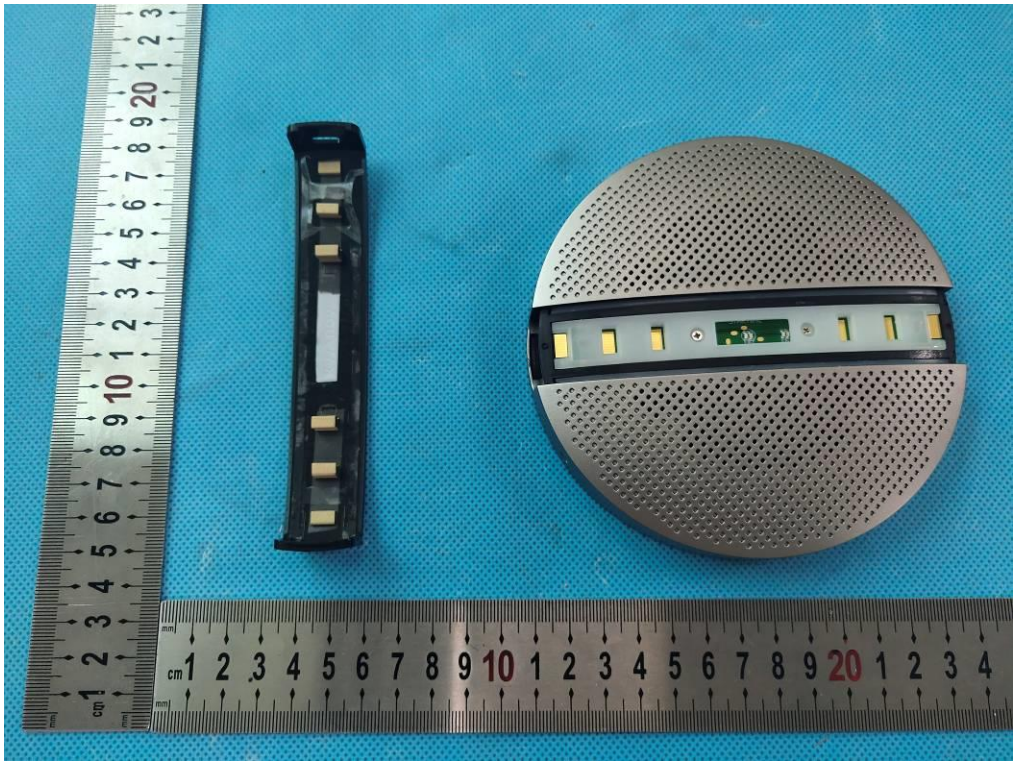

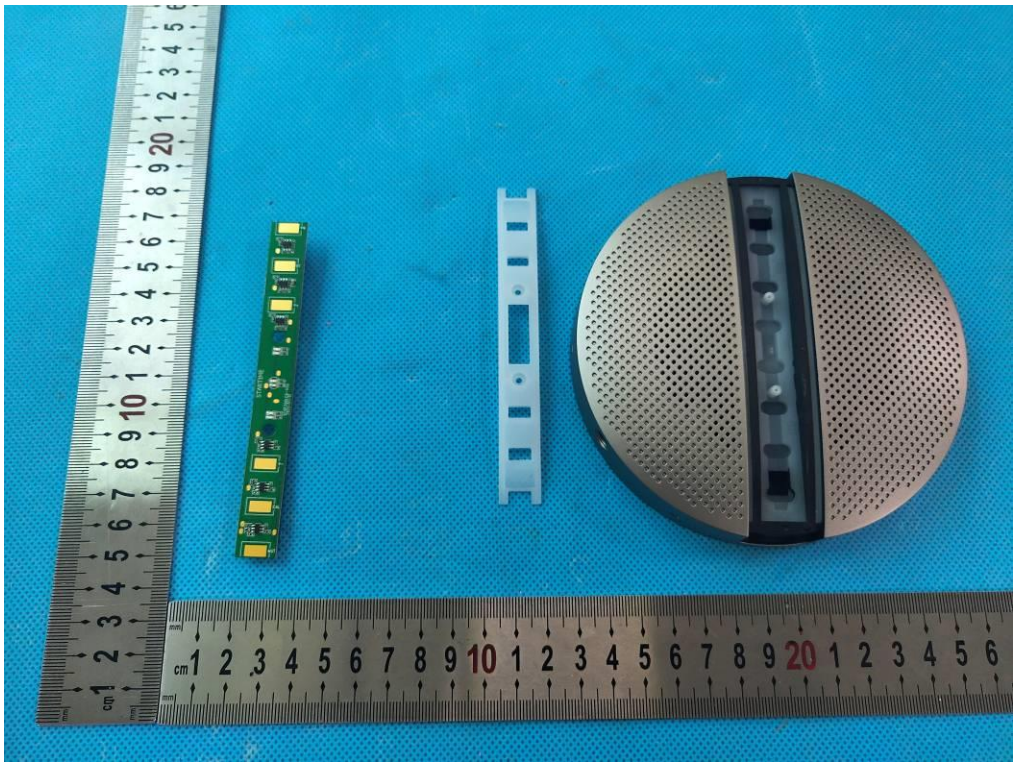

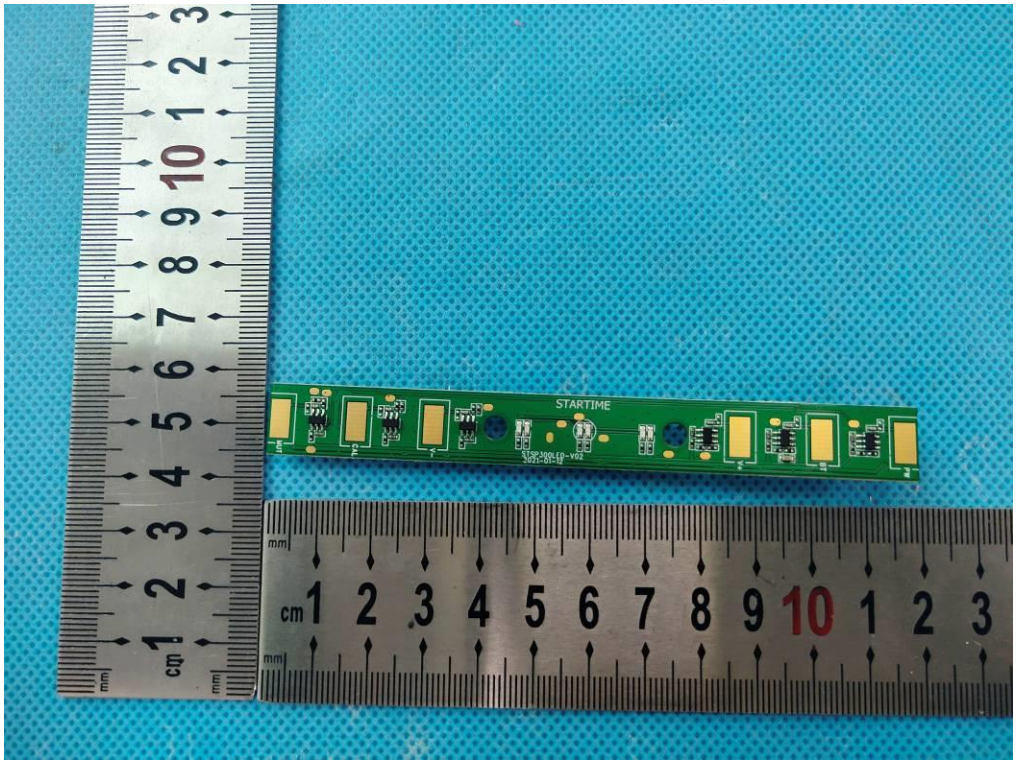
STARTIME

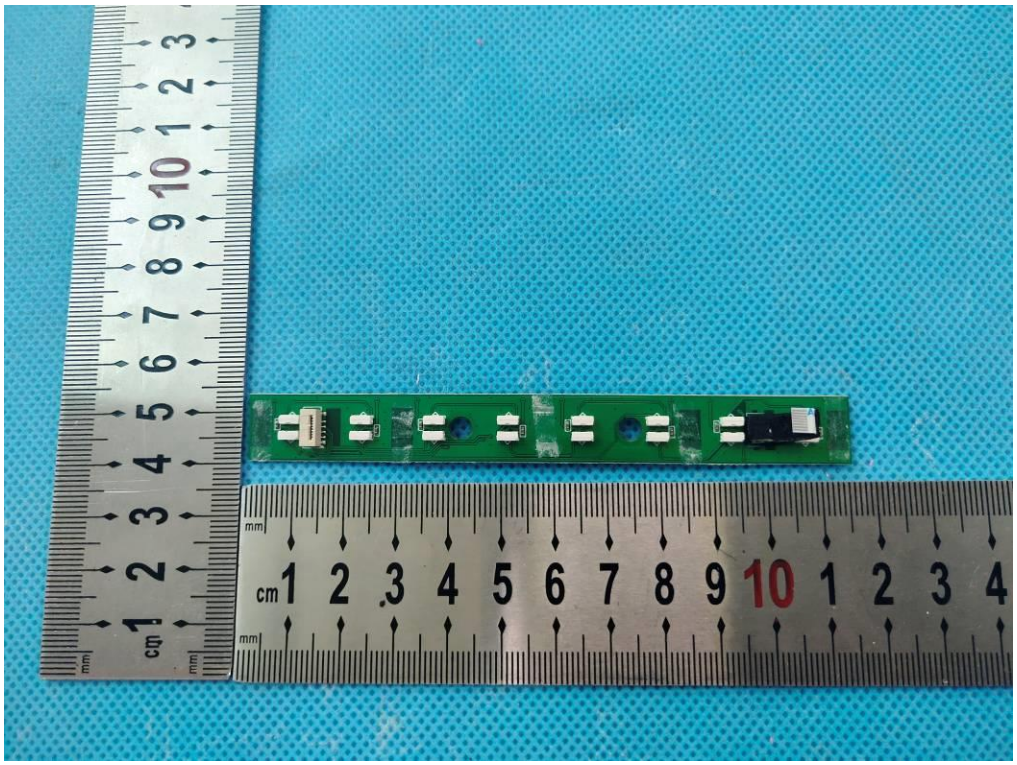

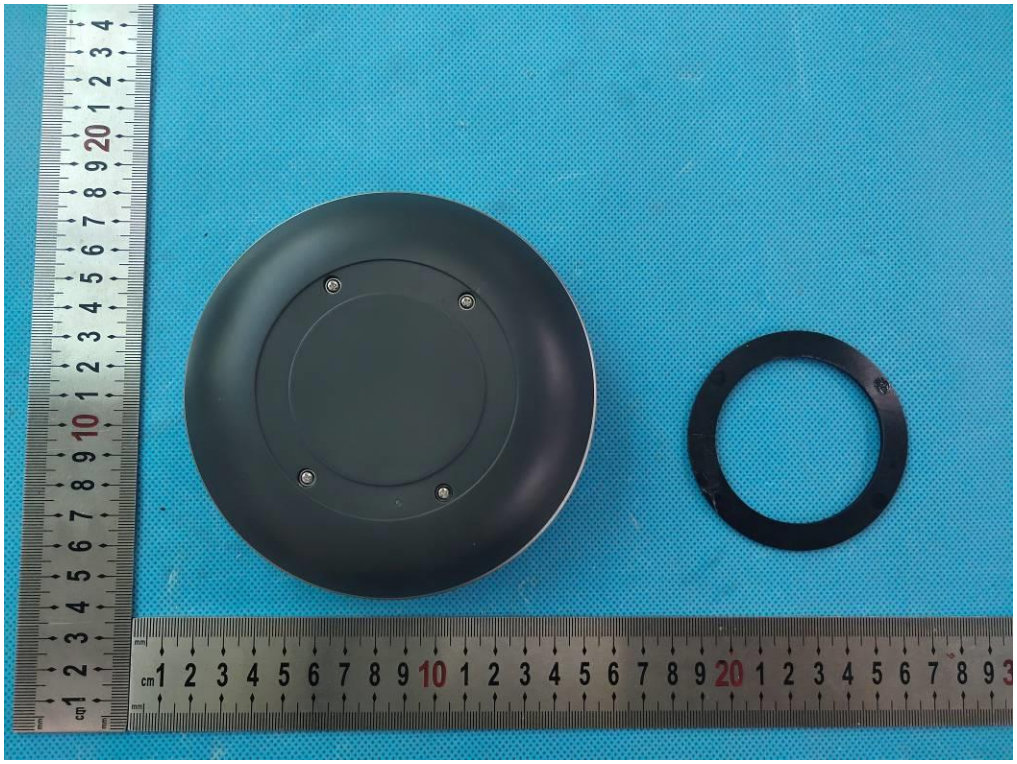

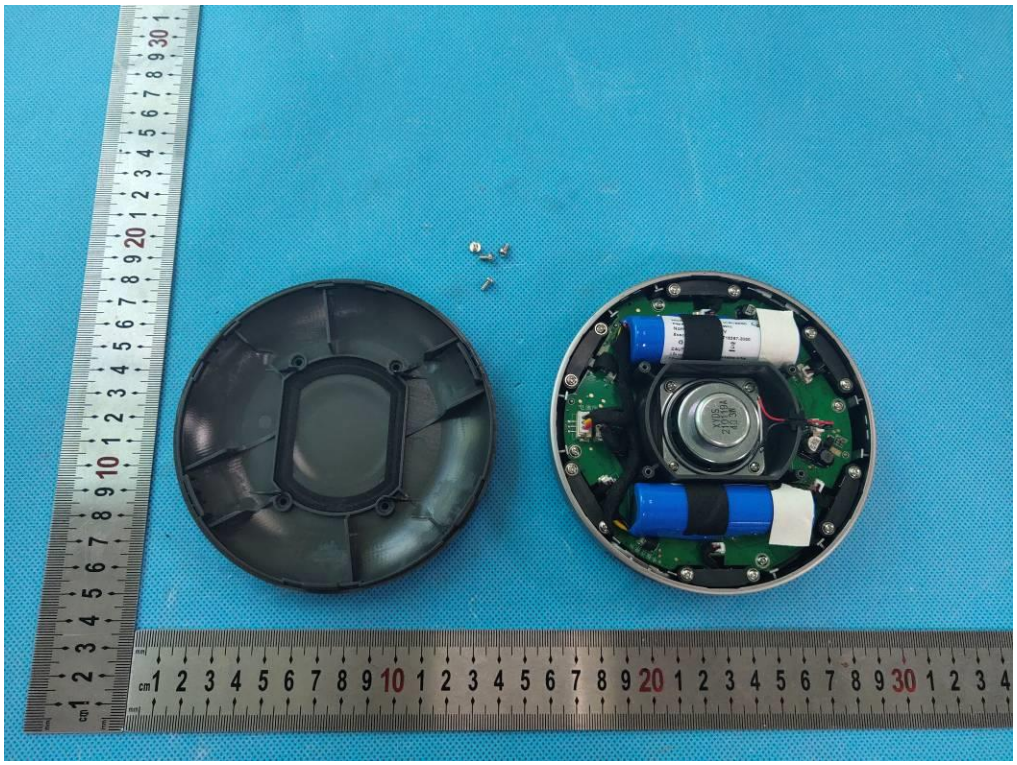

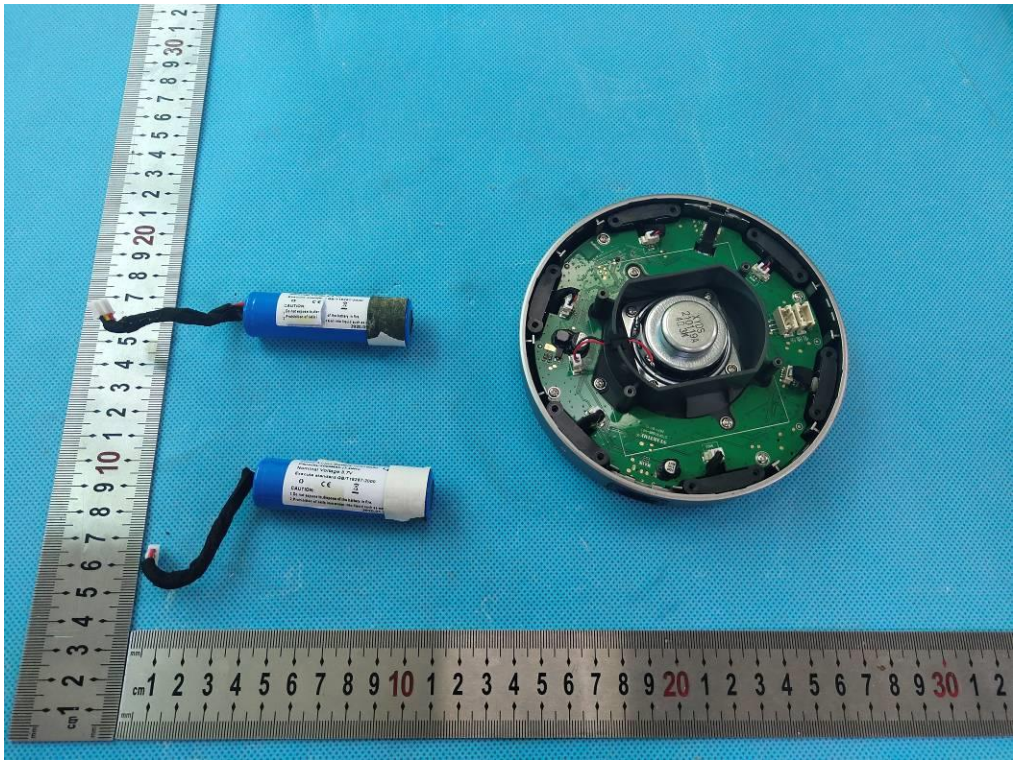

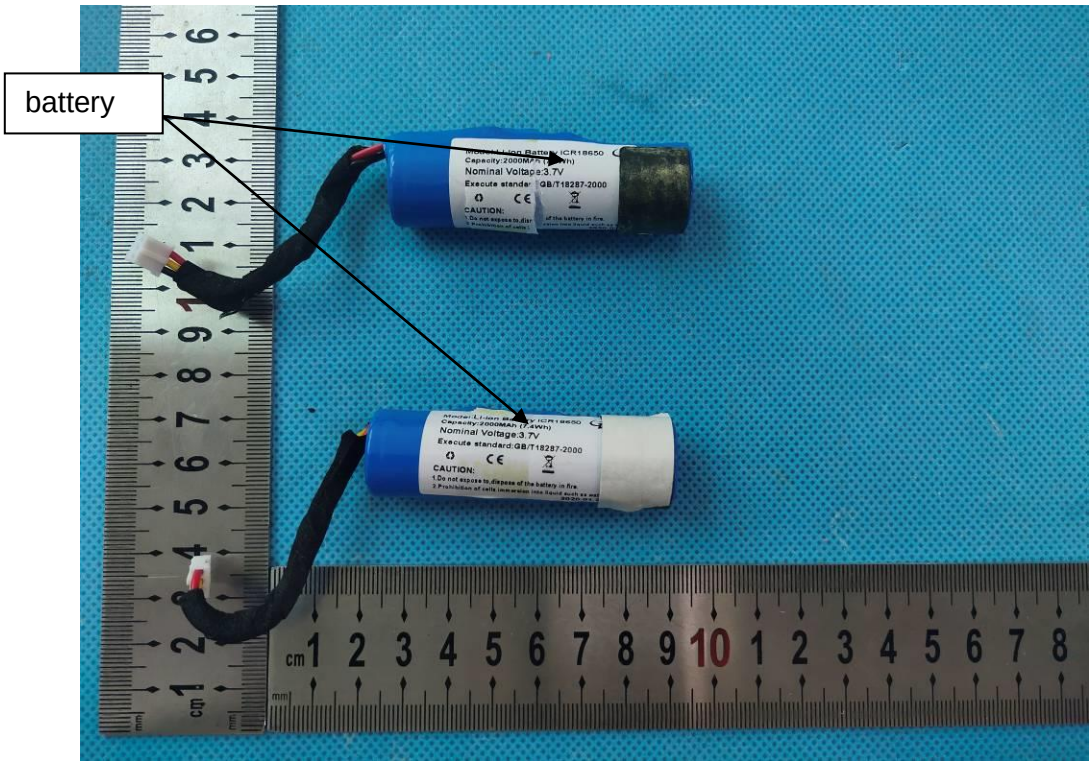
battery
Nominal Voltage:3.7V
Execute standard:GB/T18287-2000
CAUTION:
Nominal Voltage:3.7V
Execute standard:GB/T18287-2000
CAUTION:
1.Do not expose to dispose of the battery in fire.

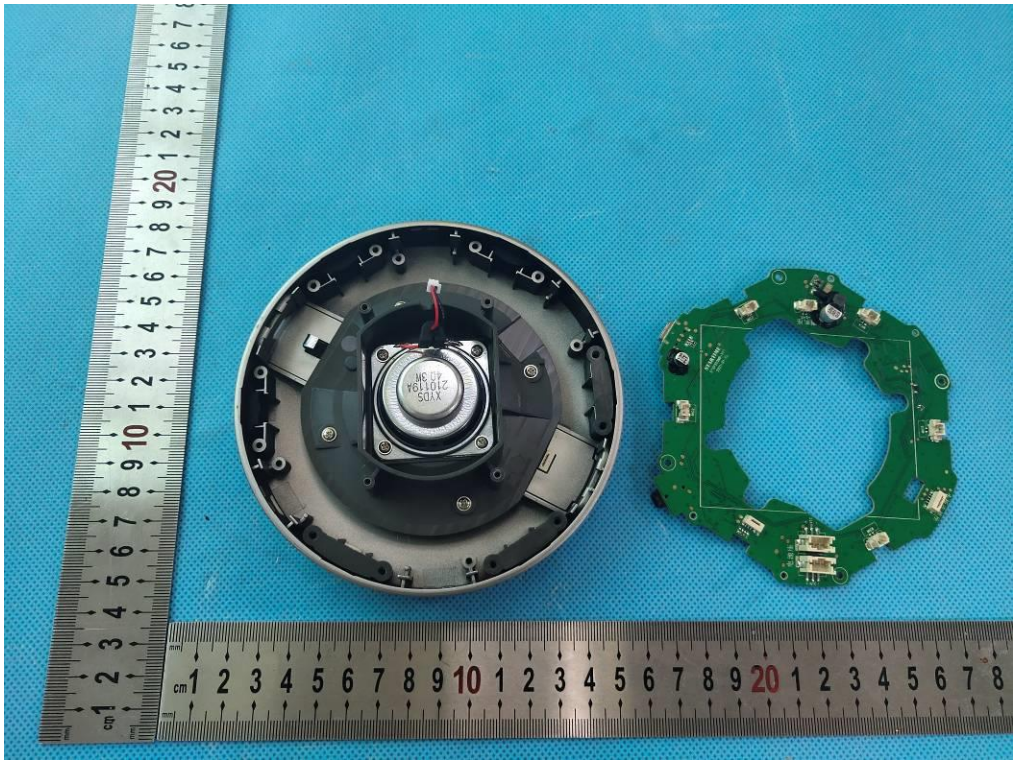

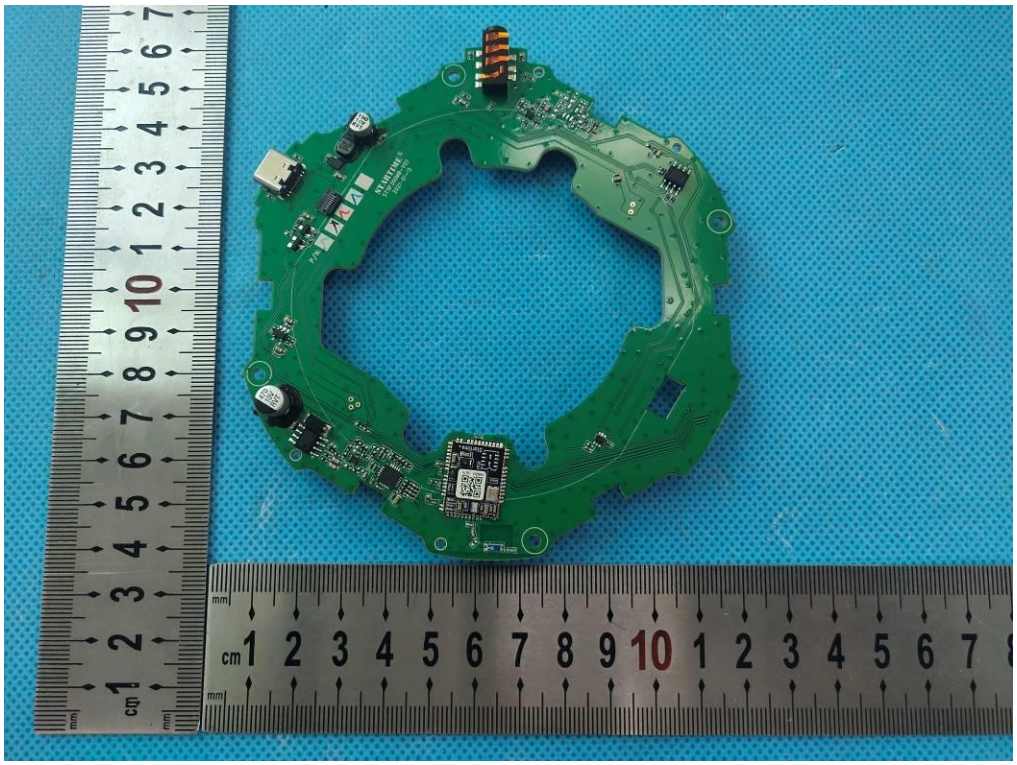

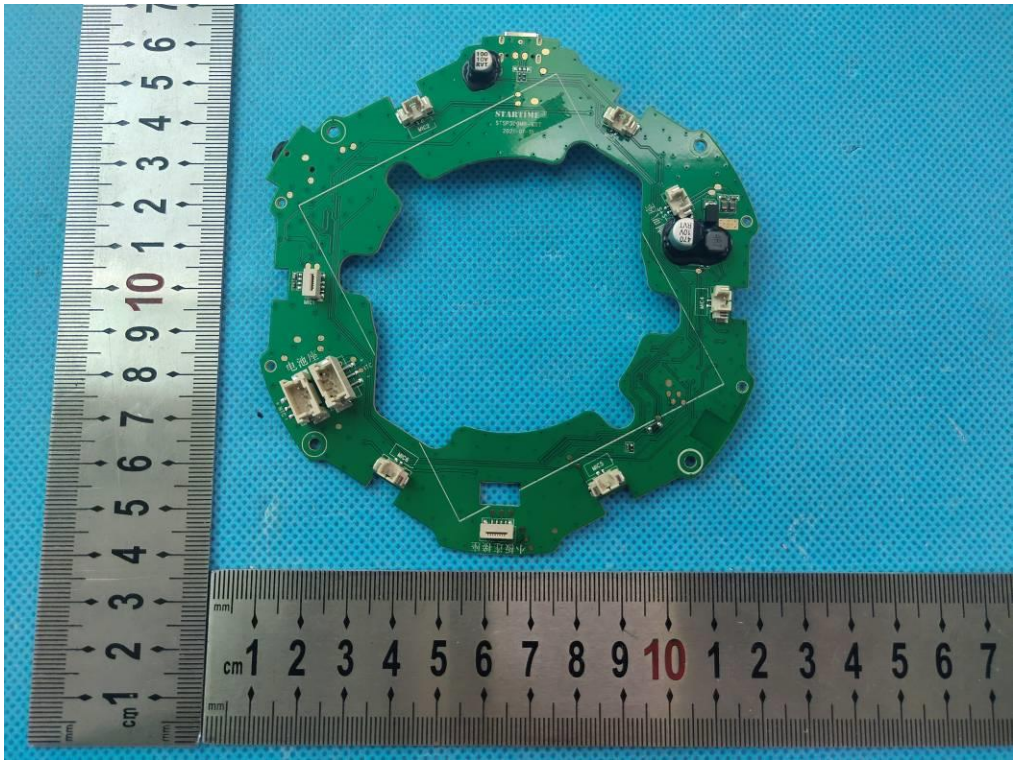

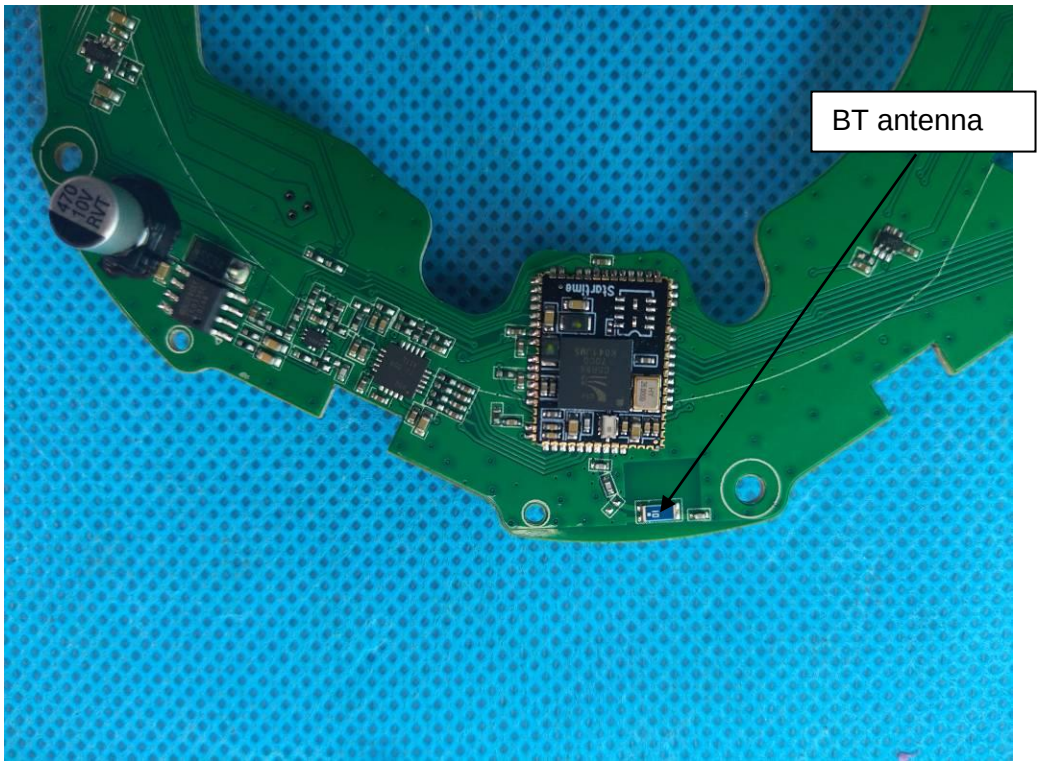
BT antenna