

Appendix 2 Photodocumentation

Division:
Industry & Energy

Description: view #1

Test report reference:
2022-IN-AT-TICL-E-EX-
000324-EMV-003-REV-3

Page: 1 of 8

Date: 28.06.2023



Appendix 2 Photodocumentation

Division:
Industry & Energy

Description: view #2

Test report reference:
2022-IN-AT-TICL-E-EX-
000324-EMV-003-REV-3

Page: 2 of 8

Date: 28.06.2023

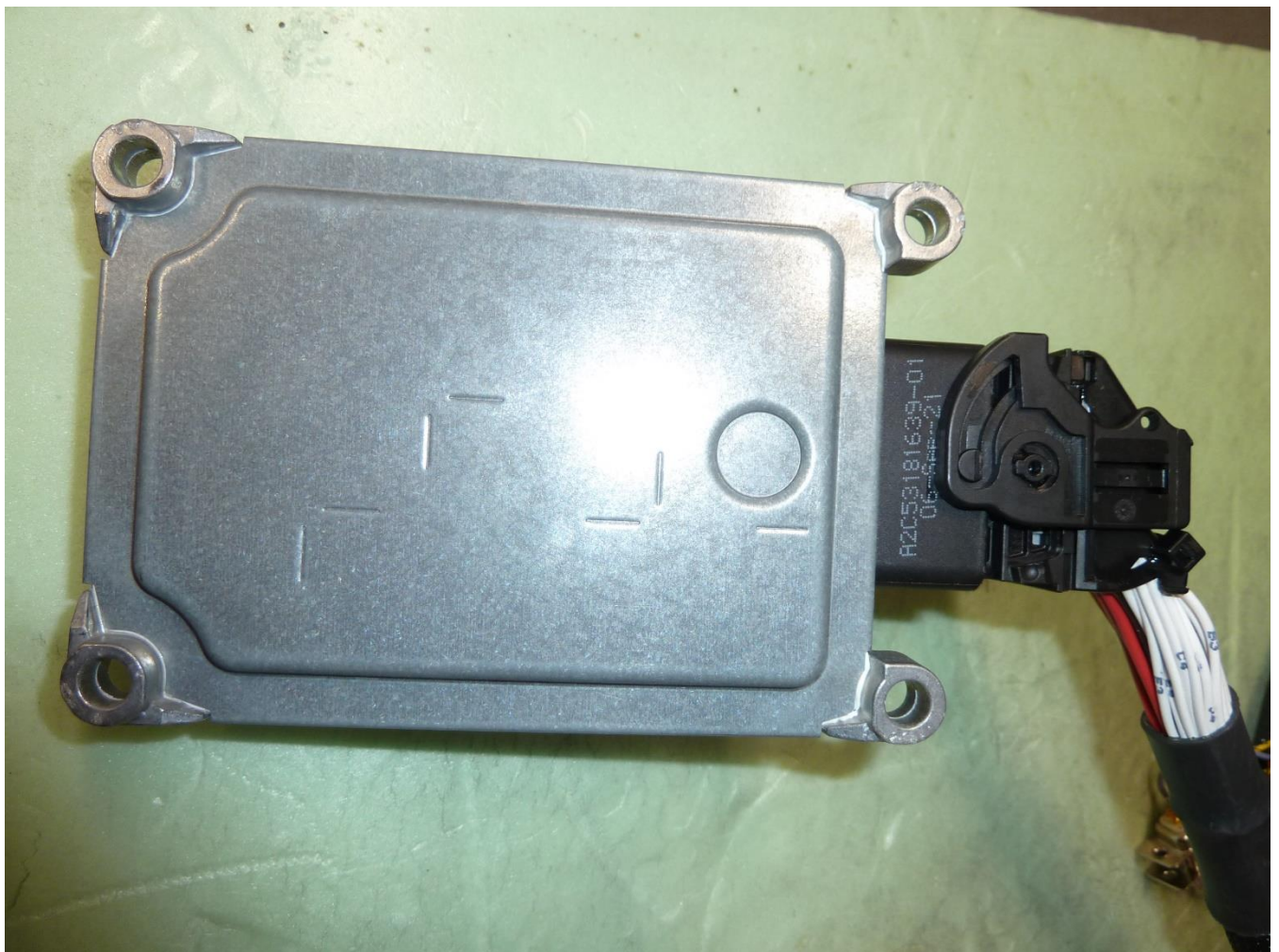

Appendix 2 Photodocumentation

Division:
Industry & Energy

Description: type designation

Test report reference:
2022-IN-AT-TICL-E-EX-
000324-EMV-003-REV-3

Page: 3 of 8

Date: 28.06.2023



Appendix 2 Photodocumentation

Division:
Industry & Energy

Description: case opened view #1

Test report reference:
2022-IN-AT-TICL-E-EX-
000324-EMV-003-REV-3

Page: 4 of 8

Date: 28.06.2023

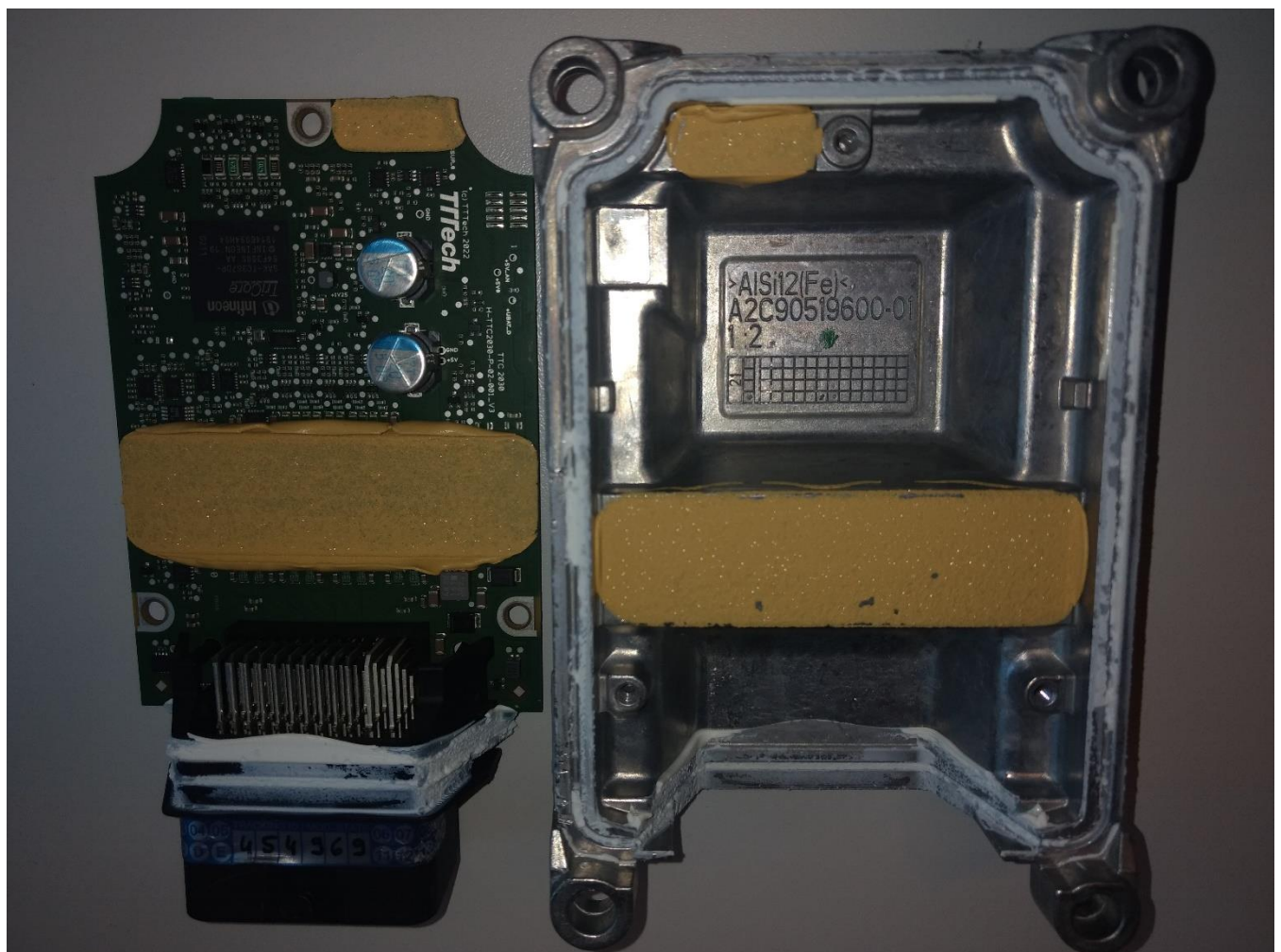

Appendix 2 Photodocumentation

Division:
Industry & Energy

Description: case opened view #2

Test report reference:
2022-IN-AT-TICL-E-EX-
000324-EMV-003-REV-3

Page: 5 of 8

Date: 28.06.2023

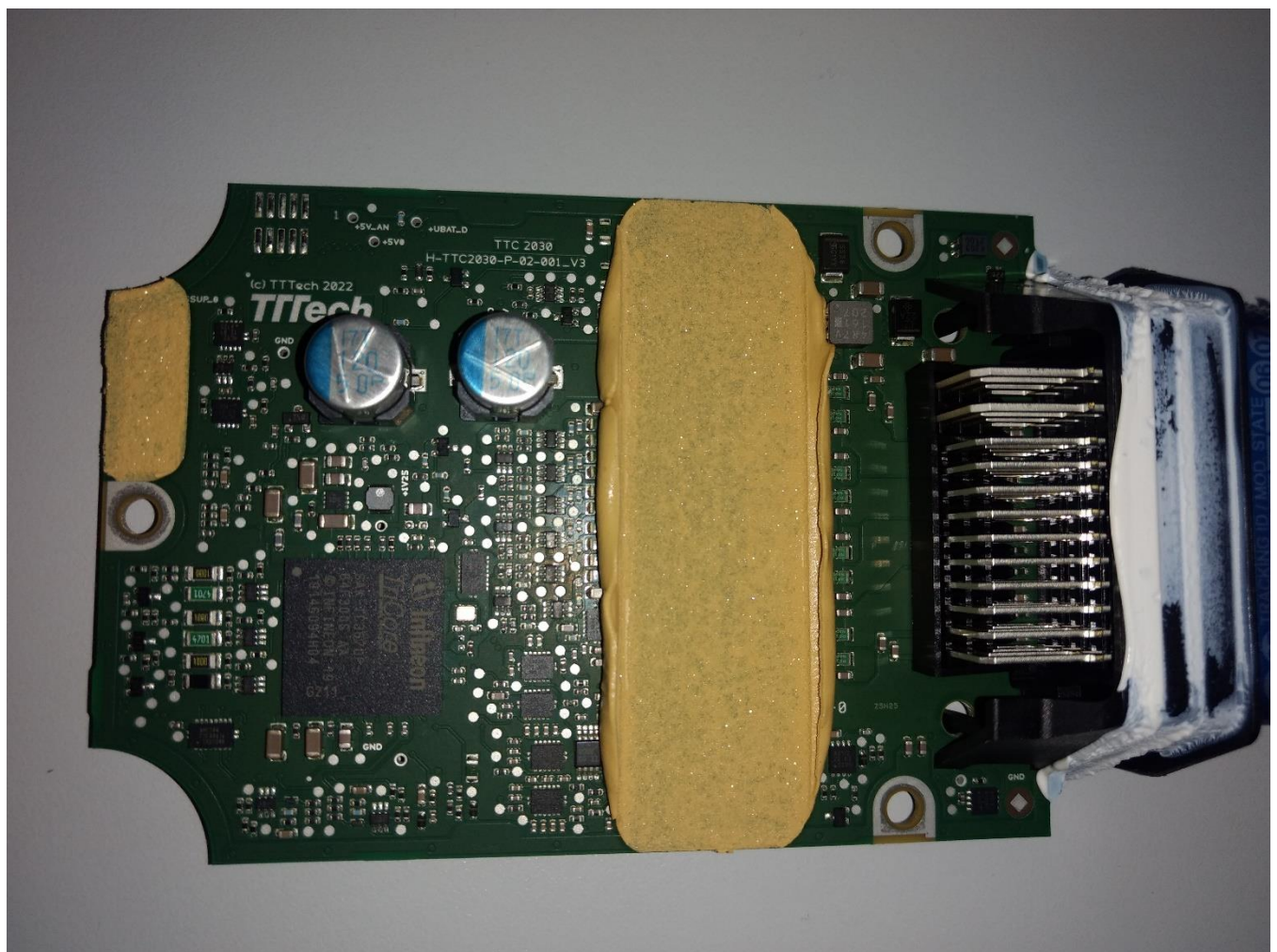

Appendix 2 Photodocumentation

Division:
Industry & Energy

Description: case opened view #3

Test report reference:
2022-IN-AT-TICL-E-EX-
000324-EMV-003-REV-3

Page: 6 of 8

Date: 28.06.2023

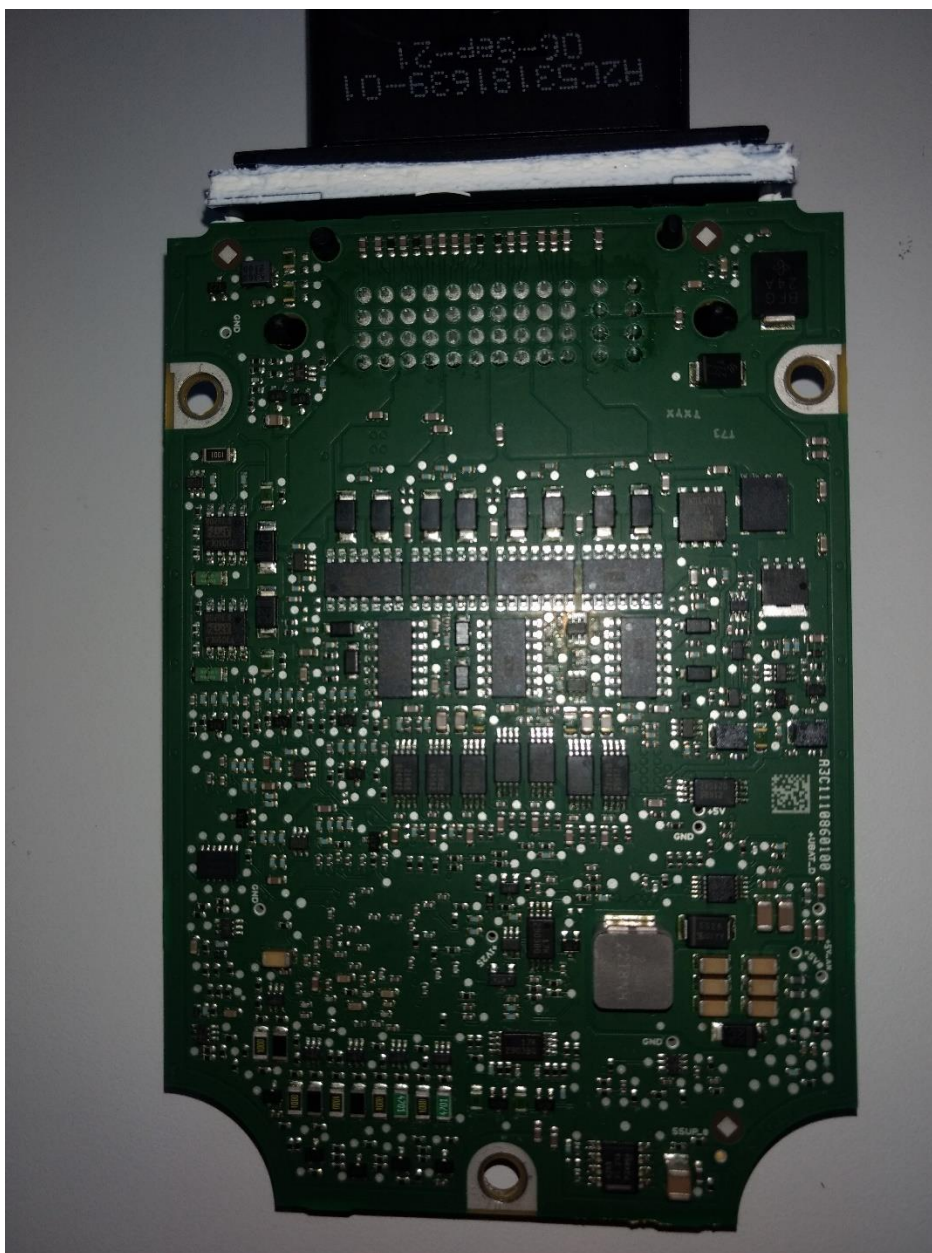

Appendix 2 Photodocumentation

Division:
Industry & Energy

Description: case opened view #4

Test report reference:
2022-IN-AT-TICL-E-EX-
000324-EMV-003-REV-3

Page: 7 of 8

Date: 28.06.2023

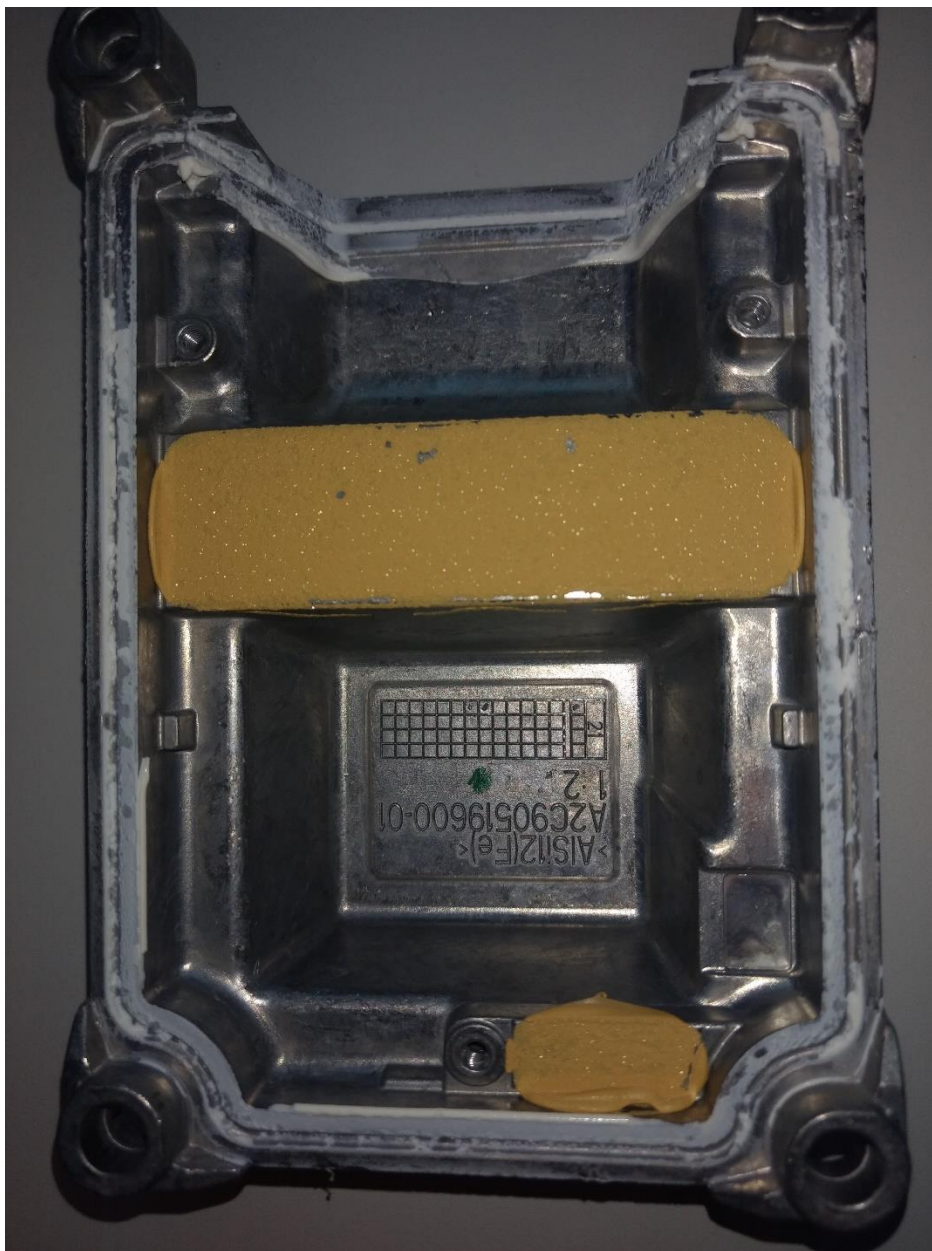

Appendix 2 Photodocumentation

Division:
Industry & Energy

Description: test setup absorber halle

Test report reference:
2022-IN-AT-TICL-E-EX-
000324-EMV-003-REV-3

Page: 8 of 8

Date: 28.06.2023

