Annex B

Internal Photo

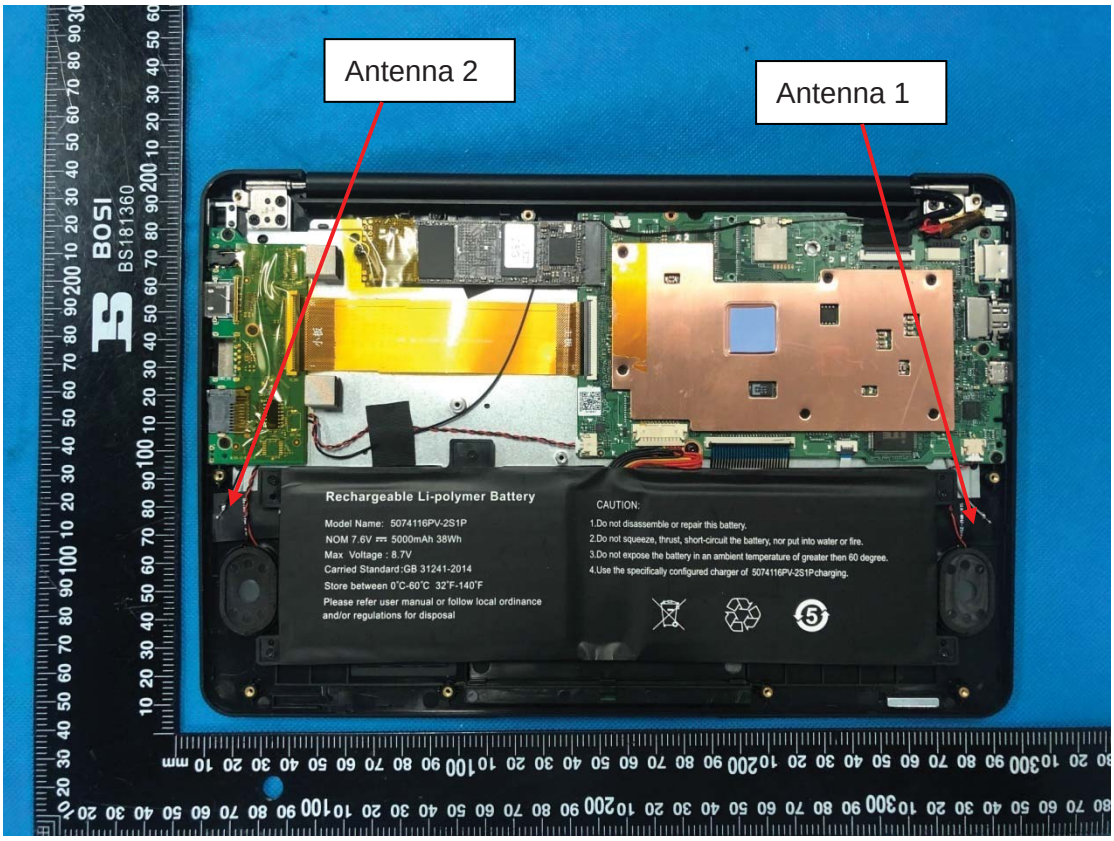

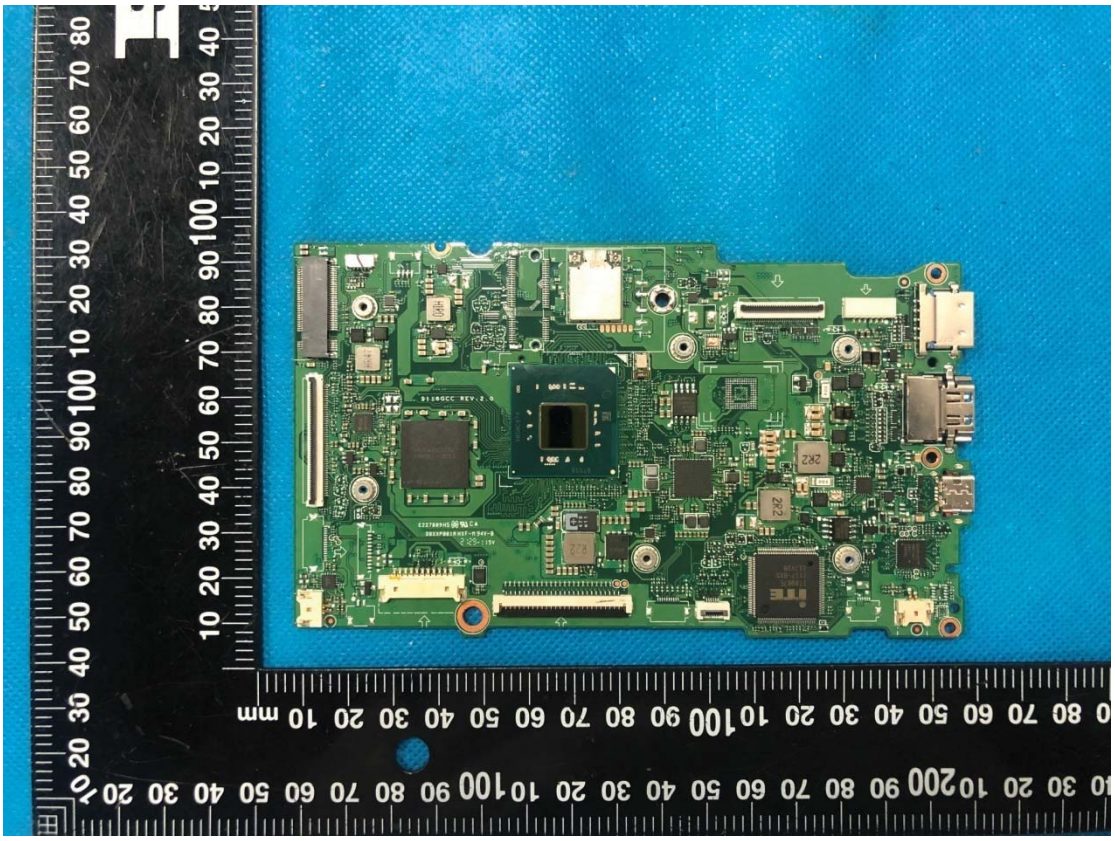

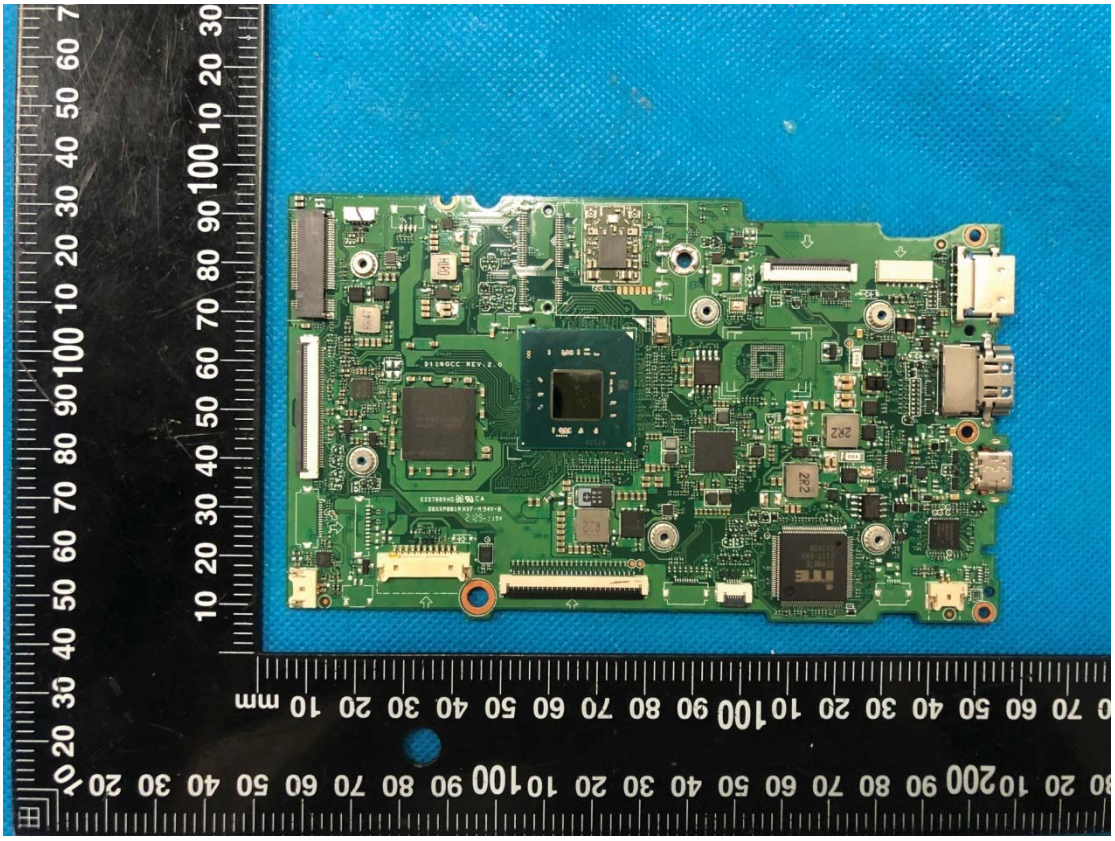

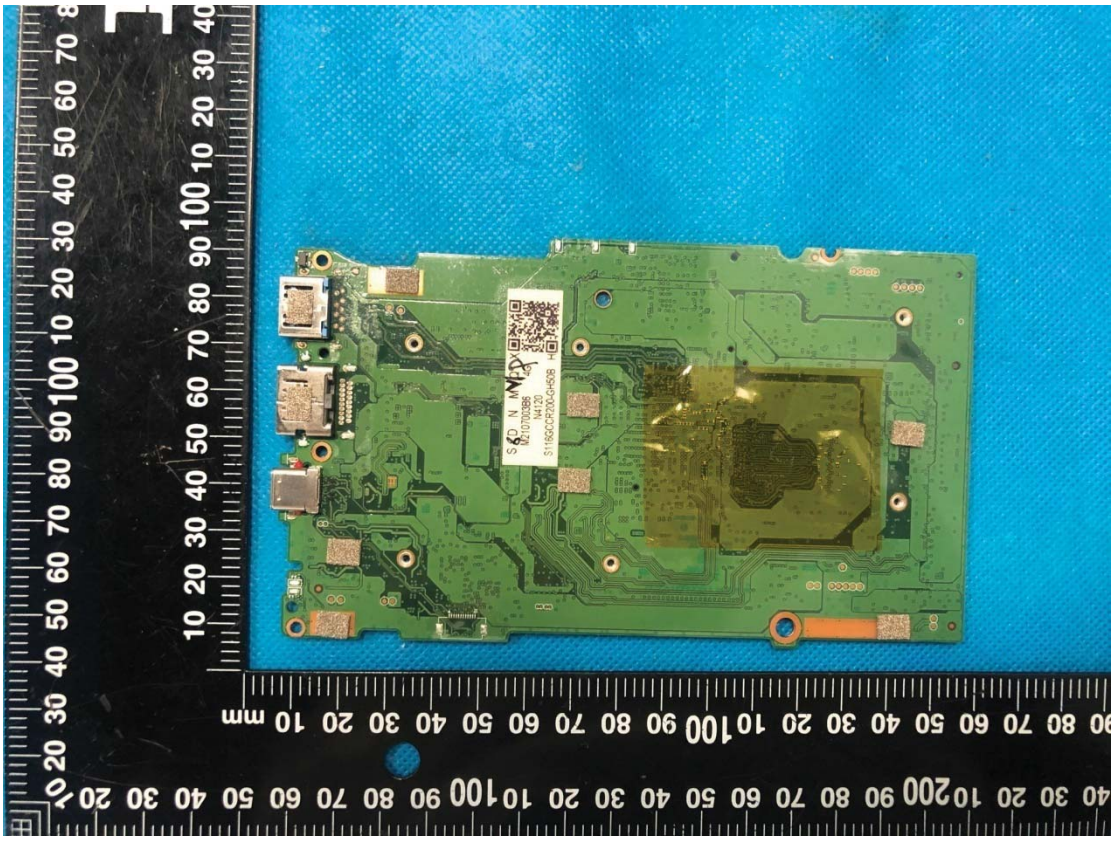

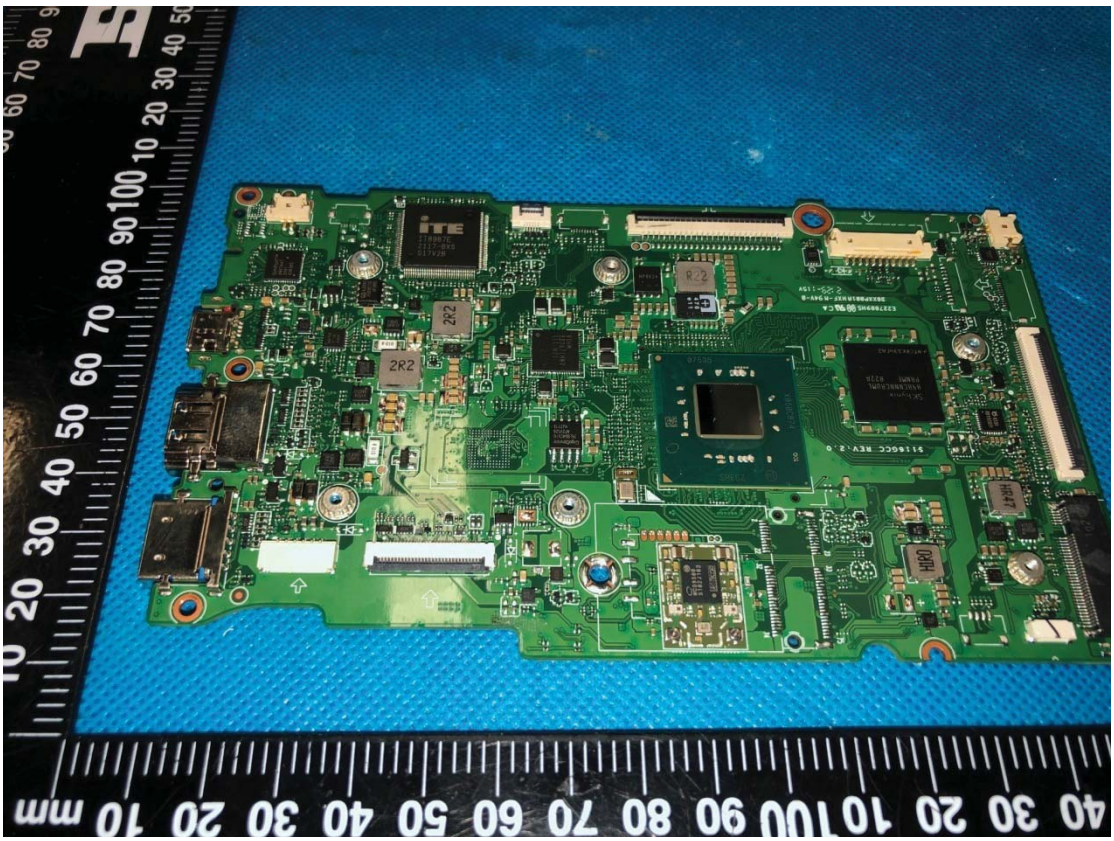

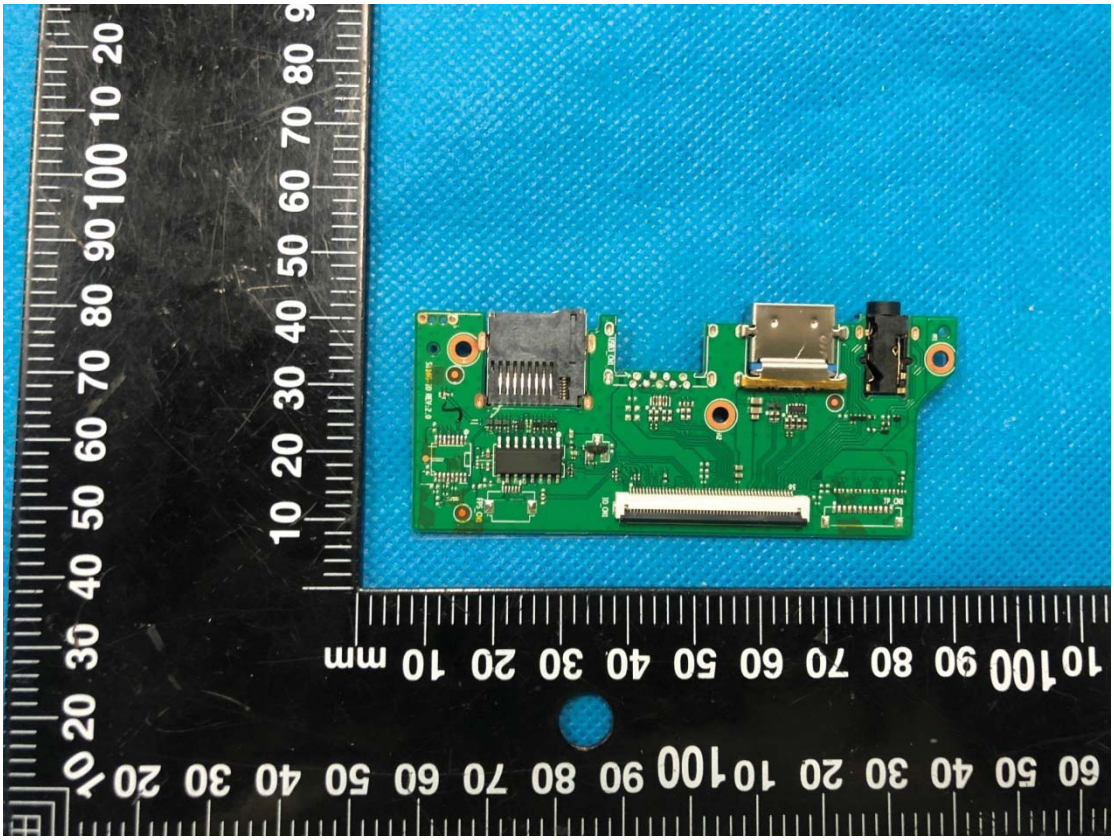

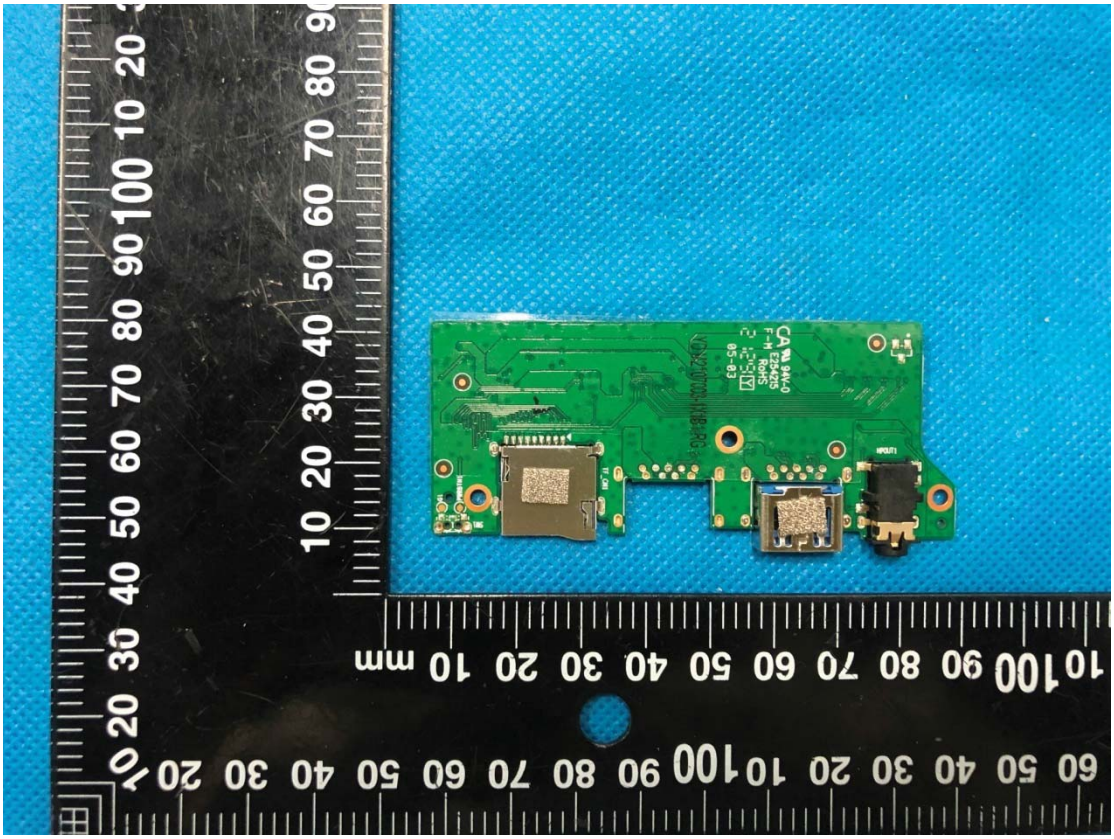

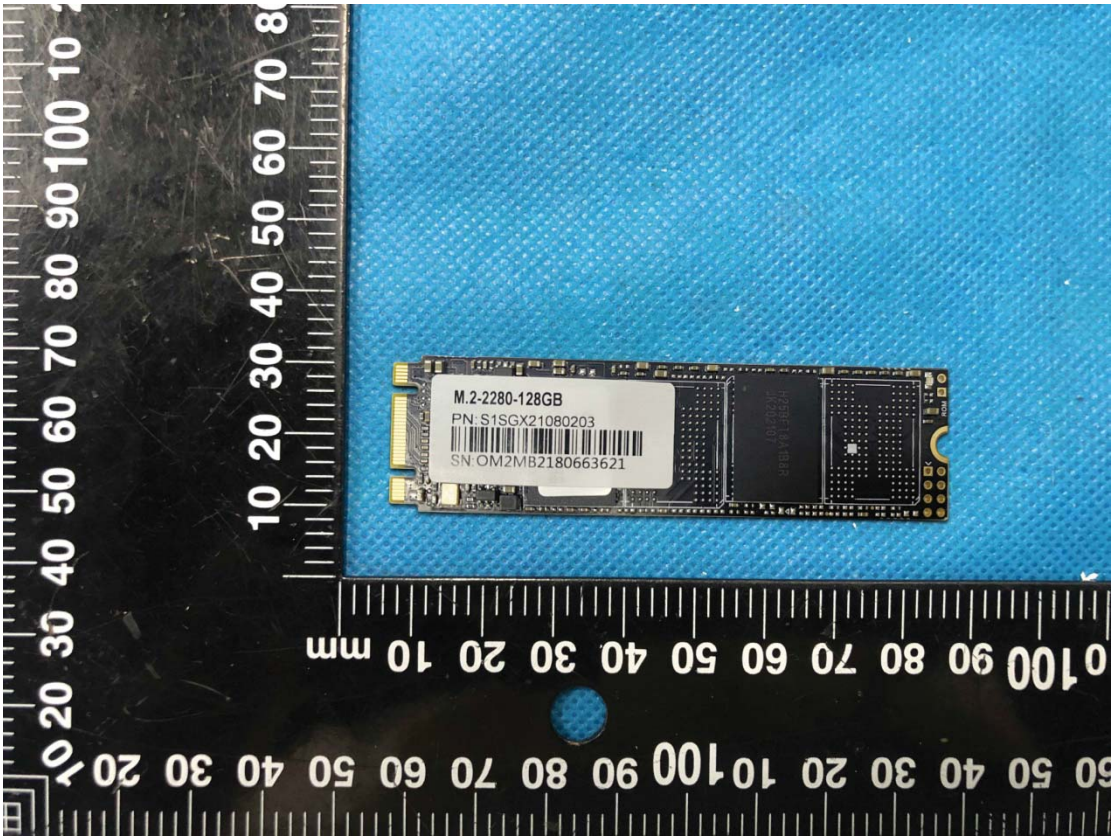
M.2-2280-128GB
PN:S1SGX21080203
SN:OM2MB2180663621

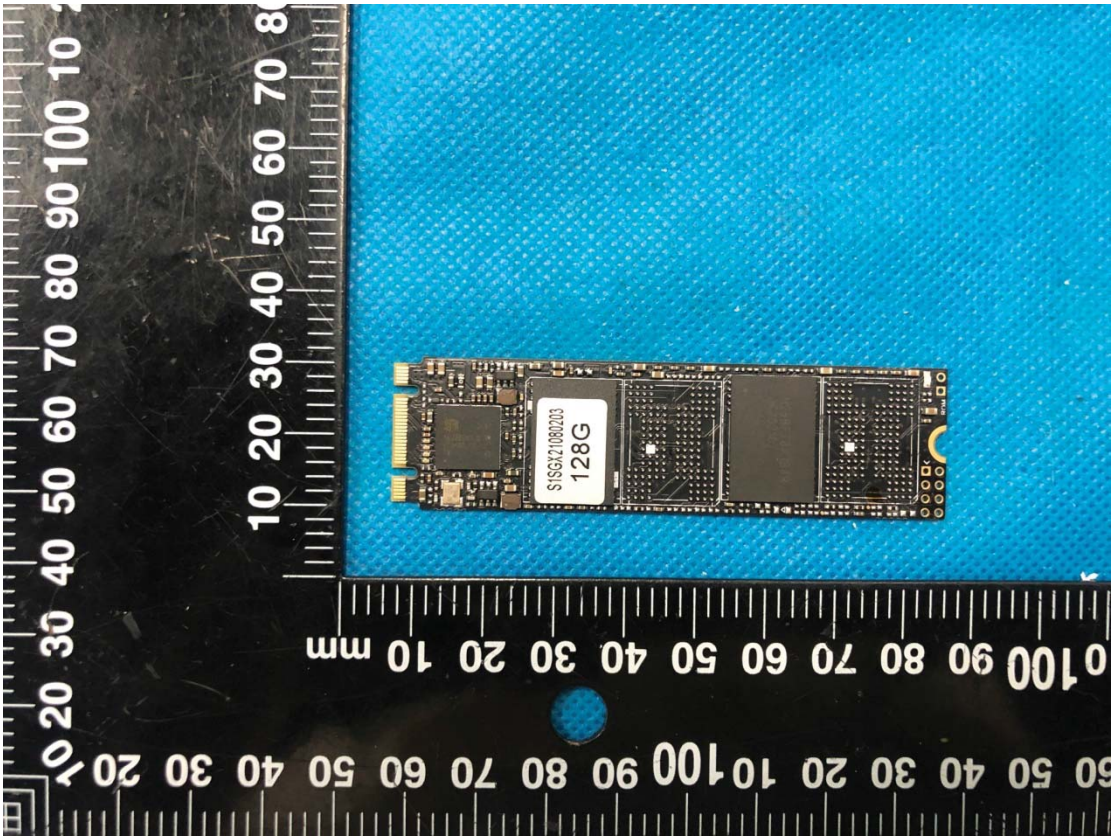
S1SGX21080203
128G

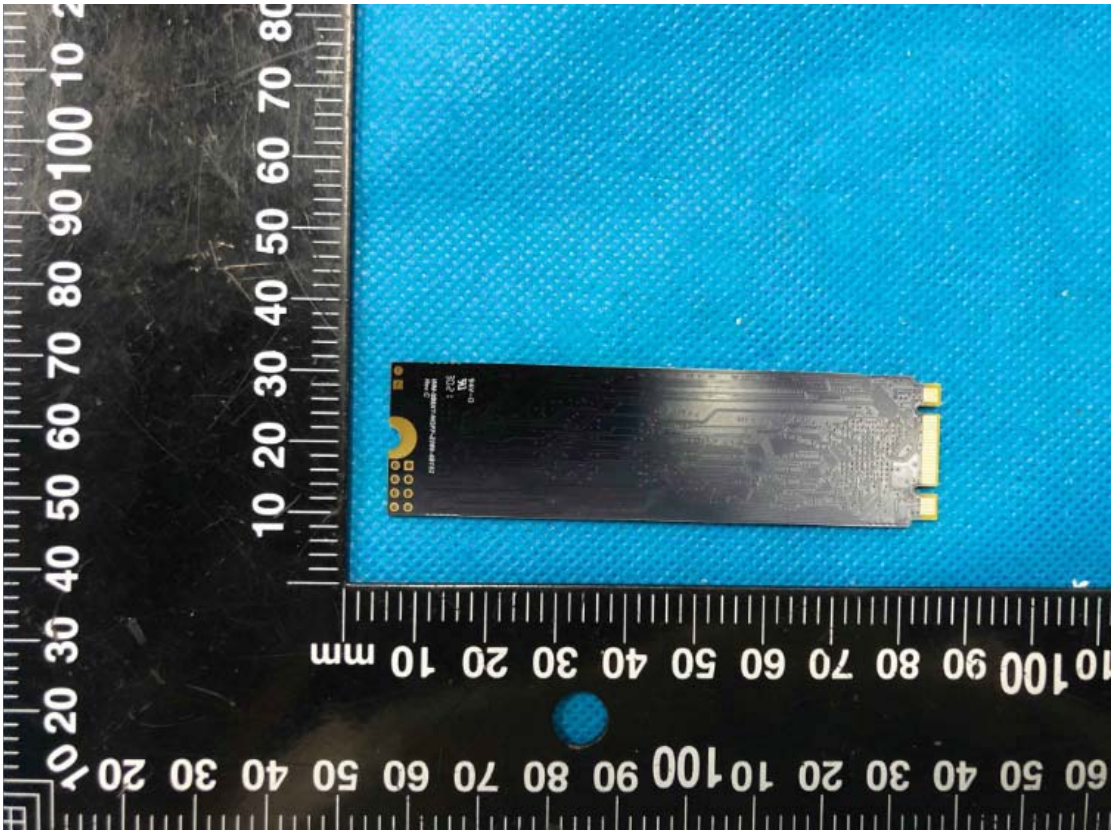

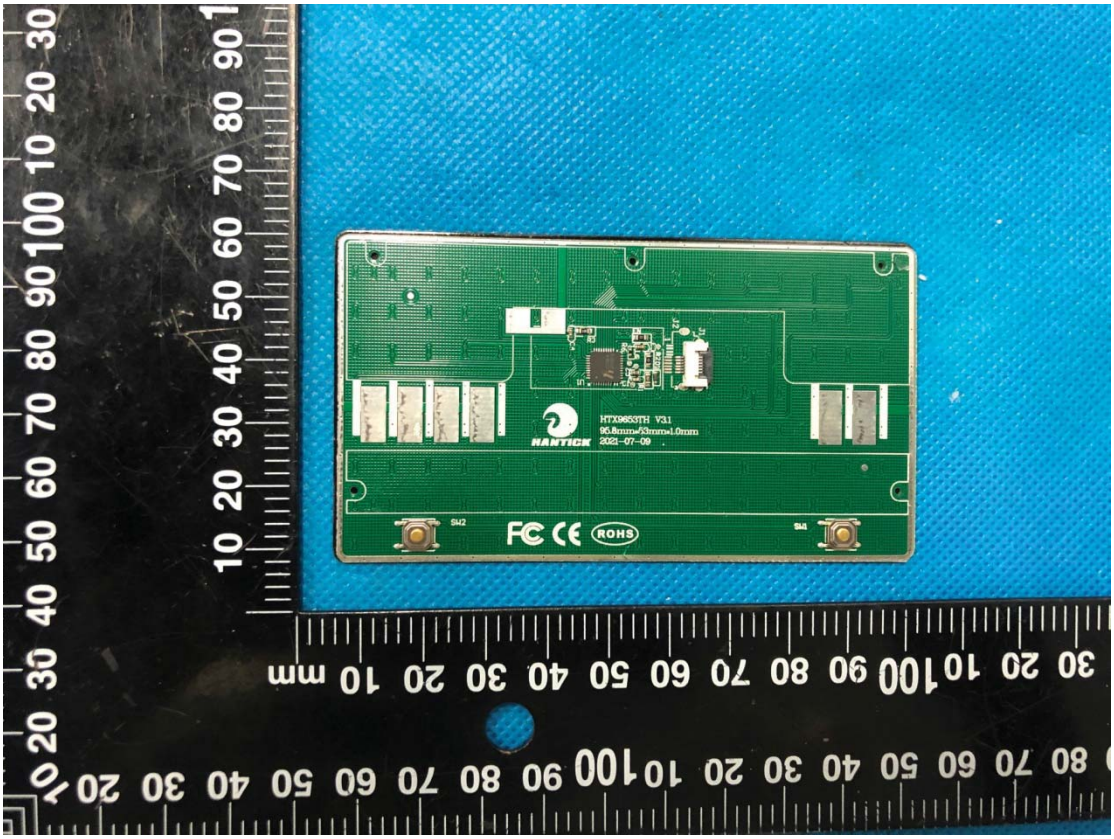
HANTICK
HTX96537H V3.1
96.8mm*53mm*1.0mm
2021-07-09
SW2
SW1
FC CE ROHS

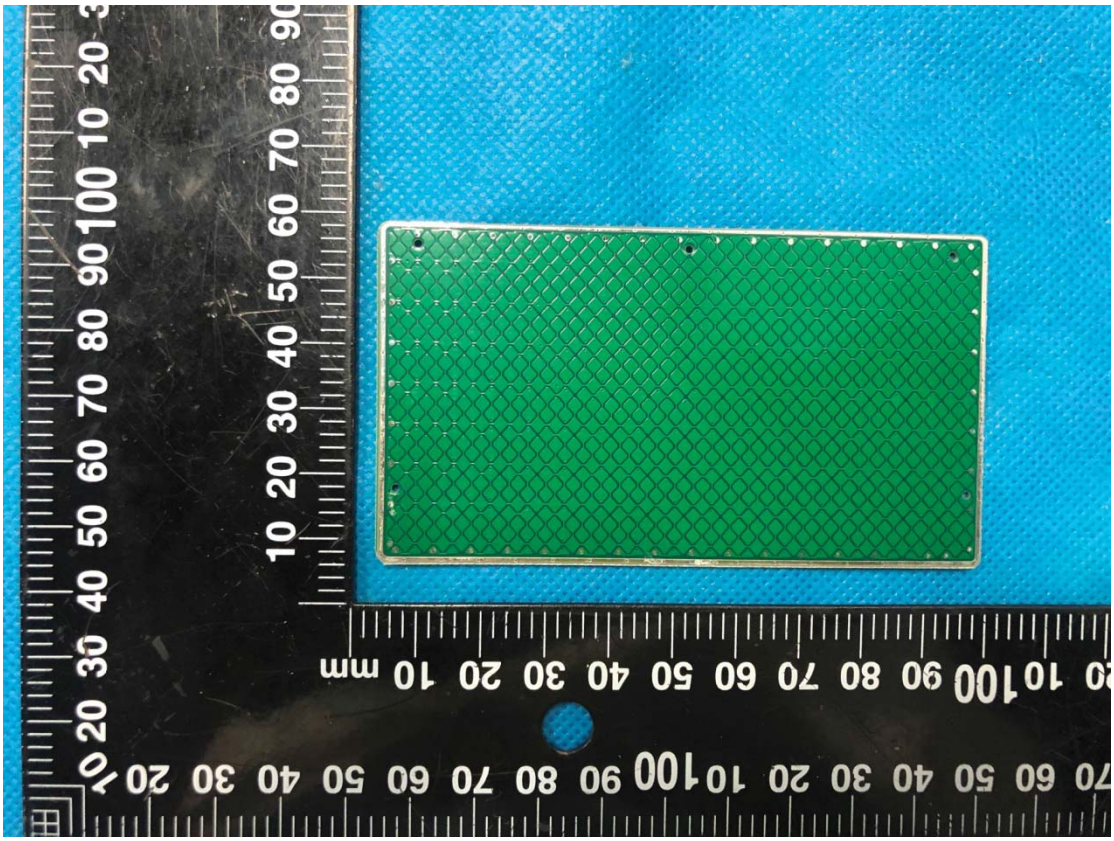

Rechargeable Li-polymer Battery
Model Name: 5074116PV-2S1P
NOM 7.6V ⎓ 5000mAh 38Wh
Max Voltage : 8.7V
Carried Standard:GB 31241-2014
Store between 0°C-60°C 32°F-140°F
Please refer user manual or follow local ordinance and/or regulations for disposal
CAUTION:
1.Do not disassemble or repair this battery.
2.Do not squeeze, thrust, short-circuit the battery, nor put into water or fire.
3.Do not expose the battery in an ambient temperature of greater then 60 degree.
4.Use the specifically configured charger of 5074116PV-2S1P charging.