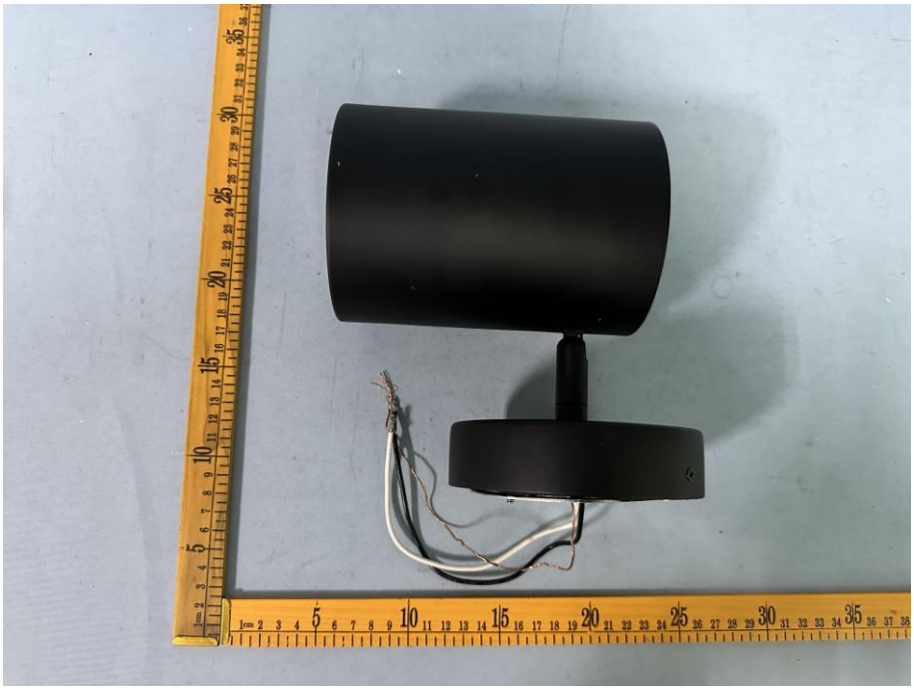

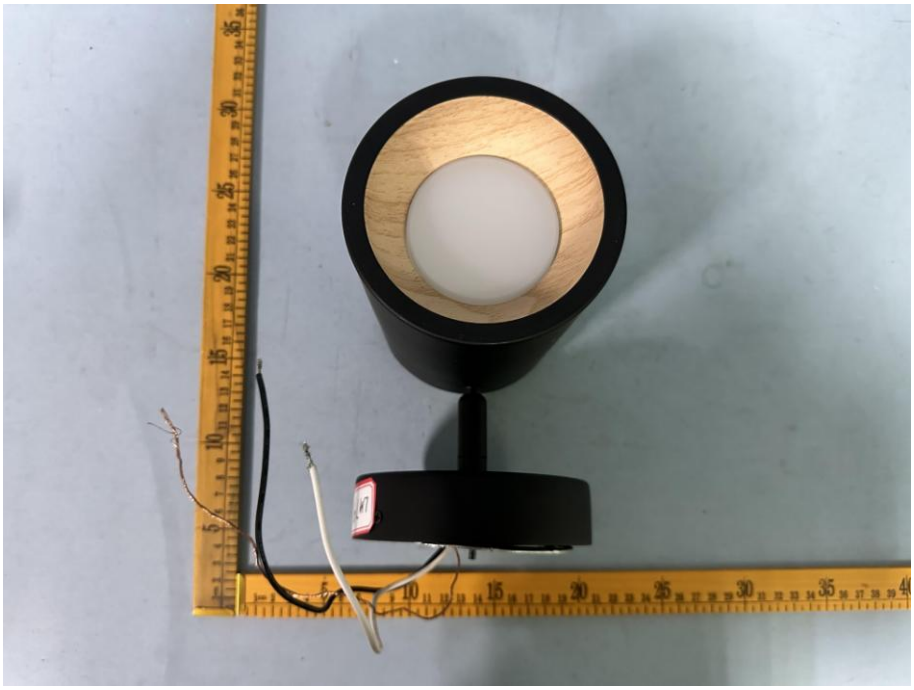

LM79