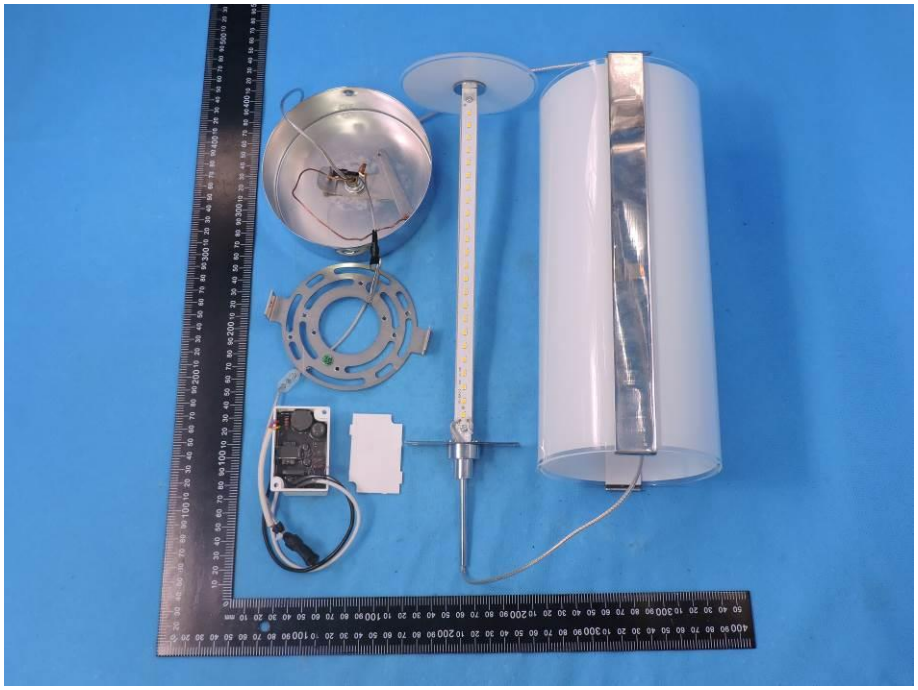

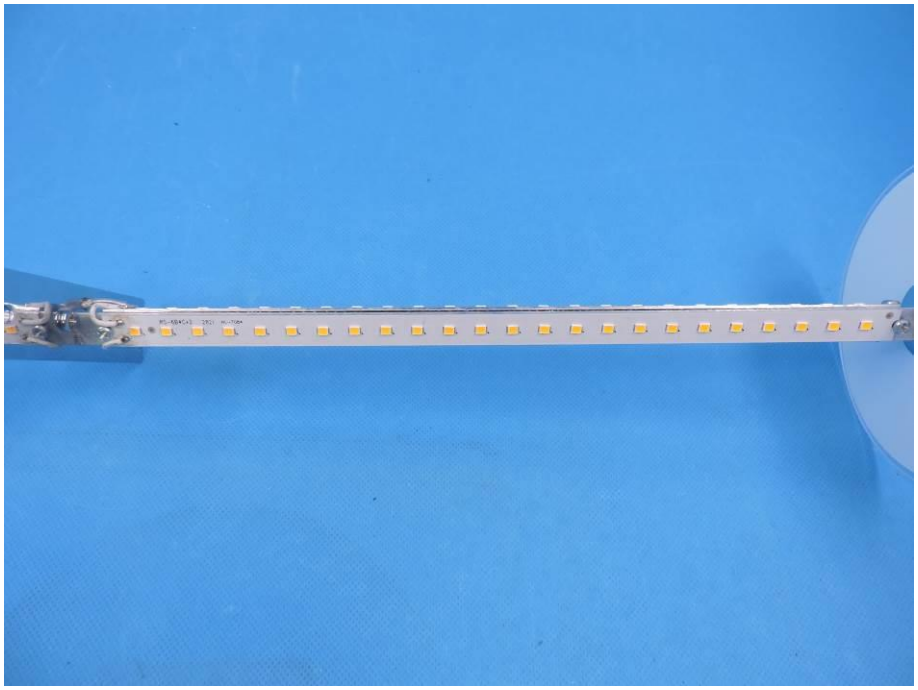

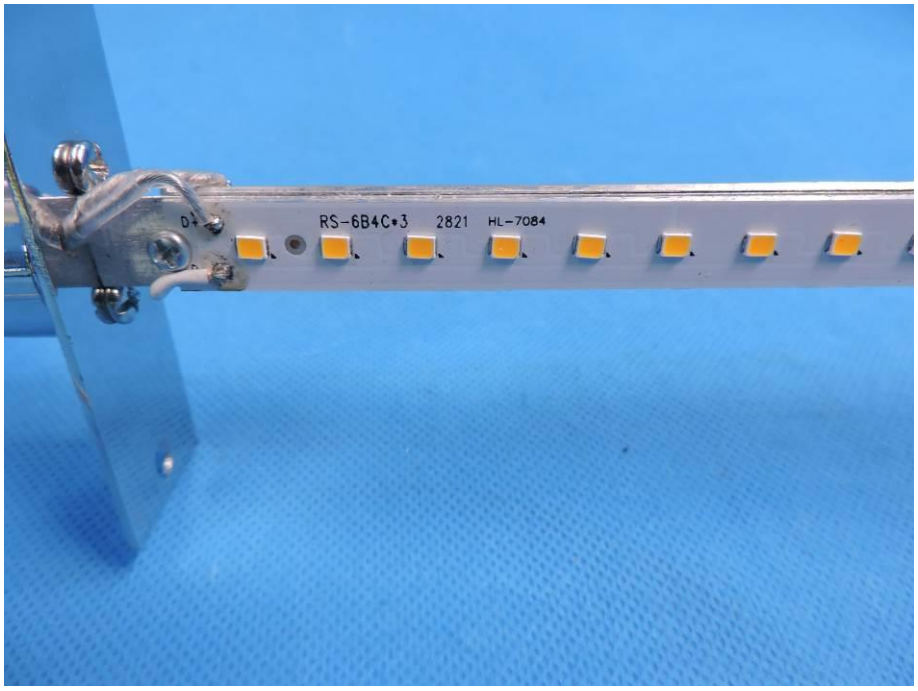
D+
RS-6B4C*3
2821
HL-7084

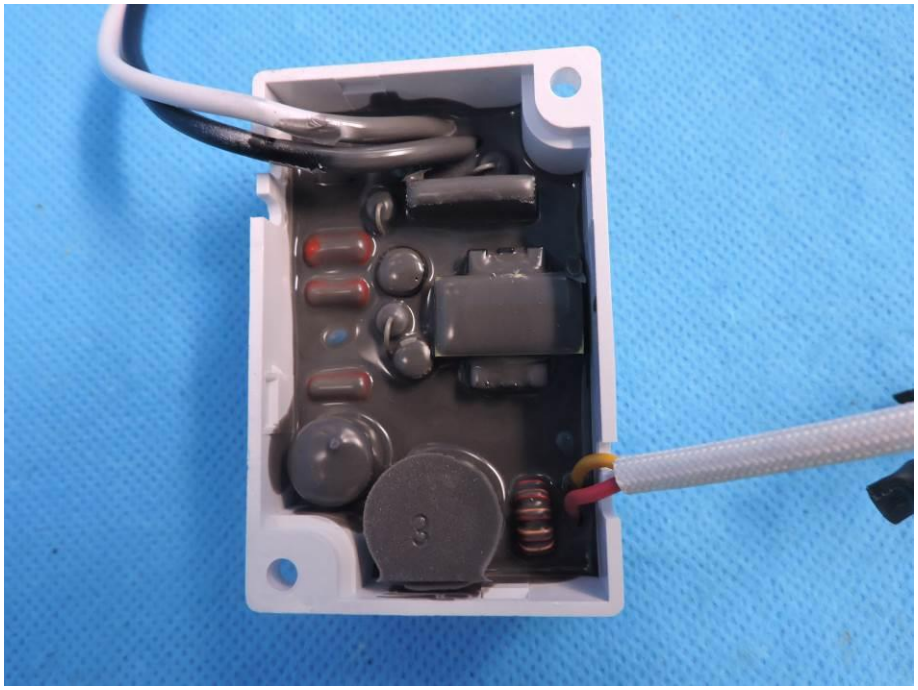

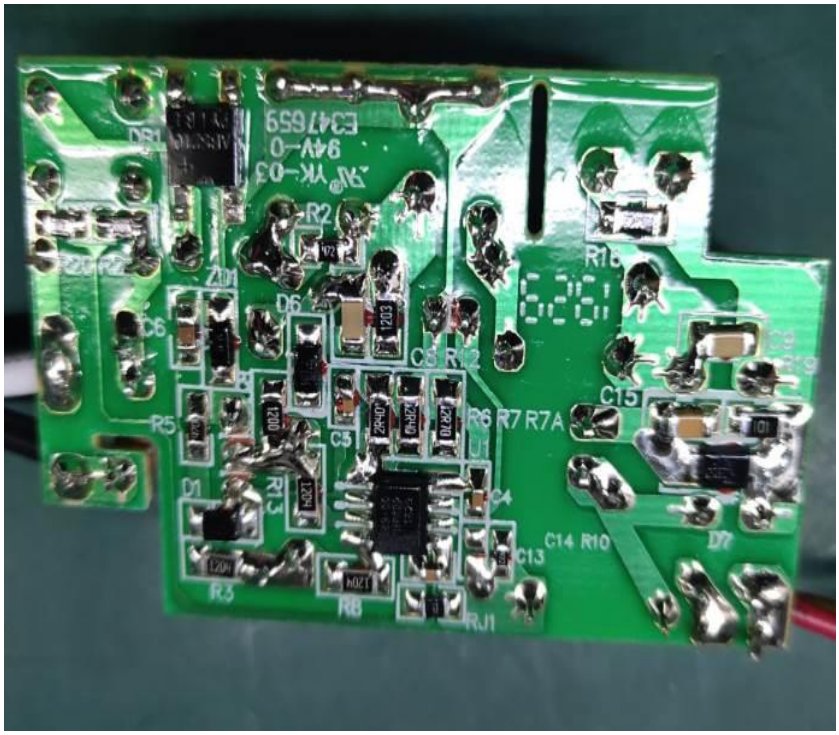


End of Report