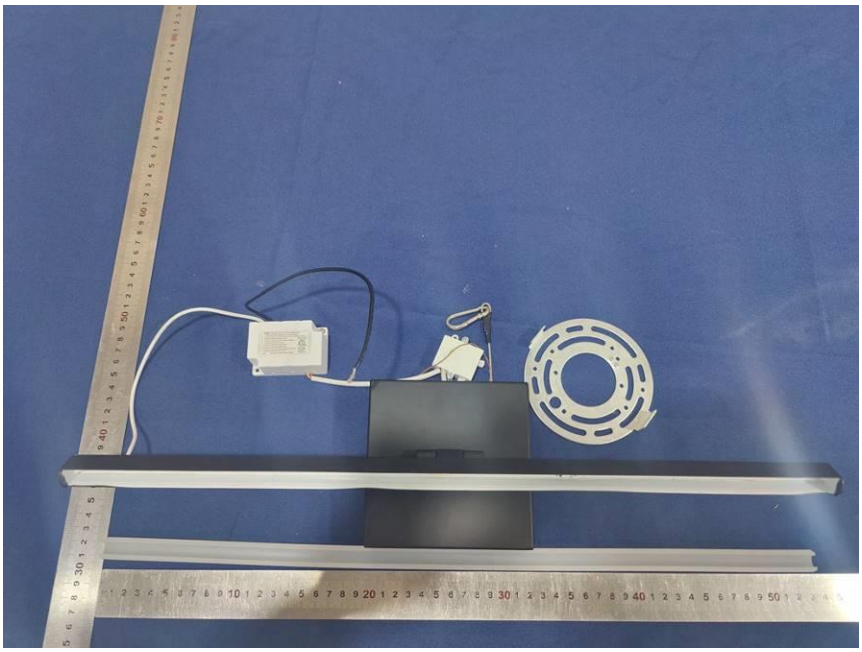

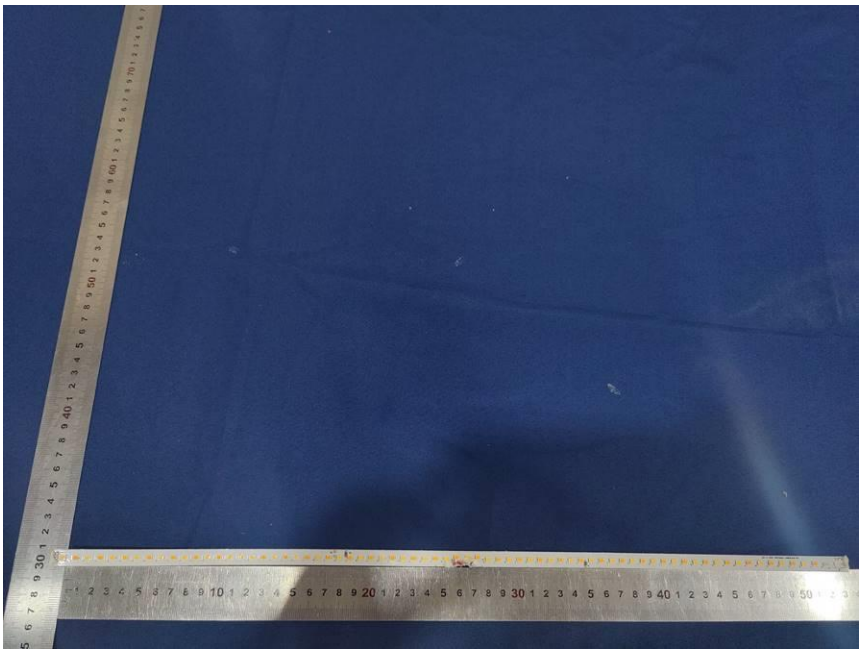

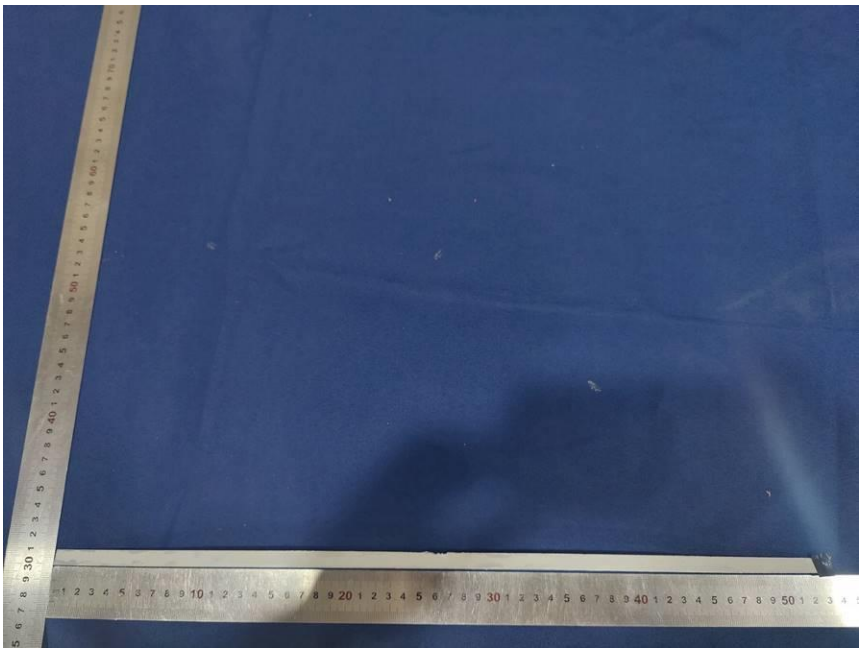

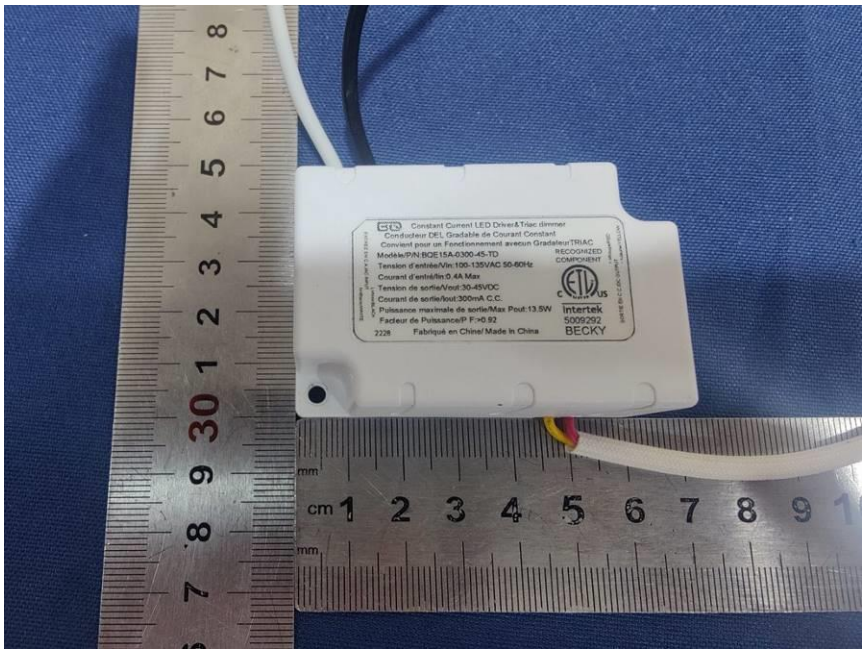
Constant Current LED Driver&Triac dimmer
Conducteur DEL Gradable de Courant Constant
Convient pour un Fonctionnement avec un Gradateur TRIAC
Modèle/P/N:BOE15A-0300-45-TD
RECOGNIZED COMPONENT
Tension d'entrée/Vin:100-135VAC 50-60Hz
Courant d'entrée/Iin:0.4A Max
Tension de sortie/Vout:30-45VDC
Courant de sortie/Iout:300mA C.C.
Puissance maximale de sortie/Max Pout:13.5W
Facteur de Puissance/P F:>0.92
2228 Fabriqué en Chine/ Made in China
intertek
5009292
BECKY

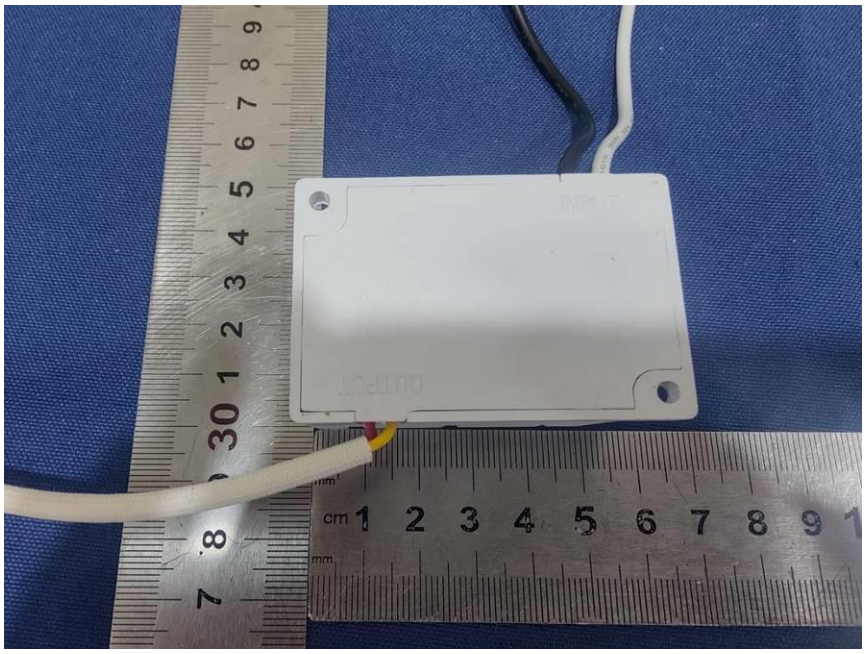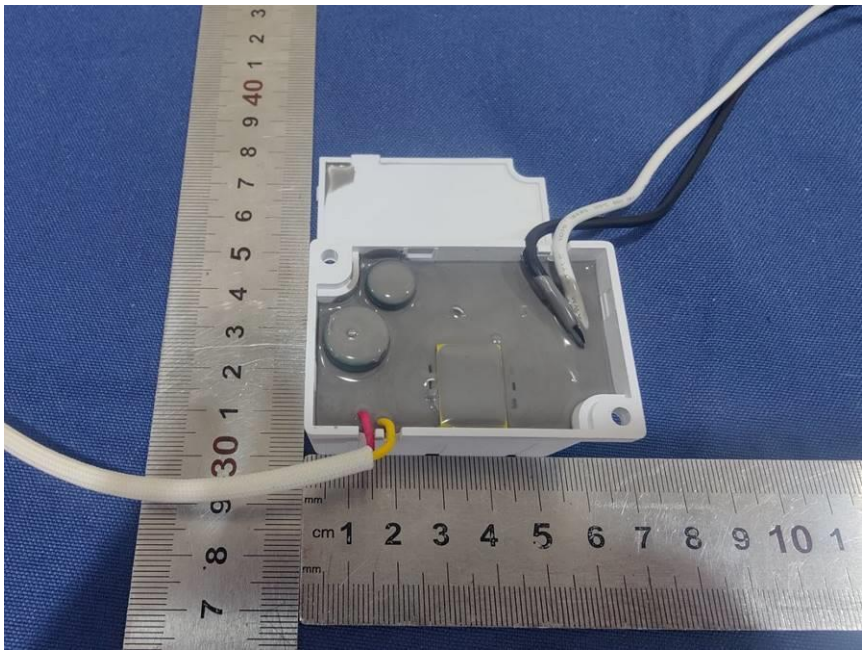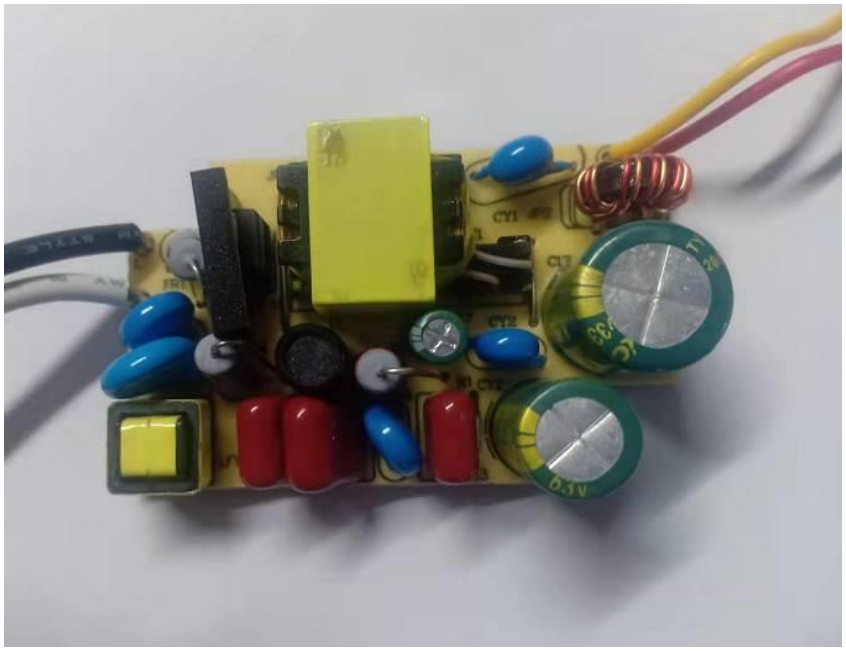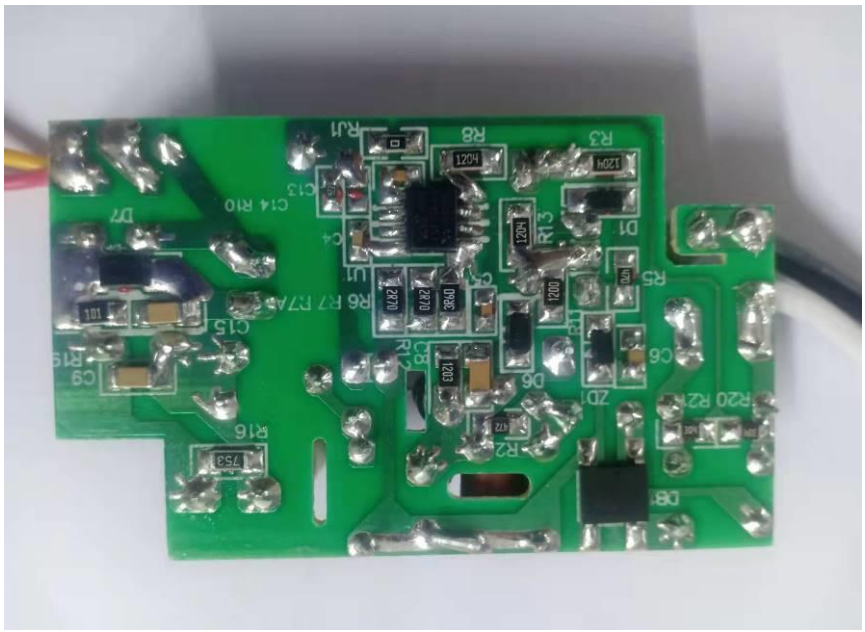
INPUT
OUTPUT