

## Appendix 2 Photodocumentation

Division:  
Industry & Energy

Description: Battery compartment opened

Test report reference:  
2022-IN-AT-TICL-E-EX-  
000246-FG-001-Rev1

Page: 3 of 8

Date: 25.04.2023



## Appendix 2 Photodocumentation

**Division:**  
Industry & Energy

Description: Case opened

Test report reference:  
2022-IN-AT-TICL-E-EX-  
000246-FG-001-Rev1

Page: 4 of 8

Date: 25.04.2023

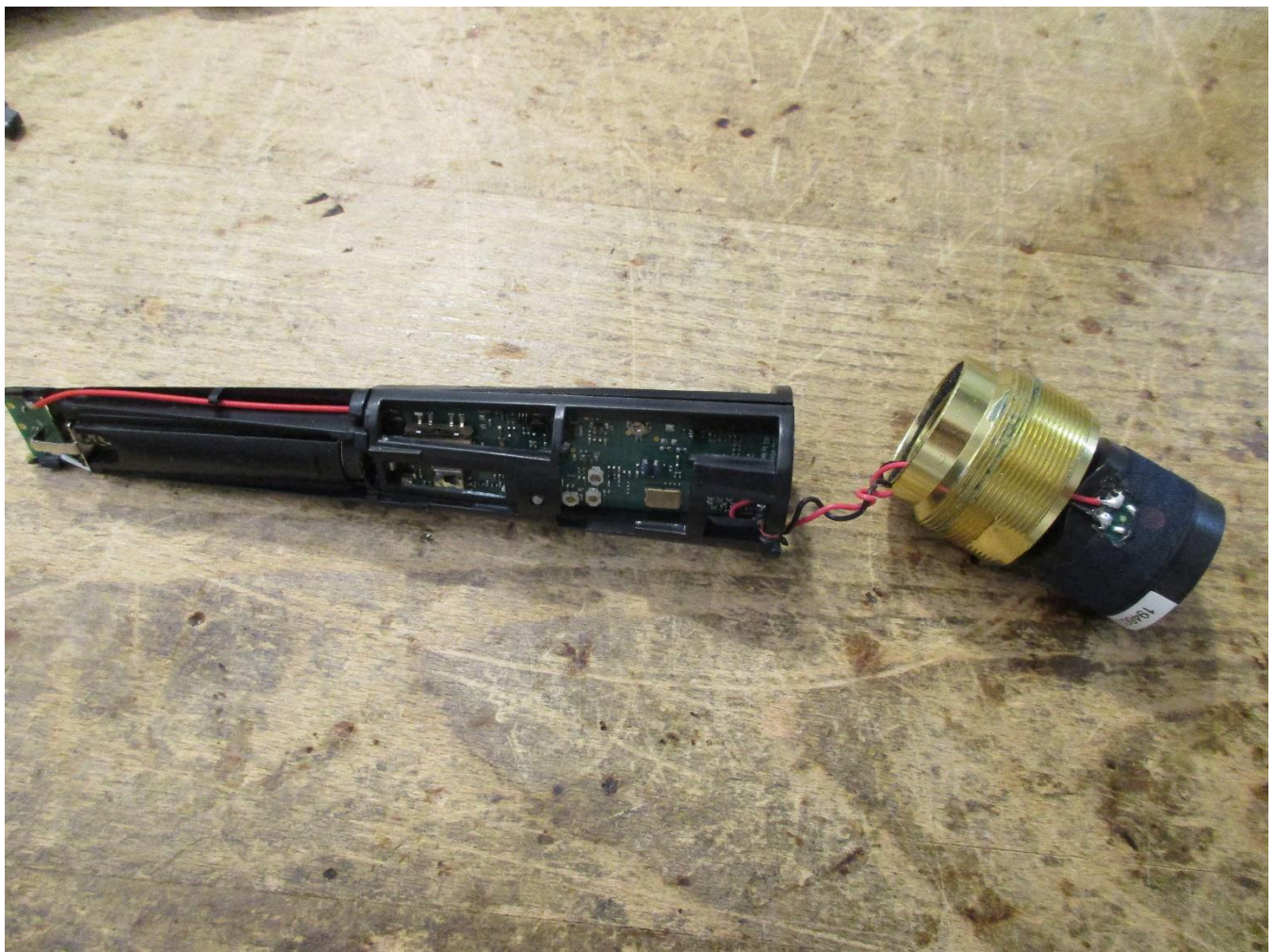

## Appendix 2 Photodocumentation

Division:  
Industry & Energy

Description: PCB view #1, Antenna close-up,  
measuring tape dimensions are in cm

Test report reference:  
2022-IN-AT-TICL-E-EX-  
000246-FG-001-Rev1

Page: 5 of 8

Date: 25.04.2023

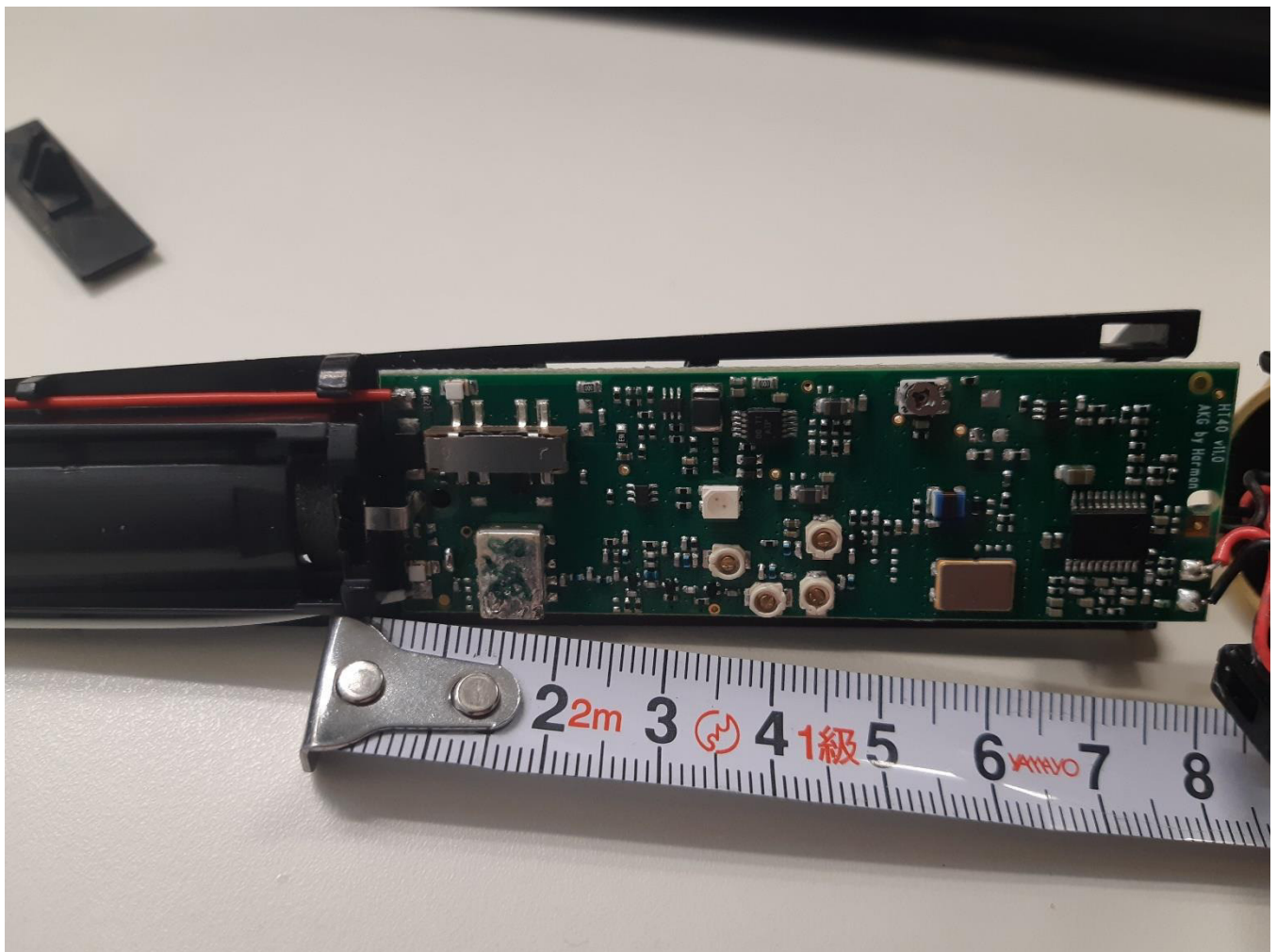

## Appendix 2 Photodocumentation

Division:  
Industry & Energy

Description: PCB view #2

Test report reference:  
2022-IN-AT-TICL-E-EX-  
000246-FG-001-Rev1

Page: 6 of 8

Date: 25.04.2023

