

# SAR TEST REPORT

ISSUED BY  
Shenzhen BALUN Technology Co., Ltd.



FOR  
**Mobile Phone**

ISSUED TO  
vivo Mobile Communication Co., Ltd.

No.168 Jinghai East Rd., Chang'an, Dongguan, Guangdong, China

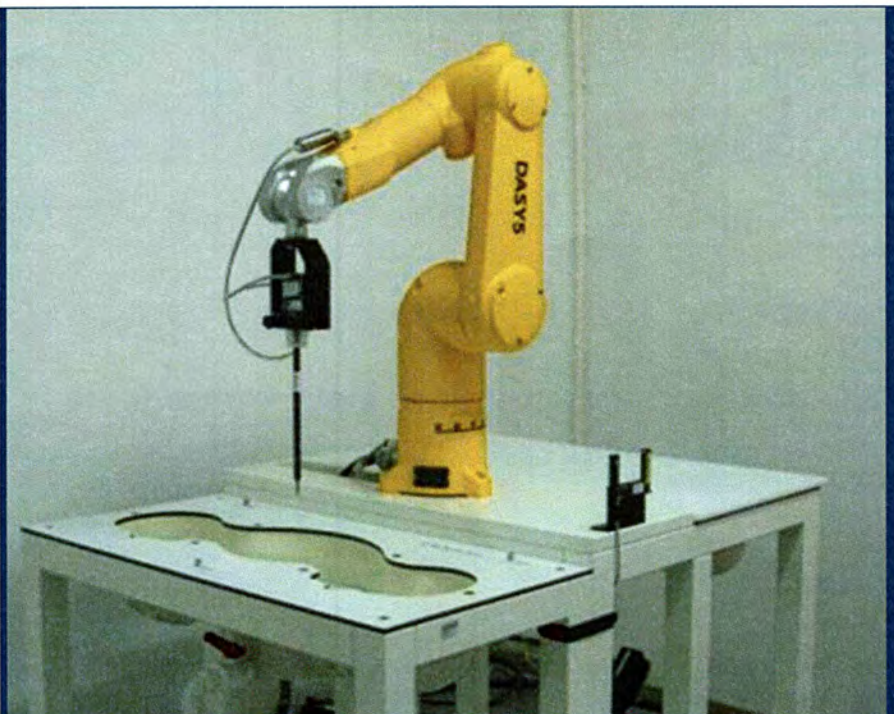

Tested by:

zhang Jiwei

Zhang Jiwei

Date

Aug. 18, 2021

Approved by:

Liao Jianming

(Technical Director)

Date

Aug. 18, 2021

Report No.: BL-SZ2170620-701

EUT Name: Mobile Phone

Model Name: V2110

Brand Name: vivo

FCC ID: 2AUCY-V2110

Test Standard: 47 CFR Part 2.1093

ANSI C95.1-1992, IEEE Std. 1528-2013

Maximum SAR: Head (1 g): 1.00 W/kg

Body (1 g): 0.98 W/kg

Hotspot (1 g): 0.85 W/kg

Specific (10 g): 2.98 W/kg

Test Conclusion: Pass

Test Date: Jul. 20, 2021 ~ Aug. 10, 2021

Date of Issue: Aug. 18, 2021

*NOTE: This test report of test results only related to testing samples, which can be duplicated completely for the legal use with the approval of the applicant; it shall not be reproduced except in full, without the written approval of Shenzhen BALUN Technology Co., Ltd. Any objections should be raised within thirty days from the date of issue. To validate the report, please contact us.*

### Revision History

<u>Version</u>	<u>Issue Date</u>	<u>Revisions Content</u>
<u>Rev. 01</u>	<u>Aug. 18, 2021</u>	<u>Initial Issue</u>

## TABLE OF CONTENTS

1	GENERAL INFORMATION .....	5
1.1	Identification of the Testing Laboratory .....	5
1.2	Identification of the Responsible Testing Location .....	5
1.3	Test Environment Condition .....	5
1.4	Announce .....	5
2	PRODUCT INFORMATION .....	6
2.1	Applicant Information .....	6
2.2	Manufacturer Information .....	6
2.3	Factory Information .....	6
2.4	General Description for Equipment under Test (EUT) .....	6
2.5	Ancillary Equipment .....	6
2.6	Technical Information .....	7
3	SUMMARY OF TEST RESULT .....	9
3.1	Test Standards .....	9
3.2	Device Category and SAR Limit .....	10
3.3	Test Result Summary .....	11
3.4	Test Uncertainty .....	13
4	MEASUREMENT SYSTEM .....	14
4.1	Specific Absorption Rate (SAR) Definition .....	14
4.2	DASY SAR System .....	15
5	SYSTEM VERIFICATION .....	22
5.1	Purpose of System Check .....	22
5.2	System Check Setup .....	22
6	TEST POSITION CONFIGURATIONS .....	23
6.1	Head Exposure Conditions .....	23
6.2	Body-worn Position Conditions .....	25

6.3	Hotspot Mode Exposure Position Conditions .....	26
6.4	Product Specific 10g Exposure Consideration .....	27
7	MEASUREMENT PROCEDURE .....	28
7.1	Measurement Process Diagram .....	28
7.2	SAR Scan General Requirement .....	29
7.3	Measurement Procedure .....	30
7.4	Area & Zoom Scan Procedure .....	30
8	CONDUCTED RF OUPUT POWER .....	31
8.1	GSM .....	31
8.2	WCDMA .....	31
8.3	LTE .....	31
8.4	Intra-Band Uplink CA Normal Power .....	31
8.5	WIFI .....	32
8.6	Bluetooth .....	35
8.7	Power Reduction List .....	37
9	TEST EXCLUSION CONSIDERATION .....	51
9.1	SAR Test Exclusion Consideration Table .....	53
10	Proximity Sensor Triggering Test .....	57
10.1	Procedures for determining proximity sensor distance .....	58
10.2	Procedures for determining tablet tilt angle influences to proximity sensor triggering .....	59
11	TEST RESULT .....	60
11.1	GSM 850 .....	60
11.2	GSM 1900 .....	61
11.3	WCDMA Band 2 .....	63
11.4	WCDMA Band 4 .....	65
11.5	WCDMA Band 5 .....	67
11.6	LTE Band 2 (20MHz Bandwidth) .....	68
11.7	LTE Band 4 (20MHz Bandwidth) .....	71
11.8	LTE Band 5 (10MHz Bandwidth) .....	74
11.9	LTE Band 7 (20MHz Bandwidth) .....	76
11.10	LTE Band 7 (20MHz Bandwidth) Worse case for CA Test .....	78
11.11	LTE Band 12 (10MHz Bandwidth) .....	79



11.12	LTE Band 66 (20MHz Bandwidth) .....	81
11.13	LTE Band 38 (20MHz Bandwidth) .....	84
11.14	LTE Band 38 (20MHz Bandwidth) Worse case for CA Test.....	86
11.15	LTE Band 41 (20MHz Bandwidth) .....	87
11.16	LTE Band 41 (20MHz Bandwidth) Worse case for CA Test.....	89
11.17	WIFI 2.4GHz.....	90
11.18	WIFI 5GHz.....	91
11.19	Bluetooth .....	93
12	SAR Measurement Variability .....	94
13	SIMULTANEOUS TRANSMISSION .....	95
13.1	Simultaneous Transmission Mode Consider .....	95
13.2	Sum SAR of Simultaneous Transmission .....	96
14	TEST EQUIPMENTS LIST .....	107
ANNEX A	SIMULATING LIQUID VERIFICATION RESULT .....	108
ANNEX B	SYSTEM CHECK RESULT .....	109
ANNEX C	TEST DATA.....	132
ANNEX D	SAR TEST SETUP PHOTOS.....	203
ANNEX E	EUT EXTERNAL PHOTOS.....	203
ANNEX F	CALIBRATION REPORT .....	203

# 1 GENERAL INFORMATION

## 1.1 Identification of the Testing Laboratory

Company Name	Shenzhen BALUN Technology Co., Ltd.
Address	Block B, 1st FL, Baisha Science and Technology Park, Shahe Xi Road, Nanshan District, Shenzhen, Guangdong Province, P. R. China
Phone Number	+86 755 6685 0100
Fax Number	+86 755 6182 4271

## 1.2 Identification of the Responsible Testing Location

Test Location	Shenzhen BALUN Technology Co., Ltd.
Address	Block B, 1st FL, Baisha Science and Technology Park, Shahe Xi Road, Nanshan District, Shenzhen, Guangdong Province, P. R. China
Accreditation Certificate	The laboratory is a testing organization accredited by FCC as a accredited testing laboratory. The designation number is CN1196.
Description	All measurement facilities used to collect the measurement data are located at Block B, FL 1, Baisha Science and Technology Park, Shahe Xi Road, Nanshan District, Shenzhen, Guangdong Province, P. R. China 518055

## 1.3 Test Environment Condition

Ambient Temperature	20°C to 24°C
Ambient Relative Humidity	35% to 48%
Ambient Pressure	100 KPa to 102 KPa

## 1.4 Announce

- (1) The test report reference to the report template version v2.2.
- (2) The test report is invalid if not marked with the signatures of the persons responsible for preparing and approving the test report.
- (3) The test report is invalid if there is any evidence and/or falsification.
- (4) The results documented in this report apply only to the tested sample, under the conditions and modes of operation as described herein.
- (5) This document may not be altered or revised in any way unless done so by BALUN and all revisions are duly noted in the revisions section.
- (6) Content of the test report, in part or in full, cannot be used for publicity and/or promotional purposes without prior written approval from the laboratory.
- (7) The laboratory is only responsible for the data released by the laboratory, except for the part provided by the applicant.

## 2 PRODUCT INFORMATION

### 2.1 Applicant Information

Applicant	vivo Mobile Communication Co., Ltd.
Address	No.168 Jinghai East Rd., Chang'an, Dongguan, Guangdong, China

### 2.2 Manufacturer Information

Manufacturer	vivo Mobile Communication Co., Ltd.
Address	No.168 Jinghai East Rd., Chang'an, Dongguan, Guangdong, China

### 2.3 Factory Information

Factory	N/A
Address	N/A

### 2.4 General Description for Equipment under Test (EUT)

EUT Name	Mobile Phone
Model Name Under Test	V2110
Series Model Name	N/A
Description of Model name differentiation	N/A
Hardware Version	MP_0.1
Software Version	PD2138GF_EX_A_3.6.11
Dimensions (Approx.)	164.26*76.08*8.0mm
Weight (Approx.)	180g

### 2.5 Ancillary Equipment

Ancillary Equipment 1	Battery	
	Brand Name	vivo
	Model No.	B-S2
	Serial No.	N/A
	Capacity	Minimal Capacity: 4910mAh Typical capacity: 5000mAh
	Rated Voltage	3.87 V
	Limit Charge Voltage	4.45 V
	Manufacturer	Huizhou Desay Battery Co., Ltd
Ancillary Equipment 2	Earphone	
	Model No.	XE160
	Length (Approx.)	1 m

## 2.6 Technical Information

Network and Wireless connectivity	2G Network GSM/GPRS/EGPRS 850/1900 MHz 3G Network WCDMA/HSDPA/HSUPA Band 2/4/5 4G Network FDD LTE Band 2/4/5/7/12/17/66 TDD LTE Band 38/41 LTE CA Uplink (UL): CA_7C, CA_38C, CA_41C Bluetooth (BR+EDR+BLE) 2.4G WIFI 802.11b, 802.11g, 802.11n(HT20) 5G WIFI 802.11a, 802.11n(HT20/40), 802.11ac(VHT20/40/80) U-NII-1/2A/2C/3, GPS, GLONASS, BDS, Galileo, FM Receiver
Note : The EUT is a mobile phone, which supports dual SIM card under the same transceiver. Each SIM supports GSM, WCDMA and LTE, and both SIM share the same transmitting electro circuit, NV parameters, so only SIM1 was tested in this report.	

The requirement for the following technical information of the EUT was tested in this report:

Operating Mode	GSM, WCDMA, LTE, WLAN, Bluetooth		
Frequency Range	GSM 850	TX: 824 ~ 849 MHz	RX: 869 ~ 894 MHz
	GSM 1900	TX: 1850 ~ 1910 MHz	RX: 1930 ~ 1990 MHz
	WCDMA Band 2	TX: 1850 ~ 1910 MHz	RX: 1930 ~ 1990 MHz
	WCDMA Band 4	TX: 1710 ~ 1755 MHz	RX: 2110 ~ 2155 MHz
	WCDMA Band 5	TX: 824 ~ 849 MHz	RX: 869 ~ 894 MHz
	LTE Band 2	TX: 1850 ~ 1910 MHz	RX: 1930 ~ 1990 MHz
	LTE Band 4	TX: 1710 ~ 1755 MHz	RX: 2110 ~ 2155 MHz
	LTE Band 5	TX: 824 ~ 849 MHz	RX: 869 ~ 894 MHz
	LTE Band 7	TX: 2500 ~ 2570 MHz	RX: 2620 ~ 2690 MHz
	LTE Band 12	TX: 699 ~ 716 MHz	RX: 729 ~ 746 MHz
	LTE Band 17	TX: 704 ~ 716 MHz	RX: 734 ~ 746 MHz
	LTE Band 38	TX: 2570 ~ 2620 MHz	RX: 2570 ~ 2620 MHz
	LTE Band 41	TX: 2496 ~ 2690 MHz	RX: 2496 ~ 2690 MHz
	LTE Band 66	TX: 1710 ~ 1780 MHz	RX: 2110 ~ 2180 MHz
	802.11b/g	2412 ~ 2462 MHz	
	802.11n(HT20)	2412 ~ 2462 MHz	
	802.11a	5150 ~ 5250 MHz	
		5250 ~ 5350 MHz	
		5470 ~ 5725 MHz	
		5725 ~ 5850 MHz	
	802.11n(HT20/HT40)	5150 ~ 5250 MHz	
		5250 ~ 5350 MHz	
		5470 ~ 5725 MHz	
		5725 ~ 5850 MHz	
	802.11ac(VHT20/VHT40/VHT80)	5150 ~ 5250 MHz	
		5250 ~ 5350 MHz	
		5470 ~ 5725 MHz	
5725 ~ 5850 MHz			
Bluetooth	2402 ~ 2480 MHz		

Antenna Type	WWAN: PIFA Antenna WLAN: PIFA Antenna Bluetooth: PIFA Antenna	
DTM	Not Support	
Hotspot Function	Support	
Power Reduction	Support	
Exposure Category	General Population/Uncontrolled exposure	
EUT Stage	Portable Device	
Product	Type	
	<input checked="" type="checkbox"/> Production unit	<input type="checkbox"/> Identical prototype
Note: 1. The device utilizes independent power reduction mechanisms for SAR compliance for the 2/3/4G transmitter for held-to-ear exposure conditions. 2. The device utilizes independent power reduction mechanisms for SAR compliance for the 2/3/4G transmitter for near to body exposure conditions. 3. The reduction power details please refer section 8.7.		



### 3 SUMMARY OF TEST RESULT

#### 3.1 Test Standards

No.	Identity	Document Title
1	47 CFR Part 2.1093	Radiofrequency radiation exposure evaluation: portable devices
2	ANSI C95.1-1992	IEEE Standard for Safety Levels with Respect to Human Exposure to Radio Frequency Electromagnetic Fields, 3 kHz to 300 GHz
3	IEEE Std. 1528-2013	Recommended Practice for Determining the Peak Spatial-Average Specific Absorption Rate (SAR) in the Human Head from Wireless Communications Devices: Measurement Techniques
4	FCC KDB 447498 D01 v06	Mobile and Portable Device RF Exposure Procedures and Equipment Authorization Policies
5	FCC KDB 941225 D01 v03r01	3G SAR MEAUREMENT PROCEDURES
6	FCC KDB 941225 D05 v02r05	SAR Evaluation Considerations for LTE Devices
7	FCC KDB 941225 D06 v02r01	SAR Evaluation Procedures for Portable Devices with Wireless Router Capabilities
8	FCC KDB 865664 D01 v01r04	SAR Measurement 100 MHz to 6 GHz
9	FCC KDB 865664 D02 v01r02	RF Exposure Reporting
10	FCC KDB 648474 D04 v01r03	SAR Evaluation Considerations for Wireless Handsets
11	KDB 248227 D01 v02r02	SAR Guidance for IEEE 802.11 (Wi-Fi) Transmitters

### 3.2 Device Category and SAR Limit

This device belongs to portable device category because its radiating structure is allowed to be used within 20 centimeters of the body of the user.

Limit for General Population/Uncontrolled exposure should be applied for this device, it is 1.6 W/kg as averaged over any 1 gram of tissue.

Table of Exposure Limits:

Body Position	SAR Value (W/Kg)	
	General Population/ Uncontrolled Exposure	Occupational/ Controlled Exposure
Whole-Body SAR (averaged over the entire body)	0.08	0.4
Partial-Body SAR (averaged over any 1 gram of tissue)	1.60	8.0
SAR for hands, wrists, feet and ankles (averaged over any 10 grams of tissue)	4.0	20.0

NOTE:

**General Population/Uncontrolled Exposure:** Locations where there is the exposure of individuals who have no knowledge or control of their exposure. General population/uncontrolled exposure limits are applicable to situations in which the general public may be exposed or in which persons who are exposed as a consequence of their employment may not be made fully aware of the potential for exposure or cannot exercise control over their exposure. Members of the general public would come under this category when exposure is not employment-related; for example, in the case of a wireless transmitter that exposes persons in its vicinity.

**Occupational/Controlled Exposure:** Locations where there is exposure that may be incurred by persons who are aware of the potential for exposure, In general, occupational/controlled exposure limits are applicable to situations in which persons are exposed as a consequence of their employment, who have been made fully aware of the potential for exposure and can exercise control over their exposure. This exposure category is also applicable when the exposure is of a transient nature due to incidental passage through a location where the exposure levels may be higher than the general population/uncontrolled limits, but the exposed person is fully aware of the potential for exposure and can exercise control over his or her exposure by leaving the area or by some other appropriate means.

### 3.3 Test Result Summary

#### 3.3.1 Highest SAR (1 g Value)

Band	Maximum Scaled SAR (W/kg)			Maximum Report SAR (W/kg)		
	Head	Body-worn Accessory	Hotspot	Head	Body-worn Accessory	Hotspot
GSM 850	<b>1.00</b>	0.44	0.72	<b>1.00</b>	<b>0.98</b>	<b>0.85</b>
GSM 1900	0.67	0.64	0.75			
WCDMA Band 2	0.88	<b>0.98</b>	0.80			
WCDMA Band 4	0.85	0.63	0.75			
WCDMA Band 5	0.73	0.23	0.46			
LTE Band 2	0.89	0.79	0.71			
LTE Band 4	0.59	0.52	<b>0.85</b>			
LTE Band 5	0.78	0.29	0.48			
LTE Band 7	0.54	0.40	0.47			
LTE Band 12	0.48	0.34	0.46			
LTE Band 66	0.76	0.44	0.84			
LTE Band 38	0.71	0.32	0.61			
LTE Band 41	0.67	0.33	0.48			
2.4G WLAN	0.54	0.19	0.40			
5.2G WLAN	/	/	0.49			
5.3G WLAN	0.62	0.58	/			
5.6G WLAN	0.65	0.69	/			
5.8G WLAN	0.65	0.44	0.74			
Bluetooth	0.14	0.02	0.05			
Limit (W/kg)	1.6					
Verdict	PASS					
Note: This device supports both LTE Band 17 and Band 12. Since the supported frequency span for LTE Band 17 falls completely within the supports frequency span for LTE Band 12, both LTE bands have the same target power, and both LTE bands share the same transmission path; therefore, SAR was only assessed for LTE Band 12.						

### 3.3.2 Highest Specific SAR (10 g Value)

Band	Maximum Scaled SAR (W/kg)		Maximum Report SAR (W/kg)	
	Specific	P-Sensor off <sup>Note3</sup>	Specific	P-Sensor off <sup>Note3</sup>
GSM 1900	1.11	0.76	<b>2.98</b>	<b>0.95</b>
WCDMA Band 2	2.45	0.81		
WCDMA Band 4	1.52	<b>0.95</b>		
LTE Band 2	2.34	0.81		
LTE Band 4	2.74	0.75		
LTE Band 7	/	0.39		
LTE Band 66	2.22	0.61		
LTE Band 38	/	0.26		
LTE Band 41	/	0.26		
5.3G WLAN	<b>2.98</b>	/		
5.6G WLAN	2.93	/		
5.8G WLAN	2.28	/		
Limit (W/kg)	4.0			
Verdict	Pass			

Note:

1. This device uses the P-Sensor off to detect WWAN 2G/3G/4G handheld state, So the P-Sensor off SAR limit is 4.0 W/kg as averaged over any 10 gram of tissue.
2. When these extremity state are detected, GSM1900(Ant.13),WCDMA Band2/4(Ant.13&Ant.31),FDD-LTE Band2/4/7/66(Ant.13&Ant.31),TDD-LTE Band38/41(Ant.13) reduced power will be active.
3. P-Sensor off was SAR test with EUT transmitting at full RF power at a separation of "the triggering distance(n) - 1 mm".
4. The procedures for determining proximity sensor details please refer section 10.

### 3.3.3 Highest Simultaneous SAR

Position	Simultaneous Configuration	Simultaneous SAR (W/kg)	Limit (W/kg)	Verdict
Head (1g)	GSM 850 + 5G WIFI + Bluetooth	1.393	1.6	Pass
Body-worn Accessory (1g)	LTE B66 + 5G WIFI + Bluetooth	0.948	1.6	Pass
Hotspot (1g)	LTE B66 + 5G WIFI + Bluetooth	1.361	1.6	Pass
Specific (10g)	WCDMA B2 + 5G WIFI	1.873	4.0	Pass

### 3.4 Test Uncertainty

According to KDB 865664 D01, When the highest measured 1 g SAR within a frequency band is  $< 1.5$  W/kg, the extensive SAR measurement uncertainty analysis is not required in SAR reports submitted for equipment approval.

The maximum 1 g SAR for the EUT in this report is 0.996 W/kg, which is lower than 1.5 W/kg, so the extensive SAR measurement uncertainty analysis is not required in this report.

The maximum 10 g SAR for the EUT in this report is 2.978 W/kg, which is lower than 3.75 W/kg, so the extensive SAR measurement uncertainty analysis is not required in this report.



## 4 MEASUREMENT SYSTEM

### 4.1 Specific Absorption Rate (SAR) Definition

SAR is related to the rate at which energy is absorbed per unit mass in an object exposed to a radio field. The SAR distribution in a biological body is complicated and is usually carried out by experimental techniques or numerical modeling. The standard recommends limits for two tiers of groups, occupational/controlled and general population/uncontrolled, based on a person's awareness and ability to exercise control over his or her exposure. In general, occupational/controlled exposure limits are higher than the limits for general population/uncontrolled.

The SAR definition is the time derivative (rate) of the incremental energy ( $dW$ ) absorbed by (dissipated in) an incremental mass ( $dm$ ) contained in a volume element ( $dv$ ) of a given density ( $\rho$ ). The equation description is as below:

$$\mathbf{SAR} = \frac{d}{dt} \left( \frac{dW}{dm} \right) = \frac{d}{dt} \left( \frac{dW}{\rho dv} \right)$$

SAR is expressed in units of Watts per kilogram (W/kg) SAR measurement can be related to the electrical field in the tissue by

$$\mathbf{SAR} = \frac{\sigma E^2}{\rho}$$

Where:  $\sigma$  is the conductivity of the tissue,

$\rho$  is the mass density of the tissue and  $E$  is the RMS electrical field strength.

## 4.2 DASY SAR System

### 4.2.1 DASY SAR System Diagram

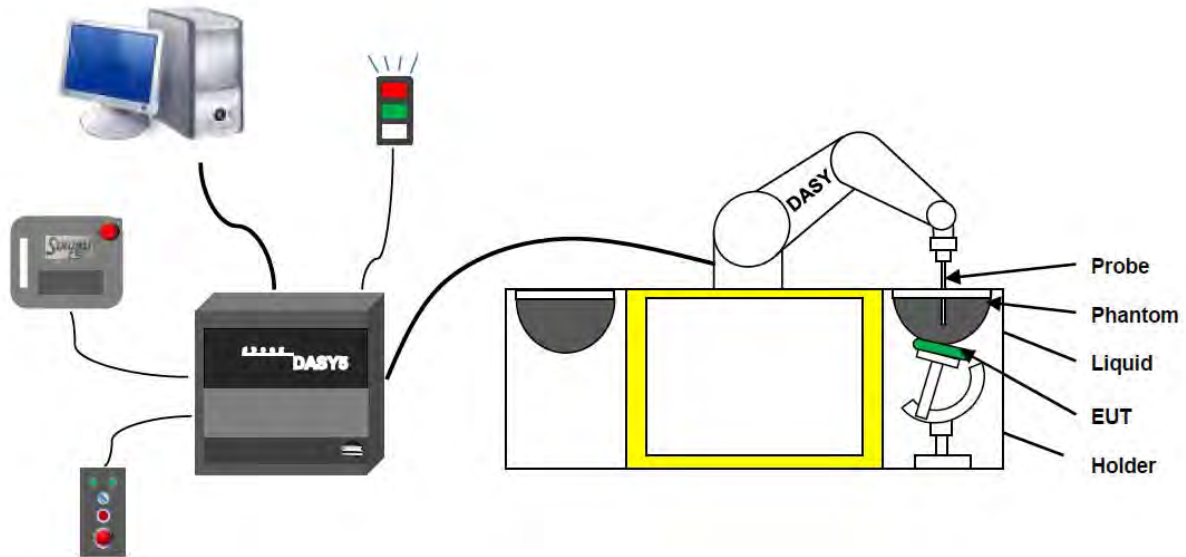

The DASY5 system for performing compliance tests consists of the following items:

1. A standard high precision 6-axis robot (Stäubli RX family) with controller and software. An arm extension for accommodating the data acquisition electronics (DAE).
2. A dosimetric probe, i.e. an isotropic E-field probe optimized and calibrated for usage in tissue simulating liquid. The probe is equipped with an optical surface detector system.
3. A data acquisition electronic (DAE) which performs the signal amplification, signal multiplexing, AD-conversion, offset measurements, mechanical surface detection, collision detection, etc. The unit is battery powered with standard or rechargeable batteries. The signal is optically transmitted to the EOC.
4. A unit to operate the optical surface detector which is connected to the EOC.
5. The Electro-Optical Coupler (EOC) performs the conversion from the optical into a digital electric signal of the DAE. The EOC is connected to the DASY5 measurement server.
6. The DASY5 measurement server, which performs all real-time data evaluation for field measurements and surface detection, controls robot movements and handles safety operation.
7. DASY5 software and SEMCAD data evaluation software.
8. Remote control with teach panel and additional circuitry for robot safety such as warning lamps, etc.
9. The generic twin phantom enabling the testing of left-hand and right-hand usage.
10. The device holder for handheld mobile phones.
11. Tissue simulating liquid mixed according to the given recipes.
12. System validation dipoles allowing to validate the proper functioning of the system.

#### 4.2.2 Robot

The Dasy SAR system uses the high precision robots. Symmetrical design with triangular core Built-in optical fiber for surface detection system For the 6-axis controller system, Built-in shielding against static charges PEEK enclosure material (resistant to organic solvents). The robot series have many features that are important for our application:



- High precision  
(repeatability  $\pm 0.02$  mm)
- High reliability  
(industrial design)
- Low maintenance costs  
(virtually maintenance free due to direct drive gears; no belt drives)
- Jerk-free straight movements  
(brush less synchron motors; no stepper motors)
- Low ELF interference  
(motor control fields shielded via the closed metallic construction shields)

### 4.2.3 E-Field Probe

The probe is specially designed and calibrated for use in liquids with high permittivities for the measurements the Specific Dosimetric E-Field Probe EX3DV4-SN:7510 with following specifications is used.

Construction	Symmetrical design with triangular core Built-in optical fiber for surface detection system Built-in shielding against static charges PEEK enclosure material (resistant to organic solvents, e.g., glycoether)
Calibration	ISO/IEC 17025 calibration service available
Frequency	10 MHz to 6 GHz; Linearity: $\pm 0.2$ dB (30 MHz to 6 GHz)
Directivity	$\pm 0.2$ dB in HSL (rotation around probe axis) ; $\pm 0.4$ dB in HSL (rotation normal to probe axis)
Dynamic range	5 $\mu$ W/g to > 100 mW/g; Linearity: $\pm 0.2$ dB
Dimensions	Overall length: 337 mm (Tip: 9 mm) Tip diameter: 2.5 mm (Body: 10 mm) Distance from probe tip to dipole centers: 1.0 mm
Application	General dosimetry up to 3 GHz Compliance tests of mobile phones Fast automatic scanning in arbitrary phantoms (EX3DV4)



#### E-Field Probe Calibration Process

Probe calibration is realized, in compliance with CENELEC EN 62209-1/-2 and IEEE 1528 std, with CALISAR, Antennessa proprietary calibration system. The calibration is performed with the EN 62209-1/2 annexe technique using reference guide at the five frequencies.

#### 4.2.4 Data Acquisition Electronics

The data acquisition electronics (DAE) consist of a highly sensitive electrometer-grade preamplifier with auto-zeroing, a channel and gain-switching multiplexer, a fast 16 bit AD-converte and a command decoder with a control logic unit. Transmission to the measurement server is accomplished through an optical downlink for data and status information, as well as an optical uplink for commands and the clock.



- Input Impedance: 200M $\Omega$
- The Inputs: Symmetrical and Floating
- Common Mode Rejection: Above 80dB



### 4.2.5 Phantoms

For the measurements the Specific Anthropomorphic Mannequin (SAM) defined by the IEEE SCC-34/SC2 group is used. The phantom is a polyurethane shell integrated in a wooden table. The thickness of the phantom amounts to 2mm +/- 0.2mm. It enables the dosimetric evaluation of left and right phone usage and includes an additional flat phantom part for the simplified performance check. The phantom set-up includes a cover, which prevents the evaporation of the liquid.



- Left hand
- Right hand
- Flat phantom

Photo of Phantom SN1857

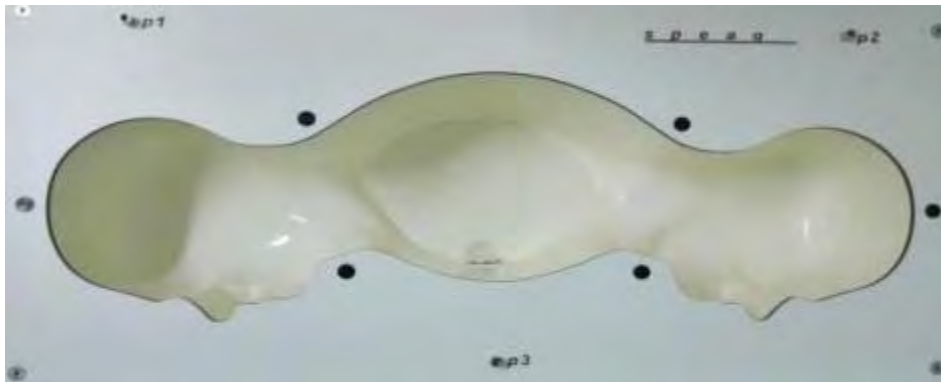
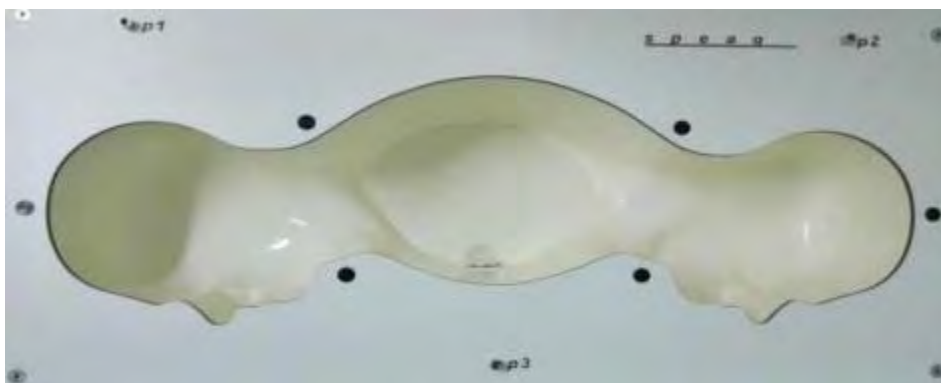

Photo of Phantom SN1859



Serial Number	Material	Length	Height
SN 1857 SAM1	Vinylester, glass fiber reinforced	1000	500
SN 1859 SAM2	Vinylester, glass fiber reinforced	1000	500

#### 4.2.6 Device Holder

The DASY5 device holder has two scales for device rotation (with respect to the body axis) and the device inclination (with respect to the line between the ear openings). The plane between the ear openings and the mouth tip has a rotation angle of  $65^\circ$ . The bottom plate contains three pair of bolts for locking the device holder. The device holder positions are adjusted to the standard measurement positions in the three sections. This device holder is used for standard mobile phones or PDA"s only. If necessary an additional support of polystyrene material is used. Larger DUT"s (e.g. notebooks) cannot be tested using this device holder. Instead a support of bigger polystyrene cubes and thin polystyrene plates is used to position the DUT in all relevant positions to find and measure spots with maximum SAR values. Therefore those devices are normally only tested at the flat part of the SAM.



The positioning system allows obtaining cheek and tilting position with a very good accuracy. In compliance with CENELEC, the tilt angle uncertainty is lower than  $1^\circ$ .

### 4.2.7 Simulating Liquid

For SAR measurement of the field distribution inside the phantom, the phantom must be filled with homogeneous tissue simulating liquid to a depth of at least 15 cm. For head SAR testing, the liquid height from the ear reference point (ERP) of the phantom to the liquid top surface is larger than 15 cm. For body SAR testing, the liquid height from the center of the flat phantom to the liquid top surface is larger than 15 cm. The nominal dielectric values of the tissue simulating liquids in the phantom and the tolerance of 5%.

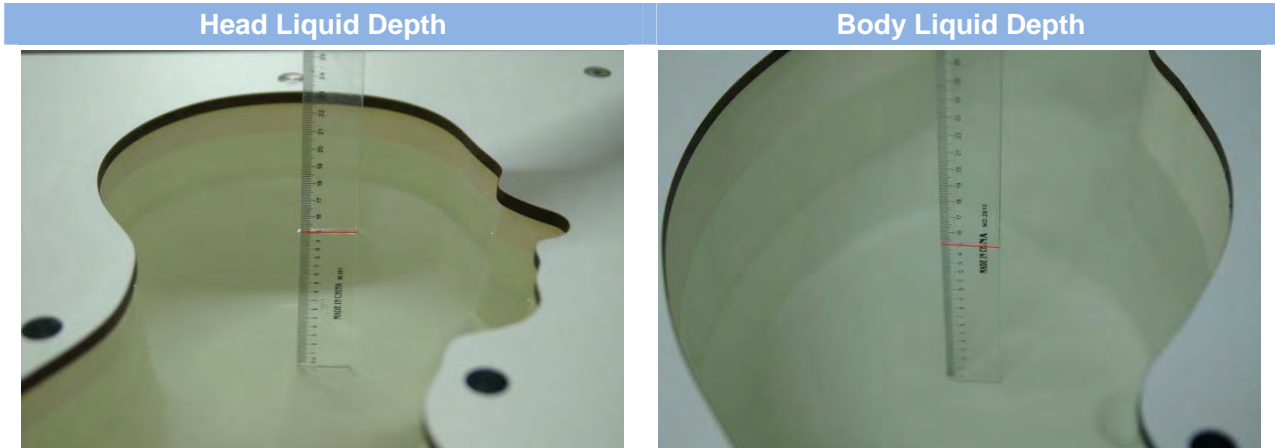

The following table gives the recipes for tissue simulating liquid and the theoretical Conductivity/Permittivity.

Head (Reference IEEE1528)								
Frequency (MHz)	Water (%)	Sugar (%)	Cellulose (%)	Salt (%)	Preventol (%)	DGBE (%)	Conductivity $\sigma$ (S/m)	Permittivity $\epsilon$
750	41.1	57.0	0.2	1.4	0.2	0	0.89	41.9
835	40.3	57.9	0.2	1.4	0.2	0	0.90	41.5
900	40.3	57.9	0.2	1.4	0.2	0	0.97	41.5
1800, 1900, 2000	55.2	0	0	0.3	0	44.5	1.4	40.0
2450	55.0	0	0	0.1	0	44.9	1.80	39.2
2600	54.9	0	0	0.1	0	45.0	1.96	39.0
Frequency (MHz)	Water (%)	Hexyl Carbitol (%)			Triton X-100 (%)		Conductivity $\sigma$ (S/m)	Permittivity $\epsilon$
5200	62.52	17.24			17.24		4.66	36.0
5800	62.52	17.24			17.24		5.27	35.3
Body (From instrument manufacturer)								
Frequency (MHz)	Water (%)	Sugar (%)	Cellulose (%)	Salt (%)	Preventol (%)	DGBE (%)	Conductivity $\sigma$ (S/m)	Permittivity $\epsilon$
750	51.7	47.2	0	0.9	0.1	0	0.96	55.5
835	50.8	48.2	0	0.9	0.1	0	0.97	55.2
900	50.8	48.2	0	0.9	0.1	0	1.05	55.0
1800, 1900, 2000	70.2	0	0	0.4	0	29.4	1.52	53.3
2450	68.6	0	0	0.1	0	31.3	1.95	52.7
2600	68.2	0	0	0.1	0	31.7	2.16	52.5
Frequency(MHz)	Water	DGBE (%)			Salt (%)		Conductivity $\sigma$ (S/m)	Permittivity $\epsilon$
5200	78.60	21.40			/		5.54	47.86
5800	78.50	21.40			0.1		6.0	48.20

## 5 SYSTEM VERIFICATION

### 5.1 Purpose of System Check

The system performance check verifies that the system operates within its specifications. System and operator errors can be detected and corrected. It is recommended that the system performance check be performed prior to any usage of the system in order to guarantee reproducible results. The system performance check uses normal SAR measurements in a simplified setup with a well characterized source. This setup was selected to give a high sensitivity to all parameters that might fail or vary over time. The system check does not intend to replace the calibration of the components, but indicates situations where the system uncertainty is exceeded due to drift or failure.

### 5.2 System Check Setup

In the simplified setup for system evaluation, the EUT is replaced by a calibrated dipole and the power source is replaced by a continuous wave that comes from a signal generator. The calibrated dipole must be placed beneath the flat phantom section of the SAM twin phantom with the correct distance holder. The distance holder should touch the phantom surface with a light pressure at the reference marking and be oriented parallel to the long side of the phantom. The equipment setup is shown below:

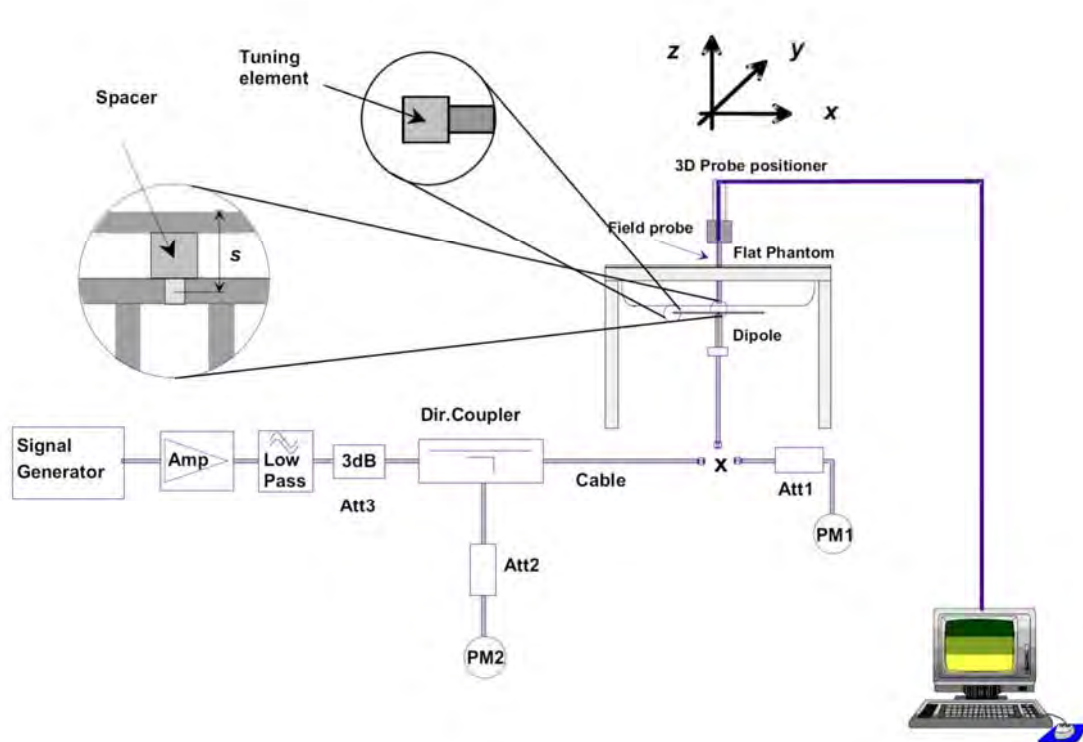

## 6 TEST POSITION CONFIGURATIONS

According to KDB 648474 D04 Handset, handsets are tested for SAR compliance in head, body-worn accessory and other use configurations described in the following subsections.

### 6.1 Head Exposure Conditions

Head exposure is limited to next to the ear voice mode operations. Head SAR compliance is tested according to the test positions defined in IEEE Std 1528-2013 using the SAM phantom illustrated as below.

#### 6.1.1 Two Imaginary Lines on the Handset

- The vertical center line passes through two points on the front side of the handset - the midpoint of the width  $w_t$  of the handset at the level of the acoustic output, and the midpoint of the width  $w_b$  of the bottom of the handset.
- The horizontal line is perpendicular to the vertical centerline and passes through the center of the acoustic output. The horizontal line is also tangential to the face of the handset at point A.
- The two lines intersect at point A. Note that for many handsets, point A coincides with the center of the acoustic output; however, the acoustic output may be located elsewhere on the horizontal line. Also note that the vertical center line is not necessarily parallel to the front face of the handset, especially for clamshell handsets, handsets with flip covers, and other irregularly shaped handsets.

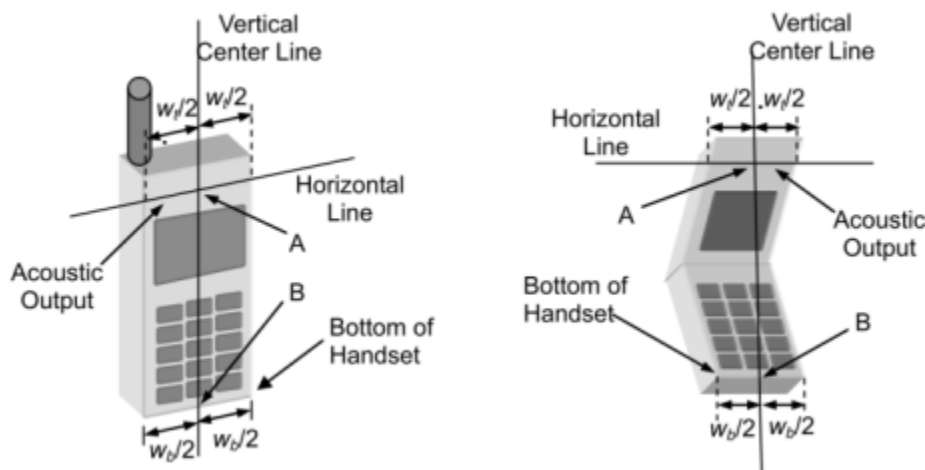

#### 6.1.2 Cheek Position

- To position the device with the vertical center line of the body of the device and the horizontal line crossing the center piece in a plane parallel to the sagittal plane of the phantom. While maintaining the device in this plane, align the vertical center line with the reference plane containing the three ear and mouth reference point (M: Mouth, RE: Right Ear, and LE: Left Ear) and align the center of the ear piece with the line RE-LE.
- To move the device towards the phantom with the ear piece aligned with the line LE-RE until the phone touched the ear. While maintaining the device in the reference plane and maintaining the phone contact with the ear, move the bottom of the phone until any point on the front side is in contact with the cheek of the phantom or until contact with the ear is lost.



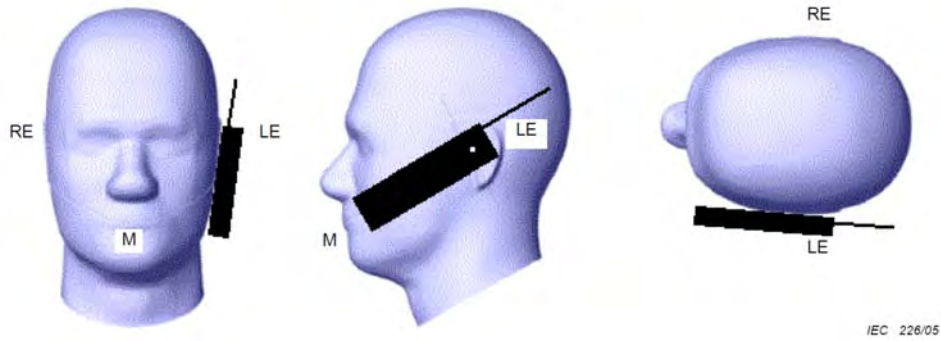

IEC 226/05

### 6.1.3 Tilted Position

- (a) To position the device in the “cheek” position described above.
- (b) While maintaining the device the reference plane described above and pivoting against the ear, moves it outward away from the mouth by an angle of 15 degrees or until contact with the ear is lost.

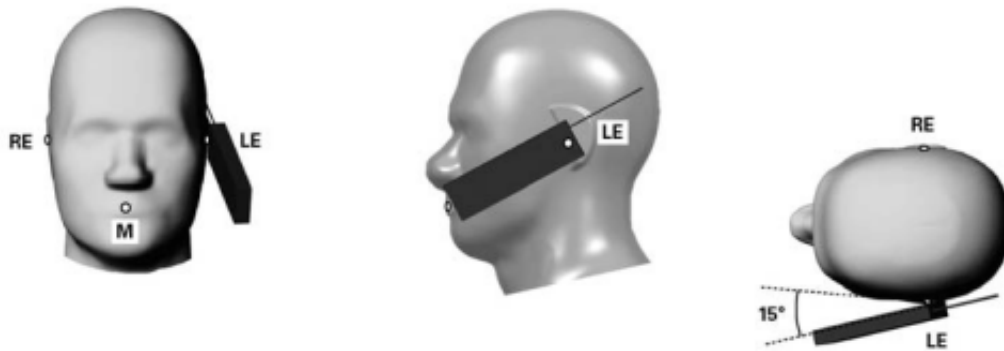

## 6.2 Body-worn Position Conditions

Body-worn accessory exposure is typically related to voice mode operations when handsets are carried in body-worn accessories. The body-worn accessory procedures in KDB 447498 are used to test for body-worn accessory SAR compliance, without a headset connected to it. This enables the test results for such configuration to be compatible with that required for hotspot mode when the body-worn accessory test separation distance is greater than or equal to that required for hotspot mode. When the reported SAR for a body-worn accessory.

Body-worn accessories that do not contain metallic or conductive components may be tested according to worst-case exposure configurations, typically according to the smallest test separation distance required for the group of body-worn accessories with similar operating and exposure characteristics. All body-worn accessories containing metallic components are tested in conjunction with the host device.

Body-worn accessory SAR compliance is based on a single minimum test separation distance for all wireless and operating modes applicable to each body-worn accessory used by the host, and according to the relevant voice and/or data mode transmissions and operations. If a body-worn accessory supports voice only operations in its normal and expected use conditions, testing of data mode for body-worn compliance is not required. A conservative minimum test separation distance for supporting off-the-shelf body-worn accessories that may be acquired by users of consumer handsets is used to test for body-worn accessory SAR compliance. This distance is determined by the handset manufacturer, according to the requirements of Supplement C 01-01. Devices that are designed to operate on the body of users using lanyards and straps, or without requiring additional body-worn accessories, will be tested using a conservative minimum test separation distance  $\leq 5$  mm to support compliance.

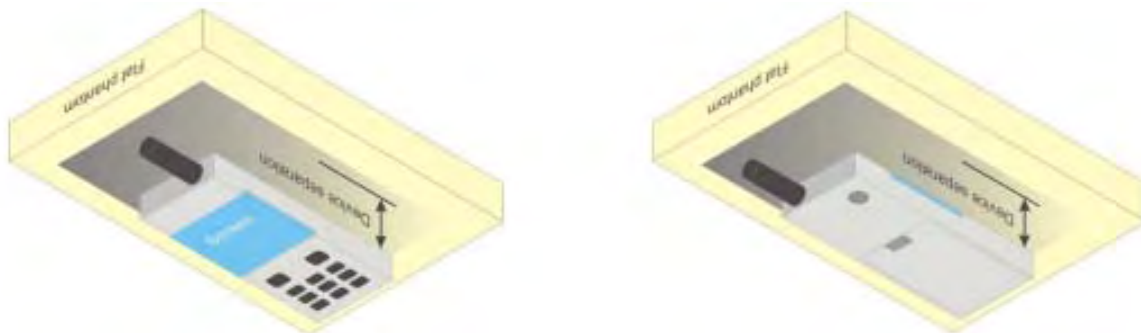

### 6.3 Hotspot Mode Exposure Position Conditions

For handsets that support hotspot mode operations, with wireless router capabilities and various web browsing functions, the relevant hand and body exposure conditions are tested according to the hotspot SAR procedures in KDB 941225. A test separation distance of 10 mm is required between the phantom and all surfaces and edges with a transmitting antenna located within 25 mm from that surface or edge. When the form factor of a handset is smaller than 9 cm x 5 cm, a test separation distance of 5 mm (instead of 10 mm) is required for testing hotspot mode. When the separation distance required for body-worn accessory testing is larger than or equal to that tested for hotspot mode, in the same wireless mode and for the same surface of the phone, the hotspot mode SAR data may be used to support body-worn accessory SAR compliance for that particular configuration (surface).

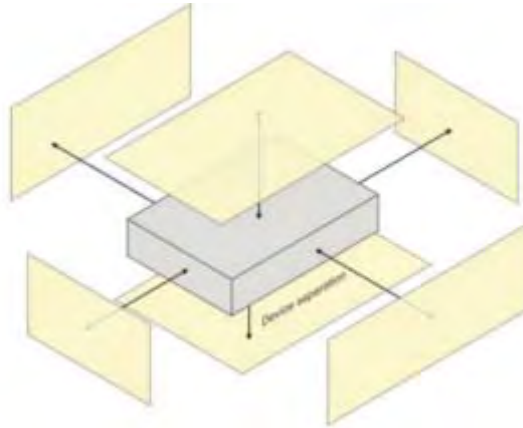

## 6.4 Product Specific 10g Exposure Consideration

According with FCC KDB 648474 D04, for smart phones with a display diagonal dimension > 15.0 cm or an overall diagonal dimension > 16.0 cm that provide similar mobile web access and multimedia support found in mini-tablets or UMPC mini-tablets that support voice calls next to the ear, unless it is confirmed otherwise through KDB inquiries, the following phablet procedures should be applied to evaluate SAR compliance for each applicable wireless modes and frequency band. Devices marketed as phablets, regardless of form factors and operating characteristics must be tested as a phablet to determine SAR compliance;

The UMPC mini-tablet procedures must also be applied to test the SAR of all surfaces and edges with an antenna located at  $\leq 25$  mm from that surface or edge, in direct contact with a flat phantom, for 10-g extremity SAR according to the body-equivalent tissue dielectric parameters in KDB 865664 to address interactive hand use exposure conditions. The UMPC mini-tablet 1-g SAR at 5 mm is not required. When hotspot mode applies, 10-g extremity SAR is required only for the surfaces and edges with hotspot mode 1-g reported SAR > 1.2 W/kg.

## 7 MEASUREMENT PROCEDURE

### 7.1 Measurement Process Diagram

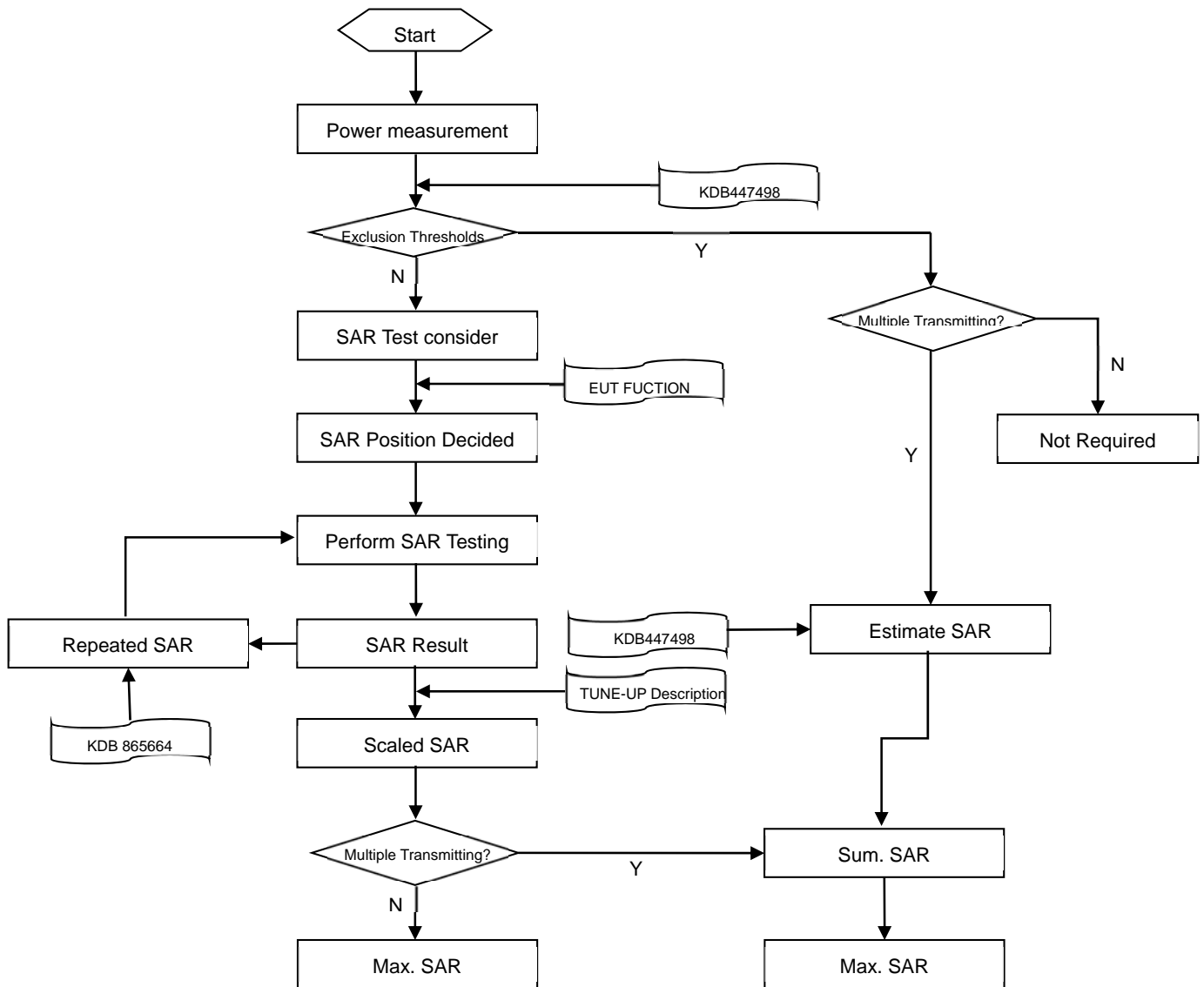

## 7.2 SAR Scan General Requirement

Probe boundary effect error compensation is required for measurements with the probe tip closer than half a probe tip diameter to the phantom surface. Both the probe tip diameter and sensor offset distance must satisfy measurement protocols; to ensure probe boundary effect errors are minimized and the higher fields closest to the phantom surface can be correctly measured and extrapolated to the phantom surface for computing 1 g SAR. Tolerances of the post-processing algorithms must be verified by the test laboratory for the scan resolutions used in the SAR measurements, according to the reference distribution functions specified in IEEE Std 1528-2013.

		≤3GHz	>3GHz
Maximum distance from closest measurement point (geometric center of probe sensors) to phantom surface		5±1 mm	$\frac{1}{2} \cdot \delta \cdot \ln(2) \pm 0.5$ mm
Maximum probe angle from probe axis to phantom surface normal at the measurement location		30°±1°	20°±1°
Maximum area scan spatial resolution: $\Delta x$ Area , $\Delta y$ Area		≤ 2 GHz: ≤ 15 mm 2 – 3 GHz: ≤ 12 mm	3–4 GHz: ≤ 12 mm 4 – 6 GHz: ≤ 10 mm
		When the x or y dimension of the test device, in the measurement plane orientation, is smaller than the above, the measurement resolution must be ≤ the corresponding x or y dimension of the test device with at least one measurement point on the test device.	
Maximum zoom scan spatial resolution: $\Delta x$ Zoom , $\Delta y$ Zoom		≤ 2 GHz: ≤ 8 mm 2 – 3 GHz: ≤ 5 mm*	3–4 GHz: ≤ 5 mm* 4 – 6 GHz: ≤ 4 mm*
Maximum zoom scan spatial resolution, normal to phantom surface	uniform grid: $\Delta z$ Zoom (n)	≤ 5 mm	3–4 GHz: ≤ 4 mm
			4–5 GHz: ≤ 3 mm
			5–6 GHz: ≤ 2 mm
	graded grid	$\Delta z$ Zoom (1): between 1st two points closest to phantom surface  $\Delta z$ Zoom (n>1): between subsequent points	≤ 4 mm
4–5 GHz: ≤ 2.5 mm			
		5–6 GHz: ≤ 2 mm	
		≤ 1.5· $\Delta z$ Zoom (n-1)	
Minimum zoom scan volume	x, y, z	≥30 mm	3–4 GHz: ≥ 28 mm
			4–5 GHz: ≥ 25 mm
			5–6 GHz: ≥ 22 mm
<b>Note:</b> 1. $\delta$ is the penetration depth of a plane-wave at normal incidence to the tissue medium; see draft standard IEEE P1528-2011 for details. 2. * When zoom scan is required and the reported SAR from the area scan based 1 g SAR estimation procedures of KDB 447498 is ≤ 1.4 W/kg, ≤ 8 mm, ≤ 7 mm and ≤ 5 mm zoom scan resolution may be applied, respectively, for 2 GHz to 3GHz, 3 GHz to 4 GHz and 4 GHz to 6 GHz.			

### 7.3 Measurement Procedure

The following steps are used for each test position

- a. Establish a call with the maximum output power with a base station simulator. The connection between the mobile and the base station simulator is established via air interface
- b. Measurement of the local E-field value at a fixed location. This value serves as a reference value for calculating a possible power drift.
- c. Measurement of the SAR distribution with a grid of 8 to 16mm \* 8 to 16 mm and a constant distance to the inner surface of the phantom. Since the sensors cannot directly measure at the inner phantom surface, the values between the sensors and the inner phantom surface are extrapolated. With these values the area of the maximum SAR is calculated by an interpolation scheme.
- d. Around this point, a cube of 30 \* 30 \* 30 mm or 32 \* 32 \* 32 mm is assessed by measuring 5 or 8 \* 5 or 8\*4 or 5 mm. With these data, the peak spatial-average SAR value can be calculated.

### 7.4 Area & Zoom Scan Procedure

First Area Scan is used to locate the approximate location(s) of the local peak SAR value(s). The measurement grid within an Area Scan is defined by the grid extent, grid step size and grid offset. Next, in order to determine the EM field distribution in a three-dimensional spatial extension, Zoom Scan is required. The Zoom Scan is performed around the highest E-field value to determine the averaged SAR-distribution over 10 g. Area scan and zoom scan resolution setting follows KDB 865664 D01v01r04 quoted below.

When the 1 g SAR of the highest peak is within 2 dB of the SAR limit, additional zoom scans are required for other peaks within 2 dB of the highest peak that have not been included in any zoom scan to ensure there is no increase in SAR.



## **8 CONDUCTED RF OUTPUT POWER**

### **8.1 GSM**

Please refer the document "Conducted RF Output Power List.pdf".

### **8.2 WCDMA**

Please refer the document "Conducted RF Output Power List.pdf".

### **8.3 LTE**

Please refer the document "Conducted RF Output Power List.pdf".

### **8.4 Intra-Band Uplink CA Normal Power**

Please refer the document "Conducted RF Output Power List.pdf".

## 8.5 WIFI

### 8.5.1 2.4G WIFI

Band (GHz)	Mode	Channel	Freq. (MHz)	Average Power (dBm)	Tune-up Limit (dBm)	SAR Test Require.
2.4 (2.4~2.4835)	802.11b	1	2412	13.59	14.50	No
		2	2417	18.98	20.00	No
		6	2437	<b>19.52</b>	20.00	Yes
		10	2457	19.23	20.00	No
		11	2462	18.26	19.00	No
	802.11g	1	2412	13.95	14.50	No
		2	2417	17.41	18.00	No
		6	2437	17.70	18.00	No
		10	2457	17.46	18.00	No
		11	2462	16.30	17.00	No
	802.11n(HT20)	1	2412	14.00	14.50	No
		2	2417	16.74	17.00	No
		6	2437	16.35	17.00	No
		10	2457	16.57	17.00	No
		11	2462	15.30	16.00	No

### 8.5.2 5G WIFI

Band (GHz)	Mode	Channel	Freq. (MHz)	Average Power (dBm)	Tune-up Limit (dBm)	SAR Test Require.
5.2 (5.15~5.25)	802.11a	36	5180	15.46	15.50	No
		40	5200	18.25	18.50	No
		44	5220	<b>18.28</b>	18.50	Yes
		48	5240	16.42	17.00	No
	802.11n(HT20)	36	5180	15.09	15.50	No
		40	5200	18.20	18.50	No
		44	5220	18.13	18.50	No
		48	5240	16.28	17.00	No
	802.11n(HT40)	38	5190	15.07	15.50	No
		46	5230	15.86	16.50	No
	802.11ac(VHT20)	36	5180	15.23	15.50	No
		40	5200	17.43	18.00	No
		44	5220	17.25	18.00	No
	802.11ac(VHT40)	48	5240	16.26	16.50	No
		38	5190	15.19	15.50	No
		46	5230	15.74	16.00	No
	802.11ac(VHT80)	42	5210	12.28	13.00	No

5.3 (5.25~5.35)	802.11a	52	5260	16.75	17.00	No
		56	5280	18.31	18.50	No
		60	5300	<b>18.42</b>	18.50	Yes
		64	5320	15.03	15.50	No
	802.11n(HT20)	52	5260	16.75	17.00	No
		56	5280	18.03	18.50	No
		60	5300	18.14	18.50	No
		64	5320	15.05	15.50	No
	802.11n(HT40)	54	5270	15.97	16.50	No
		62	5310	13.18	13.50	No
	802.11ac(VHT20)	52	5260	16.20	16.50	No
		56	5280	17.29	18.00	No
		60	5300	17.52	18.00	No
		64	5320	15.08	15.50	No
	802.11ac(VHT40)	54	5270	15.38	16.00	No
		62	5310	13.10	13.50	No
802.11ac(VHT80)	58	5290	12.04	12.50	No	
5.6 (5.47~5.725)	802.11a	100	5500	15.34	15.50	No
		104	5520	19.28	19.50	No
		116	5580	<b>19.44</b>	19.50	Yes
		136	5680	19.37	19.50	No
		140	5700	15.47	15.50	No
		144	5720	19.25	19.50	No
	802.11n(HT20)	100	5500	15.26	15.50	No
		104	5520	17.83	18.50	No
		116	5580	18.01	18.50	No
		136	5580	17.84	18.50	No
		140	5700	15.14	15.50	No
		144	5720	17.64	18.50	No
	802.11n(HT40)	102	5510	10.44	11.00	No
		110	5550	17.34	18.00	No
		118	5590	17.55	18.00	No
		126	5630	17.41	18.00	No
		134	5670	16.15	16.50	No
		142	5710	16.15	18.00	No
	802.11ac(VHT20)	100	5500	15.02	15.50	No
		104	5520	17.44	18.00	No
		116	5580	17.68	18.00	No
		136	5580	17.52	18.00	No
		140	5700	14.89	15.50	No
		144	5720	17.37	18.00	No

	802.11ac(VHT40)	102	5510	10.26	11.00	No
		110	5550	16.96	17.50	No
		118	5590	17.12	17.50	No
		126	5630	16.94	17.50	No
		134	5670	15.27	16.00	No
		142	5710	16.75	17.50	No
	802.11ac(VHT80)	106	5530	12.60	13.00	No
		122	5610	14.79	15.50	No
		138	5690	13.63	14.00	No
5.8 (5.725~5.850)	802.11a	149	5745	<b>19.33</b>	19.50	Yes
		157	5785	19.12	19.50	No
		165	5825	18.94	19.50	No
	802.11n(HT20)	149	5745	18.02	18.50	No
		157	5785	18.01	18.50	No
		165	5825	17.91	18.50	No
	802.11n(HT40)	151	5755	17.41	18.00	No
		159	5795	17.57	18.00	No
	802.11ac(VHT20)	149	5745	17.60	18.00	No
		157	5785	17.67	18.00	No
		165	5825	17.58	18.00	No
	802.11ac(VHT40)	151	5755	16.77	17.50	No
		159	5795	16.92	17.50	No
	802.11ac(VHT80)	155	5775	14.79	15.50	No

## 8.6 Bluetooth

Mode	GFSK			$\pi/4$ -DQPSK		
Channel	0	39	78	0	39	78
Frequency (MHz)	2402	2441	2480	2402	2441	2480
Conducted Power (dBm)	9.25	<b>9.57</b>	8.95	8.71	8.79	8.29
Tune-Up Limit (dBm)	11.00	11.50	10.00	10.00	10.00	10.00
Mode	8-DPSK			/		
Channel	0	39	78	/	/	/
Frequency (MHz)	2402	2441	2480	/	/	/
Conducted Power (dBm)	8.64	8.73	8.19	/	/	/
Tune-Up Limit (dBm)	10.00	10.00	10.00	/	/	/
Mode	BLE-1Mbps			BLE-2Mbps		
Channel	0	19	39	0	19	39
Frequency (MHz)	2402	2440	2480	2402	2440	2480
Conducted Power (dBm)	-3.37	-2.34	-3.70	-3.22	-2.19	-3.48
Tune-Up Limit (dBm)	-2.00	-2.00	-2.00	-2.00	-2.00	-2.00

Note: The Bluetooth duty cycle is 76.88 %, The WIFI 2.4G 802.11b duty cycle is 99.32 %, The WIFI 5G 802.11a duty cycle is 96.80 %, as following figure, according to 2016 Oct. TCB workshop for Bluetooth SAR scaling need further consideration and the maximum duty cycle is 100%, therefore the actual duty cycle will be scaled up to 100% for Bluetooth reported SAR calculation.

Duty Cycle

Bluetooth-GFSK



2.4G WIFI-802.11b

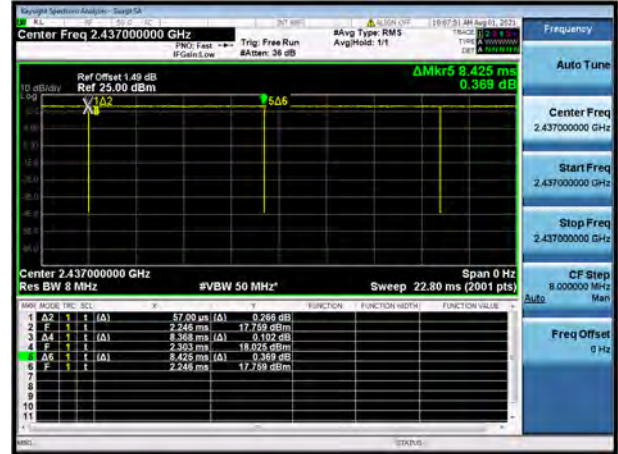

5G WIFI-802.11a

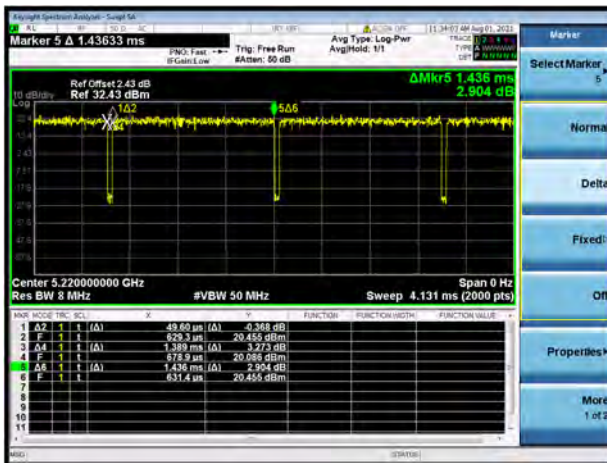

## 8.7 Power Reduction List

1. This mobile phone device supports the receiver detection mechanism. This device uses the receiver to indicate whether the user is making a call in head.
2. When device is making call in head, the power reduction will applied for SAR compliance.
3. When device operating under hotspot mode, the power reduction will applied for SAR compliance.
4. This device uses the P-sensor to detect handheld state.

**WWAN Power Level Table**

Reduced level	Receiver state	Sensor	Transmitting	Position
			conditions	
(Full Power)	/	Off	/	Head Front Side Back Side Left Edge Right Edge Top Edge Bottom Edge
DSI2	On (head scenario)	/	WWAN Use Only	Head
DSI3	On (head scenario)	/	WWAN+WLAN	Head
DSI4	Off (Extremity scenario)	On	WWAN Use Only	Front Side (0mm) Back Side (0mm) Top Edge (0mm)
DSI5	Off (Extremity scenario)	On	WWAN+WLAN	Front Side (0mm) Back Side (0mm) Top Edge (0mm)
DSI6	Off (Body&Extremity scenario)	Off	WWAN+WLAN	Front Side (10mm;15mm) Back Side (10mm;15mm) Left Edge (0mm;10mm;15mm) Right Edge (0mm;10mm;15mm) Top Edge (10mm;15mm) Bottom Edge (0mm;10mm;15mm)
DSI7	Off (Body&Extremity scenario)	Off	WWAN Use Only	Front Side (15mm) Back Side (15mm) Left Edge (0mm;15mm) Right Edge (0mm;15mm) Top Edge (15mm) Bottom Edge (0mm;15mm)

Note: The WWAN 2G/3G/4G up antenna includes antenna 13#; The WWAN 2G/3G/4G down antenna includes antenna 31#/41#.



**WWAN Antenna Up Power Table**

Mode	WWAN Up Antenna							
	Antenna	Full Power	Receiver on		Receiver off			
			Head		Extremit		Body&Extremit	
			Standalone	Simultaneous transmission	Standalone	Simultaneous transmission	Standalone	
Off	DSI2	DSI3	DSI4	DSI5	DSI6	DSI7		
GSM 850	Ant.13	34.00	32.50	31.50	34.00	34.00	34.00	34.00
GPRS850 1 Tx Slot	Ant.13	34.00	32.50	31.50	34.00	34.00	34.00	34.00
GPRS850 2 Tx Slots	Ant.13	32.00	28.50	27.50	32.00	32.00	32.00	32.00
GPRS850 3 Tx Slots	Ant.13	30.00	26.50	25.50	30.00	30.00	30.00	30.00
GPRS850 4 Tx Slots	Ant.13	28.00	25.50	24.50	28.00	28.00	28.00	28.00
EGPRS850 1 Tx Slot	Ant.13	28.00	26.50	25.50	28.00	28.00	28.00	28.00
EGPRS850 2 Tx Slots	Ant.13	26.00	22.50	21.50	26.00	26.00	26.00	26.00
EGPRS850 3 Tx Slots	Ant.13	24.00	20.50	19.50	24.00	24.00	24.00	24.00
EGPRS850 4 Tx Slots	Ant.13	22.00	19.50	18.50	22.00	22.00	22.00	22.00
GSM 1900	Ant.13	31.00	24.50	23.50	29.00	27.50	27.50	31.00
GPRS1900 1 Tx Slot	Ant.13	31.00	24.50	23.50	29.00	27.50	27.50	31.00
GPRS1900 2 Tx Slots	Ant.13	29.00	21.00	20.50	25.50	24.00	24.00	29.00
GPRS1900 3 Tx Slots	Ant.13	27.00	19.50	19.00	23.50	22.50	22.50	27.00
GPRS1900 4 Tx Slots	Ant.13	25.00	18.00	17.00	23.00	21.00	21.00	25.00
EGPRS1900 1 Tx Slot	Ant.13	27.00	20.50	19.50	25.00	23.50	23.50	27.00
EGPRS1900 2 Tx Slots	Ant.13	25.00	17.00	16.50	21.50	20.00	20.00	25.00
EGPRS1900 3 Tx Slots	Ant.13	23.00	15.50	15.00	19.50	18.50	18.50	23.00
EGPRS1900 4 Tx Slots	Ant.13	21.00	14.00	13.00	19.00	17.00	17.00	21.00
WCDMA Band2 RMC	Ant.13	24.50	15.00	14.50	19.50	18.50	18.50	24.50
HSDPA Subtest-1	Ant.13	23.50	14.00	13.50	18.50	17.50	17.50	23.50
HSDPA Subtest-2	Ant.13	23.50	14.00	13.50	18.50	17.50	17.50	23.50
HSDPA Subtest-3	Ant.13	23.00	13.50	13.00	18.00	17.00	17.00	23.00
HSDPA Subtest-4	Ant.13	23.00	13.50	13.00	18.00	17.00	17.00	23.00
HSUPA Subtest-1	Ant.13	21.00	11.50	11.00	16.00	15.00	15.00	21.00
HSUPA Subtest-2	Ant.13	21.50	12.00	11.50	16.50	15.50	15.50	21.50
HSUPA Subtest-3	Ant.13	22.50	13.00	12.50	17.50	16.50	16.50	22.50
HSUPA Subtest-4	Ant.13	21.00	11.50	11.00	16.00	15.00	15.00	21.00
HSUPA Subtest-5	Ant.13	22.50	13.00	12.50	17.50	16.50	16.50	22.50
WCDMA Band4 RMC	Ant.13	24.50	16.00	15.00	21.00	19.50	19.50	24.50
HSDPA Subtest-1	Ant.13	23.50	15.00	14.00	20.00	18.50	18.50	23.50
HSDPA Subtest-2	Ant.13	23.50	15.00	14.00	20.00	18.50	18.50	23.50
HSDPA Subtest-3	Ant.13	23.00	14.50	13.50	19.50	18.00	18.00	23.00
HSDPA Subtest-4	Ant.13	23.00	14.50	13.50	19.50	18.00	18.00	23.00
HSUPA Subtest-1	Ant.13	21.00	12.50	11.50	17.50	16.00	16.00	21.00
HSUPA Subtest-2	Ant.13	21.50	13.00	12.00	18.00	16.50	16.50	21.50
HSUPA Subtest-3	Ant.13	22.50	14.00	13.00	19.00	17.50	17.50	22.50

HSUPA Subtest-4	Ant.13	21.00	12.50	11.50	17.50	16.00	16.00	21.00
HSUPA Subtest-5	Ant.13	22.50	14.00	13.00	19.00	17.50	17.50	22.50
WCDMA Band5 RMC	Ant.13	24.50	23.50	22.50	24.50	24.50	24.50	24.50
HSDPA Subtest-1	Ant.13	23.50	22.50	21.50	23.50	23.50	23.50	23.50
HSDPA Subtest-2	Ant.13	23.50	22.50	21.50	23.50	23.50	23.50	23.50
HSDPA Subtest-3	Ant.13	23.00	22.00	21.00	23.00	23.00	23.00	23.00
HSDPA Subtest-4	Ant.13	23.00	22.00	21.00	23.00	23.00	23.00	23.00
HSUPA Subtest-1	Ant.13	21.00	20.00	19.00	21.00	21.00	21.00	21.00
HSUPA Subtest-2	Ant.13	21.50	20.50	19.50	21.50	21.50	21.50	21.50
HSUPA Subtest-3	Ant.13	22.50	21.50	20.50	22.50	22.50	22.50	22.50
HSUPA Subtest-4	Ant.13	21.00	20.00	19.00	21.00	21.00	21.00	21.00
HSUPA Subtest-5	Ant.13	22.50	21.50	20.50	22.50	22.50	22.50	22.50
LTE Band2	Ant.13	24.00	15.00	14.00	20.00	18.50	18.50	24.00
LTE Band4	Ant.13	24.00	15.00	14.50	21.00	20.00	20.00	24.00
LTE Band5	Ant.13	24.50	23.50	22.50	24.50	24.50	24.50	24.50
LTE Band7	Ant.13	23.50	18.00	17.00	20.00	18.50	18.50	23.50
LTE Band12	Ant.13	24.50	23.50	23.50	24.50	24.50	24.50	24.50
LTE Band17	Ant.13	24.50	23.50	23.50	24.50	24.50	24.50	24.50
LTE Band66	Ant.13	24.00	16.00	15.00	21.00	20.00	20.00	24.00
LTE Band38	Ant.13	24.00	20.50	19.50	22.50	21.50	21.50	24.00
LTE Band41	Ant.13	24.00	20.50	19.50	22.50	21.50	21.50	24.00

**WWAN Antenna Down Power Table**

Mode	WWAN Down Antenna							
	Antenna	Full Power	Receiver on		Receiver off			
			Head		Extremit		Body&Extremit	
			Standalone	Simultaneous transmission	Standalone	Simultaneous transmission	Standalone	
	Off	DSI2	DSI3	DSI4	DSI5	DSI6	DSI7	
GSM 850	Ant.41	34.30	34.30	34.30	34.30	34.30	34.30	34.30
GPRS850 1 Tx Slot	Ant.41	34.30	34.30	34.30	34.30	34.30	34.30	34.30
GPRS850 2 Tx Slots	Ant.41	32.30	32.30	32.30	32.30	32.30	32.30	32.30
GPRS850 3 Tx Slots	Ant.41	30.30	30.30	30.30	30.30	30.30	30.30	30.30
GPRS850 4 Tx Slots	Ant.41	28.30	28.30	28.30	28.30	28.30	28.30	28.30
EGPRS850 1 Tx Slot	Ant.41	28.00	28.00	28.00	28.00	28.00	28.00	28.00
EGPRS850 2 Tx Slots	Ant.41	26.00	26.00	26.00	26.00	26.00	26.00	26.00
EGPRS850 3 Tx Slots	Ant.41	24.00	24.00	24.00	24.00	24.00	24.00	24.00
EGPRS850 4 Tx Slots	Ant.41	22.00	22.00	22.00	22.00	22.00	22.00	22.00
GSM 1900	Ant.31	31.00	31.00	31.00	31.00	31.00	31.00	31.00
GPRS1900 1 Tx Slot	Ant.31	31.00	31.00	31.00	31.00	31.00	31.00	31.00
GPRS1900 2 Tx Slots	Ant.31	29.00	29.00	29.00	29.00	29.00	29.00	29.00
GPRS1900 3 Tx Slots	Ant.31	27.00	27.00	27.00	27.00	27.00	27.00	27.00
GPRS1900 4 Tx Slots	Ant.31	25.00	25.00	25.00	25.00	25.00	25.00	25.00

EGPRS1900 1 Tx Slot	Ant.31	27.00	27.00	27.00	27.00	27.00	27.00	27.00
EGPRS1900 2 Tx Slots	Ant.31	25.00	25.00	25.00	25.00	25.00	25.00	25.00
EGPRS1900 3 Tx Slots	Ant.31	23.00	23.00	23.00	23.00	23.00	23.00	23.00
EGPRS1900 4 Tx Slots	Ant.31	21.00	21.00	21.00	21.00	21.00	21.00	21.00
WCDMA Band2 RMC	Ant.31	24.50	24.50	24.50	22.00	22.00	22.00	22.00
HSDPA Subtest-1	Ant.31	23.50	23.50	23.50	21.00	21.00	21.00	21.00
HSDPA Subtest-2	Ant.31	23.50	23.50	23.50	21.00	21.00	21.00	21.00
HSDPA Subtest-3	Ant.31	23.00	23.00	23.00	20.50	20.50	20.50	20.50
HSDPA Subtest-4	Ant.31	23.00	23.00	23.00	20.50	20.50	20.50	20.50
HSUPA Subtest-1	Ant.31	21.00	21.00	21.00	18.50	18.50	18.50	18.50
HSUPA Subtest-2	Ant.31	21.50	21.50	21.50	19.00	19.00	19.00	19.00
HSUPA Subtest-3	Ant.31	22.50	22.50	22.50	20.00	20.00	20.00	20.00
HSUPA Subtest-4	Ant.31	21.00	21.00	21.00	18.50	18.50	18.50	18.50
HSUPA Subtest-5	Ant.31	22.50	22.50	22.50	20.00	20.00	20.00	20.00
WCDMA Band4 RMC	Ant.31	24.50	24.50	24.50	22.50	22.50	22.50	22.50
HSDPA Subtest-1	Ant.31	23.50	23.50	23.50	21.50	21.50	21.50	21.50
HSDPA Subtest-2	Ant.31	23.50	23.50	23.50	21.50	21.50	21.50	21.50
HSDPA Subtest-3	Ant.31	23.00	23.00	23.00	21.00	21.00	21.00	21.00
HSDPA Subtest-4	Ant.31	23.00	23.00	23.00	21.00	21.00	21.00	21.00
HSUPA Subtest-1	Ant.31	21.00	21.00	21.00	19.00	19.00	19.00	19.00
HSUPA Subtest-2	Ant.31	21.50	21.50	21.50	19.50	19.50	19.50	19.50
HSUPA Subtest-3	Ant.31	22.50	22.50	22.50	20.50	20.50	20.50	20.50
HSUPA Subtest-4	Ant.31	21.00	21.00	21.00	19.00	19.00	19.00	19.00
HSUPA Subtest-5	Ant.31	22.50	22.50	22.50	20.50	20.50	20.50	20.50
WCDMA Band5 RMC	Ant.41	24.50	24.50	24.50	24.50	24.50	24.50	24.50
HSDPA Subtest-1	Ant.41	23.50	23.50	23.50	23.50	23.50	23.50	23.50
HSDPA Subtest-2	Ant.41	23.50	23.50	23.50	23.50	23.50	23.50	23.50
HSDPA Subtest-3	Ant.41	23.00	23.00	23.00	23.00	23.00	23.00	23.00
HSDPA Subtest-4	Ant.41	23.00	23.00	23.00	23.00	23.00	23.00	23.00
HSUPA Subtest-1	Ant.41	21.00	21.00	21.00	21.00	21.00	21.00	21.00
HSUPA Subtest-2	Ant.41	21.50	21.50	21.50	21.50	21.50	21.50	21.50
HSUPA Subtest-3	Ant.41	22.50	22.50	22.50	22.50	22.50	22.50	22.50
HSUPA Subtest-4	Ant.41	21.00	21.00	21.00	21.00	21.00	21.00	21.00
HSUPA Subtest-5	Ant.41	22.50	22.50	22.50	22.50	22.50	22.50	22.50
LTE Band2	Ant.31	24.20	24.20	24.20	22.20	22.20	22.20	22.20
LTE Band4	Ant.31	24.20	24.20	24.20	23.20	23.20	23.20	23.20
LTE Band5	Ant.41	24.50	24.50	24.50	24.50	24.50	24.50	24.50
LTE Band7	Ant.31	23.50	23.50	23.50	22.00	22.00	22.00	22.00
LTE Band12	Ant.41	25.00	25.00	25.00	25.00	25.00	25.00	25.00
LTE Band17	Ant.41	25.00	25.00	25.00	25.00	25.00	25.00	25.00
LTE Band66	Ant.31	24.50	24.50	24.50	23.00	23.00	23.00	23.00
LTE Band38	Ant.31	24.20	24.20	24.20	24.20	24.20	24.20	24.20
LTE Band41	Ant.31	24.20	24.20	24.20	24.20	24.20	24.20	24.20

**WLAN Power Level Table**

Reduced Power level	Receiver state	Transmitting
		conditions
Level 1	Off (Body-Worn&Extremit scenario)	WLAN Use Only
Level 2	Off (Body-Worn&Hotspot&Extremit scenario)	WWAN + WLAN
Level 3	On (head scenario)	WLAN Use Only & WWAN + WLAN

**WLAN Antenna Power Table**

Mode	WLAN Antenna					
	Full Power	Receiver on		Receiver off		
		Head		Body-Worn&Extremit		Hotspot
		Standalone	Simultaneous transmission	Standalone	Simultaneous transmission	Simultaneous transmission
		Level3	Level3	Level1	Level2	Level2
2.4G WLAN 802.11b	20.00	17.00	17.00	20.00	19.50	19.50
2.4G WLAN 802.11g	18.00	15.00	15.00	18.00	17.50	17.50
2.4G WLAN 802.11n20	17.00	14.00	14.00	17.00	16.50	16.50
5.2G WLAN 802.11a	18.50	14.50	14.50	18.50	13.00	13.00
5.2& WLAN 802.11n20	18.50	14.50	14.50	18.50	13.00	13.00
5.2WLAN 802.11n40	16.50	12.50	12.50	16.50	11.00	11.00
5.2&WLAN 802.11ac20	18.00	14.00	14.00	18.00	12.50	12.50
5.2WLAN 802.11ac40	16.00	12.00	12.00	16.00	10.50	10.50
5.2 WLAN 802.11ac80	13.00	9.00	9.00	13.00	7.50	7.50
5.3G WLAN 802.11a	18.50	14.50	14.50	18.50	14.50	/
5.3G WLAN 802.11n20	18.50	14.50	14.50	18.50	14.50	/
5.3G WLAN 802.11n40	16.50	12.50	12.50	16.50	12.50	/
5.3G WLAN 802.11ac20	18.00	14.00	14.00	18.00	14.00	/
5.3G WLAN 802.11ac40	16.00	12.00	12.00	16.00	12.00	/
5.3G WLAN 802.11ac80	12.50	8.50	8.50	12.50	8.50	/
5.6G WLAN 802.11a	19.50	14.50	14.50	19.50	18.00	/
5.6G WLAN 802.11n20	18.50	13.50	13.50	18.50	17.00	/
5.6G WLAN 802.11n40	18.00	13.00	13.00	18.00	16.50	/
5.6G WLAN 802.11ac20	18.00	13.00	13.00	18.00	16.50	/
5.6G WLAN 802.11ac40	17.50	12.50	12.50	17.50	16.00	/
5.6G WLAN 802.11ac80	15.50	10.50	10.50	15.50	14.00	/
5.8G WLAN 802.11a	19.50	15.50	15.50	19.50	17.00	17.00
5.8G WLAN 802.11n20	18.50	14.50	14.50	18.50	16.00	16.00
5.8G WLAN 802.11n40	18.00	14.00	14.00	18.00	15.50	15.50
5.8G WLAN 802.11ac20	18.00	14.00	14.00	18.00	15.50	15.50

5.8G WLAN 802.11ac40	17.50	13.50	13.50	17.50	15.00	15.00
5.8G LAN 802.11ac80	15.50	11.50	11.50	15.50	13.00	13.00
Bluetooth	11.50	11.50	11.50	11.50	11.50	11.50

### 8.7.1 Power Reduced Body Level 1 of 2.4G WIFI

Band (GHz)	Mode	Channel	Freq. (MHz)	Average Power (dBm)	Tune-up Limit (dBm)	SAR Test Require.
2.4 (2.4~2.4835)	802.11b	1	2412	13.59	14.50	No
		2	2417	18.98	20.00	No
		6	2437	<b>19.52</b>	20.00	Yes
		10	2457	19.23	20.00	No
		11	2462	18.26	19.00	No
	802.11g	1	2412	13.95	14.50	No
		2	2417	17.41	18.00	No
		6	2437	17.70	18.00	No
		10	2457	17.46	18.00	No
		11	2462	16.30	17.00	No
	802.11n(HT20)	1	2412	14.00	14.50	No
		2	2417	16.74	17.00	No
		6	2437	16.35	17.00	No
		10	2457	16.57	17.00	No
		11	2462	15.30	16.00	No

## 8.7.2 Power Reduced Body Level 2 of 2.4G WIFI

Band (GHz)	Mode	Channel	Freq. (MHz)	Average Power (dBm)	Tune-up Limit (dBm)	SAR Test Require.
2.4 (2.4~2.4835)	802.11b	1	2412	13.07	14.00	No
		2	2417	18.57	19.50	No
		6	2437	<b>18.84</b>	19.50	Yes
		10	2457	18.80	19.50	No
		11	2462	18.10	18.50	No
	802.11g	1	2412	13.58	14.00	No
		2	2417	16.86	17.50	No
		6	2437	17.13	17.50	No
		10	2457	16.92	17.50	No
		11	2462	15.97	16.50	No
	802.11n(HT20)	1	2412	13.37	14.00	No
		2	2417	16.09	16.50	No
		6	2437	15.80	16.50	No
		10	2457	16.00	16.50	No
		11	2462	14.86	15.50	No

## 8.7.3 Power Reduced Head Level 3 of 2.4G WIFI

Band (GHz)	Mode	Channel	Freq. (MHz)	Average Power (dBm)	Tune-up Limit (dBm)	SAR Test Require.
2.4 (2.4~2.4835)	802.11b	1	2412	11.01	11.50	No
		2	2417	16.21	17.00	No
		6	2437	<b>16.52</b>	17.00	Yes
		10	2457	16.44	17.00	No
		11	2462	15.26	16.00	No
	802.11g	1	2412	10.83	11.50	No
		2	2417	14.66	15.00	No
		6	2437	14.55	15.00	No
		10	2457	14.40	15.00	No
		11	2462	13.63	14.00	No
	802.11n(HT20)	1	2412	11.15	11.50	No
		2	2417	13.71	14.00	No
		6	2437	13.26	14.00	No
		10	2457	13.41	14.00	No
		11	2462	12.28	13.00	No

## 8.7.4 Power Reduced Body Level 1 of 5G WIFI

Band (GHz)	Mode	Channel	Freq. (MHz)	Average Power (dBm)	Tune-up Limit (dBm)	SAR Test Require.	
5.2 (5.15~5.25)	802.11a	36	5180	15.46	15.50	No	
		40	5200	18.25	18.50	No	
		44	5220	18.28	18.50	No	
		48	5240	16.42	17.00	No	
	802.11n(HT20)	36	5180	15.09	15.50	No	
		40	5200	18.20	18.50	No	
		44	5220	18.13	18.50	No	
		48	5240	16.28	17.00	No	
	802.11n(HT40)	38	5190	15.07	15.50	No	
		46	5230	15.86	16.50	No	
	802.11ac(VHT20)	36	5180	15.23	15.50	No	
		40	5200	17.43	18.00	No	
		44	5220	17.25	18.00	No	
		48	5240	16.26	16.50	No	
	802.11ac(VHT40)	38	5190	15.19	15.50	No	
		46	5230	15.74	16.00	No	
802.11ac(VHT80)	42	5210	12.28	13.00	No		
5.3 (5.25~5.35)	802.11a	52	5260	16.75	17.00	No	
		56	5280	18.31	18.50	No	
		60	5300	<b>18.42</b>	18.50	Yes	
		64	5320	15.03	15.50	No	
	802.11n(HT20)	52	5260	16.75	17.00	No	
		56	5280	18.03	18.50	No	
		60	5300	18.14	18.50	No	
		64	5320	15.05	15.50	No	
	802.11n(HT40)	54	5270	15.97	16.50	No	
		62	5310	13.18	13.50	No	
	802.11ac(VHT20)	52	5260	16.20	16.50	No	
		56	5280	17.29	18.00	No	
		60	5300	17.52	18.00	No	
		64	5320	15.08	15.50	No	
	802.11ac(VHT40)	54	5270	15.38	16.00	No	
		62	5310	13.10	13.50	No	
	802.11ac(VHT80)	58	5290	12.04	12.50	No	
	5.6 (5.47~5.725)	802.11a	100	5500	15.34	15.50	No
			104	5520	19.28	19.50	No
			116	5580	<b>19.44</b>	19.50	Yes
136			5680	19.37	19.50	No	



		140	5700	15.47	15.50	No
		144	5720	19.25	19.50	No
	802.11n(HT20)	100	5500	15.26	15.50	No
		104	5520	17.83	18.50	No
		116	5580	18.01	18.50	No
		136	5580	17.84	18.50	No
		140	5700	15.14	15.50	No
		144	5720	17.64	18.50	No
		802.11n(HT40)	102	5510	10.44	11.00
	110		5550	17.34	18.00	No
	118		5590	17.55	18.00	No
	126		5630	17.41	18.00	No
	134		5670	16.15	16.50	No
	142		5710	16.15	18.00	No
	802.11ac(VHT20)	100	5500	15.02	15.50	No
		104	5520	17.44	18.00	No
		116	5580	17.68	18.00	No
		136	5580	17.52	18.00	No
		140	5700	14.89	15.50	No
		144	5720	17.37	18.00	No
	802.11ac(VHT40)	102	5510	10.26	11.00	No
		110	5550	16.96	17.50	No
		118	5590	17.12	17.50	No
		126	5630	16.94	17.50	No
		134	5670	15.27	16.00	No
		142	5710	16.75	17.50	No
	802.11ac(VHT80)	106	5530	12.60	13.00	No
		122	5610	14.79	15.50	No
138		5690	13.63	14.00	No	
5.8 (5.725~5.850)	802.11a	149	5745	<b>19.33</b>	19.50	Yes
		157	5785	19.12	19.50	No
		165	5825	18.94	19.50	No
	802.11n(HT20)	149	5745	18.02	18.50	No
		157	5785	18.01	18.50	No
		165	5825	17.91	18.50	No
	802.11n(HT40)	151	5755	17.41	18.00	No
		159	5795	17.57	18.00	No
	802.11ac(VHT20)	149	5745	17.60	18.00	No
		157	5785	17.67	18.00	No
		165	5825	17.58	18.00	No
	802.11ac(VHT40)	151	5755	16.77	17.50	No

		159	5795	16.92	17.50	No
	802.11ac(VHT80)	155	5775	14.79	15.50	No

### 8.7.5 Power Reduced Body Level 2 of 5G WIFI

Band (GHz)	Mode	Channel	Freq. (MHz)	Average Power (dBm)	Tune-up Limit (dBm)	SAR Test Require.
5.2 (5.15~5.25)	802.11a	36	5180	9.36	10.00	No
		40	5200	12.02	13.00	No
		44	5220	<b>12.25</b>	13.00	Yes
		48	5240	11.16	11.50	No
	802.11n(HT20)	36	5180	9.61	10.00	No
		40	5200	12.36	13.00	No
		44	5220	12.50	13.00	No
		48	5240	10.78	11.50	No
	802.11n(HT40)	38	5190	9.63	10.00	No
		46	5230	10.64	11.00	No
	802.11ac(VHT20)	36	5180	9.30	10.00	No
		40	5200	11.87	12.50	No
		44	5220	11.89	12.50	No
		48	5240	10.60	11.00	No
	802.11ac(VHT40)	38	5190	9.23	10.00	No
		46	5230	9.81	10.50	No
802.11ac(VHT80)	42	5210	7.24	7.50	No	
5.3 (5.25~5.35)	802.11a	52	5260	12.81	13.00	No
		56	5280	14.32	14.50	No
		60	5300	<b>14.47</b>	14.50	Yes
		64	5320	11.38	11.50	No
	802.11n(HT20)	52	5260	12.59	13.00	No
		56	5280	13.95	14.50	No
		60	5300	14.00	14.50	No
		64	5320	10.91	11.50	No
	802.11n(HT40)	54	5270	11.84	12.50	No
		62	5310	8.97	9.50	No
	802.11ac(VHT20)	52	5260	12.09	12.50	No
		56	5280	13.48	14.00	No
		60	5300	13.61	14.00	No
		64	5320	10.91	11.50	No
	802.11ac(VHT40)	54	5270	11.67	12.00	No
		62	5310	8.81	9.50	No
802.11ac(VHT80)	58	5290	8.02	8.50	No	
5.6	802.11a	100	5500	13.91	14.00	No

(5.47~5.725)		104	5520	17.74	18.00	No
		116	5580	<b>17.86</b>	18.00	Yes
		136	5680	17.69	18.00	No
		140	5700	13.87	14.00	No
		144	5720	17.78	18.00	No
	802.11n(HT20)	100	5500	13.33	14.00	No
		104	5520	16.43	17.00	No
		116	5580	16.66	17.00	No
		136	5580	16.53	17.00	No
		140	5700	13.64	14.00	No
		144	5720	16.42	17.00	No
	802.11n(HT40)	102	5510	9.10	9.50	No
		110	5550	16.03	16.50	No
		118	5590	16.14	16.50	No
		126	5630	15.97	16.50	No
		134	5670	14.69	15.00	No
		142	5710	15.83	16.50	No
	802.11ac(VHT20)	100	5500	13.27	14.00	No
		104	5520	15.66	16.50	No
		116	5580	15.84	16.50	No
		136	5580	15.84	16.50	No
		140	5700	13.26	14.00	No
		144	5720	15.50	16.50	No
	802.11ac(VHT40)	102	5510	9.14	9.50	No
		110	5550	15.43	16.00	No
		118	5590	15.55	16.00	No
		126	5630	15.38	16.00	No
134		5670	14.09	14.50	No	
142		5710	15.40	16.00	No	
802.11ac(VHT80)	106	5530	11.06	11.50	No	
	122	5610	13.60	14.00	No	
	138	5690	12.22	12.50	No	
5.8 (5.725~5.850)	802.11a	149	5745	<b>16.84</b>	17.00	Yes
		157	5785	16.81	17.00	No
		165	5825	16.75	17.00	No
	802.11n(HT20)	149	5745	15.54	16.00	No
		157	5785	15.55	16.00	No
		165	5825	15.51	16.00	No
	802.11n(HT40)	151	5755	14.82	15.50	No
		159	5795	15.17	15.50	No
	802.11ac(VHT20)	149	5745	15.15	15.50	No

		157	5785	15.13	15.50	No
		165	5825	15.11	15.50	No
	802.11ac(VHT40)	151	5755	14.27	15.00	No
		159	5795	14.68	15.00	No
	802.11ac(VHT80)	155	5775	12.34	13.00	No

### 8.7.6 Power Reduced Head Level 3 of 5G WIFI

Band (GHz)	Mode	Channel	Freq. (MHz)	Average Power (dBm)	Tune-up Limit (dBm)	SAR Test Require.
5.2 (5.15~5.25)	802.11a	36	5180	11.05	11.50	No
		40	5200	13.43	14.50	No
		44	5220	13.59	14.50	No
		48	5240	12.66	13.00	No
	802.11n(HT20)	36	5180	11.26	11.50	No
		40	5200	13.94	14.50	No
		44	5220	14.01	14.50	No
		48	5240	12.46	13.00	No
	802.11n(HT40)	38	5190	11.17	11.50	No
		46	5230	12.23	12.50	No
	802.11ac(VHT20)	36	5180	10.85	11.50	No
		40	5200	13.37	14.00	No
		44	5220	13.54	14.00	No
	802.11ac(VHT40)	38	5190	10.82	11.50	No
		46	5230	11.33	12.00	No
	802.11ac(VHT80)	42	5210	8.72	9.00	No
5.3 (5.25~5.35)	802.11a	52	5260	12.81	13.00	No
		56	5280	14.32	14.50	No
		60	5300	<b>14.47</b>	14.50	Yes
		64	5320	11.38	11.50	No
	802.11n(HT20)	52	5260	12.59	13.00	No
		56	5280	13.95	14.50	No
		60	5300	14.00	14.50	No
		64	5320	10.91	11.50	No
	802.11n(HT40)	54	5270	11.84	12.50	No
		62	5310	8.97	9.50	No
	802.11ac(VHT20)	52	5260	12.09	12.50	No
		56	5280	13.48	14.00	No
		60	5300	13.61	14.00	No
		64	5320	10.91	11.50	No
	802.11ac(VHT40)	54	5270	11.67	12.00	No

		62	5310	8.81	9.50	No
	802.11ac(VHT80)	58	5290	8.02	8.50	No
5.6 (5.47~5.725)	802.11a	100	5500	10.28	10.50	No
		104	5520	14.25	14.50	No
		116	5580	<b>14.28</b>	14.50	Yes
		136	5680	14.15	14.50	No
		140	5700	10.29	10.50	No
		144	5720	14.22	14.50	No
	802.11n(HT20)	100	5500	10.19	10.50	No
		104	5520	12.80	13.50	No
		116	5580	12.86	13.50	No
		136	5580	12.82	13.50	No
		140	5700	10.04	10.50	No
		144	5720	12.92	13.50	No
	802.11n(HT40)	102	5510	5.34	6.00	No
		110	5550	12.18	13.00	No
		118	5590	12.41	13.00	No
		126	5630	12.29	13.00	No
		134	5670	11.09	11.50	No
		142	5710	12.15	13.00	No
	802.11ac(VHT20)	100	5500	9.95	10.50	No
		104	5520	12.28	13.00	No
		116	5580	12.45	13.00	No
		136	5580	12.19	13.00	No
		140	5700	9.98	10.50	No
		144	5720	12.03	13.00	No
	802.11ac(VHT40)	102	5510	5.60	6.00	No
		110	5550	11.43	12.50	No
		118	5590	11.55	12.50	No
		126	5630	11.28	12.50	No
		134	5670	10.32	11.00	No
		142	5710	11.40	12.50	No
802.11ac(VHT80)	106	5530	7.53	8.00	No	
	122	5610	9.58	10.50	No	
	138	5690	8.37	9.00	No	
5.8 (5.725~5.850)	802.11a	149	5745	<b>15.25</b>	15.50	Yes
		157	5785	15.22	15.50	No
		165	5825	15.15	15.50	No
	802.11n(HT20)	149	5745	13.89	14.50	No
		157	5785	13.83	14.50	No
		165	5825	13.80	14.50	No

	802.11n(HT40)	151	5755	13.47	14.00	No
		159	5795	13.23	14.00	No
	802.11ac(VHT20)	149	5745	13.36	14.00	No
		157	5785	13.26	14.00	No
		165	5825	13.57	14.00	No
	802.11ac(VHT40)	151	5755	12.80	13.50	No
		159	5795	12.80	13.50	No
	802.11ac(VHT80)	155	5775	11.02	11.50	No

## 9 TEST EXCLUSION CONSIDERATION

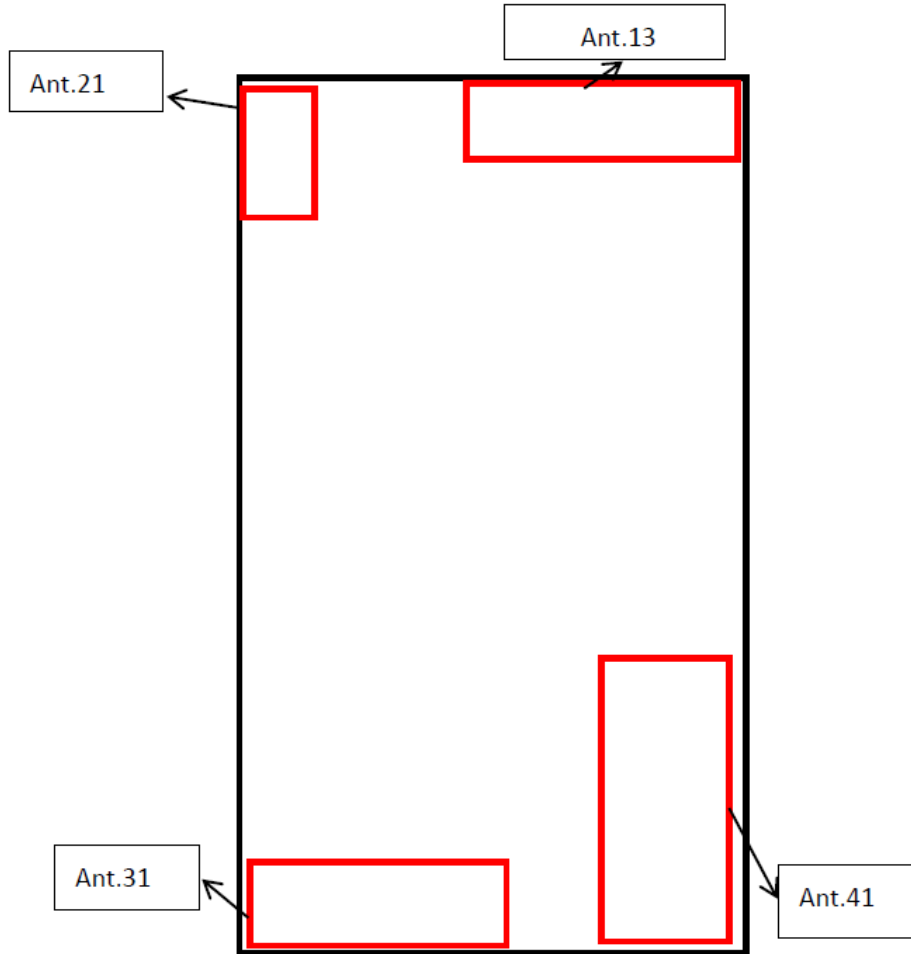

<EUT Back View>

Antenna	Description	Support Bands
Antenna 13	2/3/4G LMHB TX Antenna	GSM: 850/1900 WCDMA: B2/4/5 LTE: B2/4/5/7/12/17/66/38/41
Antenna 21	2.4G/5G/BT TX Antenna	2.4G/5G WLAN Bluetooth
Antenna 31	2/3/4G MHB TX Antenna	GSM: 1900 WCDMA: B2/4 LTE: B2/4/7/66/38/41
Antenna 41	2/3/4G LB TX Antenna	GSM: 850 WCDMA: B5 LTE: B5/12/17

Note1: WWAN TX antennas for certain frequency band can switch automatically, but only one antenna can transmit at same time.

Note2: Middle and High frequency Band (MHB).

Note3: Low frequency Band (LB).



Antenna	Front Side (mm)	Back Side (mm)	Left Edge (mm)	Right Edge (mm)	Top Edge (mm)	Bottom Edge (mm)
Ant.13	<5	<5	24	<5	<5	151
Ant.21	<5	<5	<5	55	<5	139
Ant.31	<5	<5	<5	20	151	<5
Ant.41	<5	<5	47	<5	104	<5

## 9.1 SAR Test Exclusion Consideration Table

According with FCC KDB 447498 D01, Appendix A, <SAR Test Exclusion Thresholds for 100 MHz - 6 GHz and  $\leq 50$  mm> Table, this Device SAR test configurations consider as following :

### Antenna 13

Band	Mode	Max. Peak Power		Test Position Configurations					
		dBm	mW	Head	Front/ Back	Left Edge	Right Edge	Top Edge	Bottom Edge
GSM 850	Distance to User			<5mm	<5mm	24mm	<5mm	<5mm	151mm
	Voice	34.00	2511.89	Yes	Yes	Yes	Yes	Yes	No
	Data	34.00	2511.89	Yes	Yes	Yes	Yes	Yes	No
GSM 1900	Distance to User			<5mm	<5mm	24mm	<5mm	<5mm	151mm
	Voice	31.00	1258.93	Yes	Yes	Yes	Yes	Yes	No
	Data	31.00	1258.93	Yes	Yes	Yes	Yes	Yes	No
WCDMA Band 2	Distance to User			<5mm	<5mm	24mm	<5mm	<5mm	151mm
	RMC	24.50	281.84	Yes	Yes	Yes	Yes	Yes	No
WCDMA Band 4	Distance to User			<5mm	<5mm	24mm	<5mm	<5mm	151mm
	RMC	24.50	281.84	Yes	Yes	Yes	Yes	Yes	No
WCDMA Band 5	Distance to User			<5mm	<5mm	24mm	<5mm	<5mm	151mm
	RMC	24.50	281.84	Yes	Yes	Yes	Yes	Yes	No
LTE Band 2	Distance to User			<5mm	<5mm	24mm	<5mm	<5mm	151mm
	QPSK	24.00	251.19	Yes	Yes	Yes	Yes	Yes	No
LTE Band 4	Distance to User			<5mm	<5mm	24mm	<5mm	<5mm	151mm
	QPSK	24.00	251.19	Yes	Yes	Yes	Yes	Yes	No
LTE Band 5	Distance to User			<5mm	<5mm	24mm	<5mm	<5mm	151mm
	QPSK	24.50	281.84	Yes	Yes	Yes	Yes	Yes	No
LTE Band 7	Distance to User			<5mm	<5mm	24mm	<5mm	<5mm	151mm
	QPSK	23.50	223.87	Yes	Yes	Yes	Yes	Yes	No
LTE Band 12	Distance to User			<5mm	<5mm	24mm	<5mm	<5mm	151mm
	QPSK	24.50	281.84	Yes	Yes	Yes	Yes	Yes	No
LTE Band 17	Distance to User			<5mm	<5mm	24mm	<5mm	<5mm	151mm
	QPSK	24.50	281.84	Yes	Yes	Yes	Yes	Yes	No
LTE Band 66	Distance to User			<5mm	<5mm	24mm	<5mm	<5mm	151mm
	QPSK	24.00	251.19	Yes	Yes	Yes	Yes	Yes	No
LTE Band 38	Distance to User			<5mm	<5mm	24mm	<5mm	<5mm	151mm
	QPSK	24.00	251.19	Yes	Yes	Yes	Yes	Yes	No
LTE Band 41	Distance to User			<5mm	<5mm	24mm	<5mm	<5mm	151mm
	QPSK	24.00	251.19	Yes	Yes	Yes	Yes	Yes	No

**Antenna 31**

Band	Mode	Max. Peak Power		Test Position Configurations					
				Head	Front/Back	Left Edge	Right Edge	Top Edge	Bottom Edge
		dBm	mW						
GSM 1900	Distance to User			<5mm	<5mm	<5mm	20mm	151mm	<5mm
	Voice	31.00	1258.93	Yes	Yes	Yes	Yes	No	Yes
	Data	31.00	1258.93	Yes	Yes	Yes	Yes	No	Yes
WCDMA Band 2	Distance to User			<5mm	<5mm	<5mm	20mm	151mm	<5mm
	RMC	24.50	281.84	Yes	Yes	Yes	Yes	No	Yes
WCDMA Band 4	Distance to User			<5mm	<5mm	<5mm	20mm	151mm	<5mm
	RMC	24.50	281.84	Yes	Yes	Yes	Yes	No	Yes
LTE Band 2	Distance to User			<5mm	<5mm	<5mm	20mm	151mm	<5mm
	QPSK	24.20	263.03	Yes	Yes	Yes	Yes	No	Yes
LTE Band 4	Distance to User			<5mm	<5mm	<5mm	20mm	151mm	<5mm
	QPSK	24.20	263.03	Yes	Yes	Yes	Yes	No	Yes
LTE Band 7	Distance to User			<5mm	<5mm	<5mm	20mm	151mm	<5mm
	QPSK	23.50	223.87	Yes	Yes	Yes	Yes	No	Yes
LTE Band 66	Distance to User			<5mm	<5mm	<5mm	20mm	151mm	<5mm
	QPSK	24.50	281.84	Yes	Yes	Yes	Yes	No	Yes
LTE Band 38	Distance to User			<5mm	<5mm	<5mm	20mm	151mm	<5mm
	QPSK	24.20	263.03	Yes	Yes	Yes	Yes	No	Yes
LTE Band 41	Distance to User			<5mm	<5mm	<5mm	20mm	151mm	<5mm
	QPSK	24.20	263.03	Yes	Yes	Yes	Yes	No	Yes

**Antenna 41**

Band	Mode	Max. Peak Power		Test Position Configurations					
				Head	Front/Back	Left Edge	Right Edge	Top Edge	Bottom Edge
		dBm	mW						
GSM 850	Distance to User			<5mm	<5mm	47mm	<5mm	104mm	<5mm
	Voice	34.30	2691.53	Yes	Yes	Yes	Yes	No	Yes
	Data	34.30	2691.53	Yes	Yes	Yes	Yes	No	Yes
WCDMA Band 5	Distance to User			<5mm	<5mm	47mm	<5mm	104mm	<5mm
	RMC	24.50	281.84	Yes	Yes	Yes	Yes	No	Yes
LTE Band 5	Distance to User			<5mm	<5mm	47mm	<5mm	104mm	<5mm
	QPSK	25.00	316.23	Yes	Yes	Yes	Yes	No	Yes
LTE Band 12	Distance to User			<5mm	<5mm	47mm	<5mm	104mm	<5mm
	QPSK	25.00	316.23	Yes	Yes	Yes	Yes	No	Yes
LTE Band 17	Distance to User			<5mm	<5mm	47mm	<5mm	104mm	<5mm
	QPSK	25.00	316.23	Yes	Yes	Yes	Yes	No	Yes

**Antenna 21**

Band	Mode	Max. Peak Power		Test Position Configurations					
		dBm	mW	Head	Front/ Back	Left Edge	Right Edge	Top Edge	Bottom Edge
WLAN 2.4 G	Distance to User			<5mm	<5mm	<5mm	55mm	<5mm	139mm
	802.11b	20.00	100.00	Yes	Yes	Yes	Yes	Yes	Yes
	802.11g	18.00	63.10	No	No	No	No	No	No
	802.11n(HT20)	17.00	50.12	No	No	No	No	No	No
WLAN 5.2 G	Distance to User			<5mm	<5mm	<5mm	55mm	<5mm	139mm
	802.11a	18.50	70.79	Yes	Yes	Yes	Yes	Yes	Yes
	802.11n(HT20)	18.50	70.79	No	No	No	No	No	No
	802.11n(HT40)	16.50	44.67	No	No	No	No	No	No
	802.11ac(VHT20)	18.00	63.10	No	No	No	No	No	No
	802.11ac(VHT40)	16.00	39.81	No	No	No	No	No	No
	802.11ac(VHT80)	13.00	19.95	No	No	No	No	No	No
WLAN 5.3 G	Distance to User			<5mm	<5mm	<5mm	55mm	<5mm	139mm
	802.11a	18.50	70.79	Yes	Yes	Yes	Yes	Yes	Yes
	802.11n(HT20)	18.50	70.79	No	No	No	No	No	No
	802.11n(HT40)	16.50	44.67	No	No	No	No	No	No
	802.11ac(VHT20)	18.00	63.10	No	No	No	No	No	No
	802.11ac(VHT40)	16.00	39.81	No	No	No	No	No	No
	802.11ac(VHT80)	12.50	17.78	No	No	No	No	No	No
WLAN 5.6 G	Distance to User			<5mm	<5mm	<5mm	55mm	<5mm	139mm
	802.11a	19.50	89.13	Yes	Yes	Yes	Yes	Yes	Yes
	802.11n(HT20)	18.50	70.79	No	No	No	No	No	No
	802.11n(HT40)	18.00	63.10	No	No	No	No	No	No
	802.11ac(VHT20)	18.00	63.10	No	No	No	No	No	No
	802.11ac(VHT40)	17.50	56.23	No	No	No	No	No	No
	802.11ac(VHT80)	15.50	35.48	No	No	No	No	No	No
WLAN 5.8 G	Distance to User			<5mm	<5mm	<5mm	55mm	<5mm	139mm
	802.11a	19.50	89.13	Yes	Yes	Yes	Yes	Yes	Yes
	802.11n(HT20)	18.50	70.79	No	No	No	No	No	No
	802.11n(HT40)	18.00	63.10	No	No	No	No	No	No
	802.11ac(VHT20)	18.00	63.10	No	No	No	No	No	No
	802.11ac(VHT40)	17.50	56.23	No	No	No	No	No	No
	802.11ac(VHT80)	15.50	35.48	No	No	No	No	No	No
Bluetooth	Distance to User			<5mm	<5mm	<5mm	55mm	<5mm	139mm
	BR/EDR	11.50	14.13	Yes	Yes	Yes	Yes	Yes	Yes
	BLE	-2.00	0.63	No	No	No	No	No	No

## Note:

1. Maximum power is the source-based time-average power and represents the maximum RF output power including tune-up tolerance among production units.
2. Per KDB 447498 D01, for larger devices, the test separation distance of adjacent edge configuration is determined by the closest separation between the antenna and the user.
3. Per KDB 447498 D01, standalone SAR test exclusion threshold is applied; If the distance of the antenna to the user is < 5mm, 5mm is used to determine SAR exclusion threshold
4. Per KDB 447498 D01, the 1-g and 10-g SAR test exclusion thresholds for 100 MHz to 6 GHz at test separation distances  $\leq 50$  mm are determined by:  

$$\left[ \frac{\text{max. power of channel, including tune-up tolerance, (mW)}}{\text{min. test separation distance, (mm)}} \right] \cdot \sqrt{f(\text{GHz})} \leq 3.0$$
 for 1-g SAR and  $\leq 7.5$  for 10-g extremity SAR
  - a.  $f(\text{GHz})$  is the RF channel transmit frequency in GHz
  - b. Power and distance are rounded to the nearest mW and mm before calculation
  - c. The result is rounded to one decimal place for comparison
  - d. For < 50 mm distance, we just calculate mW of the exclusion threshold value (3.0) to do compare.
 This formula is  $\left[ \frac{3.0}{\sqrt{f(\text{GHz})}} \right] \cdot \text{min. test separation distance, (mm)} = \text{exclusion threshold of mW}$ .
5. Per KDB 447498 D01, at 100 MHz to 6 GHz and for test separation distances > 50 mm, the SAR test exclusion threshold is determined according to the following
  - a.  $[\text{Threshold at 50 mm in step 1}) + (\text{test separation distance} - 50 \text{ mm}) \cdot (f(\text{MHz})/150)]$  mW, at 100 MHz to 1500 MHz
  - b.  $[\text{Threshold at 50 mm in step 1}) + (\text{test separation distance} - 50 \text{ mm}) \cdot 10]$  mW at > 1500 MHz and  $\leq 6$  GHz
6. Per KDB 941225 D01, RMC 12.2kbps setting is used to evaluate SAR. If HSDPA /HSUPA /DC-HSDPA output power is < 0.25dB higher than RMC12.2kbps, or reported SAR with RMC 12.2kbps setting is  $\leq 1.2$ W/kg, HSDPA/HSUPA/DC-HSDPA SAR evaluation can be excluded.
7. Per KDB 248227 D01, choose the highest output power channel to test SAR and determine further SAR exclusion.8. For each frequency band, testing at higher data rates and higher order modulations is not required when the maximum average output power for each of these configurations is less than 1/4dB higher than those measured at the lowest data rate.
8. Per KDB 248227 D01 SAR is not required for the following 2.4 GHz OFDM conditions.
  - a. When KDB Publication 447498 D01 SAR test exclusion applies to the OFDM configuration.
  - b. When the highest reported SAR for DSSS is adjusted by the ratio of OFDM to DSSS specified maximum output power and the adjusted SAR is  $\leq 1.2$  W/kg.
9. Per KDB 248227 D01 SAR is not required for the following U-NII-1 and U-NII-2A bands conditions.
  - a. When the same maximum output power is specified for both bands, begin SAR measurement in U-NII-2A band by applying the OFDM SAR requirements. If the highest reported SAR for a test configuration is  $\leq 1.2$  W/kg, SAR is not required for U-NII-1 band for that configuration (802.11 mode and exposure condition); otherwise, each band is tested independently for SAR.
  - b. When different maximum output power is specified for the bands, begin SAR measurement in the band with higher specified maximum output power. The highest reported SAR for the tested configuration is adjusted by the ratio of lower to higher specified maximum output power for the two bands. When the adjusted SAR is  $\leq 1.2$  W/kg, SAR is not required for the band with lower maximum output power in that test configuration; otherwise, each band is tested independently for SAR.

## 10 Proximity Sensor Triggering Test

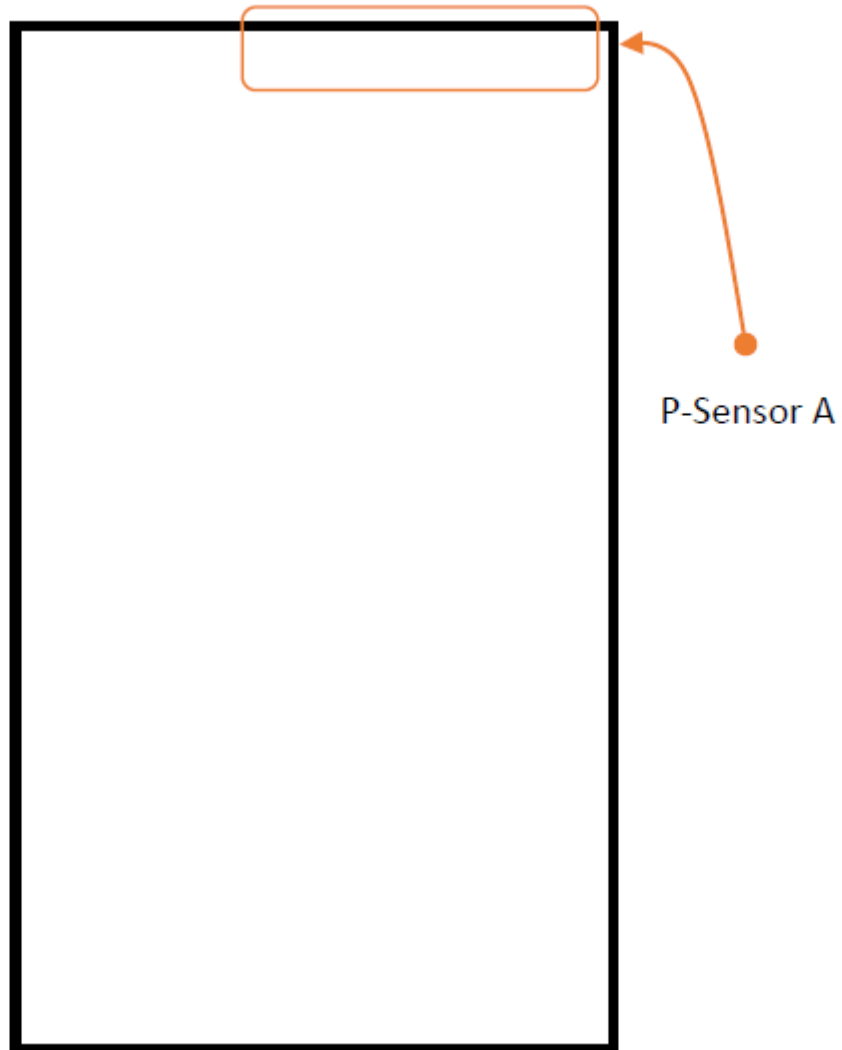

Sensor Detection Distance:

	Front Side	Back Side	Top Edge
Distance	9mm	12mm	14mm

### 10.1 Procedures for determining proximity sensor distance

Proximity sensor triggering distance testing was performed, EUT moving further away from the phantom and EUT moving toward the phantom were both assessed, and the shortest triggering distances were reported and used for SAR assessment.

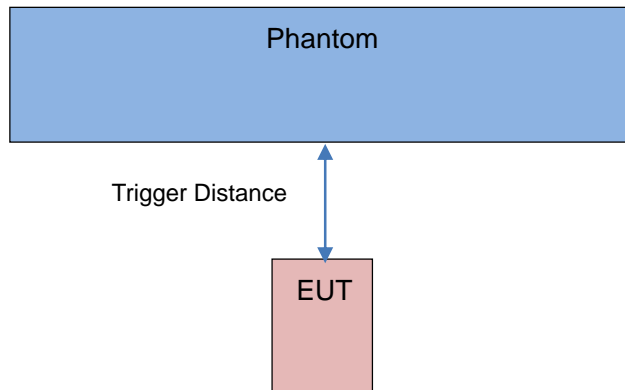

P-Sensor	Distance in (mm)	0-8	9	10	11	12	13	14	15	16	17	18
A	Front Side	On	On	Off	Off	Off	Off	Off	Off	Off	Off	Off
	Back Side	On	On	On	On	On	Off	Off	Off	Off	Off	Off
	Top Edge	On	On	On	On	On	On	On	Off	Off	Off	Off

Note: Power reduction is only applicable for 2G/ 3G/ 4G.

## 10.2 Procedures for determining tablet tilt angle influences to proximity sensor triggering

The influence of table tilt angles to proximity sensor triggering was determined by positioning each phone edge that contains a transmitting antenna, perpendicular to the flat phantom, at 9 mm separation for the front side, 12 mm separation for the back side, 14 mm separation for top edge.

Rotating the tablet around the edge next to the phantom in  $\leq 10^\circ$  increments until the tablet is  $\pm 45^\circ$  from the vertical position at  $0^\circ$ , and the maximum output power remains in the reduced mode.

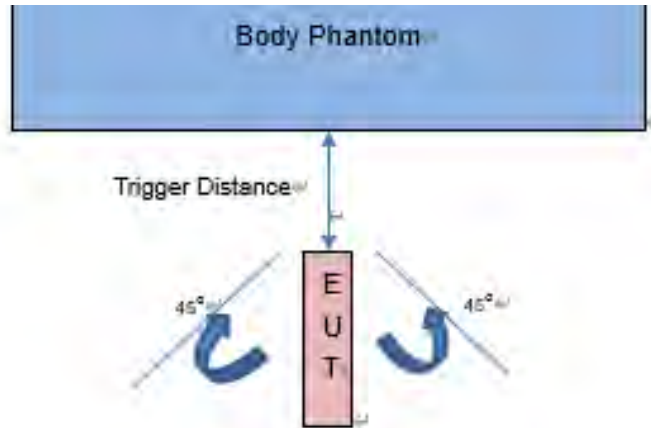

The top edge evaluation

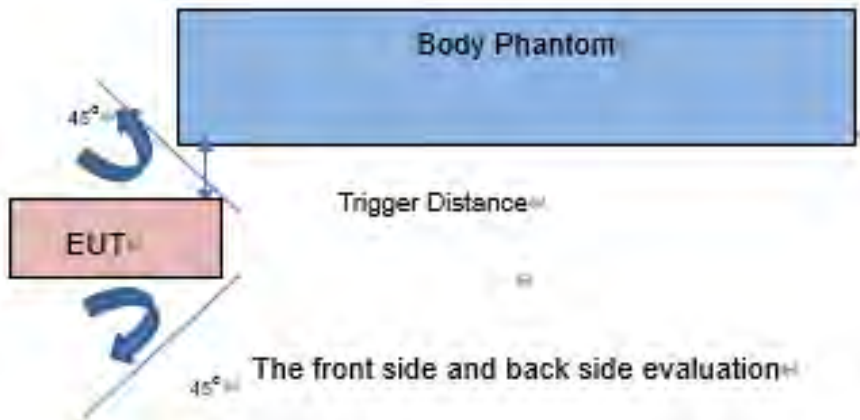

The front side and back side evaluation

For verification of compliance of power reduction scheme, additional SAR test with EUT transmitting at full RF power at a separation of “the triggering distance – 1 mm”

P-Sensor	EUT Sides	Additional SAR test Distance in mm
A	Front Side	8
	Back Side	11
	Top Edge	13



# 11 TEST RESULT

## 11.1 GSM 850

Antenna	Mode	Position	Dist. (mm)	Ch.	Freq. (MHz)	Power Reduction	Power Drift (dB)	1g Meas SAR (W/kg)	Meas. Power (dBm)	Max. tune power (dBm)	Scaling Factor	1g Scaled SAR (W/kg)	Meas. No.
<b>Head</b>													
Ant.13	Voice	Left Cheek	0	251	848.80	DSI2	0.19	0.590	31.37	32.50	1.297	0.765	/
		Left Tilt	0	251	848.80	DSI2	0.15	0.525	31.37	32.50	1.297	0.681	/
		Right Cheek	0	251	848.80	DSI2	-0.02	0.768	31.37	32.50	1.297	<b>0.996</b>	1
			0	128	824.20	DSI2	0.08	0.611	31.30	32.50	1.318	0.805	/
		0	190	836.60	DSI2	-0.03	0.714	31.31	32.50	1.315	0.939	/	
Right Tilt	0	251	848.80	DSI2	0.14	0.608	31.37	32.50	1.297	0.789	/		
Ant.13	GPRS (1slots)	Left Cheek	0	251	848.80	DSI3	0.17	0.464	30.37	31.50	1.297	0.602	/
		Left Tilt	0	251	848.80	DSI3	0.07	0.420	30.37	31.50	1.297	0.545	/
		Right Cheek	0	251	848.80	DSI3	-0.11	0.596	30.37	31.50	1.297	0.773	/
		Right Tilt	0	251	848.80	DSI3	0.02	0.459	30.37	31.50	1.297	0.595	/
Ant.41	GPRS (2slots)	Left Cheek	0	251	848.80	DSI2&3	0.15	0.260	31.59	32.30	1.178	0.306	/
		Left Tilt	0	251	848.80	DSI2&3	-0.04	0.166	31.59	32.30	1.178	0.195	/
		Right Cheek	0	251	848.80	DSI2&3	-0.12	0.236	31.59	32.30	1.178	0.278	/
		Right Tilt	0	251	848.80	DSI2&3	0.19	0.124	31.59	32.30	1.178	0.146	/
<b>Body-worn Accessory</b>													
Ant.13	Voice	Front Side	15	251	848.80	DSI7&6	-0.14	0.130	33.12	34.00	1.225	0.159	/
		Back Side	15	251	848.80	DSI7&6	-0.08	0.144	33.12	34.00	1.225	0.176	/
	GPRS (2slots)	Front Side	15	251	848.80	DSI7&6	0.01	0.189	31.78	32.00	1.052	0.199	/
		Back Side	15	251	848.80	DSI7&6	-0.15	0.220	31.78	32.00	1.052	0.231	/
Ant.41	Voice	Front Side	15	251	848.80	DSI7&6	-0.08	0.138	32.94	34.30	1.368	0.189	/
		Back Side	15	251	848.80	DSI7&6	-0.16	0.213	32.94	34.30	1.368	0.291	/
	GPRS (2slots)	Front Side	15	251	848.80	DSI7&6	0.16	0.213	31.59	32.30	1.178	0.251	/
		Back Side	15	251	848.80	DSI7&6	-0.06	0.373	31.59	32.30	1.178	<b>0.439</b>	2
<b>Hotspot</b>													
Ant.13	GPRS (2slots)	Front Side	10	251	848.80	DSI6	0.03	0.268	31.78	32.00	1.052	0.282	/
		Back Side	10	251	848.80	DSI6	-0.04	0.421	31.78	32.00	1.052	0.443	/
		Left Edge	10	251	848.80	DSI6	-0.19	0.174	31.78	32.00	1.052	0.183	/
		Right Edge	10	251	848.80	DSI6	-0.15	0.178	31.78	32.00	1.052	0.187	/
		Top Edge	10	251	848.80	DSI6	0.11	0.310	31.78	32.00	1.052	0.326	/
Ant.41	GPRS (2slots)	Front Side	10	251	848.80	DSI6	-0.05	0.369	31.59	32.30	1.178	0.435	/
		Back Side	10	251	848.80	DSI6	-0.01	0.613	31.59	32.30	1.178	<b>0.722</b>	3
		Left Edge	10	251	848.80	DSI6	-0.06	0.136	31.59	32.30	1.178	0.160	/
		Right Edge	10	251	848.80	DSI6	-0.17	0.341	31.59	32.30	1.178	0.402	/
		Bottom Edge	10	251	848.80	DSI6	0.05	0.174	31.59	32.30	1.178	0.205	/
Note: Refer to ANNEX C for the detailed test data for each test configuration.													

**11.2 GSM 1900**

Antenna	Mode	Position	Dist. (mm)	Ch.	Freq. (MHz)	Power Reduction	Power Drift (dB)	1g Meas SAR (W/kg)	Meas. Power (dBm)	Max. tune power (dBm)	Scaling Factor	1g Scaled SAR (W/kg)	Meas. No.
<b>Head</b>													
Ant.13	Voice	Left Cheek	0	512	1850.20	DSI2	0.17	0.343	23.86	24.50	1.159	0.397	/
		Left Tilt	0	512	1850.20	DSI2	0.10	0.393	23.86	24.50	1.159	0.455	/
		Right Cheek	0	512	1850.20	DSI2	0.10	0.519	23.86	24.50	1.159	0.601	/
		Right Tilt	0	512	1850.20	DSI2	0.19	0.581	23.86	24.50	1.159	<b>0.673</b>	4
Ant.13	GPRS (3slots)	Left Cheek	0	512	1850.20	DSI3	0.04	0.293	17.79	19.00	1.321	0.387	/
		Left Tilt	0	512	1850.20	DSI3	0.11	0.338	17.79	19.00	1.321	0.446	/
		Right Cheek	0	512	1850.20	DSI3	-0.14	0.450	17.79	19.00	1.321	0.595	/
		Right Tilt	0	512	1850.20	DSI3	-0.06	0.504	17.79	19.00	1.321	0.666	/
Ant.31	GPRS (2slots)	Left Cheek	0	810	1909.80	DSI2&3	-0.01	0.104	27.86	29.00	1.300	0.135	/
		Left Tilt	0	810	1909.80	DSI2&3	-0.03	0.071	27.86	29.00	1.300	0.092	/
		Right Cheek	0	810	1909.80	DSI2&3	0.09	0.080	27.86	29.00	1.300	0.104	/
		Right Tilt	0	810	1909.80	DSI2&3	-0.03	0.070	27.86	29.00	1.300	0.091	/
<b>Body-worn Accessory</b>													
Ant.13	Voice	Front Side	15	810	1909.80	DSI7	0.02	0.263	30.30	31.00	1.175	0.309	/
		Back Side	15	810	1909.80	DSI7	0.04	0.340	30.30	31.00	1.175	0.399	/
	GPRS (2slots)	Front Side	15	661	1880.00	DSI7	0.08	0.364	28.13	29.00	1.222	0.445	/
		Back Side	15	661	1880.00	DSI7	-0.13	0.524	28.13	29.00	1.222	<b>0.640</b>	5
Ant.13	Voice	Front Side	15	512	1850.20	DSI6	-0.06	0.109	26.95	27.50	1.135	0.124	/
		Back Side	15	512	1850.20	DSI6	0.06	0.137	26.95	27.50	1.135	0.155	/
	GPRS (1slots)	Front Side	15	512	1850.20	DSI6	0.02	0.145	26.94	27.50	1.138	0.165	/
		Back Side	15	512	1850.20	DSI6	0.13	0.181	26.94	27.50	1.138	0.206	/
Ant.31	Voice	Front Side	15	661	1880.00	DSI7&6	0.19	0.144	30.08	31.00	1.236	0.178	/
		Back Side	15	661	1880.00	DSI7&6	-0.15	0.249	30.08	31.00	1.236	0.308	/
	GPRS (2slots)	Front Side	15	810	1909.80	DSI7&6	0.06	0.155	27.86	29.00	1.300	0.202	/
		Back Side	15	810	1909.80	DSI7&6	0.19	0.280	27.86	29.00	1.300	0.364	/
<b>Hotspot</b>													
Ant.13	GPRS (1slots)	Front Side	10	512	1850.20	DSI6	0.04	0.281	26.94	27.50	1.138	0.320	/
		Back Side	10	512	1850.20	DSI6	-0.11	0.335	26.94	27.50	1.138	0.381	/
		Left Edge	10	512	1850.20	DSI6	0.07	0.038	26.94	27.50	1.138	0.043	/
		Right Edge	10	512	1850.20	DSI6	-0.12	0.083	26.94	27.50	1.138	0.094	/
		Top Edge	10	512	1850.20	DSI6	-0.01	0.500	26.94	27.50	1.138	0.568	/
Ant.31	GPRS (2slots)	Front Side	10	810	1909.80	DSI6	0.01	0.267	27.86	29.00	1.300	0.347	/
		Back Side	10	810	1909.80	DSI6	0.14	0.513	27.86	29.00	1.300	0.667	/
		Left Edge	10	810	1909.80	DSI6	0.03	0.136	27.86	29.00	1.300	0.177	/
		Right Edge	10	810	1909.80	DSI6	-0.17	0.090	27.86	29.00	1.300	0.117	/
		Bottom Edge	10	810	1909.80	DSI6	-0.01	0.576	27.86	29.00	1.300	<b>0.749</b>	6
Note: Refer to ANNEX C for the detailed test data for each test configuration.													

Antenna	Mode	Position	Dist. (mm)	Ch.	Freq. (MHz)	Power Reduction	Power Drift (dB)	10g Meas SAR (W/kg)	Meas. Power (dBm)	Max. tune power (dBm)	Scaling Factor	10g Scaled SAR (W/kg)	Meas. No.
<b>Specific</b>													
Ant.13	GPRS (4slots)	Top Edge	0	512	1850.20	DSI4	0.10	0.964	22.40	23.00	1.149	<b>1.107</b>	7
Ant.13	GPRS (1slots)	Top Edge	0	512	1850.20	DSI5	0.09	0.721	26.94	27.50	1.138	0.820	/
<b>P-Sensor off</b>													
Ant.13	GPRS (2slots)	Front Side	8	512	1850.20	Off	-0.03	0.618	28.13	29.00	1.222	<b>0.755</b>	8
		Back Side	11	512	1850.20	Off	0.08	0.553	28.13	29.00	1.222	0.676	/
		Top Edge	13	512	1850.20	Off	-0.19	0.601	28.13	29.00	1.222	0.734	/
Note: Refer to ANNEX C for the detailed test data for each test configuration.													

# 11.3WCDMA Band 2

Antenna	Mode	Position	Dist. (mm)	Ch.	Freq. (MHz)	Power Reduction	Power Drift (dB)	1g Meas SAR (W/kg)	Meas. Power (dBm)	Max. tune power (dBm)	Scaling Factor	1g Scaled SAR (W/kg)	Meas. No.
<b>Head</b>													
Ant.13	RMC	Left Cheek	0	9538	1907.60	DSI2	-0.05	0.332	14.08	15.00	1.236	0.410	/
		Left Tilt	0	9538	1907.60	DSI2	0.10	0.388	14.08	15.00	1.236	0.480	/
		Right Cheek	0	9538	1907.60	DSI2	0.11	0.525	14.08	15.00	1.236	0.649	/
		Right Tilt	0	9538	1907.60	DSI2	0.01	0.661	14.08	15.00	1.236	0.817	/
			0	9262	1852.4	DSI2	0.05	0.698	13.98	15.00	1.265	<b>0.883</b>	9
0	9400	1880.0	DSI2	0.01	0.663	13.97	15.00	1.268	0.840	/			
Ant.13	RMC	Left Cheek	0	9538	1907.60	DSI3	-0.16	0.302	13.17	14.50	1.358	0.410	/
		Left Tilt	0	9538	1907.60	DSI3	0.10	0.342	13.17	14.50	1.358	0.465	/
		Right Cheek	0	9538	1907.60	DSI3	0.13	0.498	13.17	14.50	1.358	0.676	/
		Right Tilt	0	9538	1907.60	DSI3	-0.11	0.542	13.17	14.50	1.358	0.736	/
Ant.31	RMC	Left Cheek	0	9538	1907.60	DSI2&3	0.07	0.157	23.28	24.50	1.324	0.208	/
		Left Tilt	0	9538	1907.60	DSI2&3	0.13	0.114	23.28	24.50	1.324	0.151	/
		Right Cheek	0	9538	1907.60	DSI2&3	-0.01	0.117	23.28	24.50	1.324	0.155	/
		Right Tilt	0	9538	1907.60	DSI2&3	-0.19	0.099	23.28	24.50	1.324	0.131	/
<b>Body-worn Accessory</b>													
Ant.13	RMC	Front Side	15	9538	1907.60	DSI7	0.18	0.545	23.52	24.50	1.253	0.683	/
		Back Side	15	9538	1907.60	DSI7	-0.04	0.783	23.52	24.50	1.253	<b>0.981</b>	10
			15	9262	1852.4	DSI7	-0.05	0.748	23.39	24.50	1.291	0.966	/
			15	9400	1880.0	DSI7	-0.18	0.731	23.42	24.50	1.282	0.937	/
Ant.13	RMC	Front Side	15	9538	1907.60	DSI6	0.05	0.154	17.79	18.50	1.178	0.181	/
		Back Side	15	9538	1907.60	DSI6	0.09	0.212	17.79	18.50	1.178	0.249	/
Ant.31	RMC	Front Side	15	9538	1907.60	DSI7&6	-0.12	0.157	20.81	22.00	1.315	0.207	/
		Back Side	15	9538	1907.60	DSI7&6	-0.03	0.290	20.81	22.00	1.315	0.382	/
<b>Hotspot</b>													
Ant.13	RMC	Front Side	10	9538	1907.60	DSI6	-0.07	0.398	17.79	18.50	1.178	0.469	/
		Back Side	10	9538	1907.60	DSI6	0.01	0.528	17.79	18.50	1.178	0.622	/
		Left Edge	10	9538	1907.60	DSI6	0.10	0.099	17.79	18.50	1.178	0.117	/
		Right Edge	10	9538	1907.60	DSI6	-0.03	0.150	17.79	18.50	1.178	0.177	/
		Top Edge	10	9538	1907.60	DSI6	0.01	0.677	17.79	18.50	1.178	<b>0.797</b>	11
Ant.31	RMC	Front Side	10	9538	1907.60	DSI6	-0.19	0.277	20.81	22.00	1.315	0.364	/
		Back Side	10	9538	1907.60	DSI6	0.07	0.536	20.81	22.00	1.315	0.705	/
		Left Edge	10	9538	1907.60	DSI6	-0.14	0.149	20.81	22.00	1.315	0.196	/
		Right Edge	10	9538	1907.60	DSI6	0.02	0.087	20.81	22.00	1.315	0.114	/
		Bottom Edge	10	9538	1907.60	DSI6	0.00	0.601	20.81	22.00	1.315	0.790	/
Note: Refer to ANNEX C for the detailed test data for each test configuration.													

Antenna	Mode	Position	Dist. (mm)	Ch.	Freq. (MHz)	Power Reduction	Power Drift (dB)	10g Meas SAR (W/kg)	Meas. Power (dBm)	Max. tune power (dBm)	Scaling Factor	10g Scaled SAR (W/kg)	Meas. No.
<b>Specific</b>													
Ant.13	RMC	Front Side	0	9538	1907.60	DSI4	-0.14	1.110	18.80	19.50	1.175	1.304	/
		Back Side	0	9538	1907.60	DSI4	-0.16	1.130	18.80	19.50	1.175	1.328	/
		Top Edge	0	9538	1907.60	DSI4	0.10	1.040	18.80	19.50	1.175	1.222	/
Ant.13	RMC	Front Side	0	9538	1907.60	DSI5	-0.17	0.871	17.79	18.50	1.178	1.026	/
		Back Side	0	9538	1907.60	DSI5	0.12	0.908	17.79	18.50	1.178	1.069	/
		Top Edge	0	9538	1907.60	DSI5	0.09	0.789	17.79	18.50	1.178	0.929	/
Ant.31	RMC	Bottom Edge	0	9538	1907.60	DSI7&6	-0.05	1.860	20.81	22.00	1.315	<b>2.446</b>	12
			0	9262	1852.4	DSI7&6	-0.12	1.750	20.81	22.00	1.315	2.302	/
			0	9400	1880.0	DSI7&6	-0.06	1.610	20.75	22.00	1.334	2.147	/
<b>P-Sensor off</b>													
Ant.13	RMC	Front Side	8	9538	1907.60	Off	-0.19	0.545	23.52	24.50	1.253	0.683	/
		Back Side	11	9538	1907.60	Off	0.12	0.474	23.52	24.50	1.253	0.594	/
		Top Edge	13	9538	1907.60	Off	0.07	0.648	23.52	24.50	1.253	<b>0.812</b>	13
			13	9262	1852.4	Off	0.03	0.544	23.39	24.50	1.291	0.702	/
			13	9400	1880.0	Off	0.13	0.567	23.42	24.50	1.282	0.727	/
Ant.31	RMC	Front Side	8	9538	1907.60	Off	-0.01	0.390	23.28	24.50	1.324	0.516	/
		Back Side	11	9538	1907.60	Off	0.15	0.485	23.28	24.50	1.324	0.642	/
Note: Refer to ANNEX C for the detailed test data for each test configuration.													

# 11.4WCDMA Band 4

Antenna	Mode	Position	Dist. (mm)	Ch.	Freq. (MHz)	Power Reduction	Power Drift (dB)	1g Meas SAR (W/kg)	Meas. Power (dBm)	Max. tune power (dBm)	Scaling Factor	1g Scaled SAR (W/kg)	Meas. No.
<b>Head</b>													
Ant.13	RMC	Left Cheek	0	1513	1752.60	DSI2	-0.17	0.364	15.25	16.00	1.189	0.433	/
		Left Tilt	0	1513	1752.60	DSI2	-0.03	0.423	15.25	16.00	1.189	0.503	/
		Right Cheek	0	1513	1752.60	DSI2	-0.15	0.595	15.25	16.00	1.189	0.707	/
		Right Tilt	0	1513	1752.60	DSI2	0.07	0.711	15.25	16.00	1.189	<b>0.845</b>	14
			0	1312	1712.4	DSI2	0.01	0.528	15.25	16.00	1.189	0.628	/
0	1412	1732.4	DSI2	-0.03	0.629	15.24	16.00	1.191	0.749	/			
Ant.13	RMC	Left Cheek	0	1513	1752.60	DSI3	-0.12	0.276	13.85	15.00	1.303	0.360	/
		Left Tilt	0	1513	1752.60	DSI3	0.01	0.322	13.85	15.00	1.303	0.420	/
		Right Cheek	0	1513	1752.60	DSI3	-0.13	0.482	13.85	15.00	1.303	0.628	/
		Right Tilt	0	1513	1752.60	DSI3	-0.10	0.507	13.85	15.00	1.303	0.661	/
Ant.31	RMC	Left Cheek	0	1513	1752.60	DSI2&3	-0.06	0.125	23.42	24.50	1.282	0.160	/
		Left Tilt	0	1513	1752.60	DSI2&3	-0.14	0.084	23.42	24.50	1.282	0.108	/
		Right Cheek	0	1513	1752.60	DSI2&3	-0.16	0.077	23.42	24.50	1.282	0.099	/
		Right Tilt	0	1513	1752.60	DSI2&3	-0.11	0.100	23.42	24.50	1.282	0.128	/
<b>Body-worn Accessory</b>													
Ant.13	RMC	Front Side	15	1513	1752.60	DSI7	-0.18	0.458	23.68	24.50	1.208	0.553	/
		Back Side	15	1513	1752.60	DSI7	0.10	0.524	23.68	24.50	1.208	<b>0.633</b>	15
Ant.13	RMC	Front Side	15	1513	1752.60	DSI6	0.06	0.182	18.95	19.50	1.135	0.207	/
		Back Side	15	1513	1752.60	DSI6	0.10	0.215	18.95	19.50	1.135	0.244	/
Ant.31	RMC	Front Side	15	1513	1752.60	DSI7&6	-0.06	0.195	21.62	22.50	1.225	0.239	/
		Back Side	15	1513	1752.60	DSI7&6	-0.19	0.343	21.62	22.50	1.225	0.420	/
<b>Hotspot</b>													
Ant.13	RMC	Front Side	10	1513	1752.60	DSI6	0.13	0.458	18.95	19.50	1.135	0.520	/
		Back Side	10	1513	1752.60	DSI6	0.06	0.540	18.95	19.50	1.135	0.613	/
		Left Edge	10	1513	1752.60	DSI6	0.05	0.125	18.95	19.50	1.135	0.142	/
		Right Edge	10	1513	1752.60	DSI6	0.13	0.180	18.95	19.50	1.135	0.204	/
		Top Edge	10	1513	1752.60	DSI6	0.03	0.587	18.95	19.50	1.135	0.666	/
Ant.31	RMC	Front Side	10	1513	1752.60	DSI6	0.17	0.329	21.62	22.50	1.225	0.403	/
		Back Side	10	1513	1752.60	DSI6	-0.17	0.567	21.62	22.50	1.225	0.694	/
		Left Edge	10	1513	1752.60	DSI6	-0.02	0.162	21.62	22.50	1.225	0.198	/
		Right Edge	10	1513	1752.60	DSI6	-0.04	0.064	21.62	22.50	1.225	0.078	/
		Bottom Edge	10	1513	1752.60	DSI6	0.02	0.614	21.62	22.50	1.225	<b>0.752</b>	16
Note: Refer to ANNEX C for the detailed test data for each test configuration.													

Antenna	Mode	Position	Dist. (mm)	Ch.	Freq. (MHz)	Power Reduction	Power Drift (dB)	10g Meas SAR (W/kg)	Meas. Power (dBm)	Max. tune power (dBm)	Scaling Factor	10g Scaled SAR (W/kg)	Meas. No.
<b>Specific</b>													
Ant.13	RMC	Front Side	0	1513	1752.60	DSI4	0.16	1.260	20.48	21.00	1.127	1.420	/
		Back Side	0	1513	1752.60	DSI4	-0.03	1.040	20.48	21.00	1.127	1.172	/
		Top Edge	0	1513	1752.60	DSI4	-0.04	1.350	20.48	21.00	1.127	<b>1.522</b>	17
Ant.13	RMC	Front Side	0	1513	1752.60	DSI5	0.10	0.927	18.95	19.50	1.135	1.052	/
		Back Side	0	1513	1752.60	DSI5	-0.18	0.746	18.95	19.50	1.135	0.847	/
		Top Edge	0	1513	1752.60	DSI5	0.18	0.909	18.95	19.50	1.135	1.032	/
<b>P-Sensor off</b>													
Ant.13	RMC	Front Side	8	1513	1752.60	Off	-0.06	0.790	23.68	24.50	1.208	<b>0.954</b>	18
		Back Side	11	1513	1752.60	Off	0.10	0.609	23.68	24.50	1.208	0.736	/
		Top Edge	13	1513	1752.60	Off	-0.02	0.645	23.68	24.50	1.208	0.779	/
Ant.31	RMC	Front Side	8	1513	1752.60	Off	0.13	0.391	23.42	24.50	1.282	0.501	/
		Back Side	11	1513	1752.60	Off	-0.13	0.456	23.42	24.50	1.282	0.585	/
Note: Refer to ANNEX C for the detailed test data for each test configuration.													

# 11.5WCDMA Band 5

Antenna	Mode	Position	Dist. (mm)	Ch.	Freq. (MHz)	Power Reduction	Power Drift (dB)	1g Meas SAR (W/kg)	Meas. Power (dBm)	Max. tune power (dBm)	Scaling Factor	1g Scaled SAR (W/kg)	Meas. No.
<b>Head</b>													
Ant.13	RMC	Left Cheek	0	4233	846.60	DSI2	-0.08	0.541	22.43	23.50	1.279	0.692	/
		Left Tilt	0	4233	846.60	DSI2	0.03	0.456	22.43	23.50	1.279	0.583	/
		Right Cheek	0	4233	846.60	DSI2	-0.03	0.573	22.43	23.50	1.279	<b>0.733</b>	19
		Right Tilt	0	4233	846.60	DSI2	-0.01	0.568	22.43	23.50	1.279	0.727	/
Ant.13	RMC	Left Cheek	0	4233	846.60	DSI3	0.06	0.341	21.06	22.50	1.393	0.475	/
		Left Tilt	0	4233	846.60	DSI3	-0.18	0.288	21.06	22.50	1.393	0.401	/
		Right Cheek	0	4233	846.60	DSI3	-0.15	0.396	21.06	22.50	1.393	0.552	/
		Right Tilt	0	4233	846.60	DSI3	0.04	0.382	21.06	22.50	1.393	0.532	/
Ant.41	RMC	Left Cheek	0	4233	846.60	DSI2&3	0.17	0.164	23.56	24.50	1.242	0.204	/
		Left Tilt	0	4233	846.60	DSI2&3	0.02	0.083	23.56	24.50	1.242	0.103	/
		Right Cheek	0	4233	846.60	DSI2&3	-0.03	0.133	23.56	24.50	1.242	0.165	/
		Right Tilt	0	4233	846.60	DSI2&3	0.17	0.060	23.56	24.50	1.242	0.074	/
<b>Body-worn Accessory</b>													
Ant.13	RMC	Front Side	15	4233	846.60	DSI7&6	0.14	0.098	23.38	24.50	1.294	0.127	/
		Back Side	15	4233	846.60	DSI7&6	0.01	0.131	23.38	24.50	1.294	0.170	/
Ant.41	RMC	Front Side	15	4233	846.60	DSI7&6	-0.02	0.119	23.56	24.50	1.242	0.148	/
		Back Side	15	4233	846.60	DSI7&6	-0.03	0.181	23.56	24.50	1.242	<b>0.225</b>	20
<b>Hotspot</b>													
Ant.13	RMC	Front Side	10	4233	846.60	DSI6	0.00	0.161	23.38	24.50	1.294	0.208	/
		Back Side	10	4233	846.60	DSI6	0.09	0.250	23.38	24.50	1.294	0.324	/
		Left Edge	10	4233	846.60	DSI6	0.07	0.053	23.38	24.50	1.294	0.069	/
		Right Edge	10	4233	846.60	DSI6	0.02	0.114	23.38	24.50	1.294	0.148	/
		Top Edge	10	4233	846.60	DSI6	0.12	0.186	23.38	24.50	1.294	0.241	/
Ant.41	RMC	Front Side	10	4233	846.60	DSI6	0.17	0.203	23.56	24.50	1.242	0.252	/
		Back Side	10	4233	846.60	DSI6	0.00	0.374	23.56	24.50	1.242	<b>0.464</b>	21
		Left Edge	10	4233	846.60	DSI6	0.06	0.011	23.56	24.50	1.242	0.014	/
		Right Edge	10	4233	846.60	DSI6	-0.08	0.168	23.56	24.50	1.242	0.209	/
		Bottom Edge	10	4233	846.60	DSI6	-0.14	0.080	23.56	24.50	1.242	0.099	/
Note: Refer to ANNEX C for the detailed test data for each test configuration.													



### 11.6LTE Band 2 (20MHz Bandwidth)

Antenna	Mode	Position	Dist. (mm)	Ch.	Freq. (MHz)	RB Num.	RB Start	Power Reduction	Power Drift (dB)	1g Meas SAR (W/kg)	Meas. Power (dBm)	Max. tune power (dBm)	Scaling Factor	1g Scaled SAR (W/kg)	Meas. No.
<b>Head</b>															
Ant.13	QPSK	Left Cheek	0	18900	1880.00	1	Mid	DSI2	0.11	0.342	13.93	15.00	1.279	0.438	/
			0	18900	1880.00	50	Mid	DSI2	-0.17	0.338	13.79	15.00	1.321	0.447	/
		Left Tilt	0	18900	1880.00	1	Mid	DSI2	0.15	0.390	13.93	15.00	1.279	0.499	/
			0	18900	1880.00	50	Mid	DSI2	0.06	0.386	13.79	15.00	1.321	0.510	/
		Right Cheek	0	18900	1880.00	1	Mid	DSI2	0.11	0.549	13.93	15.00	1.279	0.702	/
			0	18900	1880.00	50	Mid	DSI2	-0.04	0.538	13.79	15.00	1.321	0.711	/
		Right Tilt	0	18900	1880.00	1	Mid	DSI2	-0.10	0.625	13.93	15.00	1.279	0.800	/
			0	18700	1860.00	1	Mid	DSI2	-0.06	0.669	13.91	15.00	1.285	0.860	/
			0	19100	1900.00	1	Mid	DSI2	0.04	0.630	13.85	15.00	1.303	0.821	/
			0	18900	1880.00	50	Mid	DSI2	-0.02	0.637	13.79	15.00	1.321	0.842	/
			0	18700	1860.00	50	Mid	DSI2	0.10	0.667	13.74	15.00	1.337	<b>0.892</b>	22
			0	19100	1900.00	50	Mid	DSI2	0.06	0.624	13.71	15.00	1.346	0.840	/
0	18900	1880.00	100	Low	DSI2	-0.06	0.611	13.70	15.00	1.349	0.824	/			
Ant.13	QPSK	Left Cheek	0	18900	1880.00	1	Mid	DSI3	0.15	0.271	12.95	14.00	1.274	0.345	/
			0	18900	1880.00	50	Mid	DSI3	-0.15	0.268	12.79	14.00	1.321	0.354	/
		Left Tilt	0	18900	1880.00	1	Mid	DSI3	-0.19	0.305	12.95	14.00	1.274	0.388	/
			0	18900	1880.00	50	Mid	DSI3	0.19	0.310	12.79	14.00	1.321	0.410	/
		Right Cheek	0	18900	1880.00	1	Mid	DSI3	0.09	0.353	12.95	14.00	1.274	0.450	/
			0	18900	1880.00	50	Mid	DSI3	0.10	0.356	12.79	14.00	1.321	0.470	/
		Right Tilt	0	18900	1880.00	1	Mid	DSI3	-0.09	0.511	12.95	14.00	1.274	0.651	/
			0	18900	1880.00	50	Mid	DSI3	-0.14	0.509	12.79	14.00	1.321	0.673	/
Ant.31	QPSK	Left Cheek	0	18900	1880.00	1	Mid	DSI2&3	0.18	0.122	22.83	24.20	1.371	0.167	/
			0	18900	1880.00	50	Mid	DSI2&3	0.08	0.098	21.69	23.20	1.416	0.139	/
		Left Tilt	0	18900	1880.00	1	Mid	DSI2&3	0.19	0.100	22.83	24.20	1.371	0.137	/
			0	18900	1880.00	50	Mid	DSI2&3	-0.19	0.079	21.69	23.20	1.416	0.112	/
		Right Cheek	0	18900	1880.00	1	Mid	DSI2&3	0.13	0.100	22.83	24.20	1.371	0.137	/
			0	18900	1880.00	50	Mid	DSI2&3	-0.02	0.079	21.69	23.20	1.416	0.112	/
		Right Tilt	0	18900	1880.00	1	Mid	DSI2&3	-0.17	0.092	22.83	24.20	1.371	0.126	/
			0	18900	1880.00	50	Mid	DSI2&3	0.04	0.072	21.69	23.20	1.416	0.102	/
<b>Body-worn Accessory</b>															
Ant.13	QPSK	Front Side	15	18900	1880.00	1	Mid	DSI7	-0.02	0.479	23.10	24.00	1.230	0.589	/
			15	18900	1880.00	50	Mid	DSI7	0.00	0.402	21.94	23.00	1.276	0.513	/
		Back Side	15	18900	1880.00	1	Mid	DSI7	-0.09	0.641	23.10	24.00	1.230	<b>0.789</b>	23
			15	18900	1880.00	50	Mid	DSI7	0.02	0.507	21.94	23.00	1.276	0.647	/
Ant.13	QPSK	Front Side	15	18900	1880.00	1	Mid	DSI6	-0.18	0.135	17.68	18.50	1.208	0.163	/
			15	18900	1880.00	50	Mid	DSI6	0.14	0.143	17.52	18.50	1.253	0.179	/
		Back Side	15	18900	1880.00	1	Mid	DSI6	0.19	0.169	17.68	18.50	1.208	0.204	/
			15	18900	1880.00	50	Mid	DSI6	0.17	0.180	17.52	18.50	1.253	0.225	/
Ant.31	QPSK	Front Side	15	18900	1880.00	1	Mid	DSI7&6	-0.03	0.151	21.19	22.20	1.262	0.191	/
			15	18900	1880.00	50	Mid	DSI7&6	-0.14	0.151	21.09	22.20	1.291	0.195	/

		Back Side	15	18900	1880.00	1	Mid	DSI7&6	-0.05	0.273	21.19	22.20	1.262	0.344	/
			15	18900	1880.00	50	Mid	DSI7&6	0.11	0.272	21.09	22.20	1.291	0.351	/
Hotspot															
Ant.13	QPSK	Front Side	10	18900	1880.00	1	Mid	DSI6	0.18	0.277	17.68	18.50	1.208	0.335	/
			10	18900	1880.00	50	Mid	DSI6	0.07	0.276	17.52	18.50	1.253	0.346	/
		Back Side	10	18900	1880.00	1	Mid	DSI6	0.10	0.364	17.68	18.50	1.208	0.440	/
			10	18900	1880.00	50	Mid	DSI6	0.14	0.364	17.52	18.50	1.253	0.456	/
		Left Edge	10	18900	1880.00	1	Mid	DSI6	-0.05	0.020	17.68	18.50	1.208	0.024	/
			10	18900	1880.00	50	Mid	DSI6	-0.07	0.020	17.52	18.50	1.253	0.025	/
		Right Edge	10	18900	1880.00	1	Mid	DSI6	-0.05	0.063	17.68	18.50	1.208	0.076	/
			10	18900	1880.00	50	Mid	DSI6	0.10	0.062	17.52	18.50	1.253	0.078	/
		Top Edge	10	18900	1880.00	1	Mid	DSI6	-0.12	0.492	17.68	18.50	1.208	0.594	/
			10	18900	1880.00	50	Mid	DSI6	-0.11	0.489	17.52	18.50	1.253	0.613	/
Ant.31	QPSK	Front Side	10	18900	1880.00	1	Mid	DSI6	-0.04	0.263	21.19	22.20	1.262	0.332	/
			10	18900	1880.00	50	Mid	DSI6	-0.05	0.262	21.09	22.20	1.291	0.338	/
		Back Side	10	18900	1880.00	1	Mid	DSI6	-0.13	0.514	21.19	22.20	1.262	0.649	/
			10	18900	1880.00	50	Mid	DSI6	-0.04	0.512	21.09	22.20	1.291	0.661	/
		Left Edge	10	18900	1880.00	1	Mid	DSI6	0.00	0.158	21.19	22.20	1.262	0.199	/
			10	18900	1880.00	50	Mid	DSI6	-0.14	0.159	21.09	22.20	1.291	0.205	/
		Right Edge	10	18900	1880.00	1	Mid	DSI6	-0.01	0.098	21.19	22.20	1.262	0.124	/
			10	18900	1880.00	50	Mid	DSI6	-0.12	0.098	21.09	22.20	1.291	0.127	/
		Bottom Edge	10	18900	1880.00	1	Mid	DSI6	0.05	0.546	21.19	22.20	1.262	0.689	/
			10	18900	1880.00	50	Mid	DSI6	0.06	0.547	21.09	22.20	1.291	<b>0.706</b>	24
Note: Refer to ANNEX C for the detailed test data for each test configuration.															

Antenna	Mode	Position	Dist. (mm)	Ch.	Freq. (MHz)	RB Num.	RB Start	Power Reduction	Power Drift (dB)	10g Meas SAR (W/kg)	Meas. Power (dBm)	Max. tune power (dBm)	Scaling Factor	10g Scaled SAR (W/kg)	Meas. No.
<b>Specific</b>															
Ant.13	QPSK	Back Side	0	18900	1880.00	1	Mid	DSI4	-0.14	1.060	19.11	20.00	1.227	1.301	/
			0	18900	1880.00	50	Mid	DSI4	0.09	1.060	19.04	20.00	1.247	1.322	/
		Top Edge	0	18900	1880.00	1	Mid	DSI4	0.14	1.140	19.11	20.00	1.227	1.399	/
			0	18900	1880.00	50	Mid	DSI4	-0.09	1.150	19.04	20.00	1.247	1.434	/
Ant.13	QPSK	Back Side	0	18900	1880.00	1	Mid	DSI5	0.08	0.751	17.68	18.50	1.208	0.907	/
			0	18900	1880.00	50	Mid	DSI5	-0.01	0.748	17.52	18.50	1.253	0.937	/
		Top Edge	0	18900	1880.00	1	Mid	DSI5	-0.07	0.813	17.68	18.50	1.208	0.982	/
			0	18900	1880.00	50	Mid	DSI5	0.06	0.814	17.52	18.50	1.253	1.020	/
Ant.31	QPSK	Bottom Edge	0	18900	1880.00	1	Mid	DSI7&6	-0.10	1.620	21.19	22.20	1.262	2.044	/
			0	18700	1860.00	1	Mid	DSI7&6	-0.04	1.570	21.17	22.20	1.268	1.990	/
			0	19100	1900.00	1	Mid	DSI7&6	0.08	1.520	21.05	22.20	1.303	1.981	/
			0	18900	1880.00	50	Mid	DSI7&6	-0.05	1.810	21.09	22.20	1.291	<b>2.337</b>	25
			0	18700	1860.00	50	Mid	DSI7&6	0.17	1.780	21.08	22.20	1.294	2.304	/
			0	19100	1900.00	50	Mid	DSI7&6	0.09	1.740	21.01	22.20	1.315	2.288	/
			0	18700	1860.00	100	Low	DSI7&6	0.08	1.680	21.04	22.20	1.306	2.194	/
<b>P-Sensor off</b>															
Ant.13	QPSK	Front Side	8	18900	1880.00	1	Mid	Off	0.18	0.657	23.10	24.00	1.230	0.808	/
			8	18900	1880.00	50	Mid	Off	-0.07	0.523	21.94	23.00	1.276	0.668	/
		Back Side	11	18900	1880.00	1	Mid	Off	-0.07	0.582	23.10	24.00	1.230	0.716	/
			11	18900	1880.00	50	Mid	Off	0.18	0.461	21.94	23.00	1.276	0.588	/
		Top Edge	13	18900	1880.00	1	Mid	Off	-0.04	0.660	23.10	24.00	1.230	<b>0.812</b>	26
			13	18900	1880.00	50	Mid	Off	0.18	0.563	21.94	23.00	1.276	0.719	/
Ant.31	QPSK	Front Side	8	18900	1880.00	1	Mid	Off	0.05	0.296	22.83	24.20	1.371	0.406	/
			8	18900	1880.00	50	Mid	Off	-0.11	0.233	21.69	23.20	1.416	0.330	/
		Back Side	11	18900	1880.00	1	Mid	Off	0.07	0.382	22.83	24.20	1.371	0.524	/
			11	18900	1880.00	50	Mid	Off	-0.18	0.301	21.69	23.20	1.416	0.426	/
Note: Refer to ANNEX C for the detailed test data for each test configuration.															

### 11.7LTE Band 4 (20MHz Bandwidth)

Antenna	Mode	Position	Dist. (mm)	Ch.	Freq. (MHz)	RB Num.	RB Start	Power Reduction	Power Drift (dB)	1g Meas SAR (W/kg)	Meas. Power (dBm)	Max. tune power (dBm)	Scaling Factor	1g Scaled SAR (W/kg)	Meas. No.		
<b>Head</b>																	
Ant.13	QPSK	Left Cheek	0	20175	1732.50	1	Mid	DSI2	-0.16	0.235	13.99	15.00	1.262	0.297	/		
			0	20175	1732.50	50	High	DSI2	-0.05	0.233	13.84	15.00	1.306	0.304	/		
		Left Tilt	0	20175	1732.50	1	Mid	DSI2	-0.08	0.273	13.99	15.00	1.262	0.344	/		
			0	20175	1732.50	50	High	DSI2	-0.05	0.269	13.84	15.00	1.306	0.351	/		
		Right Cheek	0	20175	1732.50	1	Mid	DSI2	-0.15	0.326	13.99	15.00	1.262	0.411	/		
			0	20175	1732.50	50	High	DSI2	-0.05	0.326	13.84	15.00	1.306	0.426	/		
		Right Tilt	0	20175	1732.50	1	Mid	DSI2	-0.06	0.470	13.99	15.00	1.262	<b>0.593</b>	27		
			0	20175	1732.50	50	High	DSI2	-0.03	0.414	13.84	15.00	1.306	0.541	/		
		Ant.13	QPSK	Left Cheek	0	20175	1732.50	1	Mid	DSI3	0.06	0.210	13.48	14.50	1.265	0.266	/
					0	20175	1732.50	50	High	DSI3	0.07	0.208	13.36	14.50	1.300	0.270	/
				Left Tilt	0	20175	1732.50	1	Mid	DSI3	0.17	0.243	13.48	14.50	1.265	0.307	/
					0	20175	1732.50	50	High	DSI3	-0.15	0.240	13.36	14.50	1.300	0.312	/
Right Cheek	0			20175	1732.50	1	Mid	DSI3	0.04	0.291	13.48	14.50	1.265	0.368	/		
	0			20175	1732.50	50	High	DSI3	-0.14	0.291	13.36	14.50	1.300	0.378	/		
Right Tilt	0			20175	1732.50	1	Mid	DSI3	0.04	0.374	13.48	14.50	1.265	0.473	/		
	0			20175	1732.50	50	High	DSI3	-0.14	0.376	13.36	14.50	1.300	0.489	/		
Ant.31	QPSK			Left Cheek	0	20175	1732.50	1	Mid	DSI2&3	0.12	0.126	23.14	24.20	1.276	0.161	/
					0	20175	1732.50	50	Mid	DSI2&3	-0.18	0.102	21.99	23.20	1.321	0.135	/
				Left Tilt	0	20175	1732.50	1	Mid	DSI2&3	0.08	0.089	23.14	24.20	1.276	0.114	/
					0	20175	1732.50	50	Mid	DSI2&3	-0.09	0.070	21.99	23.20	1.321	0.092	/
		Right Cheek	0	20175	1732.50	1	Mid	DSI2&3	-0.15	0.075	23.14	24.20	1.276	0.096	/		
			0	20175	1732.50	50	Mid	DSI2&3	-0.11	0.060	21.99	23.20	1.321	0.079	/		
		Right Tilt	0	20175	1732.50	1	Mid	DSI2&3	0.07	0.078	23.14	24.20	1.276	0.100	/		
			0	20175	1732.50	50	Mid	DSI2&3	-0.11	0.067	21.99	23.20	1.321	0.089	/		
		<b>Body-worn Accessory</b>															
		Ant.13	QPSK	Front Side	15	20175	1732.50	1	Mid	DSI7	0.16	0.316	22.77	24.00	1.327	0.419	/
					15	20175	1732.50	50	Mid	DSI7	-0.12	0.271	21.71	23.00	1.346	0.365	/
				Back Side	15	20175	1732.50	1	Mid	DSI7	-0.09	0.391	22.77	24.00	1.327	<b>0.519</b>	28
15	20175				1732.50	50	Mid	DSI7	0.11	0.314	21.71	23.00	1.346	0.423	/		
Ant.13	QPSK	Front Side	15	20175	1732.50	1	Mid	DSI6	-0.12	0.126	19.22	20.00	1.197	0.151	/		
			15	20175	1732.50	50	High	DSI6	-0.03	0.136	19.10	20.00	1.230	0.167	/		
		Back Side	15	20175	1732.50	1	Mid	DSI6	0.00	0.145	19.22	20.00	1.197	0.174	/		
			15	20175	1732.50	50	High	DSI6	0.04	0.157	19.10	20.00	1.230	0.194	/		
Ant.31	QPSK	Front Side	15	20175	1732.50	1	Mid	DSI7&6	-0.01	0.246	22.23	23.20	1.250	0.308	/		
			15	20175	1732.50	50	Mid	DSI7&6	0.12	0.231	22.09	23.20	1.291	0.298	/		
		Back Side	15	20175	1732.50	1	Mid	DSI7&6	0.16	0.337	22.23	23.20	1.250	0.421	/		
			15	20175	1732.50	50	Mid	DSI7&6	0.09	0.334	22.09	23.20	1.291	0.431	/		
<b>Hotspot</b>																	
Ant.13	QPSK	Front Side	10	20175	1732.50	1	Mid	DSI6	0.17	0.263	19.22	20.00	1.197	0.315	/		
			10	20175	1732.50	50	High	DSI6	0.12	0.283	19.10	20.00	1.230	0.348	/		

		Back Side	10	20175	1732.50	1	Mid	DSI6	-0.12	0.290	19.22	20.00	1.197	0.347	/		
			10	20175	1732.50	50	High	DSI6	-0.01	0.314	19.10	20.00	1.230	0.386	/		
		Left Edge	10	20175	1732.50	1	Mid	DSI6	-0.08	0.016	19.22	20.00	1.197	0.019	/		
			10	20175	1732.50	50	High	DSI6	0.18	0.019	19.10	20.00	1.230	0.023	/		
		Right Edge	10	20175	1732.50	1	Mid	DSI6	-0.18	0.066	19.22	20.00	1.197	0.079	/		
			10	20175	1732.50	50	High	DSI6	-0.11	0.072	19.10	20.00	1.230	0.089	/		
		Top Edge	10	20175	1732.50	1	Mid	DSI6	0.09	0.397	19.22	20.00	1.197	0.475	/		
			10	20175	1732.50	50	High	DSI6	-0.17	0.446	19.10	20.00	1.230	0.549	/		
		Ant.31	QPSK	Front Side	10	20175	1732.50	1	Mid	DSI6	-0.03	0.417	22.23	23.20	1.250	0.521	/
					10	20175	1732.50	50	Mid	DSI6	0.18	0.419	22.09	23.20	1.291	0.541	/
				Back Side	10	20175	1732.50	1	Mid	DSI6	-0.01	0.634	22.23	23.20	1.250	0.793	/
					10	20175	1732.50	50	Mid	DSI6	0.00	0.559	22.09	23.20	1.291	0.722	/
				Left Edge	10	20175	1732.50	1	Mid	DSI6	0.16	0.205	22.23	23.20	1.250	0.256	/
					10	20175	1732.50	50	Mid	DSI6	0.05	0.211	22.09	23.20	1.291	0.272	/
Right Edge	10			20175	1732.50	1	Mid	DSI6	0.17	0.083	22.23	23.20	1.250	0.104	/		
	10			20175	1732.50	50	Mid	DSI6	0.07	0.084	22.09	23.20	1.291	0.108	/		
Bottom Edge	10			20175	1732.50	1	Mid	DSI6	-0.01	0.653	22.23	23.20	1.250	0.816	/		
	10			20050	1720.00	1	Mid	DSI6	0.04	0.641	22.09	23.20	1.291	0.828	/		
	10			20300	1745.00	1	Mid	DSI6	-0.15	0.638	22.20	23.20	1.259	0.803	/		
	10			20175	1732.50	50	Mid	DSI6	0.03	0.658	22.09	23.20	1.291	<b>0.850</b>	29		
	10			20050	1720.00	50	Mid	DSI6	0.16	0.640	22.00	23.20	1.318	0.844	/		
	10			20300	1745.00	50	Low	DSI6	-0.07	0.637	22.08	23.20	1.294	0.824	/		
			10	20300	1745.00	100	Low	DSI6	0.10	0.629	22.06	23.20	1.300	0.818	/		

Note: Refer to ANNEX C for the detailed test data for each test configuration.

Antenna	Mode	Position	Dist. (mm)	Ch.	Freq. (MHz)	RB Num.	RB Start	Power Reduction	Power Drift (dB)	10g Meas SAR (W/kg)	Meas. Power (dBm)	Max. tune power (dBm)	Scaling Factor	10g Scaled SAR (W/kg)	Meas. No.
<b>Specific</b>															
Ant.13	QPSK	Top Edge	0	20175	1732.50	1	Mid	DSI4	0.12	1.380	20.13	21.00	1.222	1.686	/
			0	20175	1732.50	50	High	DSI4	-0.16	1.400	20.06	21.00	1.242	1.738	/
Ant.13	QPSK	Top Edge	0	20175	1732.50	1	Mid	DSI5	0.13	1.120	19.22	20.00	1.197	1.340	/
			0	20175	1732.50	50	High	DSI5	0.02	1.130	19.10	20.00	1.230	1.390	/
Ant.31	QPSK	Bottom Edge	0	20175	1732.50	1	Mid	DSI7&6	-0.16	2.000	22.23	23.20	1.250	2.501	/
			0	20050	1720.00	1	Mid	DSI7&6	0.01	1.980	22.09	23.20	1.291	2.557	/
			0	20300	1745.00	1	Mid	DSI7&6	-0.07	1.860	22.20	23.20	1.259	2.342	/
			0	20175	1732.50	50	Mid	DSI7&6	0.02	2.120	22.09	23.20	1.291	<b>2.737</b>	30
			0	20050	1720.00	50	Mid	DSI7&6	-0.09	2.070	22.00	23.20	1.318	2.729	/
			0	20300	1745.00	50	Low	DSI7&6	0.19	1.970	22.08	23.20	1.294	2.550	/
			0	20300	1745.00	100	Low	DSI7&6	0.02	1.740	22.06	23.20	1.300	2.262	/
<b>Specific-Repeated SAR</b>															
Ant.31	QPSK	Bottom Edge	0	20175	1732.50	50	Mid	DSI7&6	0.05	2.010	22.09	23.20	1.291	2.595	/
<b>P-Sensor off</b>															
Ant.13	QPSK	Front Side	8	20175	1732.50	1	Mid	Off	-0.13	0.568	22.77	24.00	1.327	<b>0.754</b>	31
			8	20175	1732.50	50	Mid	Off	0.01	0.384	21.71	23.00	1.346	0.517	/
		Back Side	11	20175	1732.50	1	Mid	Off	-0.19	0.400	22.77	24.00	1.327	0.531	/
			11	20175	1732.50	50	Mid	Off	-0.16	0.322	21.71	23.00	1.346	0.433	/
		Top Edge	13	20175	1732.50	1	Mid	Off	0.13	0.419	22.77	24.00	1.327	0.556	/
			13	20175	1732.50	50	Mid	Off	0.12	0.339	21.71	23.00	1.346	0.456	/
Ant.31	QPSK	Front Side	8	20175	1732.50	1	Mid	Off	0.06	0.375	23.14	24.20	1.276	0.479	/
			8	20175	1732.50	50	Mid	Off	-0.04	0.493	21.99	23.20	1.321	0.651	/
		Back Side	11	20175	1732.50	1	Mid	Off	0.14	0.380	23.14	24.20	1.276	0.485	/
			11	20175	1732.50	50	Mid	Off	-0.19	0.499	21.99	23.20	1.321	0.659	/

Note: Refer to ANNEX C for the detailed test data for each test configuration.

### 11.8LTE Band 5 (10MHz Bandwidth)

Antenna	Mode	Position	Dist. (mm)	Ch.	Freq. (MHz)	RB Num.	RB Start	Power Reduction	Power Drift (dB)	1g Meas SAR (W/kg)	Meas. Power (dBm)	Max. tune power (dBm)	Scaling Factor	1g Scaled SAR (W/kg)	Meas. No.		
<b>Head</b>																	
Ant.13	QPSK	Left Cheek	0	20600	844.00	1	Mid	DSI2	0.12	0.546	22.62	23.50	1.225	0.669	/		
			0	20600	844.00	25	Low	DSI2	0.11	0.556	22.50	23.50	1.259	0.700	/		
		Left Tilt	0	20600	844.00	1	Mid	DSI2	0.07	0.471	22.62	23.50	1.225	0.577	/		
			0	20600	844.00	25	Low	DSI2	0.11	0.479	22.50	23.50	1.259	0.603	/		
		Right Cheek	0	20600	844.00	1	Mid	DSI2	-0.06	0.590	22.62	23.50	1.225	0.723	/		
			0	20600	844.00	25	Low	DSI2	-0.04	0.616	22.50	23.50	1.259	<b>0.775</b>	32		
		Right Tilt	0	20600	844.00	1	Mid	DSI2	0.14	0.587	22.62	23.50	1.225	0.719	/		
			0	20600	844.00	25	Low	DSI2	-0.19	0.591	22.50	23.50	1.259	0.744	/		
		Ant.13	QPSK	Left Cheek	0	20600	844.00	1	Mid	DSI3	0.13	0.434	21.65	22.50	1.216	0.528	/
					0	20600	844.00	25	Mid	DSI3	0.00	0.442	21.54	22.50	1.247	0.551	/
				Left Tilt	0	20600	844.00	1	Mid	DSI3	-0.15	0.374	21.65	22.50	1.216	0.455	/
					0	20600	844.00	25	Mid	DSI3	-0.05	0.381	21.54	22.50	1.247	0.475	/
Right Cheek	0			20600	844.00	1	Mid	DSI3	-0.14	0.490	21.65	22.50	1.216	0.596	/		
	0			20600	844.00	25	Mid	DSI3	-0.18	0.495	21.54	22.50	1.247	0.617	/		
Right Tilt	0			20600	844.00	1	Mid	DSI3	-0.01	0.474	21.65	22.50	1.216	0.576	/		
	0			20600	844.00	25	Mid	DSI3	0.13	0.481	21.54	22.50	1.247	0.600	/		
Ant.41	QPSK			Left Cheek	0	20600	844.00	1	Mid	DSI2&3	-0.16	0.175	23.27	24.50	1.327	0.232	/
					0	20600	844.00	25	Low	DSI2&3	0.11	0.133	22.18	23.50	1.355	0.180	/
				Left Tilt	0	20600	844.00	1	Mid	DSI2&3	0.11	0.089	23.27	24.50	1.327	0.118	/
					0	20600	844.00	25	Low	DSI2&3	0.08	0.067	22.18	23.50	1.355	0.091	/
		Right Cheek	0	20600	844.00	1	Mid	DSI2&3	-0.16	0.140	23.27	24.50	1.327	0.186	/		
			0	20600	844.00	25	Low	DSI2&3	0.17	0.104	22.18	23.50	1.355	0.141	/		
		Right Tilt	0	20600	844.00	1	Mid	DSI2&3	-0.16	0.064	23.27	24.50	1.327	0.085	/		
			0	20600	844.00	25	Low	DSI2&3	-0.05	0.048	22.18	23.50	1.355	0.065	/		
		<b>Body-worn Accessory</b>															
		Ant.13	QPSK	Front Side	15	20600	844.00	1	Mid	DSI7&6	0.08	0.104	23.74	24.50	1.191	0.124	/
					15	20600	844.00	25	Low	DSI7&6	0.17	0.082	22.64	23.50	1.219	0.100	/
				Back Side	15	20600	844.00	1	Mid	DSI7&6	0.08	0.120	23.74	24.50	1.191	0.143	/
15	20600				844.00	25	Low	DSI7&6	-0.17	0.100	22.64	23.50	1.219	0.122	/		
Ant.41	QPSK	Front Side	15	20600	844.00	1	Mid	DSI7&6	-0.15	0.121	23.27	24.50	1.327	0.161	/		
			15	20600	844.00	25	Low	DSI7&6	0.14	0.093	22.18	23.50	1.355	0.126	/		
		Back Side	15	20600	844.00	1	Mid	DSI7&6	0.08	0.220	23.27	24.50	1.327	<b>0.292</b>	33		
			15	20600	844.00	25	Low	DSI7&6	-0.16	0.145	22.18	23.50	1.355	0.197	/		
<b>Hotspot</b>																	
Ant.13	QPSK	Front Side	10	20600	844.00	1	Mid	DSI6	0.09	0.157	23.74	24.50	1.191	0.187	/		
			10	20600	844.00	25	Low	DSI6	0.19	0.130	22.64	23.50	1.219	0.158	/		
		Back Side	10	20600	844.00	1	Mid	DSI6	-0.01	0.244	23.74	24.50	1.191	0.291	/		
			10	20600	844.00	25	Low	DSI6	0.07	0.202	22.64	23.50	1.219	0.246	/		
		Left Edge	10	20600	844.00	1	Mid	DSI6	-0.16	0.103	23.74	24.50	1.191	0.123	/		
			10	20600	844.00	25	Low	DSI6	0.19	0.081	22.64	23.50	1.219	0.099	/		

		Right Edge	10	20600	844.00	1	Mid	DSI6	-0.19	0.088	23.74	24.50	1.191	0.105	/
			10	20600	844.00	25	Low	DSI6	0.15	0.067	22.64	23.50	1.219	0.082	/
		Top Edge	10	20600	844.00	1	Mid	DSI6	-0.02	0.191	23.74	24.50	1.191	0.228	/
			10	20600	844.00	25	Low	DSI6	-0.01	0.155	22.64	23.50	1.219	0.189	/
Ant.41	QPSK	Front Side	10	20600	844.00	1	Mid	DSI6	0.16	0.200	23.27	24.50	1.327	0.265	/
			10	20600	844.00	25	Low	DSI6	-0.18	0.157	22.18	23.50	1.355	0.213	/
		Back Side	10	20600	844.00	1	Mid	DSI6	0.14	0.358	23.27	24.50	1.327	<b>0.475</b>	34
			10	20600	844.00	25	Low	DSI6	-0.01	0.245	22.18	23.50	1.355	0.332	/
		Left Edge	10	20600	844.00	1	Mid	DSI6	0.19	0.087	23.27	24.50	1.327	0.115	/
			10	20600	844.00	25	Low	DSI6	0.10	0.067	22.18	23.50	1.355	0.091	/
		Right Edge	10	20600	844.00	1	Mid	DSI6	0.16	0.170	23.27	24.50	1.327	0.226	/
			10	20600	844.00	25	Low	DSI6	0.13	0.135	22.18	23.50	1.355	0.183	/
		Bottom Edge	10	20600	844.00	1	Mid	DSI6	-0.04	0.100	23.27	24.50	1.327	0.133	/
			10	20600	844.00	25	Low	DSI6	-0.06	0.076	22.18	23.50	1.355	0.103	/

Note: Refer to ANNEX C for the detailed test data for each test configuration.



## 11.9LTE Band 7 (20MHz Bandwidth)

Antenna	Mode	Position	Dist. (mm)	Ch.	Freq. (MHz)	RB Num.	RB Start	Power Reduction	Power Drift (dB)	1g Meas SAR (W/kg)	Meas. Power (dBm)	Max. tune power (dBm)	Scaling Factor	1g Scaled SAR (W/kg)	Meas. No.
<b>Head</b>															
Ant.13	QPSK	Left Cheek	0	21100	2535.00	1	Mid	DSI2	0.05	0.152	17.32	18.00	1.169	0.178	/
			0	21100	2535.00	50	Mid	DSI2	0.16	0.153	17.03	18.00	1.250	0.191	/
		Left Tilt	0	21100	2535.00	1	Mid	DSI2	0.02	0.198	17.32	18.00	1.169	0.232	/
			0	21100	2535.00	50	Mid	DSI2	-0.13	0.197	17.03	18.00	1.250	0.246	/
		Right Cheek	0	21100	2535.00	1	Mid	DSI2	0.04	0.444	17.32	18.00	1.169	0.519	/
			0	21100	2535.00	50	Mid	DSI2	-0.01	0.408	17.03	18.00	1.250	0.510	/
		Right Tilt	0	21100	2535.00	1	Mid	DSI2	0.06	0.463	17.32	18.00	1.169	<b>0.541</b>	35
			0	21100	2535.00	50	Mid	DSI2	-0.02	0.419	17.03	18.00	1.250	0.524	/
Ant.13	QPSK	Left Cheek	0	21100	2535.00	1	Mid	DSI3	-0.15	0.119	16.28	17.00	1.180	0.140	/
			0	21100	2535.00	50	Mid	DSI3	0.11	0.121	16.07	17.00	1.239	0.150	/
		Left Tilt	0	21100	2535.00	1	Mid	DSI3	-0.16	0.155	16.28	17.00	1.180	0.183	/
			0	21100	2535.00	50	Mid	DSI3	-0.18	0.157	16.07	17.00	1.239	0.194	/
		Right Cheek	0	21100	2535.00	1	Mid	DSI3	0.15	0.318	16.28	17.00	1.180	0.375	/
			0	21100	2535.00	50	Mid	DSI3	0.00	0.324	16.07	17.00	1.239	0.401	/
		Right Tilt	0	21100	2535.00	1	Mid	DSI3	-0.11	0.403	16.28	17.00	1.180	0.476	/
			0	21100	2535.00	50	Mid	DSI3	0.01	0.406	16.07	17.00	1.239	0.503	/
Ant.31	QPSK	Left Cheek	0	21100	2535.00	1	Mid	DSI2&3	-0.10	0.181	22.54	23.50	1.247	0.226	/
			0	21100	2535.00	50	Mid	DSI2&3	0.05	0.146	21.51	22.50	1.256	0.183	/
		Left Tilt	0	21100	2535.00	1	Mid	DSI2&3	-0.12	0.113	22.54	23.50	1.247	0.141	/
			0	21100	2535.00	50	Mid	DSI2&3	-0.02	0.092	21.51	22.50	1.256	0.116	/
		Right Cheek	0	21100	2535.00	1	Mid	DSI2&3	-0.01	0.329	22.54	23.50	1.247	0.410	/
			0	21100	2535.00	50	Mid	DSI2&3	0.06	0.265	21.51	22.50	1.256	0.333	/
		Right Tilt	0	21100	2535.00	1	Mid	DSI2&3	0.13	0.189	22.54	23.50	1.247	0.236	/
			0	21100	2535.00	50	Mid	DSI2&3	-0.19	0.150	21.51	22.50	1.256	0.188	/
<b>Body-worn Accessory</b>															
Ant.13	QPSK	Front Side	15	21100	2535.00	1	Mid	DSI7	0.14	0.159	22.73	23.50	1.194	0.190	/
			15	21100	2535.00	50	Mid	DSI7	-0.03	0.136	21.57	22.50	1.239	0.168	/
		Back Side	15	21100	2535.00	1	Mid	DSI7	0.00	0.333	22.73	23.50	1.194	<b>0.398</b>	36
			15	21100	2535.00	50	Mid	DSI7	-0.01	0.268	21.57	22.50	1.239	0.332	/
Ant.13	QPSK	Front Side	15	21100	2535.00	1	Mid	DSI6	-0.02	0.050	17.89	18.50	1.151	0.058	/
			15	21100	2535.00	50	High	DSI6	0.17	0.054	17.73	18.50	1.194	0.065	/
		Back Side	15	21100	2535.00	1	Mid	DSI6	-0.06	0.101	17.89	18.50	1.151	0.116	/
			15	21100	2535.00	50	High	DSI6	0.07	0.107	17.73	18.50	1.194	0.127	/
Ant.31	QPSK	Front Side	15	21100	2535.00	1	Mid	DSI7&6	-0.04	0.166	21.23	22.00	1.194	0.198	/
			15	21100	2535.00	50	Mid	DSI7&6	0.10	0.168	21.14	22.00	1.219	0.205	/
		Back Side	15	21100	2535.00	1	Mid	DSI7&6	0.18	0.280	21.23	22.00	1.194	0.334	/
			15	21100	2535.00	50	Mid	DSI7&6	0.16	0.282	21.14	22.00	1.219	0.344	/
<b>Hotspot</b>															
Ant.13	QPSK	Front Side	10	21100	2535.00	1	Mid	DSI6	-0.15	0.095	17.89	18.50	1.151	0.109	/
			10	21100	2535.00	50	High	DSI6	0.11	0.101	17.73	18.50	1.194	0.121	/

		Back Side	10	21100	2535.00	1	Mid	DSI6	-0.11	0.220	17.89	18.50	1.151	0.253	/		
			10	21100	2535.00	50	High	DSI6	-0.02	0.234	17.73	18.50	1.194	0.279	/		
		Left Edge	10	21100	2535.00	1	Mid	DSI6	-0.15	0.013	17.89	18.50	1.151	0.015	/		
			10	21100	2535.00	50	High	DSI6	-0.05	0.015	17.73	18.50	1.194	0.018	/		
		Right Edge	10	21100	2535.00	1	Mid	DSI6	0.04	0.161	17.89	18.50	1.151	0.185	/		
			10	21100	2535.00	50	High	DSI6	-0.03	0.174	17.73	18.50	1.194	0.208	/		
		Top Edge	10	21100	2535.00	1	Mid	DSI6	0.06	0.201	17.89	18.50	1.151	0.231	/		
			10	21100	2535.00	50	High	DSI6	-0.18	0.220	17.73	18.50	1.194	0.263	/		
		Ant.31	QPSK	Front Side	10	21100	2535.00	1	Mid	DSI6	-0.02	0.326	21.23	22.00	1.194	0.389	/
					10	21100	2535.00	50	Mid	DSI6	0.18	0.325	21.14	22.00	1.219	0.396	/
				Back Side	10	21100	2535.00	1	Mid	DSI6	-0.04	0.392	21.23	22.00	1.194	0.468	/
					10	21100	2535.00	50	Mid	DSI6	-0.04	0.388	21.14	22.00	1.219	<b>0.473</b>	37
Left Edge	10			21100	2535.00	1	Mid	DSI6	0.18	0.252	21.23	22.00	1.194	0.301	/		
	10			21100	2535.00	50	Mid	DSI6	0.09	0.253	21.14	22.00	1.219	0.308	/		
Right Edge	10			21100	2535.00	1	Mid	DSI6	-0.08	0.055	21.23	22.00	1.194	0.066	/		
	10			21100	2535.00	50	Mid	DSI6	-0.19	0.053	21.14	22.00	1.219	0.065	/		
Bottom Edge	10			21100	2535.00	1	Mid	DSI6	0.14	0.282	21.23	22.00	1.194	0.337	/		
	10			21100	2535.00	50	Mid	DSI6	-0.19	0.278	21.14	22.00	1.219	0.339	/		

Note: Refer to ANNEX C for the detailed test data for each test configuration.

Antenna	Mode	Position	Dist. (mm)	Ch.	Freq. (MHz)	RB Num.	RB Start	Power Reduction	Power Drift (dB)	10g Meas SAR (W/kg)	Meas. Power (dBm)	Max. tune power (dBm)	Scaling Factor	10g Scaled SAR (W/kg)	Meas. No.
<b>P-Sensor off</b>															
Ant.13	QPSK	Front Side	8	21100	2535.00	1	Mid	Off	0.11	0.215	22.73	23.50	1.194	0.257	/
			8	21100	2535.00	50	Mid	Off	-0.08	0.168	21.57	22.50	1.239	0.208	/
		Back Side	11	21100	2535.00	1	Mid	Off	-0.13	0.274	22.73	23.50	1.194	0.327	/
			11	21100	2535.00	50	Mid	Off	-0.18	0.236	21.57	22.50	1.239	0.292	/
		Top Edge	13	21100	2535.00	1	Mid	Off	-0.05	0.203	22.73	23.50	1.194	0.242	/
			13	21100	2535.00	50	Mid	Off	0.08	0.158	21.57	22.50	1.239	0.196	/
Ant.31	QPSK	Front Side	8	21100	2535.00	1	Mid	Off	0.05	0.314	22.54	23.50	1.247	<b>0.392</b>	38
			8	21100	2535.00	50	Mid	Off	-0.19	0.270	21.51	22.50	1.256	0.339	/
		Back Side	11	21100	2535.00	1	Mid	Off	0.00	0.304	22.54	23.50	1.247	0.379	/
			11	21100	2535.00	50	Mid	Off	-0.18	0.239	21.51	22.50	1.256	0.300	/

Note: Refer to ANNEX C for the detailed test data for each test configuration.

### 11.10 LTE Band 7 (20MHz Bandwidth) Worse case for CA Test

Antenna	Mode	Position	Dist. (mm)	Ch.	Freq. (MHz)	RB Num.	RB Start	Power Reducti on	Power Drift (dB)	1g Meas SAR (W/kg)	Meas. Power (dBm)	Max. tune power (dBm)	Scaling Factor	1g Scaled SAR (W/kg)	Meas. No.
<b>Head</b>															
Ant.13	QPSK	Right Tilt	0	21100 +20902	2535 +2515.2	1+1	Low +High	DSI2	0.11	0.365	16.59	18.00	1.384	0.505	/
<b>Body-worn Accessory</b>															
Ant.13	QPSK	Back Side	15	21100 +20902	2535 +2515.2	1+1	Low +High	DSI7	0.09	0.268	22.24	23.50	1.337	0.358	/
<b>Hotspot</b>															
Ant.31	QPSK	Back Side	10	21100 +20902	2535 +2515.2	1+1	Low +High	DSI6	0.03	0.301	20.42	22.00	1.439	0.433	/
Note: Refer to ANNEX C for the detailed test data for each test configuration.															

### 11.11 LTE Band 12 (10MHz Bandwidth)

Antenna	Mode	Position	Dist. (mm)	Ch.	Freq. (MHz)	RB Num.	RB Start	Power Reduction	Power Drift (dB)	1g Meas SAR (W/kg)	Meas. Power (dBm)	Max. tune power (dBm)	Scaling Factor	1g Scaled SAR (W/kg)	Meas. No.		
<b>Head</b>																	
Ant.13	QPSK	Left Cheek	0	23060	704.00	1	Mid	DSI2&3	0.10	0.272	22.40	23.50	1.288	0.350	/		
			0	23060	704.00	25	Mid	DSI2&3	0.18	0.229	22.42	23.50	1.282	0.294	/		
		Left Tilt	0	23060	704.00	1	Mid	DSI2&3	-0.02	0.244	22.40	23.50	1.288	0.314	/		
			0	23060	704.00	25	Mid	DSI2&3	-0.19	0.205	22.42	23.50	1.282	0.263	/		
		Right Cheek	0	23060	704.00	1	Mid	DSI2&3	-0.03	0.373	22.40	23.50	1.288	<b>0.481</b>	39		
			0	23060	704.00	25	Mid	DSI2&3	0.04	0.342	22.42	23.50	1.282	0.439	/		
		Right Tilt	0	23060	704.00	1	Mid	DSI2&3	-0.04	0.334	22.40	23.50	1.288	0.430	/		
			0	23060	704.00	25	Mid	DSI2&3	-0.08	0.333	22.42	23.50	1.282	0.427	/		
Ant.41	QPSK	Left Cheek	0	23060	704.00	1	Mid	DSI2&3	-0.07	0.111	23.38	25.00	1.452	0.161	/		
			0	23060	704.00	25	Mid	DSI2&3	-0.06	0.082	22.37	24.00	1.455	0.119	/		
		Left Tilt	0	23060	704.00	1	Mid	DSI2&3	-0.04	0.057	23.38	25.00	1.452	0.083	/		
			0	23060	704.00	25	Mid	DSI2&3	-0.19	0.044	22.37	24.00	1.455	0.064	/		
		Right Cheek	0	23060	704.00	1	Mid	DSI2&3	0.16	0.086	23.38	25.00	1.452	0.125	/		
			0	23060	704.00	25	Mid	DSI2&3	-0.01	0.062	22.37	24.00	1.455	0.090	/		
		Right Tilt	0	23060	704.00	1	Mid	DSI2&3	0.19	0.045	23.38	25.00	1.452	0.065	/		
			0	23060	704.00	25	Mid	DSI2&3	-0.06	0.036	22.37	24.00	1.455	0.052	/		
<b>Body-worn Accessory</b>																	
Ant.13	QPSK	Front Side	15	23060	704.00	1	Mid	DSI7&6	-0.05	0.087	23.69	24.50	1.205	0.105	/		
			15	23060	704.00	25	Mid	DSI7&6	-0.19	0.069	22.54	23.50	1.247	0.086	/		
		Back Side	15	23060	704.00	1	Mid	DSI7&6	0.03	0.102	23.69	24.50	1.205	0.123	/		
			15	23060	704.00	25	Mid	DSI7&6	0.16	0.081	22.54	23.50	1.247	0.101	/		
Ant.41	QPSK	Front Side	15	23060	704.00	1	Mid	DSI7&6	-0.18	0.133	23.38	25.00	1.452	0.193	/		
			15	23060	704.00	25	Mid	DSI7&6	0.15	0.096	22.37	24.00	1.455	0.140	/		
		Back Side	15	23060	704.00	1	Mid	DSI7&6	0.00	0.234	23.38	25.00	1.452	<b>0.340</b>	40		
			15	23060	704.00	25	Mid	DSI7&6	0.06	0.137	22.37	24.00	1.455	0.199	/		
<b>Hotspot</b>																	
Ant.13	QPSK	Front Side	10	23060	704.00	1	Mid	DSI6	0.08	0.079	23.69	24.50	1.205	0.095	/		
			10	23060	704.00	25	Mid	DSI6	-0.14	0.062	22.54	23.50	1.247	0.077	/		
		Back Side	10	23060	704.00	1	Mid	DSI6	-0.19	0.097	23.69	24.50	1.205	0.117	/		
			10	23060	704.00	25	Mid	DSI6	-0.19	0.077	22.54	23.50	1.247	0.096	/		
		Left Edge	10	23060	704.00	1	Mid	DSI6	0.15	0.082	23.69	24.50	1.205	0.099	/		
			10	23060	704.00	25	Mid	DSI6	-0.14	0.065	22.54	23.50	1.247	0.081	/		
		Right Edge	10	23060	704.00	1	Mid	DSI6	-0.15	0.118	23.69	24.50	1.205	0.142	/		
			10	23060	704.00	25	Mid	DSI6	0.00	0.103	22.54	23.50	1.247	0.128	/		
		Top Edge	10	23060	704.00	1	Mid	DSI6	-0.07	0.055	23.69	24.50	1.205	0.066	/		
			10	23060	704.00	25	Mid	DSI6	0.05	0.042	22.54	23.50	1.247	0.052	/		
		Ant.41	QPSK	Front Side	10	23060	704.00	1	Mid	DSI6	-0.17	0.121	23.38	25.00	1.452	0.176	/
					10	23060	704.00	25	Mid	DSI6	0.18	0.087	22.37	24.00	1.455	0.127	/
Back Side	10			23060	704.00	1	Mid	DSI6	0.07	0.223	23.38	25.00	1.452	0.324	/		
	10			23060	704.00	25	Mid	DSI6	0.19	0.137	22.37	24.00	1.455	0.199	/		

	Left Edge	10	23060	704.00	1	Mid	DSI6	-0.12	0.106	23.38	25.00	1.452	0.154	/
		10	23060	704.00	25	Mid	DSI6	0.18	0.074	22.37	24.00	1.455	0.108	/
	Right Edge	10	23060	704.00	1	Mid	DSI6	0.02	0.316	23.38	25.00	1.452	<b>0.459</b>	41
		10	23060	704.00	25	Mid	DSI6	0.01	0.265	22.37	24.00	1.455	0.386	/
	Bottom Edge	10	23060	704.00	1	Mid	DSI6	0.02	0.023	23.38	25.00	1.452	0.033	/
		10	23060	704.00	25	Mid	DSI6	-0.13	0.018	22.37	24.00	1.455	0.026	/

Note: Refer to ANNEX C for the detailed test data for each test configuration.

## 11.12 LTE Band 66 (20MHz Bandwidth)

Antenna	Mode	Position	Dist. (mm)	Ch.	Freq. (MHz)	RB Num.	RB Start	Power Reduction	Power Drift (dB)	1g Meas SAR (W/kg)	Meas. Power (dBm)	Max. tune power (dBm)	Scaling Factor	1g Scaled SAR (W/kg)	Meas. No.
<b>Head</b>															
Ant.13	QPSK	Left Cheek	0	132322	1745.00	1	Mid	DSI2	-0.15	0.279	15.19	16.00	1.205	0.336	/
			0	132322	1745.00	50	Mid	DSI2	-0.08	0.287	14.98	16.00	1.265	0.363	/
		Left Tilt	0	132322	1745.00	1	Mid	DSI2	0.09	0.326	15.19	16.00	1.205	0.393	/
			0	132322	1745.00	50	Mid	DSI2	-0.08	0.335	14.98	16.00	1.265	0.424	/
		Right Cheek	0	132322	1745.00	1	Mid	DSI2	0.03	0.369	15.19	16.00	1.205	0.445	/
			0	132322	1745.00	50	Mid	DSI2	0.05	0.381	14.98	16.00	1.265	0.482	/
		Right Tilt	0	132322	1745.00	1	Mid	DSI2	0.14	0.591	15.19	16.00	1.205	0.712	/
			0	132322	1745.00	50	Mid	DSI2	-0.01	0.602	14.98	16.00	1.265	<b>0.761</b>	42
Ant.13	QPSK	Left Cheek	0	132322	1745.00	1	Mid	DSI3	0.19	0.224	14.17	15.00	1.211	0.271	/
			0	132322	1745.00	50	Low	DSI3	-0.13	0.231	14.00	15.00	1.259	0.291	/
		Left Tilt	0	132322	1745.00	1	Mid	DSI3	-0.03	0.262	14.17	15.00	1.211	0.317	/
			0	132322	1745.00	50	Low	DSI3	0.09	0.269	14.00	15.00	1.259	0.339	/
		Right Cheek	0	132322	1745.00	1	Mid	DSI3	-0.03	0.296	14.17	15.00	1.211	0.358	/
			0	132322	1745.00	50	Low	DSI3	-0.10	0.306	14.00	15.00	1.259	0.385	/
		Right Tilt	0	132322	1745.00	1	Mid	DSI3	0.18	0.433	14.17	15.00	1.211	0.524	/
			0	132322	1745.00	50	Low	DSI3	0.16	0.451	14.00	15.00	1.259	0.568	/
Ant.31	QPSK	Left Cheek	0	132322	1745.00	1	Mid	DSI2&3	0.04	0.139	23.03	24.50	1.403	0.195	/
			0	132322	1745.00	50	Mid	DSI2&3	0.19	0.110	21.97	23.50	1.422	0.156	/
		Left Tilt	0	132322	1745.00	1	Mid	DSI2&3	-0.10	0.100	23.03	24.50	1.403	0.140	/
			0	132322	1745.00	50	Mid	DSI2&3	0.10	0.081	21.97	23.50	1.422	0.115	/
		Right Cheek	0	132322	1745.00	1	Mid	DSI2&3	-0.01	0.088	23.03	24.50	1.403	0.123	/
			0	132322	1745.00	50	Mid	DSI2&3	0.04	0.073	21.97	23.50	1.422	0.104	/
		Right Tilt	0	132322	1745.00	1	Mid	DSI2&3	0.10	0.111	23.03	24.50	1.403	0.156	/
			0	132322	1745.00	50	Mid	DSI2&3	-0.15	0.088	21.97	23.50	1.422	0.125	/
<b>Body-worn Accessory</b>															
Ant.13	QPSK	Front Side	15	132322	1745.00	1	Mid	DSI7	-0.04	0.279	23.14	24.00	1.219	0.340	/
			15	132322	1745.00	50	Low	DSI7	0.19	0.237	21.96	23.00	1.271	0.301	/
		Back Side	15	132322	1745.00	1	Mid	DSI7	-0.09	0.297	23.14	24.00	1.219	0.362	/
			15	132322	1745.00	50	Low	DSI7	0.01	0.254	21.96	23.00	1.271	0.323	/
Ant.13	QPSK	Front Side	15	132322	1745.00	1	Mid	DSI6	-0.13	0.111	19.35	20.00	1.161	0.129	/
			15	132322	1745.00	50	Low	DSI6	-0.01	0.119	19.27	20.00	1.183	0.141	/
		Back Side	15	132322	1745.00	1	Mid	DSI6	-0.16	0.118	19.35	20.00	1.161	0.137	/
			15	132322	1745.00	50	Low	DSI6	-0.08	0.127	19.27	20.00	1.183	0.151	/
Ant.31	QPSK	Front Side	15	132322	1745.00	1	Mid	DSI7&6	-0.15	0.198	21.71	23.00	1.346	0.266	/
			15	132322	1745.00	50	Mid	DSI7&6	0.11	0.199	21.63	23.00	1.371	0.273	/
		Back Side	15	132322	1745.00	1	Mid	DSI7&6	0.13	0.285	21.71	23.00	1.346	0.384	/
			15	132322	1745.00	50	Mid	DSI7&6	-0.07	0.321	21.63	23.00	1.371	<b>0.440</b>	43
<b>Hotspot</b>															
Ant.13	QPSK	Front Side	10	132322	1745.00	1	Mid	DSI6	0.03	0.227	19.35	20.00	1.161	0.264	/
			10	132322	1745.00	50	Low	DSI6	0.10	0.243	19.27	20.00	1.183	0.287	/

		Back Side	10	132322	1745.00	1	Mid	DSI6	-0.08	0.229	19.35	20.00	1.161	0.266	/		
			10	132322	1745.00	50	Low	DSI6	-0.06	0.246	19.27	20.00	1.183	0.291	/		
		Left Edge	10	132322	1745.00	1	Mid	DSI6	0.03	0.017	19.35	20.00	1.161	0.020	/		
			10	132322	1745.00	50	Low	DSI6	-0.11	0.020	19.27	20.00	1.183	0.024	/		
		Right Edge	10	132322	1745.00	1	Mid	DSI6	0.18	0.059	19.35	20.00	1.161	0.069	/		
			10	132322	1745.00	50	Low	DSI6	-0.14	0.062	19.27	20.00	1.183	0.073	/		
		Top Edge	10	132322	1745.00	1	Mid	DSI6	-0.05	0.411	19.35	20.00	1.161	0.477	/		
			10	132322	1745.00	50	Low	DSI6	-0.03	0.402	19.27	20.00	1.183	0.476	/		
		Ant.31	QPSK	Front Side	10	132322	1745.00	1	Mid	DSI6	-0.15	0.331	21.71	23.00	1.346	0.445	/
					10	132322	1745.00	50	Mid	DSI6	0.03	0.332	21.63	23.00	1.371	0.455	/
				Back Side	10	132322	1745.00	1	Mid	DSI6	-0.14	0.587	21.71	23.00	1.346	0.790	/
					10	132322	1745.00	50	Mid	DSI6	0.03	0.612	21.63	23.00	1.371	<b>0.839</b>	44
					10	132072	1720.00	50	Mid	DSI6	0.05	0.580	21.43	23.00	1.435	0.833	/
					10	132572	1770.00	50	Low	DSI6	-0.14	0.602	21.60	23.00	1.380	0.831	/
				Left Edge	10	132572	1770.00	100	Low	DSI6	0.17	0.593	21.54	23.00	1.400	0.830	/
					10	132322	1745.00	1	Mid	DSI6	0.01	0.183	21.71	23.00	1.346	0.246	/
Right Edge	10			132322	1745.00	50	Mid	DSI6	-0.19	0.181	21.63	23.00	1.371	0.248	/		
	10			132322	1745.00	1	Mid	DSI6	0.10	0.076	21.71	23.00	1.346	0.102	/		
Bottom Edge	10			132322	1745.00	50	Mid	DSI6	0.17	0.076	21.63	23.00	1.371	0.104	/		
	10			132322	1745.00	1	Mid	DSI6	0.03	0.593	21.71	23.00	1.346	0.798	/		
					10	132322	1745.00	50	Mid	DSI6	0.07	0.551	21.63	23.00	1.371	0.755	/

Note: Refer to ANNEX C for the detailed test data for each test configuration.

Antenna	Mode	Position	Dist. (mm)	Ch.	Freq. (MHz)	RB Num.	RB Start	Power Reduction	Power Drift (dB)	10g Meas SAR (W/kg)	Meas. Power (dBm)	Max. tune power (dBm)	Scaling Factor	10g Scaled SAR (W/kg)	Meas. No.
<b>Specific</b>															
Ant.13	QPSK	Top Edge	0	132322	1745.00	1	Mid	DSI4	0.05	1.530	20.37	21.00	1.156	1.769	/
			0	132322	1745.00	50	Low	DSI4	0.01	1.510	20.20	21.00	1.202	1.815	/
Ant.13	QPSK	Top Edge	0	132322	1745.00	1	Mid	DSI5	0.00	1.230	19.35	20.00	1.161	1.429	/
			0	132322	1745.00	50	Low	DSI5	-0.16	1.210	19.27	20.00	1.183	1.431	/
Ant.31	QPSK	Bottom Edge	0	132322	1745.00	1	Mid	DSI7&6	-0.09	1.720	21.71	22.50	1.199	2.063	/
			0	132072	1720.00	1	Mid	DSI7&6	0.17	1.680	21.57	22.50	1.239	2.081	/
			0	132572	1770.00	1	Mid	DSI7&6	-0.12	1.590	21.67	22.50	1.211	1.925	/
			0	132322	1745.00	50	Mid	DSI7&6	-0.02	1.820	21.63	22.50	1.222	<b>2.224</b>	45
			0	132072	1720.00	50	Mid	DSI7&6	0.06	1.690	21.43	22.50	1.279	2.162	/
			0	132572	1770.00	50	Low	DSI7&6	0.17	1.640	21.60	22.50	1.230	2.018	/
			0	132572	1770.00	100	Low	DSI7&6	0.15	1.520	21.54	22.50	1.247	1.896	/
<b>P-Sensor off</b>															
Ant.13	QPSK	Front Side	8	132322	1745.00	1	Mid	Off	-0.15	0.391	23.14	24.00	1.219	0.477	/
			8	132322	1745.00	50	Low	Off	0.04	0.309	21.96	23.00	1.271	0.393	/
		Back Side	11	132322	1745.00	1	Mid	Off	-0.18	0.301	23.14	24.00	1.219	0.367	/
			11	132322	1745.00	50	Low	Off	-0.18	0.237	21.96	23.00	1.271	0.301	/
		Top Edge	13	132322	1745.00	1	Mid	Off	0.13	0.349	23.14	24.00	1.219	0.425	/
			13	132322	1745.00	50	Low	Off	-0.02	0.276	21.96	23.00	1.271	0.351	/
Ant.31	QPSK	Front Side	8	132322	1745.00	1	Mid	Off	0.18	0.412	23.03	24.50	1.403	0.578	/
			8	132322	1745.00	50	Mid	Off	0.11	0.345	21.97	23.50	1.422	0.491	/
		Back Side	11	132322	1745.00	1	Mid	Off	-0.07	0.431	23.03	24.50	1.403	<b>0.605</b>	46
			11	132322	1745.00	50	Mid	Off	-0.04	0.349	21.97	23.50	1.422	0.496	/
Note: Refer to ANNEX C for the detailed test data for each test configuration.															



### 11.13 LTE Band 38 (20MHz Bandwidth)

Antenna	Mode	Position	Dist. (mm)	Ch.	Freq. (MHz)	RB Num.	RB Start	Power Reduction	Power Drift (dB)	1g Meas SAR (W/kg)	Meas. Power (dBm)	Max. tune power (dBm)	Scaling Factor	1g Scaled SAR (W/kg)	Meas. No.
<b>Head</b>															
Ant.13	QPSK	Left Cheek	0	38150	2610	1	Mid	DSI2	0.03	0.235	19.74	20.50	1.191	0.280	/
			0	38150	2610	50	Mid	DSI2	-0.15	0.231	19.48	20.50	1.265	0.292	/
		Left Tilt	0	38150	2610	1	Mid	DSI2	-0.14	0.233	19.74	20.50	1.191	0.278	/
			0	38150	2610	50	Mid	DSI2	0.07	0.231	19.48	20.50	1.265	0.292	/
		Right Cheek	0	38150	2610	1	Mid	DSI2	0.12	0.595	19.74	20.50	1.191	<b>0.709</b>	47
			0	38150	2610	50	Mid	DSI2	-0.01	0.544	19.48	20.50	1.265	0.688	/
		Right Tilt	0	38150	2610	1	Mid	DSI2	-0.02	0.556	19.74	20.50	1.191	0.662	/
			0	38150	2610	50	Mid	DSI2	-0.09	0.538	19.48	20.50	1.265	0.680	/
Ant.13	QPSK	Left Cheek	0	38150	2610	1	Mid	DSI3	-0.09	0.187	19.25	19.50	1.059	0.198	/
			0	38150	2610	50	Mid	DSI3	0.17	0.184	18.99	19.50	1.125	0.207	/
		Left Tilt	0	38150	2610	1	Mid	DSI3	0.10	0.185	19.25	19.50	1.059	0.196	/
			0	38150	2610	50	Mid	DSI3	0.10	0.183	18.99	19.50	1.125	0.206	/
		Right Cheek	0	38150	2610	1	Mid	DSI3	0.19	0.533	19.25	19.50	1.059	0.564	/
			0	38150	2610	50	Mid	DSI3	0.12	0.532	18.99	19.50	1.125	0.598	/
		Right Tilt	0	38150	2610	1	Mid	DSI3	-0.05	0.526	19.25	19.50	1.059	0.557	/
			0	38150	2610	50	Mid	DSI3	0.11	0.523	18.99	19.50	1.125	0.588	/
Ant.31	QPSK	Left Cheek	0	38150	2610	1	Mid	DSI2&3	0.11	0.140	23.32	24.20	1.225	0.171	/
			0	38150	2610	50	Mid	DSI2&3	0.02	0.111	22.04	23.20	1.306	0.145	/
		Left Tilt	0	38150	2610	1	Mid	DSI2&3	0.19	0.099	23.32	24.20	1.225	0.121	/
			0	38150	2610	50	Mid	DSI2&3	0.13	0.078	22.04	23.20	1.306	0.102	/
		Right Cheek	0	38150	2610	1	Mid	DSI2&3	-0.11	0.264	23.32	24.20	1.225	0.323	/
			0	38150	2610	50	Mid	DSI2&3	0.03	0.213	22.04	23.20	1.306	0.278	/
		Right Tilt	0	38150	2610	1	Mid	DSI2&3	0.06	0.147	23.32	24.20	1.225	0.180	/
			0	38150	2610	50	Mid	DSI2&3	0.16	0.116	22.04	23.20	1.306	0.152	/
<b>Body-worn Accessory</b>															
Ant.13	QPSK	Front Side	15	38150	2610	1	Mid	DSI7	0.11	0.177	23.31	24.00	1.172	0.207	/
			15	38150	2610	50	Mid	DSI7	-0.07	0.147	22.13	23.00	1.222	0.180	/
		Back Side	15	38150	2610	1	Mid	DSI7	0.11	0.276	23.31	24.00	1.172	<b>0.324</b>	48
			15	38150	2610	50	Mid	DSI7	0.11	0.233	22.13	23.00	1.222	0.285	/
Ant.13	QPSK	Front Side	15	38150	2610	1	Mid	DSI6	-0.13	0.100	20.79	21.50	1.178	0.117	/
			15	38150	2610	50	Mid	DSI6	0.10	0.104	20.48	21.50	1.265	0.132	/
		Back Side	15	38150	2610	1	Mid	DSI6	0.11	0.157	20.79	21.50	1.178	0.185	/
			15	38150	2610	50	Mid	DSI6	0.15	0.165	20.48	21.50	1.265	0.209	/
Ant.31	QPSK	Front Side	15	38150	2610	1	Mid	DSI7&6	-0.17	0.177	23.32	24.20	1.225	0.217	/
			15	38150	2610	50	Mid	DSI7&6	-0.13	0.142	22.04	23.20	1.306	0.185	/
		Back Side	15	38150	2610	1	Mid	DSI7&6	0.11	0.239	23.32	24.20	1.225	0.293	/
			15	38150	2610	50	Mid	DSI7&6	0.16	0.200	22.04	23.20	1.306	0.261	/
<b>Hotspot</b>															
Ant.13	QPSK	Front Side	10	38150	2610	1	Mid	DSI6	-0.09	0.178	20.79	21.50	1.178	0.210	/
			10	38150	2610	50	Mid	DSI6	-0.09	0.188	20.48	21.50	1.265	0.238	/

Ant.31	QPSK	Back Side	10	38150	2610	1	Mid	DSI6	-0.13	0.312	20.79	21.50	1.178	0.367	/
			10	38150	2610	50	Mid	DSI6	0.07	0.326	20.48	21.50	1.265	0.412	/
		Left Edge	10	38150	2610	1	Mid	DSI6	-0.10	0.015	20.79	21.50	1.178	0.018	/
			10	38150	2610	50	Mid	DSI6	-0.02	0.016	20.48	21.50	1.265	0.020	/
		Right Edge	10	38150	2610	1	Mid	DSI6	-0.13	0.303	20.79	21.50	1.178	0.357	/
			10	38150	2610	50	Mid	DSI6	-0.02	0.320	20.48	21.50	1.265	0.405	/
		Top Edge	10	38150	2610	1	Mid	DSI6	0.06	0.259	20.79	21.50	1.178	0.305	/
			10	38150	2610	50	Mid	DSI6	0.17	0.266	20.48	21.50	1.265	0.336	/
		Front Side	10	38150	2610	1	Mid	DSI6	-0.08	0.340	23.32	24.20	1.225	0.416	/
			10	38150	2610	50	Mid	DSI6	0.16	0.269	22.04	23.20	1.306	0.351	/
		Back Side	10	38150	2610	1	Mid	DSI6	-0.10	0.498	23.32	24.20	1.225	<b>0.610</b>	49
			10	38150	2610	50	Mid	DSI6	-0.15	0.435	22.04	23.20	1.306	0.568	/
		Left Edge	10	38150	2610	1	Mid	DSI6	-0.01	0.247	23.32	24.20	1.225	0.302	/
			10	38150	2610	50	Mid	DSI6	0.15	0.195	22.04	23.20	1.306	0.255	/
Right Edge	10	38150	2610	1	Mid	DSI6	0.17	0.050	23.32	24.20	1.225	0.061	/		
	10	38150	2610	50	Mid	DSI6	-0.04	0.040	22.04	23.20	1.306	0.052	/		
Bottom Edge	10	38150	2610	1	Mid	DSI6	-0.08	0.289	23.32	24.20	1.225	0.354	/		
	10	38150	2610	50	Mid	DSI6	0.17	0.226	22.04	23.20	1.306	0.295	/		

Note: Refer to ANNEX C for the detailed test data for each test configuration.

Antenna	Mode	Position	Dist. (mm)	Ch.	Freq. (MHz)	RB Num.	RB Start	Power Reduction	Power Drift (dB)	10g Meas SAR (W/kg)	Meas. Power (dBm)	Max. tune power (dBm)	Scaling Factor	10g Scaled SAR (W/kg)	Meas. No.
<b>P-Sensor off</b>															
Ant.13	QPSK	Front Side	8	38150	2610	1	Mid	Off	0.05	0.224	23.31	24.00	1.172	0.263	/
			8	38150	2610	50	Mid	Off	-0.09	0.177	22.13	23.00	1.222	0.216	/
		Back Side	11	38150	2610	1	Mid	Off	-0.17	0.225	23.31	24.00	1.172	<b>0.264</b>	50
			11	38150	2610	50	Mid	Off	-0.19	0.189	22.13	23.00	1.222	0.231	/
		Top Edge	13	38150	2610	1	Mid	Off	-0.11	0.122	23.31	24.00	1.172	0.143	/
			13	38150	2610	50	Mid	Off	0.06	0.098	22.13	23.00	1.222	0.120	/

Note: Refer to ANNEX C for the detailed test data for each test configuration.

### 11.14 LTE Band 38 (20MHz Bandwidth) Worse case for CA Test

Antenna	Mode	Position	Dist. (mm)	Ch.	Freq. (MHz)	RB Num.	RB Start	Power Reducti on	Power Drift (dB)	1g Meas SAR (W/kg)	Meas. Power (dBm)	Max. tune power (dBm)	Scaling Factor	1g Scaled SAR (W/kg)	Meas. No.
<b>Head</b>															
Ant.13	QPSK	Right Cheek	0	37952 +38150	2590.2 +2610	1+1	High +Low	DSI2	0.08	0.450	18.88	20.50	1.452	0.653	/
<b>Body-worn Accessory</b>															
Ant.13	QPSK	Back Side	15	37952 +38150	2590.2 +2610	1+1	High +Low	DSI7	-0.13	0.224	22.66	24.00	1.361	0.305	/
<b>Hotspot</b>															
Ant.31	QPSK	Back Side	10	37952 +38150	2590.2 +2610	1+1	High +Low	DSI6	-0.01	0.385	22.56	24.20	1.459	0.562	/
Note: Refer to ANNEX C for the detailed test data for each test configuration.															

### 11.15 LTE Band 41 (20MHz Bandwidth)

Antenna	Mode	Position	Dist. (mm)	Ch.	Freq. (MHz)	RB Num.	RB Start	Power Reduction	Power Drift (dB)	1g Meas SAR (W/kg)	Meas. Power (dBm)	Max. tune power (dBm)	Scaling Factor	1g Scaled SAR (W/kg)	Meas. No.		
<b>Head</b>																	
Ant.13	QPSK	Left Cheek	0	40620	2593	1	Mid	DSI2	0.15	0.221	19.75	20.50	1.189	0.263	/		
			0	40620	2593	50	Mid	DSI2	0.10	0.218	19.54	20.50	1.247	0.272	/		
		Left Tilt	0	40620	2593	1	Mid	DSI2	0.12	0.247	19.75	20.50	1.189	0.294	/		
			0	40620	2593	50	Mid	DSI2	-0.02	0.243	19.54	20.50	1.247	0.303	/		
		Right Cheek	0	40620	2593	1	Mid	DSI2	0.00	0.541	19.75	20.50	1.189	0.643	/		
			0	40620	2593	50	Mid	DSI2	0.01	0.527	19.54	20.50	1.247	0.657	/		
		Right Tilt	0	40620	2593	1	Mid	DSI2	0.17	0.543	19.75	20.50	1.189	0.645	/		
			0	40620	2593	50	Mid	DSI2	0.00	0.537	19.54	20.50	1.247	<b>0.670</b>	51		
		Ant.13	QPSK	Left Cheek	0	40620	2593	1	Mid	DSI3	-0.02	0.176	18.79	19.50	1.178	0.207	/
					0	40620	2593	50	Mid	DSI3	-0.14	0.173	18.57	19.50	1.239	0.214	/
				Left Tilt	0	40620	2593	1	Mid	DSI3	0.13	0.196	18.79	19.50	1.178	0.231	/
					0	40620	2593	50	Mid	DSI3	0.03	0.193	18.57	19.50	1.239	0.239	/
Right Cheek	0			40620	2593	1	Mid	DSI3	0.15	0.504	18.79	19.50	1.178	0.594	/		
	0			40620	2593	50	Mid	DSI3	0.05	0.510	18.57	19.50	1.239	0.632	/		
Right Tilt	0			40620	2593	1	Mid	DSI3	-0.08	0.507	18.79	19.50	1.178	0.597	/		
	0			40620	2593	50	Mid	DSI3	0.05	0.523	18.57	19.50	1.239	0.648	/		
Ant.31	QPSK			Left Cheek	0	41490	2680	1	Mid	DSI2&3	-0.11	0.135	23.54	24.20	1.164	0.157	/
					0	41490	2680	50	Mid	DSI2&3	0.07	0.104	22.20	23.20	1.259	0.131	/
				Left Tilt	0	41490	2680	1	Mid	DSI2&3	0.13	0.101	23.54	24.20	1.164	0.118	/
					0	41490	2680	50	Mid	DSI2&3	-0.14	0.080	22.20	23.20	1.259	0.101	/
		Right Cheek	0	41490	2680	1	Mid	DSI2&3	0.15	0.273	23.54	24.20	1.164	0.318	/		
			0	41490	2680	50	Mid	DSI2&3	0.12	0.216	22.20	23.20	1.259	0.272	/		
		Right Tilt	0	41490	2680	1	Mid	DSI2&3	0.07	0.140	23.54	24.20	1.164	0.163	/		
			0	41490	2680	50	Mid	DSI2&3	-0.18	0.108	22.20	23.20	1.259	0.136	/		
		<b>Body-worn Accessory</b>															
		Ant.13	QPSK	Front Side	15	40620	2593	1	Mid	DSI7	0.13	0.151	23.33	24.00	1.167	0.176	/
					15	40620	2593	50	Mid	DSI7	0.09	0.127	22.09	23.00	1.233	0.157	/
				Back Side	15	40620	2593	1	Mid	DSI7	-0.09	0.201	23.33	24.00	1.167	0.235	/
15	40620				2593	50	Mid	DSI7	0.03	0.230	22.09	23.00	1.233	0.284	/		
Ant.13	QPSK	Front Side	15	40620	2593	1	Mid	DSI6	0.10	0.085	20.83	21.50	1.167	0.099	/		
			15	40620	2593	50	Mid	DSI6	-0.08	0.090	20.57	21.50	1.239	0.111	/		
		Back Side	15	40620	2593	1	Mid	DSI6	-0.17	0.157	20.83	21.50	1.167	0.183	/		
			15	40620	2593	50	Mid	DSI6	0.16	0.163	20.57	21.50	1.239	0.202	/		
Ant.31	QPSK	Front Side	15	41490	2680	1	Mid	DSI7&6	0.00	0.178	23.54	24.20	1.164	0.207	/		
			15	41490	2680	50	Mid	DSI7&6	0.19	0.139	22.20	23.20	1.259	0.175	/		
		Back Side	15	41490	2680	1	Mid	DSI7&6	-0.04	0.281	23.54	24.20	1.164	<b>0.327</b>	52		
			15	41490	2680	50	Mid	DSI7&6	-0.12	0.234	22.20	23.20	1.259	0.295	/		
<b>Hotspot</b>																	
Ant.13	QPSK	Front Side	10	40620	2593	1	Mid	DSI6	0.09	0.154	20.83	21.50	1.167	0.180	/		
			10	40620	2593	50	Mid	DSI6	0.19	0.163	20.57	21.50	1.239	0.202	/		

Ant.31	QPSK	Back Side	10	40620	2593	1	Mid	DSI6	0.04	0.304	20.83	21.50	1.167	0.355	/
			10	40620	2593	50	Mid	DSI6	0.09	0.313	20.57	21.50	1.239	0.388	/
		Left Edge	10	40620	2593	1	Mid	DSI6	0.05	0.017	20.83	21.50	1.167	0.020	/
			10	40620	2593	50	Mid	DSI6	0.16	0.019	20.57	21.50	1.239	0.024	/
		Right Edge	10	40620	2593	1	Mid	DSI6	0.00	0.283	20.83	21.50	1.167	0.330	/
			10	40620	2593	50	Mid	DSI6	-0.08	0.302	20.57	21.50	1.239	0.374	/
		Top Edge	10	40620	2593	1	Mid	DSI6	0.12	0.265	20.83	21.50	1.167	0.309	/
			10	40620	2593	50	Mid	DSI6	0.17	0.271	20.57	21.50	1.239	0.336	/
		Front Side	10	41490	2680	1	Mid	DSI6	0.12	0.337	23.54	24.20	1.164	0.392	/
			10	41490	2680	50	Mid	DSI6	0.04	0.267	22.20	23.20	1.259	0.336	/
		Back Side	10	41490	2680	1	Mid	DSI6	0.16	0.413	23.54	24.20	1.164	<b>0.481</b>	53
			10	41490	2680	50	Mid	DSI6	0.03	0.337	22.20	23.20	1.259	0.424	/
		Left Edge	10	41490	2680	1	Mid	DSI6	-0.13	0.240	23.54	24.20	1.164	0.279	/
			10	41490	2680	50	Mid	DSI6	0.04	0.144	22.20	23.20	1.259	0.181	/
Right Edge	10	41490	2680	1	Mid	DSI6	-0.19	0.050	23.54	24.20	1.164	0.058	/		
	10	41490	2680	50	Mid	DSI6	0.19	0.041	22.20	23.20	1.259	0.052	/		
Bottom Edge	10	41490	2680	1	Mid	DSI6	0.14	0.254	23.54	24.20	1.164	0.296	/		
	10	41490	2680	50	Mid	DSI6	-0.09	0.201	22.20	23.20	1.259	0.253	/		

Note: Refer to ANNEX C for the detailed test data for each test configuration.

Antenna	Mode	Position	Dist. (mm)	Ch.	Freq. (MHz)	RB Num.	RB Start	Power Reduction	Power Drift (dB)	10g Meas SAR (W/kg)	Meas. Power (dBm)	Max. tune power (dBm)	Scaling Factor	10g Scaled SAR (W/kg)	Meas. No.
<b>P-Sensor off</b>															
Ant.13	QPSK	Front Side	8	40620	2593	1	Mid	Off	0.19	0.210	23.33	24.00	1.167	0.245	/
			8	40620	2593	50	Mid	Off	-0.18	0.170	22.09	23.00	1.233	0.210	/
		Back Side	11	40620	2593	1	Mid	Off	0.03	0.222	23.33	24.00	1.167	<b>0.259</b>	54
			11	40620	2593	50	Mid	Off	-0.02	0.167	22.09	23.00	1.233	0.206	/
		Top Edge	13	40620	2593	1	Mid	Off	0.03	0.131	23.33	24.00	1.167	0.153	/
			13	40620	2593	50	Mid	Off	0.14	0.104	22.09	23.00	1.233	0.128	/

Note: Refer to ANNEX C for the detailed test data for each test configuration.

### 11.16 LTE Band 41 (20MHz Bandwidth) Worse case for CA Test

Antenna	Mode	Position	Dist. (mm)	Ch.	Freq. (MHz)	RB Num.	RB Start	Power Reducti on	Power Drift (dB)	1g Meas SAR (W/kg)	Meas. Power (dBm)	Max. tune power (dBm)	Scaling Factor	1g Scaled SAR (W/kg)	Meas. No.
<b>Head</b>															
Ant.13	QPSK	Right Tilt	0	40620 +40818	2593 +2612.8	1+1	High +Low	DSI2	0.17	0.446	19.09	20.50	1.384	0.617	/
<b>Body-worn Accessory</b>															
Ant.31	QPSK	Back Side	15	41490 +41292	2680 +2660.2	1+1	Low +High	DSI7&6	0.11	0.203	22.66	24.20	1.426	0.289	/
<b>Hotspot</b>															
Ant.31	QPSK	Back Side	10	41490 +41292	2680 +2660.2	1+1	Low +High	DSI6	0.03	0.318	22.66	24.20	1.426	0.453	/
Note: Refer to ANNEX C for the detailed test data for each test configuration.															

# 11.17 WIFI 2.4GHz

Mode	Power Reduction	Position	Dist. (mm)	Ch.	Freq. (MHz)	Power Drift (dB)	1g Meas SAR (W/kg)	Meas. Power (dBm)	Max. tune power (dBm)	Scaling Factor	Duty cycle (%)	Duty Factor	1g Scaled SAR (W/kg)	Meas. No.
<b>Head</b>														
802.11b	Level3	Left Cheek	0	6	2437	-0.02	0.482	16.52	17.00	1.117	99.32	1.007	<b>0.542</b>	55
	Level3	Left Tilt	0	6	2437	0.10	0.311	16.52	17.00	1.117	99.32	1.007	0.350	/
	Level3	Right Cheek	0	6	2437	-0.12	0.195	16.52	17.00	1.117	99.32	1.007	0.219	/
	Level3	Right Tilt	0	6	2437	-0.15	0.256	16.52	17.00	1.117	99.32	1.007	0.288	/
<b>Body-worn Accessory</b>														
802.11b	Level1	Front Side	15	6	2437	0.02	0.107	19.52	20.00	1.117	99.32	1.007	0.120	/
	Level1	Back Side	15	6	2437	0.18	0.171	19.52	20.00	1.117	99.32	1.007	<b>0.192</b>	56
802.11b	Level2	Front Side	15	6	2437	-0.13	0.095	18.84	19.50	1.164	99.32	1.007	0.111	/
	Level2	Back Side	15	6	2437	-0.01	0.150	18.84	19.50	1.164	99.32	1.007	0.176	/
<b>Hotspot</b>														
802.11b	Level2	Front Side	10	6	2437	-0.07	0.190	18.84	19.50	1.164	99.32	1.007	0.222	/
	Level2	Back Side	10	6	2437	0.01	0.340	18.84	19.50	1.164	99.32	1.007	<b>0.399</b>	57
	Level2	Left Edge	10	6	2437	0.10	0.219	18.84	19.50	1.164	99.32	1.007	0.256	/
	Level2	Right Edge	10	6	2437	-0.01	0.027	18.84	19.50	1.164	99.32	1.007	0.032	/
	Level2	Top Edge	10	6	2437	0.05	0.326	18.84	19.50	1.164	99.32	1.007	0.382	/
	Level2	Bottom Edge	10	6	2437	-0.10	0.012	18.84	19.50	1.164	99.32	1.007	0.014	/
Note: Refer to ANNEX C for the detailed test data for each test configuration.														

# 11.18 WIFI 5GHz

Fre. Band	Mode	Power Reduction	Position	Dist. (mm)	Ch.	Freq. (MHz)	Power Drift (dB)	1g Meas SAR (W/kg)	Meas. Power (dBm)	Max. tune power (dBm)	Scaling Factor	Duty cycle (%)	Duty Factor	1g Scaled SAR (W/kg)	Meas. No.
<b>Head</b>															
5.3G	802.11 a	Level3	Left Cheek	0	60	5300	0.06	0.592	14.47	14.50	1.007	96.80	1.033	<b>0.616</b>	58
		Level3	Left Tilt	0	60	5300	-0.14	0.214	14.47	14.50	1.007	96.80	1.033	0.223	/
		Level3	Right Cheek	0	60	5300	0.08	0.102	14.47	14.50	1.007	96.80	1.033	0.106	/
		Level3	Right Tilt	0	60	5300	-0.10	0.098	14.47	14.50	1.007	96.80	1.033	0.101	/
5.6G	802.11 a	Level3	Left Cheek	0	116	5580	-0.09	0.601	14.28	14.50	1.052	96.80	1.033	<b>0.653</b>	59
		Level3	Left Tilt	0	116	5580	-0.05	0.194	14.28	14.50	1.052	96.80	1.033	0.211	/
		Level3	Right Cheek	0	116	5580	0.14	0.081	14.28	14.50	1.052	96.80	1.033	0.088	/
		Level3	Right Tilt	0	116	5580	-0.10	0.079	14.28	14.50	1.052	96.80	1.033	0.086	/
5.8G	802.11 a	Level3	Left Cheek	0	149	5745	0.08	0.591	15.25	15.50	1.059	96.80	1.033	<b>0.647</b>	60
		Level3	Left Tilt	0	149	5745	0.19	0.176	15.25	15.50	1.059	96.80	1.033	0.193	/
		Level3	Right Cheek	0	149	5745	-0.18	0.079	15.25	15.50	1.059	96.80	1.033	0.086	/
		Level3	Right Tilt	0	149	5745	-0.07	0.077	15.25	15.50	1.059	96.80	1.033	0.084	/
<b>Body-worn Accessory</b>															
5.3G	802.11 a	Level1	Front Side	15	60	5300	-0.16	0.189	18.42	18.50	1.019	96.80	1.033	0.199	/
		Level1	Back Side	15	60	5300	0.16	0.550	18.42	18.50	1.019	96.80	1.033	<b>0.579</b>	61
5.3G	802.11 a	Level2	Front Side	15	60	5300	-0.08	0.106	14.47	14.50	1.007	96.80	1.033	0.110	/
		Level2	Back Side	15	60	5300	0.04	0.318	14.47	14.50	1.007	96.80	1.033	0.331	/
5.6G	802.11 a	Level1	Front Side	15	116	5580	0.17	0.219	19.44	19.50	1.014	96.80	1.033	0.229	/
		Level1	Back Side	15	116	5580	0.02	0.659	19.44	19.50	1.014	96.80	1.033	<b>0.690</b>	62
5.6G	802.11 a	Level2	Front Side	15	116	5580	-0.16	0.155	17.92	18.00	1.019	96.80	1.033	0.163	/
		Level2	Back Side	15	116	5580	0.07	0.463	17.92	18.00	1.019	96.80	1.033	0.487	/
5.8G	802.11 a	Level1	Front Side	15	149	5745	0.19	0.198	19.33	19.50	1.040	96.80	1.033	0.212	/
		Level1	Back Side	15	149	5745	0.02	0.405	19.33	19.50	1.040	96.80	1.033	<b>0.435</b>	63
5.8G	802.11 a	Level2	Front Side	15	149	5745	-0.10	0.111	16.94	17.00	1.014	96.80	1.033	0.116	/
		Level2	Back Side	15	149	5745	0.08	0.224	16.94	17.00	1.014	96.80	1.033	0.235	/
<b>Hotspot</b>															
5.2G	802.11 a	Level2	Front Side	10	44	5220	-0.17	0.091	12.25	13.00	1.189	96.80	1.033	0.112	/
		Level2	Back Side	10	44	5220	0.05	0.387	12.25	13.00	1.189	96.80	1.033	0.475	/
		Level2	Left Edge	10	44	5220	0.06	0.402	12.25	13.00	1.189	96.80	1.033	<b>0.494</b>	64
		Level2	Right Edge	10	44	5220	-0.04	0.043	12.25	13.00	1.189	96.80	1.033	0.053	/
		Level2	Top Edge	10	44	5220	0.06	0.058	12.25	13.00	1.189	96.80	1.033	0.071	/
		Level2	Bottom Edge	10	44	5220	-0.11	0.019	12.25	13.00	1.189	96.80	1.033	0.023	/
5.8G	802.11 a	Level2	Front Side	10	149	5745	0.04	0.168	16.94	17.00	1.014	96.80	1.033	0.176	/
		Level2	Back Side	10	149	5745	-0.15	0.357	16.94	17.00	1.014	96.80	1.033	0.374	/
		Level2	Left Edge	10	149	5745	-0.15	0.707	16.94	17.00	1.014	96.80	1.033	<b>0.741</b>	65
		Level2	Right Edge	10	149	5745	-0.08	0.017	16.94	17.00	1.014	96.80	1.033	0.018	/
		Level2	Top Edge	10	149	5745	-0.180	0.130	16.94	17.00	1.014	96.80	1.033	0.136	/
		Level2	Bottom Edge	10	149	5745	-0.08	0.028	16.94	17.00	1.014	96.80	1.033	0.029	/

Note: Refer to ANNEX C for the detailed test data for each test configuration.



Fre. Band	Mode	Power Reduction	Position	Dist. (mm)	Ch.	Freq. (MHz)	Power Drift (dB)	10g Meas SAR (W/kg)	Meas. Power (dBm)	Max. tune power (dBm)	Scaling Factor	Duty cycle (%)	Duty Factor	10g Scaled SAR (W/kg)	Meas. No.
<b>Specific</b>															
5.3G	802.11 a	Level1	Front Side	0	60	5300	0.12	0.611	18.42	18.50	1.019	96.80	1.033	0.643	/
		Level1	Back Side	0	60	5300	0.04	1.460	18.42	18.50	1.019	96.80	1.033	1.536	/
		Level1	Left Edge	0	60	5300	0.12	2.830	18.42	18.50	1.019	96.80	1.033	<b>2.978</b>	66
		Level1		0	52	5260	-0.08	2.040	16.75	17.00	1.059	96.80	1.033	2.232	/
		Level1		0	64	5320	-0.04	0.947	15.03	15.50	1.114	96.80	1.033	1.090	/
		Level1	Right Edge	0	60	5300	0.15	0.074	18.42	18.50	1.019	96.80	1.033	0.078	/
		Level1	Top Edge	0	60	5300	-0.09	0.275	18.42	18.50	1.019	96.80	1.033	0.289	/
		Level1	Bottom Edge	0	60	5300	0.05	0.039	18.42	18.50	1.019	96.80	1.033	0.041	/
5.3G	802.11 a	Level2	Front Side	0	60	5300	-0.12	0.245	14.47	14.50	1.007	96.80	1.033	0.255	/
		Level2	Back Side	0	60	5300	0.09	0.594	14.47	14.50	1.007	96.80	1.033	0.618	/
		Level2	Left Edge	0	60	5300	-0.10	1.160	14.47	14.50	1.007	96.80	1.033	1.207	/
		Level2	Right Edge	0	60	5300	0.07	0.032	14.47	14.50	1.007	96.80	1.033	0.033	/
		Level2	Top Edge	0	60	5300	0.17	0.112	14.47	14.50	1.007	96.80	1.033	0.117	/
		Level2	Bottom Edge	0	60	5300	0.15	0.018	14.47	14.50	1.007	96.80	1.033	0.019	/
5.6G	802.11 a	Level1	Front Side	0	116	5580	0.09	0.779	19.44	19.50	1.014	96.80	1.033	0.816	/
		Level1	Back Side	0	116	5580	0.18	1.110	19.44	19.50	1.014	96.80	1.033	1.163	/
		Level1	Left Edge	0	116	5580	-0.08	2.800	19.44	19.50	1.014	96.80	1.033	<b>2.933</b>	67
		Level1		0	100	5500	-0.07	1.040	15.34	15.50	1.038	96.80	1.033	1.115	/
		Level1		0	140	5700	-0.15	0.749	15.47	15.50	1.007	96.80	1.033	0.779	/
		Level1	Right Edge	0	116	5580	0.14	0.029	19.44	19.50	1.014	96.80	1.033	0.030	/
		Level1	Top Edge	0	116	5580	-0.08	0.293	19.44	19.50	1.014	96.80	1.033	0.307	/
		Level1	Bottom Edge	0	116	5580	0.04	0.035	19.44	19.50	1.014	96.80	1.033	0.037	/
5.6G	802.11 a	Level2	Front Side	0	116	5580	-0.16	0.552	17.92	18.00	1.019	96.80	1.033	0.581	/
		Level2	Back Side	0	116	5580	0.06	0.764	17.92	18.00	1.019	96.80	1.033	0.804	/
		Level2	Left Edge	0	116	5580	-0.08	1.860	17.92	18.00	1.019	96.80	1.033	1.957	/
		Level2	Right Edge	0	116	5580	-0.13	0.021	17.92	18.00	1.019	96.80	1.033	0.022	/
		Level2	Top Edge	0	116	5580	0.09	0.206	17.92	18.00	1.019	96.80	1.033	0.217	/
		Level2	Bottom Edge	0	116	5580	0.02	0.025	17.92	18.00	1.019	96.80	1.033	0.026	/
5.8G	802.11 a	Level1	Left Edge	0	149	5745	0.14	2.120	19.33	19.50	1.040	96.80	1.033	<b>2.278</b>	68
		Level1		0	157	5785	0.11	1.910	19.12	19.50	1.091	96.80	1.033	2.154	/
		Level1		0	165	5825	-0.12	1.900	18.98	19.50	1.127	96.80	1.033	2.212	/
5.8G	802.11 a	Level2	Left Edge	0	149	5745	0.17	1.210	16.84	17.00	1.038	96.80	1.033	1.297	/
<b>Specific-Repeated SAR</b>															
5.3G	802.11 a	Level1	Left Edge	0	60	5300	-0.04	2.670	18.42	18.50	1.019	96.80	1.033	2.810	/
5.6G	802.11 a	Level1	Left Edge	0	116	5580	0.15	2.710	19.44	19.50	1.014	96.80	1.033	2.839	/
5.8G	802.11 a	Level1	Left Edge	0	149	5745	0.07	2.120	19.33	19.50	1.040	96.80	1.033	2.278	/

Note: Refer to ANNEX C for the detailed test data for each test configuration.

## 11.19 Bluetooth

Mode	Position	Dist. (mm)	Ch.	Freq. (MHz)	Power Drift (dB)	1g Meas SAR (W/kg)	Meas. Power (dBm)	Max. tune power (dBm)	Scaling Factor	Duty cycle (%)	Duty Factor	1g Scaled SAR (W/kg)	Meas. No.
<b>Head</b>													
DH5	Left Cheek	0	39	2441	-0.16	0.068	9.57	11.50	1.560	76.88	1.301	<b>0.138</b>	69
	Left Tilt	0	39	2441	0.10	0.057	9.57	11.50	1.560	76.88	1.301	0.116	/
	Right Cheek	0	39	2441	-0.03	0.034	9.57	11.50	1.560	76.88	1.301	0.069	/
	Right Tilt	0	39	2441	0.09	0.047	9.57	11.50	1.560	76.88	1.301	0.095	/
<b>Body-worn Accessory</b>													
DH5	Front Side	15	39	2441	-0.04	0.008	9.57	11.50	1.560	76.88	1.301	0.016	/
	Back Side	15	39	2441	-0.01	0.010	9.57	11.50	1.560	76.88	1.301	<b>0.021</b>	70
<b>Hotspot</b>													
DH5	Front Side	10	39	2441	-0.17	0.013	9.57	11.50	1.560	76.88	1.301	0.026	/
	Back Side	10	39	2441	0.02	0.023	9.57	11.50	1.560	76.88	1.301	<b>0.047</b>	71
	Left Edge	10	39	2441	-0.11	0.015	9.57	11.50	1.560	76.88	1.301	0.030	/
	Right Edge	10	39	2441	0.09	0.002	9.57	11.50	1.560	76.88	1.301	0.004	/
	Top Edge	10	39	2441	-0.01	0.022	9.57	11.50	1.560	76.88	1.301	0.045	/
	Bottom Edge	10	39	2441	0.09	0.001	9.57	11.50	1.560	76.88	1.301	0.002	/
Note: Refer to ANNEX C for the detailed test data for each test configuration.													

## 12 SAR Measurement Variability

According to KDB 865664 D01, SAR measurement variability was assessed for each frequency band, which is determined by the SAR probe calibration point and tissue-equivalent medium used for the device measurements. When both head and body tissue-equivalent media are required for SAR measurements in a frequency band, the variability measurement procedures should be applied to the tissue medium with the highest measured SAR, using the highest measured SAR configuration for that tissue-equivalent medium. Alternatively, if the highest measured SAR for both head and body tissue-equivalent media are  $\leq 1.45$  W/kg and the ratio of these highest SAR values, i.e., largest divided by smallest value, is  $\leq 1.10$ , the highest SAR configuration for either head or body tissue-equivalent medium may be used to perform the repeated measurement. These additional measurements are repeated after the completion of all measurements requiring the same head or body tissue-equivalent medium in a frequency band. The test device should be returned to ambient conditions (normal room temperature) with the battery fully charged before it is re-mounted on the device holder for the repeated measurement(s) to minimize any unexpected variations in the repeated results.

SAR repeated measurement procedure:

1. When the highest measured SAR is  $< 0.80$  W/kg, repeated measurement is not required.
2. When the highest measured SAR is  $\geq 0.80$  W/kg, repeat that measurement once.
3. If the ratio of largest to smallest SAR for the original and first repeated measurements is  $> 1.20$ , or when the original or repeated measurement is  $\geq 1.45$  W/kg, perform a second repeated measurement.
4. If the ratio of largest to smallest SAR for the original, first and second repeated measurements is  $> 1.20$ , and the original, first or second repeated measurement is  $\geq 1.5$  W/kg, perform a third repeated measurement.

Note: For 1g SAR, the highest measured 1g SAR is  $0.768 < 0.80$  W/kg, repeated measurement is not required.

## 13 SIMULTANEOUS TRANSMISSION

Simultaneous transmission SAR test exclusion is determined for each operating configuration and exposure condition according to the reported standalone SAR of each applicable simultaneous transmitting antenna. When the sum of SAR 1g of all simultaneously transmitting antennas in an operating mode and exposure condition combination is within the SAR limit (SAR 1g 1.6 W/kg), the simultaneous transmission SAR is not required. When the sum of SAR 1g is greater than the SAR limit (SAR 1g 1.6 W/kg), SAR test exclusion is determined by the SAR to Peak Location Ratio (SPLSR).

### 13.1 Simultaneous Transmission Mode Consider

No.	Simultaneous Tx Combination	Head	Body-worn	Hotspot	Specific
1	WLAN 5GHz + BT	Yes	Yes	Yes	Yes
2	WWAN + WLAN 2.4GHz	Yes	Yes	Yes	Yes
3	WWAN + BT	Yes	Yes	Yes	Yes
4	WWAN + WLAN 5GHz	Yes	Yes	Yes	Yes
5	WWAN + WLAN 5GHz + BT	Yes	Yes	Yes	Yes

Note:

1. 2G&3G&4G share the same antenna and can't transmit simultaneously.
2. WWAN antennas can switch automatically, but can't transmit simultaneously.
3. The maximum SAR summation is calculated based on the same configuration and test position.
4. The 2.4G WLAN can't transmit simultaneously with Bluetooth or 5G WLAN.
5. This device 2.4GHz WLAN support hotspot operation and Bluetooth support tethering applications.
6. This device 2.4GHz WLAN/5.2GHz WLAN/5.8GHz WLAN support hotspot operation, and 5.2GHz WLAN/5.8GHz WLAN supports WiFi Direct (GC/GO), and 5.3GHz WLAN/5.5GHz WLAN supports WiFi Direct (GC only).
7. According KDB 648474 D04, 10-g extremity SAR is required only for the hotspot mode 1-g reported SAR > 1.2 W/kg, for this DUT, only GSM1900, WCDMA2/4, LTE band2/4/66, WLAN 5.3G, WLAN 5.6G and WLAN 5.8G was tested 10-g extremity(0mm), so only WWAN simultaneous transmission with 5G WLAN was evaluation in this report.

## 13.2 Sum SAR of Simultaneous Transmission

### 13.2.1 Head Simultaneous Transmission SAR Evaluation for WWAN Antenna Up and WLAN 2.4G/5G

Band	Power Reduction	Position	Stand alone SAR				SUM SAR	
			1	2	3	4	Sum SAR (1+2)	Sum SAR (1+3+4)
			WWAN	2.4GWIFI	5GWIFI	Bluetooth		
GSM850	DSI3	Left Cheek	0.602	0.542	0.653	0.138	1.144	<b>1.393</b>
	DSI3	Left Tilt	0.545	0.350	0.223	0.116	0.895	0.883
	DSI3	Right Cheek	0.773	0.219	0.106	0.069	0.992	0.948
	DSI3	Right Tilt	0.595	0.288	0.101	0.095	0.883	0.792
GSM 1900	DSI3	Left Cheek	0.387	0.542	0.653	0.138	0.929	1.179
	DSI3	Left Tilt	0.446	0.350	0.223	0.116	0.796	0.784
	DSI3	Right Cheek	0.595	0.219	0.106	0.069	0.814	0.769
	DSI3	Right Tilt	0.666	0.288	0.101	0.095	0.954	0.863
WCDMA B2	DSI3	Left Cheek	0.410	0.542	0.653	0.138	0.952	1.201
	DSI3	Left Tilt	0.465	0.350	0.223	0.116	0.814	0.803
	DSI3	Right Cheek	0.676	0.219	0.106	0.069	0.896	0.851
	DSI3	Right Tilt	0.736	0.288	0.101	0.095	1.024	0.933
WCDMA B4	DSI3	Left Cheek	0.360	0.542	0.653	0.138	0.902	1.151
	DSI3	Left Tilt	0.420	0.350	0.223	0.116	0.769	0.758
	DSI3	Right Cheek	0.628	0.219	0.106	0.069	0.847	0.803
	DSI3	Right Tilt	0.661	0.288	0.101	0.095	0.949	0.858
WCDMA B5	DSI3	Left Cheek	0.475	0.542	0.653	0.138	1.017	1.266
	DSI3	Left Tilt	0.401	0.350	0.223	0.116	0.751	0.740
	DSI3	Right Cheek	0.552	0.219	0.106	0.069	0.771	0.727
	DSI3	Right Tilt	0.532	0.288	0.101	0.095	0.820	0.729
LTE B2	DSI3	Left Cheek	0.354	0.542	0.653	0.138	0.896	1.145
	DSI3	Left Tilt	0.410	0.350	0.223	0.116	0.759	0.748
	DSI3	Right Cheek	0.470	0.219	0.106	0.069	0.690	0.645
	DSI3	Right Tilt	0.673	0.288	0.101	0.095	0.961	0.869
LTE B4	DSI3	Left Cheek	0.270	0.542	0.653	0.138	0.812	1.062
	DSI3	Left Tilt	0.312	0.350	0.223	0.116	0.662	0.650
	DSI3	Right Cheek	0.378	0.219	0.106	0.069	0.598	0.553
	DSI3	Right Tilt	0.489	0.288	0.101	0.095	0.777	0.686
LTE B5	DSI3	Left Cheek	0.551	0.542	0.653	0.138	1.093	1.343
	DSI3	Left Tilt	0.475	0.350	0.223	0.116	0.825	0.814
	DSI3	Right Cheek	0.617	0.219	0.106	0.069	0.837	0.792
	DSI3	Right Tilt	0.600	0.288	0.101	0.095	0.888	0.797
LTE B7	DSI3	Left Cheek	0.150	0.542	0.653	0.138	0.692	0.941
	DSI3	Left Tilt	0.194	0.350	0.223	0.116	0.544	0.533
	DSI3	Right Cheek	0.401	0.219	0.106	0.069	0.621	0.576
	DSI3	Right Tilt	0.503	0.288	0.101	0.095	0.791	0.700
LTE B12	DSI3	Left Cheek	0.350	0.542	0.653	0.138	0.892	1.142

	DSI3	Left Tilt	0.314	0.350	0.223	0.116	0.664	0.653
	DSI3	Right Cheek	0.481	0.219	0.106	0.069	0.700	0.655
	DSI3	Right Tilt	0.430	0.288	0.101	0.095	0.718	0.627
LTE B66	DSI3	Left Cheek	0.291	0.542	0.653	0.138	0.833	1.082
	DSI3	Left Tilt	0.339	0.350	0.223	0.116	0.688	0.677
	DSI3	Right Cheek	0.385	0.219	0.106	0.069	0.604	0.560
	DSI3	Right Tilt	0.568	0.288	0.101	0.095	0.856	0.765
LTE B38	DSI3	Left Cheek	0.207	0.542	0.653	0.138	0.749	0.998
	DSI3	Left Tilt	0.206	0.350	0.223	0.116	0.556	0.545
	DSI3	Right Cheek	0.598	0.219	0.106	0.069	0.817	0.773
	DSI3	Right Tilt	0.588	0.288	0.101	0.095	0.876	0.785
LTE B41	DSI3	Left Cheek	0.214	0.542	0.653	0.138	0.756	1.006
	DSI3	Left Tilt	0.239	0.350	0.223	0.116	0.589	0.578
	DSI3	Right Cheek	0.632	0.219	0.106	0.069	0.851	0.806
	DSI3	Right Tilt	0.648	0.288	0.101	0.095	0.936	0.845

**Note:**

1: The simultaneous transmission combinations of the three antennas contain combinations of two antennas, so only the worst simultaneous transmission combinations was shown in this table.

2: The highest Summed 1g SAR is 1.393 W/Kg < 1.6 W/kg, so Simultaneous Transmission SAR test is not required.

### 13.2.2 Head Simultaneous Transmission SAR Evaluation for WWAN Antenna Down and WLAN 2.4G/5G

Band	Power Reduction	Position	Stand alone SAR				SUM SAR	
			1	2	3	4	Sum SAR (1+2)	Sum SAR (1+3+4)
			WWAN	2.4GWIFI	5GWIFI	Bluetooth		
GSM850	DSI3	Left Cheek	0.306	0.542	0.653	0.138	0.848	<b>1.097</b>
	DSI3	Left Tilt	0.195	0.350	0.223	0.116	0.545	0.534
	DSI3	Right Cheek	0.278	0.219	0.106	0.069	0.497	0.452
	DSI3	Right Tilt	0.146	0.288	0.101	0.095	0.434	0.343
GSM 1900	DSI3	Left Cheek	0.135	0.542	0.653	0.138	0.677	0.926
	DSI3	Left Tilt	0.092	0.350	0.223	0.116	0.442	0.431
	DSI3	Right Cheek	0.104	0.219	0.106	0.069	0.323	0.279
	DSI3	Right Tilt	0.091	0.288	0.101	0.095	0.379	0.288
WCDMA B2	DSI3	Left Cheek	0.208	0.542	0.653	0.138	0.750	0.999
	DSI3	Left Tilt	0.151	0.350	0.223	0.116	0.501	0.489
	DSI3	Right Cheek	0.155	0.219	0.106	0.069	0.374	0.330
	DSI3	Right Tilt	0.131	0.288	0.101	0.095	0.419	0.328
WCDMA B4	DSI3	Left Cheek	0.160	0.542	0.653	0.138	0.702	0.952
	DSI3	Left Tilt	0.108	0.350	0.223	0.116	0.458	0.446
	DSI3	Right Cheek	0.099	0.219	0.106	0.069	0.318	0.273
	DSI3	Right Tilt	0.128	0.288	0.101	0.095	0.416	0.325
WCDMA B5	DSI3	Left Cheek	0.204	0.542	0.653	0.138	0.746	0.995
	DSI3	Left Tilt	0.103	0.350	0.223	0.116	0.453	0.441
	DSI3	Right Cheek	0.165	0.219	0.106	0.069	0.384	0.340
	DSI3	Right Tilt	0.074	0.288	0.101	0.095	0.363	0.271
LTE B2	DSI3	Left Cheek	0.167	0.542	0.653	0.138	0.709	0.959
	DSI3	Left Tilt	0.137	0.350	0.223	0.116	0.487	0.476
	DSI3	Right Cheek	0.137	0.219	0.106	0.069	0.356	0.312
	DSI3	Right Tilt	0.126	0.288	0.101	0.095	0.414	0.323
LTE B4	DSI3	Left Cheek	0.161	0.542	0.653	0.138	0.703	0.952
	DSI3	Left Tilt	0.114	0.350	0.223	0.116	0.463	0.452
	DSI3	Right Cheek	0.096	0.219	0.106	0.069	0.315	0.270
	DSI3	Right Tilt	0.100	0.288	0.101	0.095	0.388	0.296
LTE B5	DSI3	Left Cheek	0.232	0.542	0.653	0.138	0.774	1.024
	DSI3	Left Tilt	0.118	0.350	0.223	0.116	0.468	0.457
	DSI3	Right Cheek	0.186	0.219	0.106	0.069	0.405	0.360
	DSI3	Right Tilt	0.085	0.288	0.101	0.095	0.373	0.282
LTE B7	DSI3	Left Cheek	0.226	0.542	0.653	0.138	0.768	1.017
	DSI3	Left Tilt	0.141	0.350	0.223	0.116	0.491	0.479
	DSI3	Right Cheek	0.410	0.219	0.106	0.069	0.630	0.585
	DSI3	Right Tilt	0.236	0.288	0.101	0.095	0.524	0.433
LTE B12	DSI3	Left Cheek	0.161	0.542	0.653	0.138	0.703	0.952
	DSI3	Left Tilt	0.083	0.350	0.223	0.116	0.433	0.421
	DSI3	Right Cheek	0.125	0.219	0.106	0.069	0.344	0.299

	DSI3	Right Tilt	0.065	0.288	0.101	0.095	0.353	0.262
LTE B66	DSI3	Left Cheek	0.195	0.542	0.653	0.138	0.737	0.986
	DSI3	Left Tilt	0.140	0.350	0.223	0.116	0.490	0.479
	DSI3	Right Cheek	0.123	0.219	0.106	0.069	0.343	0.298
	DSI3	Right Tilt	0.156	0.288	0.101	0.095	0.444	0.353
LTE B38	DSI3	Left Cheek	0.171	0.542	0.653	0.138	0.713	0.963
	DSI3	Left Tilt	0.121	0.350	0.223	0.116	0.471	0.460
	DSI3	Right Cheek	0.323	0.219	0.106	0.069	0.543	0.498
	DSI3	Right Tilt	0.180	0.288	0.101	0.095	0.468	0.377
LTE B41	DSI3	Left Cheek	0.157	0.542	0.653	0.138	0.699	0.948
	DSI3	Left Tilt	0.118	0.350	0.223	0.116	0.467	0.456
	DSI3	Right Cheek	0.318	0.219	0.106	0.069	0.537	0.492
	DSI3	Right Tilt	0.163	0.288	0.101	0.095	0.451	0.360

**Note:**

1: The simultaneous transmission combinations of the three antennas contain combinations of two antennas, so only the worst simultaneous transmission combinations was shown in this table.

2: The highest Summed 1g SAR is 1.097 W/Kg < 1.6 W/kg, so Simultaneous Transmission SAR test is not required.



### 13.2.3 Body-Worn Simultaneous Transmission SAR Evaluation for WWAN Antenna Up and WLAN 2.4G/5G

Band	Power Reduction	Position	Stand alone SAR				SUM SAR	
			1	2	3	4	Sum SAR (1+2)	Sum SAR (1+3+4)
			WWAN	2.4GWIFI	5GWIFI	Bluetooth		
GSM850	DSI 6	Front Side 15mm	0.199	0.111	0.163	0.016	0.310	0.378
	DSI 6	Back Side 15mm	0.231	0.176	0.487	0.021	0.407	0.739
GSM 1900	DSI 6	Front Side 15mm	0.165	0.111	0.163	0.016	0.276	0.344
	DSI 6	Back Side 15mm	0.206	0.176	0.487	0.021	0.382	0.714
WCDMA B2	DSI 6	Front Side 15mm	0.181	0.111	0.163	0.016	0.292	0.360
	DSI 6	Back Side 15mm	0.249	0.176	0.487	0.021	0.425	<b>0.757</b>
WCDMA B4	DSI 6	Front Side 15mm	0.207	0.111	0.163	0.016	0.318	0.386
	DSI 6	Back Side 15mm	0.244	0.176	0.487	0.021	0.420	0.752
WCDMA B5	DSI 6	Front Side 15mm	0.127	0.111	0.163	0.016	0.238	0.306
	DSI 6	Back Side 15mm	0.170	0.176	0.487	0.021	0.345	0.678
LTE B2	DSI 6	Front Side 15mm	0.179	0.111	0.163	0.016	0.290	0.358
	DSI 6	Back Side 15mm	0.225	0.176	0.487	0.021	0.401	0.733
LTE B4	DSI 6	Front Side 15mm	0.167	0.111	0.163	0.016	0.278	0.346
	DSI 6	Back Side 15mm	0.194	0.176	0.487	0.021	0.369	0.702
LTE B5	DSI 6	Front Side 15mm	0.124	0.111	0.163	0.016	0.235	0.303
	DSI 6	Back Side 15mm	0.143	0.176	0.487	0.021	0.319	0.651
LTE B7	DSI 6	Front Side 15mm	0.065	0.111	0.163	0.016	0.176	0.244
	DSI 6	Back Side 15mm	0.127	0.176	0.487	0.021	0.303	0.635
LTE B12	DSI 6	Front Side 15mm	0.105	0.111	0.163	0.016	0.216	0.284
	DSI 6	Back Side 15mm	0.123	0.176	0.487	0.021	0.299	0.631
LTE B66	DSI 6	Front Side 15mm	0.141	0.111	0.163	0.016	0.252	0.320
	DSI 6	Back Side 15mm	0.151	0.176	0.487	0.021	0.326	0.659
LTE B38	DSI 6	Front Side 15mm	0.132	0.111	0.163	0.016	0.243	0.311
	DSI 6	Back Side 15mm	0.209	0.176	0.487	0.021	0.384	0.717
LTE B41	DSI 6	Front Side 15mm	0.111	0.111	0.163	0.016	0.223	0.291
	DSI 6	Back Side 15mm	0.202	0.176	0.487	0.021	0.378	0.710

**Note:**

1: The simultaneous transmission combinations of the three antennas contain combinations of two antennas, so only the worst simultaneous transmission combinations was shown in this table.

2: The highest Summed 1g SAR is 0.757 W/Kg < 1.6 W/kg, so Simultaneous Transmission SAR test is not required.

### 13.2.4 Body-Worn Simultaneous Transmission SAR Evaluation for WWAN Antenna Down and WLAN 2.4G/5G

Band	Power Reduction	Position	Stand alone SAR				SUM SAR	
			1	2	3	4	Sum SAR (1+2)	Sum SAR (1+3+4)
			WWAN	2.4GWIFI	5GWIFI	Bluetooth		
GSM850	DSI 6	Front Side 15mm	0.251	0.111	0.163	0.016	0.362	0.430
	DSI 6	Back Side 15mm	0.439	0.176	0.487	0.021	0.615	0.947
GSM 1900	DSI 6	Front Side 15mm	0.202	0.111	0.163	0.016	0.313	0.381
	DSI 6	Back Side 15mm	0.364	0.176	0.487	0.021	0.540	0.872
WCDMA B2	DSI 6	Front Side 15mm	0.207	0.111	0.163	0.016	0.318	0.386
	DSI 6	Back Side 15mm	0.382	0.176	0.487	0.021	0.557	0.890
WCDMA B4	DSI 6	Front Side 15mm	0.239	0.111	0.163	0.016	0.350	0.418
	DSI 6	Back Side 15mm	0.420	0.176	0.487	0.021	0.596	0.928
WCDMA B5	DSI 6	Front Side 15mm	0.148	0.111	0.163	0.016	0.259	0.327
	DSI 6	Back Side 15mm	0.225	0.176	0.487	0.021	0.401	0.733
LTE B2	DSI 6	Front Side 15mm	0.195	0.111	0.163	0.016	0.306	0.374
	DSI 6	Back Side 15mm	0.351	0.176	0.487	0.021	0.527	0.859
LTE B4	DSI 6	Front Side 15mm	0.308	0.111	0.163	0.016	0.419	0.487
	DSI 6	Back Side 15mm	0.431	0.176	0.487	0.021	0.607	0.939
LTE B5	DSI 6	Front Side 15mm	0.161	0.111	0.163	0.016	0.272	0.340
	DSI 6	Back Side 15mm	0.292	0.176	0.487	0.021	0.468	0.800
LTE B7	DSI 6	Front Side 15mm	0.205	0.111	0.163	0.016	0.316	0.384
	DSI 6	Back Side 15mm	0.344	0.176	0.487	0.021	0.520	0.852
LTE B12	DSI 6	Front Side 15mm	0.193	0.111	0.163	0.016	0.304	0.372
	DSI 6	Back Side 15mm	0.340	0.176	0.487	0.021	0.516	0.848
LTE B66	DSI 6	Front Side 15mm	0.273	0.111	0.163	0.016	0.384	0.452
	DSI 6	Back Side 15mm	0.440	0.176	0.487	0.021	0.616	<b>0.948</b>
LTE B38	DSI 6	Front Side 15mm	0.217	0.111	0.163	0.016	0.328	0.396
	DSI 6	Back Side 15mm	0.293	0.176	0.487	0.021	0.468	0.801
LTE B41	DSI 6	Front Side 15mm	0.207	0.111	0.163	0.016	0.319	0.387
	DSI 6	Back Side 15mm	0.327	0.176	0.487	0.021	0.503	0.835

**Note:**

1: The simultaneous transmission combinations of the three antennas contain combinations of two antennas, so only the worst simultaneous transmission combinations was shown in this table.

2: The highest Summed 1g SAR is 0.948 W/Kg < 1.6 W/kg, so Simultaneous Transmission SAR test is not required.

### 13.2.5 Hotspot Simultaneous Transmission SAR Evaluation for WWAN Antenna Up and WLAN 2.4G/5G

Band	Power Reduction	Position	Stand alone SAR				SUM SAR	
			1	2	3	4	Sum SAR (1+2)	Sum SAR (1+3+4)
			WWAN	2.4GWIFI	5GWIFI	Bluetooth		
GSM850	DSI 6	Front Side 10mm	0.282	0.222	0.176	0.026	0.504	0.484
	DSI 6	Back Side 10mm	0.443	0.399	0.475	0.047	0.841	0.965
	DSI 6	Left Edge 10mm	0.183	0.256	0.741	0.030	0.439	0.954
	DSI 6	Right Edge 10mm	0.187	0.032	0.053	0.004	0.219	0.244
	DSI 6	Top Edge 10mm	0.326	0.382	0.136	0.045	0.708	0.506
GSM 1900	DSI 6	Front Side 10mm	0.320	0.222	0.176	0.026	0.542	0.522
	DSI 6	Back Side 10mm	0.381	0.399	0.475	0.047	0.779	0.902
	DSI 6	Left Edge 10mm	0.043	0.256	0.741	0.030	0.299	0.814
	DSI 6	Right Edge 10mm	0.094	0.032	0.053	0.004	0.126	0.151
	DSI 6	Top Edge 10mm	0.568	0.382	0.136	0.045	0.950	0.749
WCDMA B2	DSI 6	Front Side 10mm	0.469	0.222	0.176	0.026	0.691	0.671
	DSI 6	Back Side 10mm	0.622	0.399	0.475	0.047	1.020	1.144
	DSI 6	Left Edge 10mm	0.117	0.256	0.741	0.030	0.373	0.888
	DSI 6	Right Edge 10mm	0.177	0.032	0.053	0.004	0.209	0.234
	DSI 6	Top Edge 10mm	0.797	0.382	0.136	0.045	<b>1.179</b>	0.978
WCDMA B4	DSI 6	Front Side 10mm	0.520	0.222	0.176	0.026	0.742	0.722
	DSI 6	Back Side 10mm	0.613	0.399	0.475	0.047	1.011	1.135
	DSI 6	Left Edge 10mm	0.142	0.256	0.741	0.030	0.398	0.913
	DSI 6	Right Edge 10mm	0.204	0.032	0.053	0.004	0.236	0.261
	DSI 6	Top Edge 10mm	0.666	0.382	0.136	0.045	1.048	0.847
WCDMA B5	DSI 6	Front Side 10mm	0.208	0.222	0.176	0.026	0.431	0.410
	DSI 6	Back Side 10mm	0.324	0.399	0.475	0.047	0.722	0.845
	DSI 6	Left Edge 10mm	0.069	0.256	0.741	0.030	0.325	0.840
	DSI 6	Right Edge 10mm	0.148	0.032	0.053	0.004	0.179	0.204
	DSI 6	Top Edge 10mm	0.241	0.382	0.136	0.045	0.623	0.421
LTE B2	DSI 6	Front Side 10mm	0.346	0.222	0.176	0.026	0.568	0.548
	DSI 6	Back Side 10mm	0.456	0.399	0.475	0.047	0.855	0.978
	DSI 6	Left Edge 10mm	0.025	0.256	0.741	0.030	0.282	0.796
	DSI 6	Right Edge 10mm	0.078	0.032	0.053	0.004	0.109	0.135
	DSI 6	Top Edge 10mm	0.613	0.382	0.136	0.045	0.995	0.793
LTE B4	DSI 6	Front Side 10mm	0.348	0.222	0.176	0.026	0.570	0.550
	DSI 6	Back Side 10mm	0.386	0.399	0.475	0.047	0.785	0.908
	DSI 6	Left Edge 10mm	0.023	0.256	0.741	0.030	0.280	0.794
	DSI 6	Right Edge 10mm	0.089	0.032	0.053	0.004	0.120	0.145
	DSI 6	Top Edge 10mm	0.549	0.382	0.136	0.045	0.931	0.729
LTE B5	DSI 6	Front Side 10mm	0.187	0.222	0.176	0.026	0.409	0.389
	DSI 6	Back Side 10mm	0.291	0.399	0.475	0.047	0.689	0.812
	DSI 6	Left Edge 10mm	0.123	0.256	0.741	0.030	0.379	0.894
	DSI 6	Right Edge 10mm	0.105	0.032	0.053	0.004	0.136	0.162

	DSI 6	Top Edge 10mm	0.228	0.382	0.136	0.045	0.610	0.408
LTE B7	DSI 6	Front Side 10mm	0.121	0.222	0.176	0.026	0.343	0.323
	DSI 6	Back Side 10mm	0.279	0.399	0.475	0.047	0.678	0.801
	DSI 6	Left Edge 10mm	0.018	0.256	0.741	0.030	0.274	0.789
	DSI 6	Right Edge 10mm	0.208	0.032	0.053	0.004	0.239	0.265
	DSI 6	Top Edge 10mm	0.263	0.382	0.136	0.045	0.645	0.443
LTE B12	DSI 6	Front Side 10mm	0.095	0.222	0.176	0.026	0.317	0.297
	DSI 6	Back Side 10mm	0.117	0.399	0.475	0.047	0.515	0.639
	DSI 6	Left Edge 10mm	0.099	0.256	0.741	0.030	0.355	0.870
	DSI 6	Right Edge 10mm	0.142	0.032	0.053	0.004	0.174	0.199
	DSI 6	Top Edge 10mm	0.066	0.382	0.136	0.045	0.448	0.247
LTE B66	DSI 6	Front Side 10mm	0.287	0.222	0.176	0.026	0.510	0.490
	DSI 6	Back Side 10mm	0.291	0.399	0.475	0.047	0.690	0.813
	DSI 6	Left Edge 10mm	0.024	0.256	0.741	0.030	0.280	0.795
	DSI 6	Right Edge 10mm	0.073	0.032	0.053	0.004	0.105	0.130
	DSI 6	Top Edge 10mm	0.477	0.382	0.136	0.045	0.859	0.658
LTE B38	DSI 6	Front Side 10mm	0.238	0.222	0.176	0.026	0.460	0.440
	DSI 6	Back Side 10mm	0.412	0.399	0.475	0.047	0.811	0.934
	DSI 6	Left Edge 10mm	0.020	0.256	0.741	0.030	0.277	0.791
	DSI 6	Right Edge 10mm	0.405	0.032	0.053	0.004	0.436	0.462
	DSI 6	Top Edge 10mm	0.336	0.382	0.136	0.045	0.719	0.517
LTE B41	DSI 6	Front Side 10mm	0.202	0.222	0.176	0.026	0.424	0.404
	DSI 6	Back Side 10mm	0.388	0.399	0.475	0.047	0.786	0.910
	DSI 6	Left Edge 10mm	0.024	0.256	0.741	0.030	0.280	0.794
	DSI 6	Right Edge 10mm	0.374	0.032	0.053	0.004	0.406	0.431
	DSI 6	Top Edge 10mm	0.336	0.382	0.136	0.045	0.718	0.516

**Note:**

1: The simultaneous transmission combinations of the three antennas contain combinations of two antennas, so only the worst simultaneous transmission combinations was shown in this table.

2: The highest Summed 1g SAR is 1.179 W/Kg < 1.6 W/kg, so Simultaneous Transmission SAR test is not required.

### 13.2.6 Hotspot Simultaneous Transmission SAR Evaluation for WWAN Antenna Down and WLAN 2.4G/5G

Band	Power Reduction	Position	Stand alone SAR				SUM SAR	
			1	2	3	4	Sum SAR (1+2)	Sum SAR (1+3+4)
			WWAN	2.4GWIFI	5GWIFI	Bluetooth		
GSM850	DSI 6	Front Side 10mm	0.435	0.222	0.176	0.026	0.657	0.637
	DSI 6	Back Side 10mm	0.722	0.399	0.475	0.047	1.120	1.244
	DSI 6	Left Edge 10mm	0.160	0.256	0.741	0.030	0.417	0.931
	DSI 6	Right Edge 10mm	0.402	0.032	0.053	0.004	0.433	0.458
	DSI 6	Bottom Edge 10mm	0.205	0.014	0.029	0.002	0.219	0.236
GSM 1900	DSI 6	Front Side 10mm	0.347	0.222	0.176	0.026	0.569	0.549
	DSI 6	Back Side 10mm	0.667	0.399	0.475	0.047	1.065	1.189
	DSI 6	Left Edge 10mm	0.177	0.256	0.741	0.030	0.433	0.948
	DSI 6	Right Edge 10mm	0.117	0.032	0.053	0.004	0.149	0.174
	DSI 6	Bottom Edge 10mm	0.749	0.014	0.029	0.002	0.763	0.780
WCDMA B2	DSI 6	Front Side 10mm	0.364	0.222	0.176	0.026	0.586	0.566
	DSI 6	Back Side 10mm	0.705	0.399	0.475	0.047	1.103	1.227
	DSI 6	Left Edge 10mm	0.196	0.256	0.741	0.030	0.452	0.967
	DSI 6	Right Edge 10mm	0.114	0.032	0.053	0.004	0.146	0.171
	DSI 6	Bottom Edge 10mm	0.790	0.014	0.029	0.002	0.805	0.821
WCDMA B4	DSI 6	Front Side 10mm	0.403	0.222	0.176	0.026	0.625	0.605
	DSI 6	Back Side 10mm	0.694	0.399	0.475	0.047	1.093	1.216
	DSI 6	Left Edge 10mm	0.198	0.256	0.741	0.030	0.455	0.969
	DSI 6	Right Edge 10mm	0.078	0.032	0.053	0.004	0.110	0.135
	DSI 6	Bottom Edge 10mm	0.752	0.014	0.029	0.002	0.766	0.783
WCDMA B5	DSI 6	Front Side 10mm	0.252	0.222	0.176	0.026	0.474	0.454
	DSI 6	Back Side 10mm	0.464	0.399	0.475	0.047	0.863	0.986
	DSI 6	Left Edge 10mm	0.014	0.256	0.741	0.030	0.270	0.785
	DSI 6	Right Edge 10mm	0.209	0.032	0.053	0.004	0.240	0.265
	DSI 6	Bottom Edge 10mm	0.099	0.014	0.029	0.002	0.113	0.130
LTE B2	DSI 6	Front Side 10mm	0.338	0.222	0.176	0.026	0.561	0.540
	DSI 6	Back Side 10mm	0.661	0.399	0.475	0.047	1.060	1.183
	DSI 6	Left Edge 10mm	0.205	0.256	0.741	0.030	0.462	0.976
	DSI 6	Right Edge 10mm	0.127	0.032	0.053	0.004	0.158	0.183
	DSI 6	Bottom Edge 10mm	0.706	0.014	0.029	0.002	0.720	0.737
LTE B4	DSI 6	Front Side 10mm	0.541	0.222	0.176	0.026	0.763	0.743
	DSI 6	Back Side 10mm	0.793	0.399	0.475	0.047	1.191	1.314
	DSI 6	Left Edge 10mm	0.272	0.256	0.741	0.030	0.529	1.043
	DSI 6	Right Edge 10mm	0.108	0.032	0.053	0.004	0.140	0.165
	DSI 6	Bottom Edge 10mm	0.850	0.014	0.029	0.002	0.864	0.881
LTE B5	DSI 6	Front Side 10mm	0.265	0.222	0.176	0.026	0.488	0.468
	DSI 6	Back Side 10mm	0.475	0.399	0.475	0.047	0.874	0.997
	DSI 6	Left Edge 10mm	0.115	0.256	0.741	0.030	0.372	0.886
	DSI 6	Right Edge 10mm	0.226	0.032	0.053	0.004	0.257	0.283

	DSI 6	Bottom Edge 10mm	0.133	0.014	0.029	0.002	0.147	0.164
LTE B7	DSI 6	Front Side 10mm	0.396	0.222	0.176	0.026	0.618	0.598
	DSI 6	Back Side 10mm	0.473	0.399	0.475	0.047	0.871	0.995
	DSI 6	Left Edge 10mm	0.308	0.256	0.741	0.030	0.565	1.079
	DSI 6	Right Edge 10mm	0.066	0.032	0.053	0.004	0.097	0.123
	DSI 6	Bottom Edge 10mm	0.339	0.014	0.029	0.002	0.353	0.370
LTE B12	DSI 6	Front Side 10mm	0.176	0.222	0.176	0.026	0.398	0.378
	DSI 6	Back Side 10mm	0.324	0.399	0.475	0.047	0.722	0.846
	DSI 6	Left Edge 10mm	0.154	0.256	0.741	0.030	0.410	0.925
	DSI 6	Right Edge 10mm	0.459	0.032	0.053	0.004	0.491	0.516
	DSI 6	Bottom Edge 10mm	0.033	0.014	0.029	0.002	0.048	0.064
LTE B66	DSI 6	Front Side 10mm	0.455	0.222	0.176	0.026	0.677	0.657
	DSI 6	Back Side 10mm	0.839	0.399	0.475	0.047	1.237	<b>1.361</b>
	DSI 6	Left Edge 10mm	0.248	0.256	0.741	0.030	0.505	1.019
	DSI 6	Right Edge 10mm	0.104	0.032	0.053	0.004	0.136	0.161
	DSI 6	Bottom Edge 10mm	0.798	0.014	0.029	0.002	0.812	0.829
LTE B38	DSI 6	Front Side 10mm	0.416	0.222	0.176	0.026	0.639	0.618
	DSI 6	Back Side 10mm	0.610	0.399	0.475	0.047	1.008	1.132
	DSI 6	Left Edge 10mm	0.302	0.256	0.741	0.030	0.559	1.073
	DSI 6	Right Edge 10mm	0.061	0.032	0.053	0.004	0.093	0.118
	DSI 6	Bottom Edge 10mm	0.354	0.014	0.029	0.002	0.368	0.385
LTE B41	DSI 6	Front Side 10mm	0.392	0.222	0.176	0.026	0.615	0.594
	DSI 6	Back Side 10mm	0.481	0.399	0.475	0.047	0.879	1.003
	DSI 6	Left Edge 10mm	0.279	0.256	0.741	0.030	0.536	1.050
	DSI 6	Right Edge 10mm	0.058	0.032	0.053	0.004	0.090	0.115
	DSI 6	Bottom Edge 10mm	0.296	0.014	0.029	0.002	0.310	0.327

**Note:**

1: The simultaneous transmission combinations of the three antennas contain combinations of two antennas, so only the worst simultaneous transmission combinations was shown in this table.

2: The highest Summed 1g SAR is 1.361 W/Kg < 1.6 W/kg, so Simultaneous Transmission SAR test is not required.

## 13.2.7 Specific Simultaneous Transmission SAR Evaluation for WWAN Antenna Up and WLAN 5G

Band	Power Reduction	Position	Stand alone SAR		Sum SAR
			1	2	Sum SAR
			WWAN	5G WIFI	Sum SAR (1+2)
GSM1900	DSI5	Front Side 0mm	/	0.581	0.581
	DSI5	Back Side 0mm	/	0.804	0.804
	DSI5	Top Edge 0mm	0.820	0.217	1.037
WCDMA B2	DSI5	Front Side 0mm	1.026	0.581	1.607
	DSI5	Back Side 0mm	1.069	0.804	<b>1.873</b>
	DSI5	Top Edge 0mm	0.929	0.217	1.146
WCDMA B4	DSI5	Front Side 0mm	1.052	0.581	1.633
	DSI5	Back Side 0mm	0.847	0.804	1.651
	DSI5	Top Edge 0mm	1.032	0.217	1.248
LTE B2	DSI5	Front Side 0mm	/	0.581	0.581
	DSI5	Back Side 0mm	0.937	0.804	1.741
	DSI5	Top Edge 0mm	1.020	0.217	1.237
LTE B4	DSI5	Front Side 0mm	/	0.581	0.581
	DSI5	Back Side 0mm	/	0.804	0.804
	DSI5	Top Edge 0mm	1.390	0.217	1.607
LTE B7	DSI5	Front Side 0mm	/	0.581	0.581
	DSI5	Back Side 0mm	/	0.804	0.804
	DSI5	Top Edge 0mm	/	0.217	0.217
LTE B66	DSI5	Front Side 0mm	/	0.581	0.581
	DSI5	Back Side 0mm	/	0.804	0.804
	DSI5	Top Edge 0mm	1.431	0.217	1.648

**Note:**

1: The simultaneous transmission combinations of the three antennas contain combinations of two antennas, so only the worst simultaneous transmission combinations was shown in this table.

2: The highest Summed 10g SAR is 1.873 W/Kg < 4.0 W/kg, so Simultaneous Transmission SAR test is not required.

## 14 TEST EQUIPMENTS LIST

Description	Manufacturer	Model	Serial No./Version	Cal. Date	Cal. Due
PC	Dell	N/A	N/A	N/A	N/A
Test Software	Speag	DASY5	52.8.8.1222	N/A	N/A
750MHz Validation Dipole	Speag	D750V3	SN: 1201	2020/11/11	2023/11/10
835MHz Validation Dipole	Speag	D835V2	SN: 4d187	2021/05/17	2024/05/16
1750MHz Validation Dipole	Speag	D1750V2	SN: 1130	2021/05/17	2024/05/16
1900MHz Validation Dipole	Speag	D1900V2	SN: 5d193	2021/05/20	2024/05/19
2450MHz Validation Dipole	Speag	D2450V2	SN: 952	2021/05/19	2024/05/18
2600MHz Validation Dipole	Speag	D2600V2	SN: 1095	2021/05/19	2024/05/18
5GHz Validation Dipole	Speag	D5GHzV2	SN: 1200	2021/05/18	2024/05/17
E-Field Probe	Speag	EX3DV4	SN: 7510	2020/11/30	2021/11/29
Data Acquisition Electronics	Speag	DAE4	SN: 1454	2020/11/06	2021/11/05
Signal Generator	R&S	SMB100A	182396	2020/12/21	2021/12/20
Power Meter	R&S	NRVD-B2	7250BJ-0112/2011	2020/09/25	2021/09/24
Power Sensor	R&S	NRV-Z4	100381	2020/09/25	2021/09/24
Wireless Communication Test Set	Anritsu	MT8820C	6201502974	2021/03/16	2022/03/15
Wireless Communication Test Set	Anritsu	MT8820C	6201502991	2021/03/16	2022/03/15
Network Analyzer	Agilent	E5071B	MY42404001	2021/04/01	2022/03/31
Thermometer	Elitech	RC-4HC	EF720B004820	2020/12/24	2021/12/23
Power Amplifier	SATIMO	6552B	22374	N/A	N/A
Dielectric Probe Kit	SATIMO	SCLMP	SN 25/13 OCPG56	N/A	N/A
Phantom1	Speag	SAM	SN: 1859	N/A	N/A
Phantom2	Speag	SAM	SN: 1857	N/A	N/A
Attenuator	COM-MW	ZA-S1-31	1305003187	N/A	N/A
Directional coupler	AA-MCS	AAMCS-UDC	000272	N/A	N/A

Note: For dipole antennas, BALUN has adopted 3 years as calibration intervals, and on annual basis, every measurement dipole has been evaluated and is in compliance with the following criteria:

1. There is no physical damage on the dipole;
2. System validation with specific dipole is within 10% of calibrated value;
3. Return-loss in within 20% of calibrated measurement.
4. Impedance (real or imaginary parts) in within 5 Ohms of calibrated measurement.



## ANNEX A SIMULATING LIQUID VERIFICATION RESULT

The dielectric parameters of the liquids were verified prior to the SAR evaluation using an SCLMP Dielectric Probe Kit.

Head Liquid

Date	Liquid Type	Fre. (MHz)	Temp. (°C)	Meas. Conductivity ( $\sigma$ ) (S/m)	Meas. Permittivity ( $\epsilon$ )	Target Conductivity ( $\sigma$ ) (S/m)	Target Permittivity ( $\epsilon$ )	Conductivity Tolerance (%)	Permittivity Tolerance (%)
2021.07.20	Head	750	21.4	0.91	40.72	0.89	41.94	2.25	-2.91
2021.07.23	Head	835	21.7	0.89	41.90	0.90	41.50	-1.11	0.96
2021.07.21	Head	835	21.9	0.88	42.63	0.90	41.50	-2.22	2.72
2021.07.26	Head	1750	20.9	1.39	40.13	1.37	40.08	1.46	0.12
2021.07.31	Head	1750	20.8	1.36	40.54	1.37	40.08	-0.73	1.15
2021.07.29	Head	1750	21.3	1.40	39.53	1.37	40.08	2.19	-1.37
2021.07.22	Head	1750	21.4	1.39	39.79	1.37	40.08	1.46	-0.72
2021.07.25	Head	1750	20.8	1.38	40.30	1.37	40.08	0.73	0.55
2021.07.25	Head	1900	21.7	1.45	39.54	1.40	40.00	3.57	-1.15
2021.07.24	Head	1900	22.1	1.43	39.90	1.40	40.00	2.14	-0.25
2021.07.27	Head	1900	21.3	1.40	40.44	1.40	40.00	0.00	1.10
2021.07.28	Head	1900	21.3	1.40	40.67	1.40	40.00	0.00	1.68
2021.07.30	Head	2450	21.4	1.80	38.80	1.80	39.20	0.00	-1.02
2021.08.02	Head	2600	20.9	2.00	39.35	1.96	39.01	2.04	0.87
2021.08.03	Head	2600	21.7	2.00	39.80	1.96	39.01	2.04	2.03
2021.08.05	Head	2600	21.5	1.95	39.27	1.96	39.01	-0.51	0.67
2021.08.05	Head	2600	21.2	1.96	39.14	1.96	39.01	0.00	0.33
2021.08.06	Head	2600	21.2	1.93	38.21	1.96	39.01	-1.53	-2.05
2021.08.07	Head	5250	21.3	4.57	36.77	4.71	35.93	-2.97	2.34
2021.08.09	Head	5600	21.5	5.17	35.56	5.07	35.53	1.97	0.08
2021.08.10	Head	5750	21.2	5.22	35.12	5.22	35.36	0.00	-0.68

Note: The tolerance limit of Conductivity and Permittivity is  $\pm 5\%$ .

## ANNEX B SYSTEM CHECK RESULT

Comparing to the original SAR value provided by SPEAG, the validation data should be within its specification of 10 %(for 1 g).

Head liquid 1g

Date	Liquid Type	Freq. (MHz)	Power (mW)	Measured SAR (W/kg)	Normalized SAR (W/kg)	Dipole SAR (W/kg)	Tolerance (%)
2021.07.20	Head	750	100	0.854	8.54	8.29	3.02
2021.07.23	Head	835	100	0.915	9.15	9.76	-6.25
2021.07.21	Head	835	100	1.030	10.30	9.76	5.53
2021.07.26	Head	1750	100	3.740	37.40	36.70	1.91
2021.07.31	Head	1750	100	3.830	38.30	36.70	4.36
2021.07.29	Head	1750	100	3.720	37.20	36.70	1.36
2021.07.22	Head	1750	100	3.790	37.90	36.70	3.27
2021.07.25	Head	1750	100	3.750	37.50	36.70	2.18
2021.07.25	Head	1900	100	4.160	41.60	40.30	3.23
2021.07.24	Head	1900	100	3.910	39.10	40.30	-2.98
2021.07.27	Head	1900	100	3.840	38.40	40.30	-4.71
2021.07.28	Head	1900	100	4.060	40.60	40.30	0.74
2021.07.30	Head	2450	100	5.330	53.30	53.00	0.57
2021.08.02	Head	2600	100	5.420	54.20	56.80	-4.58
2021.08.03	Head	2600	100	5.570	55.70	56.80	-1.94
2021.08.05	Head	2600	100	5.510	55.10	56.80	-2.99
2021.08.05	Head	2600	100	5.380	53.80	56.80	-5.28
2021.08.06	Head	2600	100	5.520	55.20	56.80	-2.82
2021.08.07	Head	5250	100	7.330	73.30	77.80	-5.78
2021.08.09	Head	5600	100	8.460	84.60	81.20	4.19
2021.08.10	Head	5750	100	8.250	82.50	77.20	6.87

Note: The tolerance limit of System validation  $\pm 10\%$ .

## Head liquid 10g

Date	Liquid Type	Freq. (MHz)	Power (mW)	Measured SAR (W/kg)	Normalized SAR (W/kg)	Dipole SAR (W/kg)	Tolerance (%)
2021.07.31	Head	1750	100	2.020	20.20	19.10	5.76
2021.07.29	Head	1750	100	1.980	19.80	19.10	3.66
2021.07.22	Head	1750	100	2.030	20.30	19.10	6.28
2021.07.24	Head	1900	100	2.140	21.40	20.30	5.42
2021.07.27	Head	1900	100	2.030	20.30	20.30	0.00
2021.07.28	Head	1900	100	2.160	21.60	20.30	6.40
2021.08.02	Head	2600	100	2.390	23.90	24.80	-3.63
2021.08.03	Head	2600	100	2.460	24.60	24.80	-0.81
2021.08.06	Head	2600	100	2.380	23.80	24.80	-4.03
2021.08.07	Head	5250	100	2.070	20.70	22.10	-6.33
2021.08.09	Head	5600	100	2.410	24.10	23.10	4.33
2021.08.10	Head	5750	100	2.340	23.40	21.70	7.83

Note: The tolerance limit of System validation  $\pm 10\%$ .

# System Performance Check Data (750MHz)

Date: 2021.07.20

Communication System Band: D750 (750.0 MHz); Frequency: 750 MHz; Duty Cycle: 1:1

Medium parameters used (extrapolated):  $f = 750$  MHz;  $\sigma = 0.908$  S/m;  $\epsilon_r = 40.721$ ;  $\rho = 1000$  kg/m<sup>3</sup>

Phantom section: Flat Section

Ambient Temperature: 22.2 Liquid Temperature: 21.4

DASY4 Configuration:

- Probe: EX3DV4 - SN7510; ConvF(10.31, 10.31, 10.31); Calibrated: 2020.11.30;
- Sensor-Surface: 4mm (Mechanical Surface Detection)
- Electronics: DAE4 Sn1454; Calibrated: 2020.11.06
- Phantom: SAM Right 1392; Serial: TP1392
- Measurement SW: DASY4, V4.7 Build 80; SEMCAD X Version 14.6.10 (7331)

**CW 750/Area Scan (61x121x1):** Interpolated grid: dx=1.500 mm, dy=1.500 mm

Maximum value of SAR (interpolated) = 0.916 W/kg

**CW 750/Zoom Scan (7x7x7)/Cube 0:** Measurement grid: dx=5mm, dy=5mm, dz=5mm

Reference Value = 31.09 V/m; Power Drift = -0.04 dB

Peak SAR (extrapolated) = 1.23 W/kg

**SAR(1 g) = 0.854 W/kg; SAR(10 g) = 0.569 W/kg**

Maximum value of SAR (measured) = 0.914 W/kg

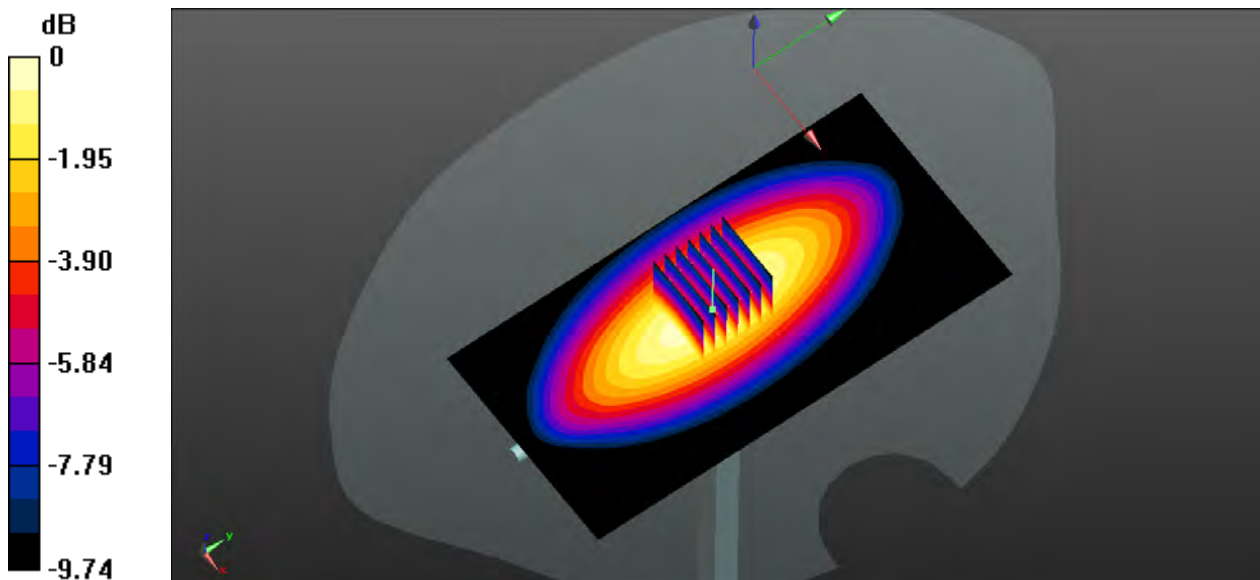

0 dB = 0.914 W/kg

# System Performance Check Data (835MHz)

Date: 2021.07.23

Communication System Band: D835 (835.0 MHz); Frequency: 835 MHz; Duty Cycle: 1:1

Medium parameters used:  $f = 835$  MHz;  $\sigma = 0.891$  S/m;  $\epsilon_r = 41.895$ ;  $\rho = 1000$  kg/m<sup>3</sup>

Phantom section: Flat Section

Ambient Temperature: 22.4 Liquid Temperature: 21.7

DASY4 Configuration:

- Probe: EX3DV4 - SN7510; ConvF(9.94, 9.94, 9.94); Calibrated: 2020.11.30;
- Sensor-Surface: 4mm (Mechanical Surface Detection)
- Electronics: DAE4 Sn1454; Calibrated: 2020.11.06
- Phantom: SAM Right 1392; Serial: TP1392
- Measurement SW: DASY4, V4.7 Build 80; SEMCAD X Version 14.6.10 (7331)

**CW 835/Area Scan (61x101x1):** Interpolated grid: dx=1.500 mm, dy=1.500 mm

Maximum value of SAR (interpolated) = 0.985 W/kg

**CW 835/Zoom Scan (7x7x7)/Cube 0:** Measurement grid: dx=5mm, dy=5mm, dz=5mm

Reference Value = 31.14 V/m; Power Drift = -0.06 dB

Peak SAR (extrapolated) = 1.26 W/kg

**SAR(1 g) = 0.915 W/kg; SAR(10 g) = 0.626 W/kg**

Maximum value of SAR (measured) = 0.984 W/kg

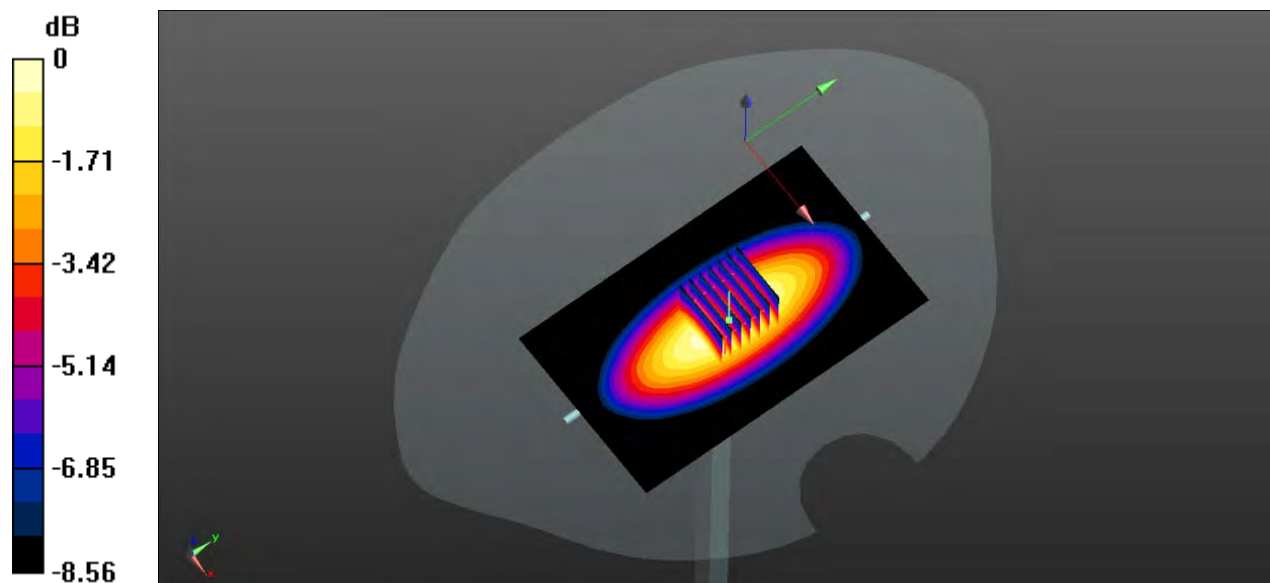

0 dB = 0.984 W/kg

# System Performance Check Data (835MHz)

Date: 2021.07.21

Communication System Band: D835 (835.0 MHz); Frequency: 835 MHz; Duty Cycle: 1:1

Medium parameters used:  $f = 835 \text{ MHz}$ ;  $\sigma = 0.876 \text{ S/m}$ ;  $\epsilon_r = 42.634$ ;  $\rho = 1000 \text{ kg/m}^3$

Phantom section: Flat Section

Ambient Temperature: 22.7 Liquid Temperature: 21.9

DASY4 Configuration:

- Probe: EX3DV4 - SN7510; ConvF(9.94, 9.94, 9.94); Calibrated: 2020.11.30;
- Sensor-Surface: 4mm (Mechanical Surface Detection)
- Electronics: DAE4 Sn1454; Calibrated: 2020.11.06
- Phantom: SAM Right 1392; Serial: TP1392
- Measurement SW: DASY4, V4.7 Build 80; SEMCAD X Version 14.6.10 (7331)

**CW 835/Area Scan (61x81x1):** Interpolated grid:  $dx=1.200 \text{ mm}$ ,  $dy=1.200 \text{ mm}$

Maximum value of SAR (interpolated) = 1.05 W/kg

**CW 835/Zoom Scan (7x7x7)/Cube 0:** Measurement grid:  $dx=5\text{mm}$ ,  $dy=5\text{mm}$ ,  $dz=5\text{mm}$

Reference Value = 34.61 V/m; Power Drift = 0.03 dB

Peak SAR (extrapolated) = 1.51 W/kg

**SAR(1 g) = 1.03 W/kg; SAR(10 g) = 0.656 W/kg**

Maximum value of SAR (measured) = 1.07 W/kg

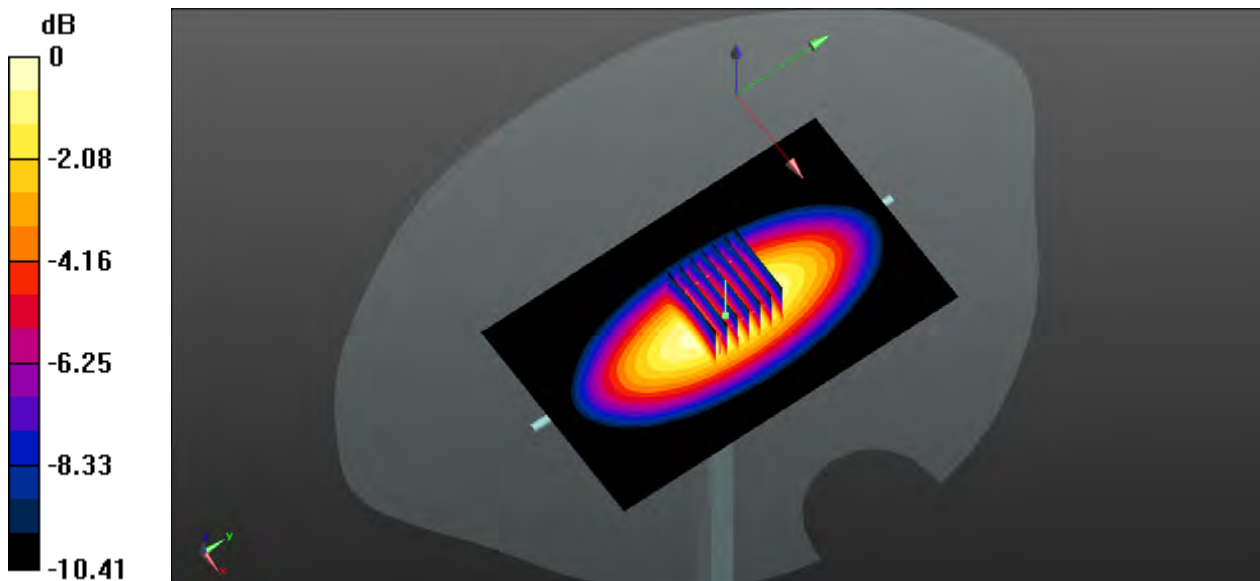

0 dB = 1.07 W/kg

# System Performance Check Data (1750MHz)

Date: 2021.07.26

Communication System Band: D1750 (1750.0 MHz); Frequency: 1750 MHz; Duty Cycle: 1:1

Medium parameters used:  $f = 1750$  MHz;  $\sigma = 1.384$  S/m;  $\epsilon_r = 40.131$ ;  $\rho = 1000$  kg/m<sup>3</sup>

Phantom section: Flat Section

Ambient Temperature: 21.8 Liquid Temperature: 20.9

DASY4 Configuration:

- Probe: EX3DV4 - SN7510; ConvF(8.6, 8.6, 8.6); Calibrated: 2020.11.30;
- Sensor-Surface: 4mm (Mechanical Surface Detection)
- Electronics: DAE4 Sn1454; Calibrated: 2020.11.06
- Phantom: SAM Right 1392; Serial: TP1392
- Measurement SW: DASY4, V4.7 Build 80; SEMCAD X Version 14.6.10 (7331)

**CW 1750/Area Scan (101x101x1):** Interpolated grid: dx=1.000 mm, dy=1.000 mm

Maximum value of SAR (interpolated) = 4.22 W/kg

**CW 1750/Zoom Scan (7x7x7)/Cube 0:** Measurement grid: dx=5mm, dy=5mm, dz=5mm

Reference Value = 56.18 V/m; Power Drift = -0.03 dB

Peak SAR (extrapolated) = 7.03 W/kg

**SAR(1 g) = 3.74 W/kg; SAR(10 g) = 1.97 W/kg**

Maximum value of SAR (measured) = 4.25 W/kg

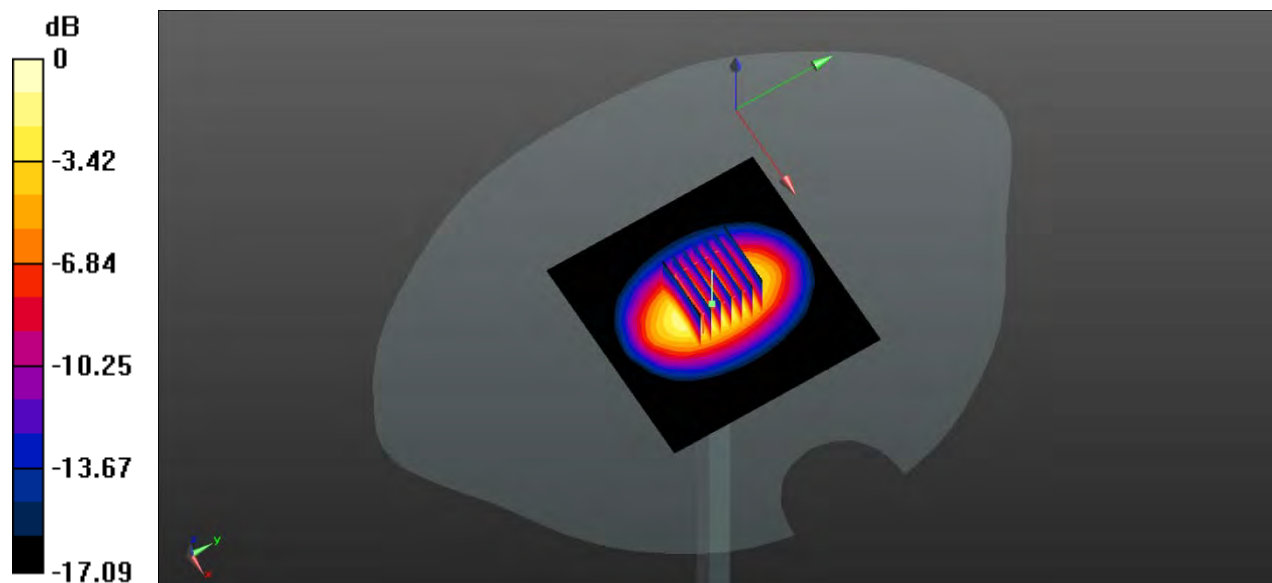

0 dB = 4.25 W/kg

## System Performance Check Data (1750MHz)

Date: 2021.07.31

Communication System Band: D1750 (1750.0 MHz); Frequency: 1750 MHz; Duty Cycle: 1:1

Medium parameters used (interpolated):  $f = 1750$  MHz;  $\sigma = 1.356$  S/m;  $\epsilon_r = 40.541$ ;  $\rho = 1000$  kg/m<sup>3</sup>

Phantom section: Flat Section

Ambient Temperature: 21.6 Liquid Temperature: 20.8

DASY4 Configuration:

- Probe: EX3DV4 - SN7510; ConvF(8.6, 8.6, 8.6); Calibrated: 2020.11.30;
- Sensor-Surface: 4mm (Mechanical Surface Detection)
- Electronics: DAE4 Sn1454; Calibrated: 2020.11.06
- Phantom: SAM Right 1392; Serial: TP1392
- Measurement SW: DASY4, V4.7 Build 80; SEMCAD X Version 14.6.10 (7331)

**CW1750/Area Scan (101x101x1):** Interpolated grid: dx=1.000 mm, dy=1.000 mm

Maximum value of SAR (interpolated) = 4.38 W/kg

**CW1750/Zoom Scan (7x7x7)/Cube 0:** Measurement grid: dx=5mm, dy=5mm, dz=5mm

Reference Value = 54.86 V/m; Power Drift = -0.04 dB

Peak SAR (extrapolated) = 7.06 W/kg

**SAR(1 g) = 3.83 W/kg; SAR(10 g) = 2.02 W/kg**

Maximum value of SAR (measured) = 4.35 W/kg

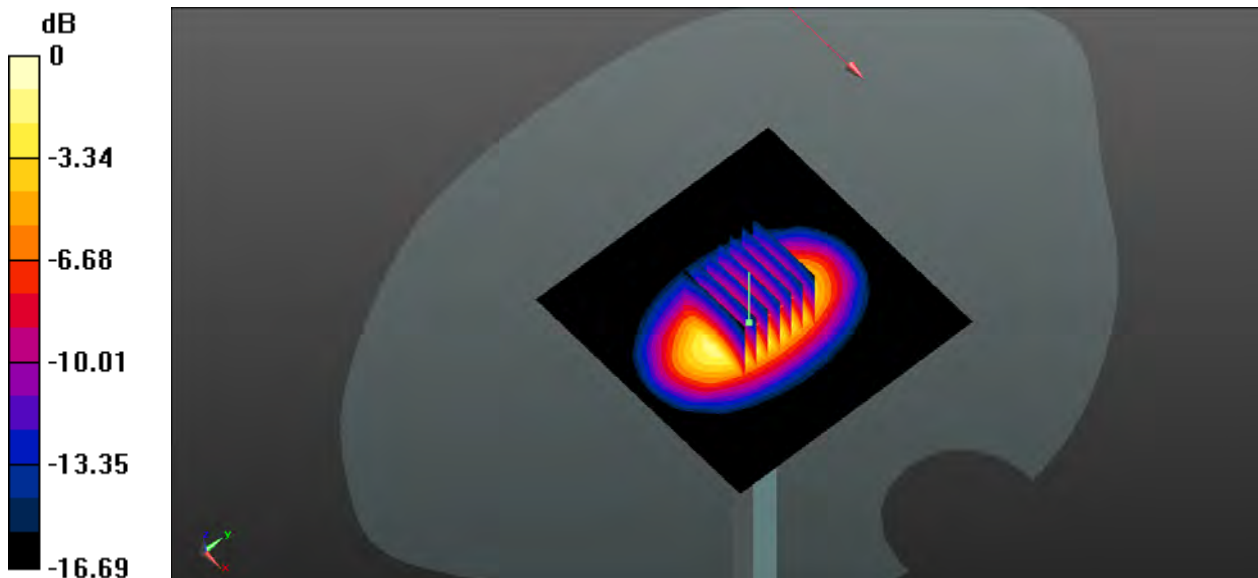

0 dB = 4.35 W/kg



# System Performance Check Data (1750MHz)

Date: 2021.07.29

Communication System Band: D1750 (1750.0 MHz); Frequency: 1750 MHz; Duty Cycle: 1:1

Medium parameters used (interpolated):  $f = 1750$  MHz;  $\sigma = 1.404$  S/m;  $\epsilon_r = 39.532$ ;  $\rho = 1000$  kg/m<sup>3</sup>

Phantom section: Flat Section

Ambient Temperature: 22.2 Liquid Temperature: 21.3

DASY4 Configuration:

- Probe: EX3DV4 - SN7510; ConvF(8.6, 8.6, 8.6); Calibrated: 2020.11.30;
- Sensor-Surface: 4mm (Mechanical Surface Detection)
- Electronics: DAE4 Sn1454; Calibrated: 2020.11.06
- Phantom: SAM Right 1392; Serial: TP1392
- Measurement SW: DASY4, V4.7 Build 80; SEMCAD X Version 14.6.10 (7331)

**CW 1750/Area Scan (101x101x1):** Interpolated grid: dx=1.000 mm, dy=1.000 mm

Maximum value of SAR (interpolated) = 4.17 W/kg

**CW 1750/Zoom Scan (7x7x7)/Cube 0:** Measurement grid: dx=5mm, dy=5mm, dz=5mm

Reference Value = 54.15 V/m; Power Drift = 0.08 dB

Peak SAR (extrapolated) = 6.98 W/kg

**SAR(1 g) = 3.72 W/kg; SAR(10 g) = 1.98 W/kg**

Maximum value of SAR (measured) = 4.16 W/kg

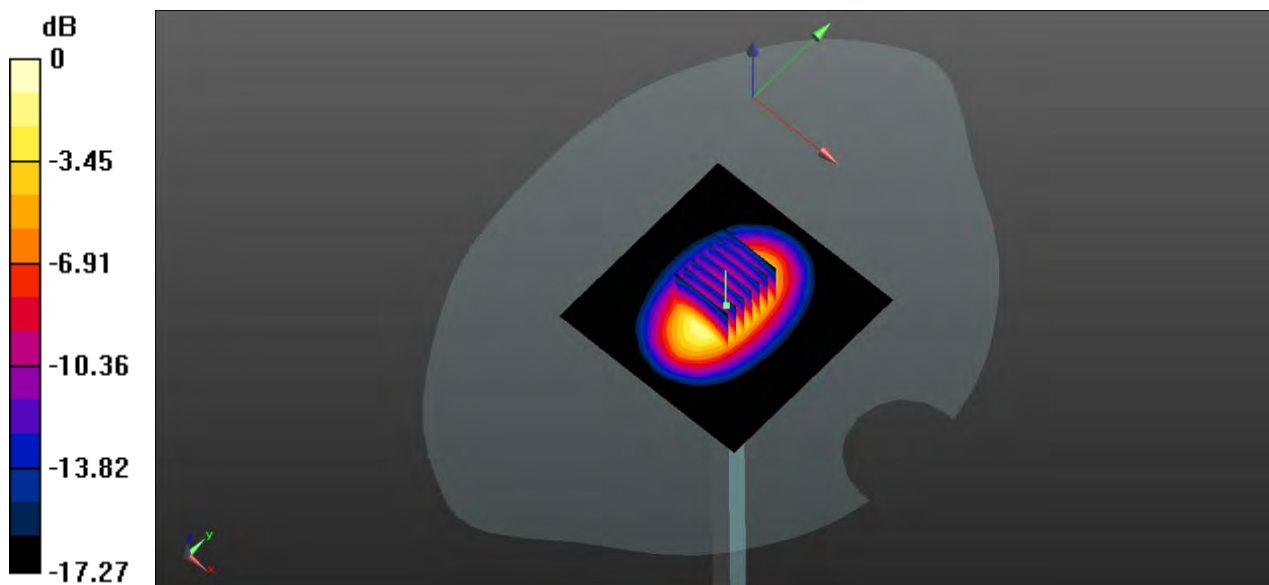

0 dB = 4.16 W/kg

# System Performance Check Data (1750MHz)

Date: 2021.07.22

Communication System Band: D1750 (1750.0 MHz); Frequency: 1750 MHz; Duty Cycle: 1:1

Medium parameters used (interpolated):  $f = 1750$  MHz;  $\sigma = 1.391$  S/m;  $\epsilon_r = 39.792$ ;  $\rho = 1000$  kg/m<sup>3</sup>

Phantom section: Flat Section

Ambient Temperature: 22.5 Liquid Temperature: 21.4

DASY4 Configuration:

- Probe: EX3DV4 - SN7510; ConvF(8.6, 8.6, 8.6); Calibrated: 2020.11.30;
- Sensor-Surface: 4mm (Mechanical Surface Detection)
- Electronics: DAE4 Sn1454; Calibrated: 2020.11.06
- Phantom: SAM Right 1392; Serial: TP1392
- Measurement SW: DASY4, V4.7 Build 80; SEMCAD X Version 14.6.10 (7331)

**CW 1750/Area Scan (101x101x1):** Interpolated grid: dx=1.000 mm, dy=1.000 mm

Maximum value of SAR (interpolated) = 4.36 W/kg

**CW 1750/Zoom Scan (7x7x7)/Cube 0:** Measurement grid: dx=5mm, dy=5mm, dz=5mm

Reference Value = 54.61 V/m; Power Drift = -0.05 dB

Peak SAR (extrapolated) = 7.04 W/kg

**SAR(1 g) = 3.79 W/kg; SAR(10 g) = 2.03 W/kg**

Maximum value of SAR (measured) = 4.31 W/kg

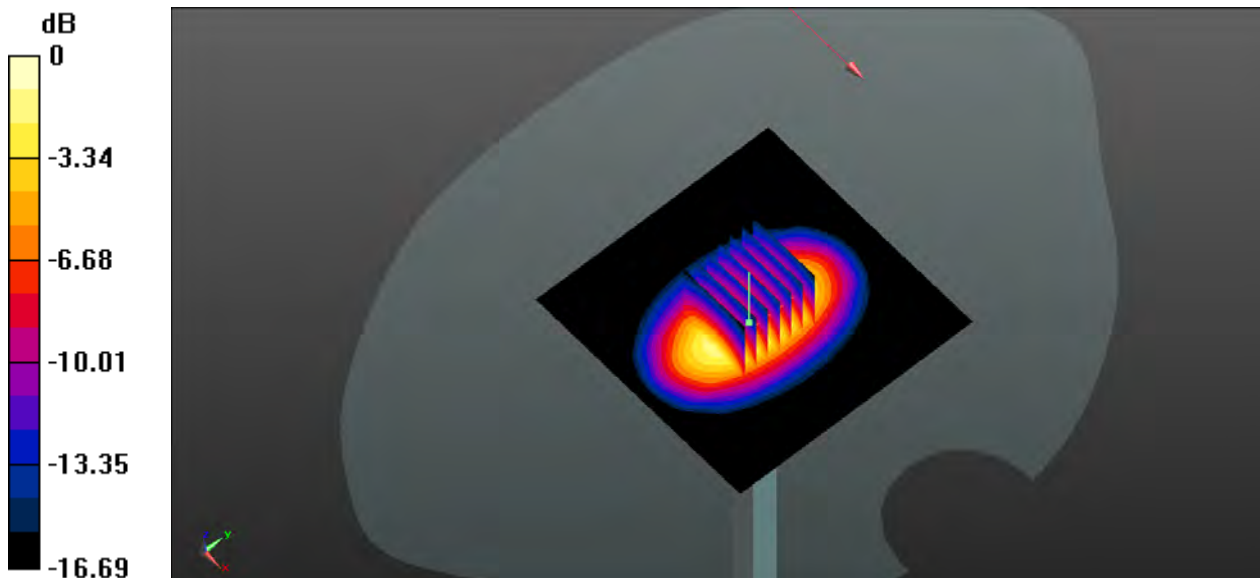

0 dB = 4.31 W/kg

# System Performance Check Data (1750MHz)

Date: 2021.07.25

Communication System Band: D1750 (1750.0 MHz); Frequency: 1750 MHz; Duty Cycle: 1:1

Medium parameters used:  $f = 1750$  MHz;  $\sigma = 1.375$  S/m;  $\epsilon_r = 40.298$ ;  $\rho = 1000$  kg/m<sup>3</sup>

Phantom section: Flat Section

Ambient Temperature: 21.9 Liquid Temperature: 20.8

DASY4 Configuration:

- Probe: EX3DV4 - SN7510; ConvF(8.6, 8.6, 8.6); Calibrated: 2020.11.30;
- Sensor-Surface: 4mm (Mechanical Surface Detection)
- Electronics: DAE4 Sn1454; Calibrated: 2020.11.06
- Phantom: SAM Right 1392; Serial: TP1392
- Measurement SW: DASY4, V4.7 Build 80; SEMCAD X Version 14.6.10 (7331)

**CW 1750 100mw/Area Scan (101x101x1):** Interpolated grid: dx=1.000 mm, dy=1.000 mm

Maximum value of SAR (interpolated) = 4.25 W/kg

**CW 1750 100mw/Zoom Scan (7x7x7)/Cube 0:** Measurement grid: dx=5mm, dy=5mm, dz=5mm

Reference Value = 56.18 V/m; Power Drift = -0.05 dB

Peak SAR (extrapolated) = 7.03 W/kg

**SAR(1 g) = 3.75 W/kg; SAR(10 g) = 1.96 W/kg**

Maximum value of SAR (measured) = 4.25 W/kg

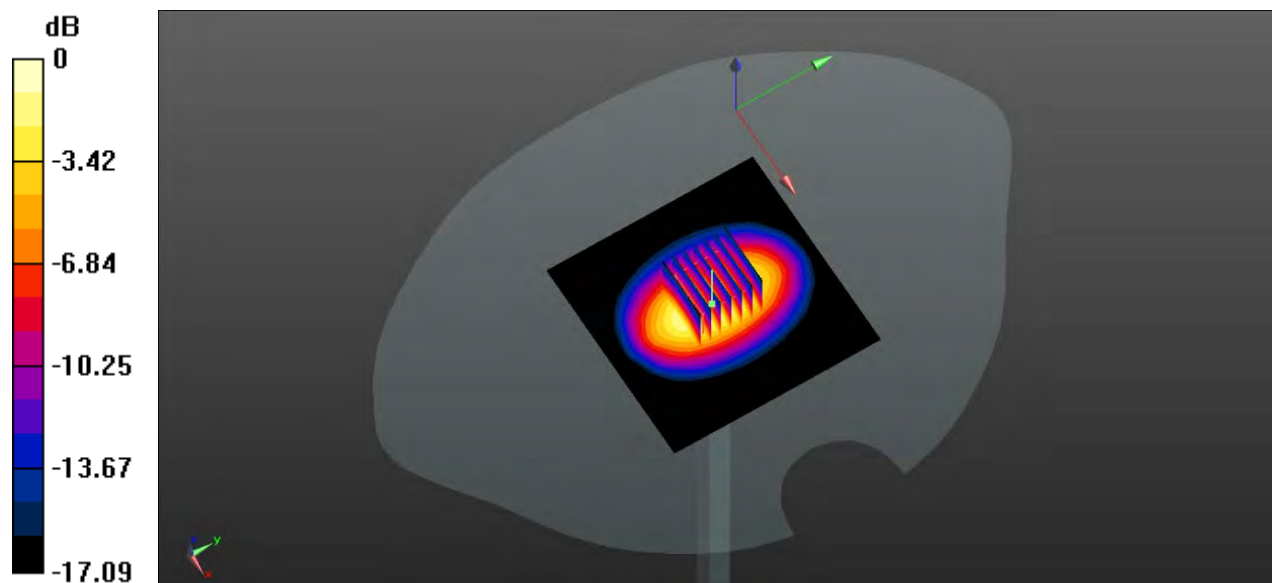

0 dB = 4.25 W/kg

## System Performance Check Data (1900MHz)

Date: 2021.07.25

Communication System Band: D1900 (1900.0 MHz); Frequency: 1900 MHz; Duty Cycle: 1:1

Medium parameters used:  $f = 1900$  MHz;  $\sigma = 1.453$  S/m;  $\epsilon_r = 39.541$ ;  $\rho = 1000$  kg/m<sup>3</sup>

Phantom section: Flat Section

Ambient Temperature: 22.6 Liquid Temperature: 21.7

DASY4 Configuration:

- Probe: EX3DV4 - SN7510; ConvF(8.3, 8.3, 8.3); Calibrated: 2020.11.30;
- Sensor-Surface: 4mm (Mechanical Surface Detection)
- Electronics: DAE4 Sn1454; Calibrated: 2020.11.06
- Phantom: SAM Right 1392; Serial: TP1392
- Measurement SW: DASY4, V4.7 Build 80; SEMCAD X Version 14.6.10 (7331)

**CW 1900/Area Scan (101x101x1):** Interpolated grid: dx=1.000 mm, dy=1.000 mm

Maximum value of SAR (interpolated) = 4.64 W/kg

**CW 1900/Zoom Scan (7x7x7)/Cube 0:** Measurement grid: dx=5mm, dy=5mm, dz=5mm

Reference Value = 55.53 V/m; Power Drift = 0.04 dB

Peak SAR (extrapolated) = 7.37 W/kg

**SAR(1 g) = 4.16 W/kg; SAR(10 g) = 2.15 W/kg**

Maximum value of SAR (measured) = 4.66 W/kg

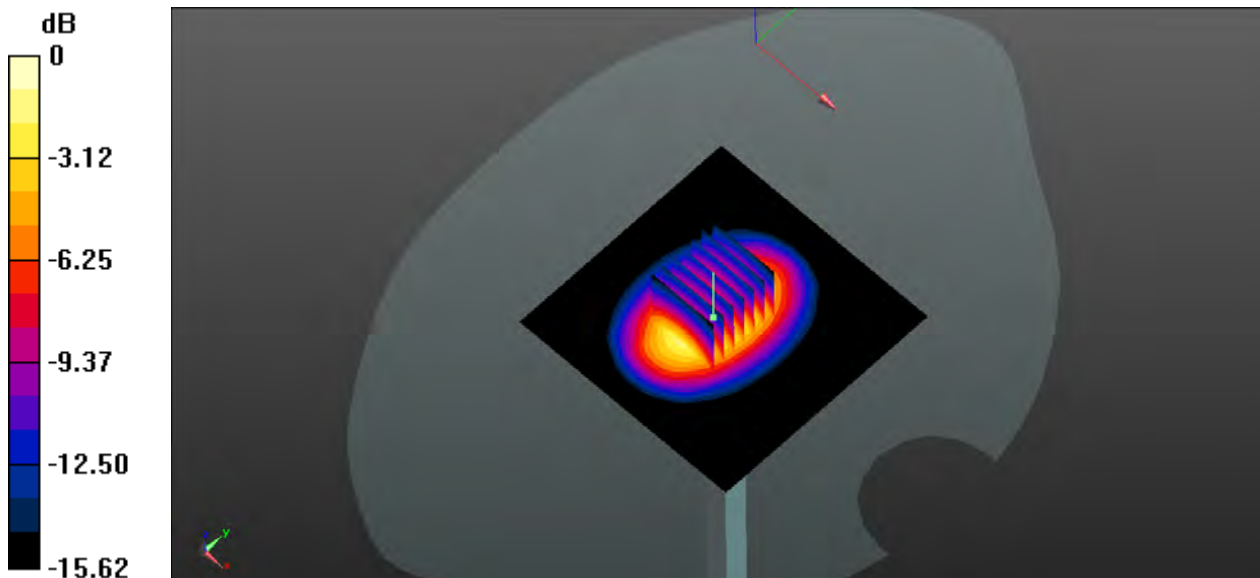

0 dB = 4.66 W/kg

# System Performance Check Data (1900MHz)

Date: 2021.07.24

Communication System Band: D1900 (1900.0 MHz); Frequency: 1900 MHz; Duty Cycle: 1:1

Medium parameters used:  $f = 1900$  MHz;  $\sigma = 1.431$  S/m;  $\epsilon_r = 39.898$ ;  $\rho = 1000$  kg/m<sup>3</sup>

Phantom section: Flat Section

Ambient Temperature: 22.9 Liquid Temperature: 22.1

DASY4 Configuration:

- Probe: EX3DV4 - SN7510; ConvF(8.3, 8.3, 8.3); Calibrated: 2020.11.30;
- Sensor-Surface: 4mm (Mechanical Surface Detection)
- Electronics: DAE4 Sn1454; Calibrated: 2020.11.06
- Phantom: SAM Right 1392; Serial: TP1392
- Measurement SW: DASY4, V4.7 Build 80; SEMCAD X Version 14.6.10 (7331)

**CW 1900/Area Scan (101x101x1):** Interpolated grid: dx=1.000 mm, dy=1.000 mm

Maximum value of SAR (interpolated) = 4.44 W/kg

**CW 1900/Zoom Scan (7x7x7)/Cube 0:** Measurement grid: dx=5mm, dy=5mm, dz=5mm

Reference Value = 54.96 V/m; Power Drift = -0.07 dB

Peak SAR (extrapolated) = 7.08 W/kg

**SAR(1 g) = 3.91 W/kg; SAR(10 g) = 2.14 W/kg**

Maximum value of SAR (measured) = 4.44 W/kg

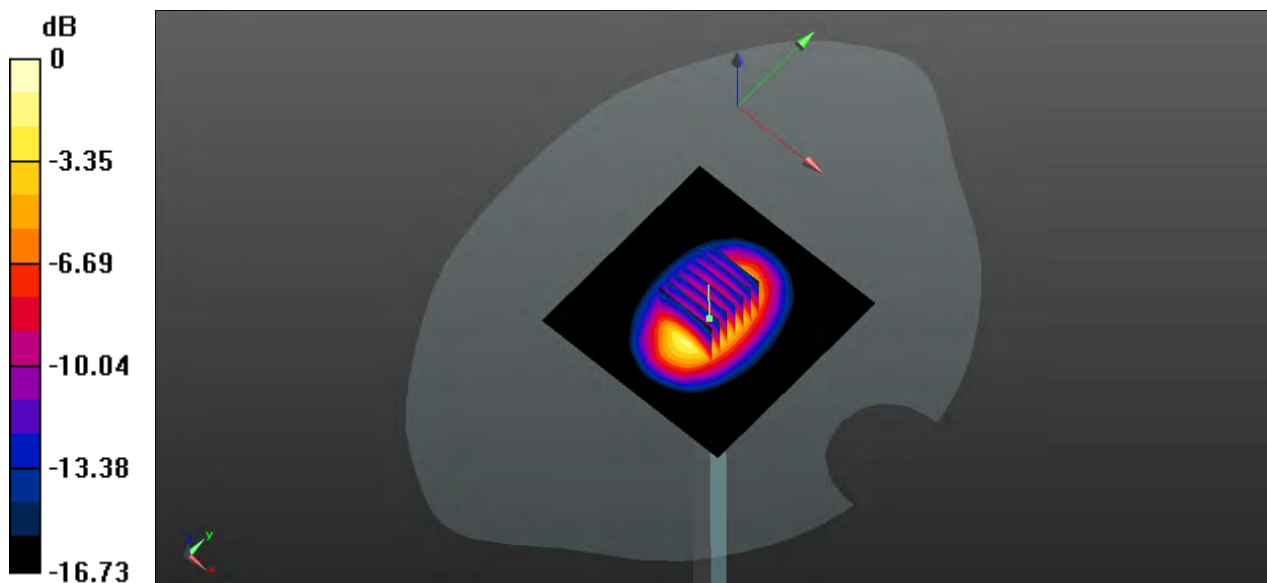

0 dB = 4.44 W/kg

# System Performance Check Data (1900MHz)

Date: 2021.07.27

Communication System Band: D1900 (1900.0 MHz); Frequency: 1900 MHz; Duty Cycle: 1:1

Medium parameters used:  $f = 1900$  MHz;  $\sigma = 1.398$  S/m;  $\epsilon_r = 40.436$ ;  $\rho = 1000$  kg/m<sup>3</sup>

Phantom section: Flat Section

Ambient Temperature: 22.5 Liquid Temperature: 21.3

DASY4 Configuration:

- Probe: EX3DV4 - SN7510; ConvF(8.3, 8.3, 8.3); Calibrated: 2020.11.30;
- Sensor-Surface: 4mm (Mechanical Surface Detection)
- Electronics: DAE4 Sn1454; Calibrated: 2020.11.06
- Phantom: SAM Right 1392; Serial: TP1392
- Measurement SW: DASY4, V4.7 Build 80; SEMCAD X Version 14.6.10 (7331)

**CW 1900/Area Scan (101x101x1):** Interpolated grid: dx=1.000 mm, dy=1.000 mm

Maximum value of SAR (interpolated) = 4.37 W/kg

**CW 1900/Zoom Scan (7x7x7)/Cube 0:** Measurement grid: dx=5mm, dy=5mm, dz=5mm

Reference Value = 53.71 V/m; Power Drift = -0.15 dB

Peak SAR (extrapolated) = 7.21 W/kg

**SAR(1 g) = 3.84 W/kg; SAR(10 g) = 2.03 W/kg**

Maximum value of SAR (measured) = 4.35 W/kg

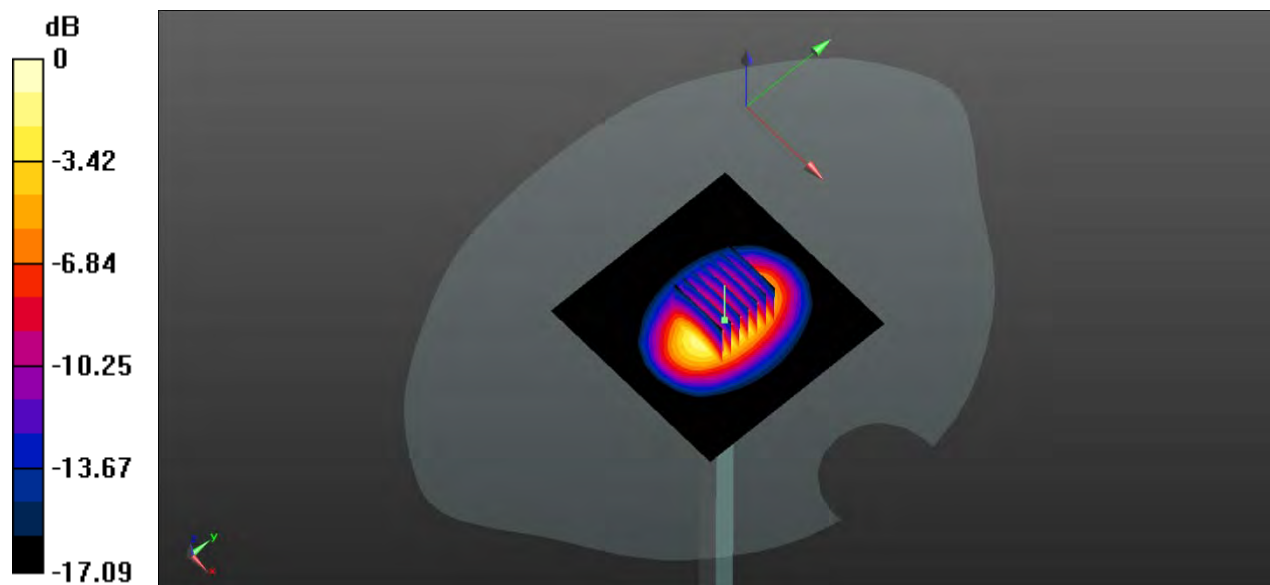

0 dB = 4.35 W/kg

# System Performance Check Data (1900MHz)

Date: 2021.07.28

Communication System Band: D1900 (1900.0 MHz); Frequency: 1900 MHz; Duty Cycle: 1:1

Medium parameters used:  $f = 1900$  MHz;  $\sigma = 1.402$  S/m;  $\epsilon_r = 40.665$ ;  $\rho = 1000$  kg/m<sup>3</sup>

Phantom section: Flat Section

Ambient Temperature: 22.4 Liquid Temperature: 21.3

DASY5 Configuration:

- Probe: EX3DV4 - SN7510; ConvF(8.3, 8.3, 8.3); Calibrated: 2020.11.30;
- Sensor-Surface: 4mm (Mechanical Surface Detection)
- Electronics: DAE4 Sn1454; Calibrated: 2020.11.06
- Phantom: SAM Right 1392; Serial: TP1392
- Measurement SW: DASY4, V4.7 Build 80; SEMCAD X Version 14.6.10 (7331)

**CW 1900/Area Scan (101x101x1):** Interpolated grid: dx=1.000 mm, dy=1.000 mm

Maximum value of SAR (interpolated) = 4.57 W/kg

**CW 1900/Zoom Scan (7x7x7)/Cube 0:** Measurement grid: dx=5mm, dy=5mm, dz=5mm

Reference Value = 55.78 V/m; Power Drift = -0.08 dB

Peak SAR (extrapolated) = 7.33 W/kg

**SAR(1 g) = 4.06 W/kg; SAR(10 g) = 2.16 W/kg**

Maximum value of SAR (measured) = 4.54 W/kg

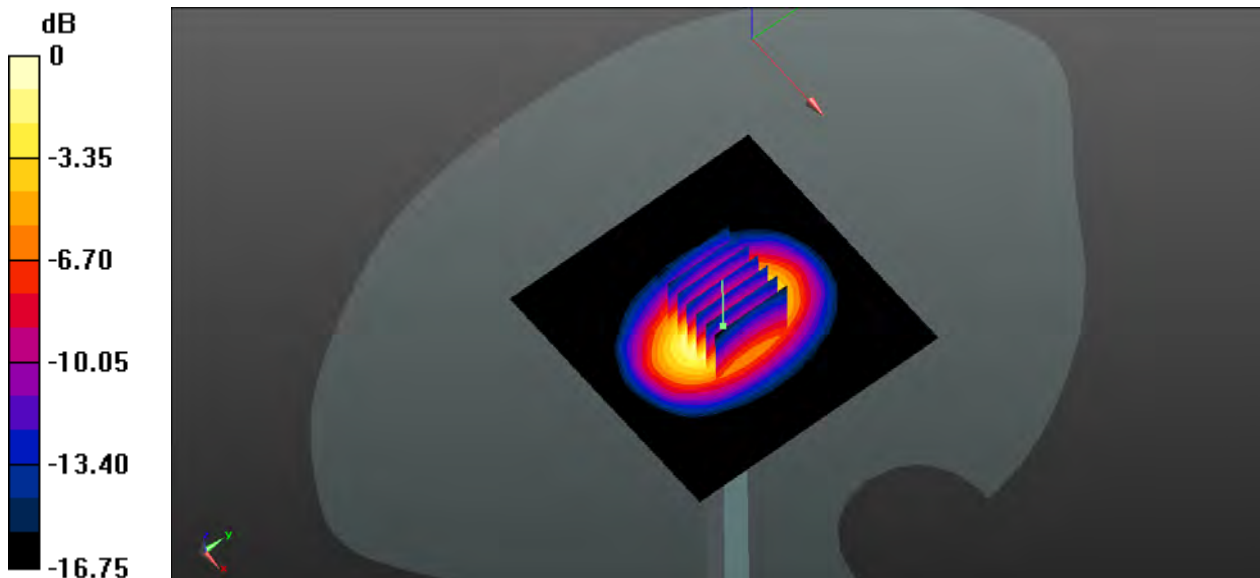

0 dB = 4.54 W/kg



## System Performance Check Data (2450MHz)

Date: 2021.07.30

Communication System Band: D2450 (2450.0 MHz); Frequency: 2450 MHz; Duty Cycle: 1:1

Medium parameters used:  $f = 2450$  MHz;  $\sigma = 1.798$  S/m;  $\epsilon_r = 38.796$ ;  $\rho = 1000$  kg/m<sup>3</sup>

Phantom section: Flat Section

Ambient Temperature: 22.7 Liquid Temperature: 21.4

DASY5 Configuration:

- Probe: EX3DV4 - SN7510; ConvF(7.54, 7.54, 7.54); Calibrated: 2020.11.30;
- Sensor-Surface: 4mm (Mechanical Surface Detection)
- Electronics: DAE4 Sn1454; Calibrated: 2020.11.06
- Phantom: SAM Right 1392; Serial: TP1392
- Measurement SW: DASY4, V4.7 Build 80; SEMCAD X Version 14.6.10 (7331)

**CW 2450 100mW/Area Scan (101x101x1):** Interpolated grid: dx=1.000 mm, dy=1.000 mm

Maximum value of SAR (interpolated) = 6.14 W/kg

**CW 2450 100mW/Zoom Scan (7x7x7)/Cube 0:** Measurement grid: dx=5mm, dy=5mm, dz=5mm

Reference Value = 55.26 V/m; Power Drift = -0.08 dB

Peak SAR (extrapolated) = 11.0 W/kg

**SAR(1 g) = 5.33 W/kg; SAR(10 g) = 2.42 W/kg**

Maximum value of SAR (measured) = 6.07 W/kg

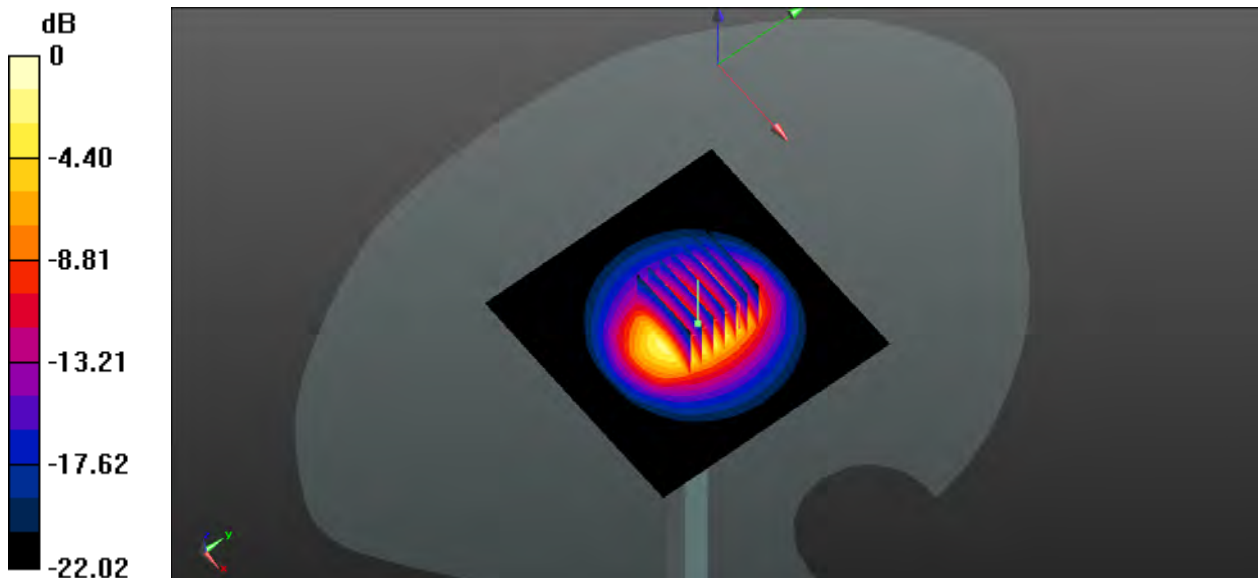

0 dB = 6.07 W/kg



# System Performance Check Data (2600MHz)

Date: 2021.08.02

Communication System Band: D2600 (2600.0 MHz); Frequency: 2600 MHz; Duty Cycle: 1:1

Medium parameters used:  $f = 2600$  MHz;  $\sigma = 1.996$  S/m;  $\epsilon_r = 39.345$ ;  $\rho = 1000$  kg/m<sup>3</sup>

Phantom section: Flat Section

Ambient Temperature: 21.6 Liquid Temperature: 20.9

DASY4 Configuration:

- Probe: EX3DV4 - SN7510; ConvF(7.5, 7.5, 7.5); Calibrated: 2020.11.30;
- Sensor-Surface: 4mm (Mechanical Surface Detection)
- Electronics: DAE4 Sn1454; Calibrated: 2020.11.06
- Phantom: SAM Right 1392; Serial: TP1392
- Measurement SW: DASY4, V4.7 Build 80; SEMCAD X Version 14.6.10 (7331)

**CW 2600/Area Scan (101x101x1):** Interpolated grid: dx=1.000 mm, dy=1.000 mm

Maximum value of SAR (interpolated) = 6.43 W/kg

**CW 2600/Zoom Scan (7x7x7)/Cube 0:** Measurement grid: dx=5mm, dy=5mm, dz=5mm

Reference Value = 50.45 V/m; Power Drift = -0.07 dB

Peak SAR (extrapolated) = 11.4 W/kg

**SAR(1 g) = 5.42 W/kg; SAR(10 g) = 2.39 W/kg**

Maximum value of SAR (measured) = 6.33 W/kg

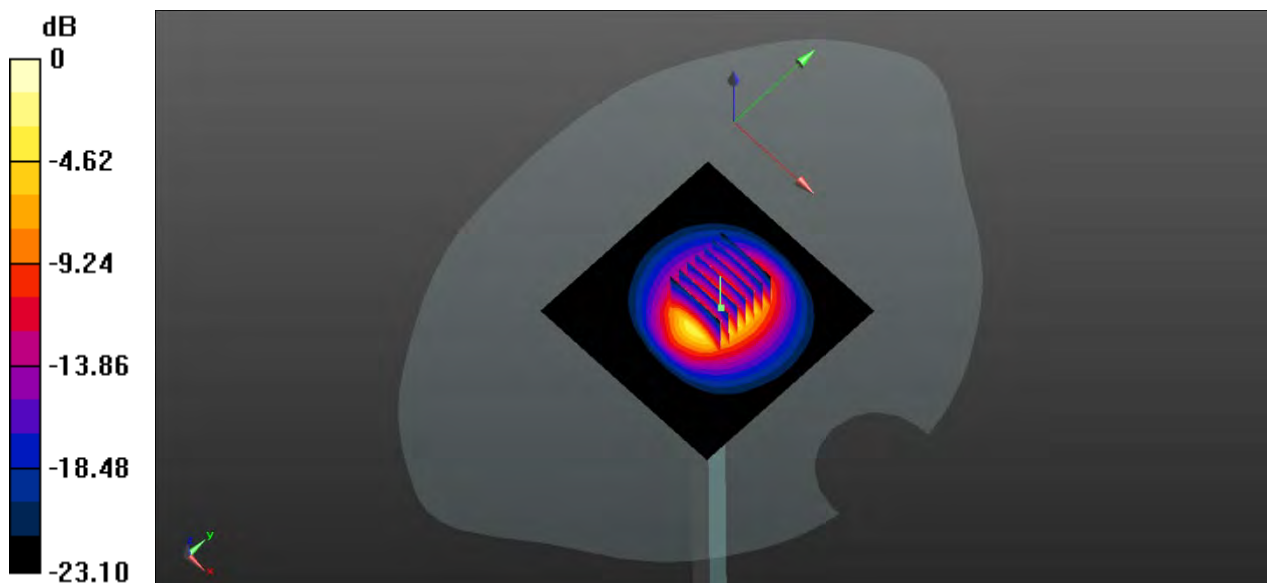

0 dB = 6.33 W/kg

## System Performance Check Data (2600MHz)

Date: 2021.08.03

Communication System Band: D2600 (2600.0 MHz); Frequency: 2600 MHz; Duty Cycle: 1:1

Medium parameters used:  $f = 2600$  MHz;  $\sigma = 1.996$  S/m;  $\epsilon_r = 39.796$ ;  $\rho = 1000$  kg/m<sup>3</sup>

Phantom section: Flat Section

Ambient Temperature: 22.6 Liquid Temperature: 21.7

DASY4 Configuration:

- Probe: EX3DV4 - SN7510; ConvF(7.5, 7.5, 7.5); Calibrated: 2020.11.30;
- Sensor-Surface: 4mm (Mechanical Surface Detection)
- Electronics: DAE4 Sn1454; Calibrated: 2020.11.06
- Phantom: SAM Right 1392; Serial: TP1392
- Measurement SW: DASY4, V4.7 Build 80; SEMCAD X Version 14.6.10 (7331)

**CW 2600/Area Scan (101x101x1):** Interpolated grid: dx=1.000 mm, dy=1.000 mm

Maximum value of SAR (interpolated) = 6.58 W/kg

**CW 2600/Zoom Scan (7x7x7)/Cube 0:** Measurement grid: dx=5mm, dy=5mm, dz=5mm

Reference Value = 51.37 V/m; Power Drift = -0.03 dB

Peak SAR (extrapolated) = 11.6 W/kg

**SAR(1 g) = 5.57 W/kg; SAR(10 g) = 2.46 W/kg**

Maximum value of SAR (measured) = 6.43 W/kg

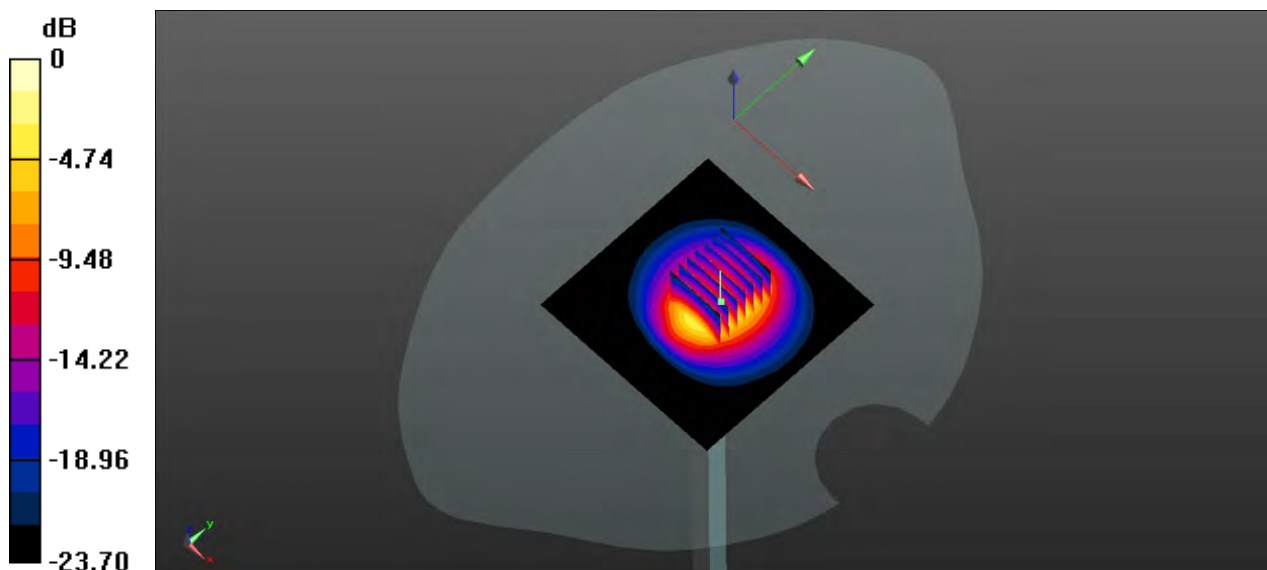

0 dB = 6.43 W/kg

## System Performance Check Data (2600MHz)

Date: 2021.08.05

Communication System Band: D2600 (2600.0 MHz); Frequency: 2600 MHz; Duty Cycle: 1:1

Medium parameters used:  $f = 2600$  MHz;  $\sigma = 1.952$  S/m;  $\epsilon_r = 39.274$ ;  $\rho = 1000$  kg/m<sup>3</sup>

Phantom section: Flat Section

Ambient Temperature: 22.4 Liquid Temperature: 21.5

DASY4 Configuration:

- Probe: EX3DV4 - SN7510; ConvF(7.5, 7.5, 7.5); Calibrated: 2020.11.30;
- Sensor-Surface: 4mm (Mechanical Surface Detection)
- Electronics: DAE4 Sn1454; Calibrated: 2020.11.06
- Phantom: SAM Right 1392; Serial: TP1392
- Measurement SW: DASY4, V4.7 Build 80; SEMCAD X Version 14.6.10 (7331)

**CW 2600/Area Scan (101x101x1):** Interpolated grid: dx=1.000 mm, dy=1.000 mm

Maximum value of SAR (interpolated) = 6.29 W/kg

**CW 2600/Zoom Scan (7x7x7)/Cube 0:** Measurement grid: dx=5mm, dy=5mm, dz=5mm

Reference Value = 56.23 V/m; Power Drift = 0.02 dB

Peak SAR (extrapolated) = 12.8 W/kg

**SAR(1 g) = 5.51 W/kg; SAR(10 g) = 2.41 W/kg**

Maximum value of SAR (measured) = 6.26 W/kg

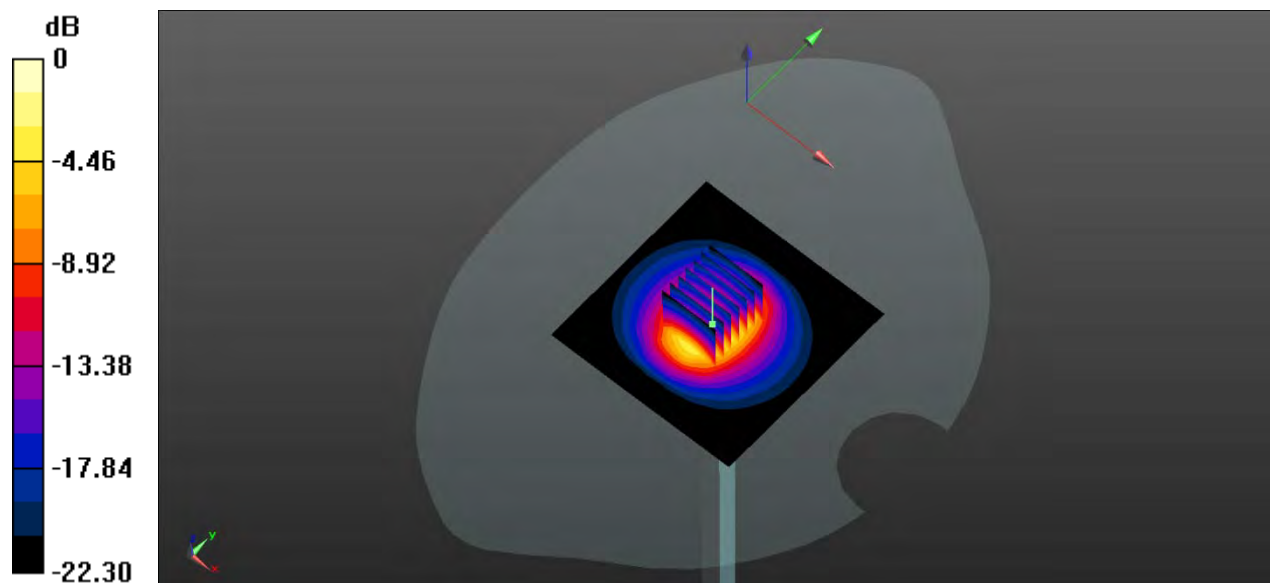

0 dB = 6.26 W/kg

## System Performance Check Data (2600MHz)

Date: 2021.08.05

Communication System Band: D2600 (2600.0 MHz); Frequency: 2600 MHz; Duty Cycle: 1:1

Medium parameters used:  $f = 2600$  MHz;  $\sigma = 1.961$  S/m;  $\epsilon_r = 39.136$ ;  $\rho = 1000$  kg/m<sup>3</sup>

Phantom section: Flat Section

Ambient Temperature: 22.1 Liquid Temperature: 21.2

DASY4 Configuration:

- Probe: EX3DV4 - SN7510; ConvF(7.5, 7.5, 7.5); Calibrated: 2020.11.30;
- Sensor-Surface: 4mm (Mechanical Surface Detection)
- Electronics: DAE4 Sn1454; Calibrated: 2020.11.06
- Phantom: SAM Right 1392; Serial: TP1392
- Measurement SW: DASY4, V4.7 Build 80; SEMCAD X Version 14.6.10 (7331)

**CW 2600 /Area Scan (101x101x1):** Interpolated grid: dx=1.000 mm, dy=1.000 mm

Maximum value of SAR (interpolated) = 6.33 W/kg

**CW 2600 /Zoom Scan (7x7x7)/Cube 0: Measurement grid: dx=5mm, dy=5mm, dz=5mm**

Reference Value = 44.65 V/m; Power Drift = -0.15 dB

Peak SAR (extrapolated) = 12.3 W/kg

**SAR(1 g) = 5.38 W/kg; SAR(10 g) = 2.36 W/kg**

Maximum value of SAR (measured) = 6.34 W/kg

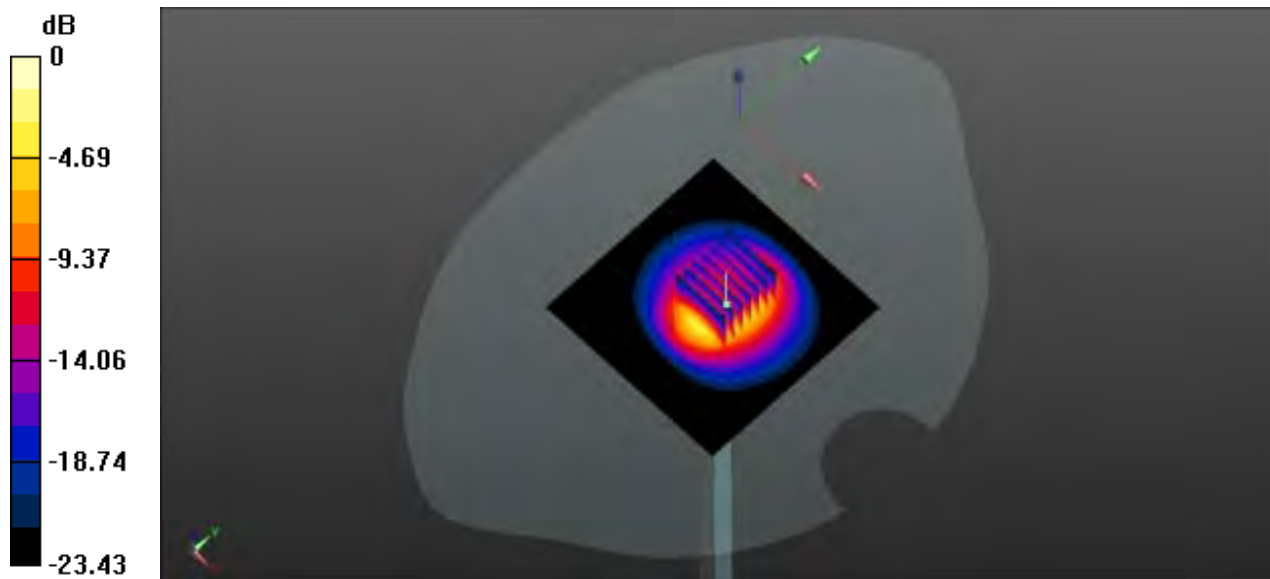

0 dB = 6.34 W/kg

## System Performance Check Data (2600MHz)

Date: 2021.08.06

Communication System Band: D2600 (2600.0 MHz); Frequency: 2600 MHz; Duty Cycle: 1:1

Medium parameters used:  $f = 2600$  MHz;  $\sigma = 1.926$  S/m;  $\epsilon_r = 38.211$ ;  $\rho = 1000$  kg/m<sup>3</sup>

Phantom section: Flat Section

Ambient Temperature: 22.3 Liquid Temperature: 21.2

DASY4 Configuration:

- Probe: EX3DV4 - SN7510; ConvF(7.5, 7.5, 7.5); Calibrated: 2020.11.30;
- Sensor-Surface: 4mm (Mechanical Surface Detection)
- Electronics: DAE4 Sn1454; Calibrated: 2020.11.06
- Phantom: SAM Right 1392; Serial: TP1392
- Measurement SW: DASY4, V4.7 Build 80; SEMCAD X Version 14.6.10 (7331)

**CW 2600 /Area Scan (101x101x1):** Interpolated grid: dx=1.000 mm, dy=1.000 mm

Maximum value of SAR (interpolated) = 6.41 W/kg

**CW 2600 /Zoom Scan (7x7x7)/Cube 0:** Measurement grid: dx=5mm, dy=5mm, dz=5mm

Reference Value = 45.64 V/m; Power Drift = -0.17 dB

Peak SAR (extrapolated) = 12.5 W/kg

**SAR(1 g) = 5.52 W/kg; SAR(10 g) = 2.38 W/kg**

Maximum value of SAR (measured) = 6.36 W/kg

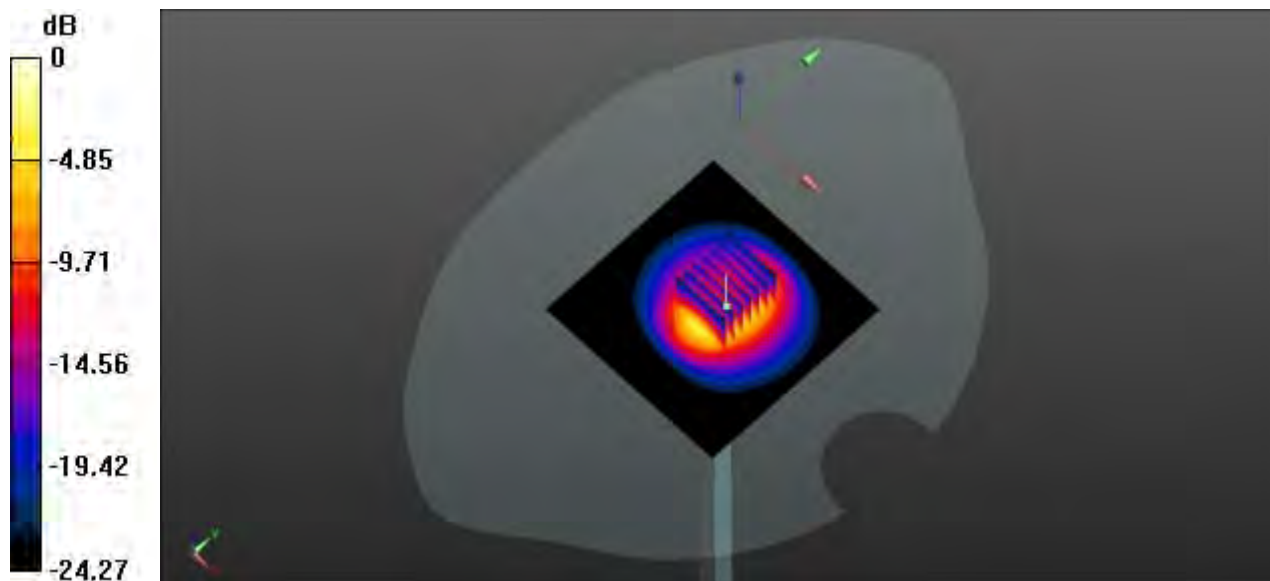

0 dB = 6.36 W/kg

# System Performance Check Data (5250MHz)

Date: 2021.08.07

Communication System Band: D5GHz (5000.0 - 6000.0 MHz); Frequency: 5250 MHz; Duty Cycle: 1:1

Medium parameters used:  $f = 5250$  MHz;  $\sigma = 4.569$  S/m;  $\epsilon_r = 36.774$ ;  $\rho = 1000$  kg/m<sup>3</sup>

Phantom section: Flat Section

Ambient Temperature: 22.6 Liquid Temperature: 21.3

DASY4 Configuration:

- Probe: EX3DV4 - SN7510; ConvF(5.46, 5.46, 5.46); Calibrated: 2020.11.30;
- Sensor-Surface: 2mm (Mechanical Surface Detection)
- Electronics: DAE4 Sn1454; Calibrated: 2020.11.06
- Phantom: SAM Right 1392; Serial: TP1392
- Measurement SW: DASY4, V4.7 Build 80; SEMCAD X Version 14.6.10 (7331)

**CW 5250/Area Scan (81x81x1):** Interpolated grid: dx=1.000 mm, dy=1.000 mm

Maximum value of SAR (interpolated) = 7.86 W/kg

**CW 5250/Zoom Scan (7x7x15)/Cube 0:** Measurement grid: dx=4mm, dy=4mm, dz=2mm

Reference Value = 24.72 V/m; Power Drift = 0.06 dB

Peak SAR (extrapolated) = 33.3 W/kg

**SAR(1 g) = 7.33 W/kg; SAR(10 g) = 2.07 W/kg**

Maximum value of SAR (measured) = 14.6 W/kg

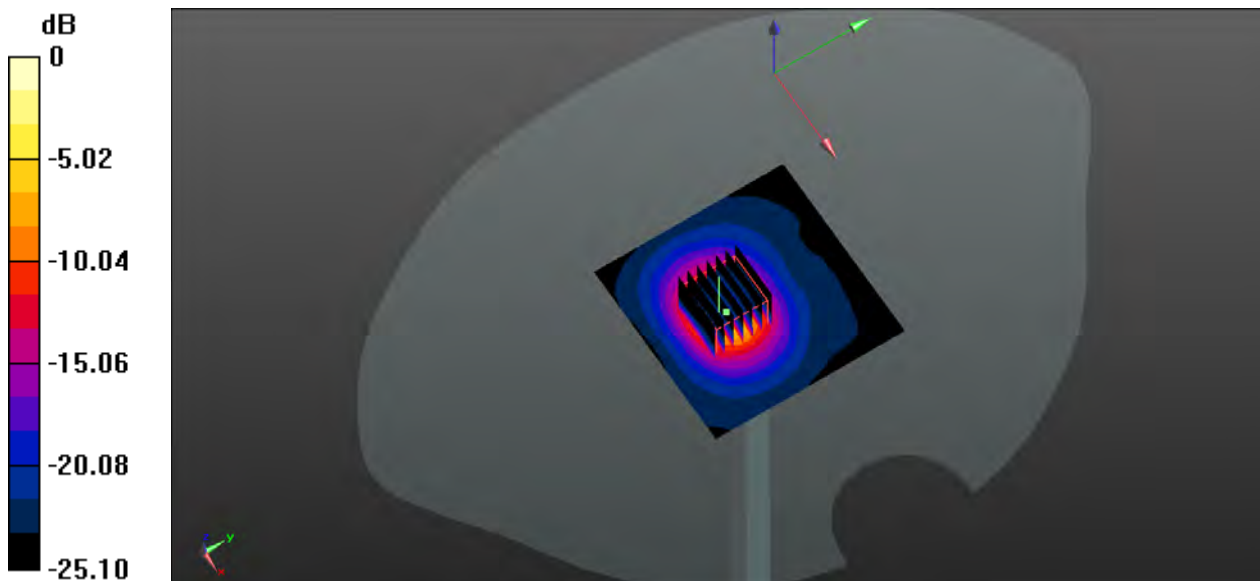

0 dB = 14.6 W/kg

## System Performance Check Data (5600MHz)

Date: 2021.08.09

Communication System Band: D5GHz (5000.0 - 6000.0 MHz); Frequency: 5600 MHz; Duty Cycle: 1:1

Medium parameters used:  $f = 5600$  MHz;  $\sigma = 5.174$  S/m;  $\epsilon_r = 35.556$ ;  $\rho = 1000$  kg/m<sup>3</sup>

Phantom section: Flat Section

Ambient Temperature: 22.8 Liquid Temperature: 21.5

DASY4 Configuration:

- Probe: EX3DV4 - SN7510; ConvF(4.89, 4.89, 4.89); Calibrated: 2020.11.30;
- Sensor-Surface: 2mm (Mechanical Surface Detection)
- Electronics: DAE4 Sn1454; Calibrated: 2020.11.06
- Phantom: SAM Right 1392; Serial: TP1392
- Measurement SW: DASY4, V4.7 Build 80; SEMCAD X Version 14.6.10 (7331)

**CW 5600/Area Scan (81x81x1):** Interpolated grid: dx=1.000 mm, dy=1.000 mm

Maximum value of SAR (interpolated) = 9.15 W/kg

**CW 5600/Zoom Scan (7x7x15)/Cube 0:** Measurement grid: dx=4mm, dy=4mm, dz=2mm

Reference Value = 22.83 V/m; Power Drift = 0.16 dB

Peak SAR (extrapolated) = 38.21 W/kg

**SAR(1 g) = 8.46 W/kg; SAR(10 g) = 2.41 W/kg**

Maximum value of SAR (measured) = 16.9 W/kg

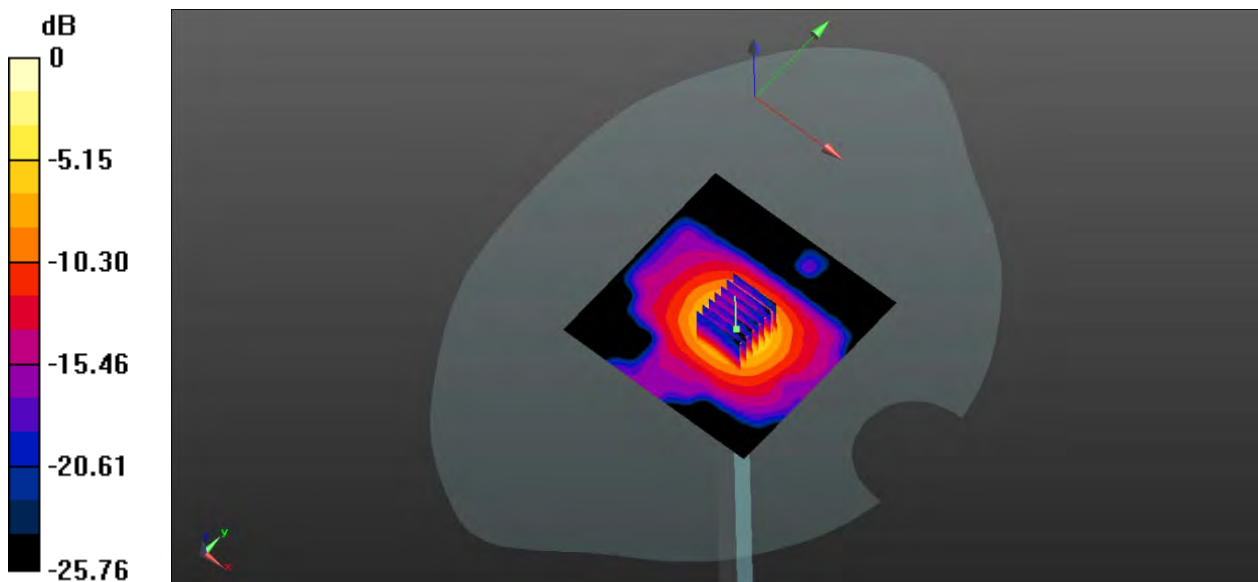

0 dB = 16.9 W/kg



## System Performance Check Data (5750MHz)

Date: 2021.08.10

Communication System Band: D5GHz (5000.0 - 6000.0 MHz); Frequency: 5750 MHz; Duty Cycle: 1:1

Medium parameters used:  $f = 5750$  MHz;  $\sigma = 5.221$  S/m;  $\epsilon_r = 35.116$ ;  $\rho = 1000$  kg/m<sup>3</sup>

Phantom section: Flat Section

Ambient Temperature: 22.6 Liquid Temperature: 21.2

DASY4 Configuration:

- Probe: EX3DV4 - SN7510; ConvF(4.96, 4.96, 4.96); Calibrated: 2020.11.30;
- Sensor-Surface: 2mm (Mechanical Surface Detection)
- Electronics: DAE4 Sn1454; Calibrated: 2020.11.06
- Phantom: SAM Right 1392; Serial: TP1392
- Measurement SW: DASY4, V4.7 Build 80; SEMCAD X Version 14.6.10 (7331)

**CW 5750/Area Scan (81x81x1):** Interpolated grid: dx=1.000 mm, dy=1.000 mm

Maximum value of SAR (interpolated) = 8.94 W/kg

**CW 5750/Zoom Scan (7x7x15)/Cube 0:** Measurement grid: dx=4mm, dy=4mm, dz=2mm

Reference Value = 40.09 V/m; Power Drift = 0.07 dB

Peak SAR (extrapolated) = 36.7 W/kg

**SAR(1 g) = 8.25 W/kg; SAR(10 g) = 2.34 W/kg**

Maximum value of SAR (measured) = 16.2 W/kg

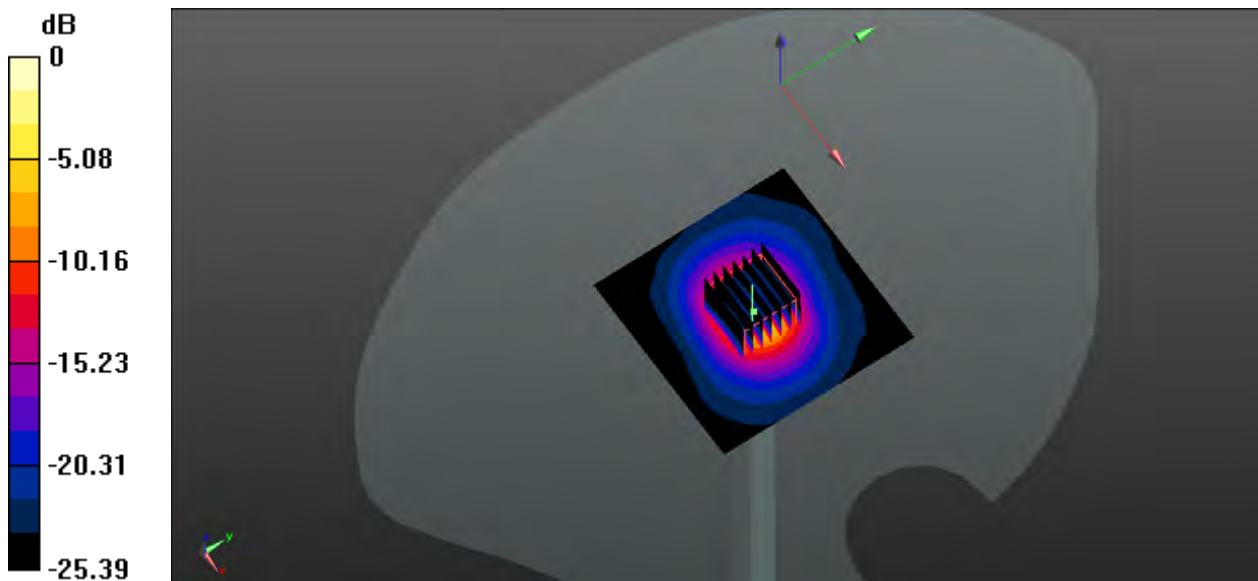

0 dB = 16.2 W/kg



## ANNEX C TEST DATA

### 1-Right Head with Check on High Channel in GSM850 Mode With Antenna 13

Date: 2021.07.23

Communication System Band: GSM850; Frequency: 848.8 MHz; Duty Cycle: 1:8.3

Medium parameters used:  $f = 848.8$  MHz;  $\sigma = 0.909$  S/m;  $\epsilon_r = 41.474$ ;  $\rho = 1000$  kg/m<sup>3</sup>

Phantom section: Right Section

Ambient Temperature: 22.4 Liquid Temperature: 21.7

DASY4 Configuration:

- Probe: EX3DV4 - SN7510; ConvF(9.94, 9.94, 9.94); Calibrated: 2020.11.30;
- Sensor-Surface: 4mm (Mechanical Surface Detection)
- Electronics: DAE4 Sn1454; Calibrated: 2020.11.06
- Phantom: SAM Right 1392; Serial: TP1392
- Measurement SW: DASY4, V4.7 Build 80; SEMCAD X Version 14.6.10 (7331)

**Ch251/Area Scan (71x131x1):** Interpolated grid: dx=1.500 mm, dy=1.500 mm

Maximum value of SAR (interpolated) = 1.03 W/kg

**Ch251/Zoom Scan (5x5x7)/Cube 0:** Measurement grid: dx=8mm, dy=8mm, dz=5mm

Reference Value = 22.41 V/m; Power Drift = -0.02 dB

Peak SAR (extrapolated) = 1.53 W/kg

**SAR(1 g) = 0.768 W/kg; SAR(10 g) = 0.483 W/kg**

Maximum value of SAR (measured) = 0.818 W/kg

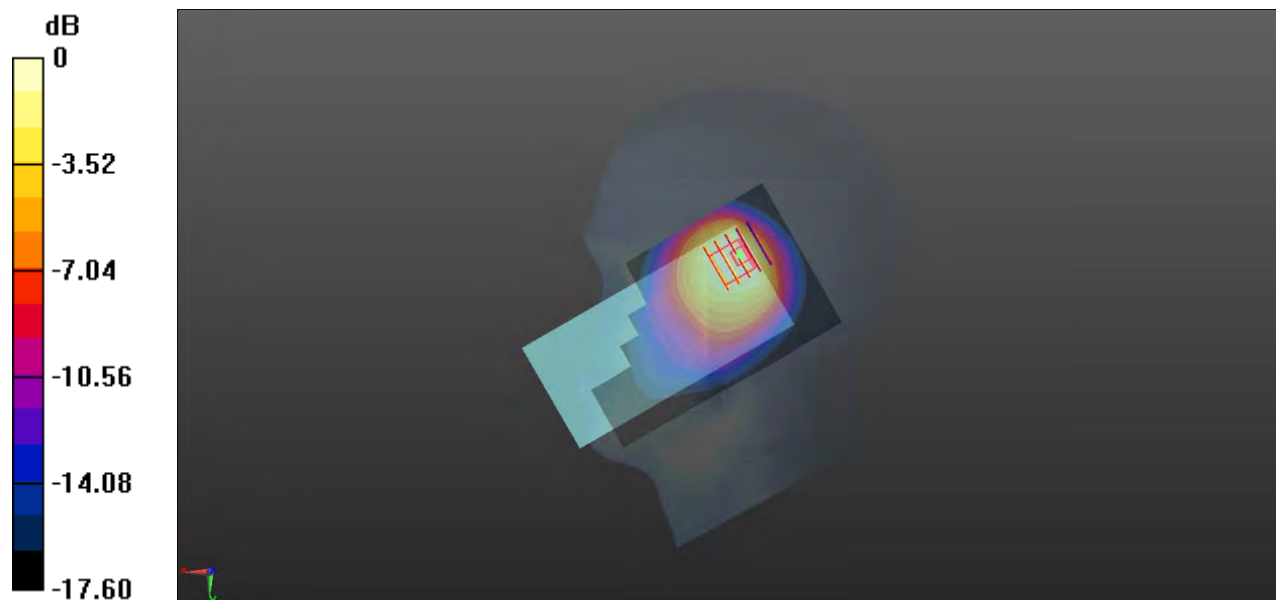

0 dB = 0.818 W/kg

**2-Body Plane with Back Side 15mm on High Channel in GPRS850 2Slots mode With Antenna 31**

Date: 2021.07.23

Communication System Band: GPRS850; Frequency: 848.8 MHz; Duty Cycle: 1:4.1

Medium parameters used:  $f = 848.8$  MHz;  $\sigma = 0.909$  S/m;  $\epsilon_r = 41.474$ ;  $\rho = 1000$  kg/m<sup>3</sup>

Phantom section: Flat Section

Ambient Temperature:22.4 Liquid Temperature:21.7

DASY4 Configuration:

- Probe: EX3DV4 - SN7510; ConvF(9.94, 9.94, 9.94); Calibrated: 2020.11.30;
- Sensor-Surface: 4mm (Mechanical Surface Detection)
- Electronics: DAE4 Sn1454; Calibrated: 2020.11.06
- Phantom: SAM Right 1392; Serial: TP1392
- Measurement SW: DASY4, V4.7 Build 80; SEMCAD X Version 14.6.10 (7331)

**Ch251/Area Scan (71x131x1):** Interpolated grid: dx=1.500 mm, dy=1.500 mm

Maximum value of SAR (interpolated) = 0.399 W/kg

**Ch251/Zoom Scan (5x5x7)/Cube 0:** Measurement grid: dx=8mm, dy=8mm, dz=5mm

Reference Value = 16.35 V/m; Power Drift = -0.06 dB

Peak SAR (extrapolated) = 0.572 W/kg

**SAR(1 g) = 0.373 W/kg; SAR(10 g) = 0.242 W/kg**

Maximum value of SAR (measured) = 0.403 W/kg

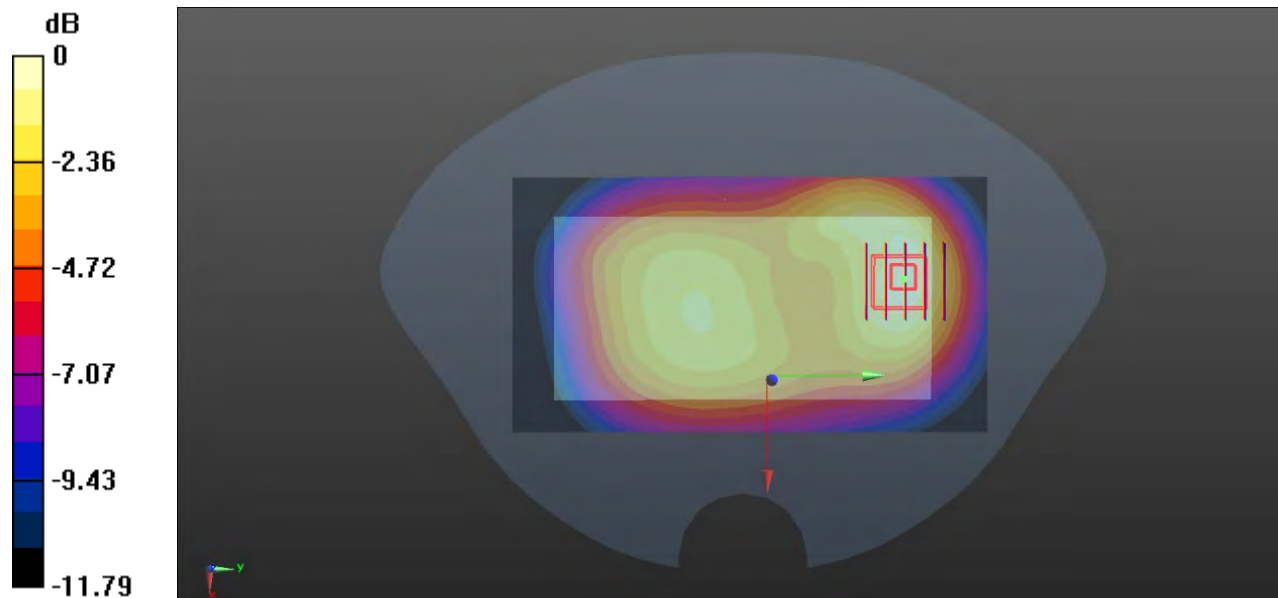

0 dB = 0.403 W/kg

**3-Body Plane with Back Side 10mm on High Channel in GPRS850 2Slots mode With Antenna 41**

Date: 2021.07.23

Communication System Band: GPRS850; Frequency: 848.8 MHz; Duty Cycle: 1:4.1

Medium parameters used:  $f = 848.8$  MHz;  $\sigma = 0.909$  S/m;  $\epsilon_r = 41.474$ ;  $\rho = 1000$  kg/m<sup>3</sup>

Phantom section: Flat Section

Ambient Temperature:22.4 Liquid Temperature:21.7

DASY4 Configuration:

- Probe: EX3DV4 - SN7510; ConvF(9.94, 9.94, 9.94); Calibrated: 2020.11.30;
- Sensor-Surface: 4mm (Mechanical Surface Detection)
- Electronics: DAE4 Sn1454; Calibrated: 2020.11.06
- Phantom: SAM Right 1392; Serial: TP1392
- Measurement SW: DASY4, V4.7 Build 80; SEMCAD X Version 14.6.10 (7331)

**Ch251/Area Scan (71x131x1):** Interpolated grid: dx=1.500 mm, dy=1.500 mm

Maximum value of SAR (interpolated) = 0.736 W/kg

**Ch251/Zoom Scan (5x5x7)/Cube 0:** Measurement grid: dx=8mm, dy=8mm, dz=5mm

Reference Value = 17.07 V/m; Power Drift = -0.01 dB

Peak SAR (extrapolated) = 1.11 W/kg

**SAR(1 g) = 0.613 W/kg; SAR(10 g) = 0.327 W/kg**

Maximum value of SAR (measured) = 0.729 W/kg

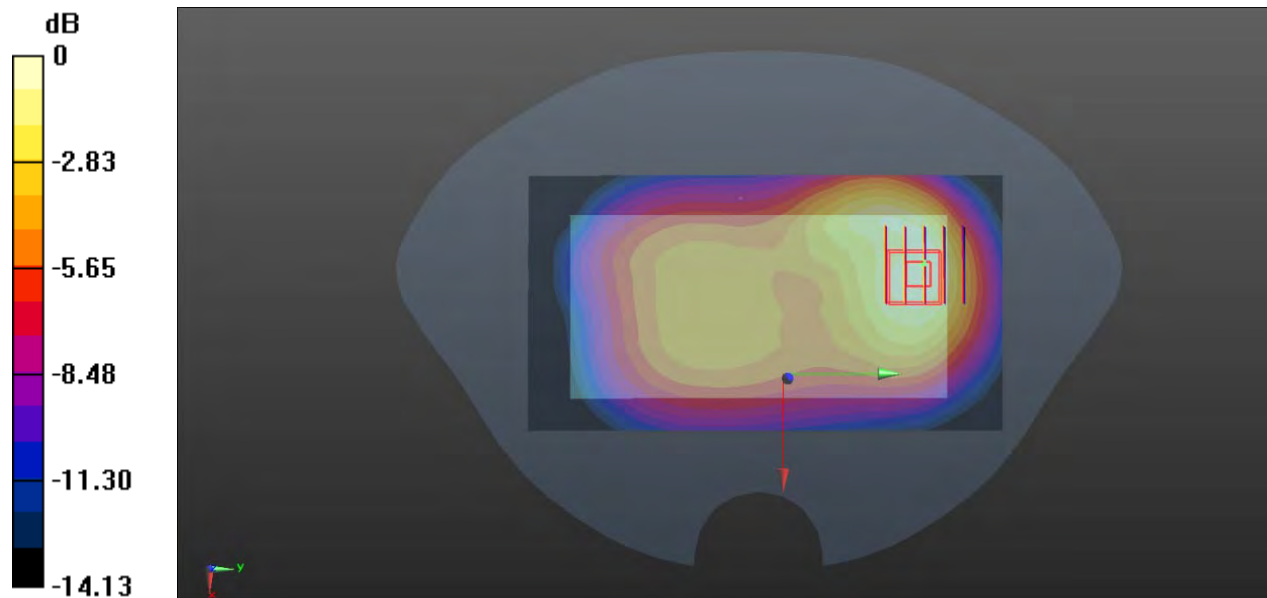

0 dB = 0.729 W/kg

**4-Right Head with Tilt on Low Channel in GSM1900 mode With Antenna 13**

Date: 2021.07.28

Communication System Band: GSM 1900; Frequency: 1850.2 MHz; Duty Cycle: 1:8.3

Medium parameters used:  $f = 1850.2$  MHz;  $\sigma = 1.368$  S/m;  $\epsilon_r = 41.334$ ;  $\rho = 1000$  kg/m<sup>3</sup>

Phantom section: Right Section

Ambient Temperature:22.4 Liquid Temperature:21.3

DASY4 Configuration:

- Probe: EX3DV4 - SN7510; ConvF(8.3, 8.3, 8.3); Calibrated: 2020.11.30;
- Sensor-Surface: 4mm (Mechanical Surface Detection)
- Electronics: DAE4 Sn1454; Calibrated: 2020.11.06
- Phantom: SAM Right 1392; Serial: TP1392
- Measurement SW: DASY4, V4.7 Build 80; SEMCAD X Version 14.6.10 (7331)

**Ch512/Area Scan (71x131x1):** Interpolated grid: dx=1.500 mm, dy=1.500 mm

Maximum value of SAR (interpolated) = 0.600 W/kg

**Ch512/Zoom Scan (5x5x7)/Cube 0:** Measurement grid: dx=8mm, dy=8mm, dz=5mm

Reference Value = 10.79 V/m; Power Drift = 0.19 dB

Peak SAR (extrapolated) = 1.14 W/kg

**SAR(1 g) = 0.581 W/kg; SAR(10 g) = 0.257 W/kg**

Maximum value of SAR (measured) = 0.645 W/kg

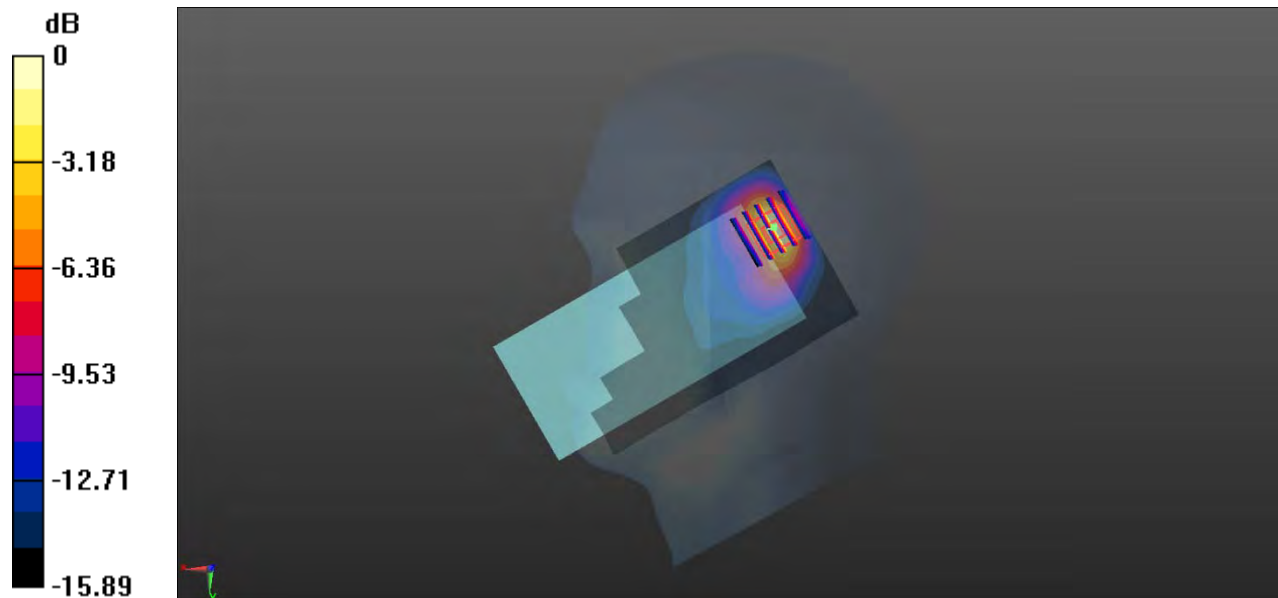

0 dB = 0.645 W/kg

**5-Body Plane with Back 15mm on Middle Channel in GPRS1900 2Slots Mode With Antenna 13**

Date: 2021.07.28

Communication System Band: GPRS 1900; Frequency: 1880 MHz; Duty Cycle: 1:4.1

Medium parameters used:  $f = 1880$  MHz;  $\sigma = 1.383$  S/m;  $\epsilon_r = 40.989$ ;  $\rho = 1000$  kg/m<sup>3</sup>

Phantom section: Flat Section

Ambient Temperature: 22.4 Liquid Temperature: 21.3

DASY4 Configuration:

- Probe: EX3DV4 - SN7510; ConvF(8.3, 8.3, 8.3); Calibrated: 2020.11.30;
- Sensor-Surface: 4mm (Mechanical Surface Detection)
- Electronics: DAE4 Sn1454; Calibrated: 2020.11.06
- Phantom: SAM Right 1392; Serial: TP1392
- Measurement SW: DASY4, V4.7 Build 80; SEMCAD X Version 14.6.10 (7331)

**Ch661/Area Scan (71x131x1):** Interpolated grid: dx=1.500 mm, dy=1.500 mm

Maximum value of SAR (interpolated) = 0.567 W/kg

**Ch661/Zoom Scan (5x5x7)/Cube 0:** Measurement grid: dx=8mm, dy=8mm, dz=5mm

Reference Value = 8.184 V/m; Power Drift = -0.13 dB

Peak SAR (extrapolated) = 0.871 W/kg

**SAR(1 g) = 0.524 W/kg; SAR(10 g) = 0.299 W/kg**

Maximum value of SAR (measured) = 0.582 W/kg

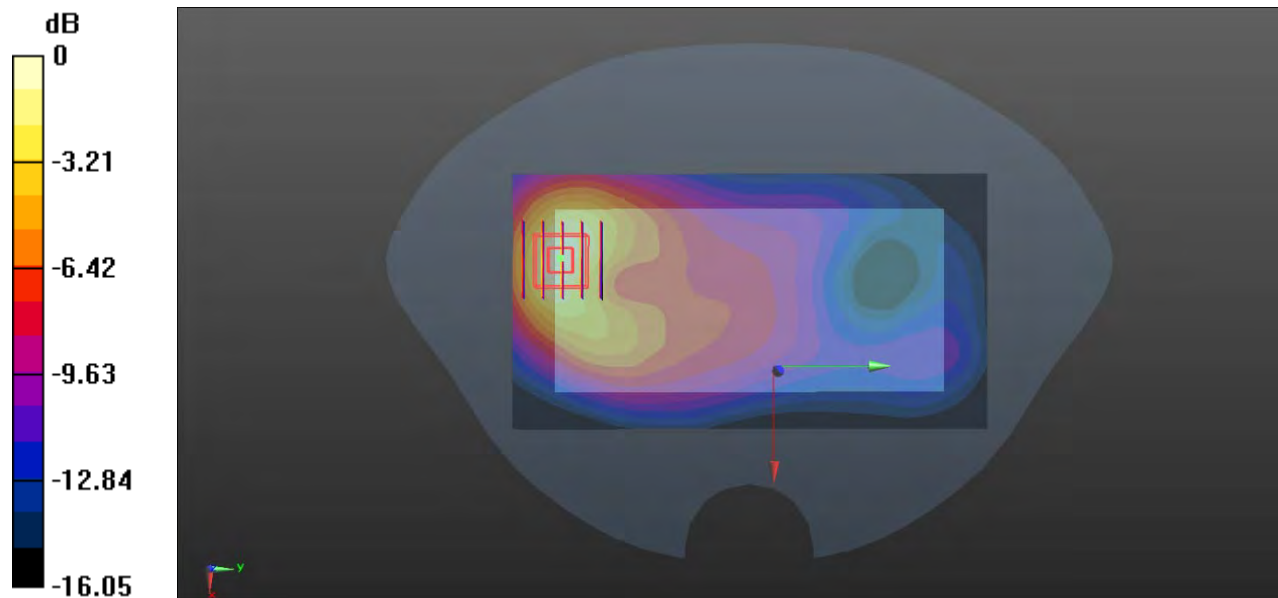

0 dB = 0.582 W/kg

**6-Body Plane with Bottom 10mm on High Channel in GPRS1900 3Slots Mode With Antenna 31**

Date: 2021.07.28

Communication System Band: GPRS 1900; Frequency: 1909.8 MHz; Duty Cycle: 1:2.77

Medium parameters used:  $f = 1909.8$  MHz;  $\sigma = 1.411$  S/m;  $\epsilon_r = 40.343$ ;  $\rho = 1000$  kg/m<sup>3</sup>

Phantom section: Flat Section

Ambient Temperature:22.4 Liquid Temperature:21.3

DASY4 Configuration:

- Probe: EX3DV4 - SN7510; ConvF(8.3, 8.3, 8.3); Calibrated: 2020.11.30;
- Sensor-Surface: 4mm (Mechanical Surface Detection)
- Electronics: DAE4 Sn1454; Calibrated: 2020.11.06
- Phantom: SAM Right 1392; Serial: TP1392
- Measurement SW: DASY4, V4.7 Build 80; SEMCAD X Version 14.6.10 (7331)

**Ch810/Area Scan (71x131x1):** Interpolated grid: dx=1.500 mm, dy=1.500 mm

Maximum value of SAR (interpolated) = 0.623 W/kg

**Ch810/Zoom Scan (5x5x7)/Cube 0:** Measurement grid: dx=8mm, dy=8mm, dz=5mm

Reference Value = 18.29 V/m; Power Drift = -0.01 dB

Peak SAR (extrapolated) = 0.902 W/kg

**SAR(1 g) = 0.576 W/kg; SAR(10 g) = 0.323 W/kg**

Maximum value of SAR (measured) = 0.603 W/kg

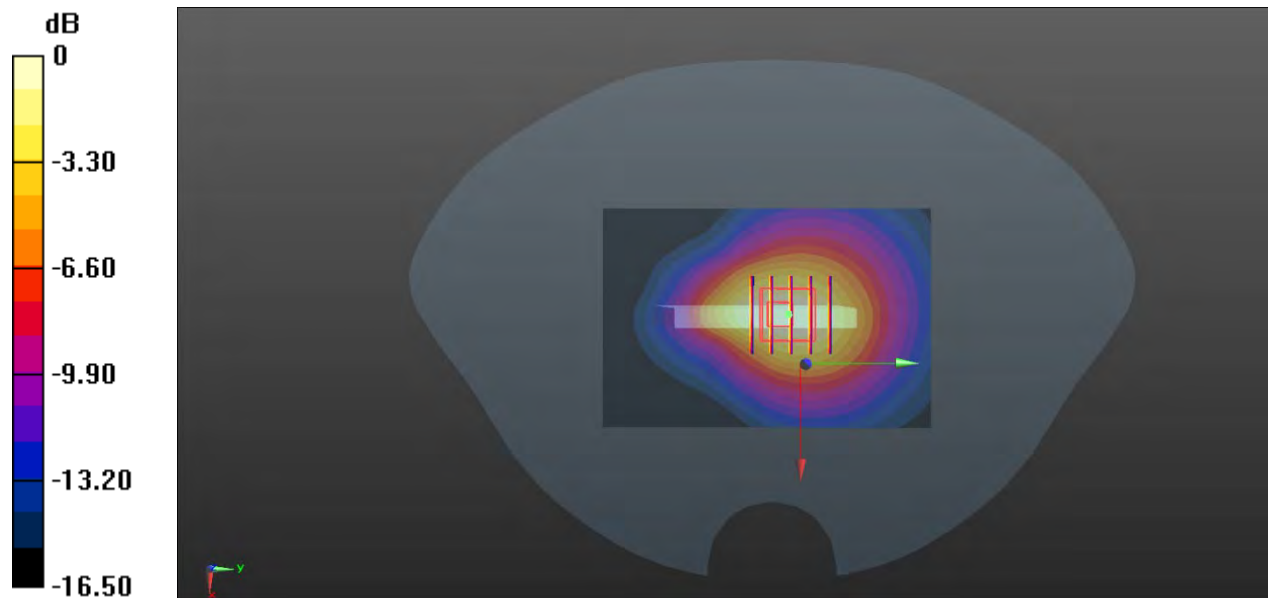

0 dB = 0.603 W/kg

**7-Body Plane with Top 0mm on Low Channel in GPRS1900 3Slots Mode With Antenna 13**

Date: 2021.07.28

Communication System Band: GPRS 1900; Frequency: 1850.2 MHz; Duty Cycle: 1:2.77

Medium parameters used:  $f = 1850.2$  MHz;  $\sigma = 1.368$  S/m;  $\epsilon_r = 41.334$ ;  $\rho = 1000$  kg/m<sup>3</sup>

Phantom section: Flat Section

Ambient Temperature:22.4 Liquid Temperature:21.3

DASY4 Configuration:

- Probe: EX3DV4 - SN7510; ConvF(8.3, 8.3, 8.3); Calibrated: 2020.11.30;
- Sensor-Surface: 4mm (Mechanical Surface Detection)
- Electronics: DAE4 Sn1454; Calibrated: 2020.11.06
- Phantom: SAM Right 1392; Serial: TP1392
- Measurement SW: DASY4, V4.7 Build 80; SEMCAD X Version 14.6.10 (7331)

**Ch512/Area Scan (71x131x1):** Interpolated grid: dx=1.500 mm, dy=1.500 mm

Maximum value of SAR (interpolated) = 2.77 W/kg

**Ch512/Zoom Scan (5x5x7)/Cube 0:** Measurement grid: dx=8mm, dy=8mm, dz=5mm

Reference Value = 30.28 V/m; Power Drift = 0.10 dB

Peak SAR (extrapolated) = 5.18 W/kg

**SAR(1 g) = 2.35 W/kg; SAR(10 g) = 0.964 W/kg**

Maximum value of SAR (measured) = 2.99 W/kg

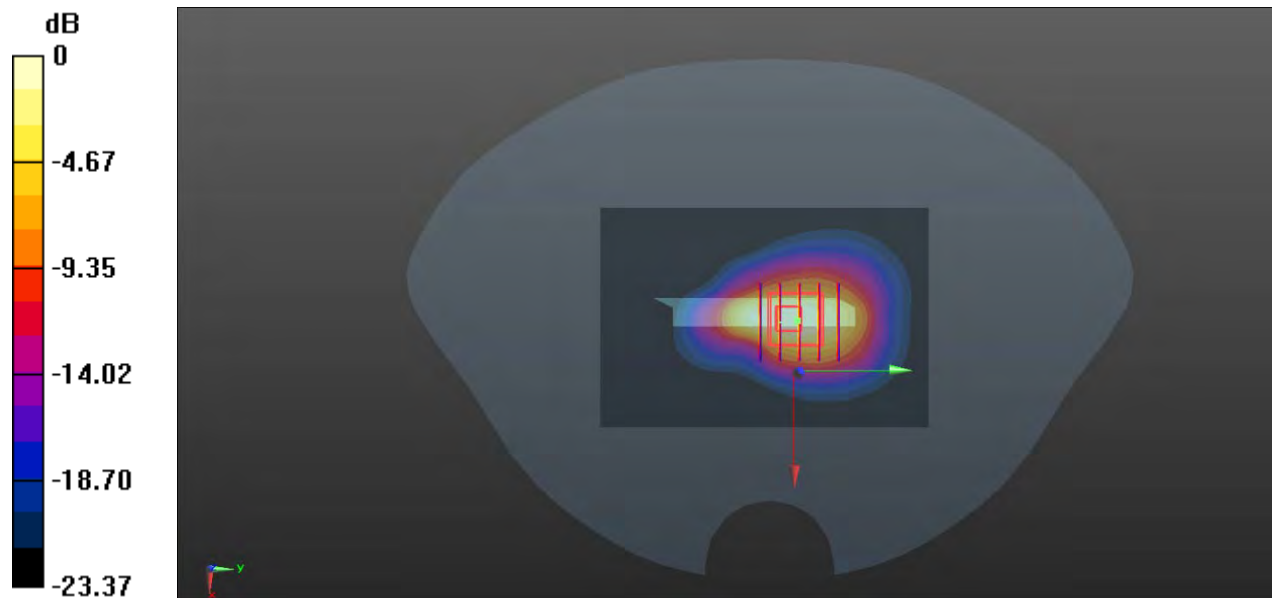

0 dB = 2.99 W/kg



**8-Body Plane with Front 8mm on Low Channel in GPRS1900 2Slots Mode With Antenna 13**

Date: 2021.07.28

Communication System Band: GPRS 1900; Frequency: 1850.2 MHz; Duty Cycle: 1:4.1

Medium parameters used:  $f = 1850.2$  MHz;  $\sigma = 1.368$  S/m;  $\epsilon_r = 41.334$ ;  $\rho = 1000$  kg/m<sup>3</sup>

Phantom section: Flat Section

Ambient Temperature:22.4 Liquid Temperature:21.3

DASY4 Configuration:

- Probe: EX3DV4 - SN7510; ConvF(8.3, 8.3, 8.3); Calibrated: 2020.11.30;
- Sensor-Surface: 4mm (Mechanical Surface Detection)
- Electronics: DAE4 Sn1454; Calibrated: 2020.11.06
- Phantom: SAM Right 1392; Serial: TP1392
- Measurement SW: DASY4, V4.7 Build 80; SEMCAD X Version 14.6.10 (7331)

**Ch512/Area Scan (71x131x1):** Interpolated grid: dx=1.500 mm, dy=1.500 mm

Maximum value of SAR (interpolated) = 1.33 W/kg

**Ch512/Zoom Scan (5x5x7)/Cube 0:** Measurement grid: dx=8mm, dy=8mm, dz=5mm

Reference Value = 8.931 V/m; Power Drift = -0.03 dB

Peak SAR (extrapolated) = 2.16 W/kg

**SAR(1 g) = 1.19 W/kg; SAR(10 g) = 0.618 W/kg**

Maximum value of SAR (measured) = 1.34 W/kg

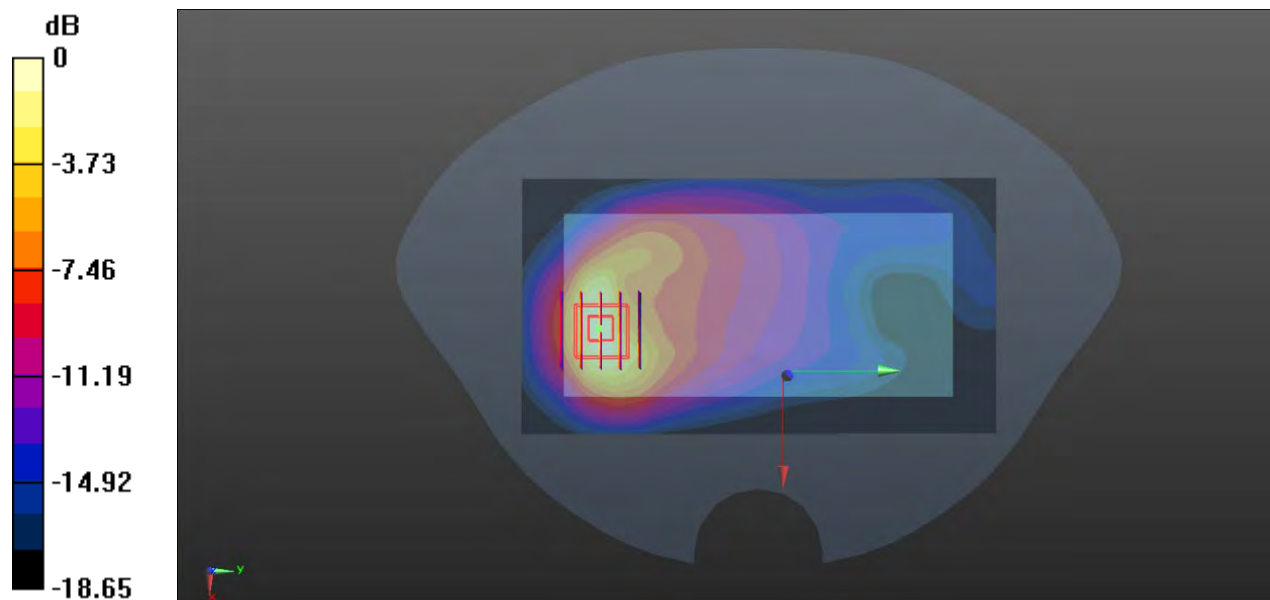

0 dB = 1.34 W/kg



**9-Right Head with Tilt on Low Channel in WCDMA Band2 mode With Antenna 13**

Date: 2021.07.27

Communication System Band: II; Frequency: 1852.4 MHz; Duty Cycle: 1:1

Medium parameters used (interpolated):  $f = 1852.4$  MHz;  $\sigma = 1.355$  S/m;  $\epsilon_r = 41.123$ ;  $\rho = 1000$  kg/m<sup>3</sup>

Phantom section: Right Section

Ambient Temperature:22.5 Liquid Temperature:21.3

DASY4 Configuration:

- Probe: EX3DV4 - SN7510; ConvF(8.3, 8.3, 8.3); Calibrated: 2020.11.30;
- Sensor-Surface: 4mm (Mechanical Surface Detection)
- Electronics: DAE4 Sn1454; Calibrated: 2020.11.06
- Phantom: SAM Right 1392; Serial: TP1392
- Measurement SW: DASY4, V4.7 Build 80; SEMCAD X Version 14.6.10 (7331)

**Ch9262/Area Scan (71x131x1):** Interpolated grid: dx=1.500 mm, dy=1.500 mm

Maximum value of SAR (interpolated) = 0.740 W/kg

**Ch9262/Zoom Scan (5x5x7)/Cube 0:** Measurement grid: dx=8mm, dy=8mm, dz=5mm

Reference Value = 12.20 V/m; Power Drift = 0.05 dB

Peak SAR (extrapolated) = 1.44 W/kg

**SAR(1 g) = 0.698 W/kg; SAR(10 g) = 0.319 W/kg**

Maximum value of SAR (measured) = 0.795 W/kg

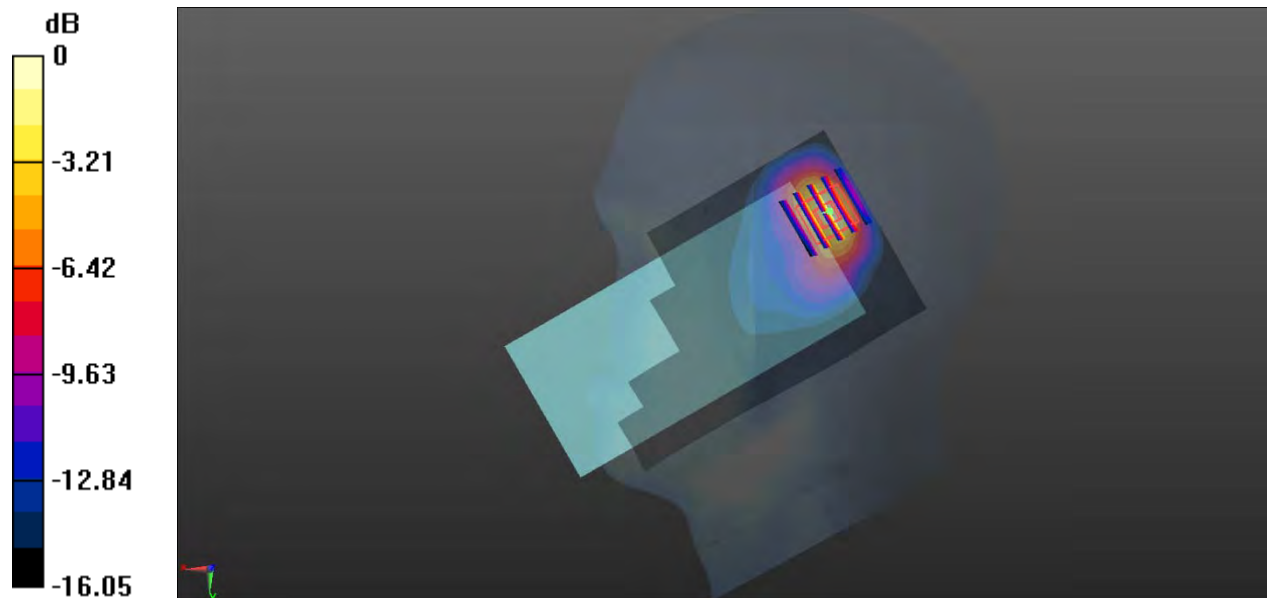

0 dB = 0.795 W/kg

**10-Body Plane with Back 15mm on High Channel in WCDMA Band2 Mode With Antenna 13**

Date: 2021.07.27

Communication System Band: II; Frequency: 1907.6 MHz; Duty Cycle: 1:1

Medium parameters used:  $f = 1907.6$  MHz;  $\sigma = 1.411$  S/m;  $\epsilon_r = 40.336$ ;  $\rho = 1000$  kg/m<sup>3</sup>

Phantom section: Flat Section

Ambient Temperature: 22.5 Liquid Temperature: 21.3

DASY4 Configuration:

- Probe: EX3DV4 - SN7510; ConvF(8.3, 8.3, 8.3); Calibrated: 2020.11.30;
- Sensor-Surface: 4mm (Mechanical Surface Detection)
- Electronics: DAE4 Sn1454; Calibrated: 2020.11.06
- Phantom: SAM Right 1392; Serial: TP1392
- Measurement SW: DASY4, V4.7 Build 80; SEMCAD X Version 14.6.10 (7331)

**Ch9538/Area Scan (71x131x1):** Interpolated grid: dx=1.500 mm, dy=1.500 mm

Maximum value of SAR (interpolated) = 0.860 W/kg

**Ch9538/Zoom Scan (5x5x7)/Cube 0:** Measurement grid: dx=8mm, dy=8mm, dz=5mm

Reference Value = 8.040 V/m; Power Drift = -0.04 dB

Peak SAR (extrapolated) = 1.32 W/kg

**SAR(1 g) = 0.783 W/kg; SAR(10 g) = 0.434 W/kg**

Maximum value of SAR (measured) = 0.868 W/kg

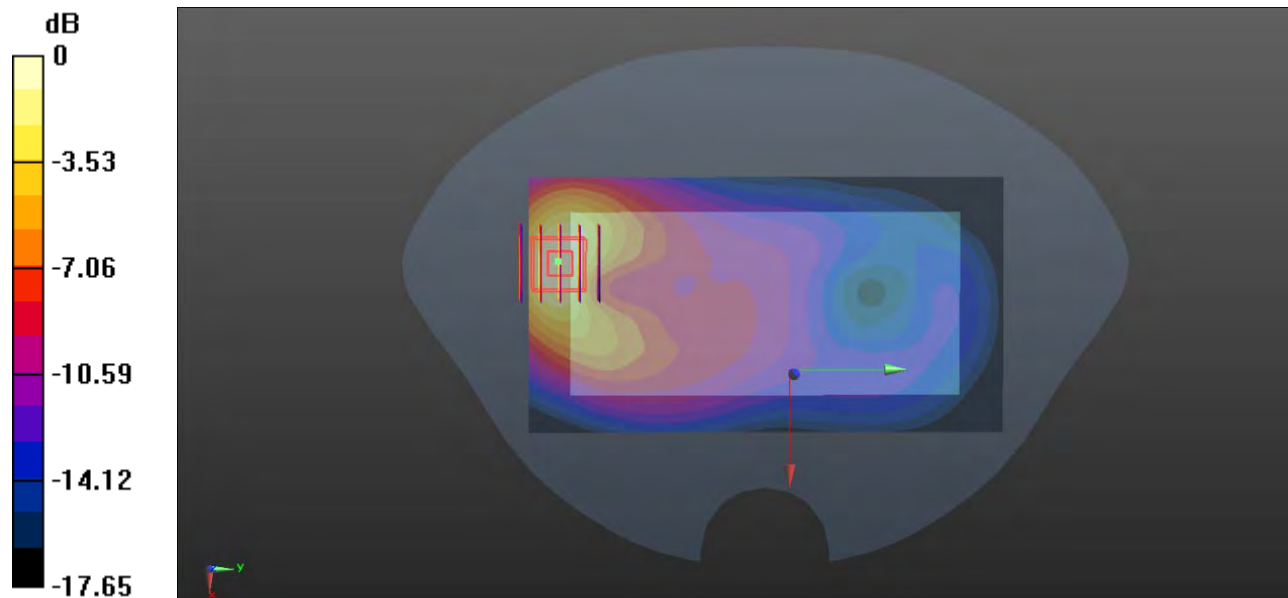

0 dB = 0.868 W/kg

**11-Body Plane with Top Edge 10mm on High Channel in WCDMA Band2 Mode With Antenna 13**

Date: 2021.07.27

Communication System Band:II; Frequency: 1907.6 MHz;Duty Cycle: 1:1

Medium parameters used:  $f = 1907.6$  MHz;  $\sigma = 1.411$  S/m;  $\epsilon_r = 40.336$ ;  $\rho = 1000$  kg/m<sup>3</sup>

Phantom section: Flat Section

Ambient Temperature:22.5 Liquid Temperature:21.3

DASY4 Configuration:

- Probe: EX3DV4 - SN7510; ConvF(8.3, 8.3, 8.3); Calibrated: 2020.11.30;
- Sensor-Surface: 4mm (Mechanical Surface Detection)
- Electronics: DAE4 Sn1454; Calibrated: 2020.11.06
- Phantom: SAM Right 1392; Serial: TP1392
- Measurement SW: DASY4, V4.7 Build 80; SEMCAD X Version 14.6.10 (7331)

**Ch9538/Area Scan (61x91x1):** Interpolated grid: dx=1.500 mm, dy=1.500 mm

Maximum value of SAR (interpolated) = 0.783 W/kg

**Ch9538/Zoom Scan (5x5x7)/Cube 0:** Measurement grid: dx=8mm, dy=8mm, dz=5mm

Reference Value = 11.87 V/m; Power Drift = 0.01 dB

Peak SAR (extrapolated) = 1.14 W/kg

**SAR(1 g) = 0.677 W/kg; SAR(10 g) = 0.310 W/kg**

Maximum value of SAR (measured) = 0.755 W/kg

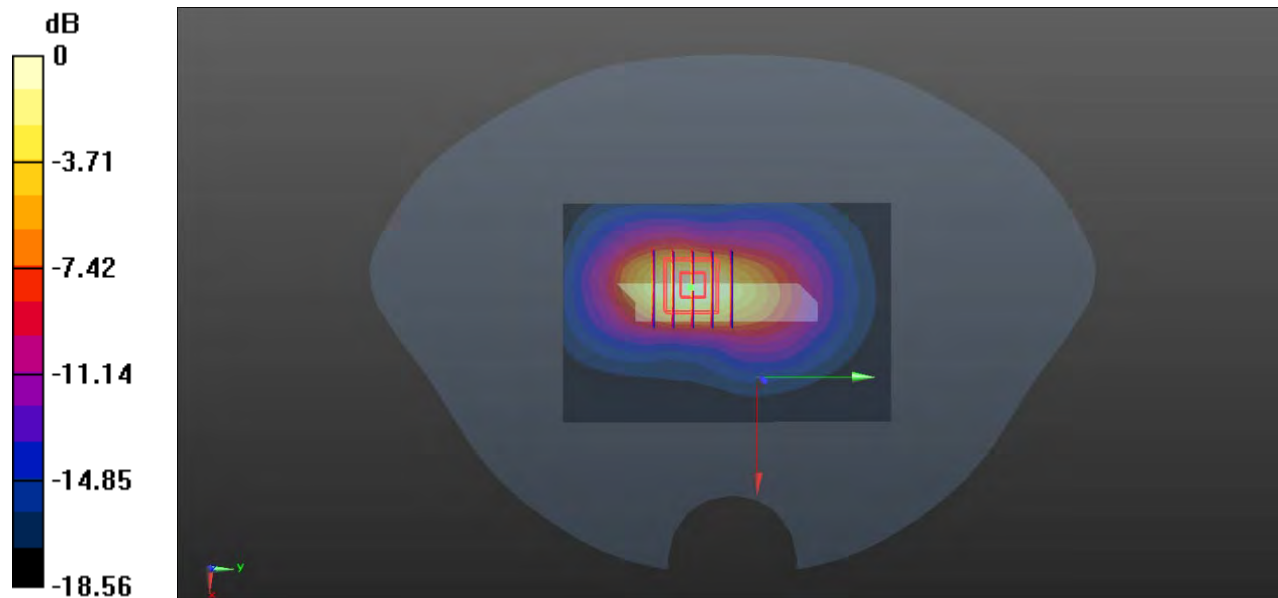

0 dB = 0.755 W/kg

**12-Body Plane with Bottom Edge 0mm on High Channel in WCDMA Band2 Mode With Antenna 31**

Date: 2021.07.27

Communication System Band: II; Frequency: 1907.6 MHz; Duty Cycle: 1:1

Medium parameters used:  $f = 1907.6$  MHz;  $\sigma = 1.411$  S/m;  $\epsilon_r = 40.336$ ;  $\rho = 1000$  kg/m<sup>3</sup>

Phantom section: Flat Section

Ambient Temperature: 22.5 Liquid Temperature: 21.3

DASY4 Configuration:

- Probe: EX3DV4 - SN7510; ConvF(8.3, 8.3, 8.3); Calibrated: 2020.11.30;
- Sensor-Surface: 4mm (Mechanical Surface Detection)
- Electronics: DAE4 Sn1454; Calibrated: 2020.11.06
- Phantom: SAM Right 1392; Serial: TP1392
- Measurement SW: DASY4, V4.7 Build 80; SEMCAD X Version 14.6.10 (7331)

**Ch9538/Area Scan (61x91x1):** Interpolated grid: dx=1.500 mm, dy=1.500 mm

Maximum value of SAR (interpolated) = 4.89 W/kg

**Ch9538/Zoom Scan (5x5x7)/Cube 0:** Measurement grid: dx=8mm, dy=8mm, dz=5mm

Reference Value = 54.31 V/m; Power Drift = -0.05 dB

Peak SAR (extrapolated) = 7.66 W/kg

**SAR(1 g) = 3.82 W/kg; SAR(10 g) = 1.86 W/kg**

Maximum value of SAR (measured) = 4.39 W/kg

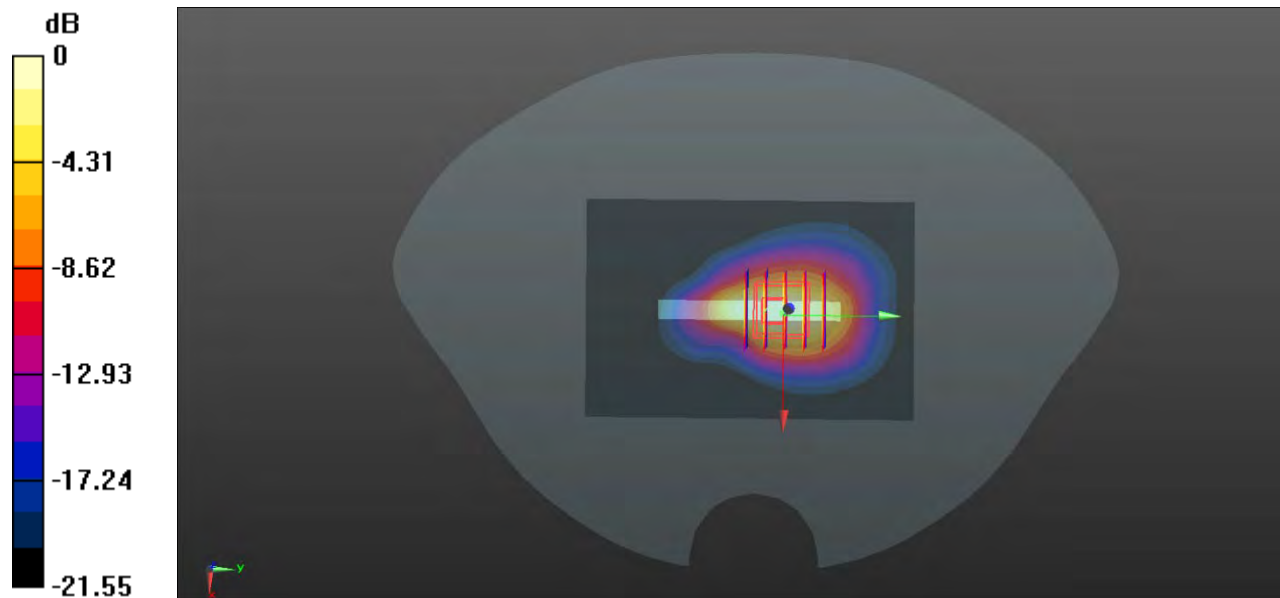

0 dB = 4.39 W/kg

**13-Body Plane with Top Edge 13mm on High Channel in WCDMA Band2 Mode With Antenna 13**

Date: 2021.07.27

Communication System Band: II; Frequency: 1907.6 MHz; Duty Cycle: 1:1

Medium parameters used:  $f = 1907.6$  MHz;  $\sigma = 1.411$  S/m;  $\epsilon_r = 40.336$ ;  $\rho = 1000$  kg/m<sup>3</sup>

Phantom section: Flat Section

Ambient Temperature: 22.5 Liquid Temperature: 21.3

DASY4 Configuration:

- Probe: EX3DV4 - SN7510; ConvF(8.3, 8.3, 8.3); Calibrated: 2020.11.30;
- Sensor-Surface: 4mm (Mechanical Surface Detection)
- Electronics: DAE4 Sn1454; Calibrated: 2020.11.06
- Phantom: SAM Right 1392; Serial: TP1392
- Measurement SW: DASY4, V4.7 Build 80; SEMCAD X Version 14.6.10 (7331)

**Ch9538/Area Scan (61x91x1):** Interpolated grid: dx=1.500 mm, dy=1.500 mm

Maximum value of SAR (interpolated) = 1.35 W/kg

**Ch9538/Zoom Scan (5x5x7)/Cube 0:** Measurement grid: dx=8mm, dy=8mm, dz=5mm

Reference Value = 25.31 V/m; Power Drift = 0.07 dB

Peak SAR (extrapolated) = 1.99 W/kg

**SAR(1 g) = 1.18 W/kg; SAR(10 g) = 0.648 W/kg**

Maximum value of SAR (measured) = 1.32 W/kg

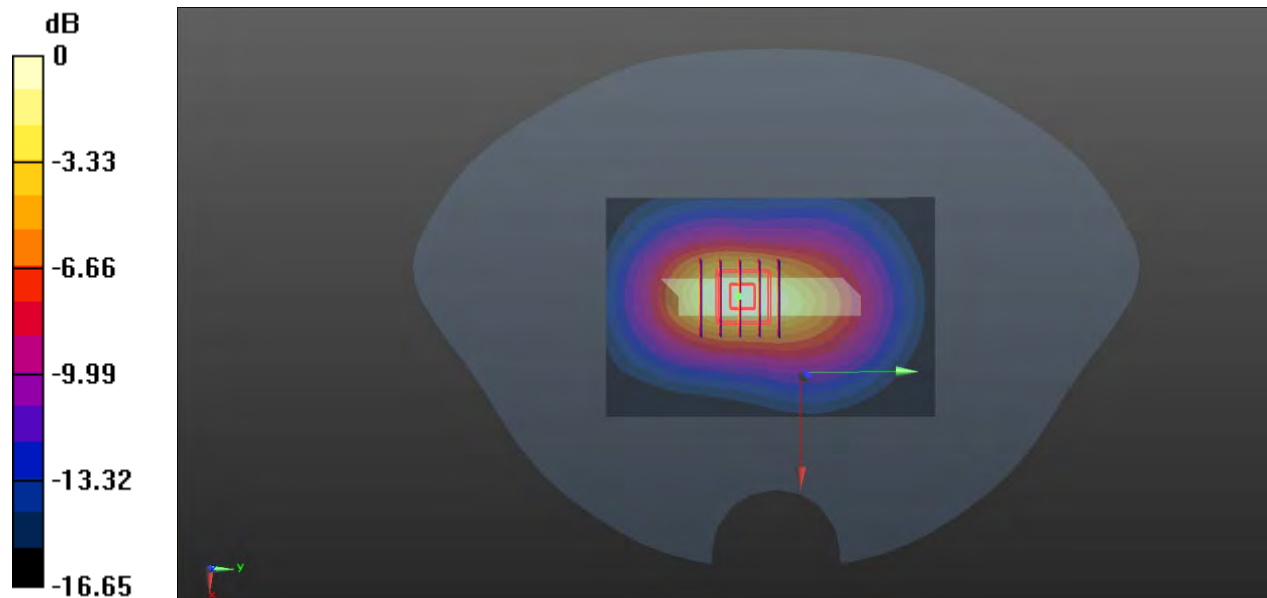

0 dB = 1.32 W/kg

### 14-Right Head with Tilt on High Channel in WCDMA Band4 mode With Antenna 13

Date: 2021.07.26

Communication System Band: IV; Frequency: 1752.6 MHz; Duty Cycle: 1:1

Medium parameters used:  $f = 1752.6$  MHz;  $\sigma = 1.389$  S/m;  $\epsilon_r = 40.066$ ;  $\rho = 1000$  kg/m<sup>3</sup>

Phantom section: Right Section

Ambient Temperature: 21.8 Liquid Temperature: 20.9

DASY4 Configuration:

- Probe: EX3DV4 - SN7510; ConvF(8.6, 8.6, 8.6); Calibrated: 2020.11.30;
- Sensor-Surface: 4mm (Mechanical Surface Detection)
- Electronics: DAE4 Sn1454; Calibrated: 2020.11.06
- Phantom: SAM Right 1392; Serial: TP1392
- Measurement SW: DASY4, V4.7 Build 80; SEMCAD X Version 14.6.10 (7331)

**Ch1513/Area Scan (71x131x1):** Interpolated grid: dx=1.500 mm, dy=1.500 mm

Maximum value of SAR (interpolated) = 0.724 W/kg

**Ch1513/Zoom Scan (5x5x7)/Cube 0:** Measurement grid: dx=8mm, dy=8mm, dz=5mm

Reference Value = 11.96 V/m; Power Drift = 0.07 dB

Peak SAR (extrapolated) = 1.49 W/kg

**SAR(1 g) = 0.711 W/kg; SAR(10 g) = 0.324 W/kg**

Maximum value of SAR (measured) = 0.797 W/kg

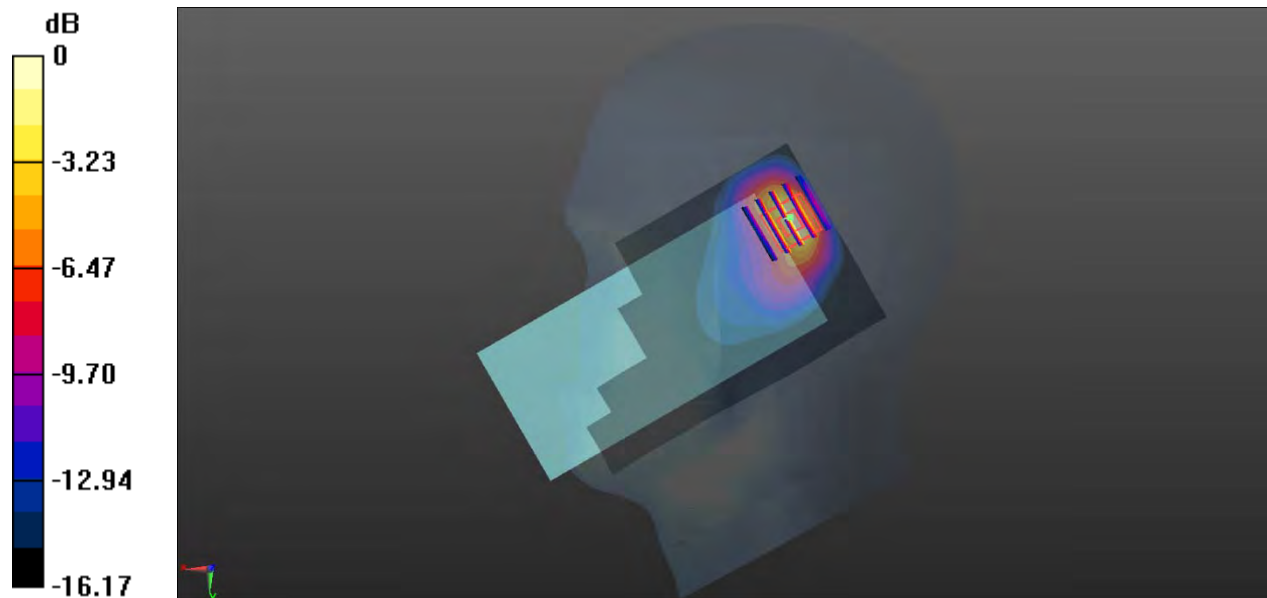

0 dB = 0.797 W/kg

**15-Body Plane with Back 15mm on High Channel in WCDMA Band4 Mode With Antenna 13**

Date: 2021.07.31

Communication System Band: IV; Frequency: 1752.6 MHz; Duty Cycle: 1:1

Medium parameters used:  $f = 1752.6$  MHz;  $\sigma = 1.371$  S/m;  $\epsilon_r = 40.485$ ;  $\rho = 1000$  kg/m<sup>3</sup>

Phantom section: Flat Section

Ambient Temperature: 21.6 Liquid Temperature: 20.8

DASY4 Configuration:

- Probe: EX3DV4 - SN7510; ConvF(8.6, 8.6, 8.6); Calibrated: 2020.11.30;
- Sensor-Surface: 4mm (Mechanical Surface Detection)
- Electronics: DAE4 Sn1454; Calibrated: 2020.11.06
- Phantom: SAM Right 1392; Serial: TP1392
- Measurement SW: DASY4, V4.7 Build 80; SEMCAD X Version 14.6.10 (7331)

**Ch1513/Area Scan (71x131x1):** Interpolated grid: dx=1.500 mm, dy=1.500 mm

Maximum value of SAR (interpolated) = 0.576 W/kg

**Ch1513/Zoom Scan (5x5x7)/Cube 0:** Measurement grid: dx=8mm, dy=8mm, dz=5mm

Reference Value = 7.025 V/m; Power Drift = 0.10 dB

Peak SAR (extrapolated) = 0.832 W/kg

**SAR(1 g) = 0.524 W/kg; SAR(10 g) = 0.306 W/kg**

Maximum value of SAR (measured) = 0.580 W/kg

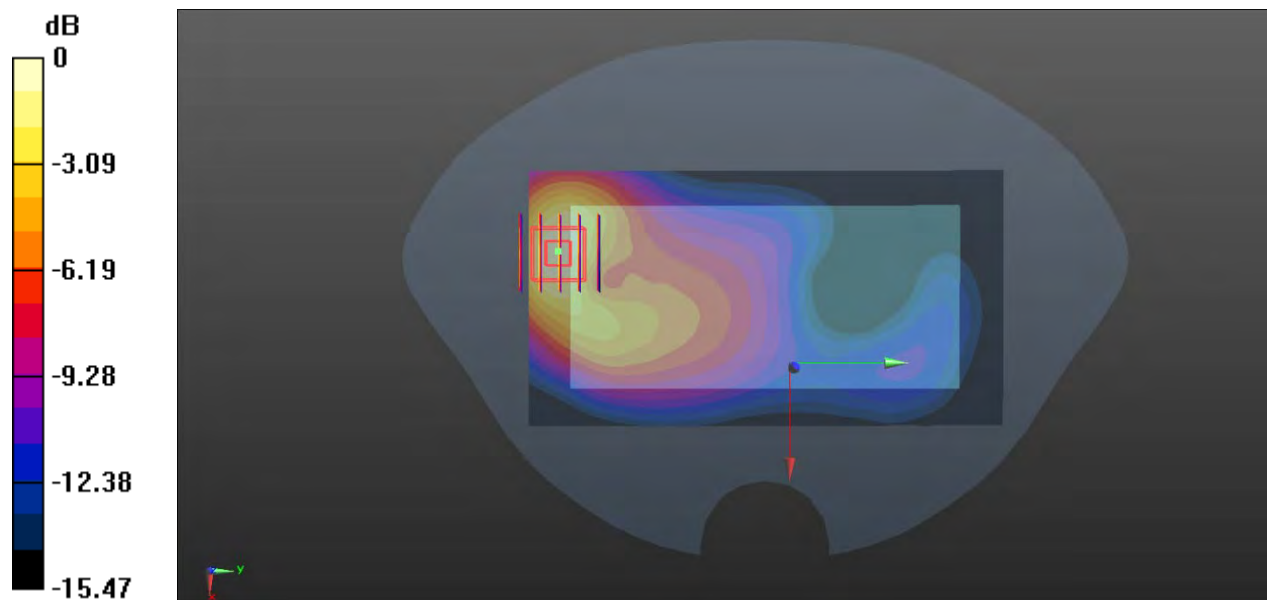

0 dB = 0.580 W/kg



**16-Body Plane with Bottom Edge 10mm on High Channel in WCDMA Band4 Mode With Antenna 31**

Date: 2021.07.31

Communication System Band: IV; Frequency: 1752.6 MHz; Duty Cycle: 1:1

Medium parameters used:  $f = 1752.6$  MHz;  $\sigma = 1.371$  S/m;  $\epsilon_r = 40.485$ ;  $\rho = 1000$  kg/m<sup>3</sup>

Phantom section: Flat Section

Ambient Temperature:21.6 Liquid Temperature:20.8

DASY4 Configuration:

- Probe: EX3DV4 - SN7510; ConvF(8.6, 8.6, 8.6); Calibrated: 2020.11.30;
- Sensor-Surface: 4mm (Mechanical Surface Detection)
- Electronics: DAE4 Sn1454; Calibrated: 2020.11.06
- Phantom: SAM Right 1392; Serial: TP1392
- Measurement SW: DASY4, V4.7 Build 80; SEMCAD X Version 14.6.10 (7331)

**Ch1513/Area Scan (61x91x1):** Interpolated grid: dx=1.500 mm, dy=1.500 mm

Maximum value of SAR (interpolated) = 0.697 W/kg

**Ch1513/Zoom Scan (5x5x7)/Cube 0:** Measurement grid: dx=8mm, dy=8mm, dz=5mm

Reference Value = 18.51 V/m; Power Drift = 0.02 dB

Peak SAR (extrapolated) = 0.824 W/kg

**SAR(1 g) = 0.614 W/kg; SAR(10 g) = 0.306 W/kg**

Maximum value of SAR (measured) = 0.656 W/kg

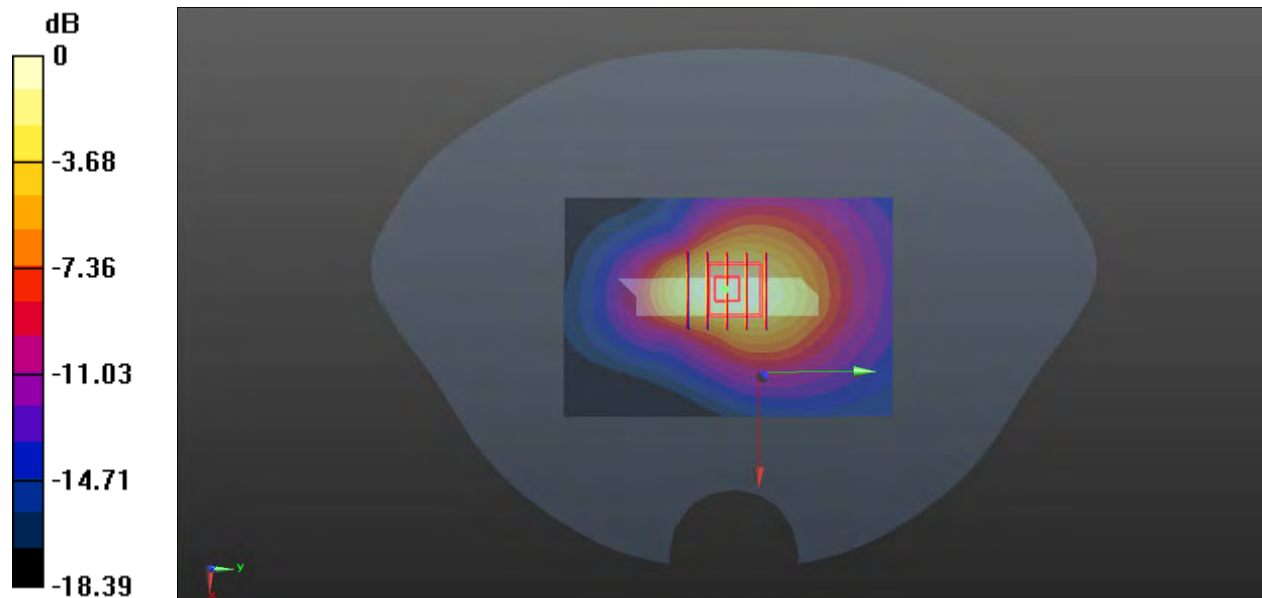

0 dB = 0.656 W/kg



**17-Body Plane with Top Edge 0mm on High Channel in WCDMA Band4 Mode With Antenna 13**

Date: 2021.07.31

Communication System Band: IV; Frequency: 1752.6 MHz; Duty Cycle: 1:1

Medium parameters used:  $f = 1752.6$  MHz;  $\sigma = 1.371$  S/m;  $\epsilon_r = 40.485$ ;  $\rho = 1000$  kg/m<sup>3</sup>

Phantom section: Flat Section

Ambient Temperature:21.6 Liquid Temperature:20.8

DASY4 Configuration:

- Probe: EX3DV4 - SN7510; ConvF(8.6, 8.6, 8.6); Calibrated: 2020.11.30;
- Sensor-Surface: 4mm (Mechanical Surface Detection)
- Electronics: DAE4 Sn1454; Calibrated: 2020.11.06
- Phantom: SAM Right 1392; Serial: TP1392
- Measurement SW: DASY4, V4.7 Build 80; SEMCAD X Version 14.6.10 (7331)

**Ch1513/Area Scan (61x91x1):** Interpolated grid: dx=1.500 mm, dy=1.500 mm

Maximum value of SAR (interpolated) = 3.12 W/kg

**Ch1513/Zoom Scan (5x5x7)/Cube 0:** Measurement grid: dx=8mm, dy=8mm, dz=5mm

Reference Value = 42.82 V/m; Power Drift = -0.04 dB

Peak SAR (extrapolated) = 7.32 W/kg

**SAR(1 g) = 3.31 W/kg; SAR(10 g) = 1.35 W/kg**

Maximum value of SAR (measured) = 4.00 W/kg

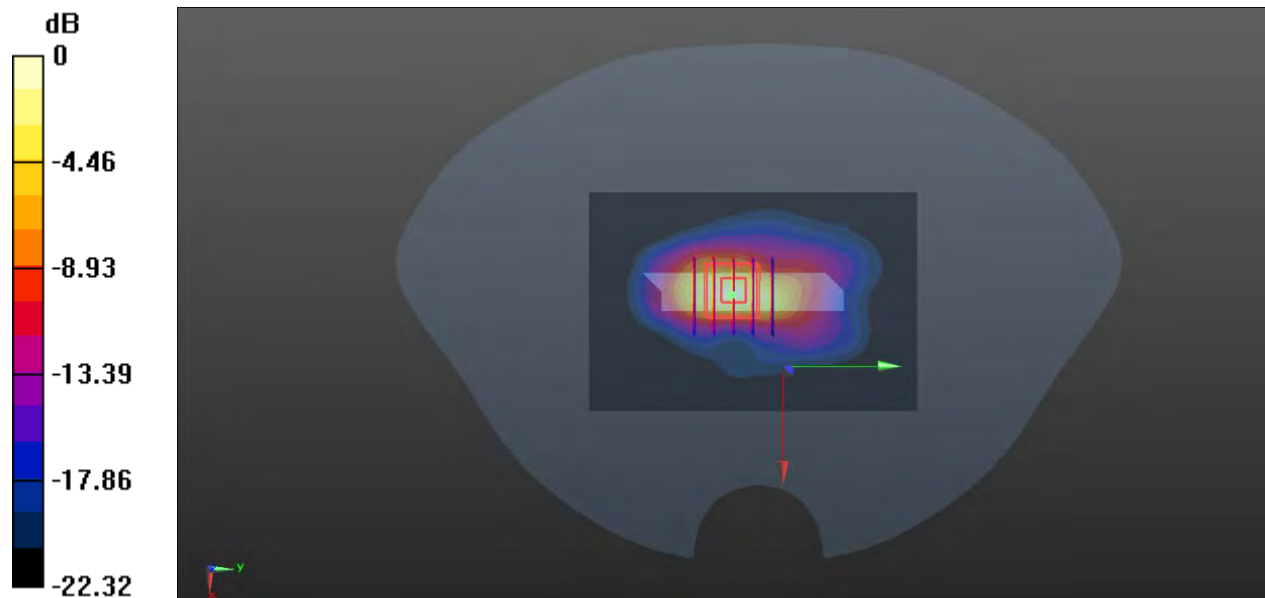

0 dB = 4.00 W/kg

**18-Body Plane with Front 8mm on High Channel in WCDMA Band4 Mode With Antenna 13**

Date: 2021.07.31

Communication System Band: IV; Frequency: 1752.6 MHz; Duty Cycle: 1:1

Medium parameters used:  $f = 1752.6$  MHz;  $\sigma = 1.371$  S/m;  $\epsilon_r = 40.485$ ;  $\rho = 1000$  kg/m<sup>3</sup>

Phantom section: Flat Section

Ambient Temperature:21.6 Liquid Temperature:20.8

DASY4 Configuration:

- Probe: EX3DV4 - SN7510; ConvF(8.6, 8.6, 8.6); Calibrated: 2020.11.30;
- Sensor-Surface: 4mm (Mechanical Surface Detection)
- Electronics: DAE4 Sn1454; Calibrated: 2020.11.06
- Phantom: SAM Right 1392; Serial: TP1392
- Measurement SW: DASY4, V4.7 Build 80; SEMCAD X Version 14.6.10 (7331)

**Ch1513/Area Scan (71x131x1):** Interpolated grid: dx=1.500 mm, dy=1.500 mm

Maximum value of SAR (interpolated) = 1.80 W/kg

**Ch1513/Zoom Scan (5x5x7)/Cube 0:** Measurement grid: dx=8mm, dy=8mm, dz=5mm

Reference Value = 11.75 V/m; Power Drift = -0.06 dB

Peak SAR (extrapolated) = 3.07 W/kg

**SAR(1 g) = 1.71 W/kg; SAR(10 g) = 0.790 W/kg**

Maximum value of SAR (measured) = 1.95 W/kg

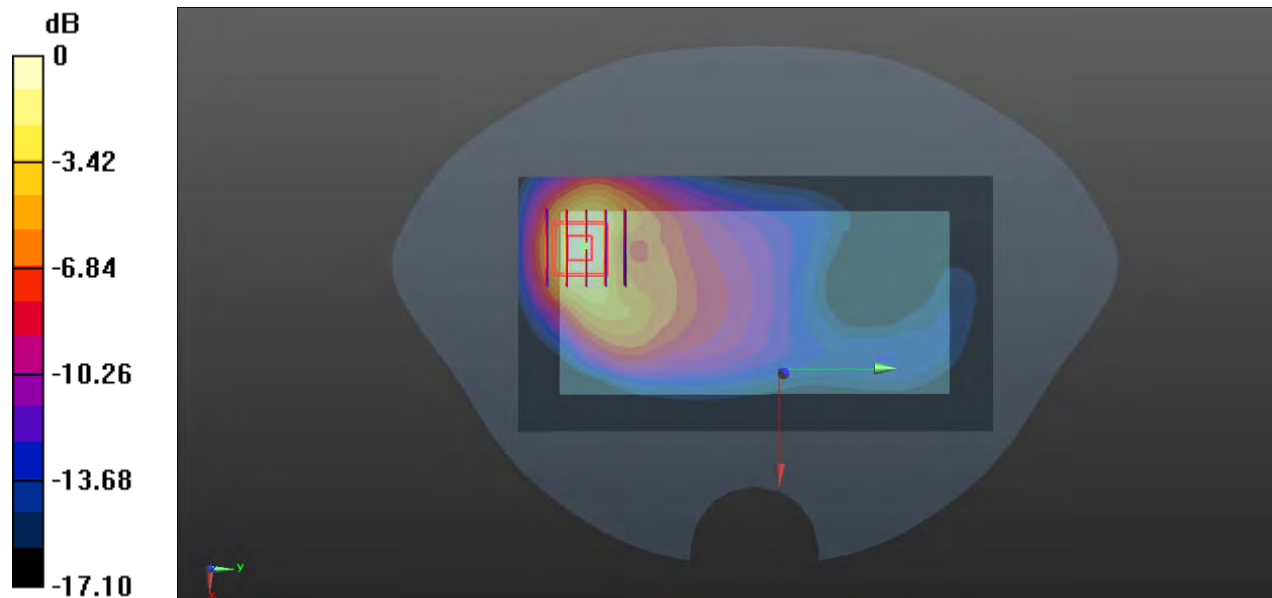

0 dB = 1.95 W/kg

**19-Right Head with Cheek on High Channel in WCDMA Band5 mode With Antenna 13**

Date: 2021.07.23

Communication System Band: V; Frequency: 846.6 MHz; Duty Cycle: 1:1

Medium parameters used:  $f = 846.6$  MHz;  $\sigma = 0.906$  S/m;  $\epsilon_r = 41.552$ ;  $\rho = 1000$  kg/m<sup>3</sup>

Phantom section: Right Section

Ambient Temperature:22.4 Liquid Temperature:21.7

DASY4 Configuration:

- Probe: EX3DV4 - SN7510; ConvF(9.94, 9.94, 9.94); Calibrated: 2020.11.30;
- Sensor-Surface: 4mm (Mechanical Surface Detection)
- Electronics: DAE4 Sn1454; Calibrated: 2020.11.06
- Phantom: SAM Right 1392; Serial: TP1392
- Measurement SW: DASY4, V4.7 Build 80; SEMCAD X Version 14.6.10 (7331)

**Ch4233/Area Scan (71x131x1):** Interpolated grid: dx=1.500 mm, dy=1.500 mm

Maximum value of SAR (interpolated) = 0.613 W/kg

**Ch4233/Zoom Scan (5x5x7)/Cube 0:** Measurement grid: dx=8mm, dy=8mm, dz=5mm

Reference Value = 19.51 V/m; Power Drift = -0.03 dB

Peak SAR (extrapolated) = 0.905 W/kg

**SAR(1 g) = 0.573 W/kg; SAR(10 g) = 0.335 W/kg**

Maximum value of SAR (measured) = 0.599 W/kg

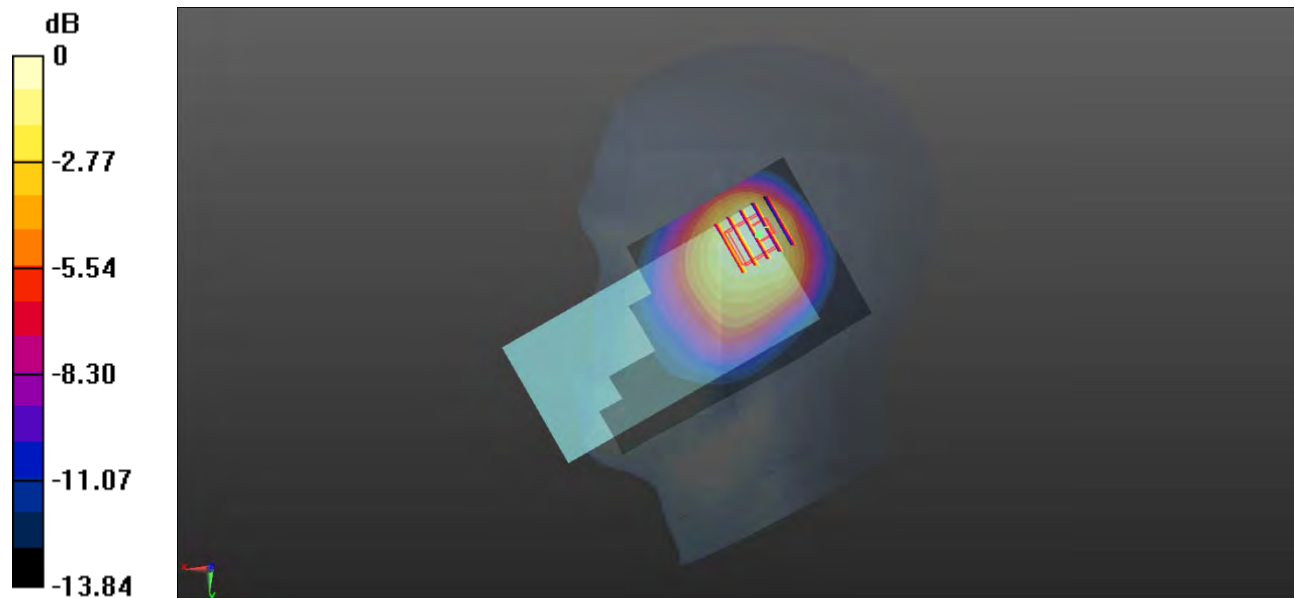

0 dB = 0.599 W/kg

**20-Body Plane with Back Side 15mm on High Channel in WCDMA Band5 mode With Antenna 41**

Date: 2021.07.23

Communication System Band: V; Frequency: 846.6 MHz; Duty Cycle: 1:1

Medium parameters used:  $f = 846.6$  MHz;  $\sigma = 0.906$  S/m;  $\epsilon_r = 41.552$ ;  $\rho = 1000$  kg/m<sup>3</sup>

Phantom section: Flat Section

Ambient Temperature:22.4 Liquid Temperature:21.7

DASY4 Configuration:

- Probe: EX3DV4 - SN7510; ConvF(9.94, 9.94, 9.94); Calibrated: 2020.11.30;
- Sensor-Surface: 4mm (Mechanical Surface Detection)
- Electronics: DAE4 Sn1454; Calibrated: 2020.11.06
- Phantom: SAM Right 1392; Serial: TP1392
- Measurement SW: DASY4, V4.7 Build 80; SEMCAD X Version 14.6.10 (7331)

**Ch4233/Area Scan (71x131x1):** Interpolated grid: dx=1.500 mm, dy=1.500 mm

Maximum value of SAR (interpolated) = 0.195 W/kg

**Ch4233/Zoom Scan (5x5x7)/Cube 0:** Measurement grid: dx=8mm, dy=8mm, dz=5mm

Reference Value = 12.49 V/m; Power Drift = -0.03 dB

Peak SAR (extrapolated) = 0.273 W/kg

**SAR(1 g) = 0.181 W/kg; SAR(10 g) = 0.120 W/kg**

Maximum value of SAR (measured) = 0.195 W/kg

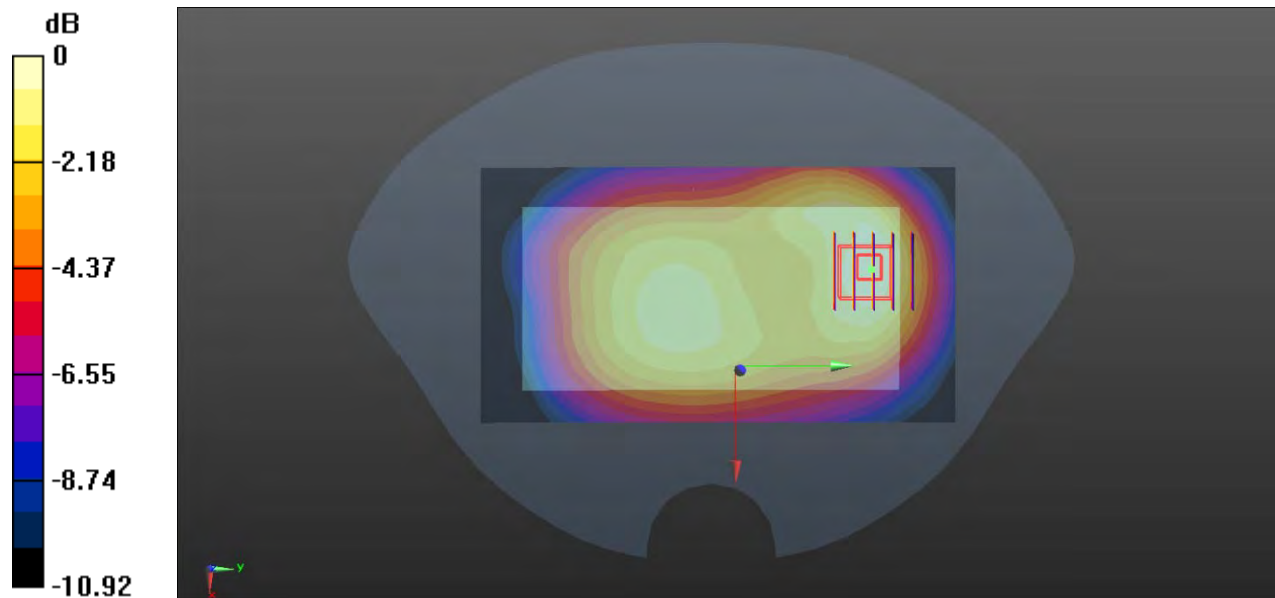

0 dB = 0.195 W/kg

**21-Body Plane with Back Side 10mm on High Channel in WCDMA Band5 mode With Antenna 41**

Date: 2021.07.23

Communication System Band: V; Frequency: 846.6 MHz; Duty Cycle: 1:1

Medium parameters used:  $f = 846.6$  MHz;  $\sigma = 0.906$  S/m;  $\epsilon_r = 41.552$ ;  $\rho = 1000$  kg/m<sup>3</sup>

Phantom section: Flat Section

Ambient Temperature: 22.4 Liquid Temperature: 21.7

DASY4 Configuration:

- Probe: EX3DV4 - SN7510; ConvF(9.94, 9.94, 9.94); Calibrated: 2020.11.30;
- Sensor-Surface: 4mm (Mechanical Surface Detection)
- Electronics: DAE4 Sn1454; Calibrated: 2020.11.06
- Phantom: SAM Right 1392; Serial: TP1392
- Measurement SW: DASY4, V4.7 Build 80; SEMCAD X Version 14.6.10 (7331)

**Ch4233/Area Scan (71x131x1):** Interpolated grid:  $dx=1.500$  mm,  $dy=1.500$  mm

Maximum value of SAR (interpolated) = 0.410 W/kg

**Ch4233/Zoom Scan (5x5x7)/Cube 0:** Measurement grid:  $dx=8$ mm,  $dy=8$ mm,  $dz=5$ mm

Reference Value = 13.55 V/m; Power Drift = 0.00 dB

Peak SAR (extrapolated) = 0.603 W/kg

**SAR(1 g) = 0.374 W/kg; SAR(10 g) = 0.236 W/kg**

Maximum value of SAR (measured) = 0.402 W/kg

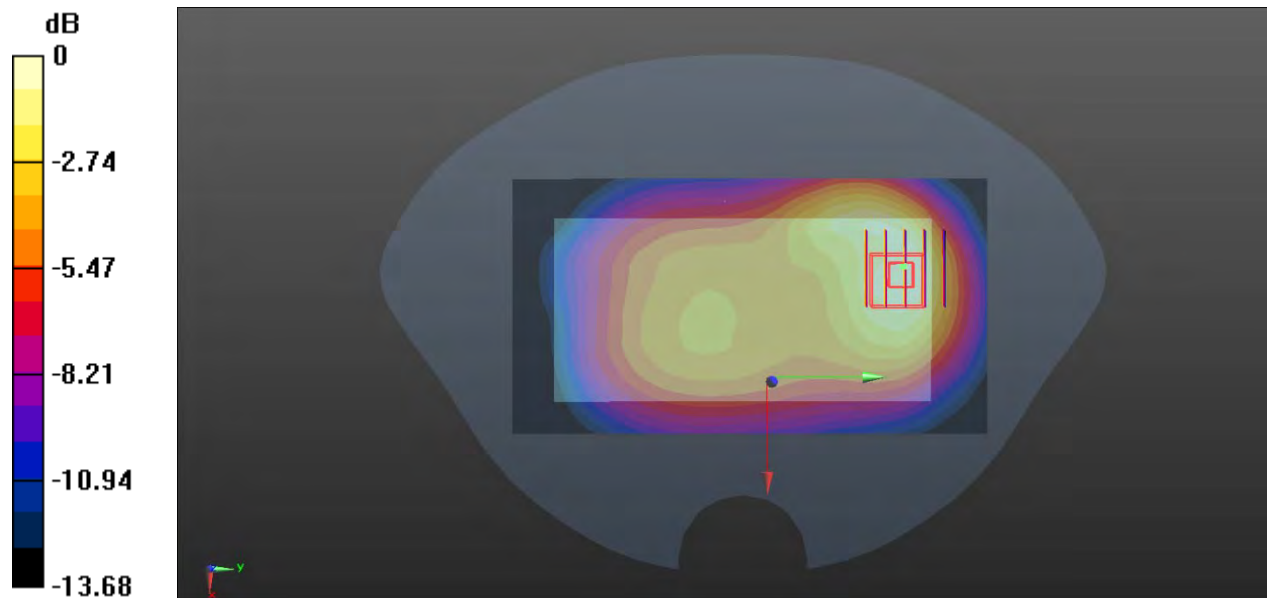

0 dB = 0.402 W/kg

**22-Right Head with Tilt on Low Channel in LTE Band2 mode With Antenna 13**

Date: 2021.07.25

Communication System Band: Band 2; Frequency: 1860 MHz; Duty Cycle: 1:1

Medium parameters used:  $f = 1860$  MHz;  $\sigma = 1.425$  S/m;  $\epsilon_r = 39.898$ ;  $\rho = 1000$  kg/m<sup>3</sup>

Phantom section: Right Section

Ambient Temperature:22.6 Liquid Temperature:21.7

DASY4 Configuration:

- Probe: EX3DV4 - SN7510; ConvF(8.3, 8.3, 8.3); Calibrated: 2020.11.30;
- Sensor-Surface: 4mm (Mechanical Surface Detection)
- Electronics: DAE4 Sn1454; Calibrated: 2020.11.06
- Phantom: SAM Right 1392; Serial: TP1392
- Measurement SW: DASY4, V4.7 Build 80; SEMCAD X Version 14.6.10 (7331)

**Ch18700/Area Scan (71x131x1):** Interpolated grid: dx=1.500 mm, dy=1.500 mm

Maximum value of SAR (interpolated) = 0.754 W/kg

**Ch18700/Zoom Scan (5x5x7)/Cube 0:** Measurement grid: dx=8mm, dy=8mm, dz=5mm

Reference Value = 9.050 V/m; Power Drift = 0.10 dB

Peak SAR (extrapolated) = 1.36 W/kg

**SAR(1 g) = 0.667 W/kg; SAR(10 g) = 0.311 W/kg**

Maximum value of SAR (measured) = 0.756 W/kg

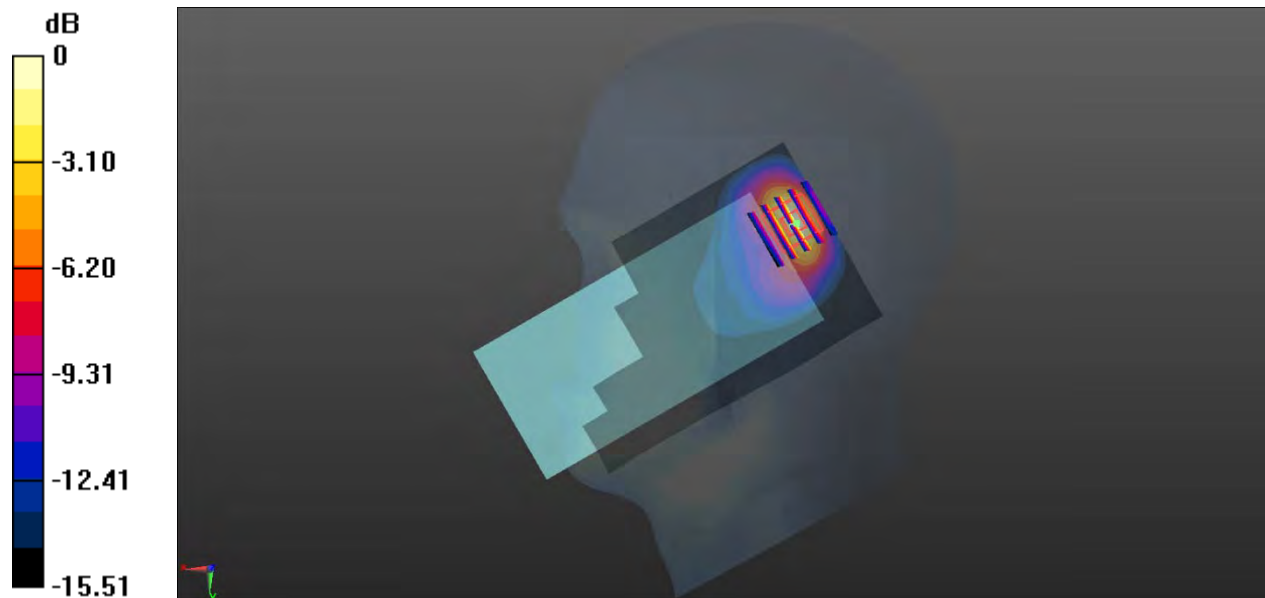

0 dB = 0.756 W/kg

**23-Body Plane with Back Side 15mm on High Channel in LTE Band2 Mode With Antenna 13**

Date: 2021.07.24

Communication System Band: Band 2; Frequency: 1880 MHz;Duty Cycle: 1:1

Medium parameters used:  $f = 1880$  MHz;  $\sigma = 1.425$  S/m;  $\epsilon_r = 40.113$ ;  $\rho = 1000$  kg/m<sup>3</sup>

Phantom section: Flat Section

Ambient Temperature:22.9 Liquid Temperature:22.1

DASY4 Configuration:

- Probe: EX3DV4 - SN7510; ConvF(8.3, 8.3, 8.3); Calibrated: 2020.11.30;
- Sensor-Surface: 4mm (Mechanical Surface Detection)
- Electronics: DAE4 Sn1454; Calibrated: 2020.11.06
- Phantom: SAM Right 1392; Serial: TP1392
- Measurement SW: DASY4, V4.7 Build 80; SEMCAD X Version 14.6.10 (7331)

**Ch18900/Area Scan (71x131x1):** Interpolated grid: dx=1.500 mm, dy=1.500 mm

Maximum value of SAR (interpolated) = 0.698 W/kg

**Ch18900/Zoom Scan (5x5x7)/Cube 0:** Measurement grid: dx=8mm, dy=8mm, dz=5mm

Reference Value = 8.543 V/m; Power Drift = -0.09 dB

Peak SAR (extrapolated) = 1.08 W/kg

**SAR(1 g) = 0.641 W/kg; SAR(10 g) = 0.367 W/kg**

Maximum value of SAR (measured) = 0.725 W/kg

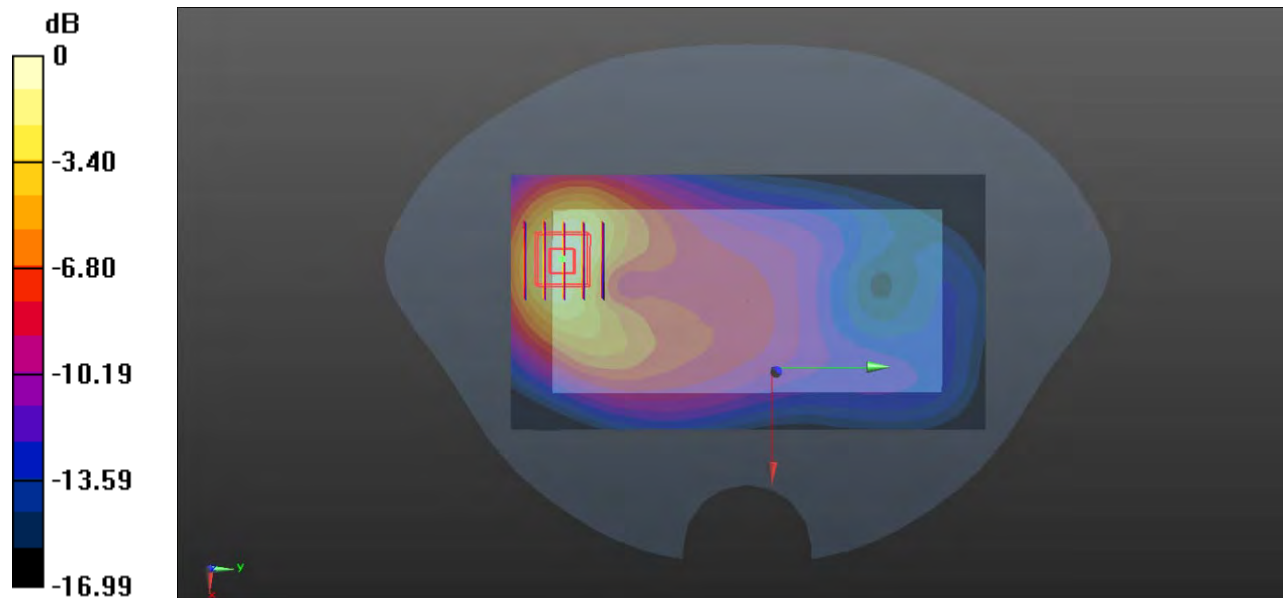

0 dB = 0.725 W/kg



**24-Body Plane with Bottom Edge 10mm on Middle Channel in LTE Band2 Mode With Antenna 31**

Date: 2021.07.24

Communication System Band: Band 2; Frequency: 1880 MHz; Duty Cycle: 1:1

Medium parameters used:  $f = 1880$  MHz;  $\sigma = 1.425$  S/m;  $\epsilon_r = 40.113$ ;  $\rho = 1000$  kg/m<sup>3</sup>

Phantom section: Flat Section

Ambient Temperature:22.9 Liquid Temperature:22.1

DASY4 Configuration:

- Probe: EX3DV4 - SN7510; ConvF(8.3, 8.3, 8.3); Calibrated: 2020.11.30;
- Sensor-Surface: 4mm (Mechanical Surface Detection)
- Electronics: DAE4 Sn1454; Calibrated: 2020.11.06
- Phantom: SAM Right 1392; Serial: TP1392
- Measurement SW: DASY4, V4.7 Build 80; SEMCAD X Version 14.6.10 (7331)

**Ch18900/Area Scan (61x91x1):** Interpolated grid: dx=1.500 mm, dy=1.500 mm

Maximum value of SAR (interpolated) = 0.618 W/kg

**Ch18900/Zoom Scan (5x5x7)/Cube 0:** Measurement grid: dx=8mm, dy=8mm, dz=5mm

Reference Value = 18.17 V/m; Power Drift = 0.06 dB

Peak SAR (extrapolated) = 0.888 W/kg

**SAR(1 g) = 0.547 W/kg; SAR(10 g) = 0.318 W/kg**

Maximum value of SAR (measured) = 0.603 W/kg

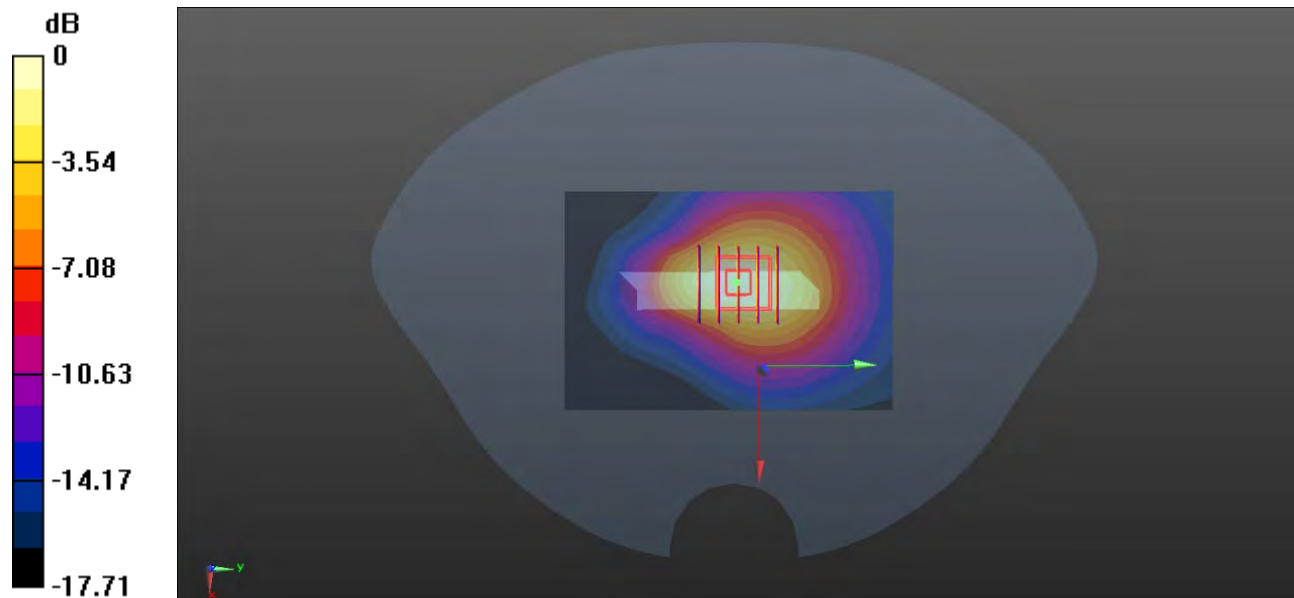

0 dB = 0.603 W/kg



**25-Body Plane with Bottom Edge 0mm on Middle Channel in LTE Band2 Mode With Antenna 31**

Date: 2021.07.24

Communication System Band: Band 2; Frequency: 1880 MHz;Duty Cycle: 1:1

Medium parameters used:  $f = 1880$  MHz;  $\sigma = 1.425$  S/m;  $\epsilon_r = 40.113$ ;  $\rho = 1000$  kg/m<sup>3</sup>

Phantom section: Flat Section

Ambient Temperature:22.9 Liquid Temperature:22.1

DASY4 Configuration:

- Probe: EX3DV4 - SN7510; ConvF(8.3, 8.3, 8.3); Calibrated: 2020.11.30;
- Sensor-Surface: 4mm (Mechanical Surface Detection)
- Electronics: DAE4 Sn1454; Calibrated: 2020.11.06
- Phantom: SAM Right 1392; Serial: TP1392
- Measurement SW: DASY4, V4.7 Build 80; SEMCAD X Version 14.6.10 (7331)

**Ch18900/Area Scan (61x91x1):** Interpolated grid: dx=1.500 mm, dy=1.500 mm

Maximum value of SAR (interpolated) = 4.75 W/kg

**Ch18900/Zoom Scan (5x5x7)/Cube 0:** Measurement grid: dx=8mm, dy=8mm, dz=5mm

Reference Value = 53.63 V/m; Power Drift = -0.05 dB

Peak SAR (extrapolated) = 7.87 W/kg

**SAR(1 g) = 3.71 W/kg; SAR(10 g) = 1.81 W/kg**

Maximum value of SAR (measured) = 4.37 W/kg

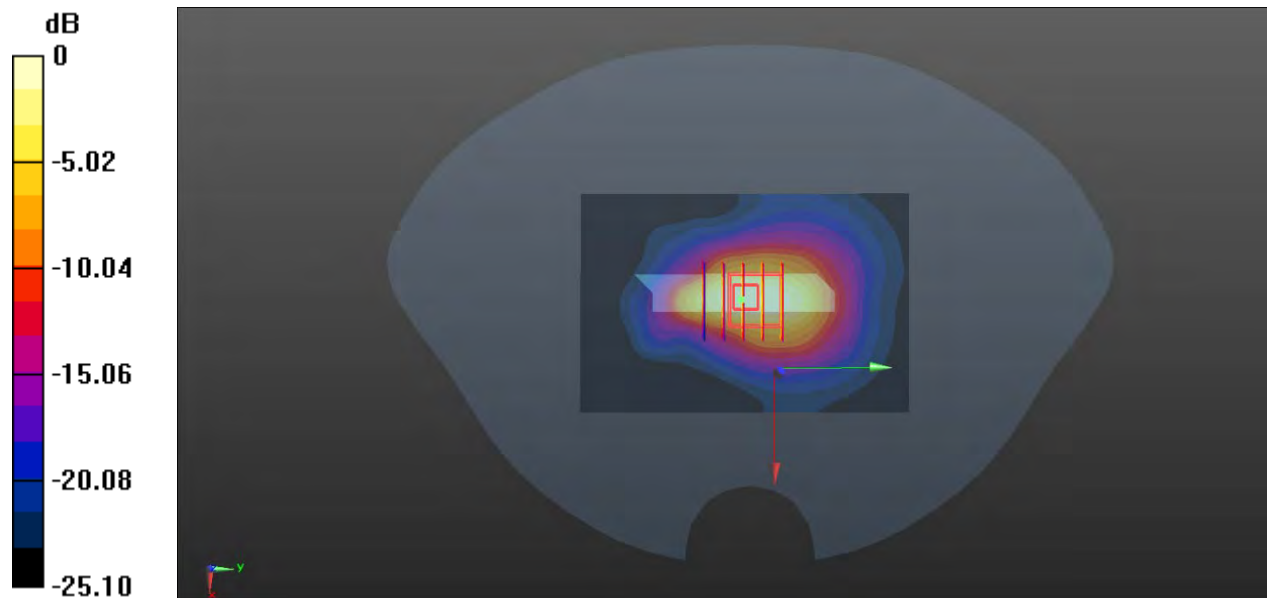

0 dB = 4.37 W/kg

**26-Body Plane with Top Edge 13mm on Middle Channel in LTE Band2 Mode With Antenna 13**

Date: 2021.07.24

Communication System Band: Band 2; Frequency: 1880 MHz; Duty Cycle: 1:1

Medium parameters used:  $f = 1880$  MHz;  $\sigma = 1.425$  S/m;  $\epsilon_r = 40.113$ ;  $\rho = 1000$  kg/m<sup>3</sup>

Phantom section: Flat Section

Ambient Temperature:22.9 Liquid Temperature:22.1

DASY4 Configuration:

- Probe: EX3DV4 - SN7510; ConvF(8.3, 8.3, 8.3); Calibrated: 2020.11.30;
- Sensor-Surface: 4mm (Mechanical Surface Detection)
- Electronics: DAE4 Sn1454; Calibrated: 2020.11.06
- Phantom: SAM Right 1392; Serial: TP1392
- Measurement SW: DASY4, V4.7 Build 80; SEMCAD X Version 14.6.10 (7331)

**Ch18900/Area Scan (61x91x1):** Interpolated grid: dx=1.500 mm, dy=1.500 mm

Maximum value of SAR (interpolated) = 1.42 W/kg

**Ch18900/Zoom Scan (5x5x7)/Cube 0:** Measurement grid: dx=8mm, dy=8mm, dz=5mm

Reference Value = 26.39 V/m; Power Drift = -0.04 dB

Peak SAR (extrapolated) = 2.08 W/kg

**SAR(1 g) = 1.23 W/kg; SAR(10 g) = 0.660 W/kg**

Maximum value of SAR (measured) = 1.38 W/kg

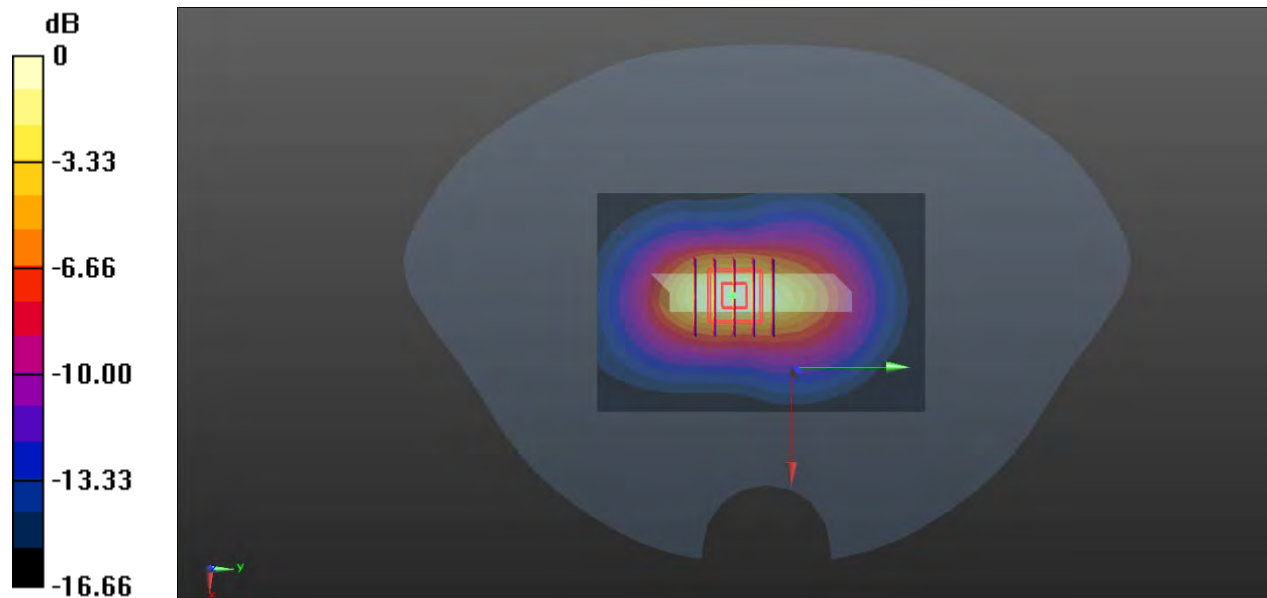

0 dB = 1.38 W/kg

**27-Right Head with Tilt on Middle Channel in LTE Band4 Mode With Antenna 13**

Date: 2021.07.26

Communication System Band: Band 4; Frequency: 1732.5 MHz; Duty Cycle: 1:1

Medium parameters used:  $f = 1732.5$  MHz;  $\sigma = 1.348$  S/m;  $\epsilon_r = 40.405$ ;  $\rho = 1000$  kg/m<sup>3</sup>

Phantom section: Right Section

Ambient Temperature:21.8 Liquid Temperature:20.9

DASY4 Configuration:

- Probe: EX3DV4 - SN7510; ConvF(8.6, 8.6, 8.6); Calibrated: 2020.11.30;
- Sensor-Surface: 4mm (Mechanical Surface Detection)
- Electronics: DAE4 Sn1454; Calibrated: 2020.11.06
- Phantom: SAM Right 1392; Serial: TP1392
- Measurement SW: DASY4, V4.7 Build 80; SEMCAD X Version 14.6.10 (7331)

**Ch20175/Area Scan (71x131x1):** Interpolated grid: dx=1.500 mm, dy=1.500 mm

Maximum value of SAR (interpolated) = 0.482 W/kg

**Ch20175/Zoom Scan (5x5x7)/Cube 0:** Measurement grid: dx=8mm, dy=8mm, dz=5mm

Reference Value = 12.12 V/m; Power Drift = -0.06 dB

Peak SAR (extrapolated) = 0.938 W/kg

**SAR(1 g) = 0.470 W/kg; SAR(10 g) = 0.216 W/kg**

Maximum value of SAR (measured) = 0.549 W/kg

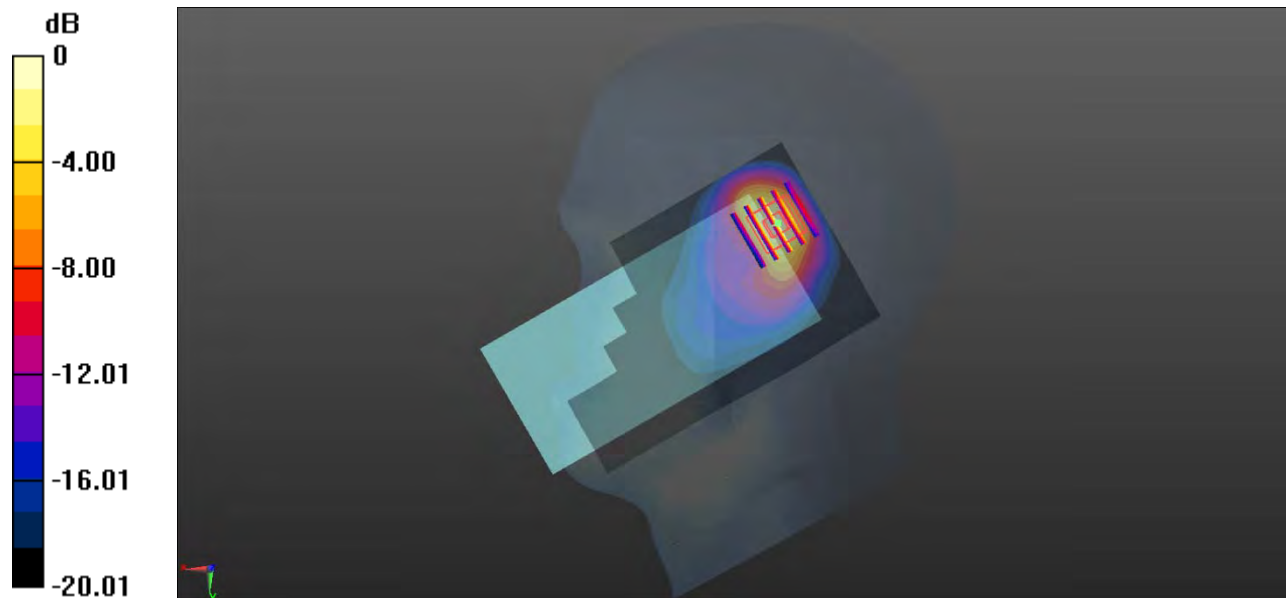

0 dB = 0.549 W/kg

**28-Body Plane with Back 15mm on Middle Channel in LTE Band4 Mode With Antenna 13**

Date: 2021.07.29

Communication System Band: Band 4; Frequency: 1732.5 MHz; Duty Cycle: 1:1

Medium parameters used:  $f = 1732.5$  MHz;  $\sigma = 1.377$  S/m;  $\epsilon_r = 39.858$ ;  $\rho = 1000$  kg/m<sup>3</sup>

Phantom section: Flat Section

Ambient Temperature:22.2 Liquid Temperature:21.3

DASY4 Configuration:

- Probe: EX3DV4 - SN7510; ConvF(8.6, 8.6, 8.6); Calibrated: 2020.11.30;
- Sensor-Surface: 4mm (Mechanical Surface Detection)
- Electronics: DAE4 Sn1454; Calibrated: 2020.11.06
- Phantom: SAM Right 1392; Serial: TP1392
- Measurement SW: DASY4, V4.7 Build 80; SEMCAD X Version 14.6.10 (7331)

**Ch20175/Area Scan (71x131x1):** Interpolated grid: dx=1.500 mm, dy=1.500 mm

Maximum value of SAR (interpolated) = 0.418 W/kg

**Ch20175/Zoom Scan (5x5x7)/Cube 0:** Measurement grid: dx=8mm, dy=8mm, dz=5mm

Reference Value = 6.971 V/m; Power Drift = -0.09 dB

Peak SAR (extrapolated) = 0.621 W/kg

**SAR(1 g) = 0.391 W/kg; SAR(10 g) = 0.229 W/kg**

Maximum value of SAR (measured) = 0.430 W/kg

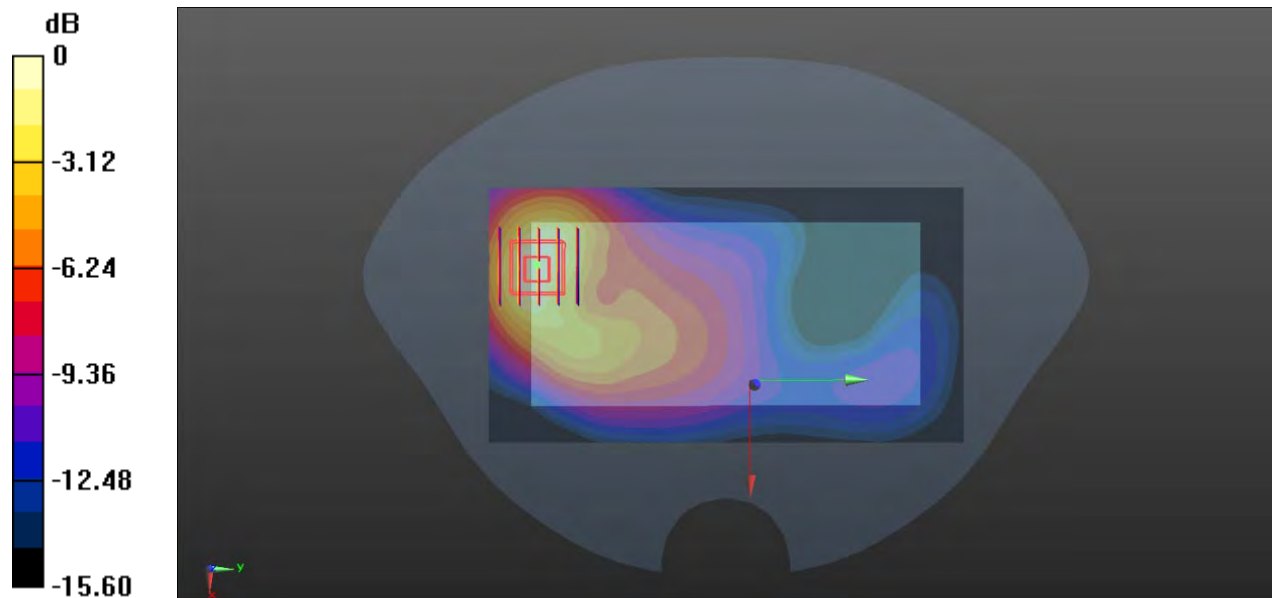

0 dB = 0.430 W/kg

**29-Body Plane with Bottom Edge 10mm on Middle Channel in LTE Band4 Mode With Antenna 31**

Date: 2021.07.29

Communication System Band:Band 4; Frequency: 1732.5 MHz;Duty Cycle: 1:1

Medium parameters used: f = 1732.5 MHz;  $\sigma = 1.377$  S/m;  $\epsilon_r = 39.858$ ;  $\rho = 1000$  kg/m<sup>3</sup>

Phantom section: Flat Section

Ambient Temperature:22.2 Liquid Temperature:21.3

DASY4 Configuration:

- Probe: EX3DV4 - SN7510; ConvF(8.6, 8.6, 8.6); Calibrated: 2020.11.30;
- Sensor-Surface: 4mm (Mechanical Surface Detection)
- Electronics: DAE4 Sn1454; Calibrated: 2020.11.06
- Phantom: SAM Right 1392; Serial: TP1392
- Measurement SW: DASY4, V4.7 Build 80; SEMCAD X Version 14.6.10 (7331)

**Ch20175/Area Scan (61x91x1):** Interpolated grid: dx=1.500 mm, dy=1.500 mm

Maximum value of SAR (interpolated) = 0.756 W/kg

**Ch20175/Zoom Scan (5x5x7)/Cube 0:** Measurement grid: dx=8mm, dy=8mm, dz=5mm

Reference Value = 20.59 V/m; Power Drift = 0.03 dB

Peak SAR (extrapolated) = 1.05 W/kg

**SAR(1 g) = 0.658 W/kg; SAR(10 g) = 0.388 W/kg**

Maximum value of SAR (measured) = 0.728 W/kg

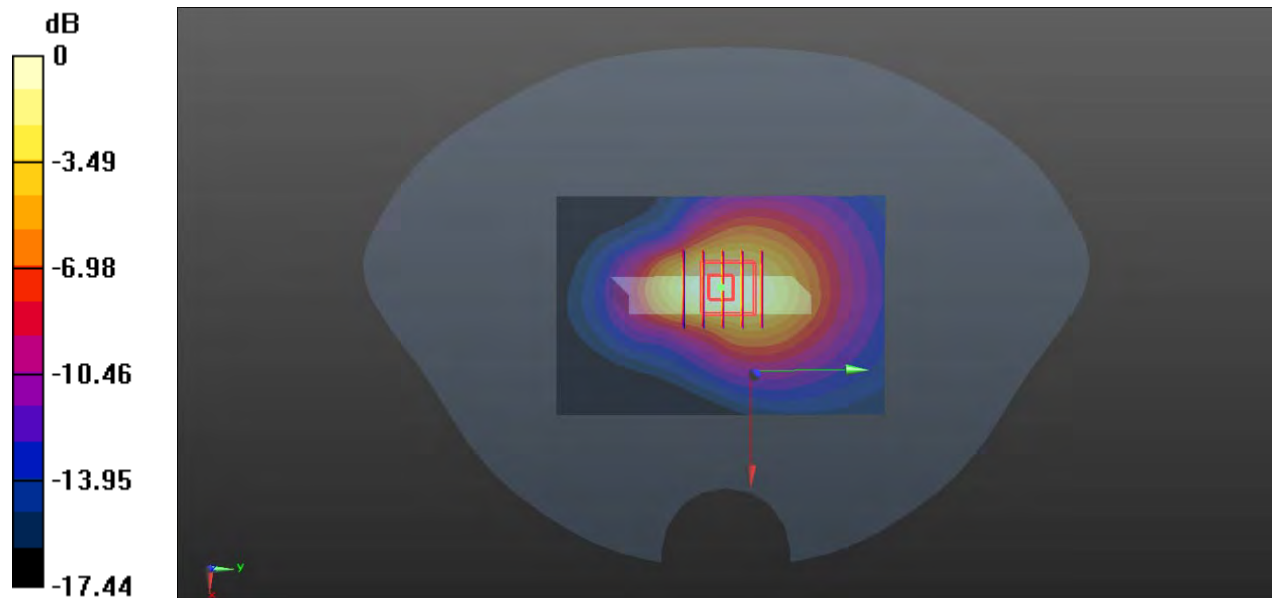

0 dB = 0.728 W/kg

**30-Body Plane with Bottom Edge 0mm on Middle Channel in LTE Band4 Mode With Antenna 31**

Date: 2021.07.29

Communication System Band: Band 4; Frequency: 1732.5 MHz; Duty Cycle: 1:1

Medium parameters used:  $f = 1732.5$  MHz;  $\sigma = 1.377$  S/m;  $\epsilon_r = 39.858$ ;  $\rho = 1000$  kg/m<sup>3</sup>

Phantom section: Flat Section

Ambient Temperature:22.2 Liquid Temperature:21.3

DASY4 Configuration:

- Probe: EX3DV4 - SN7510; ConvF(8.6, 8.6, 8.6); Calibrated: 2020.11.30;
- Sensor-Surface: 4mm (Mechanical Surface Detection)
- Electronics: DAE4 Sn1454; Calibrated: 2020.11.06
- Phantom: SAM Right 1392; Serial: TP1392
- Measurement SW: DASY4, V4.7 Build 80; SEMCAD X Version 14.6.10 (7331)

**Ch20175/Area Scan (61x91x1):** Interpolated grid: dx=1.500 mm, dy=1.500 mm

Maximum value of SAR (interpolated) = 5.90 W/kg

**Ch20175/Zoom Scan (5x5x7)/Cube 0:** Measurement grid: dx=8mm, dy=8mm, dz=5mm

Reference Value = 58.79 V/m; Power Drift = 0.02 dB

Peak SAR (extrapolated) = 10.5 W/kg

**SAR(1 g) = 4.51 W/kg; SAR(10 g) = 2.12 W/kg**

Maximum value of SAR (measured) = 5.34 W/kg

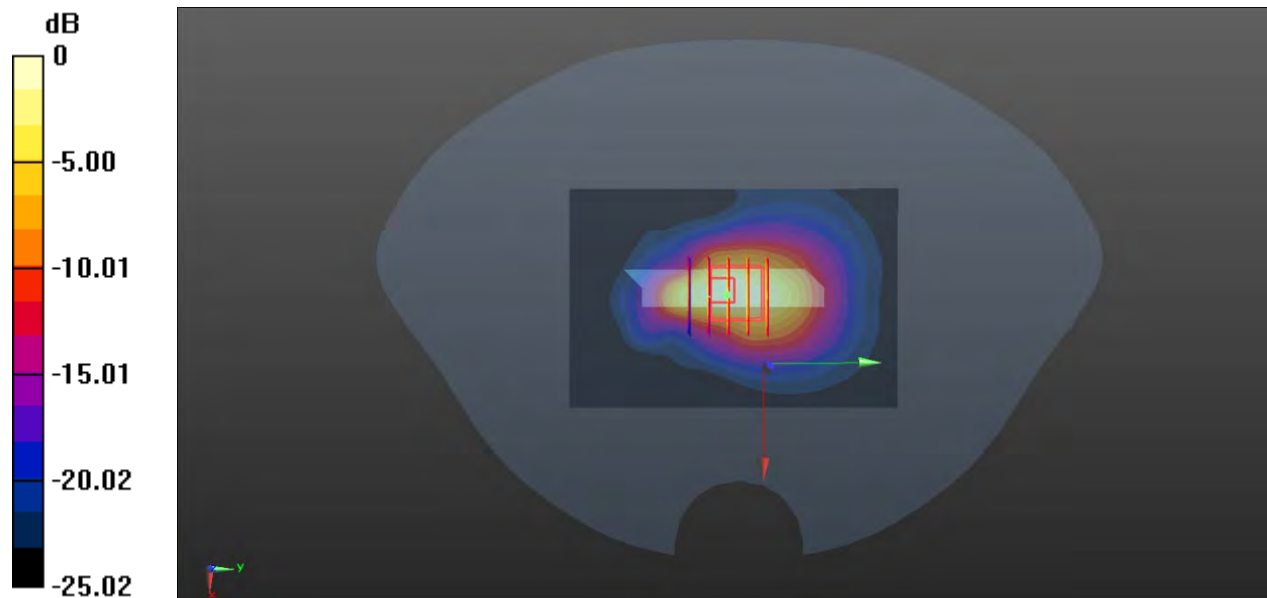

0 dB = 5.34 W/kg

### 31-Body Plane with Front 8mm on Middle Channel in LTE Band4 Mode With Antenna 13

Date: 2021.07.29

Communication System Band: Band 4; Frequency: 1732.5 MHz; Duty Cycle: 1:1

Medium parameters used (interpolated):  $f = 1732.5$  MHz;  $\sigma = 1.377$  S/m;  $\epsilon_r = 39.858$ ;  $\rho = 1000$  kg/m<sup>3</sup>

Phantom section: Flat Section

Ambient Temperature: 22.2 Liquid Temperature: 21.3

DASY4 Configuration:

- Probe: EX3DV4 - SN7510; ConvF(8.6, 8.6, 8.6); Calibrated: 2020.11.30;
- Sensor-Surface: 4mm (Mechanical Surface Detection)
- Electronics: DAE4 Sn1454; Calibrated: 2020.11.06
- Phantom: SAM Right 1392; Serial: TP1392
- Measurement SW: DASY4, V4.7 Build 80; SEMCAD X Version 14.6.10 (7331)

**Ch20175/Area Scan (71x131x1):** Interpolated grid: dx=1.500 mm, dy=1.500 mm

Maximum value of SAR (interpolated) = 1.25 W/kg

**Ch20175/Zoom Scan (5x5x7)/Cube 0:** Measurement grid: dx=8mm, dy=8mm, dz=5mm

Reference Value = 6.190 V/m; Power Drift = -0.13 dB

Peak SAR (extrapolated) = 2.05 W/kg

**SAR(1 g) = 1.13 W/kg; SAR(10 g) = 0.568 W/kg**

Maximum value of SAR (measured) = 1.30 W/kg

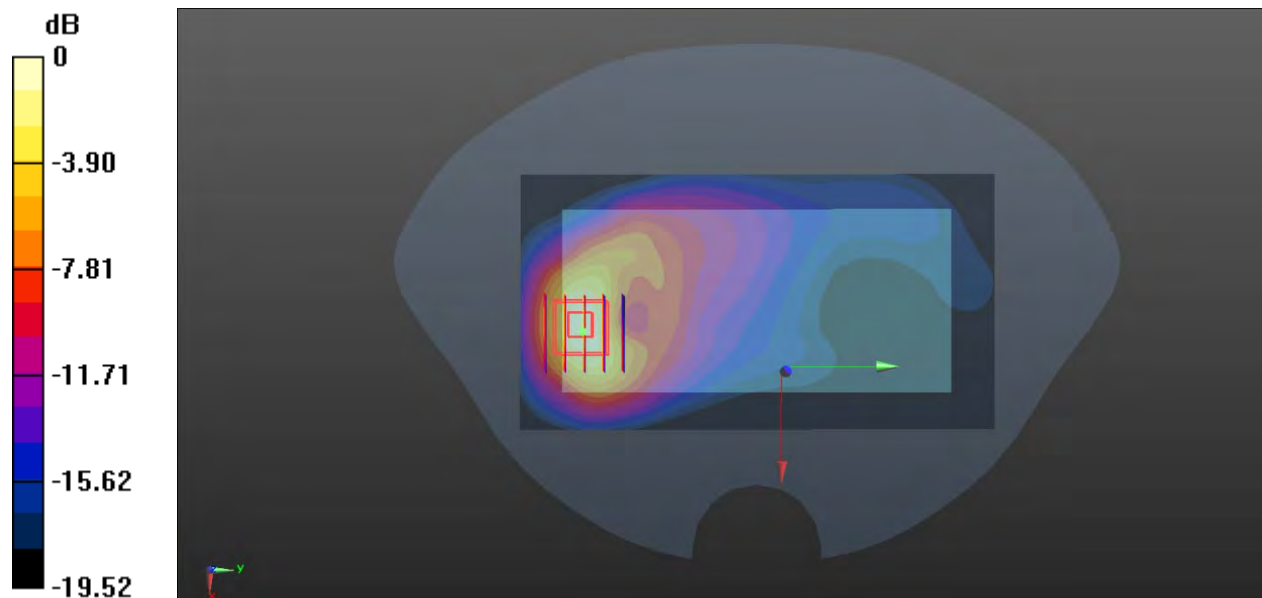

0 dB = 1.30 W/kg



**32-Right Head with Check on High Channel in LTE B5 Mode With Antenna 13**

Date: 2021.07.21

Communication System Band: Band 5; Frequency: 844 MHz; Duty Cycle: 1:1

Medium parameters used:  $f = 844 \text{ MHz}$ ;  $\sigma = 0.894 \text{ S/m}$ ;  $\epsilon_r = 42.369$ ;  $\rho = 1000 \text{ kg/m}^3$

Phantom section: Right Section

Ambient Temperature: 22.7 Liquid Temperature: 21.9

DASY4 Configuration:

- Probe: EX3DV4 - SN7510; ConvF(9.94, 9.94, 9.94); Calibrated: 2020.11.30;
- Sensor-Surface: 4mm (Mechanical Surface Detection)
- Electronics: DAE4 Sn1454; Calibrated: 2020.11.06
- Phantom: SAM Right 1392; Serial: TP1392
- Measurement SW: DASY4, V4.7 Build 80; SEMCAD X Version 14.6.10 (7331)

**Ch20600/Area Scan (71x131x1):** Interpolated grid:  $dx=1.500 \text{ mm}$ ,  $dy=1.500 \text{ mm}$

Maximum value of SAR (interpolated) = 0.787 W/kg

**Ch20600/Zoom Scan (5x5x7)/Cube 0:** Measurement grid:  $dx=8\text{mm}$ ,  $dy=8\text{mm}$ ,  $dz=5\text{mm}$

Reference Value = 19.95 V/m; Power Drift = -0.04 dB

Peak SAR (extrapolated) = 1.13 W/kg

**SAR(1 g) = 0.616 W/kg; SAR(10 g) = 0.394 W/kg**

Maximum value of SAR (measured) = 0.655 W/kg

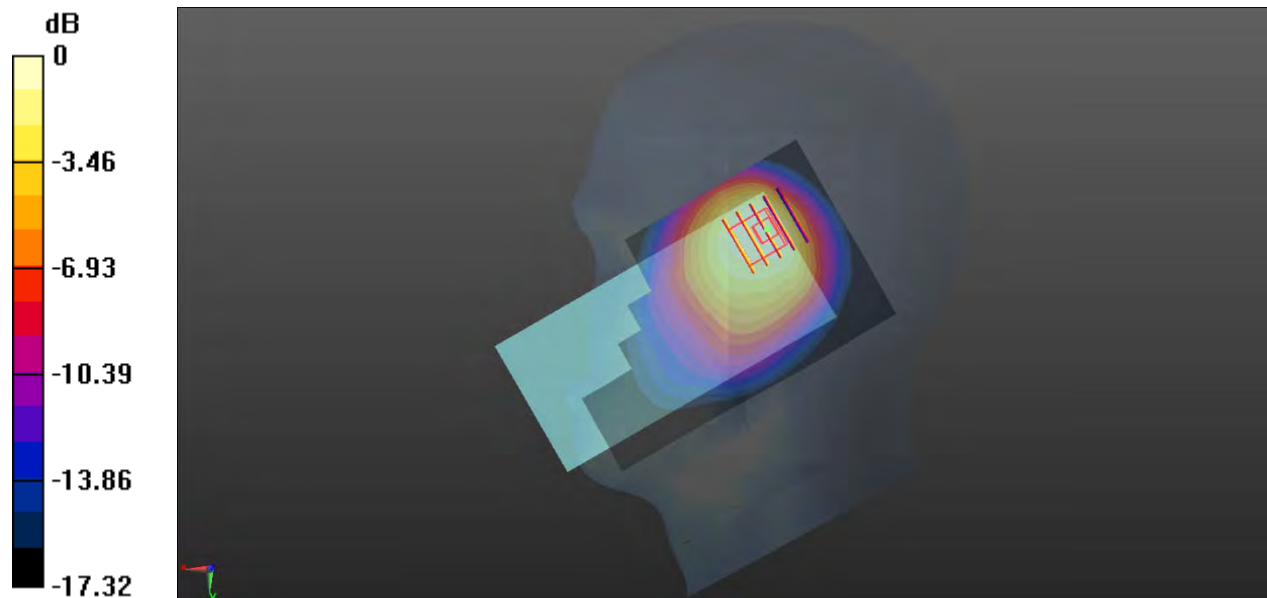

0 dB = 0.655 W/kg



**33-Body Plane with Back Side 15mm on High Channel in LTE Band5 mode With Antenna 41**

Date: 2021.07.21

Communication System Band: Band 5; Frequency: 844 MHz; Duty Cycle: 1:1

Medium parameters used:  $f = 844 \text{ MHz}$ ;  $\sigma = 0.894 \text{ S/m}$ ;  $\epsilon_r = 42.369$ ;  $\rho = 1000 \text{ kg/m}^3$

Phantom section: Flat Section

Ambient Temperature: 22.7 Liquid Temperature: 21.9

DASY4 Configuration:

- Probe: EX3DV4 - SN7510; ConvF(9.94, 9.94, 9.94); Calibrated: 2020.11.30;
- Sensor-Surface: 4mm (Mechanical Surface Detection)
- Electronics: DAE4 Sn1454; Calibrated: 2020.11.06
- Phantom: SAM Right 1392; Serial: TP1392
- Measurement SW: DASY4, V4.7 Build 80; SEMCAD X Version 14.6.10 (7331)

**Ch20600/Area Scan (71x131x1):** Interpolated grid:  $dx=1.500 \text{ mm}$ ,  $dy=1.500 \text{ mm}$

Maximum value of SAR (interpolated) = 0.249 W/kg

**Ch20600/Zoom Scan (5x5x7)/Cube 0:** Measurement grid:  $dx=8\text{mm}$ ,  $dy=8\text{mm}$ ,  $dz=5\text{mm}$

Reference Value = 12.20 V/m; Power Drift = 0.08 dB

Peak SAR (extrapolated) = 0.316 W/kg

**SAR(1 g) = 0.220 W/kg; SAR(10 g) = 0.144 W/kg**

Maximum value of SAR (measured) = 0.241 W/kg

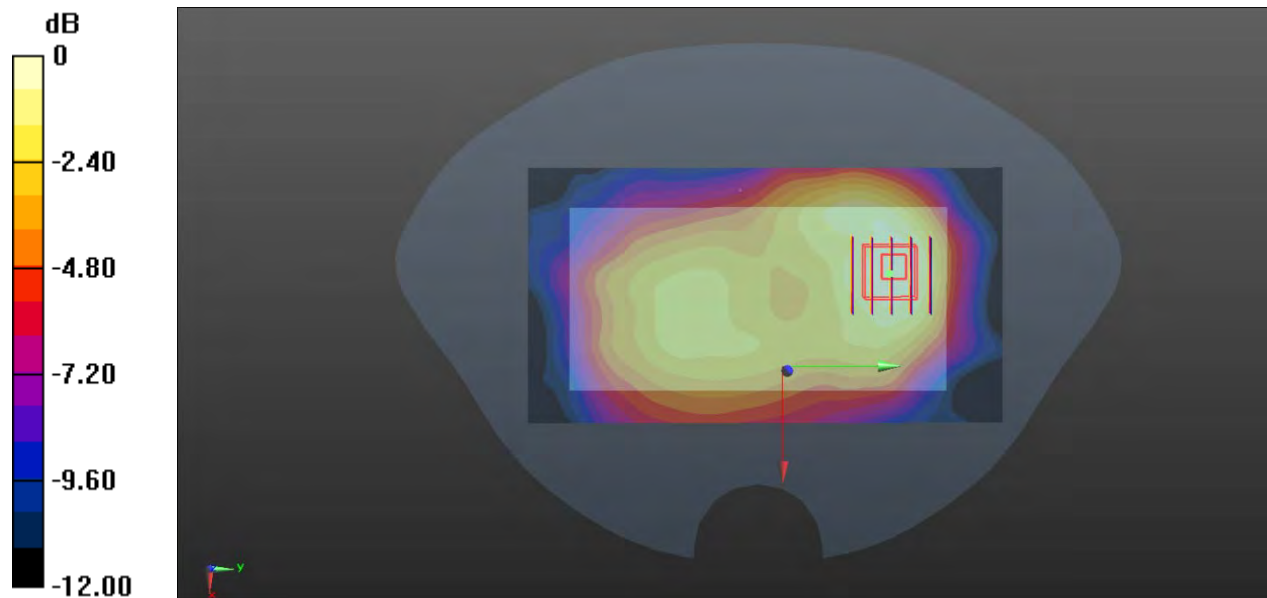

0 dB = 0.241 W/kg

**34-Body Plane with Back Side 10mm on High Channel in LTE Band5 mode With Antenna 31**

Date: 2021.07.21

Communication System Band: Band 5; Frequency: 844 MHz; Duty Cycle: 1:1

Medium parameters used:  $f = 844$  MHz;  $\sigma = 0.894$  S/m;  $\epsilon_r = 42.369$ ;  $\rho = 1000$  kg/m<sup>3</sup>

Phantom section: Flat Section

Ambient Temperature: 22.7 Liquid Temperature: 21.9

DASY4 Configuration:

- Probe: EX3DV4 - SN7510; ConvF(9.94, 9.94, 9.94); Calibrated: 2020.11.30;
- Sensor-Surface: 4mm (Mechanical Surface Detection)
- Electronics: DAE4 Sn1454; Calibrated: 2020.11.06
- Phantom: SAM Right 1392; Serial: TP1392
- Measurement SW: DASY4, V4.7 Build 80; SEMCAD X Version 14.6.10 (7331)

**Ch20600/Area Scan (71x131x1):** Interpolated grid: dx=1.500 mm, dy=1.500 mm

Maximum value of SAR (interpolated) = 0.385 W/kg

**Ch20600/Zoom Scan (5x5x7)/Cube 0:** Measurement grid: dx=8mm, dy=8mm, dz=5mm

Reference Value = 13.02 V/m; Power Drift = 0.14 dB

Peak SAR (extrapolated) = 0.572 W/kg

**SAR(1 g) = 0.358 W/kg; SAR(10 g) = 0.226 W/kg**

Maximum value of SAR (measured) = 0.390 W/kg

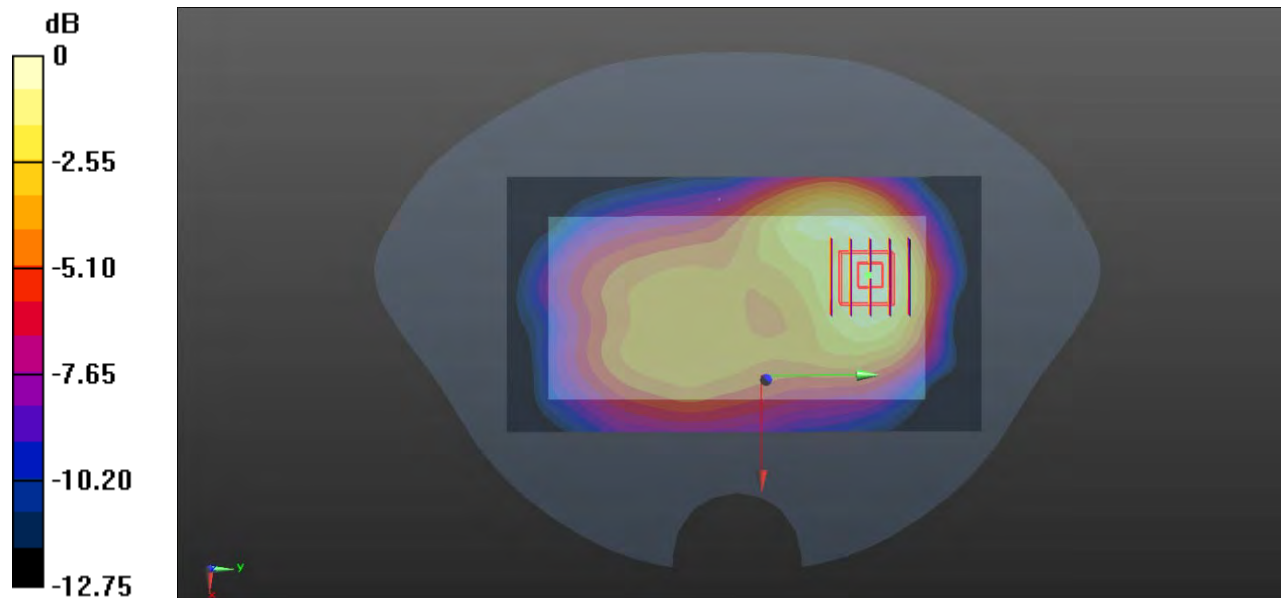

0 dB = 0.390 W/kg

**35-Right Head with Tilt on Middle Channel in LTE Band7 mode With Antenna 13**

Date: 2021.08.02

Communicatin System Band: Band 7; Frequency: 2535 MHz;Duty Cycle: 1:1

Medium parameters used:  $f = 2535$  MHz;  $\sigma = 1.889$  S/m;  $\epsilon_r = 39.846$ ;  $\rho = 1000$  kg/m<sup>3</sup>

Phantom section: Right Section

Ambient Temperature:21.6 Liquid Temperature:20.9

DASY4 Configuration:

- Probe: EX3DV4 - SN7510; ConvF(7.54, 7.54, 7.54); Calibrated: 2020.11.30;
- Sensor-Surface: 4mm (Mechanical Surface Detection)
- Electronics: DAE4 Sn1454; Calibrated: 2020.11.06
- Phantom: SAM Right 1392; Serial: TP1392
- Measurement SW: DASY4, V4.7 Build 80; SEMCAD X Version 14.6.10 (7331)

**Ch21100/Area Scan (81x161x1):** Interpolated grid: dx=1.200 mm, dy=1.200 mm

Maximum value of SAR (interpolated) = 0.613 W/kg

**Ch21100/Zoom Scan (7x7x7)/Cube 0:** Measurement grid: dx=5mm, dy=5mm, dz=5mm

Reference Value = 7.947 V/m; Power Drift = 0.06 dB

Peak SAR (extrapolated) = 1.17 W/kg

**SAR(1 g) = 0.463 W/kg; SAR(10 g) = 0.206 W/kg**

Maximum value of SAR (measured) = 0.519 W/kg

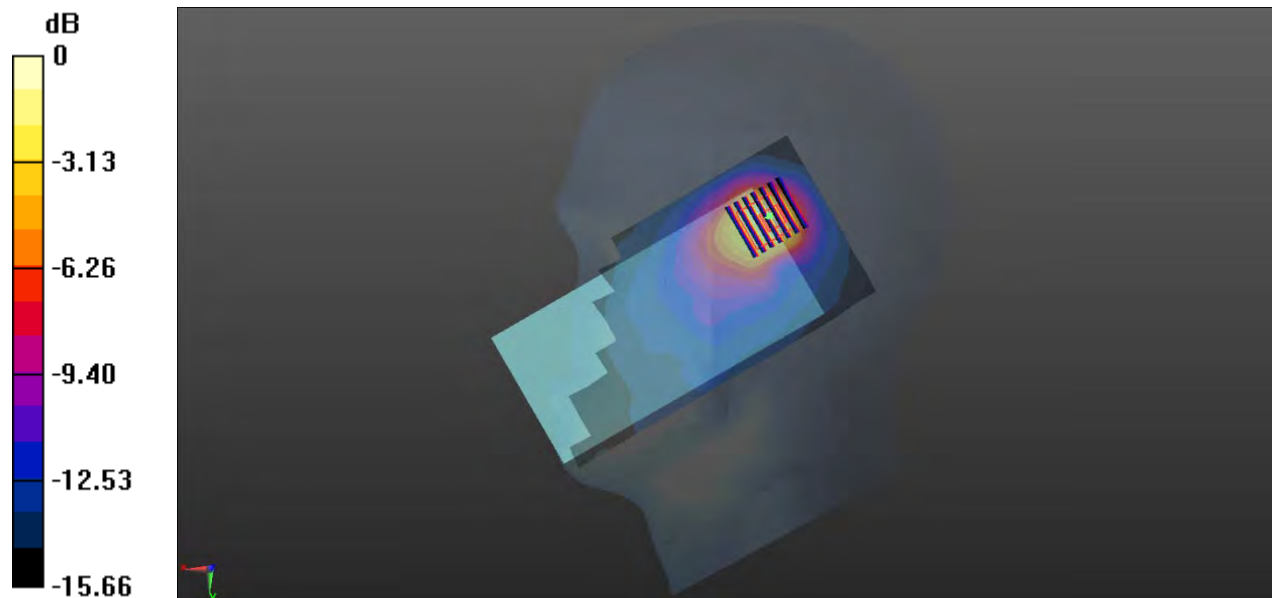

0 dB = 0.519 W/kg

**36-Body Plan with Back Side 15mm on Middle Channel in LTE Band7 Mode With Antenna 13**

Date: 2021.08.02

Communication System Band: Band 7; Frequency: 2535 MHz; Duty Cycle: 1:1

Medium parameters used:  $f = 2535 \text{ MHz}$ ;  $\sigma = 1.889 \text{ S/m}$ ;  $\epsilon_r = 39.846$ ;  $\rho = 1000 \text{ kg/m}^3$

Phantom section: Flat Section

Ambient Temperature: 21.6 Liquid Temperature: 20.9

DASY4 Configuration:

- Probe: EX3DV4 - SN7510; ConvF(7.54, 7.54, 7.54); Calibrated: 2020.11.30;
- Sensor-Surface: 4mm (Mechanical Surface Detection)
- Electronics: DAE4 Sn1454; Calibrated: 2020.11.06
- Phantom: SAM Right 1392; Serial: TP1392
- Measurement SW: DASY4, V4.7 Build 80; SEMCAD X Version 14.6.10 (7331)

**Ch21100/Area Scan (91x161x1):** Interpolated grid:  $dx=1.200 \text{ mm}$ ,  $dy=1.200 \text{ mm}$

Maximum value of SAR (interpolated) = 0.534 W/kg

**Ch21100/Zoom Scan (7x7x7)/Cube 0:** Measurement grid:  $dx=5\text{mm}$ ,  $dy=5\text{mm}$ ,  $dz=5\text{mm}$

Reference Value = 6.815 V/m; Power Drift = 0.00 dB

Peak SAR (extrapolated) = 1.03 W/kg

**SAR(1 g) = 0.333 W/kg; SAR(10 g) = 0.185 W/kg**

Maximum value of SAR (measured) = 0.492 W/kg

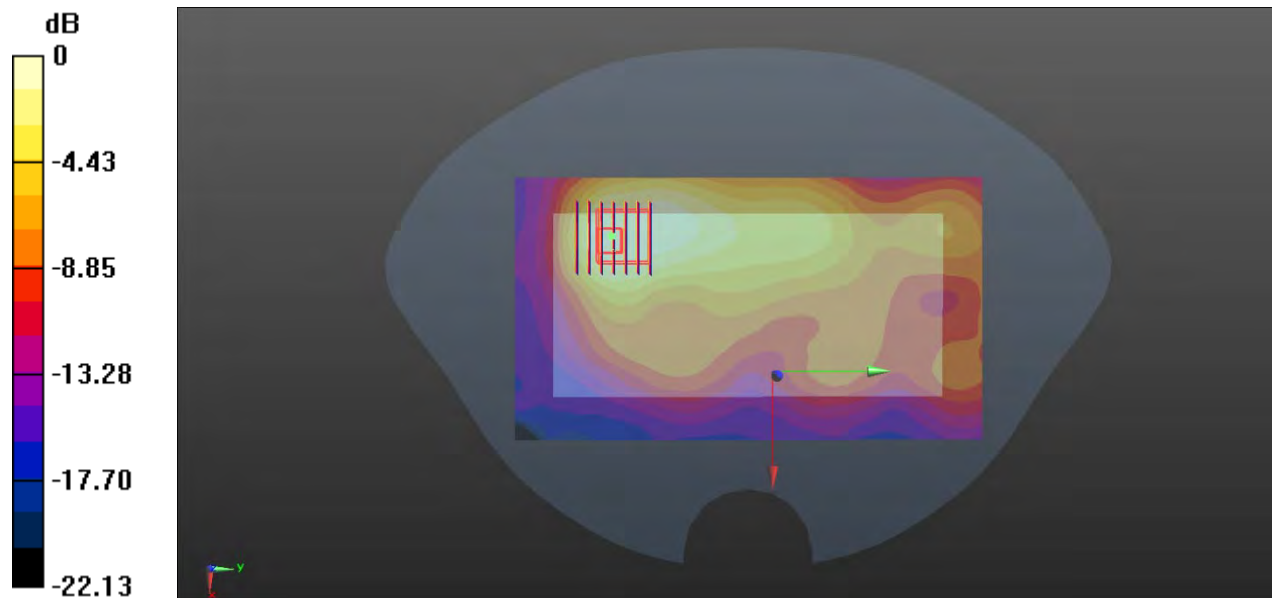

0 dB = 0.492 W/kg

**37-Body Plane with Back Side 10mm on Middle Channel in LTE Band7 mode With Antenna 31**

Date: 2021.08.02

Communication System Band: Band 7; Frequency: 2535 MHz; Duty Cycle: 1:1

Medium parameters used:  $f = 2535 \text{ MHz}$ ;  $\sigma = 1.889 \text{ S/m}$ ;  $\epsilon_r = 39.846$ ;  $\rho = 1000 \text{ kg/m}^3$

Phantom section: Flat Section

Ambient Temperature: 21.6 Liquid Temperature: 20.9

DASY4 Configuration:

- Probe: EX3DV4 - SN7510; ConvF(7.54, 7.54, 7.54); Calibrated: 2020.11.30;
- Sensor-Surface: 4mm (Mechanical Surface Detection)
- Electronics: DAE4 Sn1454; Calibrated: 2020.11.06
- Phantom: SAM Right 1392; Serial: TP1392
- Measurement SW: DASY4, V4.7 Build 80; SEMCAD X Version 14.6.10 (7331)

**Ch21100/Area Scan (81x161x1):** Interpolated grid:  $dx=1.200 \text{ mm}$ ,  $dy=1.200 \text{ mm}$

Maximum value of SAR (interpolated) = 0.434 W/kg

**Ch21100/Zoom Scan (7x7x7)/Cube 0:** Measurement grid:  $dx=5\text{mm}$ ,  $dy=5\text{mm}$ ,  $dz=5\text{mm}$

Reference Value = 6.494 V/m; Power Drift = -0.04 dB

Peak SAR (extrapolated) = 0.692 W/kg

**SAR(1 g) = 0.388 W/kg; SAR(10 g) = 0.211 W/kg**

Maximum value of SAR (measured) = 0.435 W/kg

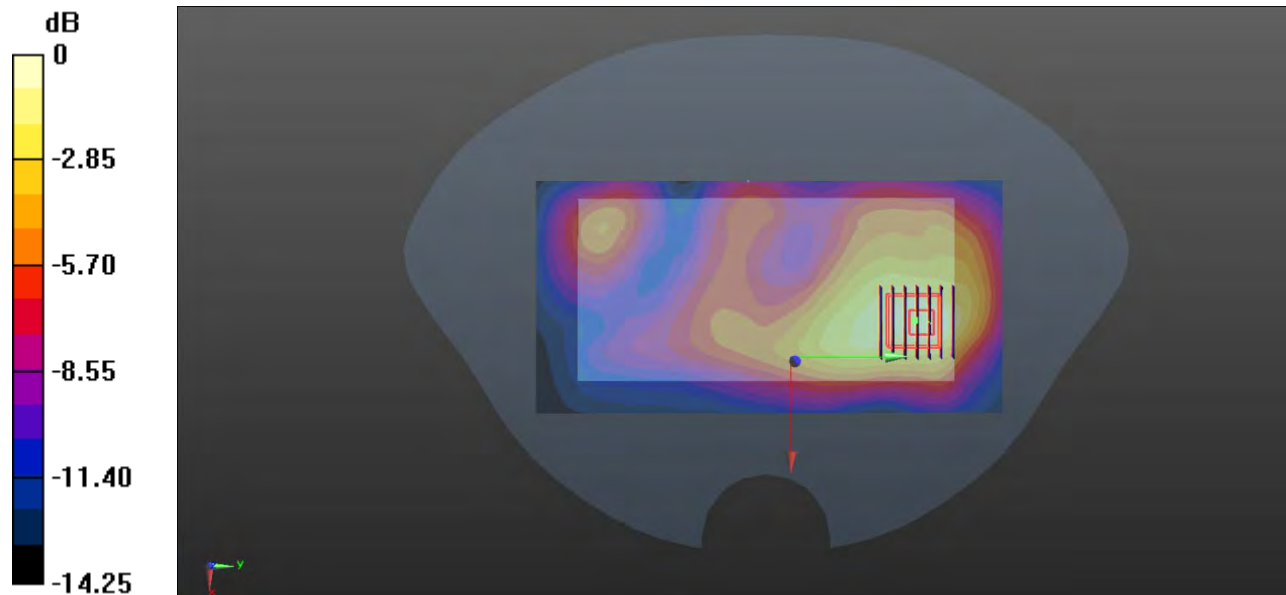

0 dB = 0.435 W/kg

**38-Body Plane with Front 8mm on Middle Channel in LTE Band7 Mode With Antenna 31**

Date: 2021.08.02

Communication System Band: Band 7; Frequency: 2535 MHz; Duty Cycle: 1:1

Medium parameters used:  $f = 2535$  MHz;  $\sigma = 1.889$  S/m;  $\epsilon_r = 39.846$ ;  $\rho = 1000$  kg/m<sup>3</sup>

Phantom section: Flat Section

Ambient Temperature: 21.6 Liquid Temperature: 20.9

DASY4 Configuration:

- Probe: EX3DV4 - SN7510; ConvF(7.54, 7.54, 7.54); Calibrated: 2020.11.30;
- Sensor-Surface: 4mm (Mechanical Surface Detection)
- Electronics: DAE4 Sn1454; Calibrated: 2020.11.06
- Phantom: SAM Right 1392; Serial: TP1392
- Measurement SW: DASY4, V4.7 Build 80; SEMCAD X Version 14.6.10 (7331)

**Ch21100/Area Scan (71x131x1):** Interpolated grid: dx=1.500 mm, dy=1.500 mm

Maximum value of SAR (interpolated) = 0.676 W/kg

**Ch21100/Zoom Scan (5x5x7)/Cube 0:** Measurement grid: dx=8mm, dy=8mm, dz=5mm

Reference Value = 5.160 V/m; Power Drift = 0.05 dB

Peak SAR (extrapolated) = 1.22 W/kg

**SAR(1 g) = 0.587 W/kg; SAR(10 g) = 0.314 W/kg**

Maximum value of SAR (measured) = 0.636 W/kg

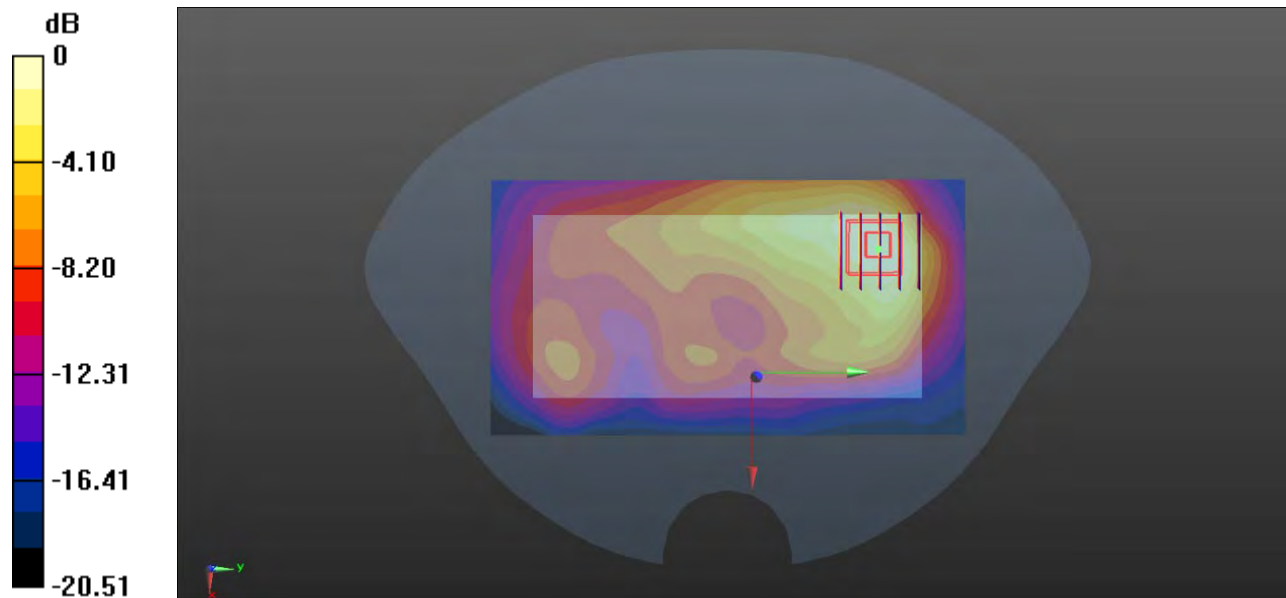

0 dB = 0.636 W/kg

**39-Right Head with Check on Low Channel in LTE Band12 Mode With Antenna 13**

Date: 2021.07.20

Communication System Band: Band 12; Frequency: 704 MHz;Duty Cycle: 1:1

Medium parameters used:  $f = 704 \text{ MHz}$ ;  $\sigma = 0.869 \text{ S/m}$ ;  $\epsilon_r = 41.974$ ;  $\rho = 1000 \text{ kg/m}^3$

Phantom section: Right Section

Ambient Temperature:22.2 Liquid Temperature:21.4

DASY4 Configuration:

- Probe: EX3DV4 - SN7510; ConvF(10.31, 10.31, 10.31); Calibrated: 2020.11.30;
- Sensor-Surface: 4mm (Mechanical Surface Detection)
- Electronics: DAE4 Sn1454; Calibrated: 2020.11.06
- Phantom: SAM Right 1392; Serial: TP1392
- Measurement SW: DASY4, V4.7 Build 80; SEMCAD X Version 14.6.10 (7331)

**Ch23060/Area Scan (71x131x1):** Interpolated grid:  $dx=1.500 \text{ mm}$ ,  $dy=1.500 \text{ mm}$

Maximum value of SAR (interpolated) = 0.486 W/kg

**Ch23060/Zoom Scan (5x5x7)/Cube 0:** Measurement grid:  $dx=8\text{mm}$ ,  $dy=8\text{mm}$ ,  $dz=5\text{mm}$

Reference Value = 16.42 V/m; Power Drift = -0.03 dB

Peak SAR (extrapolated) = 0.713 W/kg

**SAR(1 g) = 0.373 W/kg; SAR(10 g) = 0.239 W/kg**

Maximum value of SAR (measured) = 0.395 W/kg

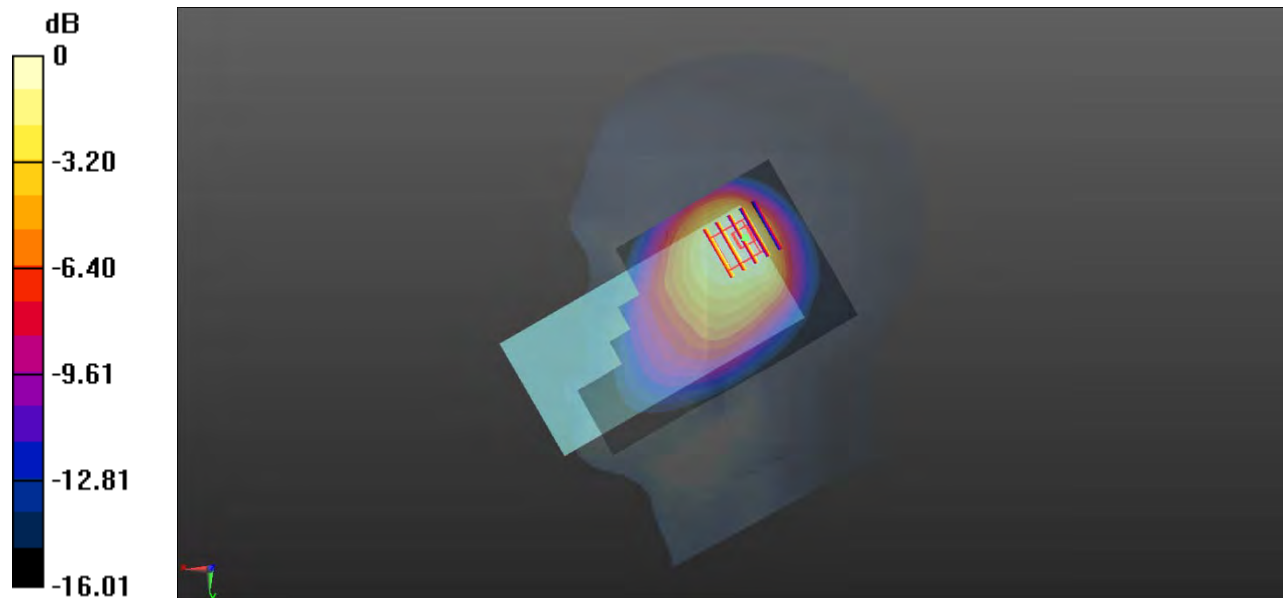

0 dB = 0.395 W/kg



**40-Body Plane with Back Side 15mm on Low Channel in LTE Band12 Mode With Antenna 41**

Date: 2021.07.20

Communication System Band: Band 12; Frequency: 704 MHz; Duty Cycle: 1:1

Medium parameters used:  $f = 704 \text{ MHz}$ ;  $\sigma = 0.869 \text{ S/m}$ ;  $\epsilon_r = 41.974$ ;  $\rho = 1000 \text{ kg/m}^3$ 

Phantom section: Flat Section

Ambient Temperature: 22.2 Liquid Temperature: 21.4

DASY4 Configuration:

- Probe: EX3DV4 - SN7510; ConvF(10.31, 10.31, 10.31); Calibrated: 2020.11.30;
- Sensor-Surface: 4mm (Mechanical Surface Detection)
- Electronics: DAE4 Sn1454; Calibrated: 2020.11.06
- Phantom: SAM Right 1392; Serial: TP1392
- Measurement SW: DASY4, V4.7 Build 80; SEMCAD X Version 14.6.10 (7331)

**Ch23060/Area Scan (71x131x1):** Interpolated grid:  $dx=1.500 \text{ mm}$ ,  $dy=1.500 \text{ mm}$ 

Maximum value of SAR (interpolated) = 0.244 W/kg

**Ch23060/Zoom Scan (5x5x7)/Cube 0:** Measurement grid:  $dx=8\text{mm}$ ,  $dy=8\text{mm}$ ,  $dz=5\text{mm}$ 

Reference Value = 16.00 V/m; Power Drift = 0.00 dB

Peak SAR (extrapolated) = 0.278 W/kg

**SAR(1 g) = 0.234 W/kg; SAR(10 g) = 0.187 W/kg**

Maximum value of SAR (measured) = 0.243 W/kg

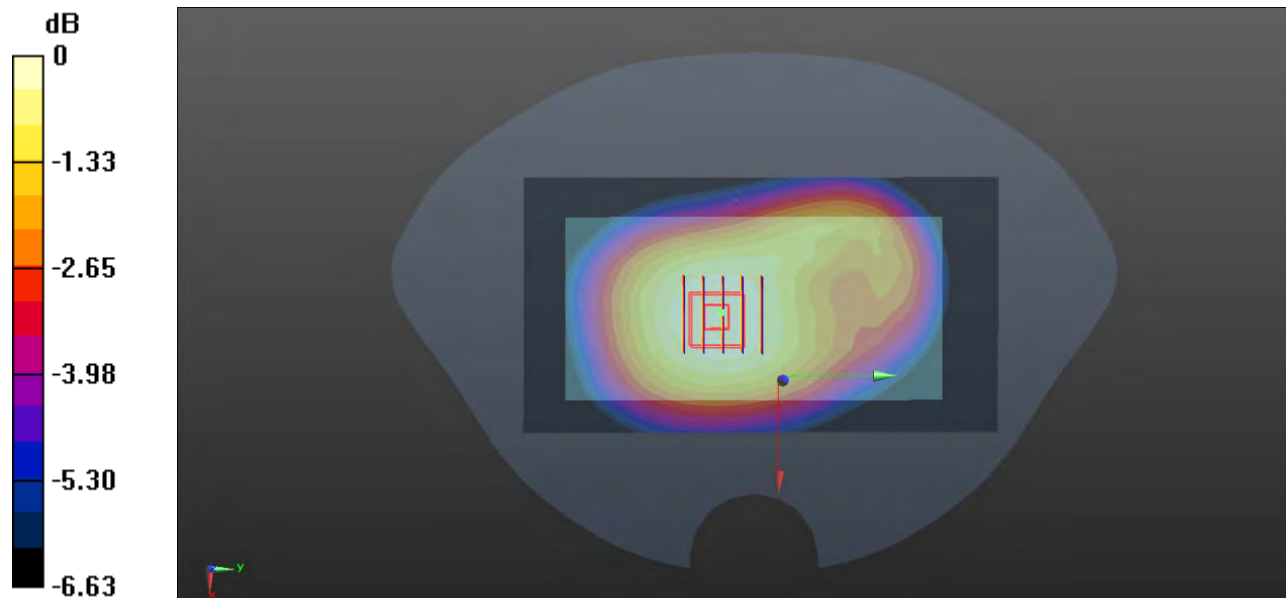

0 dB = 0.243 W/kg



**41-Body Plane with Right Edge 10mm on Low Channel in LTE Band12 Mode With Antenna 41**

Date: 2021.07.20

Communication System Band: Band 12; Frequency: 704 MHz;Duty Cycle: 1:1

Medium parameters used:  $f = 704 \text{ MHz}$ ;  $\sigma = 0.869 \text{ S/m}$ ;  $\epsilon_r = 41.974$ ;  $\rho = 1000 \text{ kg/m}^3$

Phantom section: Flat Section

Ambient Temperature:22.2 Liquid Temperature:21.4

DASY4 Configuration:

- Probe: EX3DV4 - SN7510; ConvF(10.31, 10.31, 10.31); Calibrated: 2020.11.30;
- Sensor-Surface: 4mm (Mechanical Surface Detection)
- Electronics: DAE4 Sn1454; Calibrated: 2020.11.06
- Phantom: SAM Right 1392; Serial: TP1392
- Measurement SW: DASY4, V4.7 Build 80; SEMCAD X Version 14.6.10 (7331)

**Ch23060/Area Scan (61x131x1):** Interpolated grid:  $dx=1.500 \text{ mm}$ ,  $dy=1.500 \text{ mm}$

Maximum value of SAR (interpolated) = 0.338 W/kg

**Ch23060/Zoom Scan (5x5x7)/Cube 0:** Measurement grid:  $dx=8\text{mm}$ ,  $dy=8\text{mm}$ ,  $dz=5\text{mm}$

Reference Value = 17.46 V/m; Power Drift = 0.02 dB

Peak SAR (extrapolated) = 0.454 W/kg

**SAR(1 g) = 0.316 W/kg; SAR(10 g) = 0.219 W/kg**

Maximum value of SAR (measured) = 0.340 W/kg

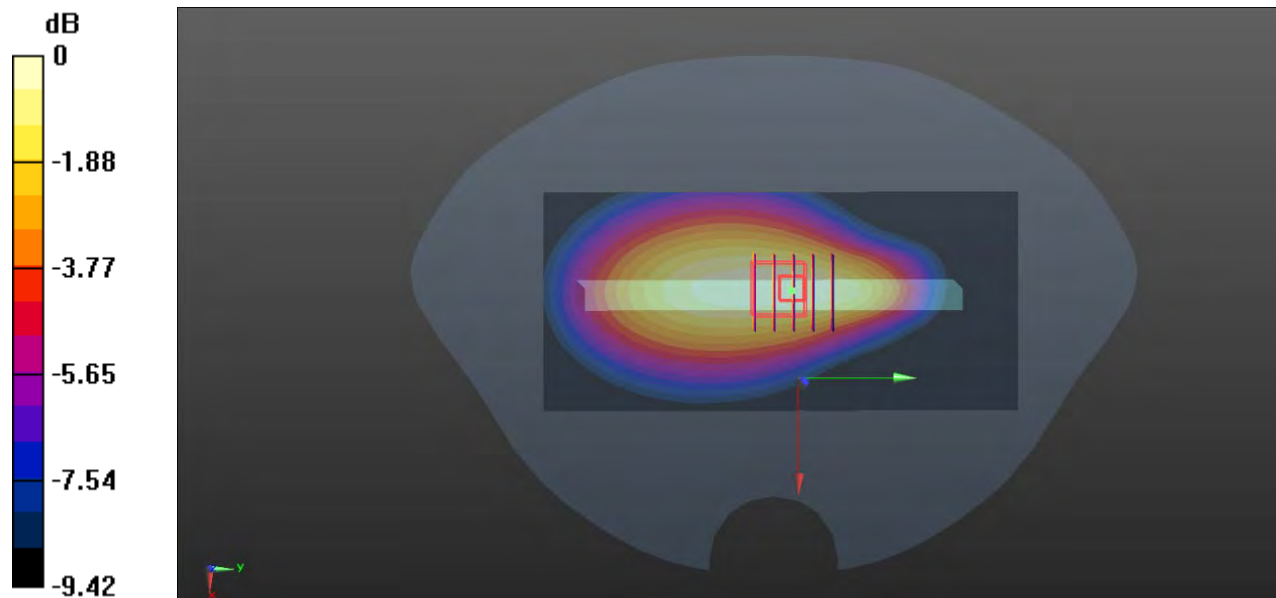

0 dB = 0.340 W/kg

**42-Right Head with Tilt on Middle Channel in LTE Band66 Mode With Antenna 13**

Date: 2021.07.25

Communication System Band: Band 66; Frequency: 1745 MHz;Duty Cycle: 1:1

Medium parameters used:  $f = 1745$  MHz;  $\sigma = 1.358$  S/m;  $\epsilon_r = 40.354$ ;  $\rho = 1000$  kg/m<sup>3</sup>

Phantom section: Right Section

Ambient Temperature:21.9 Liquid Temperature:20.8

DASY4 Configuration:

- Probe: EX3DV4 - SN7510; ConvF(8.6, 8.6, 8.6); Calibrated: 2020.11.30;
- Sensor-Surface: 4mm (Mechanical Surface Detection)
- Electronics: DAE4 Sn1454; Calibrated: 2020.11.06
- Phantom: SAM Right 1392; Serial: TP1392
- Measurement SW: DASY4, V4.7 Build 80; SEMCAD X Version 14.6.10 (7331)

**Ch132322/Area Scan (71x131x1):** Interpolated grid: dx=1.500 mm, dy=1.500 mm

Maximum value of SAR (interpolated) = 0.729 W/kg

**Ch132322/Zoom Scan (5x5x7)/Cube 0:** Measurement grid: dx=8mm, dy=8mm, dz=5mm

Reference Value = 14.40 V/m; Power Drift = -0.01 dB

Peak SAR (extrapolated) = 1.27 W/kg

**SAR(1 g) = 0.602 W/kg; SAR(10 g) = 0.272 W/kg**

Maximum value of SAR (measured) = 0.760 W/kg

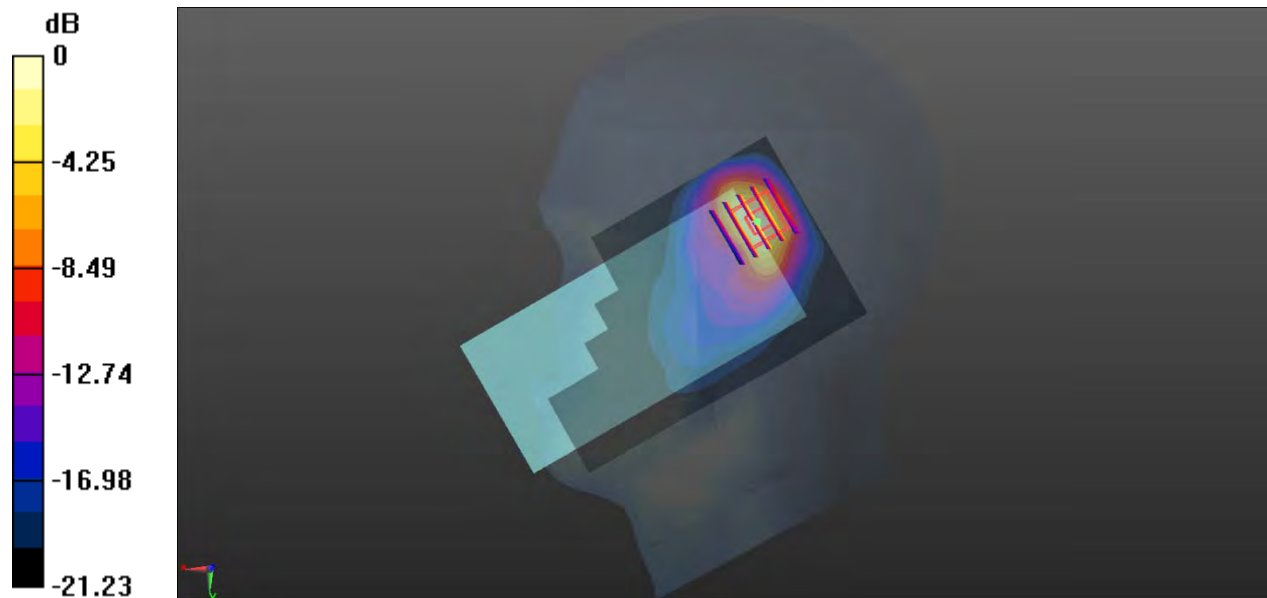

0 dB = 0.760 W/kg

**43-Body Plane with Back 15mm on Middle Channel in LTE Band66 Mode With Antenna 31**

Date: 2021.07.22

Communication System Band: Band 66; Frequency: 1745 MHz; Duty Cycle: 1:1

Medium parameters used:  $f = 1745$  MHz;  $\sigma = 1.366$  S/m;  $\epsilon_r = 39.875$ ;  $\rho = 1000$  kg/m<sup>3</sup>

Phantom section: Flat Section

Ambient Temperature: 22.5 Liquid Temperature: 21.4

DASY4 Configuration:

- Probe: EX3DV4 - SN7510; ConvF(8.6, 8.6, 8.6); Calibrated: 2020.11.30;
- Sensor-Surface: 4mm (Mechanical Surface Detection)
- Electronics: DAE4 Sn1454; Calibrated: 2020.11.06
- Phantom: SAM Right 1392; Serial: TP1392
- Measurement SW: DASY4, V4.7 Build 80; SEMCAD X Version 14.6.10 (7331)

**Ch132322/Area Scan (71x131x1):** Interpolated grid: dx=1.500 mm, dy=1.500 mm

Maximum value of SAR (interpolated) = 0.348 W/kg

**Ch132322/Zoom Scan (5x5x7)/Cube 0:** Measurement grid: dx=8mm, dy=8mm, dz=5mm

Reference Value = 6.198 V/m; Power Drift = -0.07 dB

Peak SAR (extrapolated) = 0.485 W/kg

**SAR(1 g) = 0.321 W/kg; SAR(10 g) = 0.205 W/kg**

Maximum value of SAR (measured) = 0.343 W/kg

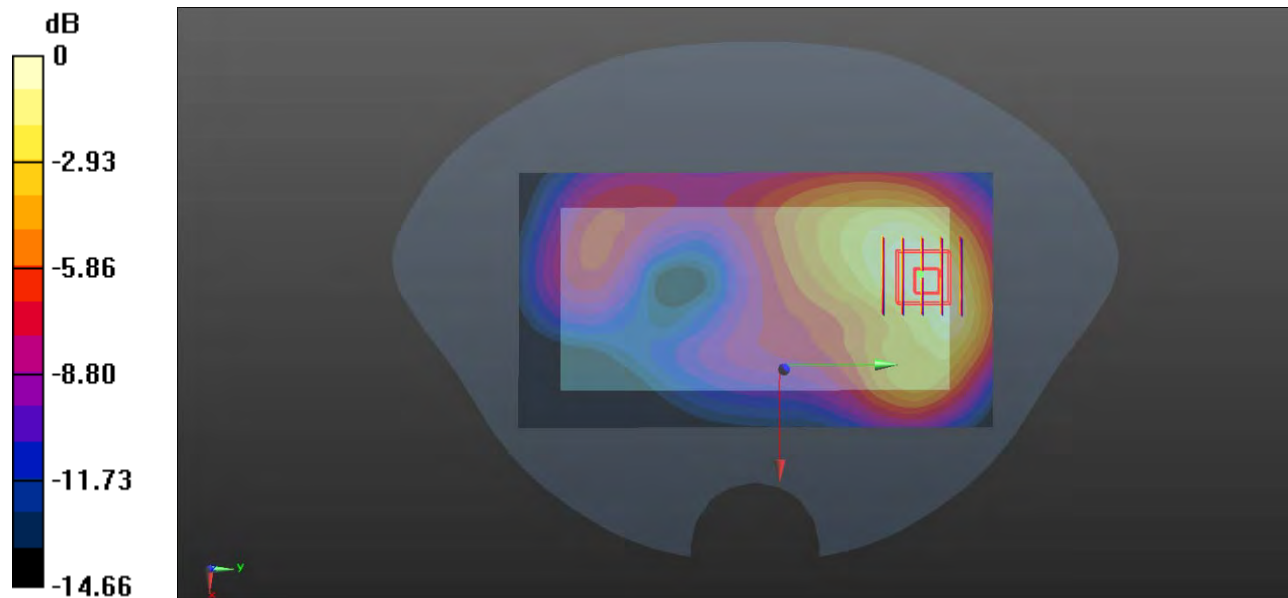

0 dB = 0.343 W/kg

**44-Body Plane with Back 10mm on Middle Channel in LTE B66 Mode With Antenna 31**

Date: 2021.07.22

Communication System Band: Band 66; Frequency: 1745 MHz; Duty Cycle: 1:1

Medium parameters used:  $f = 1745$  MHz;  $\sigma = 1.366$  S/m;  $\epsilon_r = 39.874$ ;  $\rho = 1000$  kg/m<sup>3</sup>

Phantom section: Flat Section

Ambient Temperature: 22.5 Liquid Temperature: 21.4

DASY4 Configuration:

- Probe: EX3DV4 - SN7510; ConvF(8.6, 8.6, 8.6); Calibrated: 2020.11.30;
- Sensor-Surface: 4mm (Mechanical Surface Detection)
- Electronics: DAE4 Sn1454; Calibrated: 2020.11.06
- Phantom: SAM Right 1392; Serial: TP1392
- Measurement SW: DASY4, V4.7 Build 80; SEMCAD X Version 14.6.10 (7331)

**Ch132322/Area Scan (71x131x1):** Interpolated grid: dx=1.500 mm, dy=1.500 mm

Maximum value of SAR (interpolated) = 0.656 W/kg

**Ch132322/Zoom Scan (5x5x7)/Cube 0:** Measurement grid: dx=8mm, dy=8mm, dz=5mm

Reference Value = 7.178 V/m; Power Drift = 0.03 dB

Peak SAR (extrapolated) = 0.956 W/kg

**SAR(1 g) = 0.612 W/kg; SAR(10 g) = 0.374 W/kg**

Maximum value of SAR (measured) = 0.663 W/kg

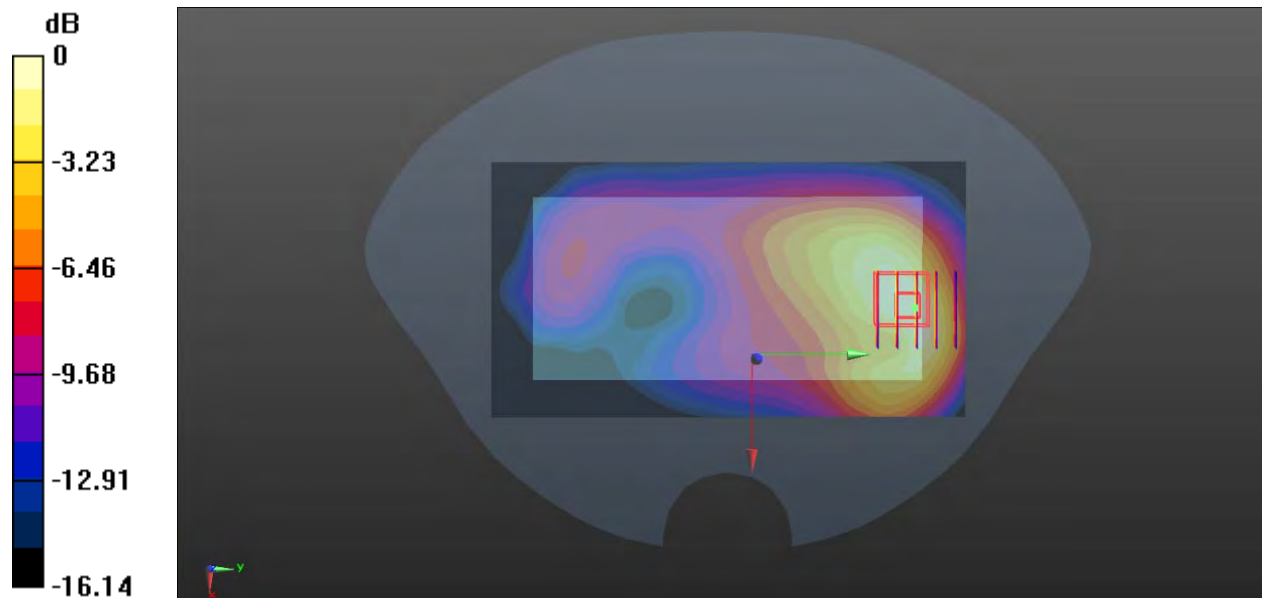

0 dB = 0.663 W/kg

**45-Body Plane with Bottom Edge 0mm on Middle Channel in LTE Band66 Mode With Antenna 31**

Date: 2021.07.22

Communication System Band: Band 66; Frequency: 1745 MHz; Duty Cycle: 1:1

Medium parameters used:  $f = 1745$  MHz;  $\sigma = 1.366$  S/m;  $\epsilon_r = 39.874$ ;  $\rho = 1000$  kg/m<sup>3</sup>

Phantom section: Flat Section

Ambient Temperature: 22.5 Liquid Temperature: 21.4

DASY4 Configuration:

- Probe: EX3DV4 - SN7510; ConvF(8.6, 8.6, 8.6); Calibrated: 2020.11.30;
- Sensor-Surface: 4mm (Mechanical Surface Detection)
- Electronics: DAE4 Sn1454; Calibrated: 2020.11.06
- Phantom: SAM Right 1392; Serial: TP1392
- Measurement SW: DASY4, V4.7 Build 80; SEMCAD X Version 14.6.10 (7331)

**Ch132322/Area Scan (61x91x1):** Interpolated grid: dx=1.500 mm, dy=1.500 mm

Maximum value of SAR (interpolated) = 5.11 W/kg

**Ch132322/Zoom Scan (5x5x7)/Cube 0:** Measurement grid: dx=8mm, dy=8mm, dz=5mm

Reference Value = 54.95 V/m; Power Drift = -0.02 dB

Peak SAR (extrapolated) = 9.04 W/kg

**SAR(1 g) = 3.89 W/kg; SAR(10 g) = 1.82 W/kg**

Maximum value of SAR (measured) = 4.57 W/kg

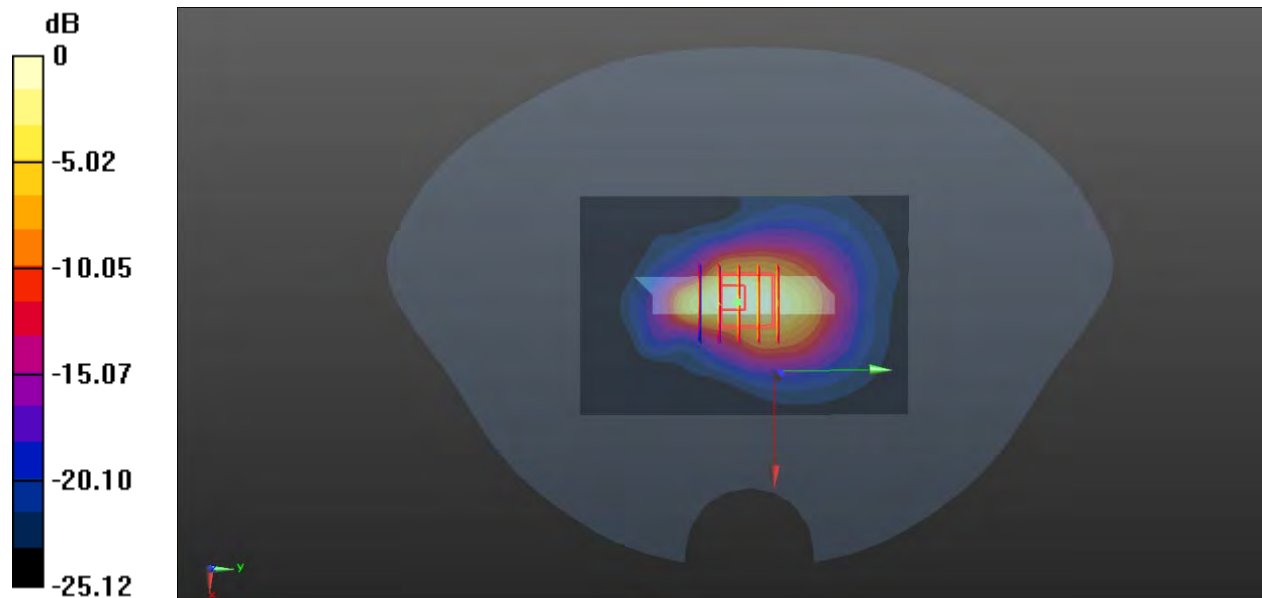

0 dB = 4.57 W/kg

**46-Body Plane with Back 11mm on Middle Channel in LTE Band66 Mode With Antenna 31**

Date: 2021.07.22

Communication System Band: Band 66; Frequency: 1745 MHz; Duty Cycle: 1:1

Medium parameters used:  $f = 1745$  MHz;  $\sigma = 1.366$  S/m;  $\epsilon_r = 39.874$ ;  $\rho = 1000$  kg/m<sup>3</sup>

Phantom section: Flat Section

Ambient Temperature: 22.5 Liquid Temperature: 21.4

DASY4 Configuration:

- Probe: EX3DV4 - SN7510; ConvF(8.6, 8.6, 8.6); Calibrated: 2020.11.30;
- Sensor-Surface: 4mm (Mechanical Surface Detection)
- Electronics: DAE4 Sn1454; Calibrated: 2020.11.06
- Phantom: SAM Right 1392; Serial: TP1392
- Measurement SW: DASY4, V4.7 Build 80; SEMCAD X Version 14.6.10 (7331)

**Ch132322/Area Scan (71x131x1):** Interpolated grid: dx=1.500 mm, dy=1.500 mm

Maximum value of SAR (interpolated) = 0.560 W/kg

**Ch132322/Zoom Scan (5x5x7)/Cube 0:** Measurement grid: dx=8mm, dy=8mm, dz=5mm

Reference Value = 8.596 V/m; Power Drift = -0.07 dB

Peak SAR (extrapolated) = 0.812 W/kg

**SAR(1 g) = 0.512 W/kg; SAR(10 g) = 0.431 W/kg**

Maximum value of SAR (measured) = 0.545 W/kg

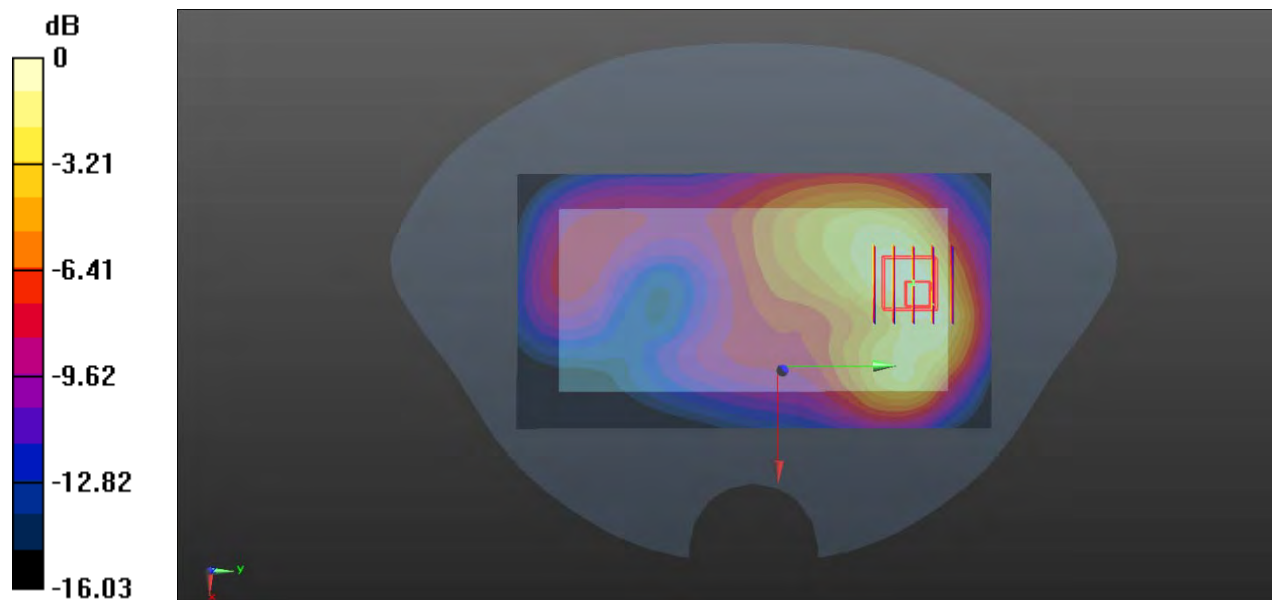

0 dB = 0.545 W/kg

**47-Right Head with Cheek on High Channel in LTE Band38 mode With Antenna 13**

Date: 2021.08.05

Communication System Band: Band 38; Frequency: 2610 MHz;Duty Cycle: 1:1.58

Medium parameters used:  $f = 2610$  MHz;  $\sigma = 1.975$  S/m;  $\epsilon_r = 39.055$ ;  $\rho = 1000$  kg/m<sup>3</sup>

Phantom section: Right Section

Ambient Temperature:22.4 Liquid Temperature:21.5

DASY4 Configuration:

- Probe: EX3DV4 - SN7510; ConvF(7.5, 7.5, 7.5); Calibrated: 2020.11.30;
- Sensor-Surface: 4mm (Mechanical Surface Detection)
- Electronics: DAE4 Sn1454; Calibrated: 2020.11.06
- Phantom: SAM Right 1392; Serial: TP1392
- Measurement SW: DASY4, V4.7 Build 80; SEMCAD X Version 14.6.10 (7331)

**Ch38150/Area Scan (81x161x1):** Interpolated grid: dx=1.200 mm, dy=1.200 mm

Maximum value of SAR (interpolated) = 0.737 W/kg

**Ch38150/Zoom Scan (7x7x7)/Cube 0:** Measurement grid: dx=5mm, dy=5mm, dz=5mm

Reference Value = 8.500 V/m; Power Drift = 0.12 dB

Peak SAR (extrapolated) = 1.34 W/kg

**SAR(1 g) = 0.595 W/kg; SAR(10 g) = 0.280 W/kg**

Maximum value of SAR (measured) = 0.608 W/kg

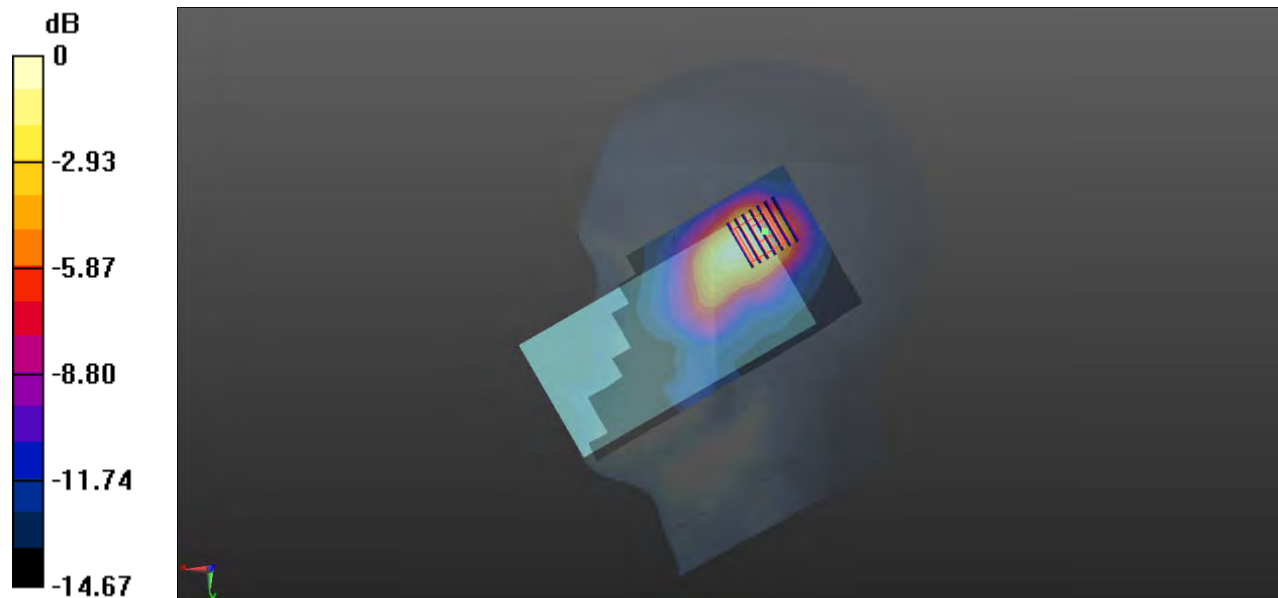

0 dB = 0.608 W/kg



**48-Body Plane with Back Side 15mm on High Channel in LTE Band38 mode With Antenna 13**

Date: 2021.08.03

Communication System Band: Band 38; Frequency: 2610 MHz; Duty Cycle: 1:1.58

Medium parameters used (extrapolated):  $f = 2610$  MHz;  $\sigma = 2.016$  S/m;  $\epsilon_r = 39.568$ ;  $\rho = 1000$  kg/m<sup>3</sup>

Phantom section: Flat Section

Ambient Temperature: 22.6 Liquid Temperature: 21.7

DASY4 Configuration:

- Probe: EX3DV4 - SN7510; ConvF(7.5, 7.5, 7.5); Calibrated: 2020.11.30;
- Sensor-Surface: 4mm (Mechanical Surface Detection)
- Electronics: DAE4 Sn1454; Calibrated: 2020.11.06
- Phantom: SAM Right 1392; Serial: TP1392
- Measurement SW: DASY4, V4.7 Build 80; SEMCAD X Version 14.6.10 (7331)

**38150/Area Scan (91x161x1):** Interpolated grid: dx=1.200 mm, dy=1.200 mm

Maximum value of SAR (interpolated) = 0.316 W/kg

**38150/Zoom Scan (7x7x7)/Cube 0:** Measurement grid: dx=5mm, dy=5mm, dz=5mm

Reference Value = 4.501 V/m; Power Drift = 0.11 dB

Peak SAR (extrapolated) = 0.588 W/kg

**SAR(1 g) = 0.276 W/kg; SAR(10 g) = 0.145 W/kg**

Maximum value of SAR (measured) = 0.297 W/kg

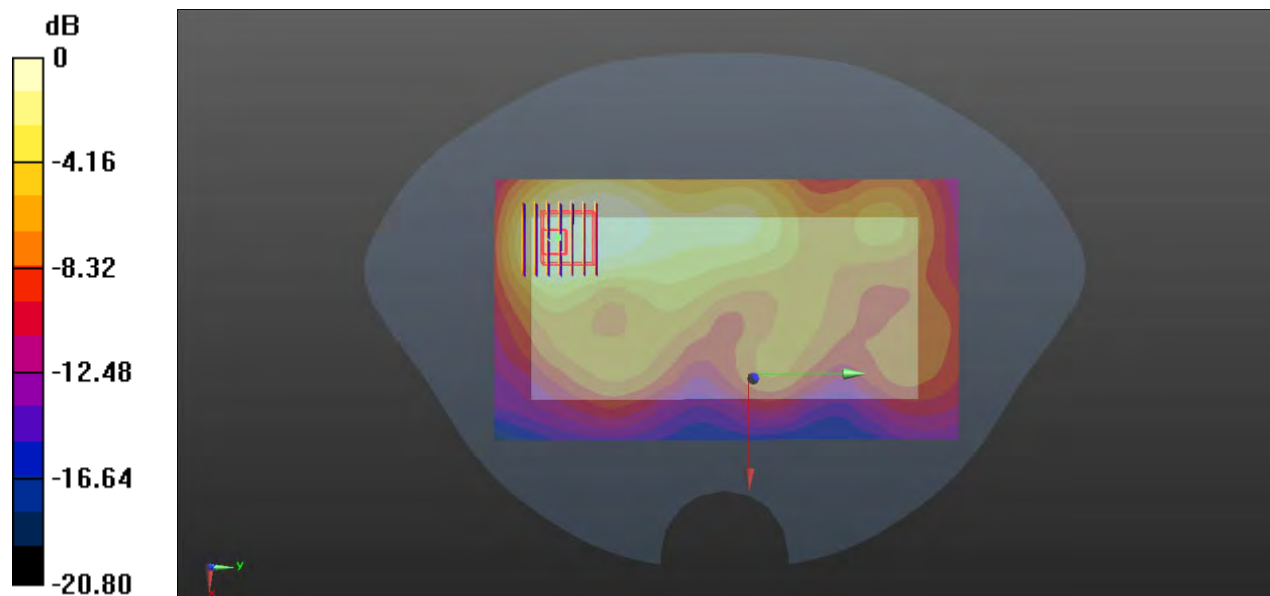

0 dB = 0.297 W/kg



**49-Body Plane with Back Side 10mm on High Channel in LTE Band38 mode With Antenna 31**

Date: 2021.08.03

Communication System Band: Band 38; Frequency: 2610 MHz; Duty Cycle: 1:1.58

Medium parameters used (interpolated):  $f = 2610$  MHz;  $\sigma = 2.016$  S/m;  $\epsilon_r = 39.586$ ;  $\rho = 1000$  kg/m<sup>3</sup>

Phantom section: Flat Section

Ambient Temperature:22.6 Liquid Temperature:21.7

DASY4 Configuration:

- Probe: EX3DV4 - SN7510; ConvF(7.5, 7.5, 7.5); Calibrated: 2020.11.30;
- Sensor-Surface: 4mm (Mechanical Surface Detection)
- Electronics: DAE4 Sn1454; Calibrated: 2020.11.06
- Phantom: SAM Right 1392; Serial: TP1392
- Measurement SW: DASY4, V4.7 Build 80; SEMCAD X Version 14.6.10 (7331)

**Ch38150/Area Scan (91x161x1):** Interpolated grid: dx=1.200 mm, dy=1.200 mm

Maximum value of SAR (interpolated) = 0.565 W/kg

**Ch38150/Zoom Scan (7x7x7)/Cube 0:** Measurement grid: dx=5mm, dy=5mm, dz=5mm

Reference Value = 6.101 V/m; Power Drift = -0.10 dB

Peak SAR (extrapolated) = 0.718 W/kg

**SAR(1 g) = 0.498 W/kg; SAR(10 g) = 0.211 W/kg**

Maximum value of SAR (measured) = 0.546 W/kg

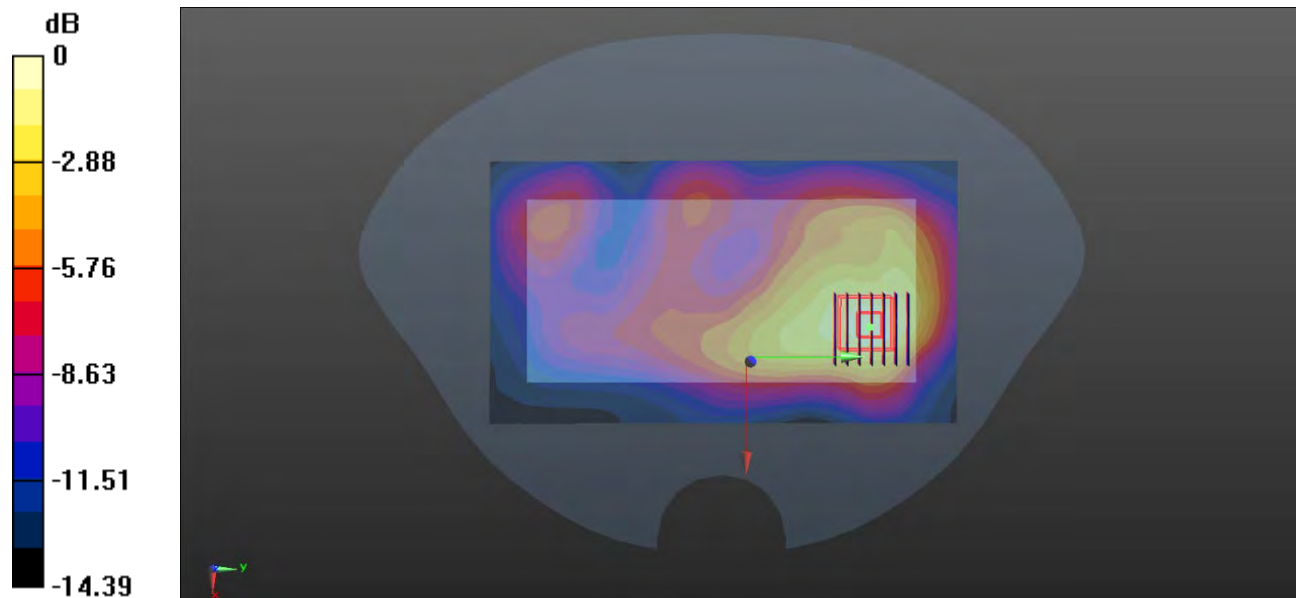

0 dB = 0.546 W/kg

**50-Body Plan with Back Side 11mm on High Channel in LTE B38 Mode With Antenna 13**

Date: 2021.08.03

Communication System Band: Band 38; Frequency: 2610 MHz; Duty Cycle: 1:1.58

Medium parameters used:  $f = 2610$  MHz;  $\sigma = 2.016$  S/m;  $\epsilon_r = 39.568$ ;  $\rho = 1000$  kg/m<sup>3</sup>

Phantom section: Flat Section

Ambient Temperature: 22.6 Liquid Temperature: 21.7

DASY4 Configuration:

- Probe: EX3DV4 - SN7510; ConvF(7.5, 7.5, 7.5); Calibrated: 2020.11.30;
- Sensor-Surface: 4mm (Mechanical Surface Detection)
- Electronics: DAE4 Sn1454; Calibrated: 2020.11.06
- Phantom: SAM Right 1392; Serial: TP1392
- Measurement SW: DASY4, V4.7 Build 80; SEMCAD X Version 14.6.10 (7331)

**Ch38150/Area Scan (91x161x1):** Interpolated grid: dx=1.200 mm, dy=1.200 mm

Maximum value of SAR (interpolated) = 0.534 W/kg

**Ch38150/Zoom Scan (7x7x7)/Cube 0:** Measurement grid: dx=5mm, dy=5mm, dz=5mm

Reference Value = 6.815 V/m; Power Drift = -0.17 dB

Peak SAR (extrapolated) = 1.03 W/kg

**SAR(1 g) = 0.447 W/kg; SAR(10 g) = 0.225 W/kg**

Maximum value of SAR (measured) = 0.492 W/kg

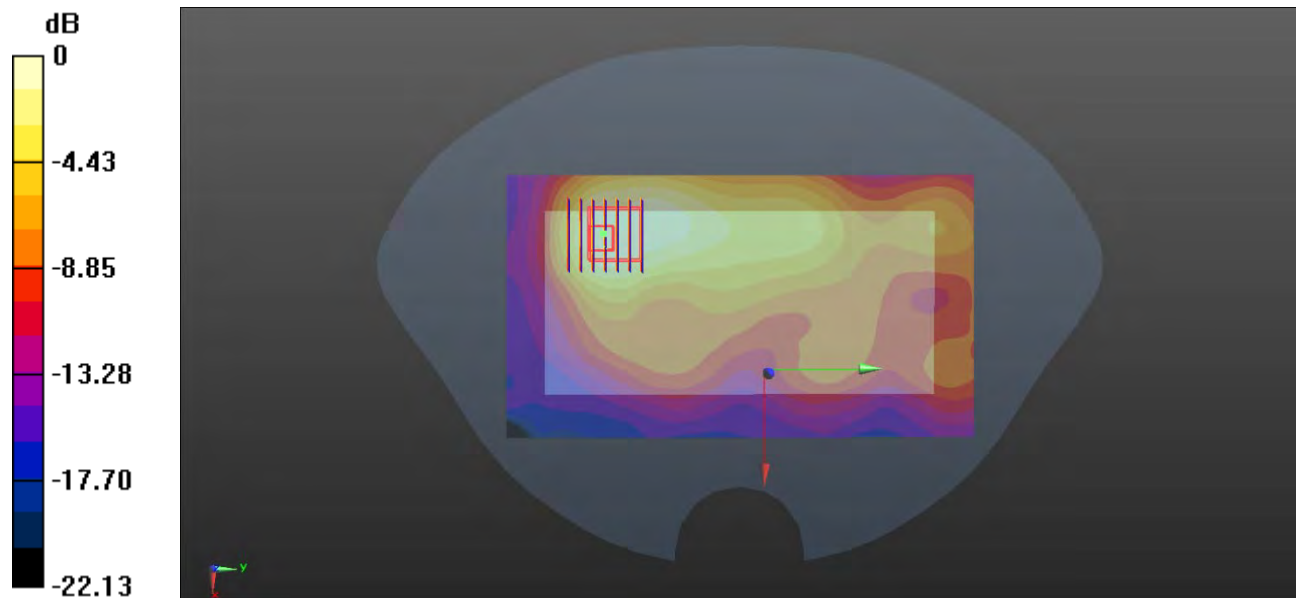

0 dB = 0.492 W/kg

**51-Right Head with Cheek on High Channel in LTE Band41 mode With Antenna 13**

Date: 2021.08.05

Communication System Band: Band 41; Frequency: 2593 MHz;Duty Cycle: 1:1.58

Medium parameters used:  $f = 2593$  MHz;  $\sigma = 1.943$  S/m;  $\epsilon_r = 39.229$ ;  $\rho = 1000$  kg/m<sup>3</sup>

Phantom section: Right Section

Ambient Temperature:22.1 Liquid Temperature:21.2

DASY4 Configuration:

- Probe: EX3DV4 - SN7510; ConvF(7.5, 7.5, 7.5); Calibrated: 2020.11.30;
- Sensor-Surface: 4mm (Mechanical Surface Detection)
- Electronics: DAE4 Sn1454; Calibrated: 2020.11.06
- Phantom: SAM Right 1392; Serial: TP1392
- Measurement SW: DASY4, V4.7 Build 80; SEMCAD X Version 14.6.10 (7331)

**Ch40620/Area Scan (81x161x1):** Interpolated grid: dx=1.200 mm, dy=1.200 mm

Maximum value of SAR (interpolated) = 0.711 W/kg

**Ch40620/Zoom Scan (7x7x7)/Cube 0:** Measurement grid: dx=5mm, dy=5mm, dz=5mm

Reference Value = 8.212 V/m; Power Drift = 0.00 dB

Peak SAR (extrapolated) = 1.30 W/kg

**SAR(1 g) = 0.537 W/kg; SAR(10 g) = 0.270 W/kg**

Maximum value of SAR (measured) = 0.582 W/kg

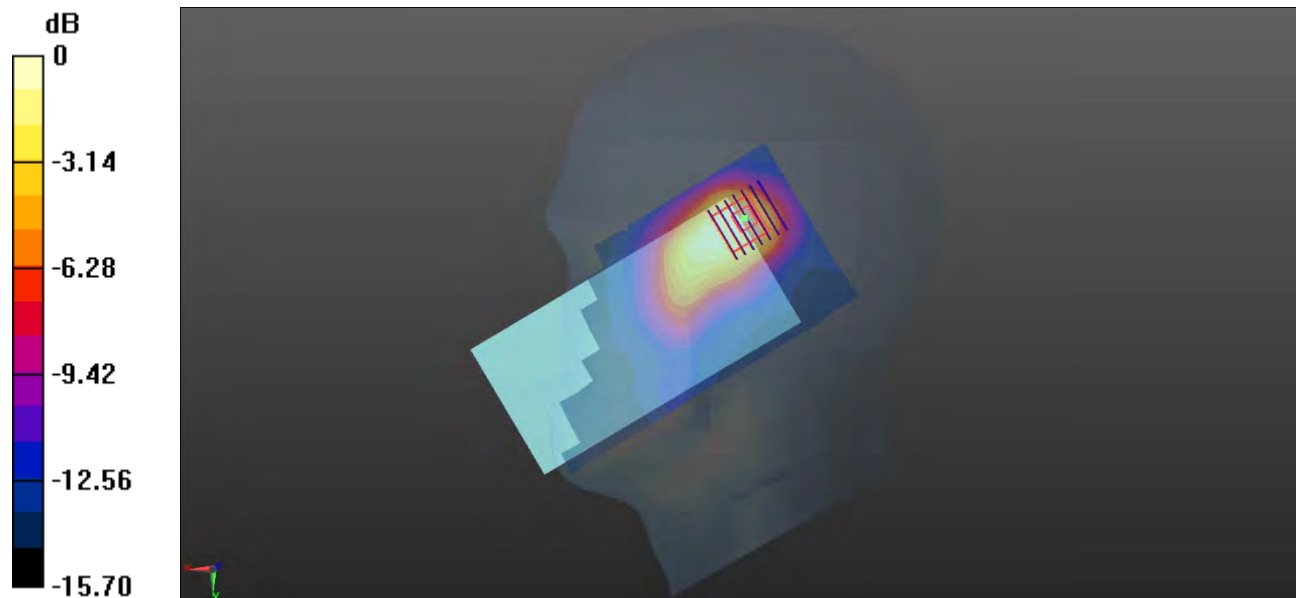

0 dB = 0.582 W/kg

**52-Body Plane with Back Side 15mm on High Channel in LTE B41 mode With Antenna 31**

Date: 2021.08.06

Communication System Band: Band 41; Frequency: 2680 MHz; Duty Cycle: 1:1.58

Medium parameters used:  $f = 2680$  MHz;  $\sigma = 2.056$  S/m;  $\epsilon_r = 38.164$ ;  $\rho = 1000$  kg/m<sup>3</sup>

Phantom section: Flat Section

Ambient Temperature:22.3 Liquid Temperature:21.2

DASY4 Configuration:

- Probe: EX3DV4 - SN7510; ConvF(7.5, 7.5, 7.5); Calibrated: 2020.11.30;
- Sensor-Surface: 4mm (Mechanical Surface Detection)
- Electronics: DAE4 Sn1454; Calibrated: 2020.11.06
- Phantom: SAM Right 1392; Serial: TP1392
- Measurement SW: DASY4, V4.7 Build 80; SEMCAD X Version 14.6.10 (7331)

**Ch41490/Area Scan (91x161x1):** Interpolated grid: dx=1.200 mm, dy=1.200 mm

Maximum value of SAR (interpolated) = 0.335 W/kg

**Ch41490/Zoom Scan (7x7x7)/Cube 0:** Measurement grid: dx=5mm, dy=5mm, dz=5mm

Reference Value = 4.928 V/m; Power Drift = -0.04 dB

Peak SAR (extrapolated) = 0.374 W/kg

**SAR(1 g) = 0.281 W/kg; SAR(10 g) = 0.116 W/kg**

Maximum value of SAR (measured) = 0.332 W/kg

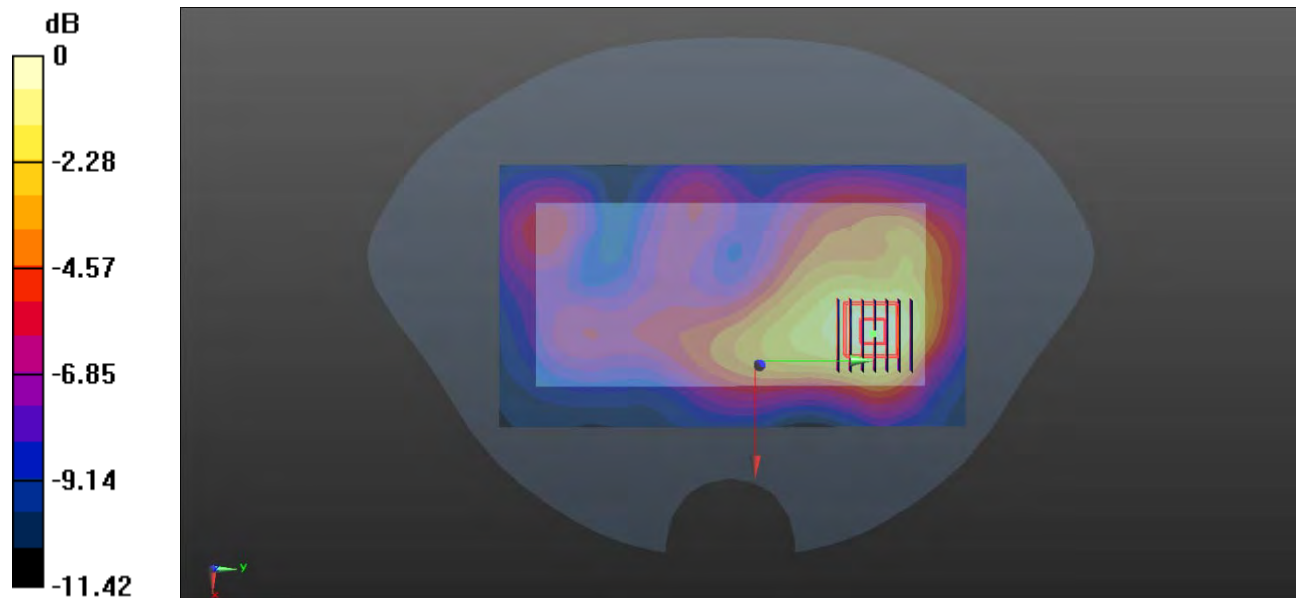

0 dB = 0.332 W/kg

**53-Body Plane with Back Side 10mm on High Channel in LTE Band41 mode With Antenna 31**

Date: 2021.08.06

Communication System Band: Band 41; Frequency: 2680 MHz; Duty Cycle: 1:1.58

Medium parameters used:  $f = 2680$  MHz;  $\sigma = 2.056$  S/m;  $\epsilon_r = 38.164$ ;  $\rho = 1000$  kg/m<sup>3</sup>

Phantom section: Flat Section

Ambient Temperature:22.3 Liquid Temperature:21.2

DASY4 Configuration:

- Probe: EX3DV4 - SN7510; ConvF(7.5, 7.5, 7.5); Calibrated: 2020.11.30;
- Sensor-Surface: 4mm (Mechanical Surface Detection)
- Electronics: DAE4 Sn1454; Calibrated: 2020.11.06
- Phantom: SAM Right 1392; Serial: TP1392
- Measurement SW: DASY4, V4.7 Build 80; SEMCAD X Version 14.6.10 (7331)

**Ch41490/Area Scan (91x161x1):** Interpolated grid: dx=1.200 mm, dy=1.200 mm

Maximum value of SAR (interpolated) = 0.463 W/kg

**Ch41490/Zoom Scan (7x7x7)/Cube 0:** Measurement grid: dx=5mm, dy=5mm, dz=5mm

Reference Value = 4.314 V/m; Power Drift = 0.16 dB

Peak SAR (extrapolated) = 0.742 W/kg

**SAR(1 g) = 0.413 W/kg; SAR(10 g) = 0.217 W/kg**

Maximum value of SAR (measured) = 0.467 W/kg

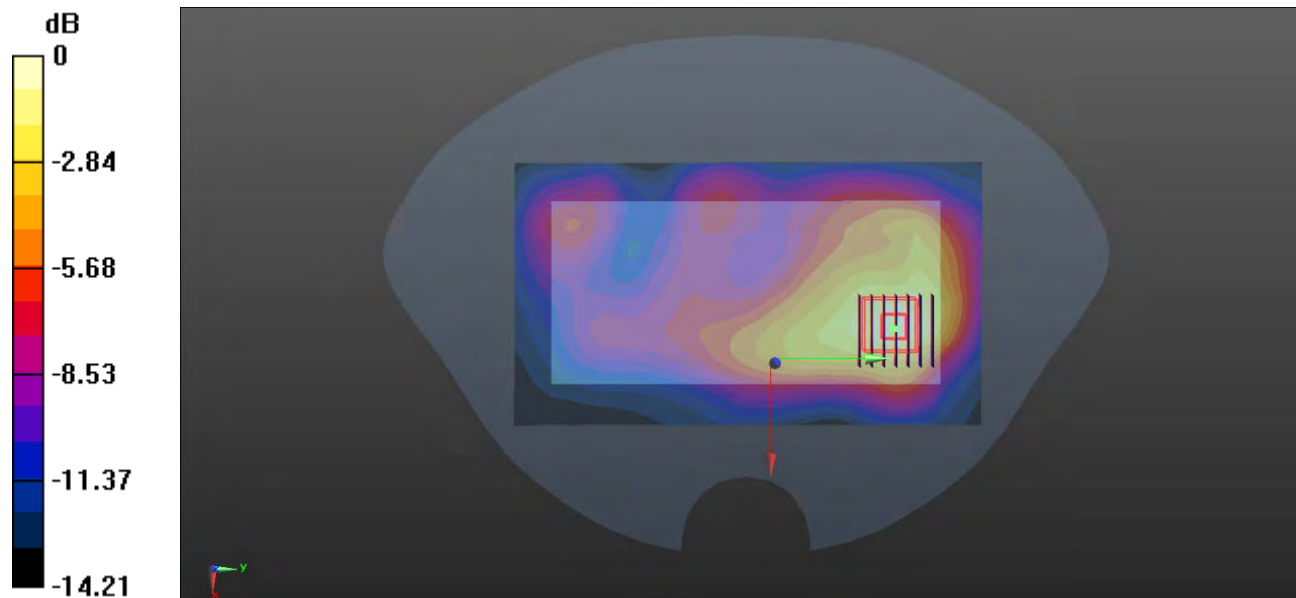

0 dB = 0.467 W/kg

**54-Body Plane with Back Side 11mm on Middle Channel in LTE B41 mode With Antenna 13**

Date: 2021.08.06

Communication System Band: Band 41; Frequency: 2593 MHz; Duty Cycle: 1:1.58

Medium parameters used:  $f = 2593$  MHz;  $\sigma = 1.911$  S/m;  $\epsilon_r = 38.244$ ;  $\rho = 1000$  kg/m<sup>3</sup>

Phantom section: Flat Section

Ambient Temperature: 22.3 Liquid Temperature: 21.2

DASY4 Configuration:

- Probe: EX3DV4 - SN7510; ConvF(7.5, 7.5, 7.5); Calibrated: 2020.11.30;
- Sensor-Surface: 4mm (Mechanical Surface Detection)
- Electronics: DAE4 Sn1454; Calibrated: 2020.11.06
- Phantom: SAM Right 1392; Serial: TP1392
- Measurement SW: DASY4, V4.7 Build 80; SEMCAD X Version 14.6.10 (7331)

**Ch40620/Area Scan (91x161x1):** Interpolated grid: dx=1.200 mm, dy=1.200 mm

Maximum value of SAR (interpolated) = 0.487 W/kg

**Ch40620/Zoom Scan (7x7x7)/Cube 0:** Measurement grid: dx=5mm, dy=5mm, dz=5mm

Reference Value = 6.222 V/m; Power Drift = 0.03 dB

Peak SAR (extrapolated) = 1.99 W/kg

**SAR(1 g) = 0.484 W/kg; SAR(10 g) = 0.222 W/kg**

Maximum value of SAR (measured) = 0.461 W/kg

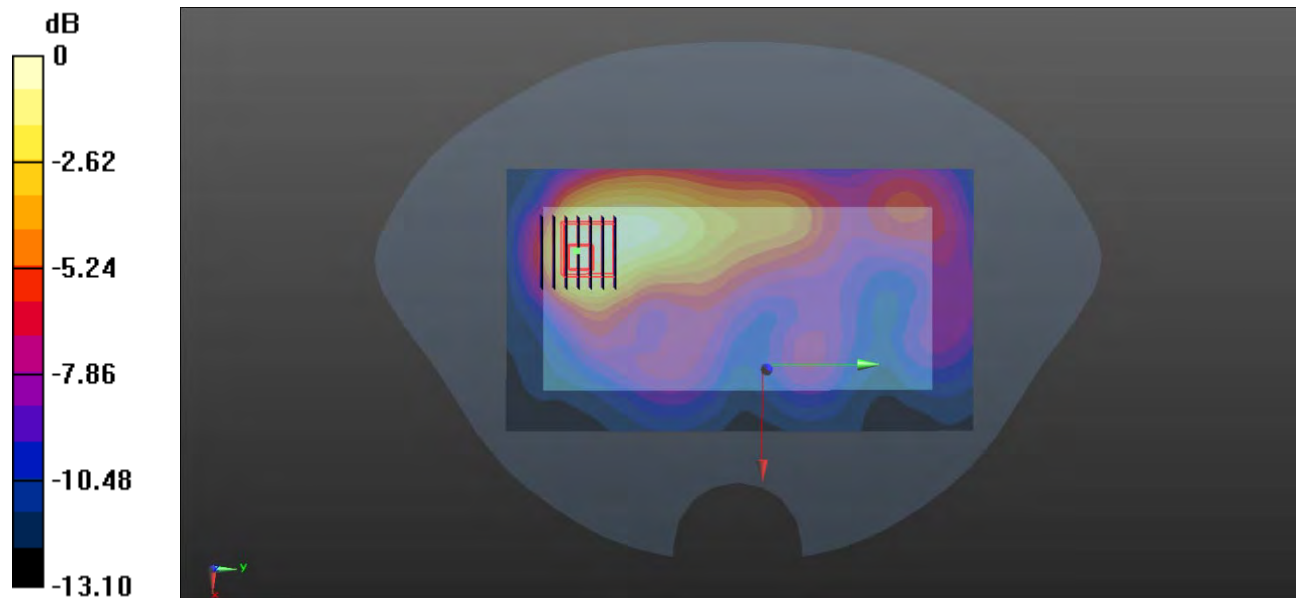

0 dB = 0.461 W/kg

**55-Head with Cheek on 6 Channel in IEEE802.11b mode**

Date: 2021.07.30

Communication System Band: WLAN(b); Frequency: 2437 MHz; Duty Cycle: 1:1.007

Medium parameters used (interpolated):  $f = 2437$  MHz;  $\sigma = 1.774$  S/m;  $\epsilon_r = 39.214$ ;  $\rho = 1000$  kg/m<sup>3</sup>

Phantom section: Left Section

Ambient Temperature:22.7 Liquid Temperature:21.4

DASY4 Configuration:

- Probe: EX3DV4 - SN7510; ConvF(7.54, 7.54, 7.54); Calibrated: 2020.11.30;
- Sensor-Surface: 4mm (Mechanical Surface Detection)
- Electronics: DAE4 Sn1454; Calibrated: 2020.11.06
- Phantom: SAM Right 1392; Serial: TP1392
- Measurement SW: DASY4, V4.7 Build 80; SEMCAD X Version 14.6.10 (7331)

**Ch6/Area Scan (91x161x1):** Interpolated grid: dx=1.200 mm, dy=1.200 mm

Maximum value of SAR (interpolated) = 0.565 W/kg

**Ch6/Zoom Scan (7x7x7)/Cube 0:** Measurement grid: dx=5mm, dy=5mm, dz=5mm

Reference Value = 10.25 V/m; Power Drift = -0.02 dB

Peak SAR (extrapolated) = 1.12 W/kg

**SAR(1 g) = 0.482 W/kg; SAR(10 g) = 0.246 W/kg**

Maximum value of SAR (measured) = 0.526 W/kg

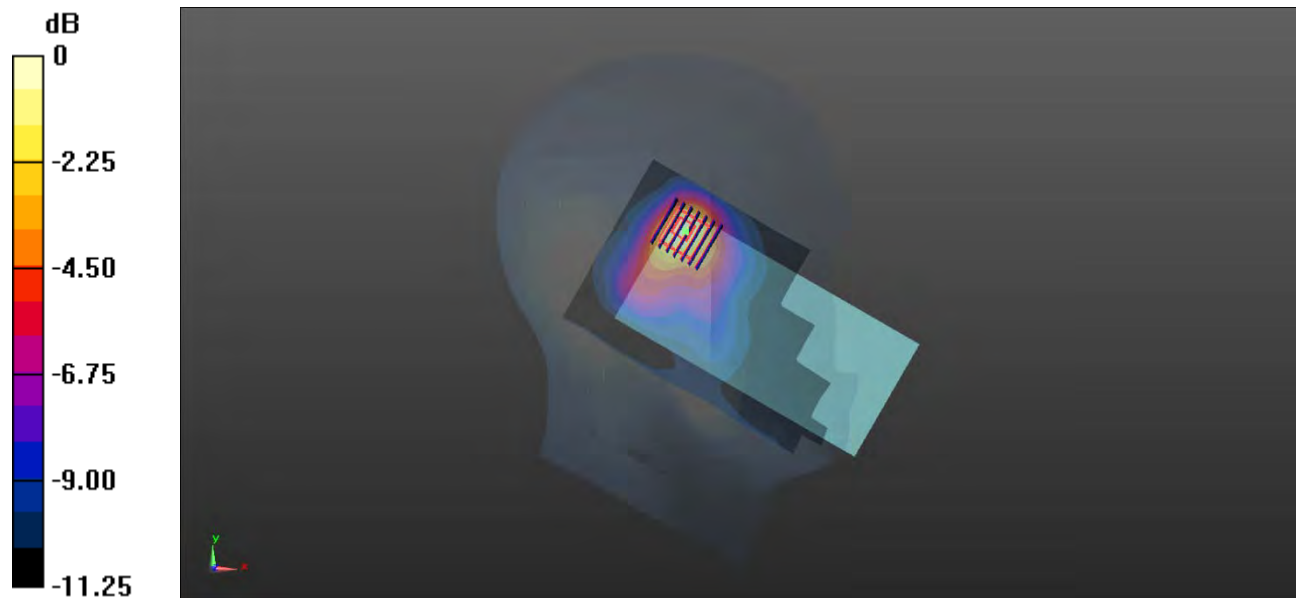

0 dB = 0.526 W/kg



**56-Body Plane with Back Side 15mm on 6 Channel in IEEE802.11b mode**

Date: 2021.07.30

Communication System Band: WLAN(b); Frequency: 2437 MHz; Duty Cycle: 1:1.007

Medium parameters used (interpolated):  $f = 2437$  MHz;  $\sigma = 1.774$  S/m;  $\epsilon_r = 39.214$ ;  $\rho = 1000$  kg/m<sup>3</sup>

Phantom section: Flat Section

Ambient Temperature:22.7 Liquid Temperature:21.4

DASY4 Configuration:

- Probe: EX3DV4 - SN7510; ConvF(7.54, 7.54, 7.54); Calibrated: 2020.11.30;
- Sensor-Surface: 4mm (Mechanical Surface Detection)
- Electronics: DAE4 Sn1454; Calibrated: 2020.11.06
- Phantom: SAM Right 1392; Serial: TP1392
- Measurement SW: DASY4, V4.7 Build 80; SEMCAD X Version 14.6.10 (7331)

**Ch6/Area Scan (91x161x1):** Interpolated grid: dx=1.200 mm, dy=1.200 mm

Maximum value of SAR (interpolated) = 0.194 W/kg

**Ch6/Zoom Scan (7x7x7)/Cube 0:** Measurement grid: dx=5mm, dy=5mm, dz=5mm

Reference Value = 5.051 V/m; Power Drift = 0.18 dB

Peak SAR (extrapolated) = 0.282 W/kg

**SAR(1 g) = 0.171 W/kg; SAR(10 g) = 0.102 W/kg**

Maximum value of SAR (measured) = 0.185 W/kg

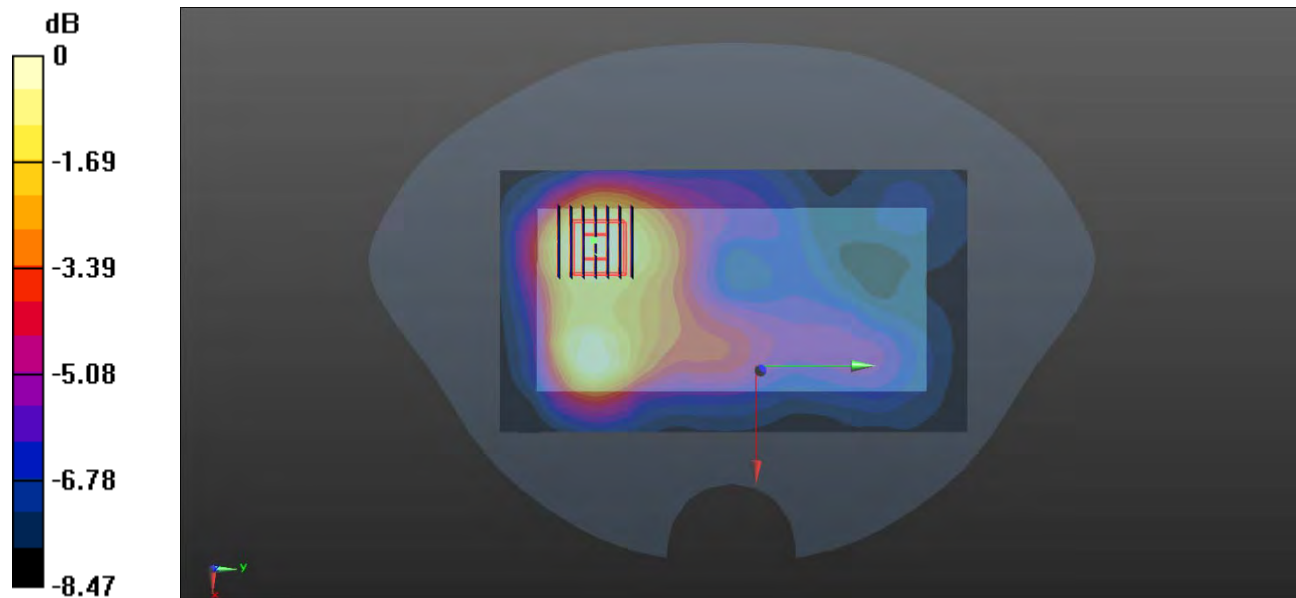

0 dB = 0.185 W/kg



**57-Body Plane with Back Side 10mm on 6 Channel in IEEE802.11b mode**

Date: 2021.07.30

Communication System Band: WLAN(b); Frequency: 2437 MHz; Duty Cycle: 1:1.007

Medium parameters used (interpolated):  $f = 2437$  MHz;  $\sigma = 1.774$  S/m;  $\epsilon_r = 39.214$ ;  $\rho = 1000$  kg/m<sup>3</sup>

Phantom section: Flat Section

Ambient Temperature:22.7 Liquid Temperature:21.4

DASY4 Configuration:

- Probe: EX3DV4 - SN7510; ConvF(7.54, 7.54, 7.54); Calibrated: 2020.11.30;
- Sensor-Surface: 4mm (Mechanical Surface Detection)
- Electronics: DAE4 Sn1454; Calibrated: 2020.11.06
- Phantom: SAM Right 1392; Serial: TP1392
- Measurement SW: DASY4, V4.7 Build 80; SEMCAD X Version 14.6.10 (7331)

**Ch6/Area Scan (91x161x1):** Interpolated grid: dx=1.200 mm, dy=1.200 mm

Maximum value of SAR (interpolated) = 0.418 W/kg

**Ch6/Zoom Scan (7x7x7)/Cube 0:** Measurement grid: dx=5mm, dy=5mm, dz=5mm

Reference Value = 4.988 V/m; Power Drift = 0.01 dB

Peak SAR (extrapolated) = 0.663 W/kg

**SAR(1 g) = 0.340 W/kg; SAR(10 g) = 0.178 W/kg**

Maximum value of SAR (measured) = 0.382 W/kg

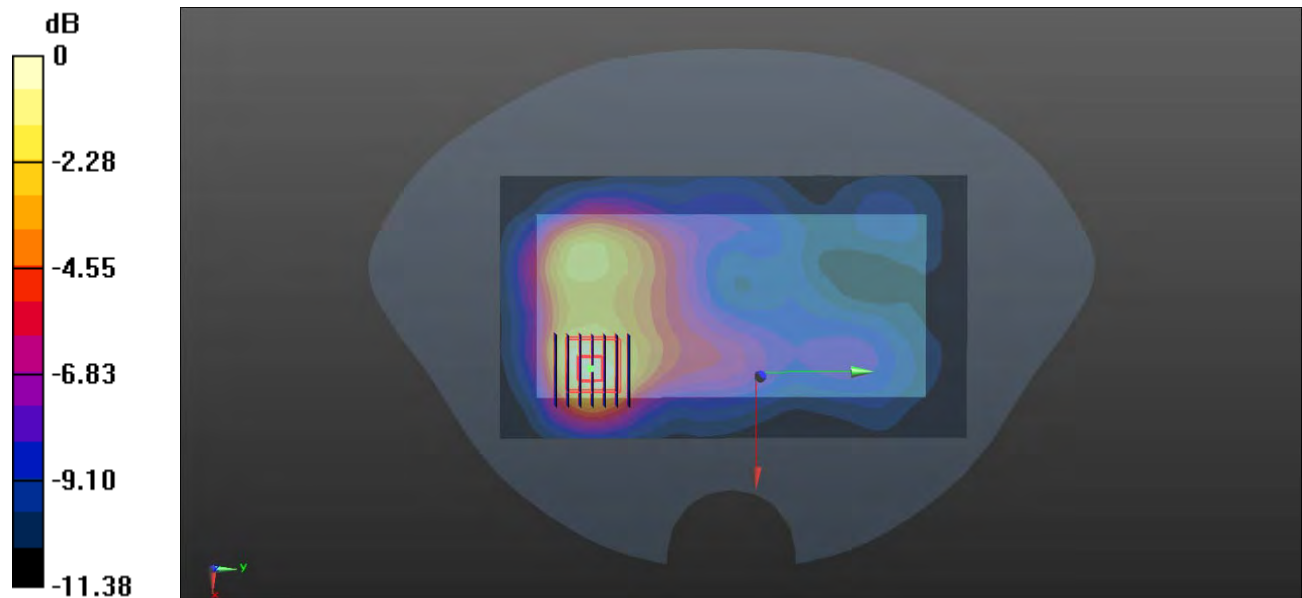

0 dB = 0.382 W/kg

**58-Left Head with Cheek on 60 Channel in IEEE802.11a mode**

Date: 2021.08.07

Communication System Band: WLAN(a); Frequency: 5300 MHz;Duty Cycle: 1:1.033

Medium parameters used: f = 5300 MHz;  $\sigma = 4.712 \text{ S/m}$ ;  $\epsilon_r = 36.311$ ;  $\rho = 1000 \text{ kg/m}^3$

Phantom section: Left Section

Ambient Temperature:22.6 Liquid Temperature:21.3

DASY4 Configuration:

- Probe: EX3DV4 - SN7510; ConvF(5.46, 5.46, 5.46); Calibrated: 2020.11.30;
- Sensor-Surface: 2mm (Mechanical Surface Detection)
- Electronics: DAE4 Sn1454; Calibrated: 2020.11.06
- Phantom: SAM Right 1392; Serial: TP1392
- Measurement SW: DASY4, V4.7 Build 80; SEMCAD X Version 14.6.10 (7331)

**Ch60/Area Scan (101x191x1):** Interpolated grid: dx=1.000 mm, dy=1.000 mm

Maximum value of SAR (interpolated) = 0.866 W/kg

**Ch60/Zoom Scan (7x7x12)/Cube 0:** Measurement grid: dx=4mm, dy=4mm, dz=2mm

Reference Value = 1.501 V/m; Power Drift = 0.06 dB

Peak SAR (extrapolated) = 3.01 W/kg

**SAR(1 g) = 0.592 W/kg; SAR(10 g) = 0.154 W/kg**

Maximum value of SAR (measured) = 1.29 W/kg

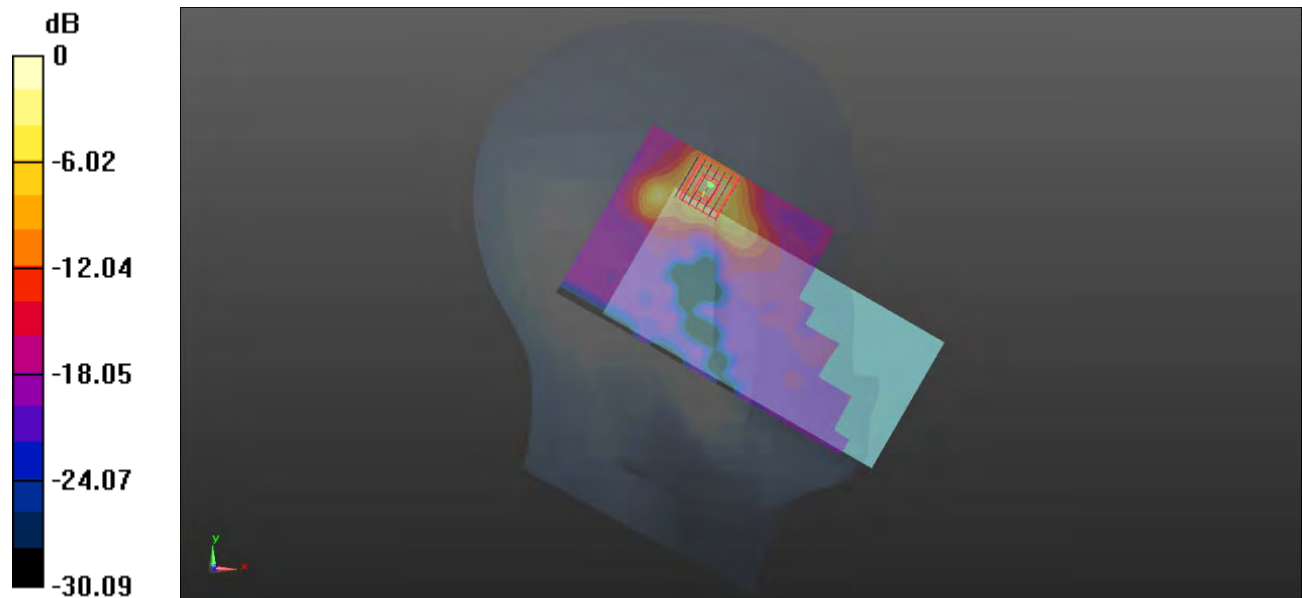

0 dB = 1.29 W/kg

**59-Left Head with Cheek on 116 Channel in IEEE802.11a mode**

Date: 2021.08.09

Communication System Band: WLAN(a); Frequency: 5580 MHz; Duty Cycle: 1:1.033

Medium parameters used (interpolated):  $f = 5580$  MHz;  $\sigma = 5.108$  S/m;  $\epsilon_r = 35.735$ ;  $\rho = 1000$  kg/m<sup>3</sup>

Phantom section: Left Section

Ambient Temperature:22.8 Liquid Temperature:21.5

DASY4 Configuration:

- Probe: EX3DV4 - SN7510; ConvF(4.89, 4.89, 4.89); Calibrated: 2020.11.30;
- Sensor-Surface: 2mm (Mechanical Surface Detection)
- Electronics: DAE4 Sn1454; Calibrated: 2020.11.06
- Phantom: SAM Right 1392; Serial: TP1392
- Measurement SW: DASY4, V4.7 Build 80; SEMCAD X Version 14.6.10 (7331)

**Ch116/Area Scan (111x191x1):** Interpolated grid: dx=1.000 mm, dy=1.000 mm

Maximum value of SAR (interpolated) = 1.26 W/kg

**Ch116/Zoom Scan (7x7x12)/Cube 0:** Measurement grid: dx=4mm, dy=4mm, dz=2mm

Reference Value = 3.013 V/m; Power Drift = -0.09 dB

Peak SAR (extrapolated) = 3.59 W/kg

**SAR(1 g) = 0.601 W/kg; SAR(10 g) = 0.183 W/kg**

Maximum value of SAR (measured) = 1.52 W/kg

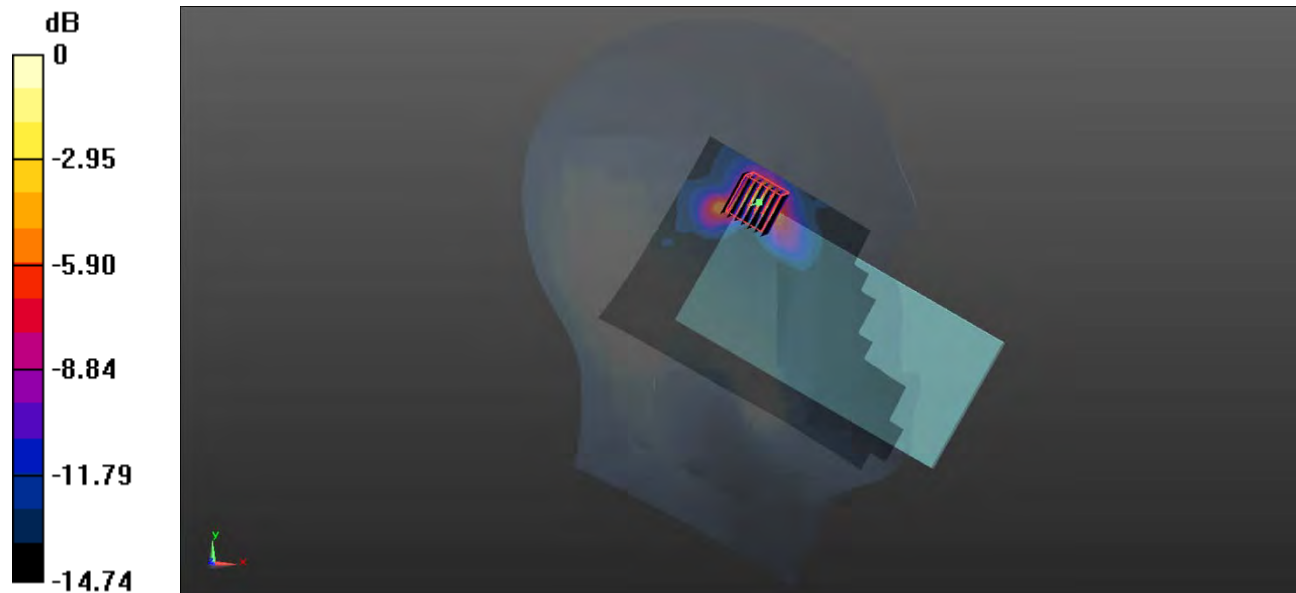

0 dB = 1.52 W/kg

**60-Left Head with Cheek on 149 Channel in IEEE802.11a mode**

Date: 2021.08.10

Communication System Band: WLAN(a); Frequency: 5745 MHz; Duty Cycle: 1:1.033

Medium parameters used (interpolated):  $f = 5745 \text{ MHz}$ ;  $\sigma = 5.145 \text{ S/m}$ ;  $\epsilon_r = 35.232$ ;  $\rho = 1000 \text{ kg/m}^3$

Phantom section: Left Section

Ambient Temperature:22.6 Liquid Temperature:21.2

DASY4 Configuration:

- Probe: EX3DV4 - SN7510; ConvF(4.96, 4.96, 4.96); Calibrated: 2020.11.30;
- Sensor-Surface: 2mm (Mechanical Surface Detection)
- Electronics: DAE4 Sn1454; Calibrated: 2020.11.06
- Phantom: SAM Right 1392; Serial: TP1392
- Measurement SW: DASY4, V4.7 Build 80; SEMCAD X Version 14.6.10 (7331)

**Ch149/Area Scan (111x191x1):** Interpolated grid:  $dx=1.000 \text{ mm}$ ,  $dy=1.000 \text{ mm}$

Maximum value of SAR (interpolated) = 1.09 W/kg

**Ch149/Zoom Scan (7x7x12)/Cube 0:** Measurement grid:  $dx=4\text{mm}$ ,  $dy=4\text{mm}$ ,  $dz=2\text{mm}$

Reference Value = 2.986 V/m; Power Drift = 0.08 dB

Peak SAR (extrapolated) = 3.05 W/kg

**SAR(1 g) = 0.591 W/kg; SAR(10 g) = 0.185 W/kg**

Maximum value of SAR (measured) = 1.31 W/kg

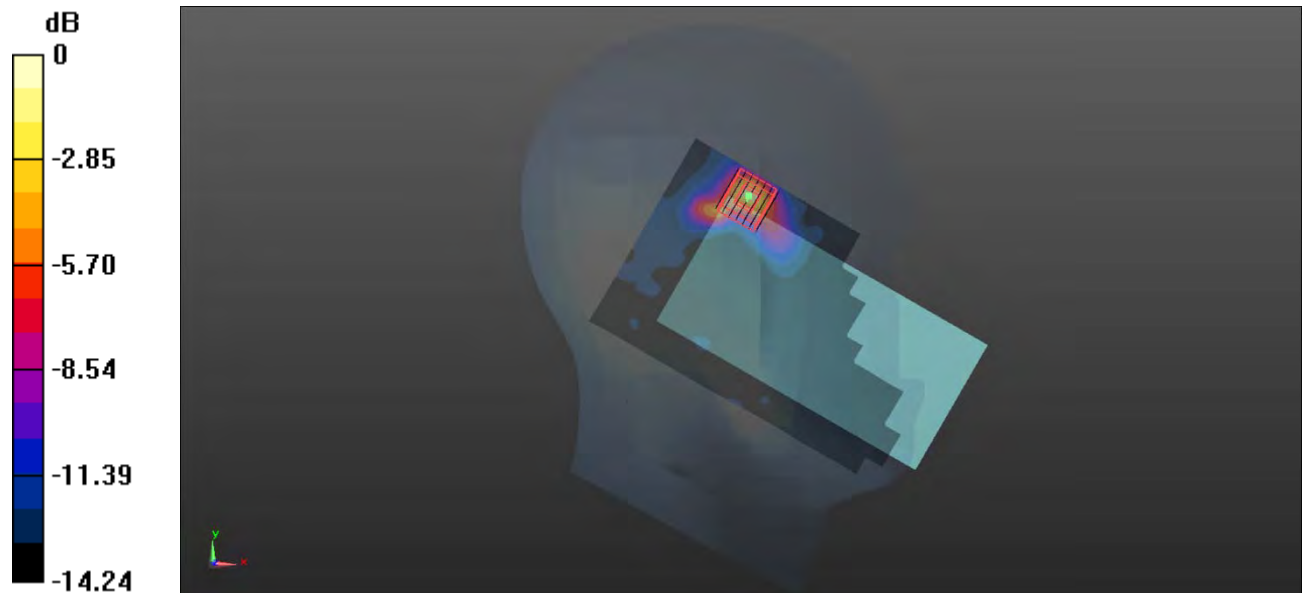

0 dB = 1.31 W/kg

**61-Body Plane with Back Side 0mm on 60 Channel in IEEE802.11a mode**

Date: 2021.08.07

Communication System Band: WLAN(a); Frequency: 5300 MHz; Duty Cycle: 1:1.033

Medium parameters used:  $f = 5300$  MHz;  $\sigma = 4.712$  S/m;  $\epsilon_r = 36.311$ ;  $\rho = 1000$  kg/m<sup>3</sup>

Phantom section: Flat Section

Ambient Temperature:22.6 Liquid Temperature:21.3

DASY4 Configuration:

- Probe: EX3DV4 - SN7510; ConvF(5.46, 5.46, 5.46); Calibrated: 2020.11.30;
- Sensor-Surface: 2mm (Mechanical Surface Detection)
- Electronics: DAE4 Sn1454; Calibrated: 2020.11.06
- Phantom: SAM Right 1392; Serial: TP1392
- Measurement SW: DASY4, V4.7 Build 80; SEMCAD X Version 14.6.10 (7331)

**Ch60/Area Scan (111x191x1):** Interpolated grid: dx=1.000 mm, dy=1.000 mm

Maximum value of SAR (interpolated) = 1.07 W/kg

**Ch60/Zoom Scan (7x7x12)/Cube 0:** Measurement grid: dx=4mm, dy=4mm, dz=2mm

Reference Value = 3.568 V/m; Power Drift = 0.16 dB

Peak SAR (extrapolated) = 1.89 W/kg

**SAR(1 g) = 0.550 W/kg; SAR(10 g) = 0.240 W/kg**

Maximum value of SAR (measured) = 0.996 W/kg



0 dB = 0.996 W/kg

**62-Body Plane with Back Side 15mm on 116 Channel in IEEE802.11a Mode**

Date: 2021.08.09

Communication System Band: WLAN(a); Frequency: 5580 MHz; Duty Cycle: 1:1.033

Medium parameters used:  $f = 5580$  MHz;  $\sigma = 5.108$  S/m;  $\epsilon_r = 35.735$ ;  $\rho = 1000$  kg/m<sup>3</sup>

Phantom section: Flat Section

Ambient Temperature:22.8 Liquid Temperature:21.5

DASY4 Configuration:

- Probe: EX3DV4 - SN7510; ConvF(4.89, 4.89, 4.89); Calibrated: 2020.11.30;
- Sensor-Surface: 2mm (Mechanical Surface Detection)
- Electronics: DAE4 Sn1454; Calibrated: 2020.11.06
- Phantom: SAM Right 1392; Serial: TP1392
- Measurement SW: DASY4, V4.7 Build 80; SEMCAD X Version 14.6.10 (7331)

**Ch116/Area Scan (111x191x1):** Interpolated grid: dx=1.000 mm, dy=1.000 mm

Maximum value of SAR (interpolated) = 1.23 W/kg

**Ch116/Zoom Scan (7x7x12)/Cube 0:** Measurement grid: dx=4mm, dy=4mm, dz=2mm

Reference Value = 2.675 V/m; Power Drift = 0.02 dB

Peak SAR (extrapolated) = 2.46 W/kg

**SAR(1 g) = 0.659 W/kg; SAR(10 g) = 0.252 W/kg**

Maximum value of SAR (measured) = 1.23 W/kg

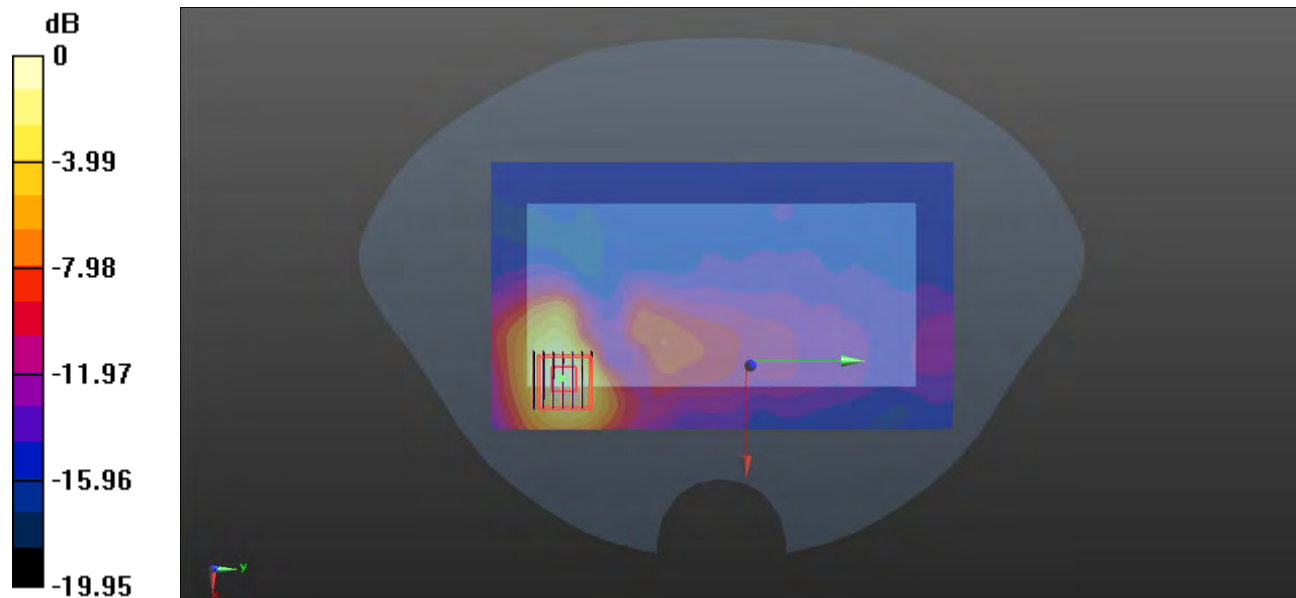

0 dB = 1.23 W/kg

**63-Body Plane with Back Side 15mm on 149 Channel in IEEE802.11a Mode**

Date: 2021.08.10

Communication System Band: WLAN(a); Frequency: 5745 MHz; Duty Cycle: 1:1.033

Medium parameters used:  $f = 5745$  MHz;  $\sigma = 5.285$  S/m;  $\epsilon_r = 34.957$ ;  $\rho = 1000$  kg/m<sup>3</sup>

Phantom section: Flat Section

Ambient Temperature:22.6 Liquid Temperature:21.2

DASY4 Configuration:

- Probe: EX3DV4 - SN7510; ConvF(4.96, 4.96, 4.96); Calibrated: 2020.11.30;
- Sensor-Surface: 2mm (Mechanical Surface Detection)
- Electronics: DAE4 Sn1454; Calibrated: 2020.11.06
- Phantom: SAM Right 1392; Serial: TP1392
- Measurement SW: DASY4, V4.7 Build 80; SEMCAD X Version 14.6.10 (7331)

**Ch149/Area Scan (111x191x1):** Interpolated grid: dx=1.000 mm, dy=1.000 mm

Maximum value of SAR (interpolated) = 0.812 W/kg

**Ch149/Zoom Scan (7x7x12)/Cube 0:** Measurement grid: dx=4mm, dy=4mm, dz=2mm

Reference Value = 1.473 V/m; Power Drift = 0.02 dB

Peak SAR (extrapolated) = 1.59 W/kg

**SAR(1 g) = 0.405 W/kg; SAR(10 g) = 0.152 W/kg**

Maximum value of SAR (measured) = 0.764 W/kg

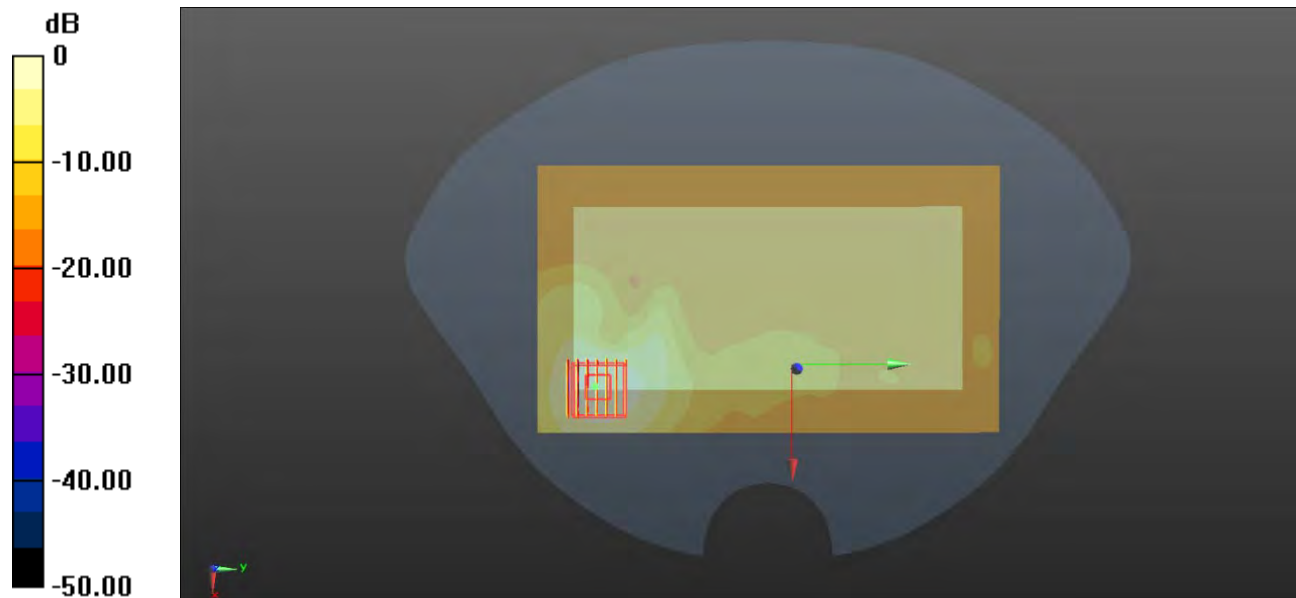

0 dB = 0.764 W/kg

**64-Body Plane with Left Edge 10mm on 44 Channel in IEEE802.11a mode**

Date: 2021.08.07

Communication System Band: WLAN(a); Frequency: 5220 MHz; Duty Cycle: 1:1.033

Medium parameters used (interpolated):  $f = 5220 \text{ MHz}$ ;  $\sigma = 4.526 \text{ S/m}$ ;  $\epsilon_r = 36.926$ ;  $\rho = 1000 \text{ kg/m}^3$

Phantom section: Flat Section

Ambient Temperature: 22.6 Liquid Temperature: 21.3

DASY4 Configuration:

- Probe: EX3DV4 - SN7510; ConvF(5.46, 5.46, 5.46); Calibrated: 2020.11.30;
- Sensor-Surface: 2mm (Mechanical Surface Detection)
- Electronics: DAE4 Sn1454; Calibrated: 2020.11.06
- Phantom: SAM Right 1392; Serial: TP1392
- Measurement SW: DASY4, V4.7 Build 80; SEMCAD X Version 14.6.10 (7331)

**Ch44/Area Scan (71x191x1):** Interpolated grid:  $dx=1.000 \text{ mm}$ ,  $dy=1.000 \text{ mm}$

Maximum value of SAR (interpolated) = 0.836 W/kg

**Ch44/Zoom Scan (7x7x12)/Cube 0:** Measurement grid:  $dx=4\text{mm}$ ,  $dy=4\text{mm}$ ,  $dz=2\text{mm}$

Reference Value = 3.779 V/m; Power Drift = 0.06 dB

Peak SAR (extrapolated) = 1.38 W/kg

**SAR(1 g) = 0.402 W/kg; SAR(10 g) = 0.154 W/kg**

Maximum value of SAR (measured) = 0.741 W/kg

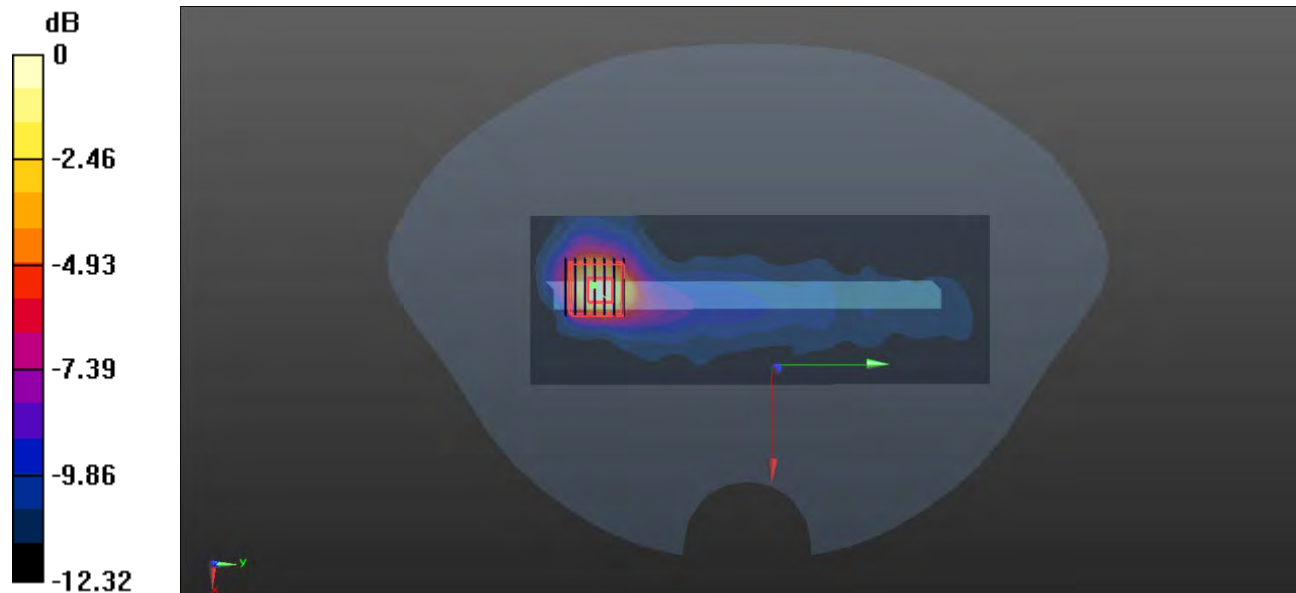

0 dB = 0.741 W/kg



**65-Body Plane with Back Side 10mm on 149 Channel in IEEE802.11a Mode**

Date: 2021.07.31

Communication System Band: WLAN(a); Frequency: 5745 MHz; Duty Cycle: 1:1.033

Medium parameters used:  $f = 5745$  MHz;  $\sigma = 5.145$  S/m;  $\epsilon_r = 35.232$ ;  $\rho = 1000$  kg/m<sup>3</sup>

Phantom section: Flat Section

Ambient Temperature:22.6 Liquid Temperature:21.2

DASY4 Configuration:

- Probe: EX3DV4 - SN7510; ConvF(4.96, 4.96, 4.96); Calibrated: 2020.11.30;
- Sensor-Surface: 2mm (Mechanical Surface Detection)
- Electronics: DAE4 Sn1454; Calibrated: 2020.11.06
- Phantom: SAM Right 1392; Serial: TP1392
- Measurement SW: DASY4, V4.7 Build 80; SEMCAD X Version 14.6.10 (7331)

**Ch149/Area Scan (91x191x1):** Interpolated grid: dx=1.000 mm, dy=1.000 mm

Maximum value of SAR (interpolated) = 1.43 W/kg

**Ch149/Zoom Scan (7x7x12)/Cube 0:** Measurement grid: dx=4mm, dy=4mm, dz=2mm

Reference Value = 3.209 V/m; Power Drift = -0.15 dB

Peak SAR (extrapolated) = 2.84 W/kg

**SAR(1 g) = 0.707 W/kg; SAR(10 g) = 0.235 W/kg**

Maximum value of SAR (measured) = 1.37 W/kg

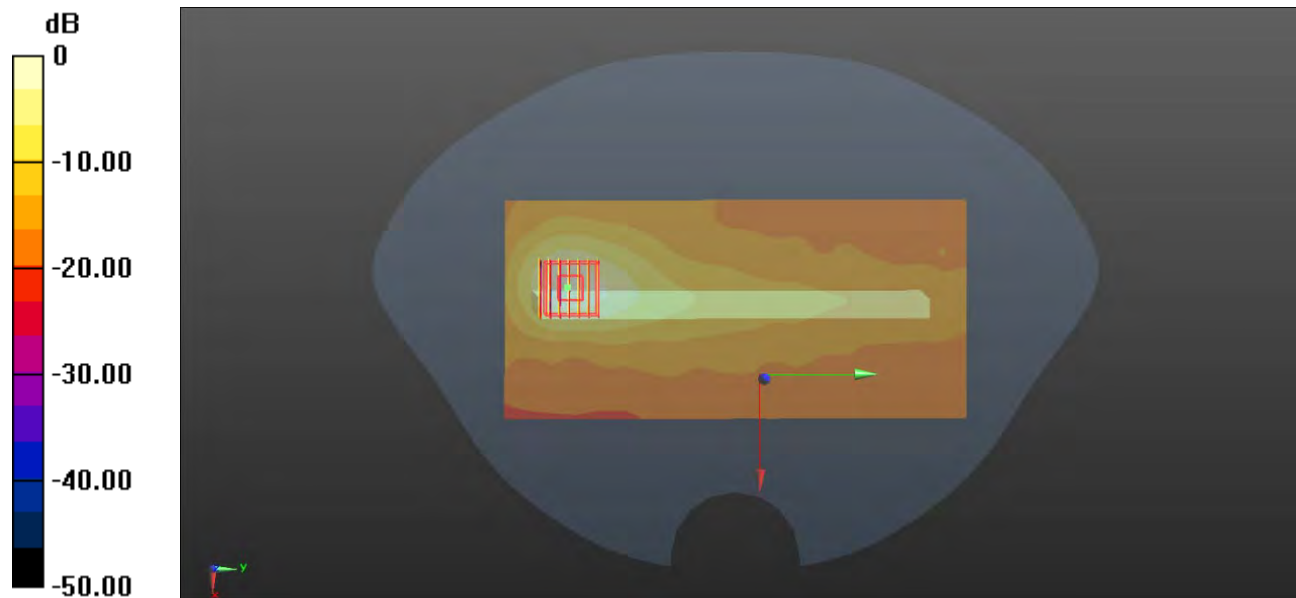

0 dB = 1.37 W/kg

**66-Body Plane with Left Edge 0mm on 60 Channel in IEEE802.11a mode**

Date: 2021.08.07

Communication System Band: WLAN(a); Frequency: 5300 MHz; Duty Cycle: 1:1.033

Medium parameters used (interpolated):  $f = 5300 \text{ MHz}$ ;  $\sigma = 4.712 \text{ S/m}$ ;  $\epsilon_r = 36.311$ ;  $\rho = 1000 \text{ kg/m}^3$

Phantom section: Flat Section

Ambient Temperature: 22.6 Liquid Temperature: 21.3

DASY4 Configuration:

- Probe: EX3DV4 - SN7510; ConvF(5.46, 5.46, 5.46); Calibrated: 2020.11.30;
- Sensor-Surface: 2mm (Mechanical Surface Detection)
- Electronics: DAE4 Sn1454; Calibrated: 2020.11.06
- Phantom: SAM Right 1392; Serial: TP1392
- Measurement SW: DASY4, V4.7 Build 80; SEMCAD X Version 14.6.10 (7331)

**Ch60/Area Scan (91x191x1):** Interpolated grid:  $dx=1.000 \text{ mm}$ ,  $dy=1.000 \text{ mm}$

Maximum value of SAR (interpolated) = 46.0 W/kg

**Ch60/Zoom Scan (7x7x12)/Cube 0:** Measurement grid:  $dx=4\text{mm}$ ,  $dy=4\text{mm}$ ,  $dz=2\text{mm}$

Reference Value = 5.869 V/m; Power Drift = 0.12 dB

Peak SAR (extrapolated) = 120 W/kg

**SAR(1 g) = 16.3 W/kg; SAR(10 g) = 2.83 W/kg**

Maximum value of SAR (measured) = 46.2 W/kg

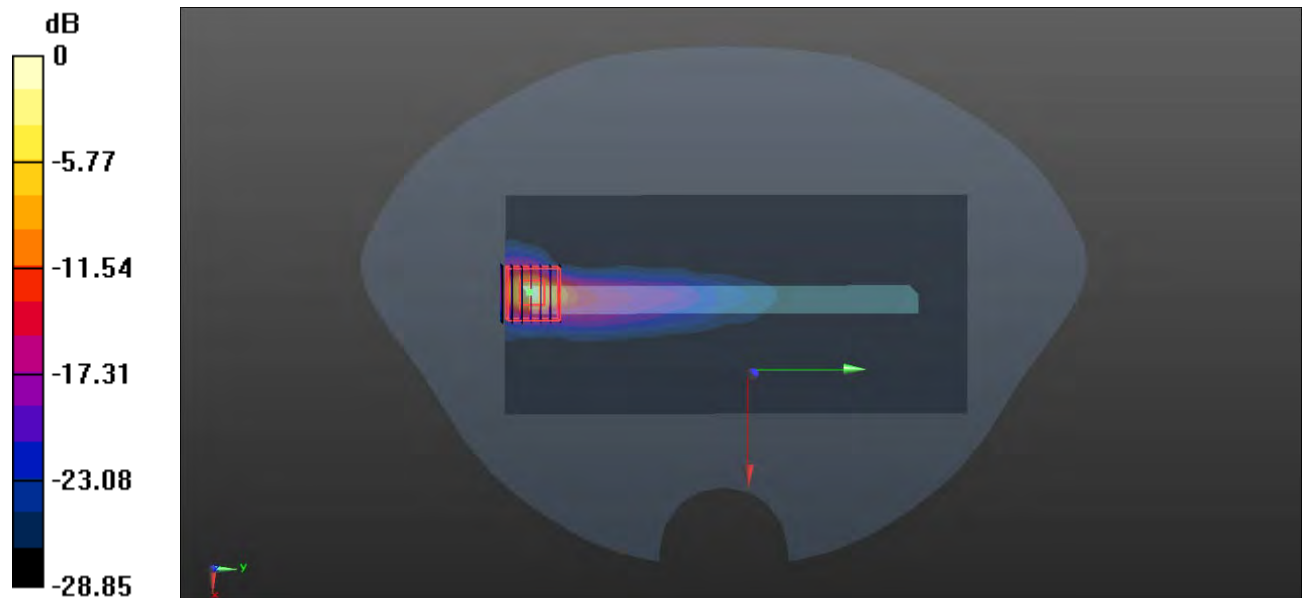

0 dB = 46.2 W/kg

**67-Body Plane with Back Side 0mm on 116 Channel in IEEE802.11a Mode**

Date: 2021.08.09

Communication System Band: WLAN(a); Frequency: 5580 MHz; Duty Cycle: 1:1.033

Medium parameters used:  $f = 5580$  MHz;  $\sigma = 5.108$  S/m;  $\epsilon_r = 35.735$ ;  $\rho = 1000$  kg/m<sup>3</sup>

Phantom section: Flat Section

Ambient Temperature:22.8 Liquid Temperature:21.5

DASY4 Configuration:

- Probe: EX3DV4 - SN7510; ConvF(4.89, 4.89, 4.89); Calibrated: 2020.11.30;
- Sensor-Surface: 2mm (Mechanical Surface Detection)
- Electronics: DAE4 Sn1454; Calibrated: 2020.11.06
- Phantom: SAM Right 1392; Serial: TP1392
- Measurement SW: DASY4, V4.7 Build 80; SEMCAD X Version 14.6.10 (7331)

**Ch116/Area Scan (91x191x1):** Interpolated grid: dx=1.000 mm, dy=1.000 mm

Maximum value of SAR (interpolated) = 25.5 W/kg

**Ch116/Zoom Scan (7x7x12)/Cube 0:** Measurement grid: dx=4mm, dy=4mm, dz=2mm

Reference Value = 9.044 V/m; Power Drift = -0.08 dB

Peak SAR (extrapolated) = 102 W/kg

**SAR(1 g) = 14.6 W/kg; SAR(10 g) = 2.8 W/kg**

Maximum value of SAR (measured) = 40.4 W/kg

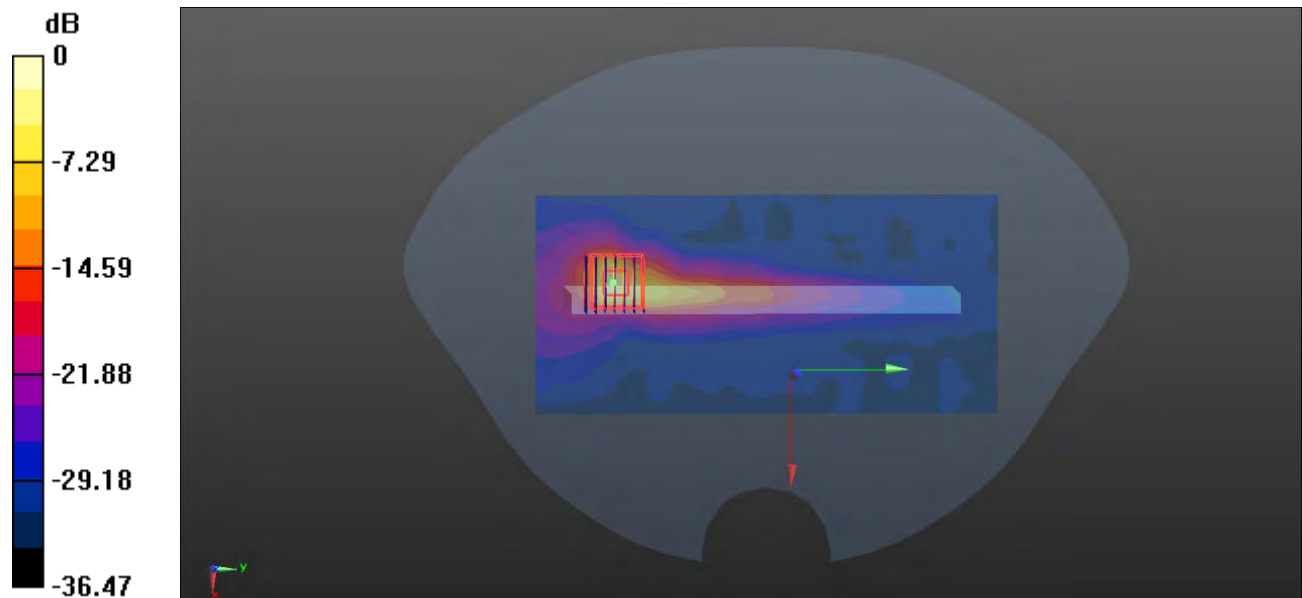

0 dB = 40.4 W/kg

**68-Body Plane with Left Edge 0mm on 149 Channel in IEEE802.11a mode**

Date: 2021.08.10

Communication System Band: WLAN(a); Frequency: 5745 MHz; Duty Cycle: 1:1.033

Medium parameters used (interpolated):  $f = 5745 \text{ MHz}$ ;  $\sigma = 5.145 \text{ S/m}$ ;  $\epsilon_r = 35.232$ ;  $\rho = 1000 \text{ kg/m}^3$

Phantom section: Flat Section

Ambient Temperature:22.6 Liquid Temperature:21.2

DASY4 Configuration:

- Probe: EX3DV4 - SN7510; ConvF(4.96, 4.96, 4.96); Calibrated: 2020.11.30;
- Sensor-Surface: 2mm (Mechanical Surface Detection)
- Electronics: DAE4 Sn1454; Calibrated: 2020.11.06
- Phantom: SAM Right 1392; Serial: TP1392
- Measurement SW: DASY4, V4.7 Build 80; SEMCAD X Version 14.6.10 (7331)

**Ch149/Area Scan (71x191x1):** Interpolated grid:  $dx=1.000 \text{ mm}$ ,  $dy=1.000 \text{ mm}$

Maximum value of SAR (interpolated) = 26.5 W/kg

**Ch149/Zoom Scan (7x7x12)/Cube 0:** Measurement grid:  $dx=4\text{mm}$ ,  $dy=4\text{mm}$ ,  $dz=2\text{mm}$

Reference Value = 9.632 V/m; Power Drift = 0.14 dB

Peak SAR (extrapolated) = 75.0 W/kg

**SAR(1 g) = 10.8 W/kg; SAR(10 g) = 2.12 W/kg**

Maximum value of SAR (measured) = 28.7 W/kg

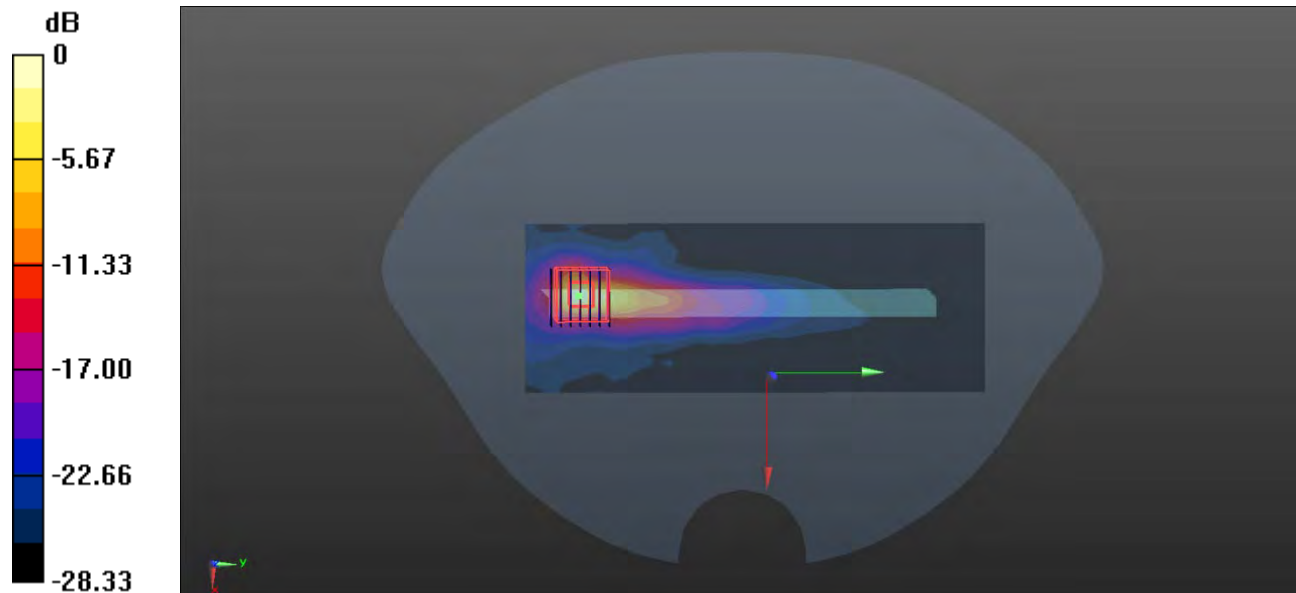

0 dB = 28.7 W/kg

**69-Left Head with Cheek on 39 Channel in Bluetooth mode**

Date: 2021.07.30

Communication System Band: WLAN(a); Frequency: 2441 MHz; Duty Cycle: 1:1.301

Medium parameters used:  $f = 2441$  MHz;  $\sigma = 1.782$  S/m;  $\epsilon_r = 39.089$ ;  $\rho = 1000$  kg/m<sup>3</sup>

Phantom section: Left Section

Ambient Temperature:22.7 Liquid Temperature:21.4

DASY4 Configuration:

- Probe: EX3DV4 - SN7510; ConvF(7.54, 7.54, 7.54); Calibrated: 2020.11.30;
- Sensor-Surface: 4mm (Mechanical Surface Detection)
- Electronics: DAE4 Sn1454; Calibrated: 2020.11.06
- Phantom: SAM Right 1392; Serial: TP1392
- Measurement SW: DASY4, V4.7 Build 80; SEMCAD X Version 14.6.10 (7331)

**Ch39/Area Scan (81x161x1):** Interpolated grid: dx=1.200 mm, dy=1.200 mm

Maximum value of SAR (interpolated) = 0.0790 W/kg

**Ch39/Zoom Scan (7x7x7)/Cube 0:** Measurement grid: dx=5mm, dy=5mm, dz=5mm

Reference Value = 2.705 V/m; Power Drift = -0.16 dB

Peak SAR (extrapolated) = 0.158 W/kg

**SAR(1 g) = 0.068 W/kg; SAR(10 g) = 0.031 W/kg**

Maximum value of SAR (measured) = 0.0761 W/kg

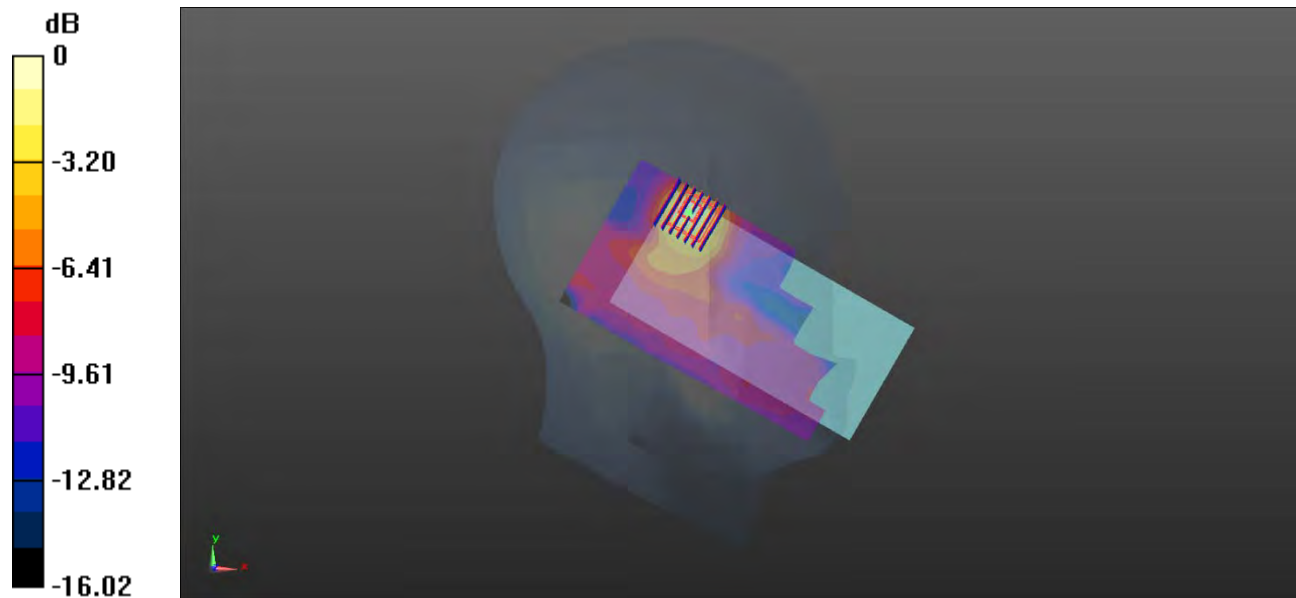

0 dB = 0.0761 W/kg

**70-Body Plane with Back Side 15mm on 39 Channel in Bluetooth Mode**

Date: 2021.07.30

Communication System Band: Bluetooth; Frequency: 2441 MHz; Duty Cycle: 1:1.301

Medium parameters used:  $f = 2441$  MHz;  $\sigma = 1.782$  S/m;  $\epsilon_r = 39.089$ ;  $\rho = 1000$  kg/m<sup>3</sup>

Phantom section: Flat Section

Ambient Temperature:22.7 Liquid Temperature:21.4

DASY4 Configuration:

- Probe: EX3DV4 - SN7510; ConvF(7.54, 7.54, 7.54); Calibrated: 2020.11.30;
- Sensor-Surface: 4mm (Mechanical Surface Detection)
- Electronics: DAE4 Sn1454; Calibrated: 2020.11.06
- Phantom: SAM Right 1392; Serial: TP1392
- Measurement SW: DASY4, V4.7 Build 80; SEMCAD X Version 14.6.10 (7331)

**Ch39/Area Scan (81x161x1):** Interpolated grid: dx=1.200 mm, dy=1.200 mm

Maximum value of SAR (interpolated) = 0.0173 W/kg

**Ch39/Zoom Scan (7x7x7)/Cube 0:** Measurement grid: dx=5mm, dy=5mm, dz=5mm

Reference Value = 1.240 V/m; Power Drift = -0.01 dB

Peak SAR (extrapolated) = 0.0230 W/kg

**SAR(1 g) = 0.010 W/kg; SAR(10 g) = 0.00651 W/kg**

Maximum value of SAR (measured) = 0.0124 W/kg

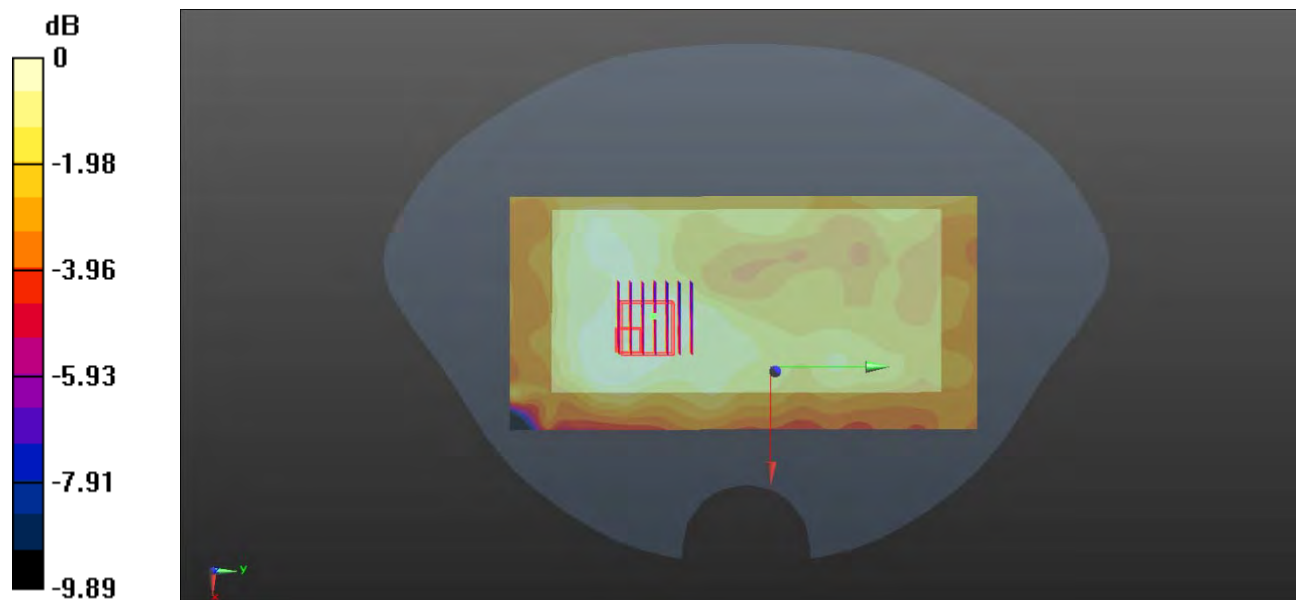

0 dB = 0.0124 W/kg

**71-Body Plane with Back Side 10mm on 39 Channel in Bluetooth Mode**

Date: 2021.07.30

Communication System Band: WLAN(a); Frequency: 2441 MHz; Duty Cycle: 1:1.301

Medium parameters used:  $f = 2441$  MHz;  $\sigma = 1.782$  S/m;  $\epsilon_r = 39.089$ ;  $\rho = 1000$  kg/m<sup>3</sup>

Phantom section: Flat Section

Ambient Temperature:22.7 Liquid Temperature:21.4

DASY4 Configuration:

- Probe: EX3DV4 - SN7510; ConvF(7.54, 7.54, 7.54); Calibrated: 2020.11.30;
- Sensor-Surface: 4mm (Mechanical Surface Detection)
- Electronics: DAE4 Sn1454; Calibrated: 2020.11.06
- Phantom: SAM Right 1392; Serial: TP1392
- Measurement SW: DASY4, V4.7 Build 80; SEMCAD X Version 14.6.10 (7331)

**Ch39/Area Scan (81x161x1):** Interpolated grid: dx=1.200 mm, dy=1.200 mm

Maximum value of SAR (interpolated) = 0.0254 W/kg

**Ch39/Zoom Scan (7x7x7)/Cube 0:** Measurement grid: dx=5mm, dy=5mm, dz=5mm

Reference Value = 1.204 V/m; Power Drift = 0.02 dB

Peak SAR (extrapolated) = 0.0480 W/kg

**SAR(1 g) = 0.023 W/kg; SAR(10 g) = 0.012 W/kg**

Maximum value of SAR (measured) = 0.0221 W/kg

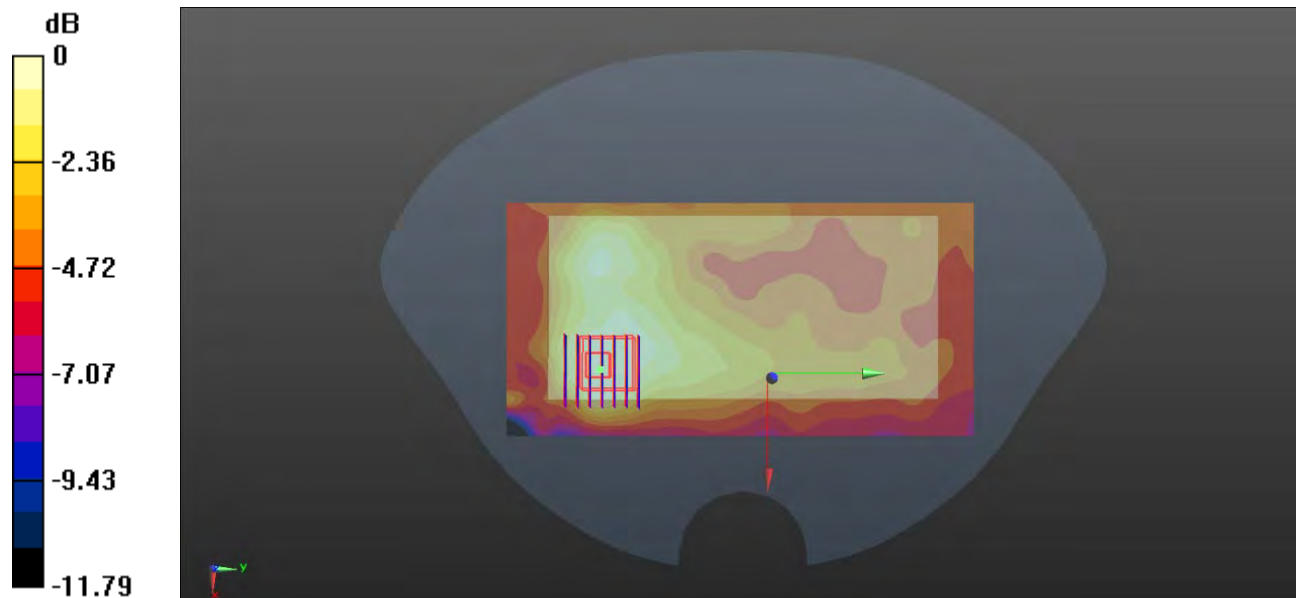

0 dB = 0.0221 W/kg

## **ANNEX D SAR TEST SETUP PHOTOS**

Please refer the document "BL-SZ2170620-AS-1.pdf".

## **ANNEX E EUT EXTERNAL PHOTOS**

Please refer the document "BL-SZ2170620-AW.pdf".

## **ANNEX F CALIBRATION REPORT**

Please refer the document "CALIBRATION REPORT-SAR.pdf".

--END OF REPORT--















THE EXPANSION									
Year	1990	1991	1992	1993	1994	1995	1996	1997	1998
1									
2									
3									
4									
5									
6									
7									
8									
9									
10									
11									
12									
13									
14									
15									
16									
17									
18									
19									
20									
21									
22									
23									
24									
25									
26									
27									
28									
29									
30									
31									
32									
33									
34									
35									
36									
37									
38									
39									
40									
41									
42									
43									
44									
45									
46									
47									
48									
49									
50									
51									
52									
53									
54									
55									
56									
57									
58									
59									
60									
61									
62									
63									
64									
65									
66									
67									
68									
69									
70									
71									
72									
73									
74									
75									
76									
77									
78									
79									
80									
81									
82									
83									
84									
85									
86									
87									
88									
89									
90									
91									
92									
93									
94									
95									
96									
97									
98									
99									
100									

THE EXPANSION									
Year	1990	1991	1992	1993	1994	1995	1996	1997	1998
1									
2									
3									
4									
5									
6									
7									
8									
9									
10									
11									
12									
13									
14									
15									
16									
17									
18									
19									
20									
21									
22									
23									
24									
25									
26									
27									
28									
29									
30									
31									
32									
33									
34									
35									
36									
37									
38									
39									
40									
41									
42									
43									
44									
45									
46									
47									
48									
49									
50									
51									
52									
53									
54									
55									
56									
57									
58									
59									
60									
61									
62									
63									
64									
65									
66									
67									
68									
69									
70									
71									
72									
73									
74									
75									
76									
77									
78									
79									
80									
81									
82									
83									
84									
85									
86									
87									
88									
89									
90									
91									
92									
93									
94									
95									
96									
97									
98									
99									
100									

THE EXPANSION									
Year	1990	1991	1992	1993	1994	1995	1996	1997	1998
1									
2									
3									
4									
5									
6									
7									
8									
9									
10									
11									
12									
13									
14									
15									
16									
17									
18									
19									
20									
21									
22									
23									
24									
25									
26									
27									
28									
29									
30									
31									
32									
33									
34									
35									
36									
37									
38									
39									
40									
41									
42									
43									
44									
45									
46									
47									
48									
49									
50									
51									
52									
53									
54									
55									

















Year	2017	2018	2019	2020	2021
Q1	100	100	100	100	100
Q2	100	100	100	100	100
Q3	100	100	100	100	100
Q4	100	100	100	100	100
Annual	100	100	100	100	100

Year	2017	2018	2019	2020	2021
Q1	100	100	100	100	100
Q2	100	100	100	100	100
Q3	100	100	100	100	100
Q4	100	100	100	100	100
Annual	100	100	100	100	100

Year	2017	2018	2019	2020	2021
Q1	100	100	100	100	100
Q2	100	100	100	100	100
Q3	100	100	100	100	100
Q4	100	100	100	100	100
Annual	100	100	100	100	100

Year	2017	2018	2019	2020	2021
Q1	100	100	100	100	100
Q2	100	100	100	100	100
Q3	100	100	100	100	100
Q4	100	100	100	100	100
Annual	100	100	100	100	100

Year	2017	2018	2019	2020	2021
Q1	100	100	100	100	100
Q2	100	100	100	100	100
Q3	100	100	100	100	100
Q4	100	100	100	100	100
Annual	100	100	100	100	100

Year	2017	2018	2019	2020	2021
Q1	100	100	100	100	100
Q2	100	100	100	100	100
Q3	100	100	100	100	100
Q4	100	100	100	100	100
Annual	100	100	100	100	100

Year	2017	2018	2019	2020	2021
Q1	100	100	100	100	100
Q2	100	100	100	100	100
Q3	100	100	100	100	100
Q4	100	100	100	100	100
Annual	100	100	100	100	100







Tabelle 1			
Zeitraum	Indikator	Wert	Einheit
1.1	A	1	%
		2	
		3	
1.2	B	4	%
		5	
		6	
1.3	C	7	%
		8	
		9	
1.4	D	10	%
		11	
		12	
1.5	E	13	%
		14	
		15	
1.6	F	16	%
		17	
		18	
1.7	G	19	%
		20	
		21	
1.8	H	22	%
		23	
		24	
1.9	I	25	%
		26	
		27	
1.10	J	28	%
		29	
		30	
1.11	K	31	%
		32	
		33	
1.12	L	34	%
		35	
		36	
1.13	M	37	%
		38	
		39	
1.14	N	40	%
		41	
		42	
1.15	O	43	%
		44	
		45	
1.16	P	46	%
		47	
		48	
1.17	Q	49	%
		50	
		51	
1.18	R	52	%
		53	
		54	
1.19	S	55	%
		56	
		57	
1.20	T	58	%
		59	
		60	
1.21	U	61	%
		62	
		63	
1.22	V	64	%
		65	
		66	
1.23	W	67	%
		68	
		69	
1.24	X	70	%
		71	
		72	
1.25	Y	73	%
		74	
		75	
1.26	Z	76	%
		77	
		78	
1.27	AA	79	%
		80	
		81	
1.28	AB	82	%
		83	
		84	
1.29	AC	85	%
		86	
		87	
1.30	AD	88	%
		89	
		90	
1.31	AE	91	%
		92	
		93	
1.32	AF	94	%
		95	
		96	
1.33	AG	97	%
		98	
		99	
1.34	AH	100	%
		101	
		102	
1.35	AI	103	%
		104	
		105	
1.36	AJ	106	%
		107	
		108	
1.37	AK	109	%
		110	
		111	
1.38	AL	112	%
		113	
		114	
1.39	AM	115	%
		116	
		117	
1.40	AN	118	%
		119	
		120	
1.41	AO	121	%
		122	
		123	
1.42	AP	124	%
		125	
		126	
1.43	AQ	127	%
		128	
		129	
1.44	AR	130	%
		131	
		132	
1.45	AS	133	%
		134	
		135	
1.46	AT	136	%
		137	
		138	
1.47	AU	139	%
		140	
		141	
1.48	AV	142	%
		143	
		144	
1.49	AW	145	%
		146	
		147	
1.50	AX	148	%
		149	
		150	
1.51	AY	151	%
		152	
		153	
1.52	AZ	154	%
		155	
		156	
1.53	BA	157	%
		158	
		159	
1.54	BB	160	%
		161	
		162	
1.55	BC	163	%
		164	
		165	
1.56	BD	166	%
		167	
		168	
1.57	BE	169	%
		170	
		171	
1.58	BF	172	%
		173	
		174	
1.59	BG	175	%
		176	
		177	
1.60	BH	178	%
		179	
		180	
1.61	BI	181	%
		182	
		183	
1.62	BJ	184	%
		185	
		186	
1.63	BK	187	%
		188	
		189	
1.64	BL	190	%
		191	
		192	
1.65	BM	193	%
		194	
		195	
1.66	BN	196	%
		197	
		198	
1.67	BO	199	%
		200	
		201	
1.68	BP	202	%
		203	
		204	
1.69	BQ	205	%
		206	
		207	
1.70	BR	208	%
		209	
		210	
1.71	BS	211	%
		212	
		213	
1.72	BT	214	%
		215	
		216	
1.73	BU	217	%
		218	
		219	
1.74	BV	220	%
		221	
		222	
1.75	BW	223	%
		224	
		225	
1.76	BX	226	%
		227	
		228	
1.77	BY	229	%
		230	
		231	
1.78	BZ	232	%
		233	
		234	
1.79	CA	235	%
		236	
		237	
1.80	CB	238	%
		239	
		240	
1.81	CC	241	%
		242	
		243	
1.82	CD	244	%
		245	
		246	
1.83	CE	247	%
		248	
		249	
1.84	CF	250	%
		251	
		252	
1.85	CG	253	%
		254	
		255	
1.86	CH	256	%
		257	
		258	
1.87	CI	259	%
		260	
		261	
1.88	CJ	262	%
		263	
		264	
1.89	CK	265	%
		266	
		267	
1.90	CL	268	%
		269	
		270	
1.91	CM	271	%
		272	
		273	
1.92	CN	274	%
		275	
		276	
1.93	CO	277	%
		278	
		279	
1.94	CP	280	%
		281	
		282	
1.95	CQ	283	%
		284	
		285	
1.96	CR	286	%
		287	
		288	
1.97	CS	289	%
		290	
		291	
1.98	CT	292	%
		293	
		294	
1.99	CU	295	%
		296	
		297	
2.00	CV	298	%
		299	
		300	
2.01	CW	301	%
		302	
		303	
2.02	CX	304	%
		305	
		306	
2.03	CY	307	%
		308	
		309	
2.04	CZ	310	%
		311	
		312	
2.05	DA	313	%
		314	
		315	
2.06	DB	316	%
		317	
		318	
2.07	DC	319	%
		320	
		321	
2.08	DD	322	%
		323	
		324	
2.09	DE	325	%
		326	
		327	
2.10	DF	328	%
		329	
		330	
2.11	DG	331	%
		332	
		333	
2.12	DH	334	%
		335	
		336	
2.13	DI	337	%
		338	
		339	
2.14	DJ	340	%
		341	
		342	
2.15	DK	343	%
		344	
		345	
2.16	DL	346	%
		347	
		348	
2.17	DM	349	%
		350	
		351	
2.18	DN	352	%
		353	
		354	
2.19	DO	355	%
		356	
		357	
2.20	DP	358	%
		359	
		360	
2.21	DQ	361	%
		362	
		363	
2.22	DR	364	%
		365	
		366	
2.23	DS	367	%
		368	
		369	
2.24	DT	370	%
		371	
		372	
2.25	DU	373	%
		374	
		375	
2.26	DV	376	%
		377	
		378	
2.27	DW	379	%
		380	
		381	
2.28	DX	382	%
		383	
		384	
2.29	DY	385	%
		386	
		387	
2.30	DZ	388	%
		389	
		390	
2.31	EA	391	%
		392	
		393	
2.32	EB	394	%
		395	
		396	
2.33	EC	397	%
		398	
		399	
2.34	ED	400	%
		401	
		402	
2.35	EE	403	%
		404	
		405	
2.36	EF	406	%
		407	
		408	
2.37	EG	409	%
		410	
		411	
2.38	EH	412	%
		413	
		414	
2.39	EI	415	%
		416	
		417	
2.40	EJ	418	%
		419	
		420	
2.41	EK	421	%
		422	
		423	
2.42	EL	424	%
		425	
		426	
2.43	EM	427	%
		428	
		429	
2.44	EN	430	%
		431	
		432	
2.45	EO	433	%
		434	
		435	
2.46	EP	436	%
		437	
		438	
2.47	EQ	439	%
		440	
		441	
2.48	ER	442	%
		443	
		444	
2.49	ES	445	%
		446	
		447	
2.50	ET	448	%
		449	
		450	
2.51	EU	451	%
		452	
		453	
2.52	EV	454	%
		455	
		456	
2.53	EW	457	%
		458	
		459	
2.54	EX	460	%
		461	
		462	
2.55	EY	463	%
		464	
		465	
2.56	EZ	466	%
		467	
		468	
2.57	FA	469	%
		470	
		471	
2.58	FB	472	%
		473	
		474	
2.59	FC	475	%
		476	
		477	
2.60	FD	478	%
		479	
		480	
2.61	FE	481	%
		482	
		483	
2.62	FF	484	%
		485	
		486	
2.63	FG	487	%
		488	
		489	
2.64	FH	490	%
		491	
		492	
2.65	FI	493	%
		494	
		495	
2.66	FJ	496	%
		497	
		498	
2.67	FK	499	%
		500	
		501	
2.68	FL	502	%
		503	
		504	
2.69	FM	505	%
		506	
		507	
2.70	FN	508	%
		509	
		510	
2.71	FO	511	%
		512	
		513	
2.72	FP	514	%
		515	
		516	
2.73	FQ	517	%
		518	
		519	
2.74	FR	520	%
		521	
		522	
2.75	FS	523	%
		524	
		525	
2.76	FT	526	%
		527	
		528	
2.77	FU	529	%
		530	
		531	
2.78	FV	532	%
		533	
		534	
2.79	FW	535	%
		536	
		537	
2.80	FX	538	%
		539	
		540	
2.81	FY	541	%
		542	
		543	
2.82	FZ	544	%
		545	
		546	
2.83	GA	547	%
		548	
		549	
2.84	GB	550	%
		551	
		552	
2.85	GC	553	%
		554	
		555	
2.86	GD	556	%
		557	
		558	
2.87	GE	559	%
		560	
		561	
2.88	GF	562	%
		563	
		564	
2.89	GG	565	%
		566	
		567	
2.90	GH	568	%
		569	
		570	
2.91	GI	571	%
		572	



Table 1: Data for Column 1			
Category	Sub-Category	Value 1	Value 2
A	1	10	20
A	2	15	25
A	3	20	30
A	4	25	35
A	5	30	40
A	6	35	45
A	7	40	50
A	8	45	55
A	9	50	60
A	10	55	65
A	11	60	70
A	12	65	75
A	13	70	80
A	14	75	85
A	15	80	90
A	16	85	95
A	17	90	100
A	18	95	105
A	19	100	110
A	20	105	115
A	21	110	120
A	22	115	125
A	23	120	130
A	24	125	135
A	25	130	140
A	26	135	145
A	27	140	150
A	28	145	155
A	29	150	160
A	30	155	165
A	31	160	170
A	32	165	175
A	33	170	180
A	34	175	185
A	35	180	190
A	36	185	195
A	37	190	200
A	38	195	205
A	39	200	210
A	40	205	215
A	41	210	220
A	42	215	225
A	43	220	230
A	44	225	235
A	45	230	240
A	46	235	245
A	47	240	250
A	48	245	255
A	49	250	260
A	50	255	265
A	51	260	270
A	52	265	275
A	53	270	280
A	54	275	285
A	55	280	290
A	56	285	295
A	57	290	300
A	58	295	305
A	59	300	310
A	60	305	315
A	61	310	320
A	62	315	325
A	63	320	330
A	64	325	335
A	65	330	340
A	66	335	345
A	67	340	350
A	68	345	355
A	69	350	360
A	70	355	365
A	71	360	370
A	72	365	375
A	73	370	380
A	74	375	385
A	75	380	390
A	76	385	395
A	77	390	400
A	78	395	405
A	79	400	410
A	80	405	415
A	81	410	420
A	82	415	425
A	83	420	430
A	84	425	435
A	85	430	440
A	86	435	445
A	87	440	450
A	88	445	455
A	89	450	460
A	90	455	465
A	91	460	470
A	92	465	475
A	93	470	480
A	94	475	485
A	95	480	490
A	96	485	495
A	97	490	500
A	98	495	505
A	99	500	510
A	100	505	515
A	101	510	515
A	102	515	520
A	103	520	525
A	104	525	530
A	105	530	535
A	106	535	540
A	107	540	545
A	108	545	550
A	109	550	555
A	110	555	560
A	111	560	565
A	112	565	570
A	113	570	575
A	114	575	580
A	115	580	585
A	116	585	590
A	117	590	595
A	118	595	600
A	119	600	605
A	120	605	610
A	121	610	615
A	122	615	620
A	123	620	625
A	124	625	630
A	125	630	635
A	126	635	640
A	127	640	645
A	128	645	650
A	129	650	655
A	130	655	660
A	131	660	665
A	132	665	670
A	133	670	675
A	134	675	680
A	135	680	685
A	136	685	690
A	137	690	695
A	138	695	700
A	139	700	705
A	140	705	710
A	141	710	715
A	142	715	720
A	143	720	725
A	144	725	730
A	145	730	735
A	146	735	740
A	147	740	745
A	148	745	750
A	149	750	755
A	150	755	760
A	151	760	765
A	152	765	770
A	153	770	775
A	154	775	780
A	155	780	785
A	156	785	790
A	157	790	795
A	158	795	800
A	159	800	805
A	160	805	810
A	161	810	815
A	162	815	820
A	163	820	825
A	164	825	830
A	165	830	835
A	166	835	840
A	167	840	845
A	168	845	850
A	169	850	855
A	170	855	860
A	171	860	865
A	172	865	870
A	173	870	875
A	174	875	880
A	175	880	885
A	176	885	890
A	177	890	895
A	178	895	900
A	179	900	905
A	180	905	910
A	181	910	915
A	182	915	920
A	183	920	925
A	184	925	930
A	185	930	935
A	186	935	940
A	187	940	945
A	188	945	950
A	189	950	955
A	190	955	960
A	191	960	965
A	192	965	970
A	193	970	975
A	194	975	980
A	195	980	985
A	196	985	990
A	197	990	995
A	198	995	1000
A	199	1000	1005
A	200	1005	1010
A	201	1010	1015
A	202	1015	1020
A	203	1020	1025
A	204	1025	1030
A	205	1030	1035
A	206	1035	1040
A	207	1040	1045
A	208	1045	1050
A	209	1050	1055
A	210	1055	1060
A	211	1060	1065
A	212	1065	1070
A	213	1070	1075
A	214	1075	1080
A	215	1080	1085
A	216	1085	1090
A	217	1090	1095
A	218	1095	1100
A	219	1100	1105
A	220	1105	1110
A	221	1110	1115
A	222	1115	1120
A	223	1120	1125
A	224	1125	1130
A	225	1130	1135
A	226	1135	1140
A	227	1140	1145
A	228	1145	1150
A	229	1150	1155
A	230	1155	1160
A	231	1160	1165
A	232	1165	1170
A	233	1170	1175
A	234	1175	1180
A	235	1180	1185
A	236	1185	1190
A	237	1190	1195
A	238	1195	1200
A	239	1200	1205
A	240	1205	1210
A	241	1210	1215
A	242	1215	1220
A	243	1220	1225
A	244	1225	1230
A	245	1230	1235
A	246	1235	1240
A	247	1240	1245
A	248	1245	1250
A	249	1250	1255
A	250	1255	1260
A	251	1260	1265
A	252	1265	1270
A	253	1270	1275
A	254	1275	1280
A	255	1280	1285
A	256	1285	1290
A	257	1290	1295
A	258	1295	1300
A	259	1300	1305
A	260	1305	1310
A	261	1310	1315
A	262	1315	1320
A	263	1320	1325
A	264	1325	1330
A	265	1330	1335
A	266	1335	1340
A	267	1340	1345
A	268	1345	1350
A	269	1350	1355
A	270	1355	1360
A	271	1360	1365
A	272	1365	1370
A	273	1370	1375
A	274	1375	1380
A	275	1380	1385
A	276	1385	1390
A	277	1390	1395
A	278	1395	1400
A	279	1400	1405
A	280	1405	1410
A	281	1410	1415
A	282	1415	1420
A	283	1420	1425
A	284	1425	1430
A	285	1430	1435
A	286	1435	1440
A	287	1440	1445
A	288	1445	1450
A	289	1450	1455
A	290	1455	1460
A	291	1460	1465
A	292	1465	1470
A	293	1470	1475
A	294	1475	1480
A	295	1480	1485
A	296	1485	1490
A	297	1490	1495
A	298	1495	1500
A	299	1500	1505
A	300	1505	1510
A	301	1510	1515
A	302	1515	1520
A	303	1520	1525
A	304	1525	1530
A	305	1530	1535
A	306	1535	1540
A	307	1540	1545
A	308	1545	1550
A	309	1550	1555
A	310	1555	1560
A	311	1560	1565
A	312	1565	1570
A	313	1570	1575
A	314	1575	1580
A	315	1580	1585
A	316	1585	1590
A	317	1590	1595
A	318	1595	1600
A	319	1600	1605
A	320	1605	1610
A	321	1610	1615
A	322	1615	1620
A	323	1620	1625
A	324	1625	1630
A	325	1630	1635
A	326	1635	1640
A	327	1640	1645
A	328	1645	1650
A	329	1650	1655
A	330	1655	1660
A	331	1660	1665
A	332	1665	1670
A	333	1670	1675
A	334	1675	1680
A	335	1680	1685
A	336	1685	1690
A	337	1690	1695
A	338	1695	1700
A	339	1700	1705
A	340	1705	1710
A	341	1710	1715
A	342	1715	1720
A	343	1720	1725
A	344	1725	1730
A	345	1730	1735
A	346	1735	1740
A	347	1740	1745
A	348	1745	1750
A	349	1750	1755
A	350	1755	1760
A	351	1760	1765
A	352	1765	1770
A	353	1770	1775
A	354	1775	1780
A	355	1780	1785
A	356	1785	1790
A	357	1790	1795
A	358	1795	1800
A	359	1800	1805
A	360	1805	1810
A	361	1810	1815
A	362	1815	1820
A	363	1820	1825
A	364	1825	1830
A	365	1830	1835
A	366	1835	1840
A	367		

2019-2020		2019-2020		2019-2020		2019-2020		2019-2020		2019-2020	
1	2	3	4	5	6	7	8	9	10	11	12
13	14	15	16	17	18	19	20	21	22	23	24
25	26	27	28	29	30	31	32	33	34	35	36
37	38	39	40	41	42	43	44	45	46	47	48
49	50	51	52	53	54	55	56	57	58	59	60
61	62	63	64	65	66	67	68	69	70	71	72
73	74	75	76	77	78	79	80	81	82	83	84
85	86	87	88	89	90	91	92	93	94	95	96
97	98	99	100	101	102	103	104	105	106	107	108
109	110	111	112	113	114	115	116	117	118	119	120
121	122	123	124	125	126	127	128	129	130	131	132
133	134	135	136	137	138	139	140	141	142	143	144
145	146	147	148	149	150	151	152	153	154	155	156
157	158	159	160	161	162	163	164	165	166	167	168
169	170	171	172	173	174	175	176	177	178	179	180
181	182	183	184	185	186	187	188	189	190	191	192
193	194	195	196	197	198	199	200	201	202	203	204
205	206	207	208	209	210	211	212	213	214	215	216
217	218	219	220	221	222	223	224	225	226	227	228
229	230	231	232	233	234	235	236	237	238	239	240
241	242	243	244	245	246	247	248	249	250	251	252
253	254	255	256	257	258	259	260	261	262	263	264
265	266	267	268	269	270	271	272	273	274	275	276
277	278	279	280	281	282	283	284	285	286	287	288
289	290	291	292	293	294	295	296	297	298	299	300
301	302	303	304	305	306	307	308	309	310	311	312
313	314	315	316	317	318	319	320	321	322	323	324
325	326	327	328	329	330	331	332	333	334	335	336
337	338	339	340	341	342	343	344	345	346	347	348
349	350	351	352	353	354	355	356	357	358	359	360
361	362	363	364	365	366	367	368	369	370	371	372
373	374	375	376	377	378	379	380	381	382	383	384
385	386	387	388	389	390	391	392	393	394	395	396
397	398	399	400	401	402	403	404	405	406	407	408
409	410	411	412	413	414	415	416	417	418	419	420
421	422	423	424	425	426	427	428	429	430	431	432
433	434	435	436	437	438	439	440	441	442	443	444
445	446	447	448	449	450	451	452	453	454	455	456
457	458	459	460	461	462	463	464	465	466	467	468
469	470	471	472	473	474	475	476	477	478	479	480
481	482	483	484	485	486	487	488	489	490	491	492
493	494	495	496	497	498	499	500	501	502	503	504
505	506	507	508	509	510	511	512	513	514	515	516
517	518	519	520	521	522	523	524	525	526	527	528
529	530	531	532	533	534	535	536	537	538	539	540
541	542	543	544	545	546	547	548	549	550	551	552
553	554	555	556	557	558	559	560	561	562	563	564
565	566	567	568	569	570	571	572	573	574	575	576
577	578	579	580	581	582	583	584	585	586	587	588
589	590	591	592	593	594	595	596	597	598	599	600
601	602	603	604	605	606	607	608	609	610	611	612
613	614	615	616	617	618	619	620	621	622	623	624
625	626	627	628	629	630	631	632	633	634	635	636
637	638	639	640	641	642	643	644	645	646	647	648
649	650	651	652	653	654	655	656	657	658	659	660
661	662	663	664	665	666	667	668	669	670	671	672
673	674	675	676	677	678	679	680	681	682	683	684
685	686	687	688	689	690	691	692	693	694	695	696
697	698	699	700	701	702	703	704	705	706	707	708
709	710	711	712	713	714	715	716	717	718	719	720
721	722	723	724	725	726	727	728	729	730	731	732
733	734	735	736	737	738	739	740	741	742	743	744
745	746	747	748	749	750	751	752	753	754	755	756
757	758	759	760	761	762	763	764	765	766	767	768
769	770	771	772	773	774	775	776	777	778	779	780
781	782	783	784	785	786	787	788	789	790	791	792
793	794	795	796	797	798	799	800	801	802	803	804
805	806	807	808	809	810	811	812	813	814	815	816
817	818	819	820	821	822	823	824	825	826	827	828
829	830	831	832	833	834	835	836	837	838	839	840
841	842	843	844	845	846	847	848	849	850	851	852
853	854	855	856	857	858	859	860	861	862	863	864
865	866	867	868	869	870	871	872	873	874	875	876
877	878	879	880	881	882	883	884	885	886	887	888
889	890	891	892	893	894	895	896	897	898	899	900
901	902	903	904	905	906	907	908	909	910	911	912
913	914	915	916	917	918	919	920	921	922	923	924
925	926	927	928	929	930	931	932	933	934	935	936
937	938	939	940	941	942	943	944	945	946	947	948
949	950	951	952	953	954	955	956	957	958	959	960
961	962	963	964	965	966	967	968	969	970	971	972
973	974	975	976	977	978	979	980	981	982	983	984
985	986	987	988	989	990	991	992	993	994	995	996
997	998	999	1000	1001	1002	1003	1004	1005	1006	1007	1008
1009	1010	1011	1012	1013	1014	1015	1016	1017	1018	1019	1020
1021	1022	1023	1024	1025	1026	1027	1028	1029	1030	1031	1032
1033	1034	1035	1036	1037	1038	1039	1040	1041	1042	1043	1044
1045	1046	1047	1048	1049	1050	1051	1052	1053	1054	1055	1056
1057	1058	1059	1060	1061	1062	1063	1064	1065	1066	1067	1068
1069	1070	1071	1072	1073	1074	1075	1076	1077	1078	1079	1080
1081	1082	1083	1084	1085	1086	1087	1088	1089	1090	1091	1092
1093	1094	1095	1096	1097	1098	1099	1100	1101	1102	1103	1104
1105	1106	1107	1108	1109	1110	1111	1112	1113	1114	1115	1116
1117	1118	1119	1120	1121	1122	1123	1124	1125	1126	1127	1128
1129	1130	1131	1132	1133	1134	1135	1136	1137	1138	1139	1140
1141	1142	1143	1144	1145	1146	1147	1148	1149	1150	1151	1152
1153	1154	1155	1156	1157	1158	1159	1160	1161	1162	1163	1164
1165	1166	1167	1168	1169	1170	1171	1172	1173	1174	1175	1176
1177	1178	1179	1180	1181	1182	1183	1184	1185	1186	1187	1188
1189	1190	1191	1192	1193	1194	1195	1196	1197	1198	1199	1200
1201	1202	1203	1204	1205	1206	1207	1208	1209	1210	1211	1212
1213	1214	1215	1216	1217	1218	1219	1220	1221	1222	1223	1224
1225	1226	1227	1228	1229	1230	1231	1232	1233	1234	1235	1236
1237	1238	1239	1240	1241	1242	1243	1244	1245	1246	1247	1248
1249	1250	1251	1252	1253	1254	1255	1256	1257	1258	1259	1260
1261	1262	1263	1264	1265	1266	1267	1268	1269	1270	1271	1272
1273	1274	1275	1276	1277	1278	1279	1280	1281	1282	1283	1284
1285	1286	1287	1288	1289	1290	1291	1292	1293	1294	1295	1296
1297	1298	1299	1300	1301	1302	1303	1304	1305	1306	1307	1308
1309	1310	1311	1312	1313	1314	1315	1316	1317	1318	1319	1320
1321	1322	1323	1324	1325	1326	1327	1328	1329	1330	1331	1332
1333	1334	1335	1336	1337	1338	1339	1340	1341	1342	1343	1344
1345	1346	1347	1348	1349	1350	1351	1352	1353	1354	1355	1356
1357	1358	1359	1360	1361	1362	1363	1364	1365	1366	1367	1368
1369	1370	1371	1372	1373	1374	1375	1376	1377	1378	1379	1380
1381	1382	1383	1384	1385	1386	1387	1388	1389	1390	1391	1392
1393	1394	1395	1396	1397	1398	1399	1400	1401	1402	1403	1404
1405	1406	1407	1408	1409	1410	1411	1412	1413	1414	1415	1416
1417	1418	1419	1420	1421	1422	1423	1424	1425	1426	1427	1428
1429	1430</										



4.1. Zusammenfassung

Die Zusammenfassung enthält die wichtigsten Ergebnisse der Untersuchung. Sie ist in drei Teile unterteilt: 1. Einleitung, 2. Ergebnisse und 3. Diskussion. Die Einleitung stellt das Problem dar, die Ergebnisse zeigen die Ergebnisse der Untersuchung und die Diskussion diskutiert die Ergebnisse.

Ergebnisse			
Gruppe	Bedingung	Ergebnis	Signifikanz
A	1	...	...
	2	...	...
B	1	...	...
	2	...	...

Ergebnisse			
Gruppe	Bedingung	Ergebnis	Signifikanz
A	1	...	...
	2	...	...
B	1	...	...
	2	...	...

Ergebnisse			
Gruppe	Bedingung	Ergebnis	Signifikanz
A	1	...	...
	2	...	...
B	1	...	...
	2	...	...

Ergebnisse			
Gruppe	Bedingung	Ergebnis	Signifikanz
A	1	...	...
	2	...	...
B	1	...	...
	2	...	...

Ergebnisse			
Gruppe	Bedingung	Ergebnis	Signifikanz
A	1	...	...
	2	...	...
B	1	...	...
	2	...	...

Ergebnisse			
Gruppe	Bedingung	Ergebnis	Signifikanz
A	1	...	...
	2	...	...
B	1	...	...
	2	...	...