

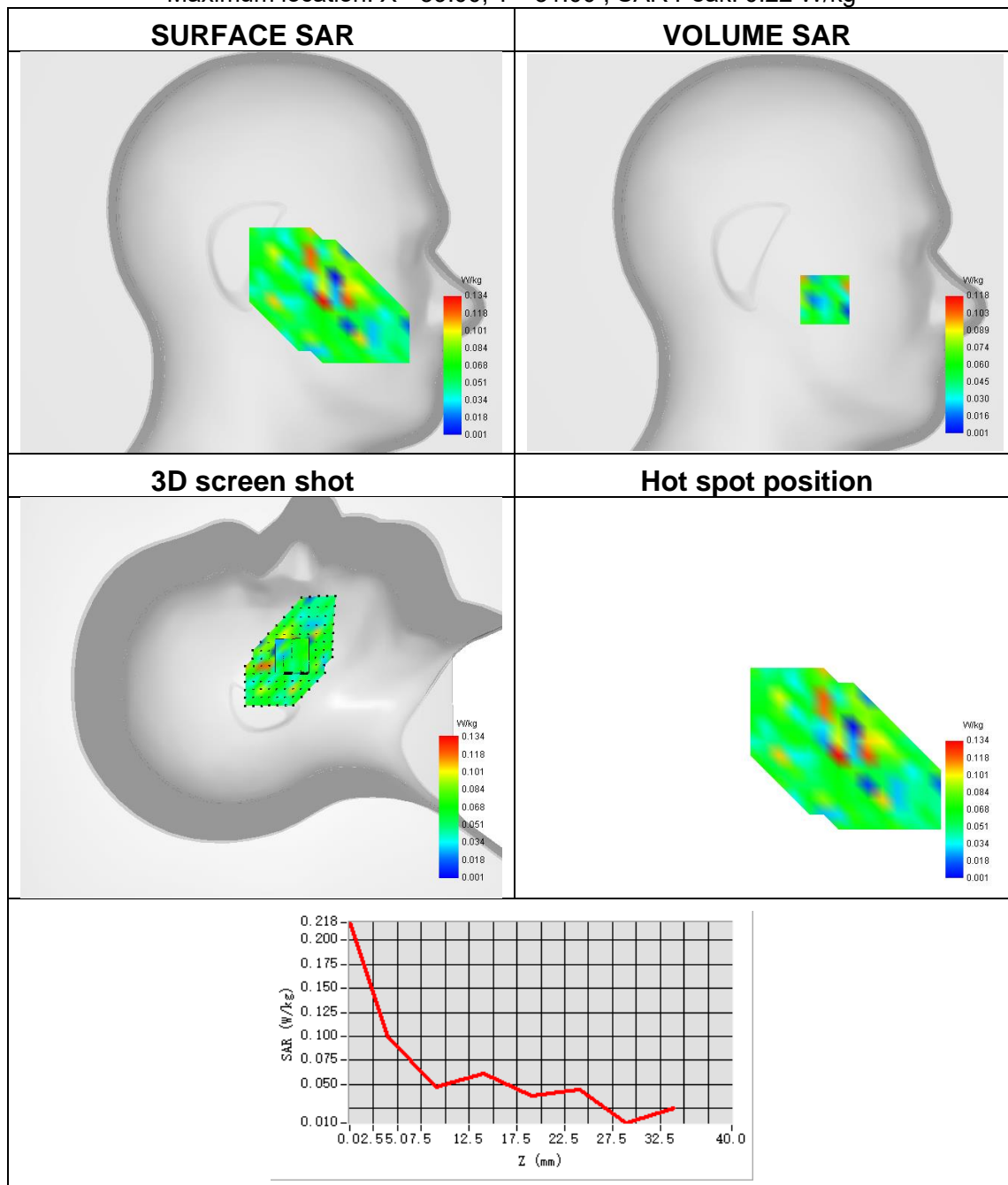

Plot 15:

| | |
|-----------------|-------------------------------|
| Test Date | 2023-07-14 |
| Area Scan | sam_direct_droit2_surf8mm.txt |
| ZoomScan | 5x5x7,dx=8mm dy=8mm dz=5mm |
| Phantom | Left head |
| Device Position | Tilt |
| Band | IEEE 802.11 n-HT20 MIMO |
| Signal | IEEE 802.11 |
| Frequency | 2412 |
| SAR 10g (W/Kg) | 0.047 |
| SAR 1g (W/Kg) | 0.086 |

Maximum location: X=-39.00, Y=-31.00 ; SAR Peak: 0.22 W/kg





Plot 16:

| | |
|-----------------|----------------------------|
| Test Date | 2023-07-14 |
| Area Scan | surf_sam_plan.txt |
| ZoomScan | 5x5x7,dx=8mm dy=8mm dz=5mm |
| Phantom | Validation plane |
| Device Position | Front Side |
| Band | IEEE 802.11 n-HT20 MIMO |
| Signal | IEEE 802.11 |
| Frequency | 2412 |
| SAR 10g (W/Kg) | 0.067 |
| SAR 1g (W/Kg) | 0.168 |

Maximum location: X=-24.00, Y=-17.00 ; SAR Peak: 0.45 W/kg

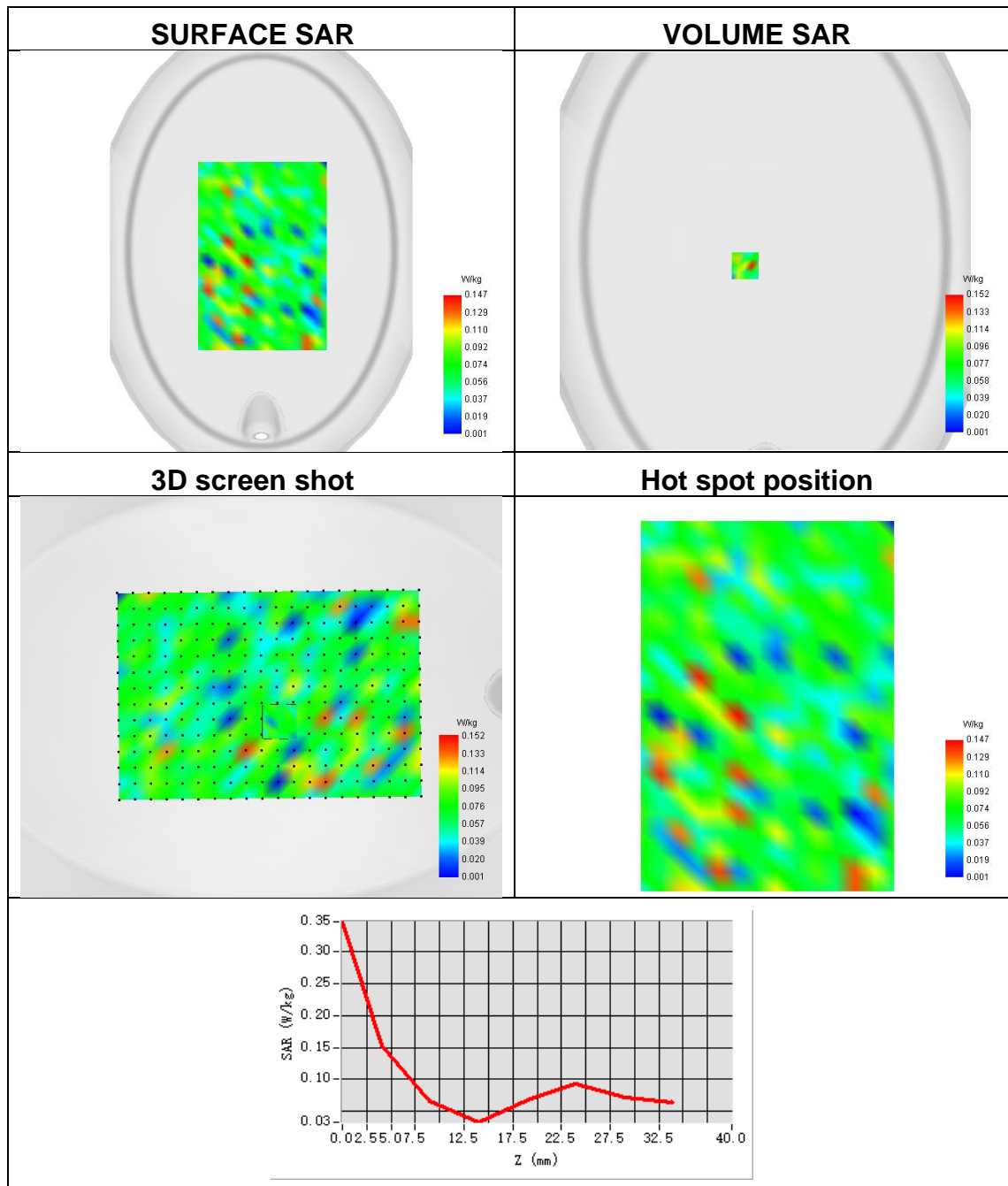

Plot 17:

| | |
|-----------------|-------------------------------|
| Test Date | 2023-07-18 |
| Area Scan | sam_direct_droit2_surf8mm.txt |
| ZoomScan | 5x5x7,dx=8mm dy=8mm dz=5mm |
| Phantom | Left head |
| Device Position | Cheek |
| Band | IEEE 802.11n-HT40 ANT A |
| Signal | IEEE 802.11 |
| Frequency | 5190 |
| SAR 10g (W/Kg) | 0.089 |
| SAR 1g (W/Kg) | 0.280 |

Maximum location: X=-23.00, Y=0.00 ; SAR Peak: 1.27 W/kg

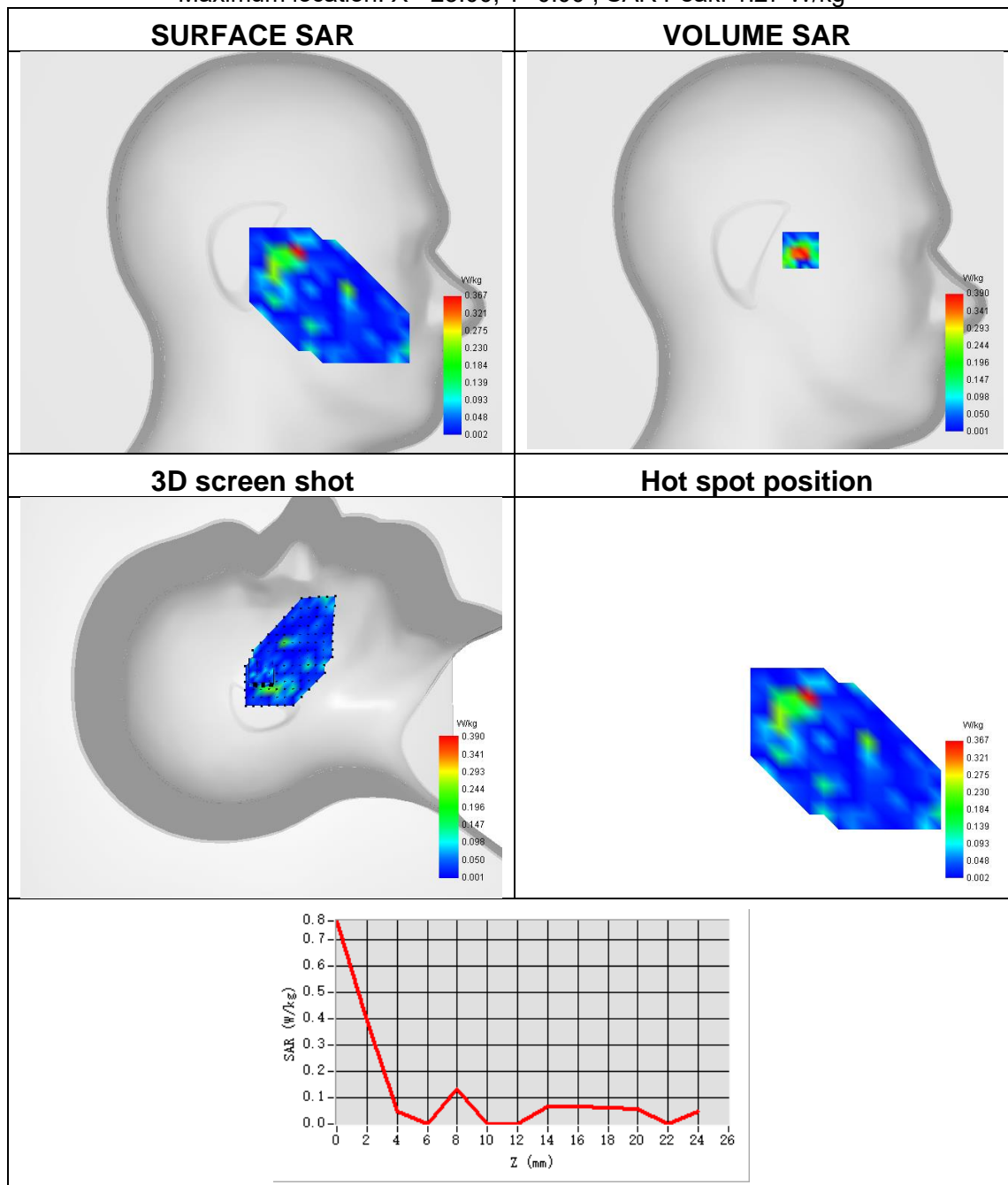



Plot 18:

| | |
|-----------------|----------------------------|
| Test Date | 2023-07-18 |
| Area Scan | surf_sam_plan.txt |
| ZoomScan | 5x5x7,dx=8mm dy=8mm dz=5mm |
| Phantom | Validation plane |
| Device Position | Front Side |
| Band | IEEE 802.11 n-HT40 ANT A |
| Signal | IEEE 802.11 |
| Frequency | 5190 |
| SAR 10g (W/Kg) | 0.071 |
| SAR 1g (W/Kg) | 0.184 |

Maximum location: X=-32.00, Y=-17.00 ; SAR Peak: 1.12 W/kg

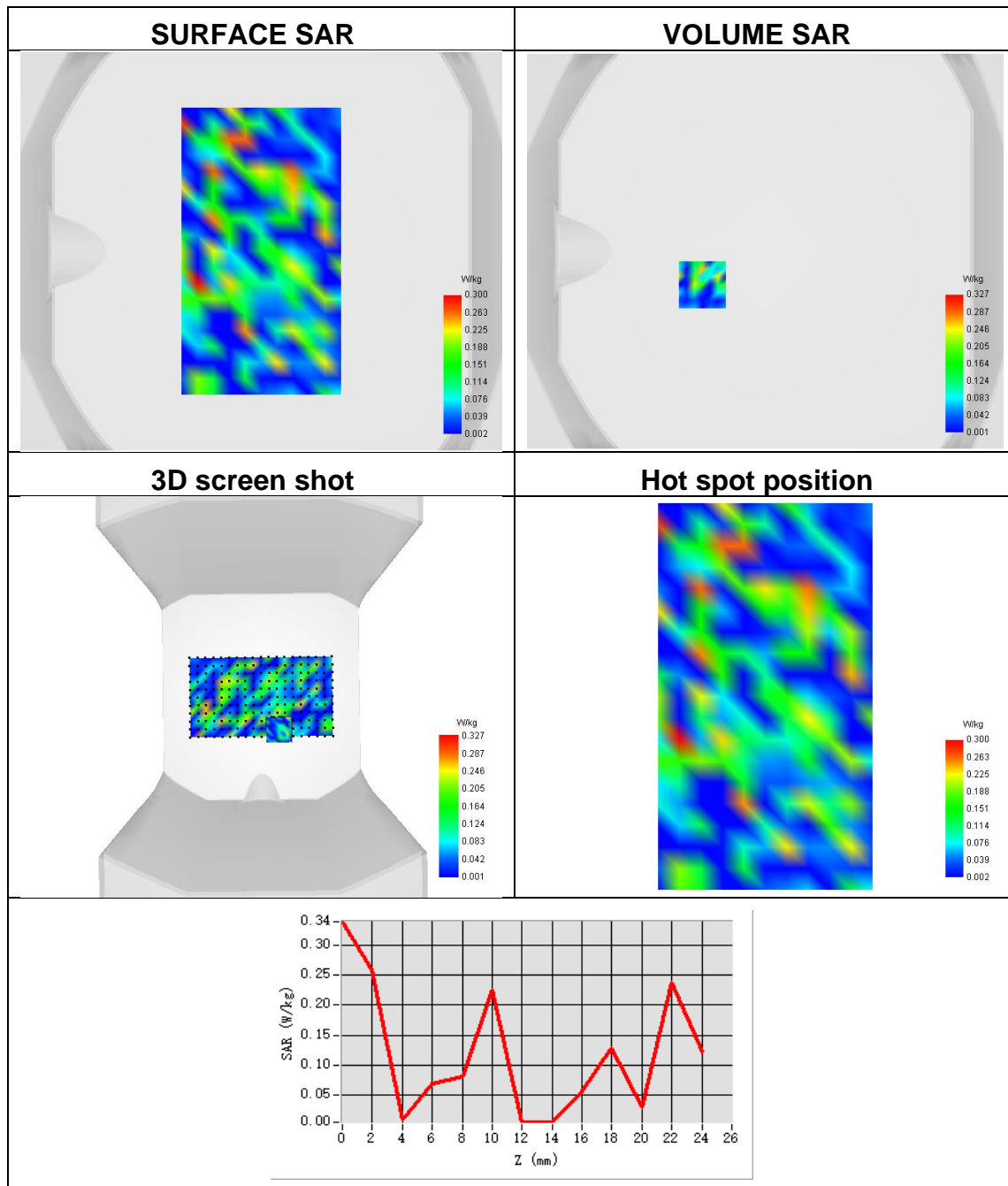



Plot 19:

| | |
|-----------------|-------------------------------|
| Test Date | 2023-07-18 |
| Area Scan | sam_direct_droit2_surf8mm.txt |
| ZoomScan | 5x5x7,dx=8mm dy=8mm dz=5mm |
| Phantom | Right head |
| Device Position | Tilt |
| Band | IEEE 802.11n-HT40 ANT B |
| Signal | IEEE 802.11 |
| Frequency | 5190 |
| SAR 10g (W/Kg) | 0.092 |
| SAR 1g (W/Kg) | 0.337 |

Maximum location: X=-33.00, Y=-31.00 ; SAR Peak: 2.58 W/kg

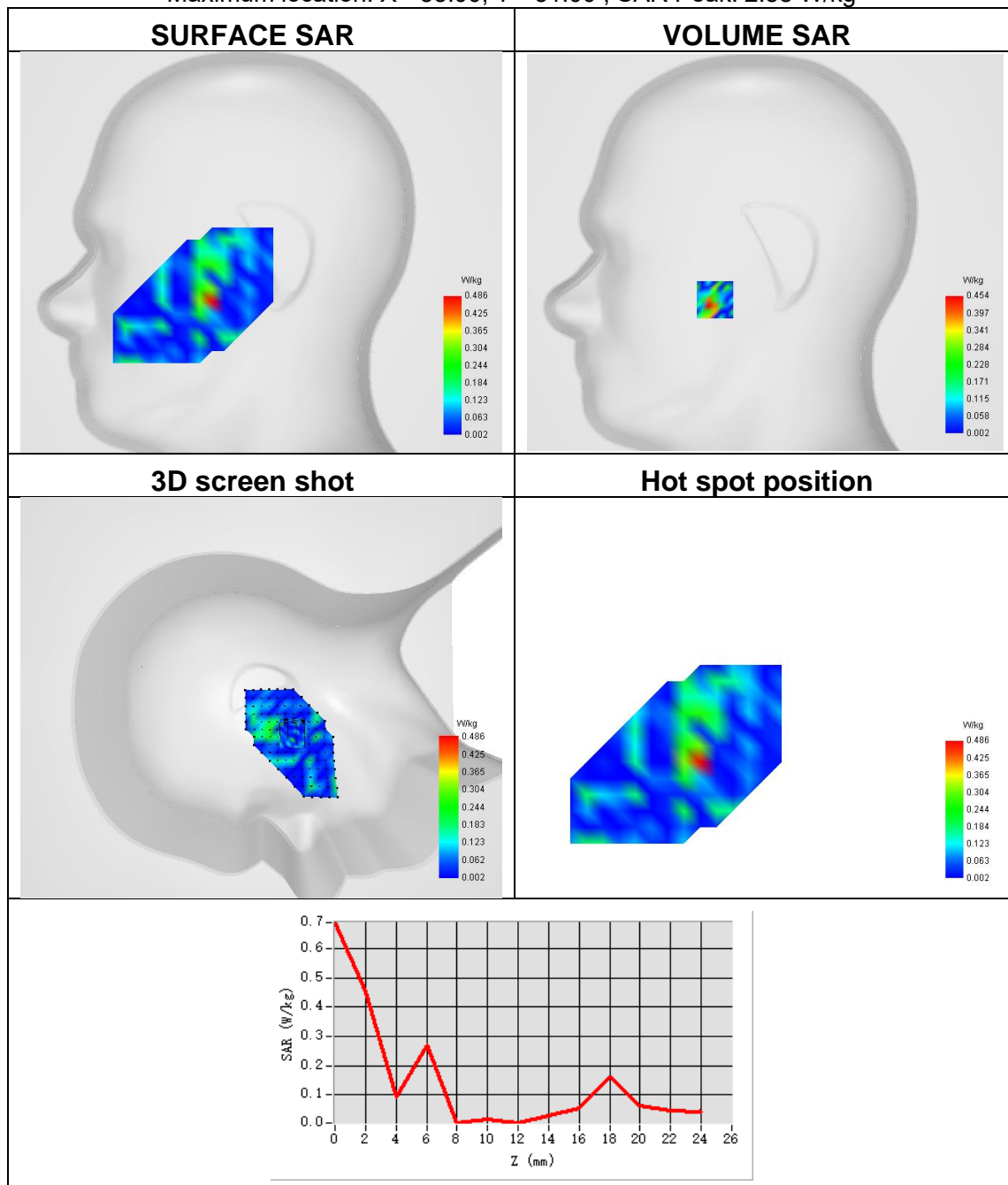



Plot 20:

| | |
|-----------------|----------------------------|
| Test Date | 2023-07-18 |
| Area Scan | surf_sam_plan.txt |
| ZoomScan | 5x5x7,dx=8mm dy=8mm dz=5mm |
| Phantom | Validation plane |
| Device Position | Right Side |
| Band | IEEE 802.11a U-NII ANT B |
| Signal | IEEE 802.11 |
| Frequency | 5190 |
| SAR 10g (W/Kg) | 0.187 |
| SAR 1g (W/Kg) | 0.419 |

Maximum location: X=7.00, Y=-5.00 ; SAR Peak: 2.74 W/kg

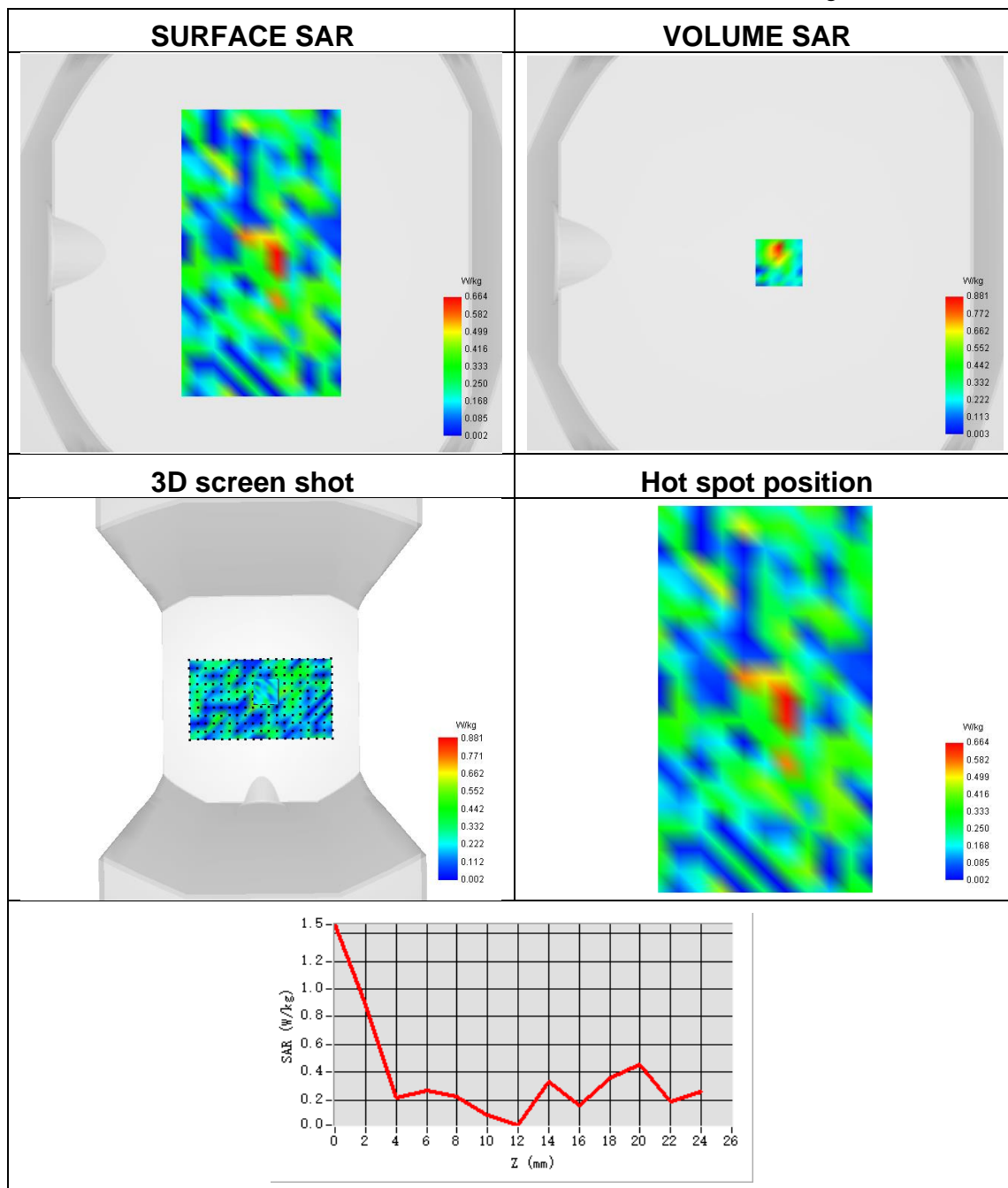



Plot 21:

| | |
|-----------------|-------------------------------|
| Test Date | 2023-07-21 |
| Area Scan | sam_direct_droit2_surf8mm.txt |
| ZoomScan | 5x5x7,dx=8mm dy=8mm dz=5mm |
| Phantom | Left head |
| Device Position | Tilt |
| Band | IEEE 802.11n-HT20 MIMO |
| Signal | IEEE 802.11 |
| Frequency | 5190 |
| SAR 10g (W/Kg) | 0.199 |
| SAR 1g (W/Kg) | 0.387 |

Maximum location: X=-64.00, Y=-40.00 ; SAR Peak: 2.14 W/kg

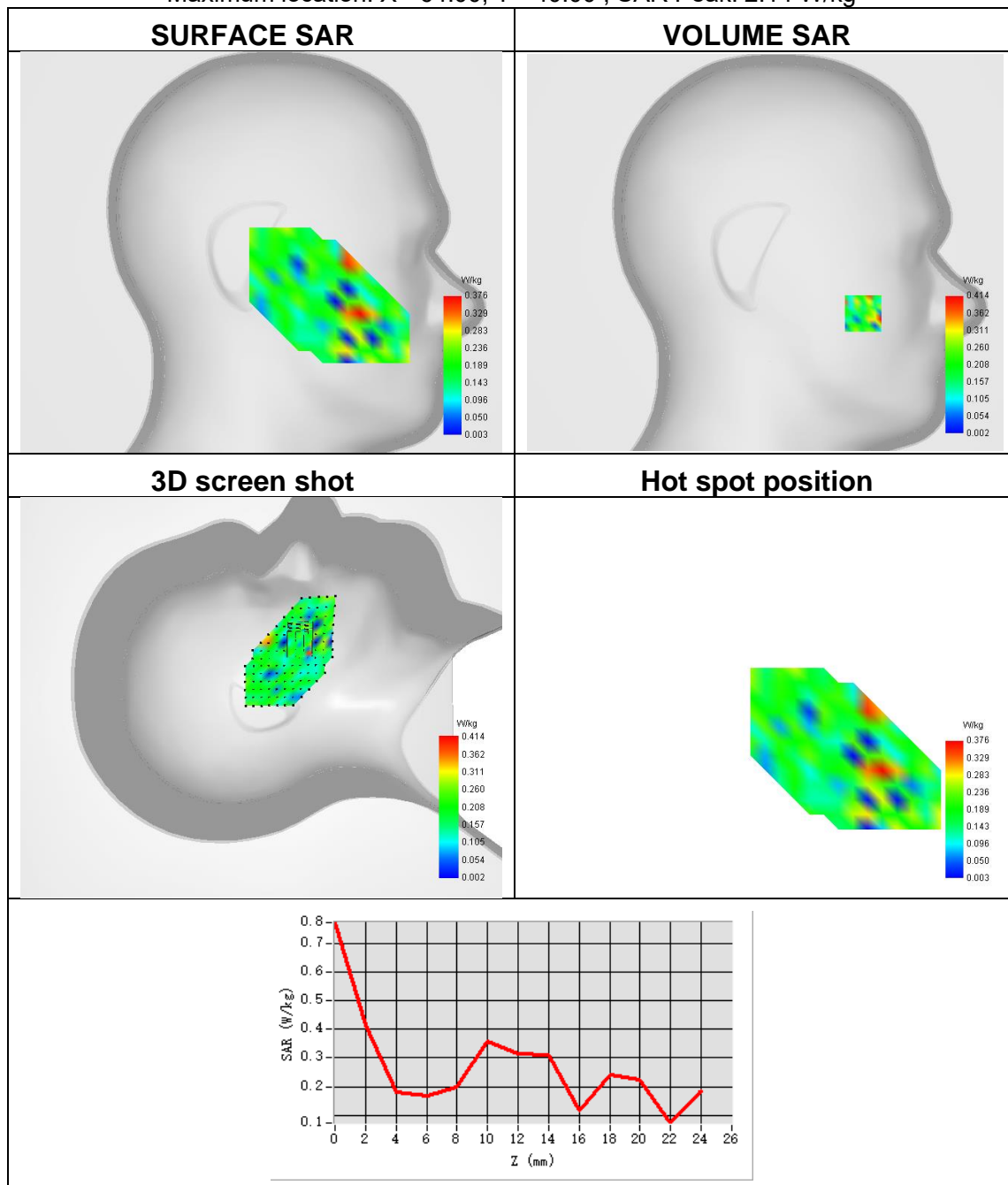



Plot 22:

| | |
|-----------------|----------------------------|
| Test Date | 2023-07-21 |
| Area Scan | surf_sam_plan.txt |
| ZoomScan | 5x5x7,dx=8mm dy=8mm dz=5mm |
| Phantom | Validation plane |
| Device Position | Right Side |
| Band | IEEE 802.11 n-HT20 MIMO |
| Signal | IEEE 802.11 |
| Frequency | 5190 |
| SAR 10g (W/Kg) | 0.160 |
| SAR 1g (W/Kg) | 0.309 |

Maximum location: X=-39.00, Y=112.00 ; SAR Peak: 1.12 W/kg

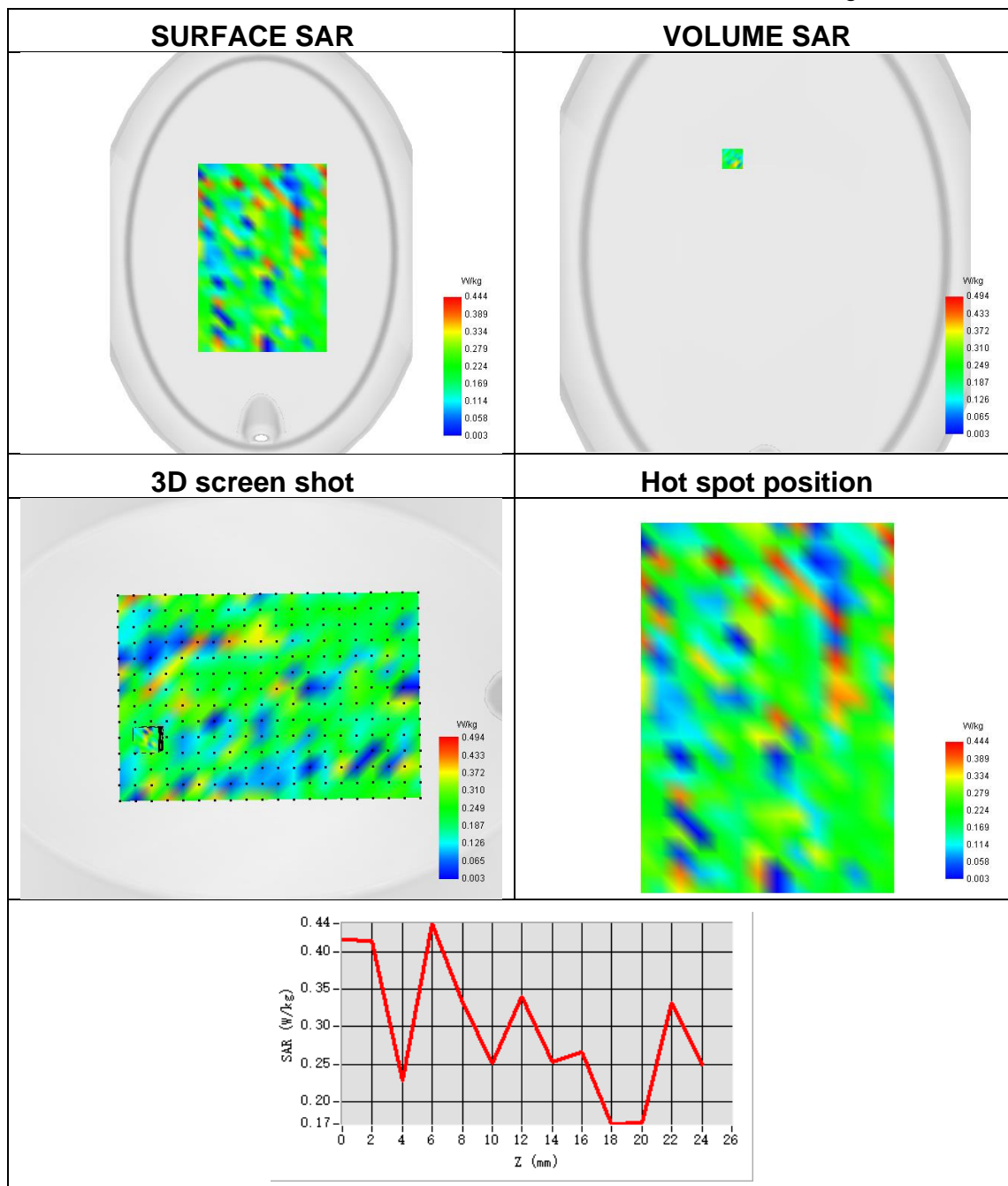



Plot 23:

| | |
|-----------------|-------------------------------|
| Test Date | 2023-07-21 |
| Area Scan | sam_direct_droit2_surf8mm.txt |
| ZoomScan | 5x5x7,dx=8mm dy=8mm dz=5mm |
| Phantom | Left head |
| Device Position | Tilt |
| Band | IEEE 802.11a U-NII ANT A |
| Signal | IEEE 802.11 |
| Frequency | 5320 |
| SAR 10g (W/Kg) | 0.066 |
| SAR 1g (W/Kg) | 0.248 |

Maximum location: X=-17.00, Y=1.00 ; SAR Peak: 1.52 W/kg

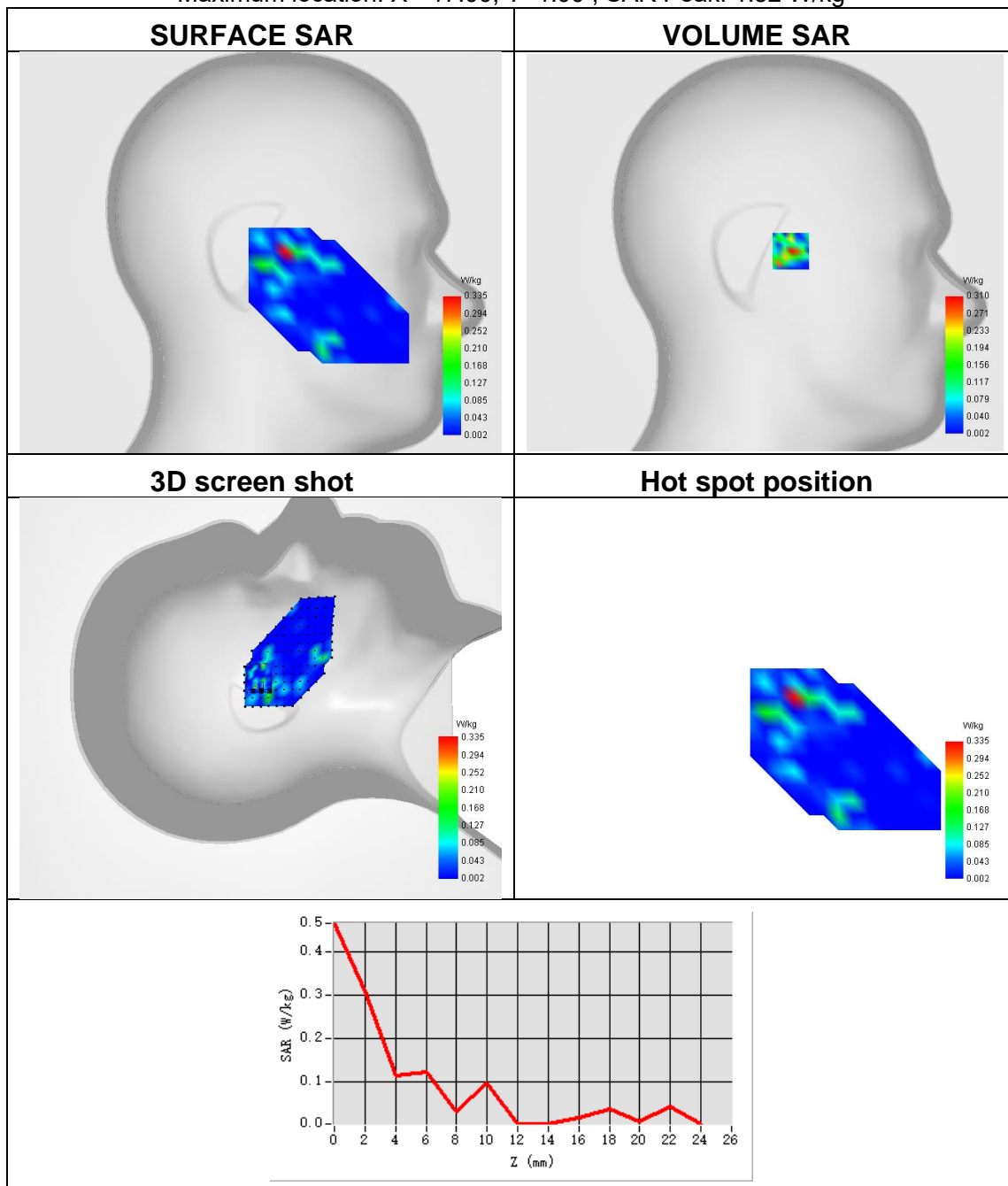



Plot 24:

| | |
|-----------------|----------------------------|
| Test Date | 2023-07-21 |
| Area Scan | surf_sam_plan.txt |
| ZoomScan | 5x5x7,dx=8mm dy=8mm dz=5mm |
| Phantom | Validation plane |
| Device Position | Top Side |
| Band | IEEE 802.11a U-NII ANT A |
| Signal | IEEE 802.11 |
| Frequency | 5320 |
| SAR 10g (W/Kg) | 0.056 |
| SAR 1g (W/Kg) | 0.166 |

Maximum location: X=-8.00, Y=-41.00 ; SAR Peak: 1.19 W/kg

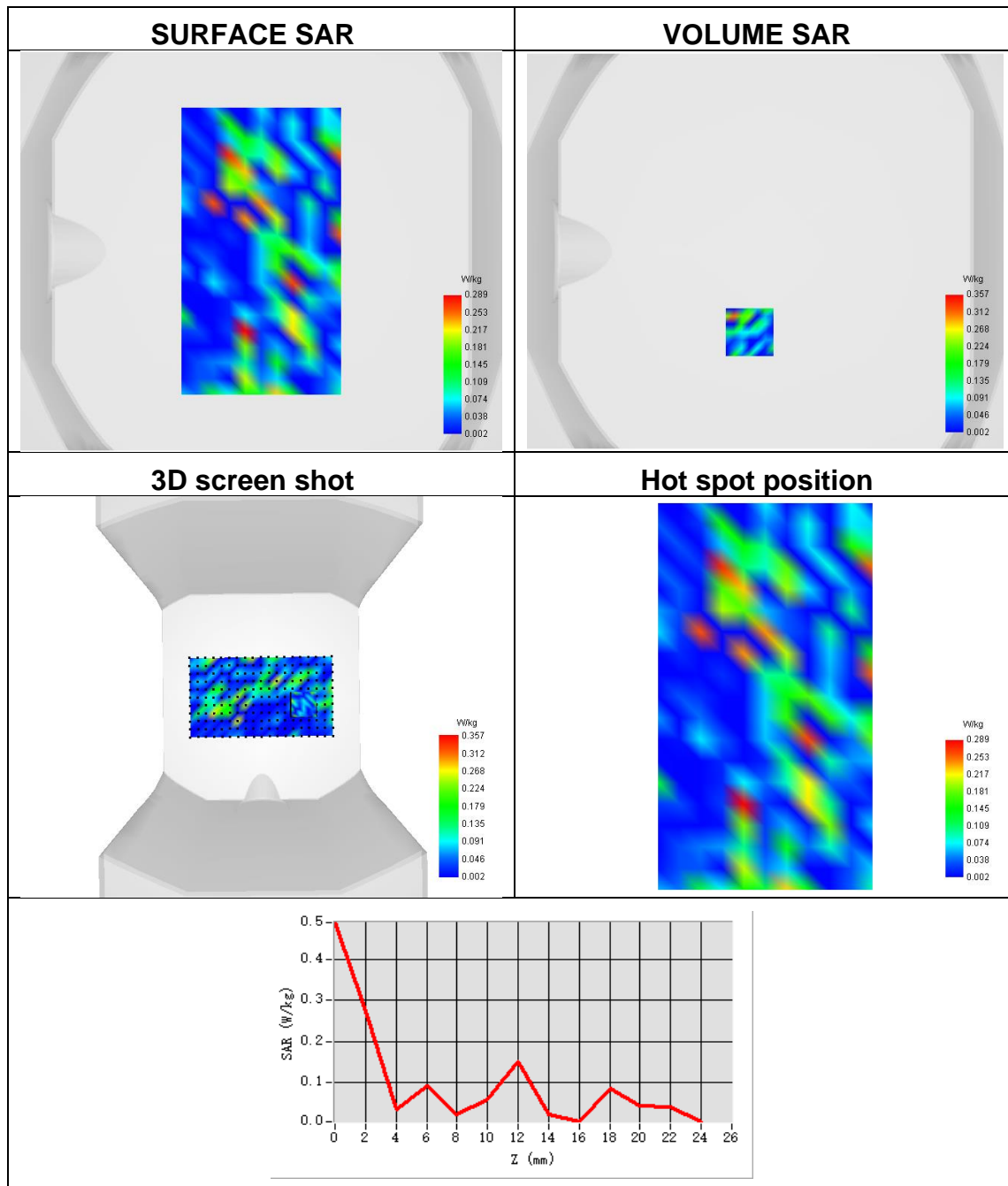



Plot 25:

| | |
|-----------------|-------------------------------|
| Test Date | 2023-07-22 |
| Area Scan | sam_direct_droit2_surf8mm.txt |
| ZoomScan | 5x5x7,dx=8mm dy=8mm dz=5mm |
| Phantom | Right head |
| Device Position | Tilt |
| Band | IEEE 802.11a U-NII ANT B |
| Signal | IEEE 802.11 |
| Frequency | 5260 |
| SAR 10g (W/Kg) | 0.037 |
| SAR 1g (W/Kg) | 0.112 |

Maximum location: X=-80.00, Y=-41.00 ; SAR Peak: 1.23 W/kg

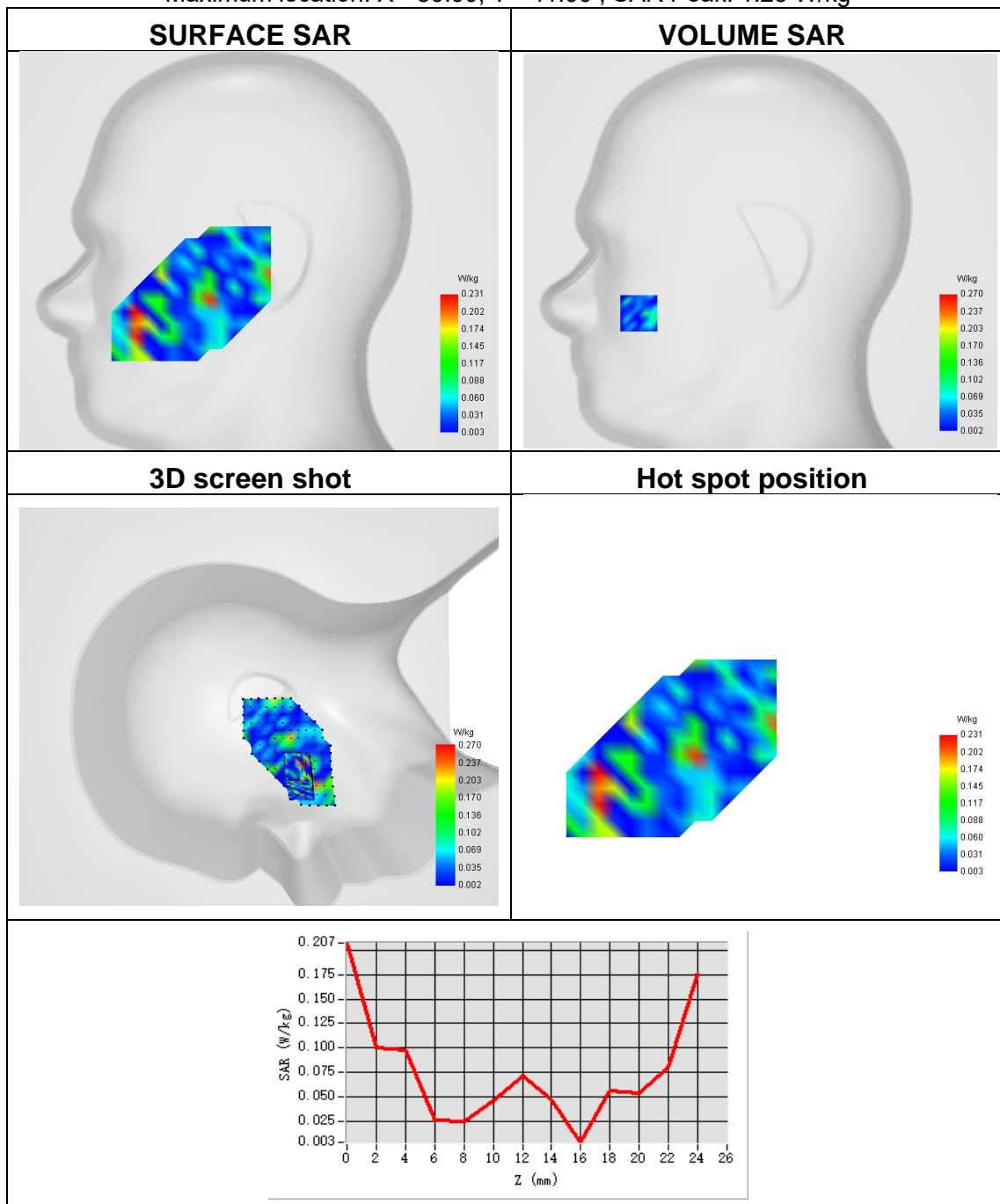



Plot 26:

| | |
|-----------------|----------------------------|
| Test Date | 2023-07-22 |
| Area Scan | surf_sam_plan.txt |
| ZoomScan | 5x5x7,dx=8mm dy=8mm dz=5mm |
| Phantom | Validation plane |
| Device Position | Right Side |
| Band | IEEE 802.11a U-NII ANT B |
| Signal | IEEE 802.11 a |
| Frequency | 5260 |
| SAR 10g (W/Kg) | 0.212 |
| SAR 1g (W/Kg) | 0.351 |

Maximum location: X=-6.00, Y=5.00 ; SAR Peak: 1.39 W/kg

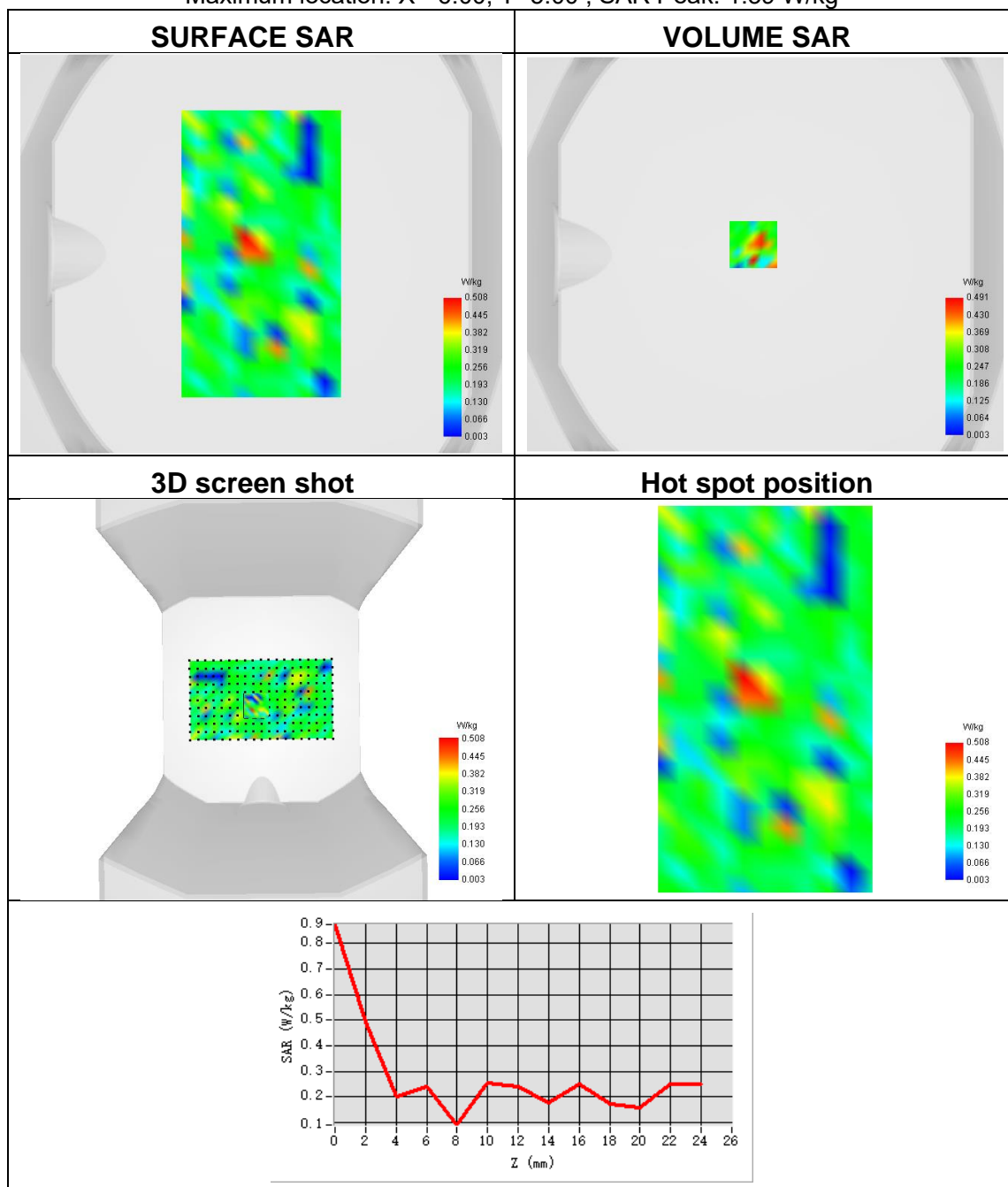



Plot 27:

| | |
|-----------------|-------------------------------|
| Test Date | 2023-07-22 |
| Area Scan | sam_direct_droit2_surf8mm.txt |
| ZoomScan | 5x5x7,dx=8mm dy=8mm dz=5mm |
| Phantom | Left head |
| Device Position | Tilt |
| Band | IEEE 802.11n-HT20 MIMO |
| Signal | IEEE 802.11 |
| Frequency | 5320 |
| SAR 10g (W/Kg) | 0.123 |
| SAR 1g (W/Kg) | 0.242 |

Maximum location: X=-39.00, Y=-38.00 ; SAR Peak: 1.99 W/kg

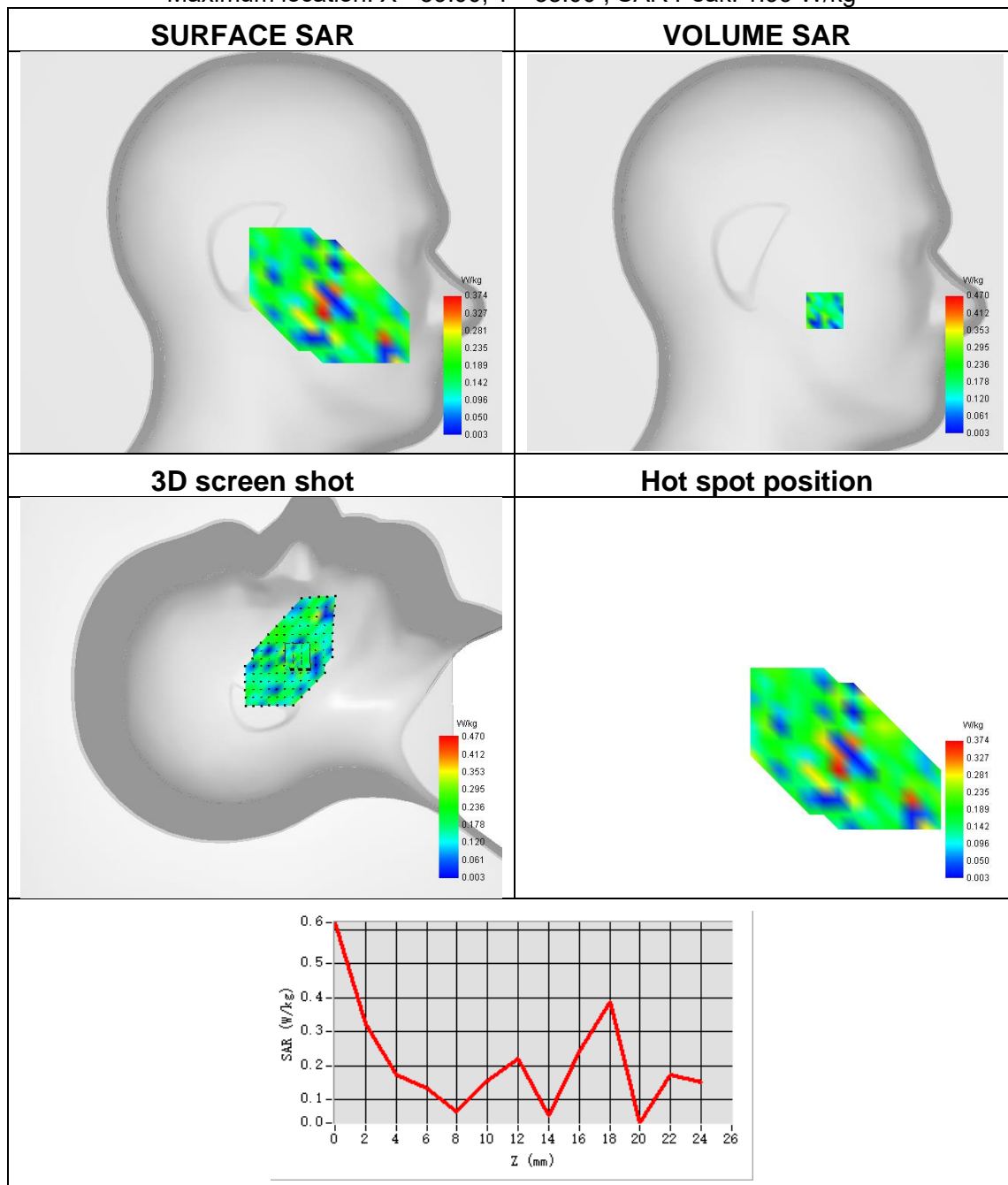



Plot 28:

| | |
|-----------------|----------------------------|
| Test Date | 2023-07-22 |
| Area Scan | surf_sam_plan.txt |
| ZoomScan | 5x5x7,dx=8mm dy=8mm dz=5mm |
| Phantom | Validation plane |
| Device Position | Right Side |
| Band | IEEE 802.11 n-HT20 MIMO |
| Signal | IEEE 802.11 |
| Frequency | 5320 |
| SAR 10g (W/Kg) | 0.149 |
| SAR 1g (W/Kg) | 0.343 |

Maximum location: X=30.00, Y=65.00 ; SAR Peak: 1.32 W/kg

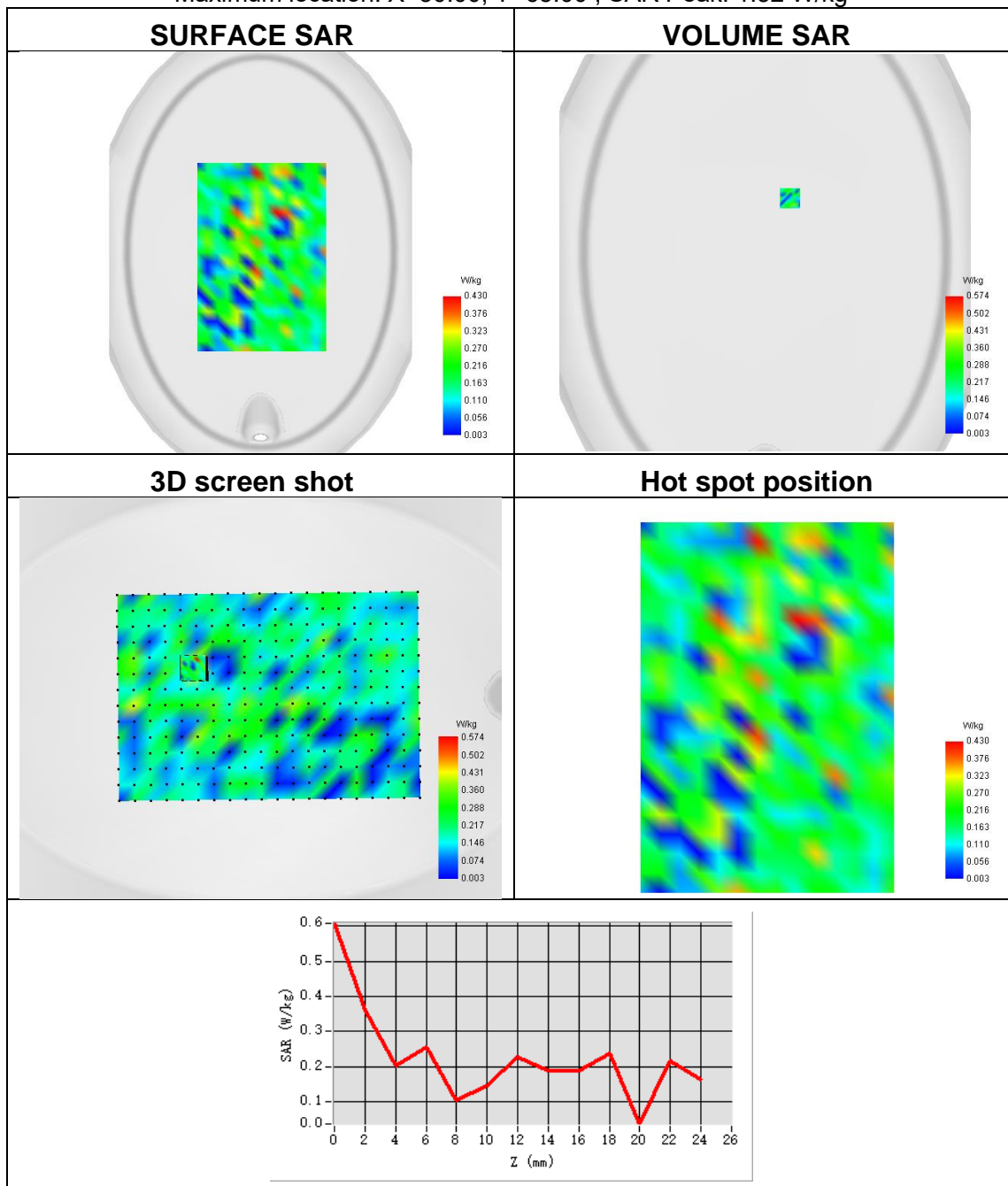



Plot 29:

| | |
|-----------------|-------------------------------|
| Test Date | 2023-07-24 |
| Area Scan | sam_direct_droit2_surf8mm.txt |
| ZoomScan | 5x5x7,dx=8mm dy=8mm dz=5mm |
| Phantom | Right head |
| Device Position | Tilt |
| Band | IEEE 802.11n-HT20 ANT A |
| Signal | IEEE 802.11 |
| Frequency | 5700 |
| SAR 10g (W/Kg) | 0.098 |
| SAR 1g (W/Kg) | 0.296 |

Maximum location: X=-16.00, Y=-11.00 ; SAR Peak: 2.60 W/kg

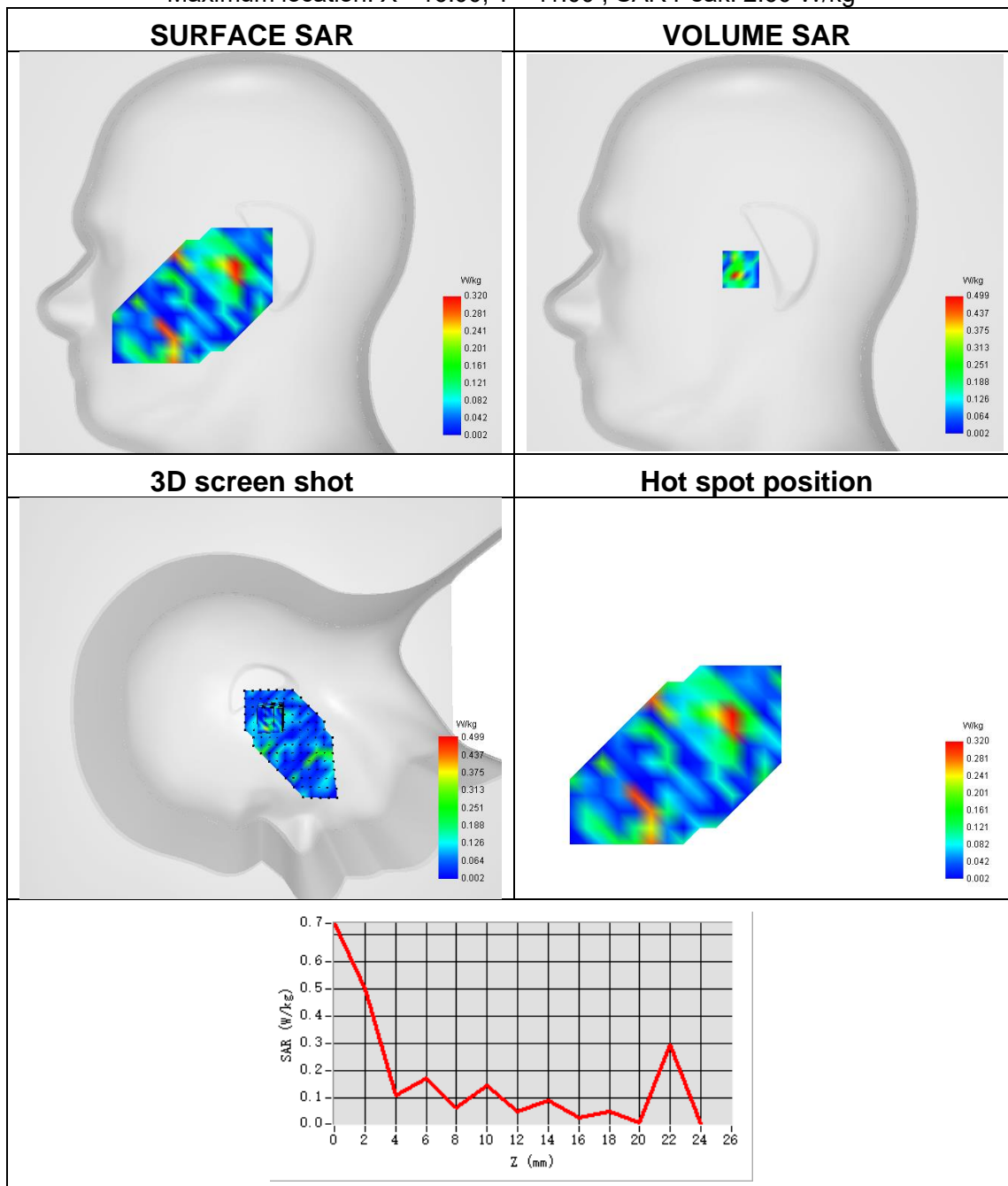



Plot 30:

| | |
|-----------------|----------------------------|
| Test Date | 2023-07-24 |
| Area Scan | surf_sam_plan.txt |
| ZoomScan | 5x5x7,dx=8mm dy=8mm dz=5mm |
| Phantom | Validation plane |
| Device Position | Back Side |
| Band | IEEE 802.11 n-HT20 ANT A |
| Signal | IEEE 802.11 |
| Frequency | 5700 |
| SAR 10g (W/Kg) | 0.062 |
| SAR 1g (W/Kg) | 0.172 |

Maximum location: X=-9.00, Y=8.00 ; SAR Peak: 0.48 W/kg

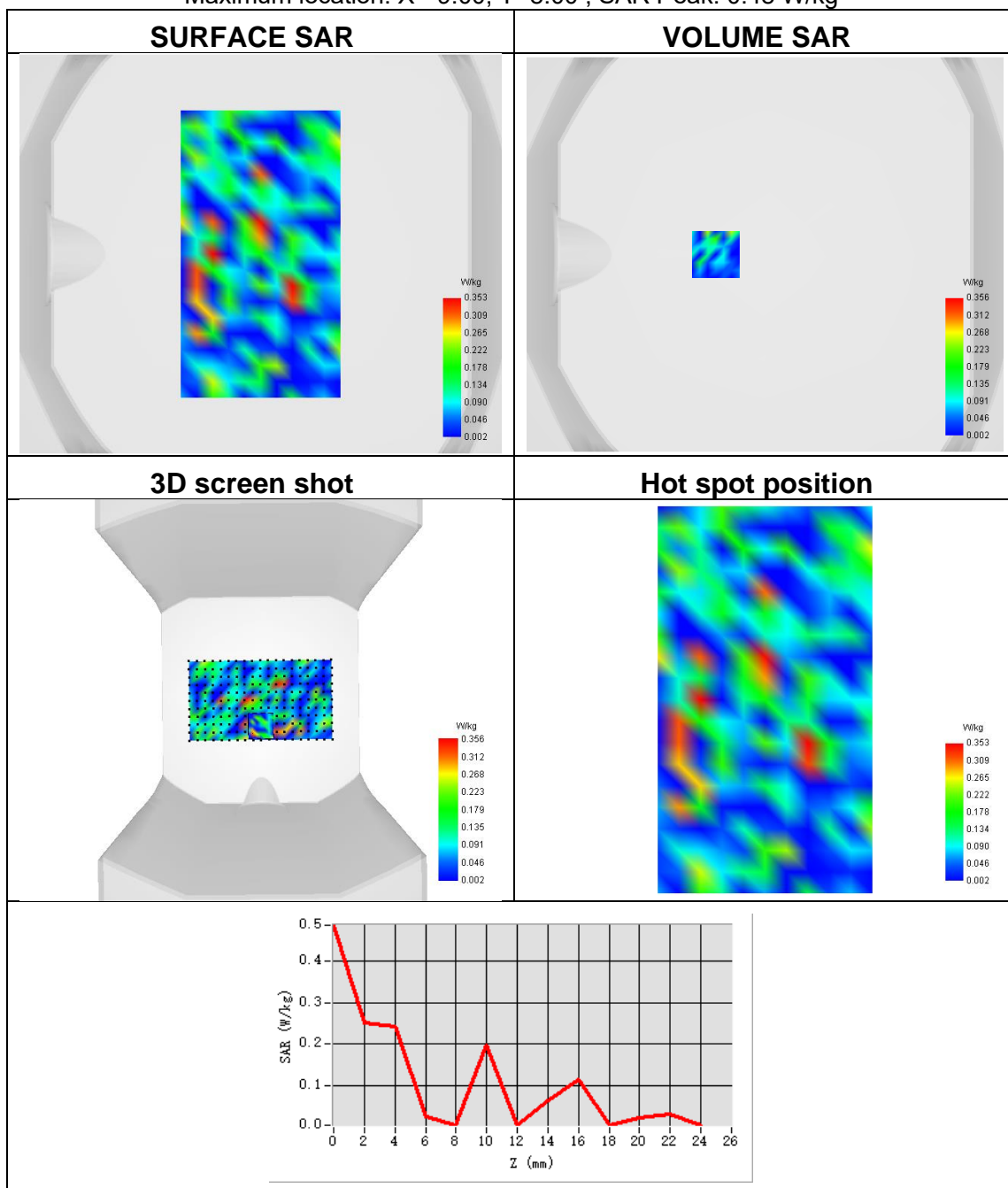



Plot 31:

| | |
|-----------------|-------------------------------|
| Test Date | 2023-07-24 |
| Area Scan | sam_direct_droit2_surf8mm.txt |
| ZoomScan | 5x5x7,dx=8mm dy=8mm dz=5mm |
| Phantom | Right head |
| Device Position | Tilt |
| Band | IEEE 802.11n-HT20 ANT B |
| Signal | IEEE 802.11 |
| Frequency | 5700 |
| SAR 10g (W/Kg) | 0.075 |
| SAR 1g (W/Kg) | 0.211 |

Maximum location: X=-40.00, Y=-41.00 ; SAR Peak: 1.75 W/kg

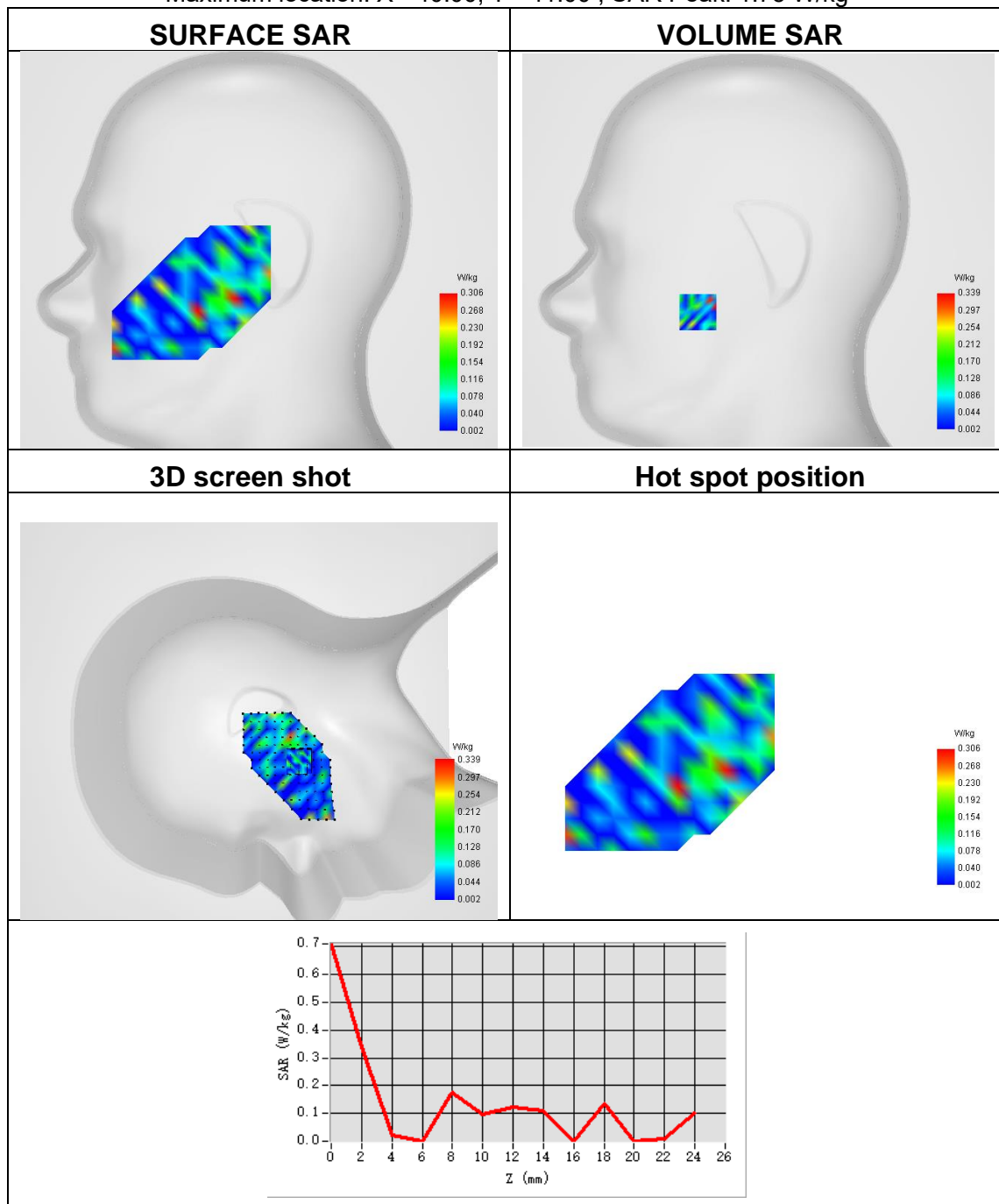



Plot 32:

| | |
|-----------------|----------------------------|
| Test Date | 2023-07-24 |
| Area Scan | surf_sam_plan.txt |
| ZoomScan | 5x5x7,dx=8mm dy=8mm dz=5mm |
| Phantom | Validation plane |
| Device Position | Right Side |
| Band | IEEE 802.11 n-HT20 ANT B |
| Signal | IEEE 802.11 |
| Frequency | 5510.000 |
| SAR 10g (W/Kg) | 0.170 |
| SAR 1g (W/Kg) | 0.284 |

Maximum location: X=24.00, Y=23.00 ; SAR Peak: 2.00 W/kg

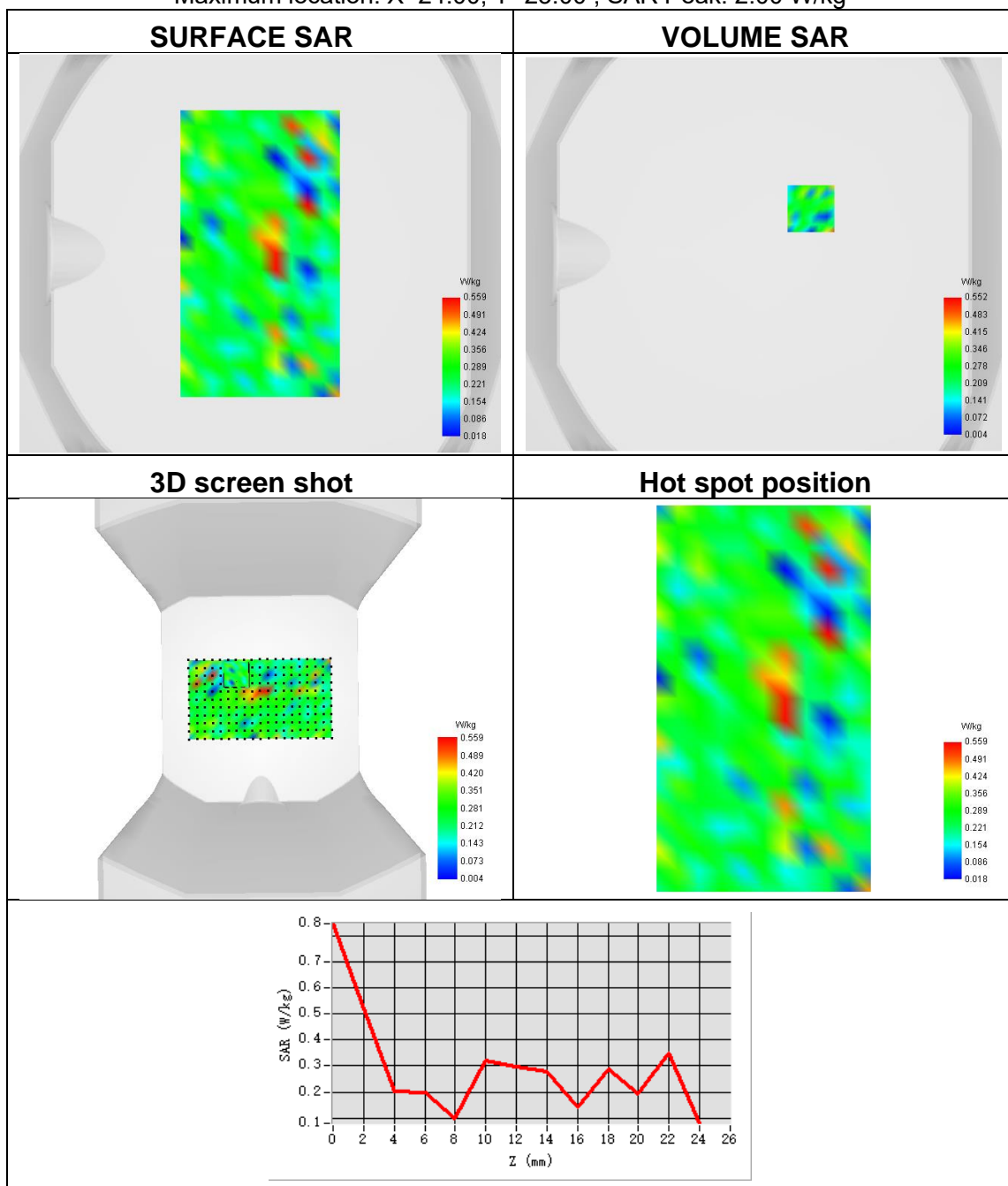



Plot 33:

| | |
|-----------------|-------------------------------|
| Test Date | 2023-07-25 |
| Area Scan | sam_direct_droit2_surf8mm.txt |
| ZoomScan | 5x5x7,dx=8mm dy=8mm dz=5mm |
| Phantom | Right head |
| Device Position | Tilt |
| Band | IEEE 802.11n-HT20 MIMO |
| Signal | IEEE 802.11 |
| Frequency | 5700 |
| SAR 10g (W/Kg) | 0.172 |
| SAR 1g (W/Kg) | 0.396 |

Maximum location: X=-24.00, Y=-32.00 ; SAR Peak: 3.60 W/kg

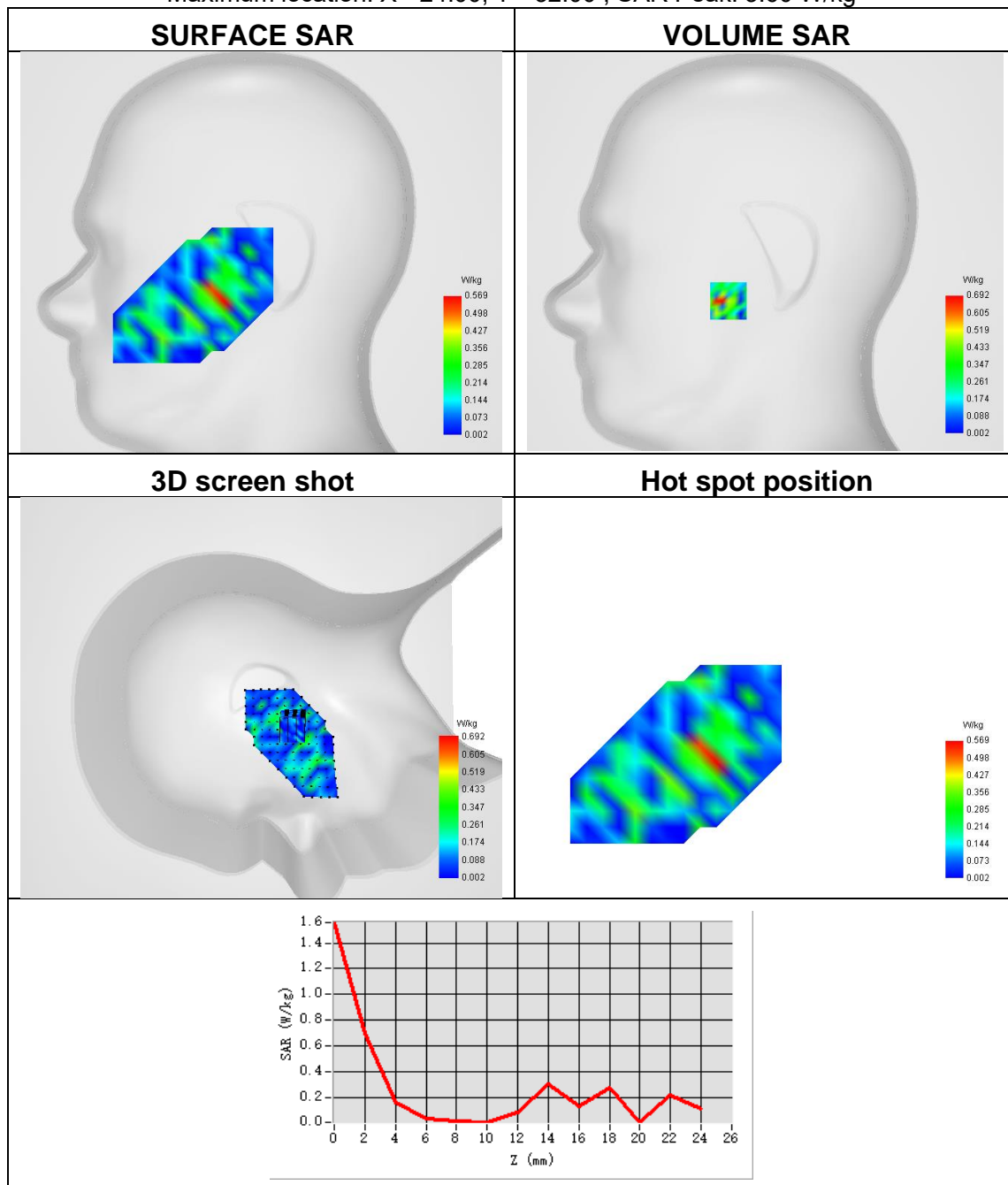



Plot 34:

| | |
|-----------------|----------------------------|
| Test Date | 2023-07-25 |
| Area Scan | surf_sam_plan.txt |
| ZoomScan | 5x5x7,dx=8mm dy=8mm dz=5mm |
| Phantom | Validation plane |
| Device Position | Top Side |
| Band | IEEE 802.11n U-NII MIMO |
| Signal | IEEE 802.11 |
| Frequency | 5700 |
| SAR 10g (W/Kg) | 0.157 |
| SAR 1g (W/Kg) | 0.341 |

Maximum location: X=74.00, Y=-113.00 ; SAR Peak: 1.81 W/kg

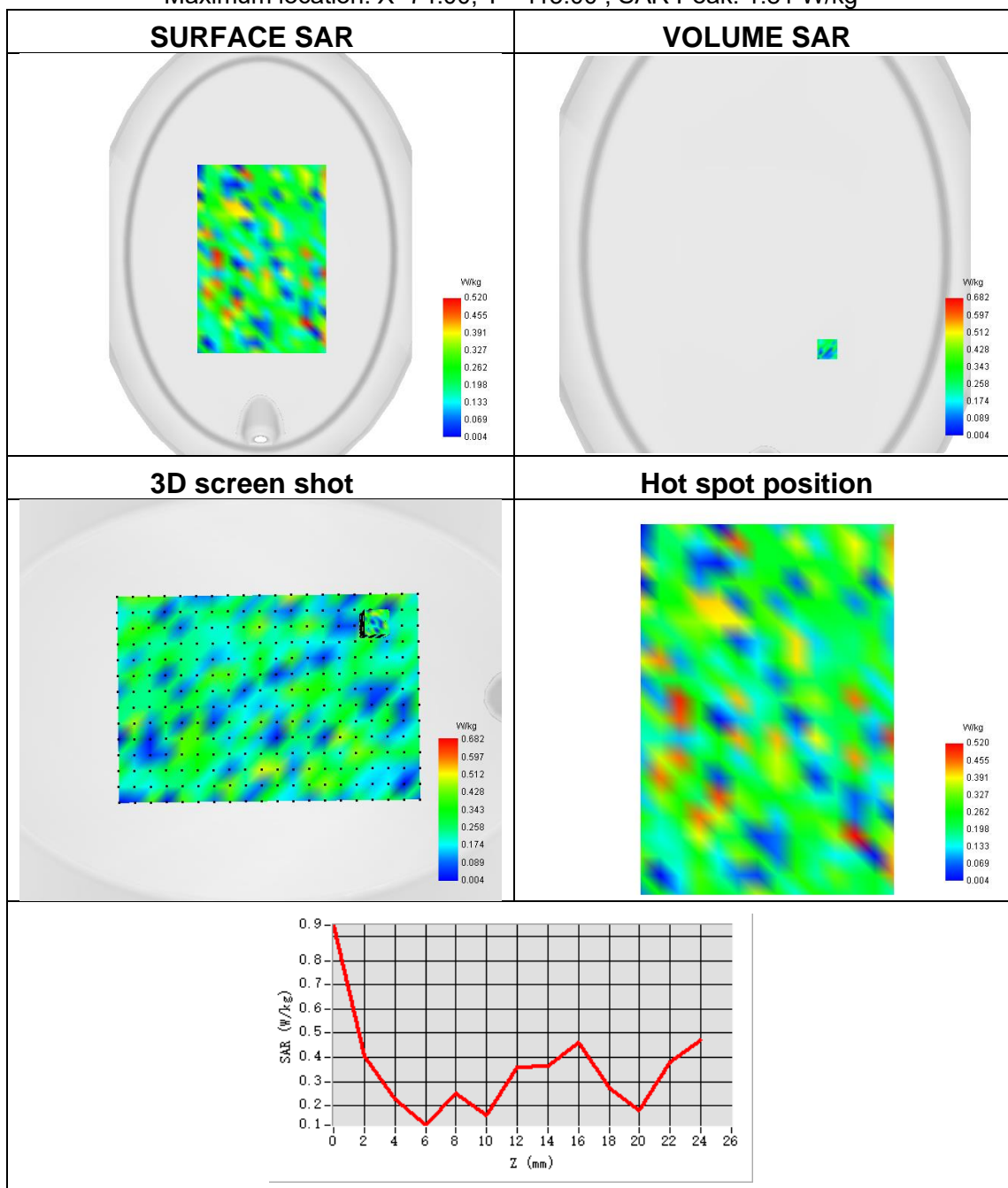



Plot 35:

| | |
|-----------------|-------------------------------|
| Test Date | 2023-07-26 |
| Area Scan | sam_direct_droit2_surf8mm.txt |
| ZoomScan | 5x5x7,dx=8mm dy=8mm dz=5mm |
| Phantom | Right head |
| Device Position | Tilt |
| Band | IEEE 802.11a U-NII ANT A |
| Signal | IEEE 802.11 |
| Frequency | 5745 |
| SAR 10g (W/Kg) | 0.127 |
| SAR 1g (W/Kg) | 0.298 |

Maximum location: X=-54.00, Y=-23.00 ; SAR Peak: 0.15 W/kg

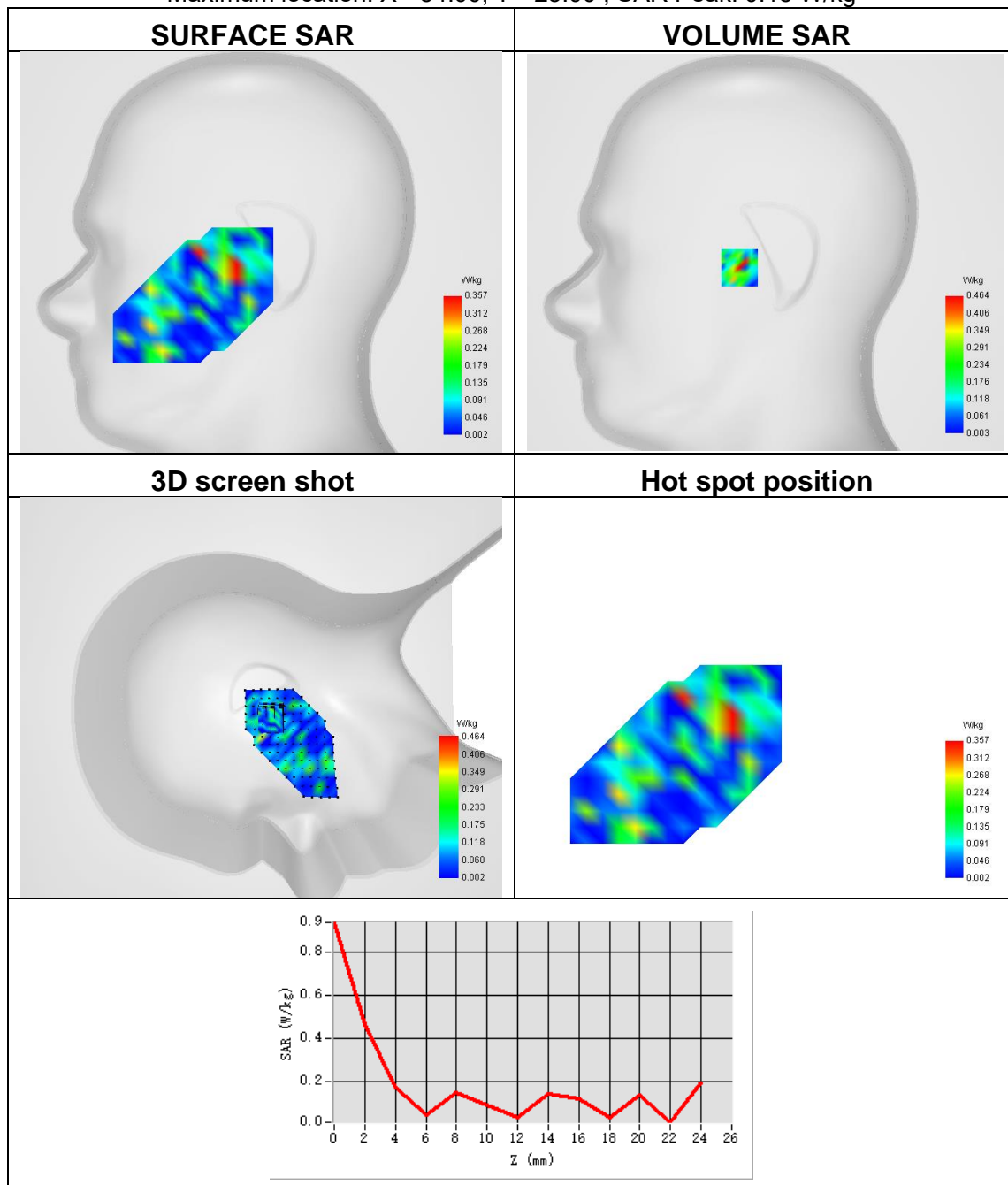



Plot 36:

| | |
|-----------------|----------------------------|
| Test Date | 2023-07-26 |
| Area Scan | surf_sam_plan.txt |
| ZoomScan | 5x5x7,dx=8mm dy=8mm dz=5mm |
| Phantom | Validation plane |
| Device Position | Back Side |
| Band | IEEE 802.11a U-NII ANT A |
| Signal | IEEE 802.11 |
| Frequency | 5745 |
| SAR 10g (W/Kg) | 0.181 |
| SAR 1g (W/Kg) | 0.318 |

Maximum location: X=7.00, Y=50.00 ; SAR Peak: 0.48 W/kg

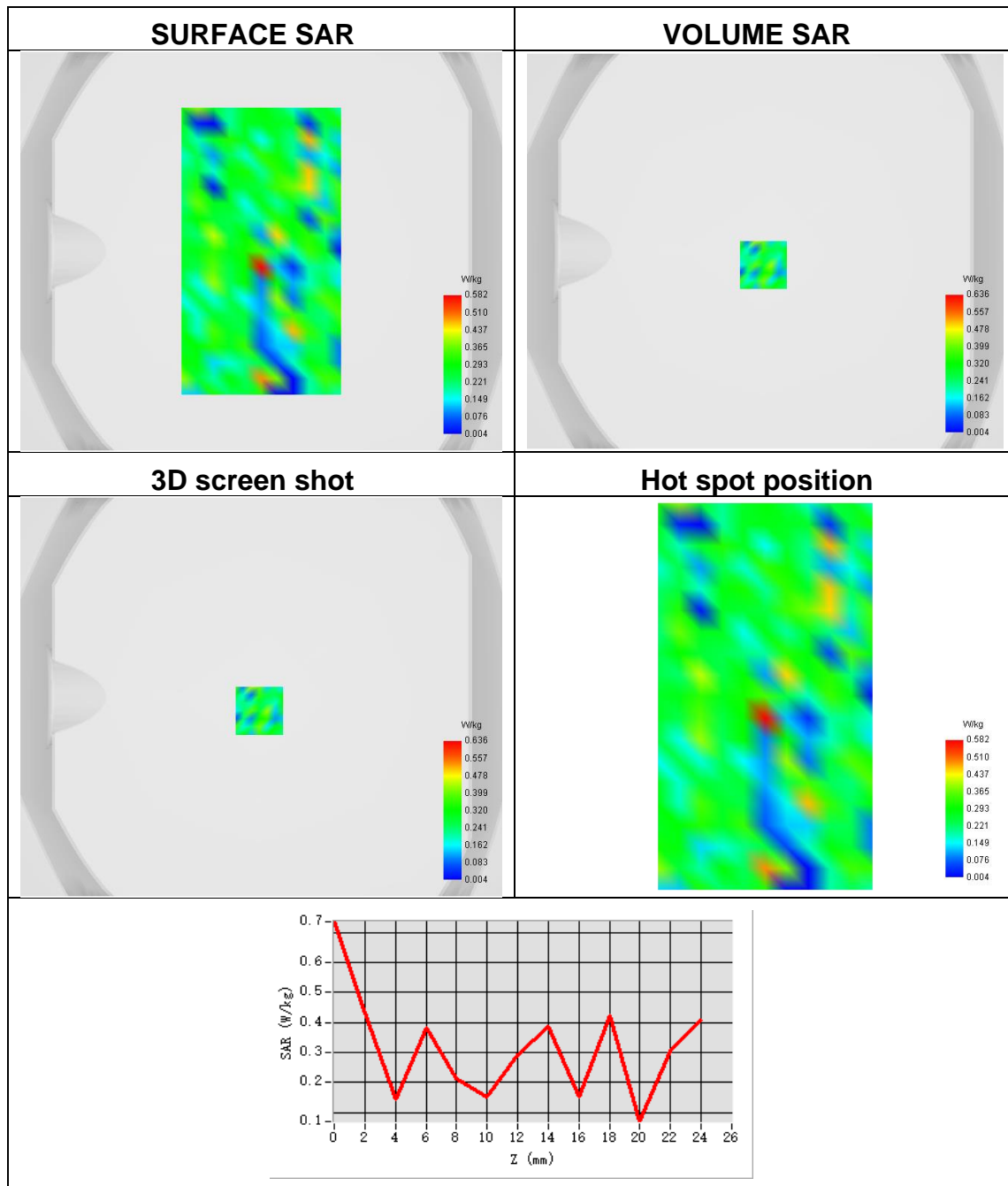



Plot 37:

| | |
|-----------------|-------------------------------|
| Test Date | 2023-07-26 |
| Area Scan | sam_direct_droit2_surf8mm.txt |
| ZoomScan | 5x5x7,dx=8mm dy=8mm dz=5mm |
| Phantom | Right head |
| Device Position | Tilt |
| Band | IEEE 802.11n-HT20 ANT B |
| Signal | IEEE 802.11 |
| Frequency | 5745 |
| SAR 10g (W/Kg) | 0.079 |
| SAR 1g (W/Kg) | 0.305 |

Maximum location: X=-56.00, Y=-32.00 ; SAR Peak: 2.26 W/kg

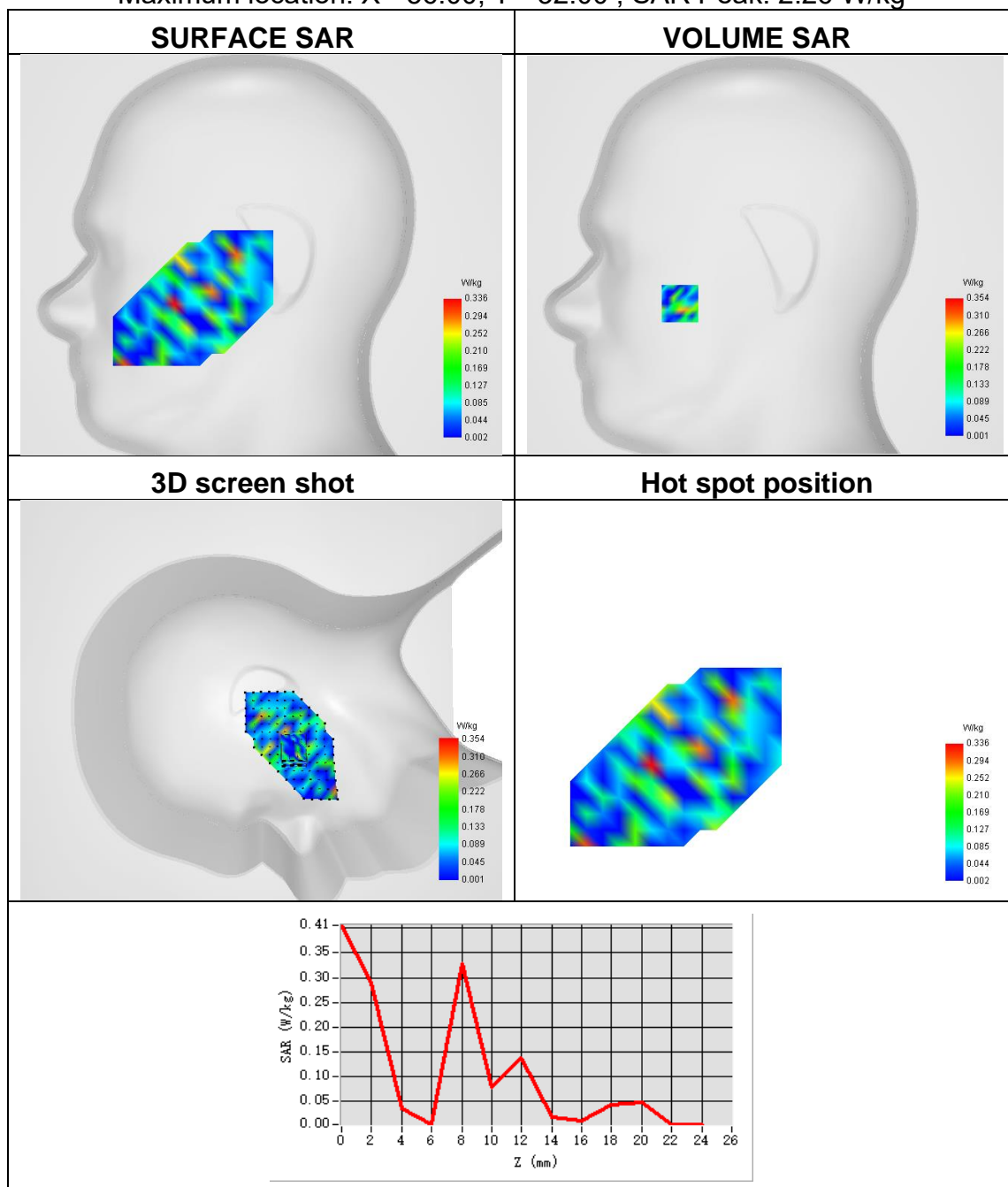



Plot 38:

| | |
|-----------------|----------------------------|
| Test Date | 2023-07-26 |
| Area Scan | surf_sam_plan.txt |
| ZoomScan | 5x5x7,dx=8mm dy=8mm dz=5mm |
| Phantom | Validation plane |
| Device Position | Right Side |
| Band | IEEE 802.11n-HT20 ANT B |
| Signal | IEEE 802.11 |
| Frequency | 5745 |
| SAR 10g (W/Kg) | 0.171 |
| SAR 1g (W/Kg) | 0.296 |

Maximum location: X=16.00, Y=48.00 ; SAR Peak: 2.03 W/kg

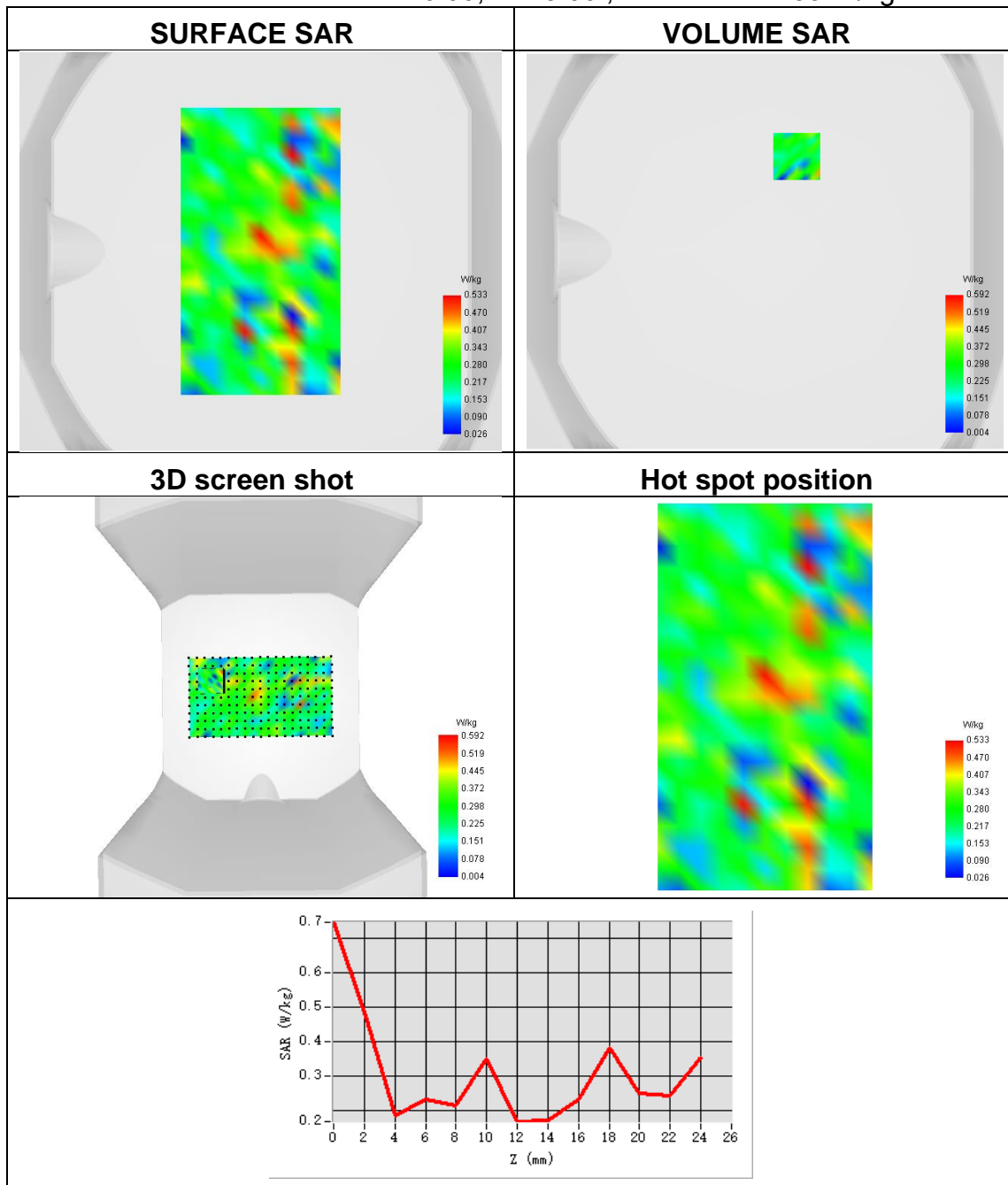



Plot 39:

| | |
|-----------------|-------------------------------|
| Test Date | 2023-07-25 |
| Area Scan | sam_direct_droit2_surf8mm.txt |
| ZoomScan | 5x5x7,dx=8mm dy=8mm dz=5mm |
| Phantom | Left head |
| Device Position | Tilt |
| Band | IEEE 802.11n-HT20 MIMO |
| Signal | IEEE 802.11 |
| Frequency | 5785 |
| SAR 10g (W/Kg) | 0.382 |
| SAR 1g (W/Kg) | 0.967 |

Maximum location: X=-25.00, Y=-8.00 ; SAR Peak: 2.43 W/kg

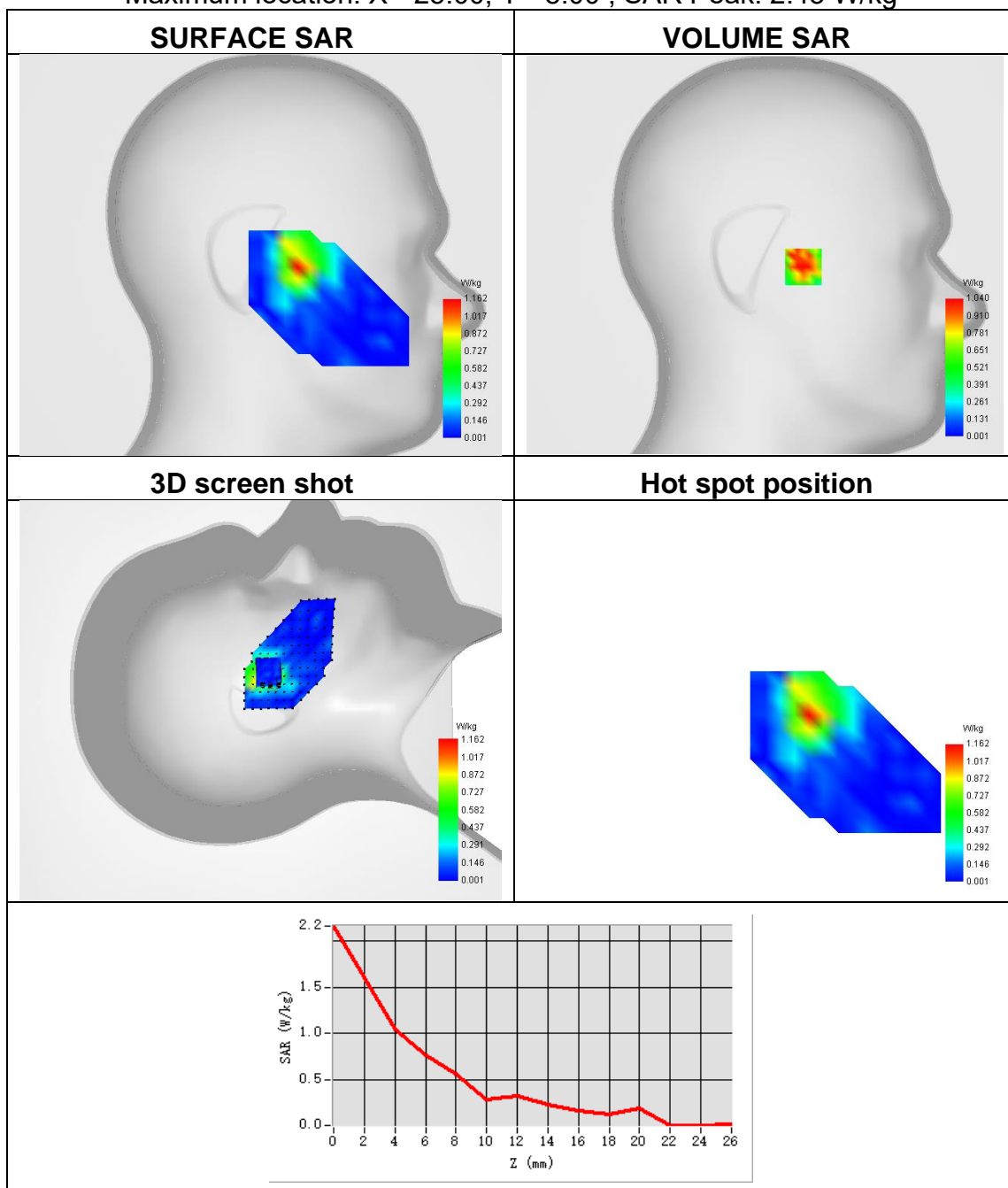



Plot 40:

| | |
|-----------------|----------------------------|
| Test Date | 2023-07-25 |
| Area Scan | surf_sam_plan.txt |
| ZoomScan | 5x5x7,dx=8mm dy=8mm dz=5mm |
| Phantom | Validation plane |
| Device Position | Right Side |
| Band | IEEE 802.11 n-HT20 MIMO |
| Signal | IEEE 802.11 |
| Frequency | 5785 |
| SAR 10g (W/Kg) | 0.202 |
| SAR 1g (W/Kg) | 0.355 |

Maximum location: X=-5.00, Y=113.00 ; SAR Peak: 2.50 W/kg

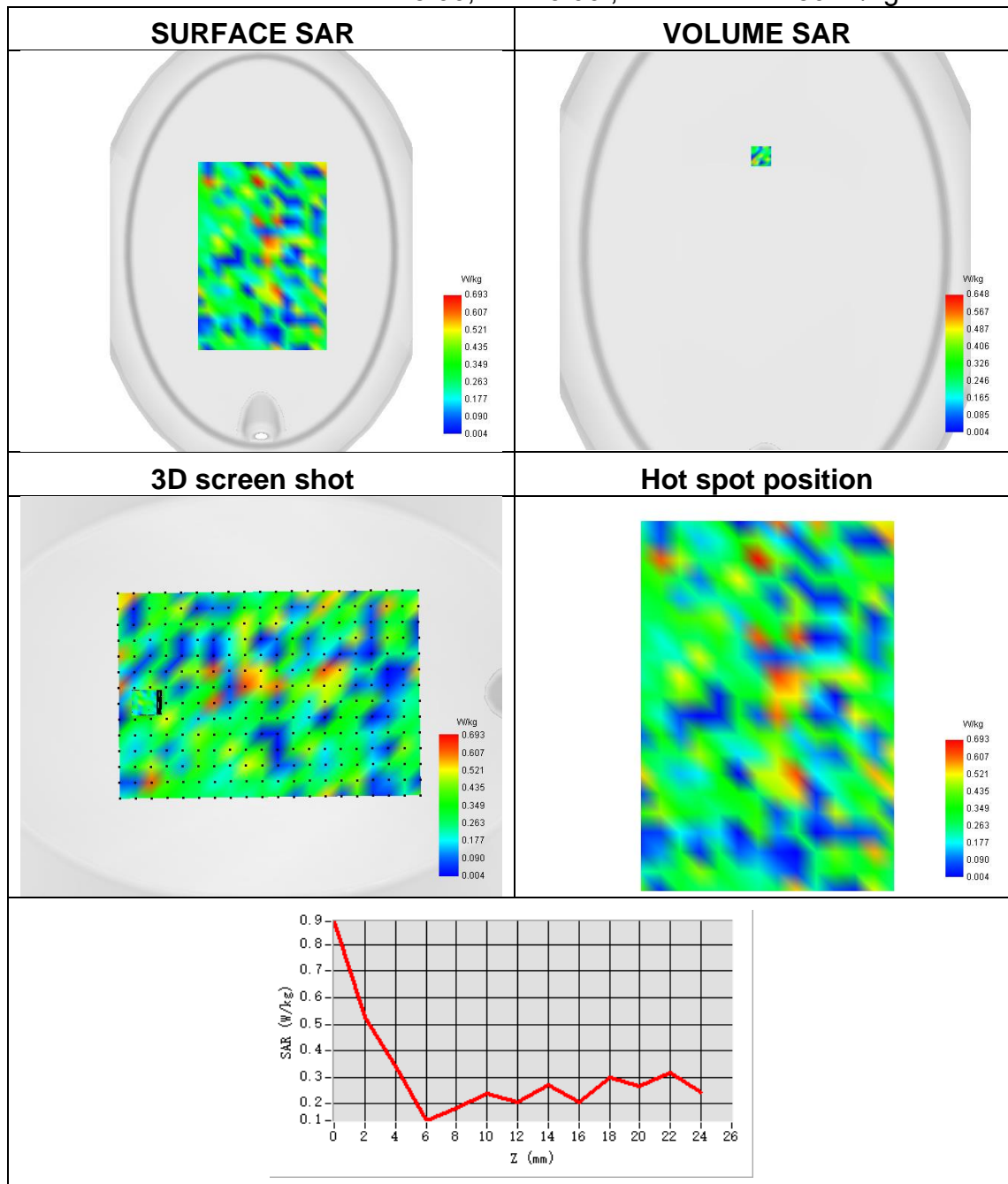

Plot 41:

| | |
|-----------------|-------------------------------|
| Test Date | 2023-07-14 |
| Area Scan | sam_direct_droit2_surf8mm.txt |
| ZoomScan | 5x5x7,dx=8mm dy=8mm dz=5mm |
| Phantom | Left head |
| Device Position | Tilt |
| Band | Bluetooth |
| Signal | GFSK |
| Frequency | 2441 |
| SAR 10g (W/Kg) | 0.022 |
| SAR 1g (W/Kg) | 0.044 |

Maximum location: X=-56.00, Y=-56.00 ; SAR Peak: 0.14 W/kg

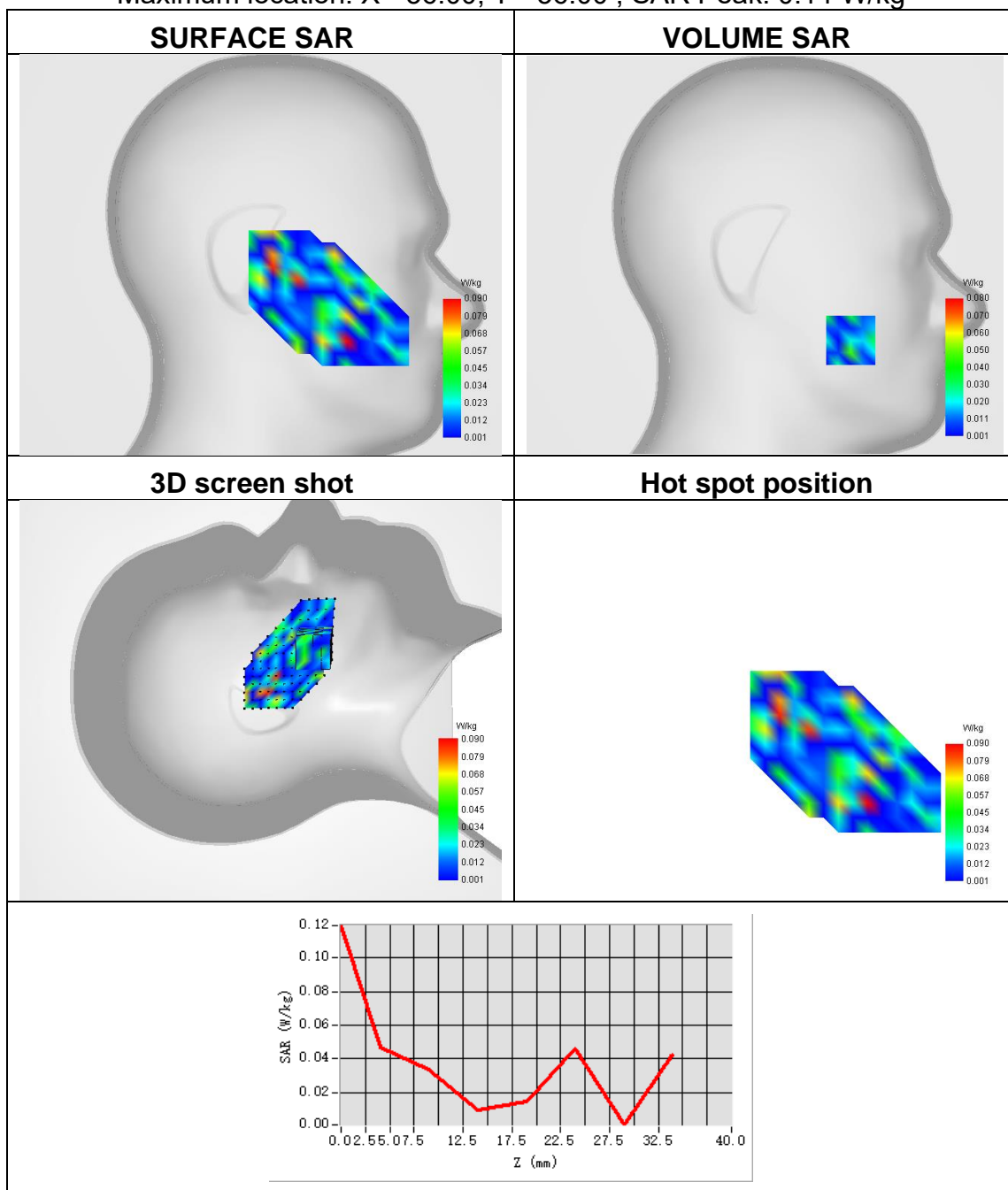



Plot 42:

| | |
|-----------------|----------------------------|
| Test Date | 2023-07-14 |
| Area Scan | surf_sam_plan.txt |
| ZoomScan | 5x5x7,dx=8mm dy=8mm dz=5mm |
| Phantom | Validation plane |
| Device Position | Back Side |
| Band | Bluetooth |
| Signal | GFSK |
| Frequency | 2441 |
| SAR 10g (W/Kg) | 0.031 |
| SAR 1g (W/Kg) | 0.085 |

Maximum location: X=-16.00, Y=-17.00 ; SAR Peak: 0.27 W/kg

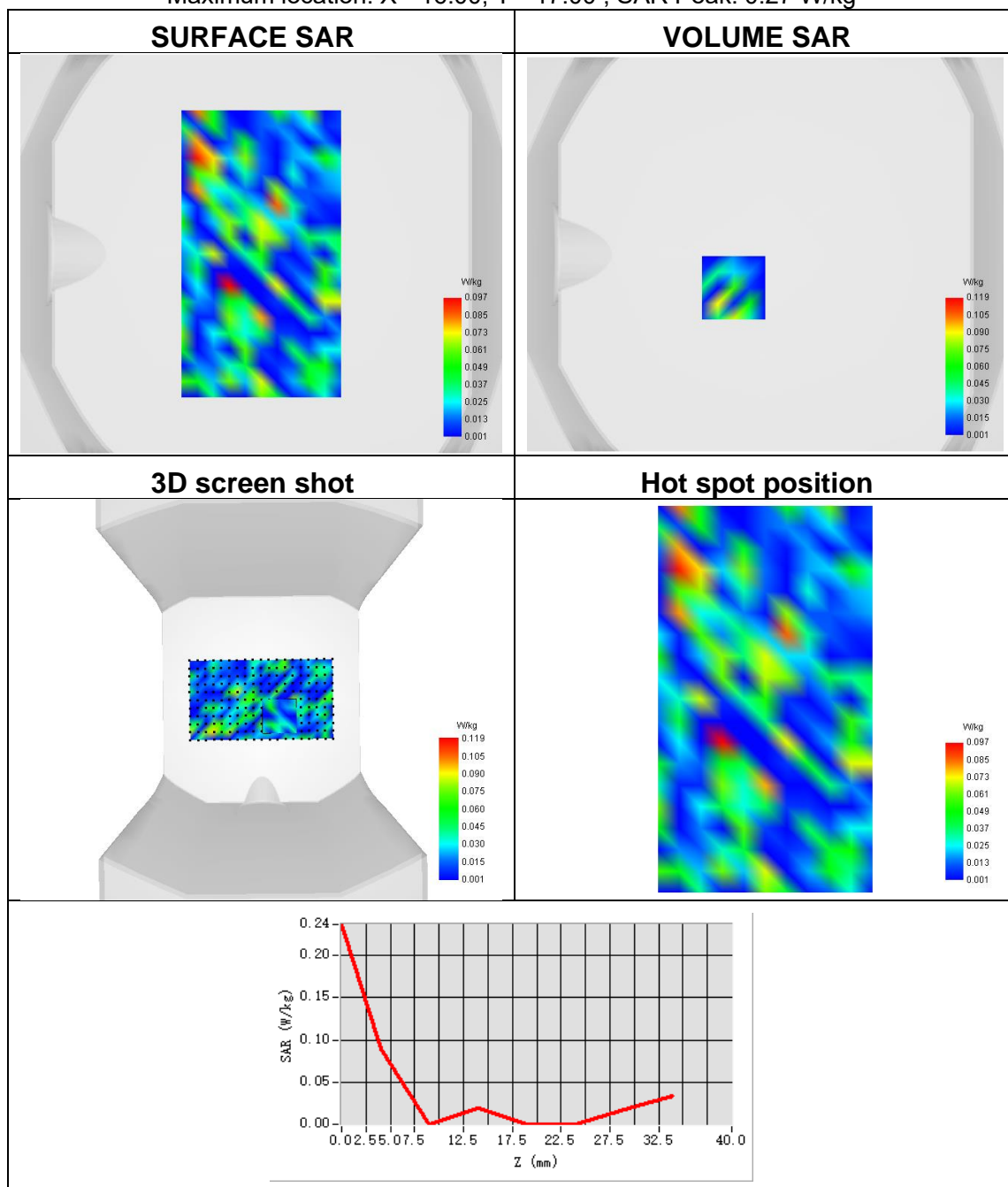



Plot 43:

| | |
|-----------------|-------------------------------|
| Test Date | 2023-07-12 |
| Area Scan | sam_direct_droit2_surf8mm.txt |
| ZoomScan | 5x5x7,dx=8mm dy=8mm dz=5mm |
| Phantom | Left head |
| Device Position | Cheek |
| Band | LTE band 2 |
| Signal | LTE FDD |
| Frequency | 1860 |
| SAR 10g (W/Kg) | 0.160 |
| SAR 1g (W/Kg) | 0.271 |

Maximum location: X=-56.00, Y=-33.00 ; SAR Peak: 0.44 W/kg

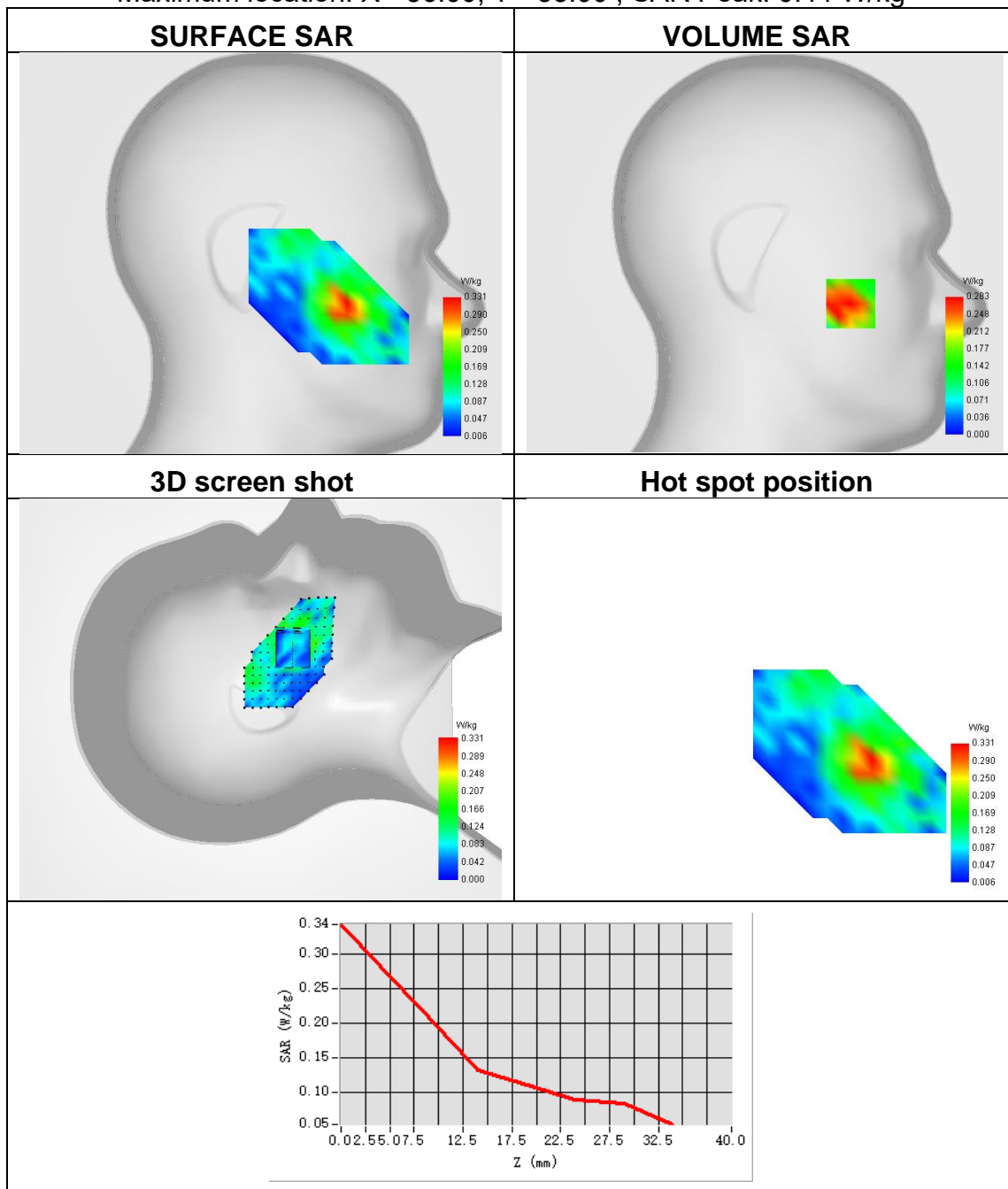



Plot 44:

| | |
|-----------------|----------------------------|
| Test Date | 2023-07-12 |
| Area Scan | surf_sam_plan.txt |
| ZoomScan | 5x5x7,dx=8mm dy=8mm dz=5mm |
| Phantom | Validation plane |
| Device Position | Bottom Side |
| Band | LTE band 2 |
| Signal | LTE FDD |
| Frequency | 1860 |
| SAR 10g (W/Kg) | 0.304 |
| SAR 1g (W/Kg) | 0.582 |

Maximum location: X=-1.00, Y=33.00 ; SAR Peak: 1.07 W/kg

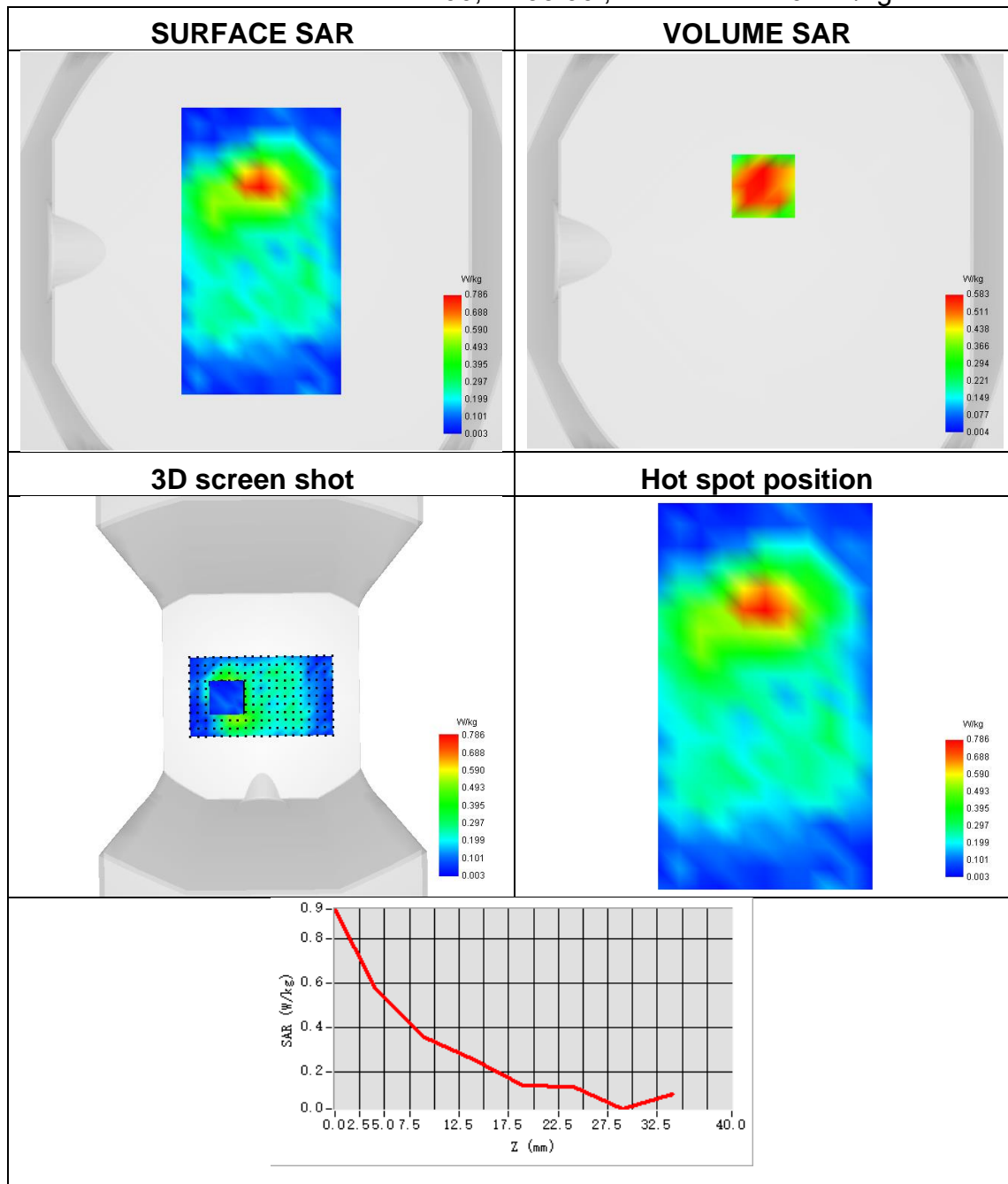



Plot 45:

| | |
|-----------------|-------------------------------|
| Test Date | 2023-07-11 |
| Area Scan | sam_direct_droit2_surf8mm.txt |
| ZoomScan | 5x5x7,dx=8mm dy=8mm dz=5mm |
| Phantom | Left head |
| Device Position | Cheek |
| Band | LTE band 4 |
| Signal | LTE FDD |
| Frequency | 1720 |
| SAR 10g (W/Kg) | 0.111 |
| SAR 1g (W/Kg) | 0.237 |

Maximum location: X=-54.00, Y=-32.00 ; SAR Peak: 0.45 W/kg

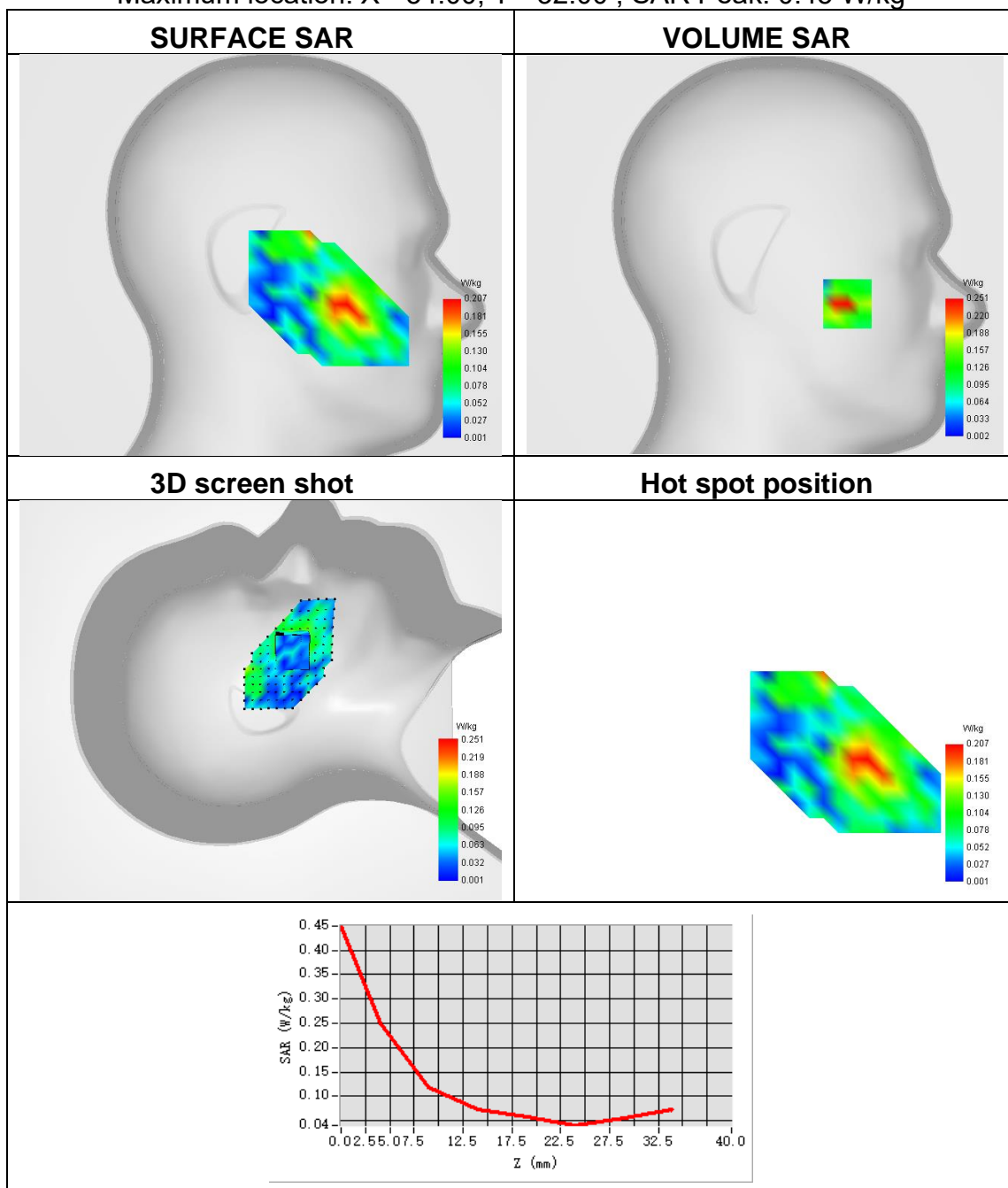



Plot 46:

| | |
|-----------------|----------------------------|
| Test Date | 2023-07-11 |
| Area Scan | surf_sam_plan.txt |
| ZoomScan | 5x5x7,dx=8mm dy=8mm dz=5mm |
| Phantom | Validation plane |
| Device Position | Bottom Side |
| Band | LTE band 4 |
| Signal | LTE FDD |
| Frequency | 1720 |
| SAR 10g (W/Kg) | 0.483 |
| SAR 1g (W/Kg) | 0.868 |

Maximum location: X=1.00, Y=0.00 ; SAR Peak: 1.51 W/kg

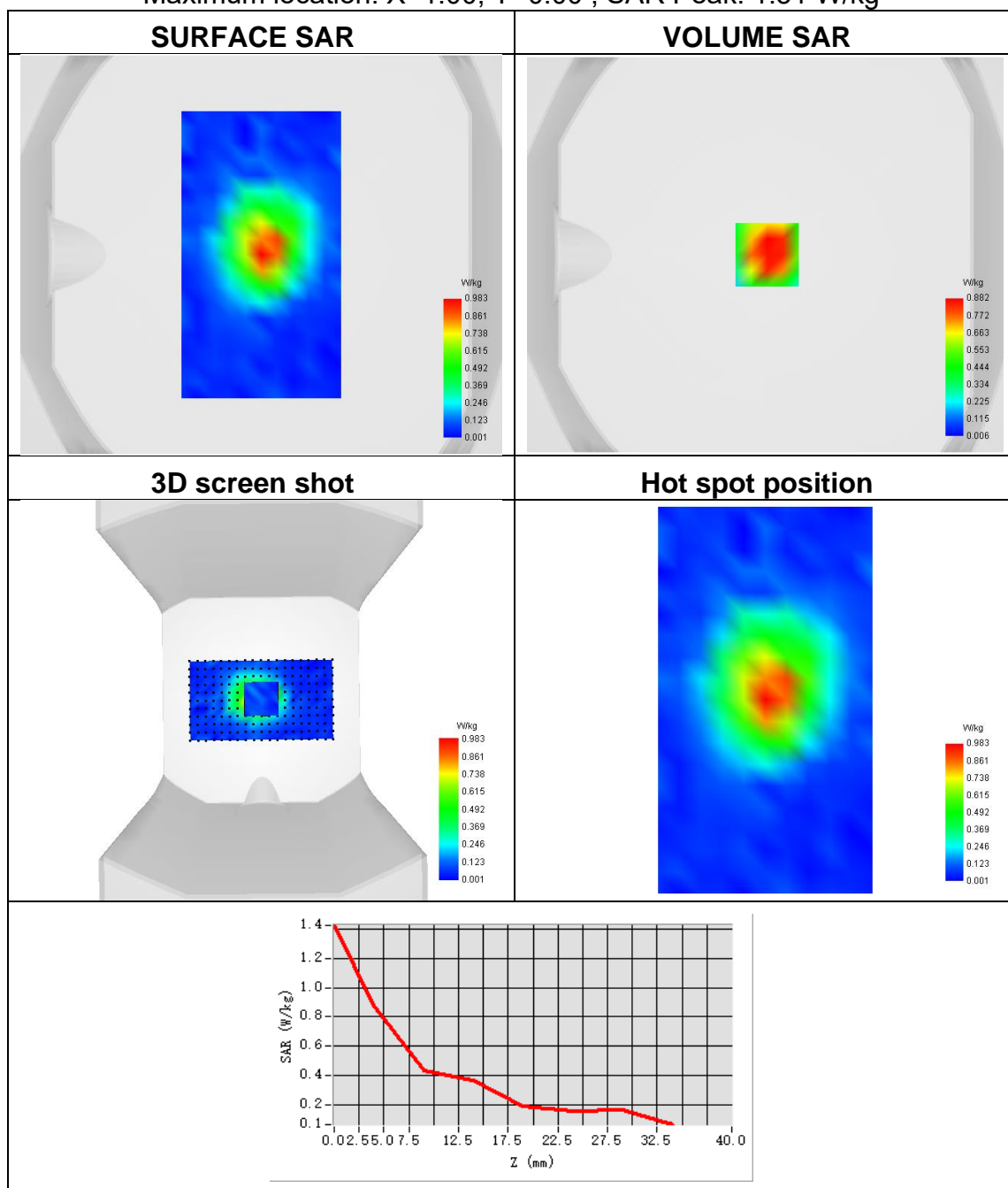



Plot 47:

| | |
|-----------------|-------------------------------|
| Test Date | 2023-07-17 |
| Area Scan | sam_direct_droit2_surf8mm.txt |
| ZoomScan | 5x5x7,dx=8mm dy=8mm dz=5mm |
| Phantom | Right head |
| Device Position | Cheek |
| Band | LTE band 5 |
| Signal | LTE FDD |
| Frequency | 844 |
| SAR 10g (W/Kg) | 0.127 |
| SAR 1g (W/Kg) | 0.236 |

Maximum location: X=-41.00, Y=-24.00 ; SAR Peak: 0.46 W/kg

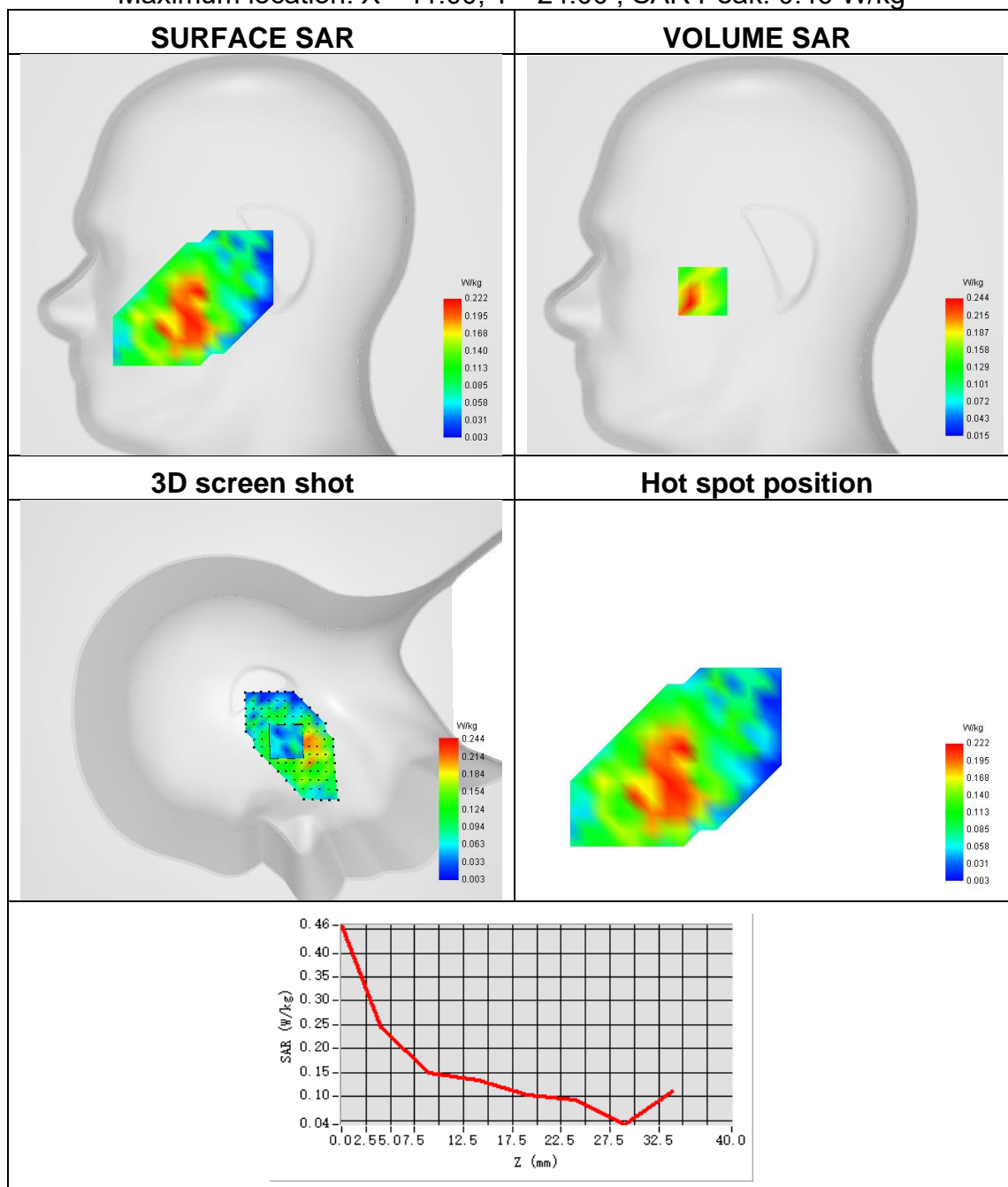



Plot 48:

| | |
|-----------------|----------------------------|
| Test Date | 2023-07-17 |
| Area Scan | surf_sam_plan.txt |
| ZoomScan | 5x5x7,dx=8mm dy=8mm dz=5mm |
| Phantom | Validation plane |
| Device Position | Back Side |
| Band | LTE band 5 |
| Signal | LTE FDD |
| Frequency | 844 |
| SAR 10g (W/Kg) | 0.109 |
| SAR 1g (W/Kg) | 0.201 |

Maximum location: X=16.00, Y=-51.00 ; SAR Peak: 0.34 W/kg

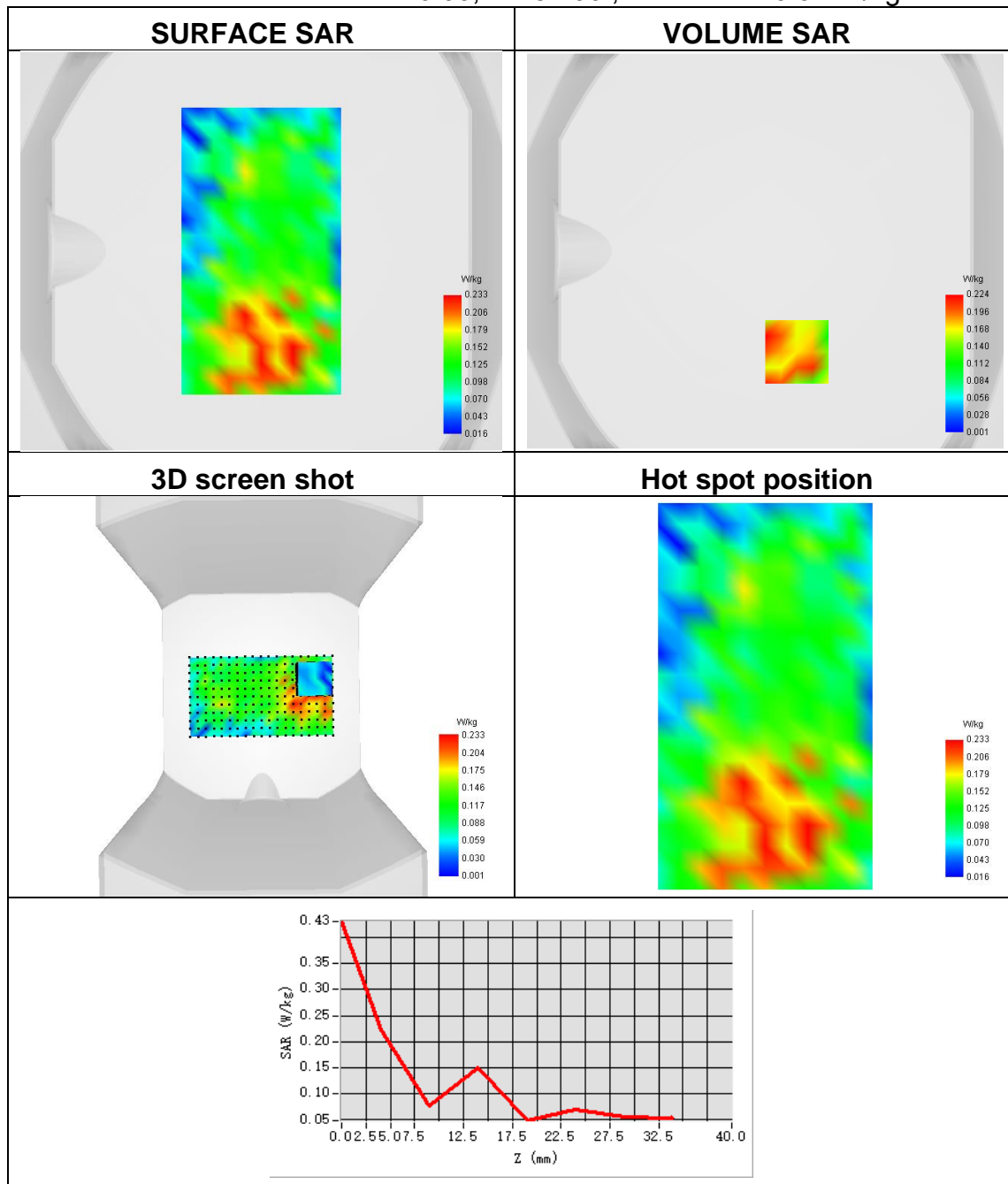



Plot 49:

| | |
|-----------------|-------------------------------|
| Test Date | 2023-07-09 |
| Area Scan | sam_direct_droit2_surf8mm.txt |
| ZoomScan | 5x5x7,dx=8mm dy=8mm dz=5mm |
| Phantom | Left head |
| Device Position | Cheek |
| Band | LTE band 12 |
| Signal | LTE FDD |
| Frequency | 704 |
| SAR 10g (W/Kg) | 0.028 |
| SAR 1g (W/Kg) | 0.054 |

Maximum location: X=-48.00, Y=-24.00 ; SAR Peak: 0.51 W/kg

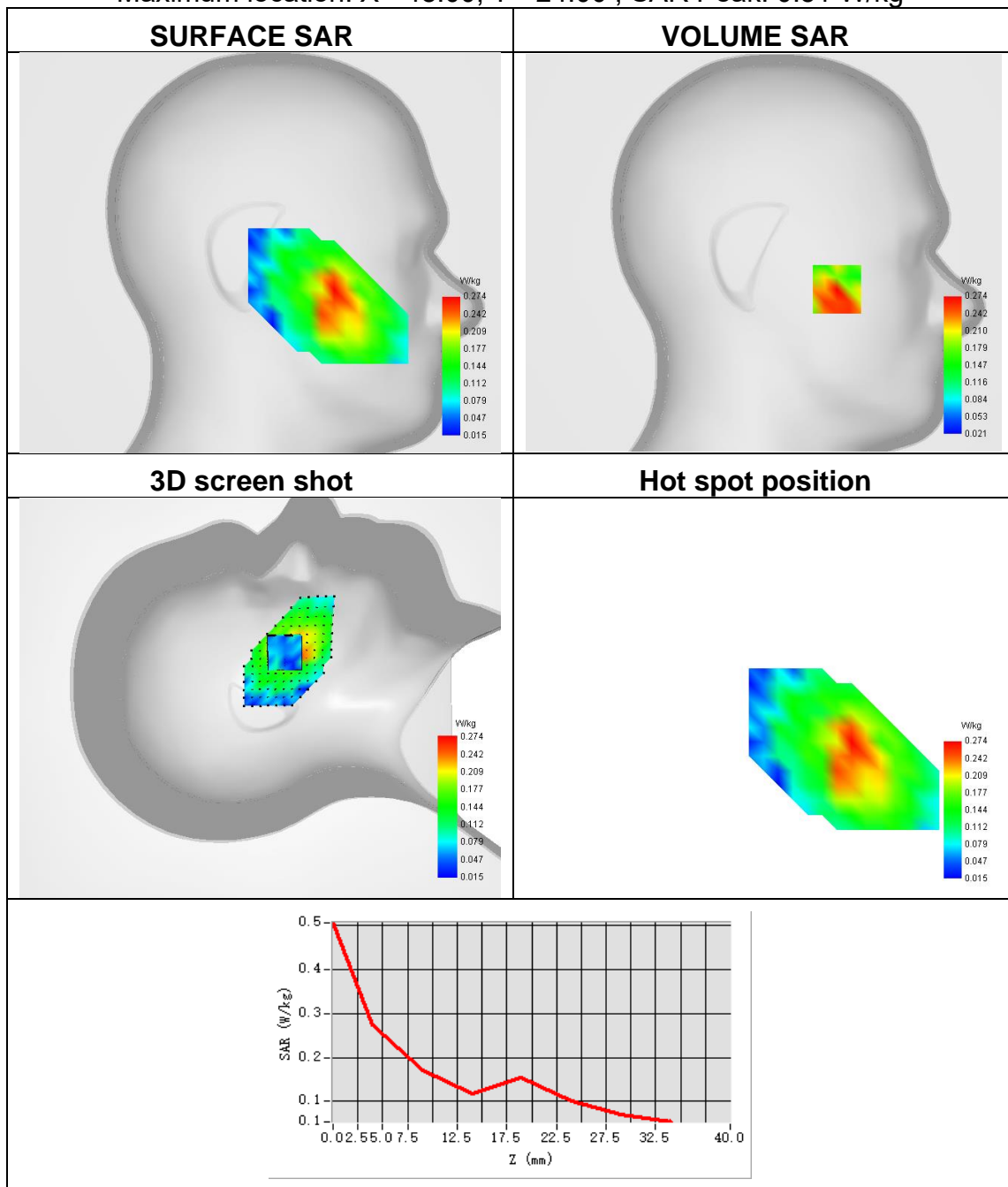



Plot 50:

| | |
|-----------------|----------------------------|
| Test Date | 2023-07-09 |
| Area Scan | surf_sam_plan.txt |
| ZoomScan | 5x5x7,dx=8mm dy=8mm dz=5mm |
| Phantom | Validation plane |
| Device Position | Front side |
| Band | LTE band 12 |
| Signal | LTE FDD |
| Frequency | 704 |
| SAR 10g (W/Kg) | 0.169 |
| SAR 1g (W/Kg) | 0.299 |

Maximum location: X=8.00, Y=-40.00 ; SAR Peak: 0.49 W/kg

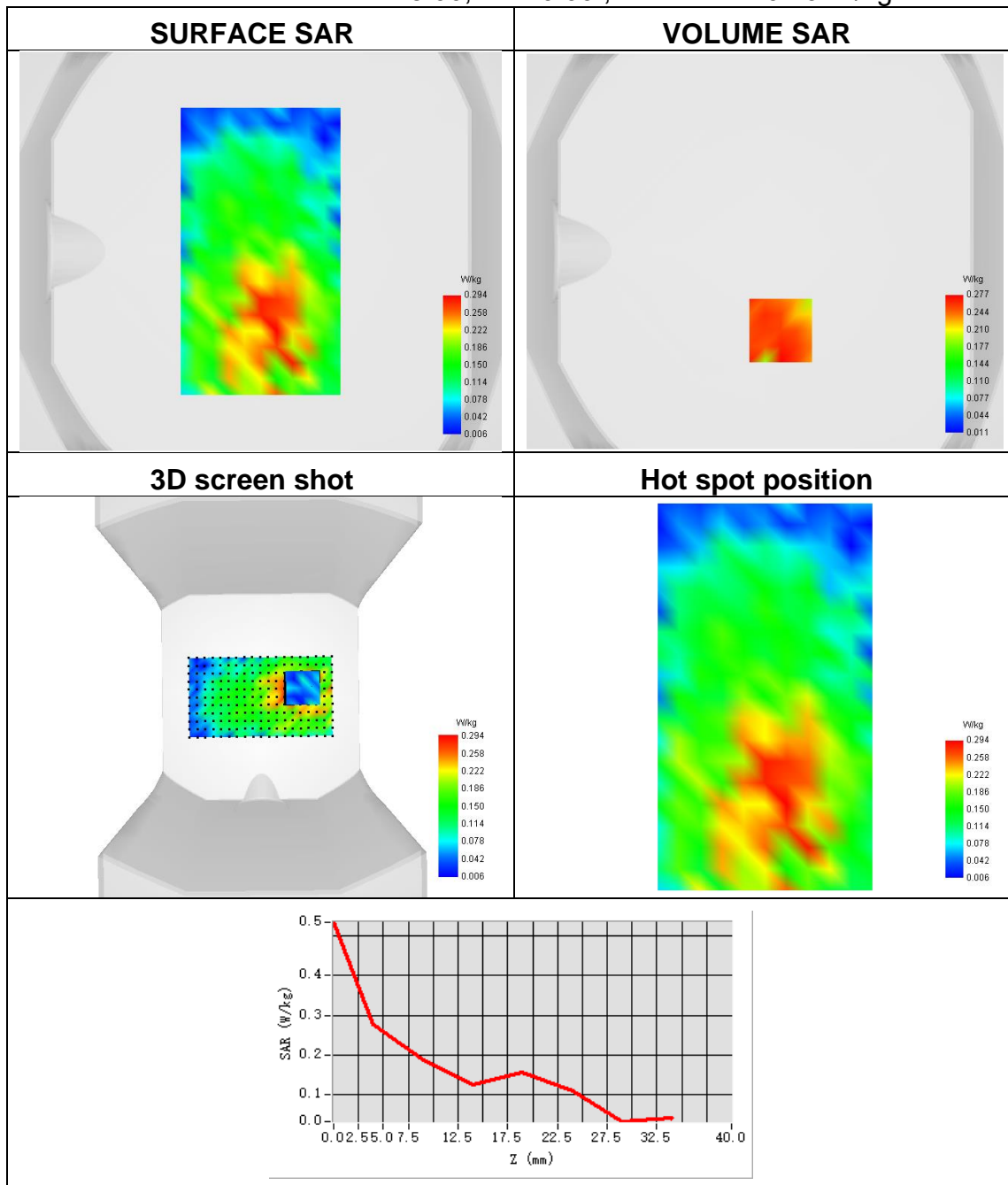

Plot 51:

| | |
|-----------------|-------------------------------|
| Test Date | 2023-07-09 |
| Area Scan | sam_direct_droit2_surf8mm.txt |
| ZoomScan | 5x5x7,dx=8mm dy=8mm dz=5mm |
| Phantom | Right head |
| Device Position | Cheek |
| Band | LTE band 17 |
| Signal | LTE FDD |
| Frequency | 711 |
| SAR 10g (W/Kg) | 0.147 |
| SAR 1g (W/Kg) | 0.269 |

Maximum location: X=-55.00, Y=-39.00 ; SAR Peak: 0.43 W/kg

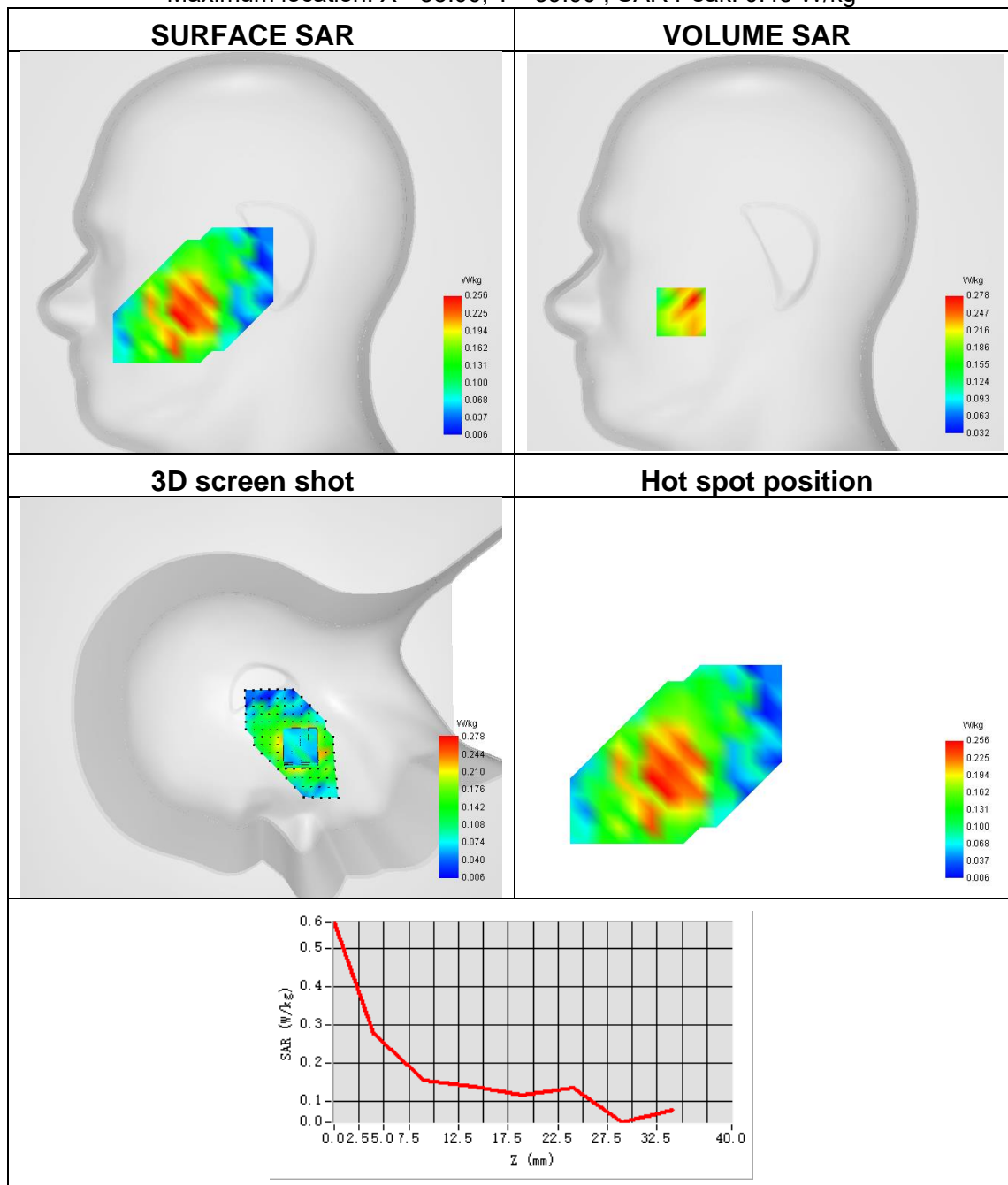



Plot 52:

| | |
|-----------------|----------------------------|
| Test Date | 2023-07-09 |
| Area Scan | surf_sam_plan.txt |
| ZoomScan | 5x5x7,dx=8mm dy=8mm dz=5mm |
| Phantom | Validation plane |
| Device Position | Back Side |
| Band | LTE band 17 |
| Signal | LTE FDD |
| Frequency | 711 |
| SAR 10g (W/Kg) | 0.173 |
| SAR 1g (W/Kg) | 0.310 |

Maximum location: X=7.00, Y=-38.00 ; SAR Peak: 0.45 W/kg

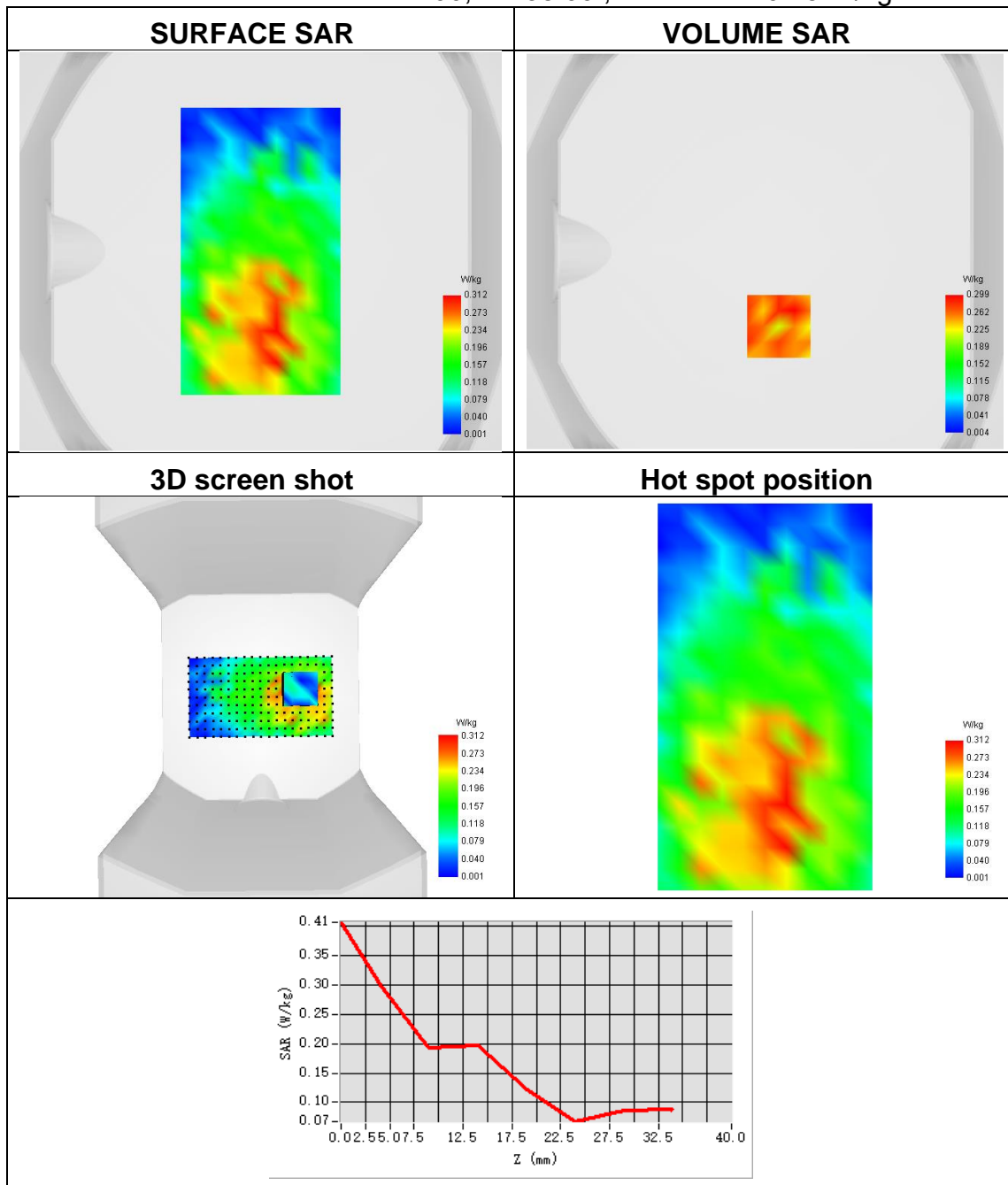



Plot 53:

| | |
|-----------------|-------------------------------|
| Test Date | 2023-07-13 |
| Area Scan | sam_direct_droit2_surf8mm.txt |
| ZoomScan | 5x5x7,dx=8mm dy=8mm dz=5mm |
| Phantom | Left head |
| Device Position | Tilt |
| Band | LTE band 30 |
| Signal | LTE FDD |
| Frequency | 2310 |
| SAR 10g (W/Kg) | 0.072 |
| SAR 1g (W/Kg) | 0.158 |

Maximum location: X=-46.00, Y=-48.00 ; SAR Peak: 0.51 W/kg

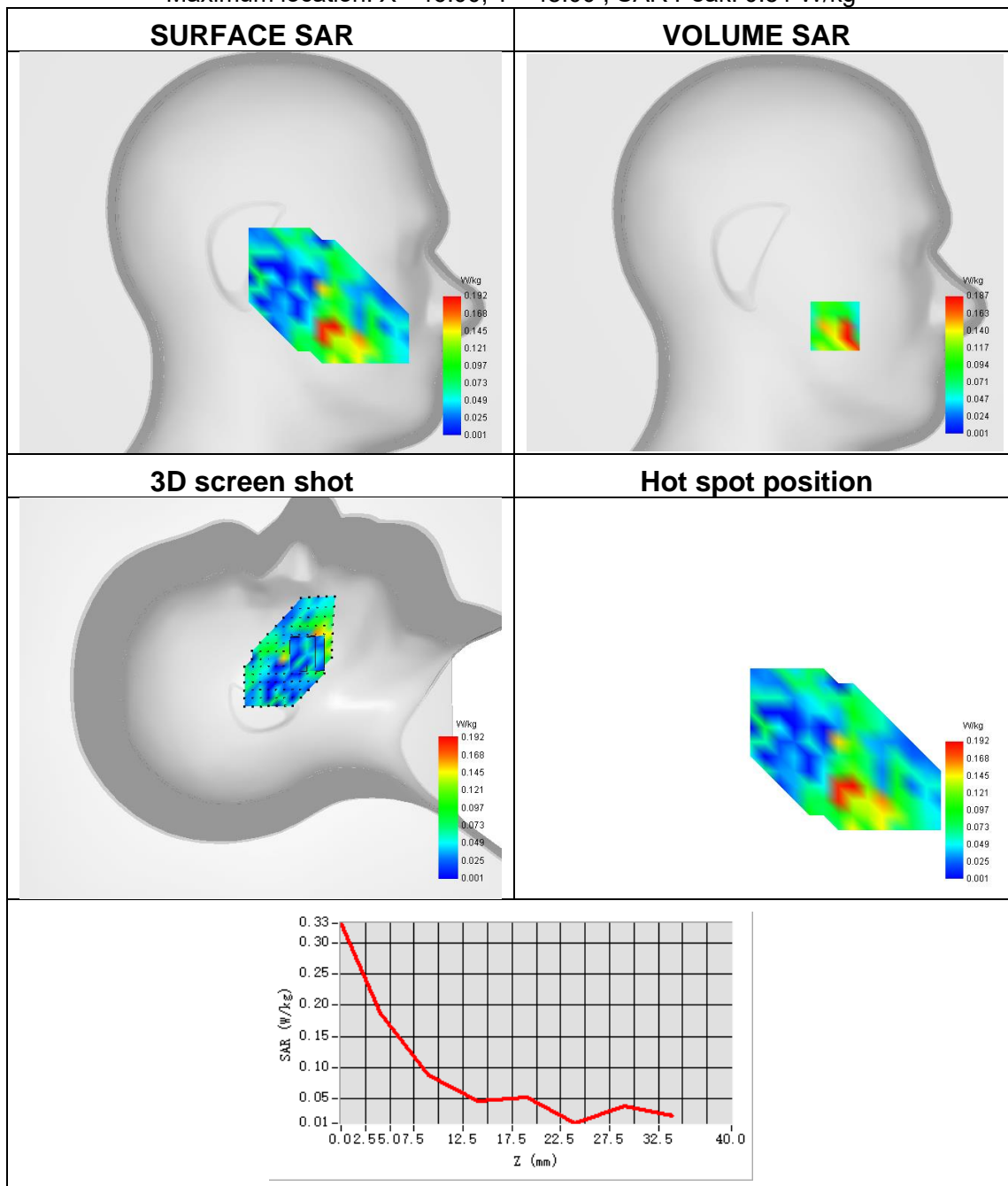



Plot 54:

| | |
|-----------------|----------------------------|
| Test Date | 2023-07-13 |
| Area Scan | surf_sam_plan.txt |
| ZoomScan | 5x5x7,dx=8mm dy=8mm dz=5mm |
| Phantom | Validation plane |
| Device Position | Front side |
| Band | LTE band 30 |
| Signal | LTE FDD |
| Frequency | 2310 |
| SAR 10g (W/Kg) | 0.124 |
| SAR 1g (W/Kg) | 0.271 |

Maximum location: X=27.00, Y=15.00 ; SAR Peak: 0.61 W/kg

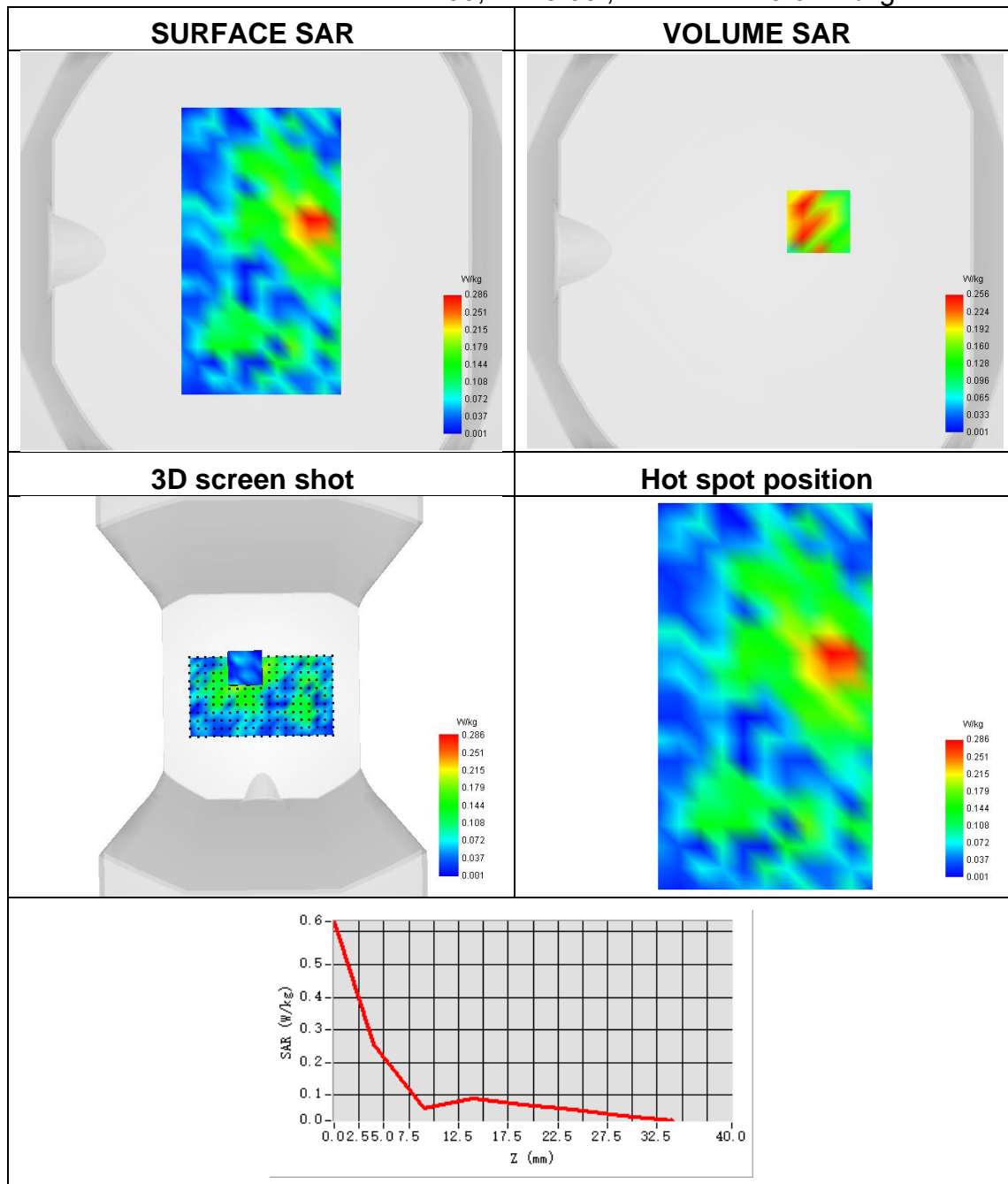

Plot 55:

| | |
|-----------------|-------------------------------|
| Test Date | 2023-07-11 |
| Area Scan | sam_direct_droit2_surf8mm.txt |
| ZoomScan | 5x5x7,dx=8mm dy=8mm dz=5mm |
| Phantom | Left head |
| Device Position | Cheek |
| Band | LTE band 66 |
| Signal | LTE FDD |
| Frequency | 1745 |
| SAR 10g (W/Kg) | 0.151 |
| SAR 1g (W/Kg) | 0.289 |

Maximum location: X=-50.00, Y=-33.00 ; SAR Peak: 0.52 W/kg

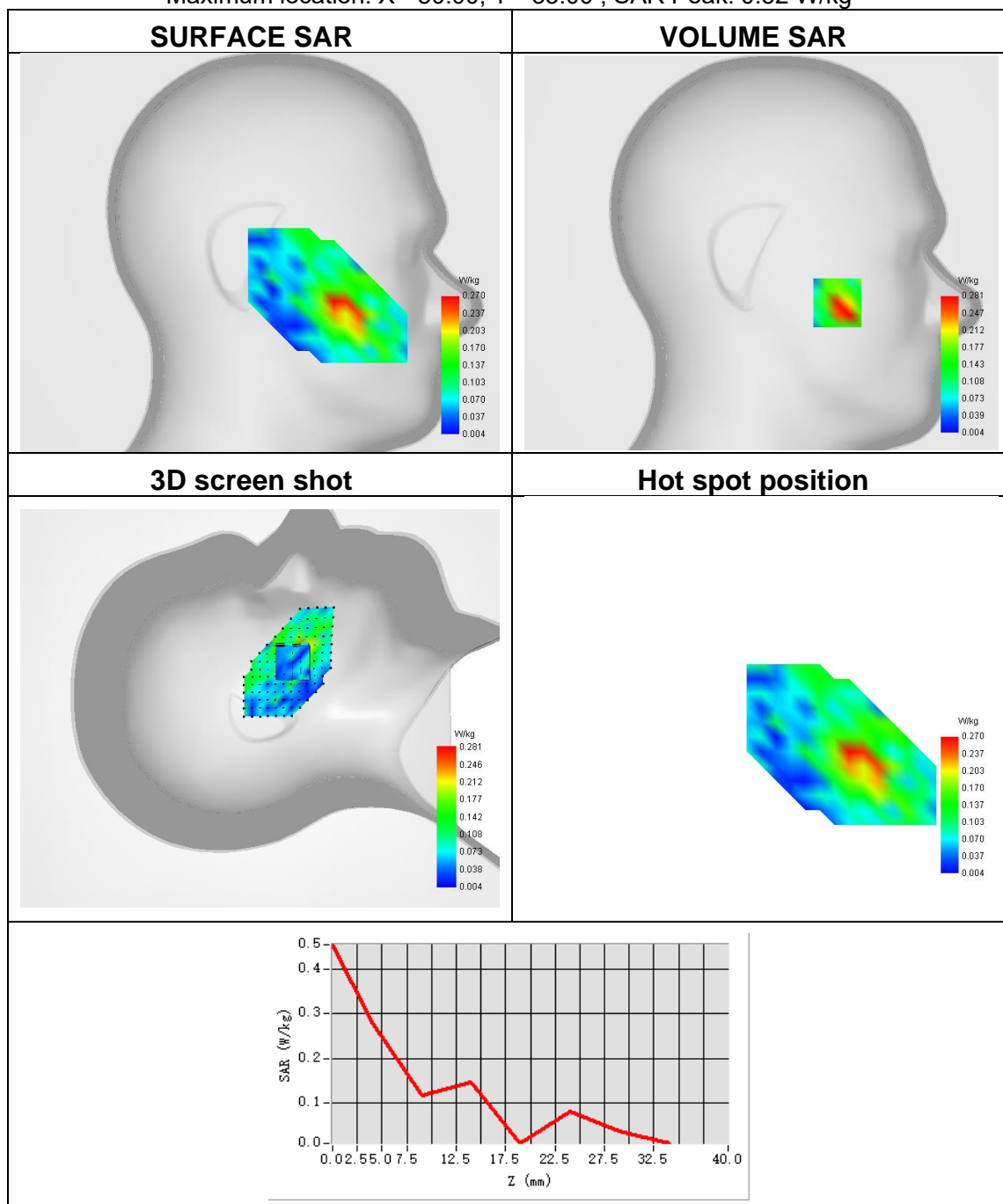



Plot 56:

| | |
|-----------------|----------------------------|
| Test Date | 2023-07-11 |
| Area Scan | surf_sam_plan.txt |
| ZoomScan | 5x5x7,dx=8mm dy=8mm dz=5mm |
| Phantom | Validation plane |
| Device Position | Bottom Side |
| Band | LTE band 66 |
| Signal | LTE FDD |
| Frequency | 1745 |
| SAR 10g (W/Kg) | 0.312 |
| SAR 1g (W/Kg) | 0.571 |

Maximum location: X=0.00, Y=30.00 ; SAR Peak: 0.97 W/kg

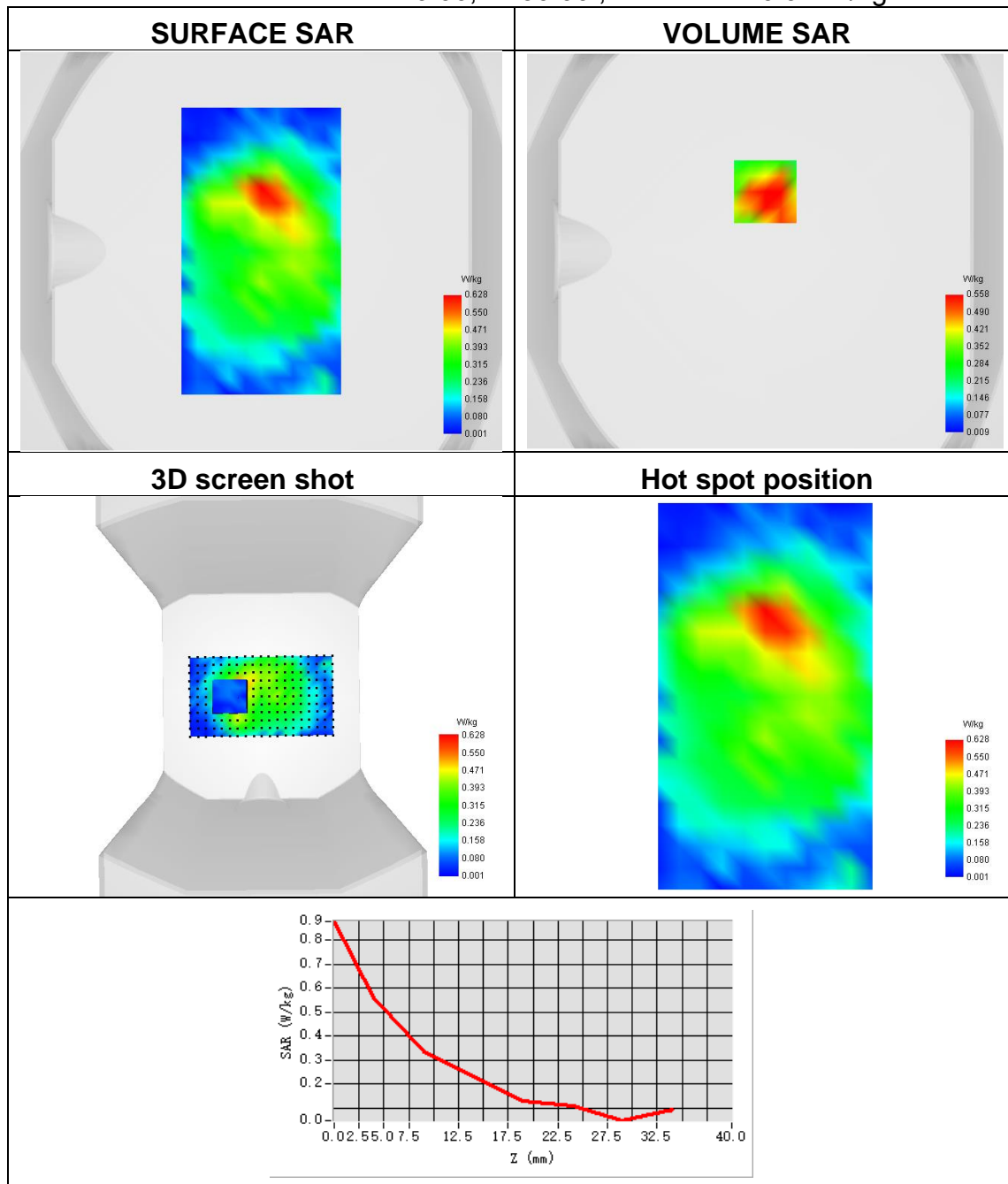



Plot 57:

| | |
|-----------------|-------------------------------|
| Test Date | 2023-06-21 |
| Area Scan | sam_direct_droit2_surf8mm.txt |
| ZoomScan | 5x5x7,dx=8mm dy=8mm dz=5mm |
| Phantom | Left head |
| Device Position | Cheek |
| Band | LTE band 71 |
| Signal | LTE FDD |
| Frequency | 680.5 |
| SAR 10g (W/Kg) | 0.110 |
| SAR 1g (W/Kg) | 0.192 |

Maximum location: X=-55.00, Y=-25.00 ; SAR Peak: 0.34 W/kg

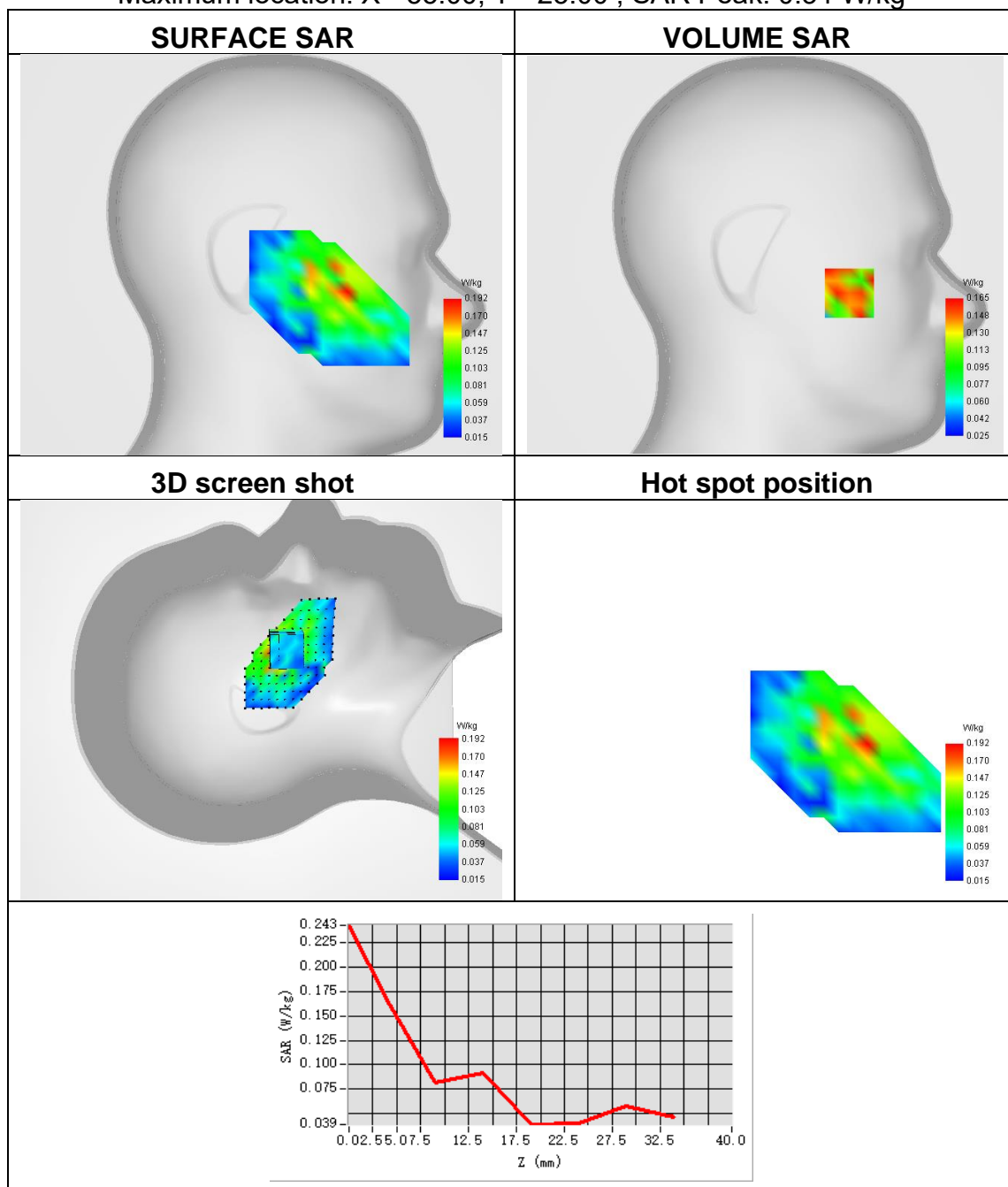



Plot 58:

| | |
|-----------------|----------------------------|
| Test Date | 2023-06-21 |
| Area Scan | surf_sam_plan.txt |
| ZoomScan | 5x5x7,dx=8mm dy=8mm dz=5mm |
| Phantom | Validation plane |
| Device Position | Back Side |
| Band | LTE band 71 |
| Signal | LTE FDD |
| Frequency | 680.5 |
| SAR 10g (W/Kg) | 0.164 |
| SAR 1g (W/Kg) | 0.288 |

Maximum location: X=8.00, Y=-47.00 ; SAR Peak: 0.46 W/kg

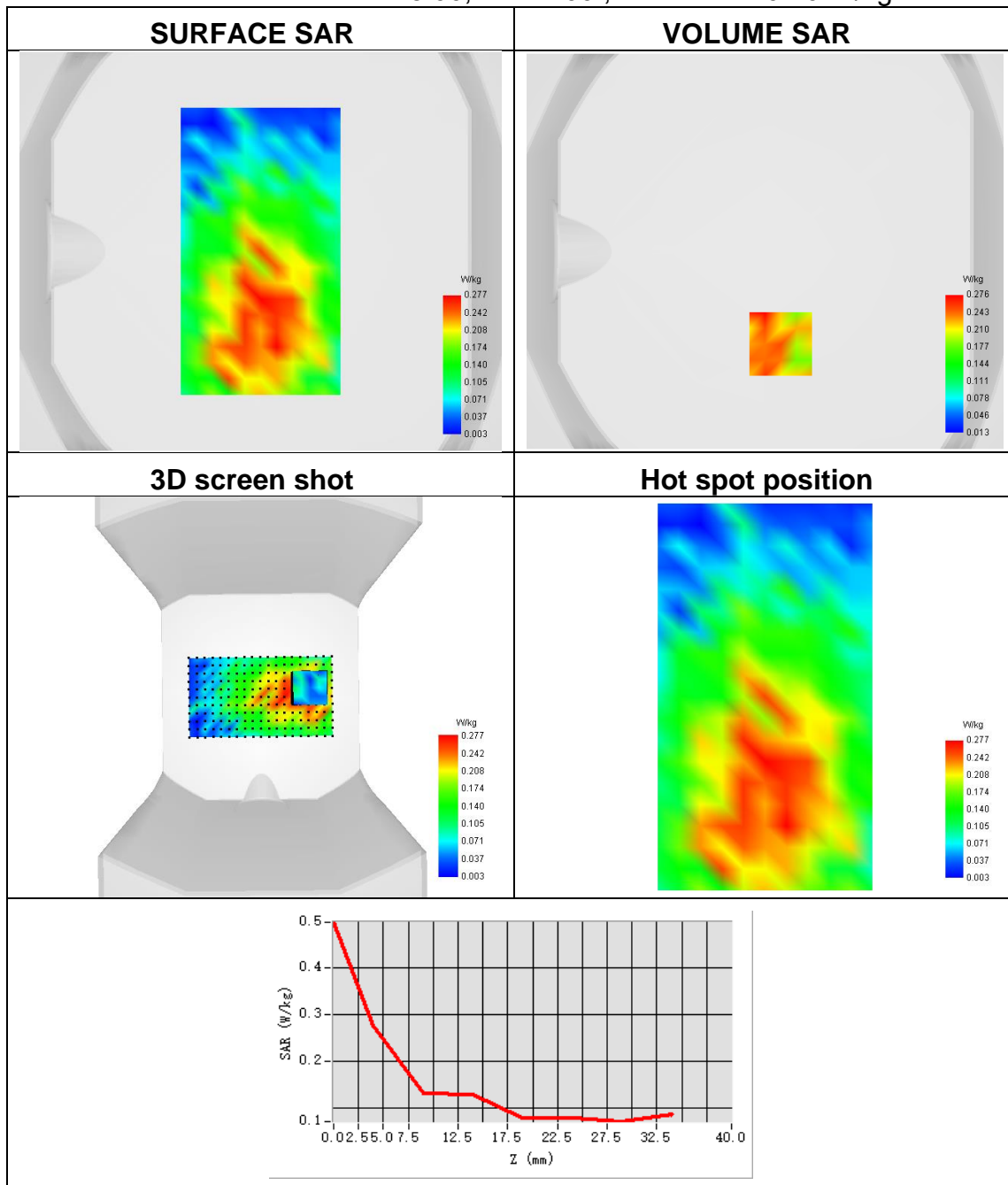



Plot 59:

| | |
|-----------------|-------------------------------|
| Test Date | 2023-07-17 |
| Area Scan | sam_direct_droit2_surf8mm.txt |
| ZoomScan | 5x5x7,dx=8mm dy=8mm dz=5mm |
| Phantom | Left head |
| Device Position | Cheek |
| Band | NR N5 |
| Signal | NR FDD |
| Frequency | 844 |
| SAR 10g (W/Kg) | 0.061 |
| SAR 1g (W/Kg) | 0.138 |

Maximum location: X=-42.00, Y=-39.00 ; SAR Peak: 0.27 W/kg

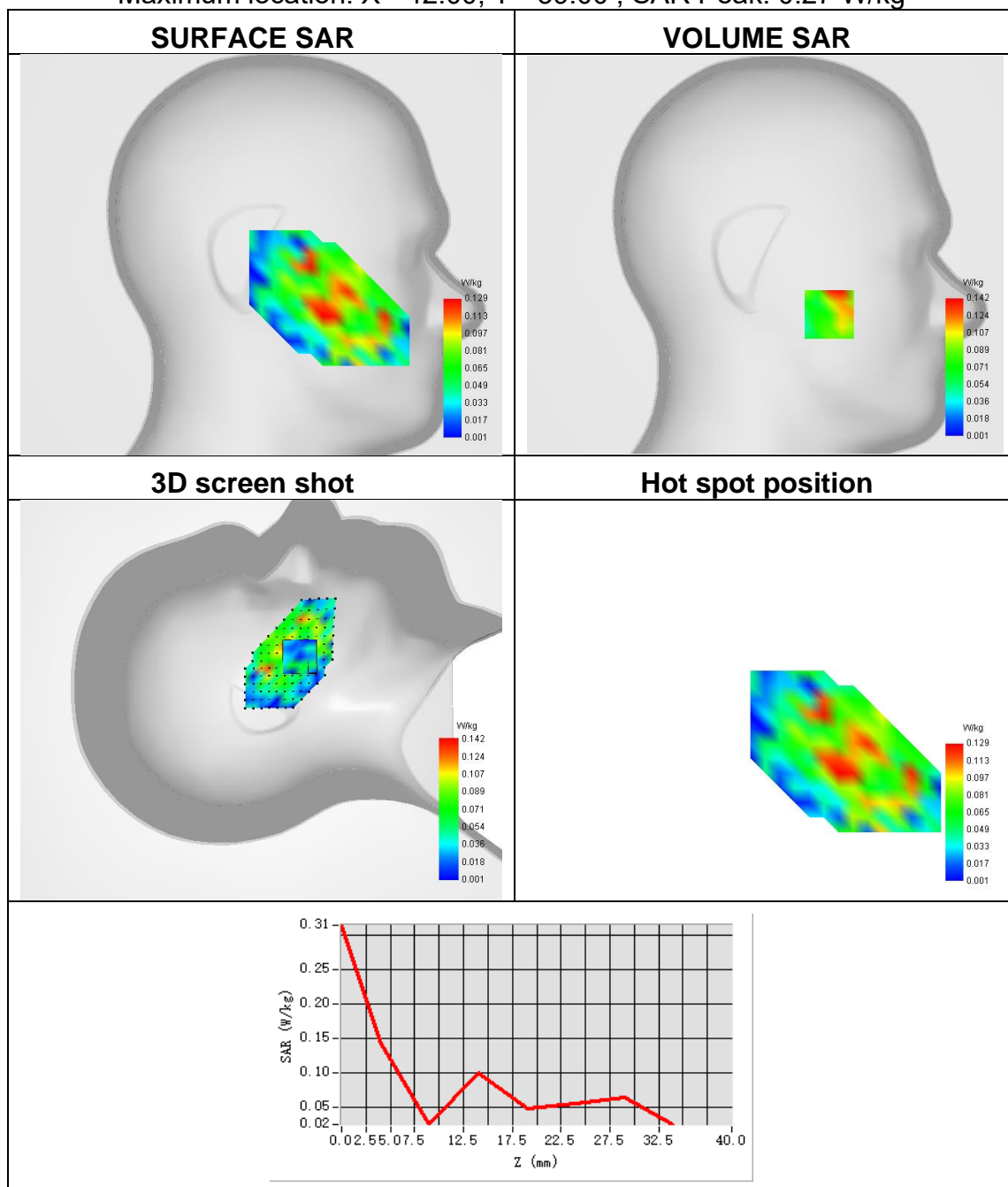



Plot 60:

| | |
|-----------------|----------------------------|
| Test Date | 2023-07-17 |
| Area Scan | surf_sam_plan.txt |
| ZoomScan | 5x5x7,dx=8mm dy=8mm dz=5mm |
| Phantom | Validation plane |
| Device Position | Back Side |
| Band | NR N5 |
| Signal | NR FDD |
| Frequency | 844 |
| SAR 10g (W/Kg) | 0.076 |
| SAR 1g (W/Kg) | 0.172 |

Maximum location: X=5.00, Y=25.00 ; SAR Peak: 0.40 W/kg

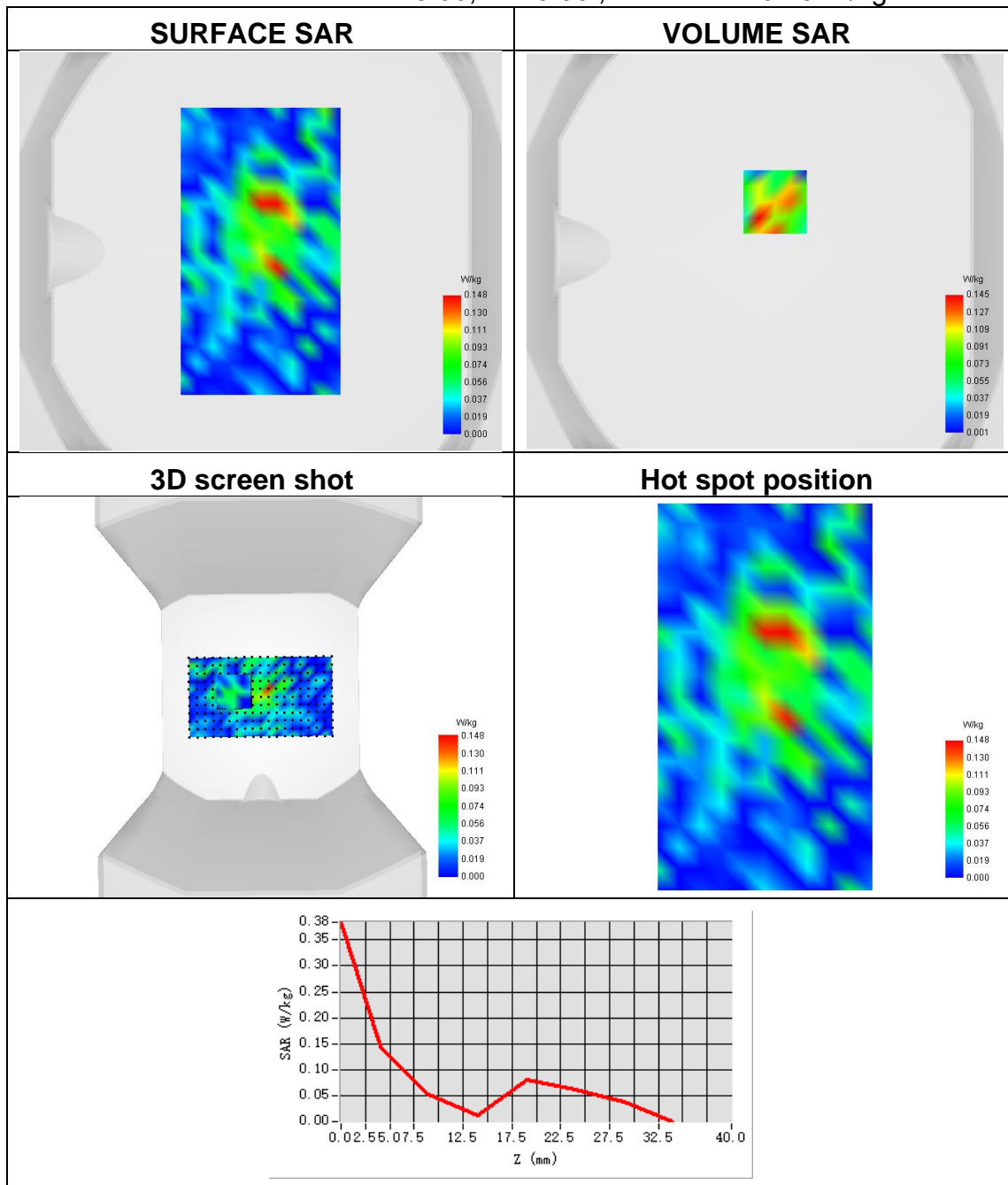



Plot 61:

| | |
|-----------------|-------------------------------|
| Test Date | 2023-07-13 |
| Area Scan | sam_direct_droit2_surf8mm.txt |
| ZoomScan | 5x5x7,dx=8mm dy=8mm dz=5mm |
| Phantom | Left head |
| Device Position | Cheek |
| Band | NR N41 |
| Signal | NR TDD |
| Frequency | 2592.99 |
| SAR 10g (W/Kg) | 0.083 |
| SAR 1g (W/Kg) | 0.196 |

Maximum location: X=-47.00, Y=-48.00 ; SAR Peak: 0.43 W/kg

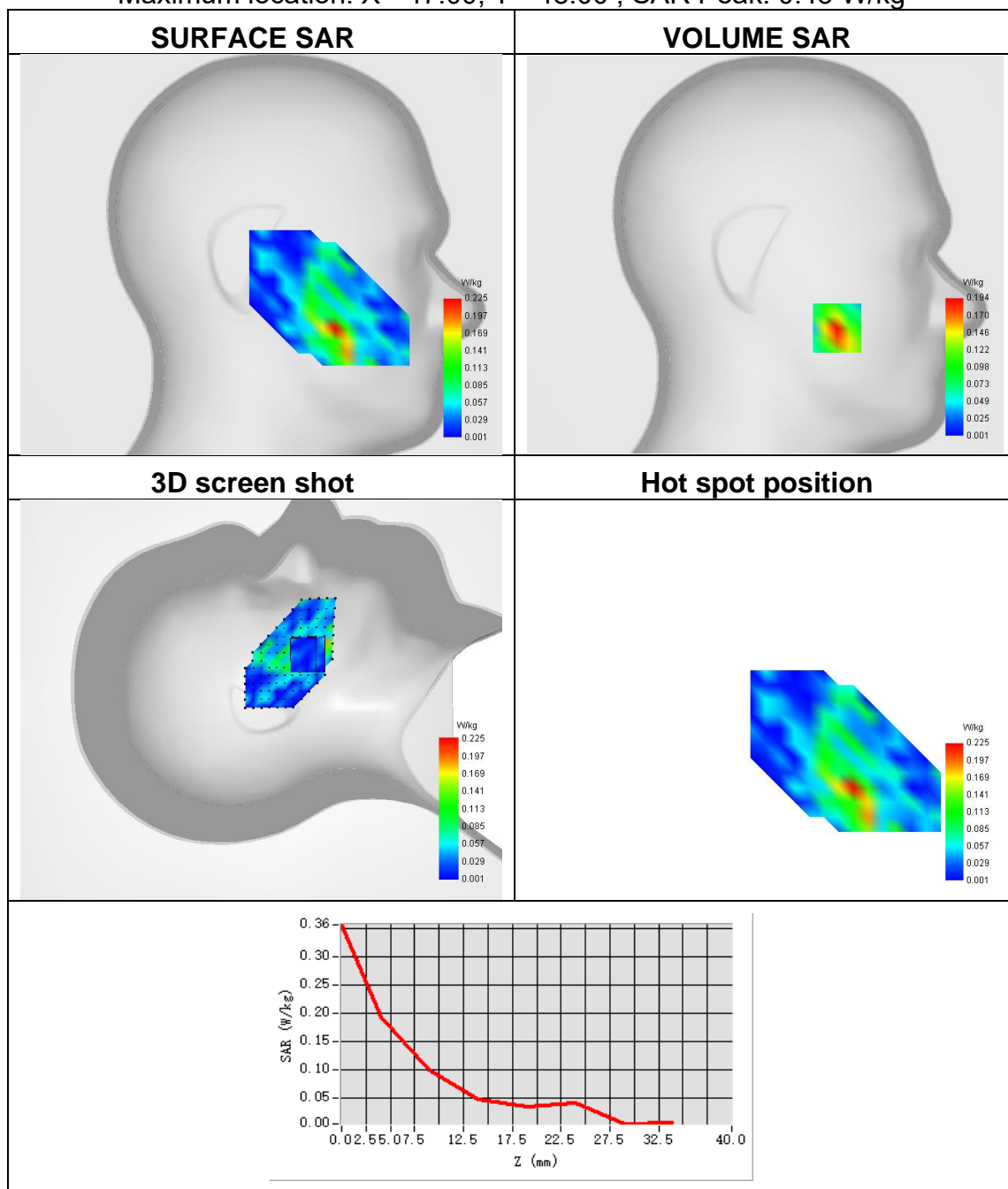



Plot 62:

| | |
|-----------------|----------------------------|
| Test Date | 2023-07-13 |
| Area Scan | surf_sam_plan.txt |
| ZoomScan | 5x5x7,dx=8mm dy=8mm dz=5mm |
| Phantom | Validation plane |
| Device Position | Back Side |
| Band | NR N41 |
| Signal | NR TDD |
| Frequency | 2592.99 |
| SAR 10g (W/Kg) | 0.179 |
| SAR 1g (W/Kg) | 0.430 |

Maximum location: X=-25.00, Y=-60.00 ; SAR Peak: 1.63 W/kg

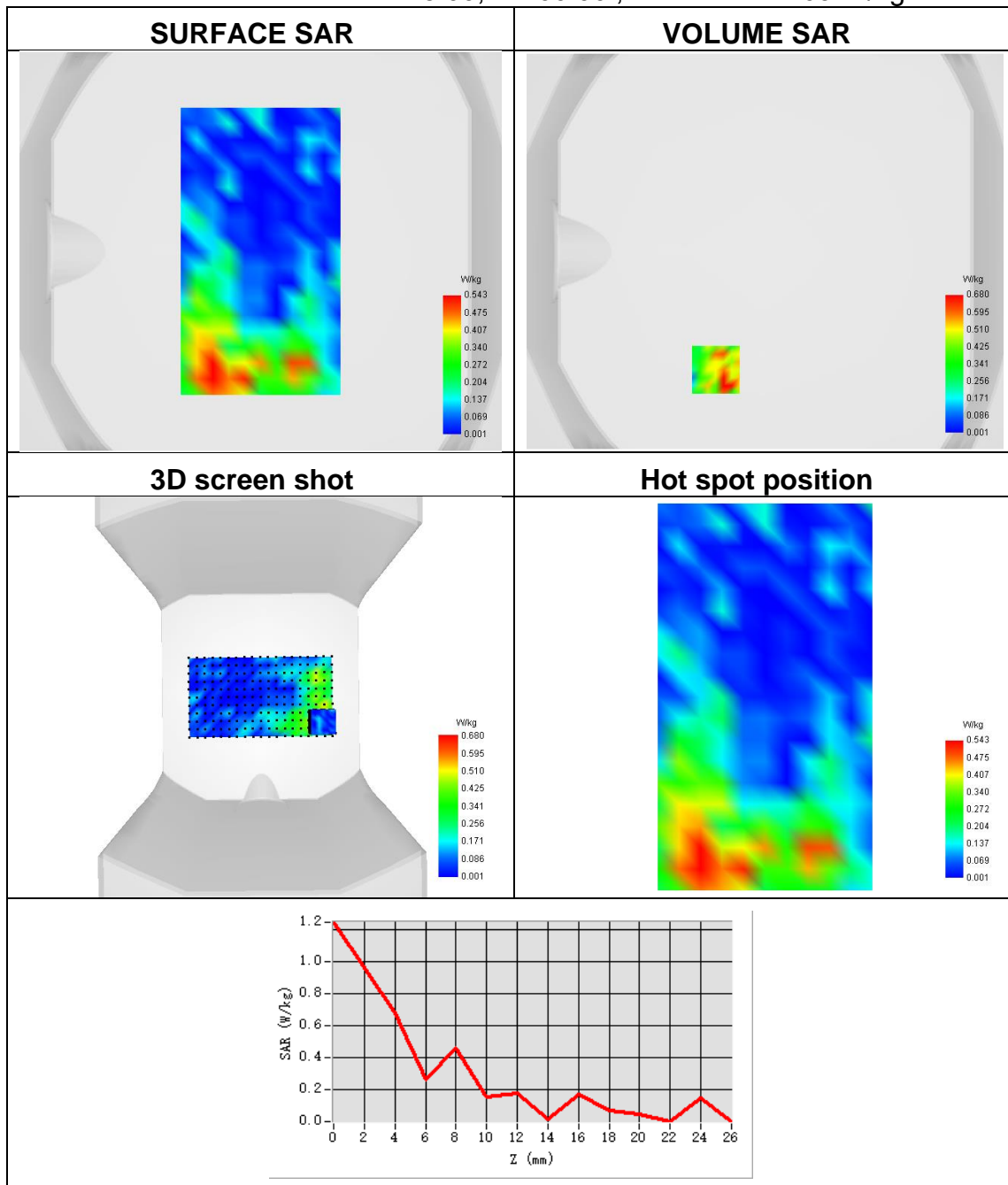



Plot 63:

| | |
|-----------------|-------------------------------|
| Test Date | 2023-07-15 |
| Area Scan | sam_direct_droit2_surf8mm.txt |
| ZoomScan | 5x5x7,dx=8mm dy=8mm dz=5mm |
| Phantom | Left head |
| Device Position | Tilt |
| Band | NR N48 |
| Signal | NR TDD |
| Frequency | 3649.98 |
| SAR 10g (W/Kg) | 0.332 |
| SAR 1g (W/Kg) | 0.844 |

Maximum location: X=-24.00, Y=0.00 ; SAR Peak: 2.09 W/kg

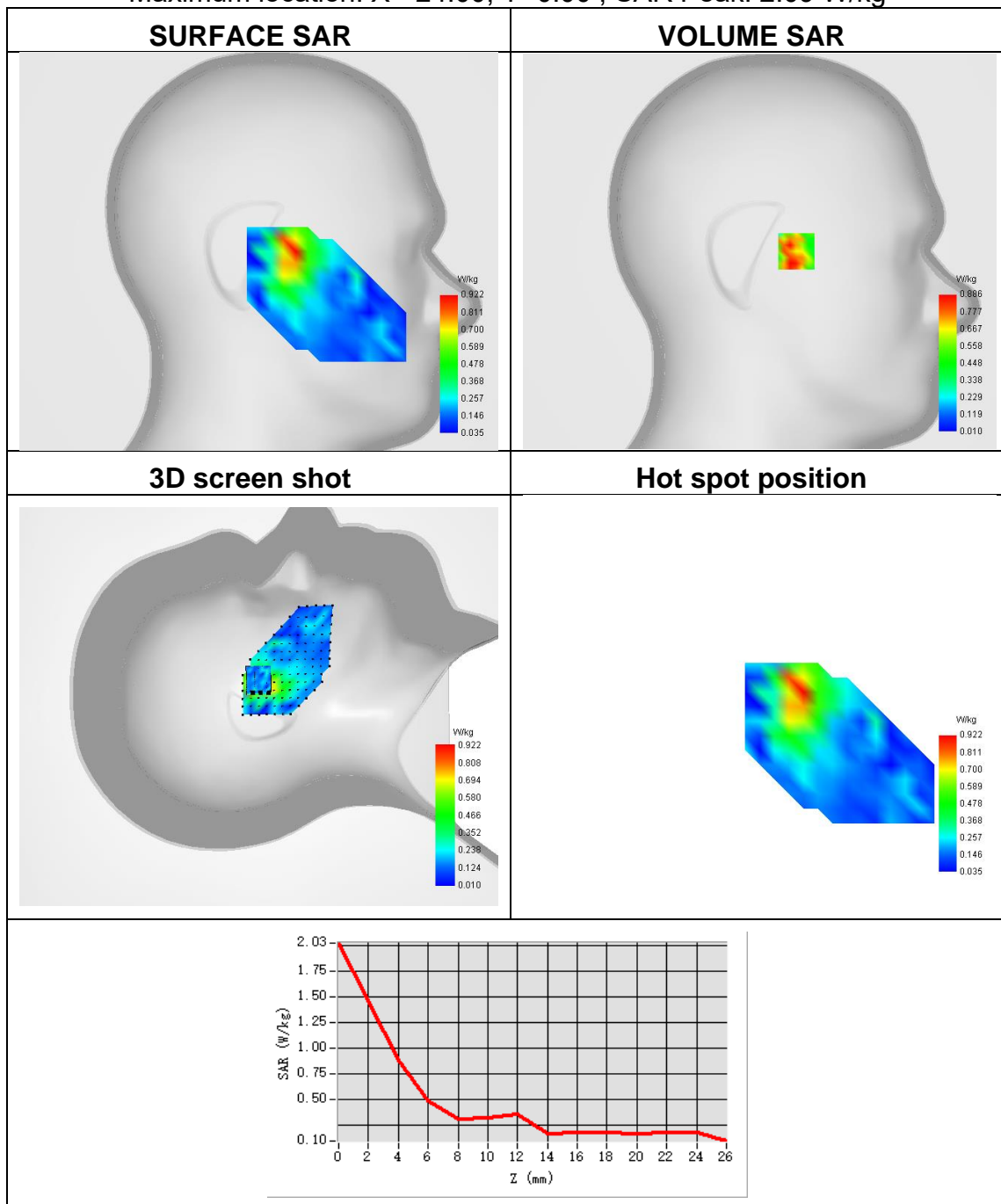



Plot 64:

| | |
|-----------------|----------------------------|
| Test Date | 2023-07-15 |
| Area Scan | surf_sam_plan.txt |
| ZoomScan | 5x5x7,dx=8mm dy=8mm dz=5mm |
| Phantom | Validation plane |
| Device Position | Top Side |
| Band | NR N48 |
| Signal | NR TDD |
| Frequency | 3649.98 |
| SAR 10g (W/Kg) | 0.247 |
| SAR 1g (W/Kg) | 0.574 |

Maximum location: X=1.00, Y=-17.00 ; SAR Peak: 2.04 W/kg

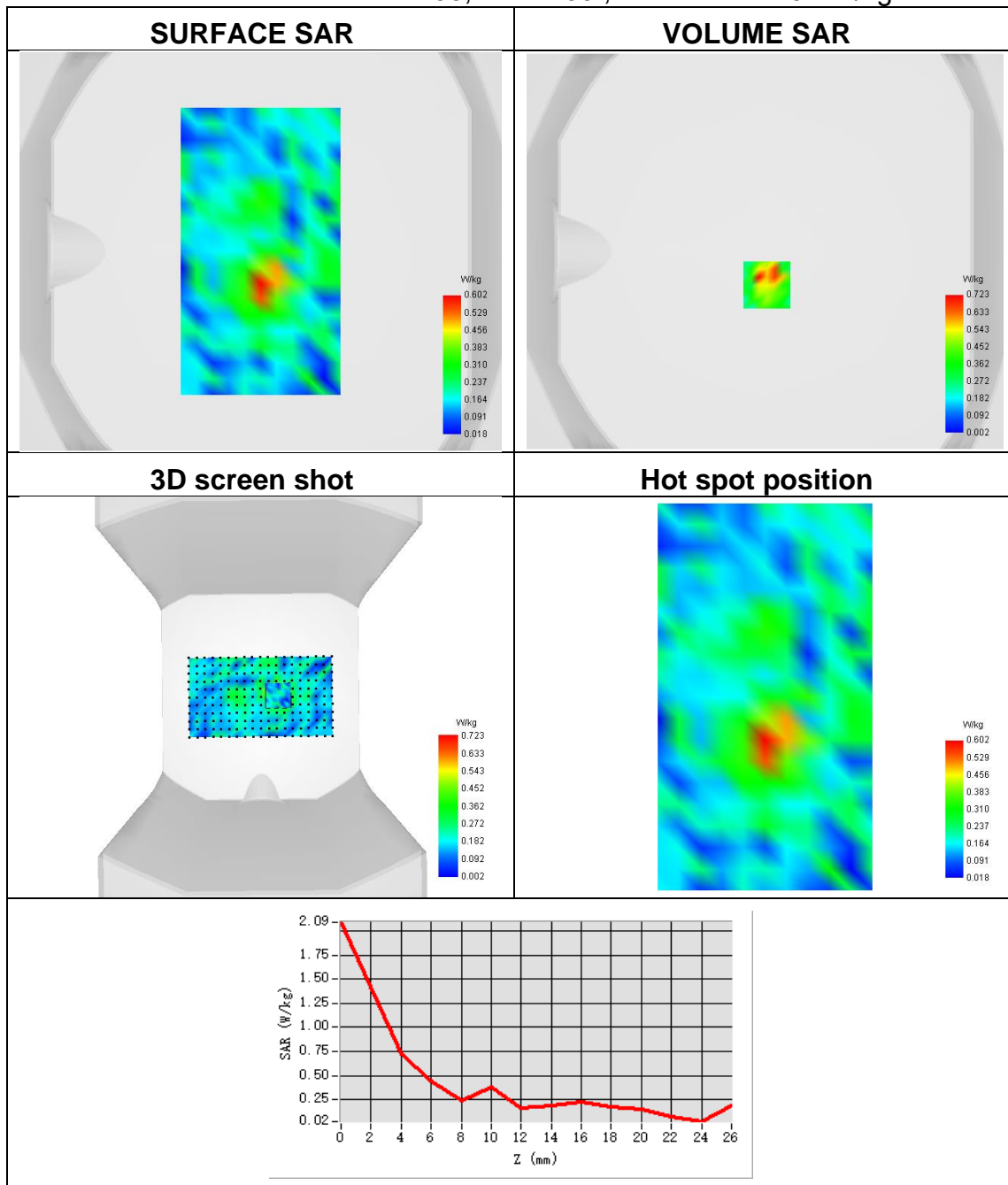



Plot 65:

| | |
|-----------------|-------------------------------|
| Test Date | 2023-06-21 |
| Area Scan | sam_direct_droit2_surf8mm.txt |
| ZoomScan | 5x5x7,dx=8mm dy=8mm dz=5mm |
| Phantom | Left Cheek |
| Device Position | Cheek |
| Band | NR N71 |
| Signal | NR FDD |
| Frequency | 688 |
| SAR 10g (W/Kg) | 0.065 |
| SAR 1g (W/Kg) | 0.143 |

Maximum location: X=-50.00, Y=-57.00 ; SAR Peak: 0.34 W/kg

