Appendix C: Photographs of EUT

Product: THINKTOOL X10
Model: TKX10
Internal Photos

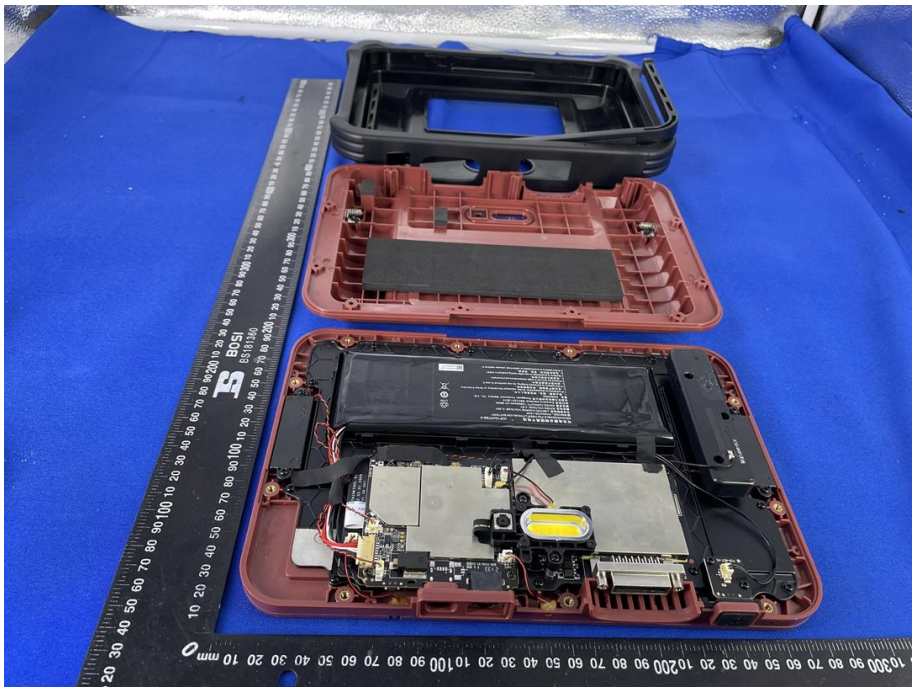

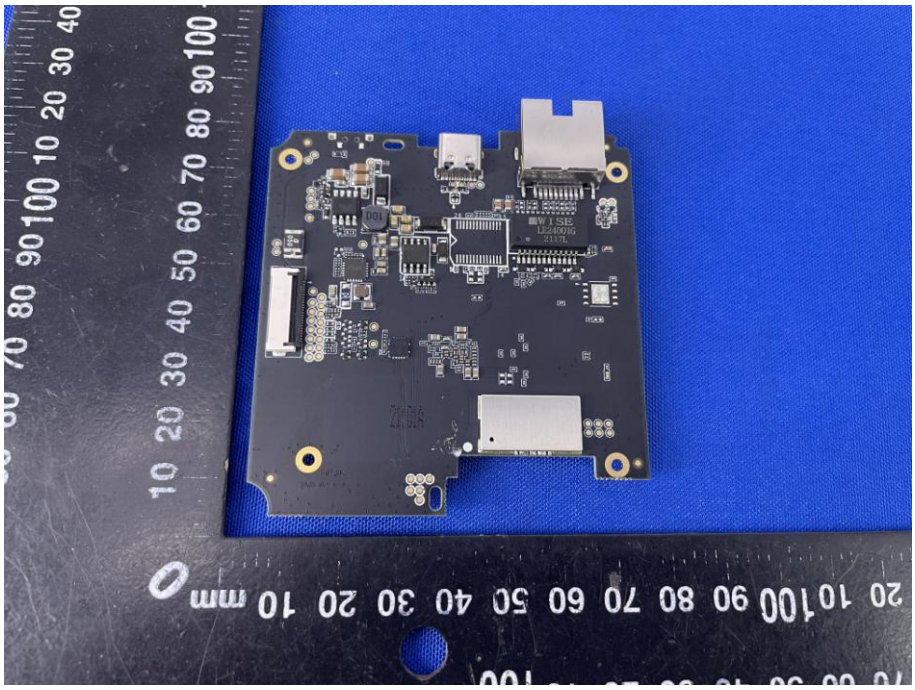

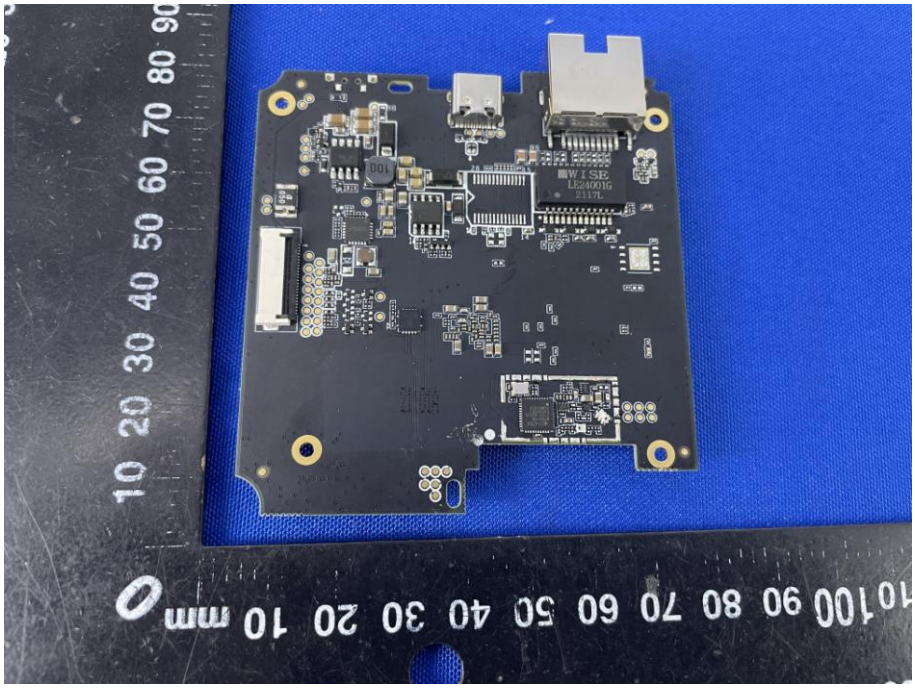
WISE
LE2400IG
2117L
100
0 mm 10 20 30 40 50 60 70 80 90 100 110

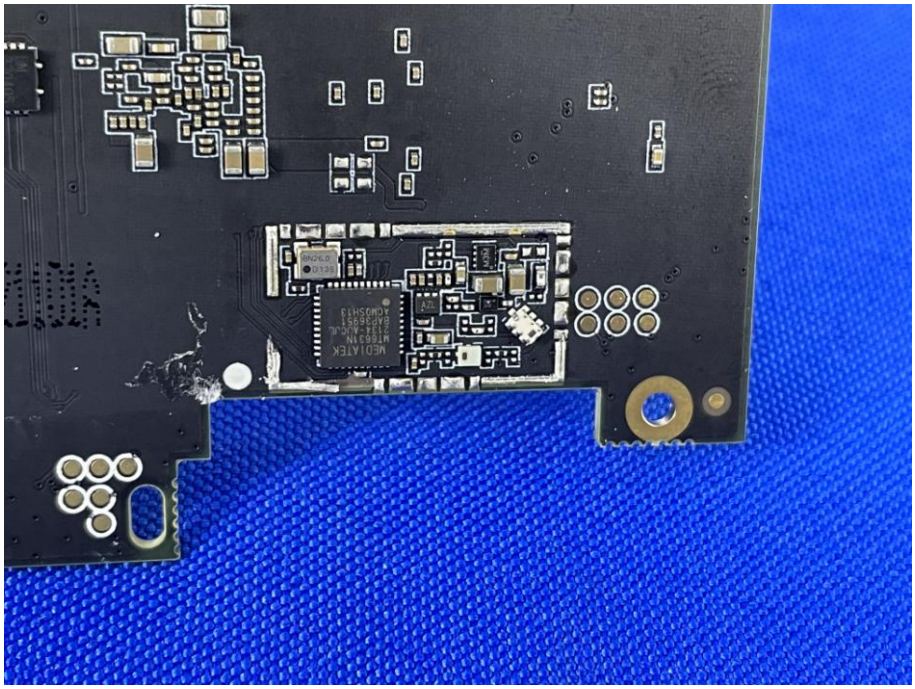
MEDIATEK
MT6631N
2138-AUCL
BAP36951
A2M03H13

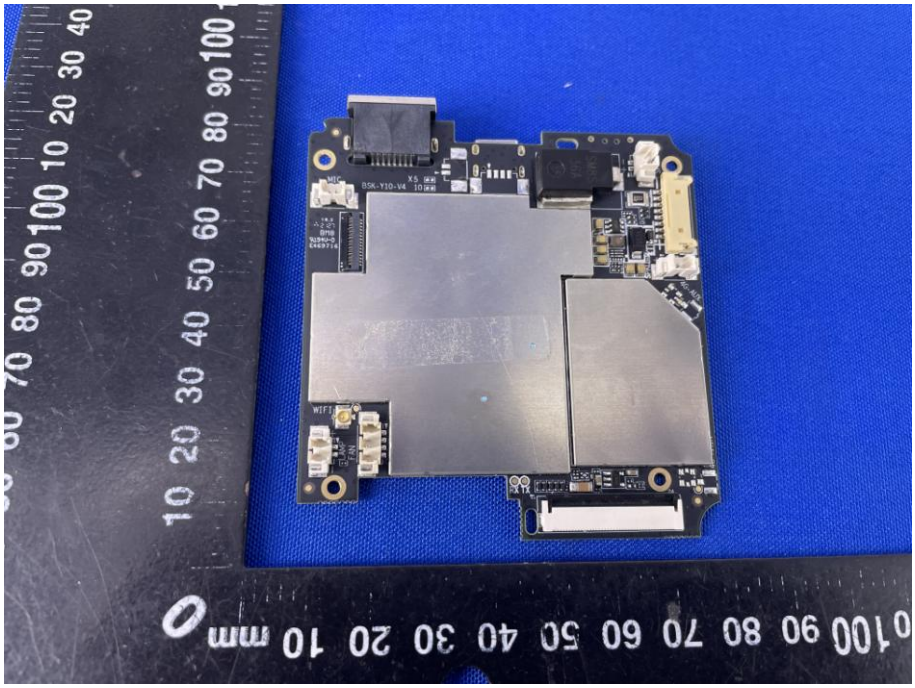
BSK-Y10-V4
X5
MIC
WIFI
ANT
mm

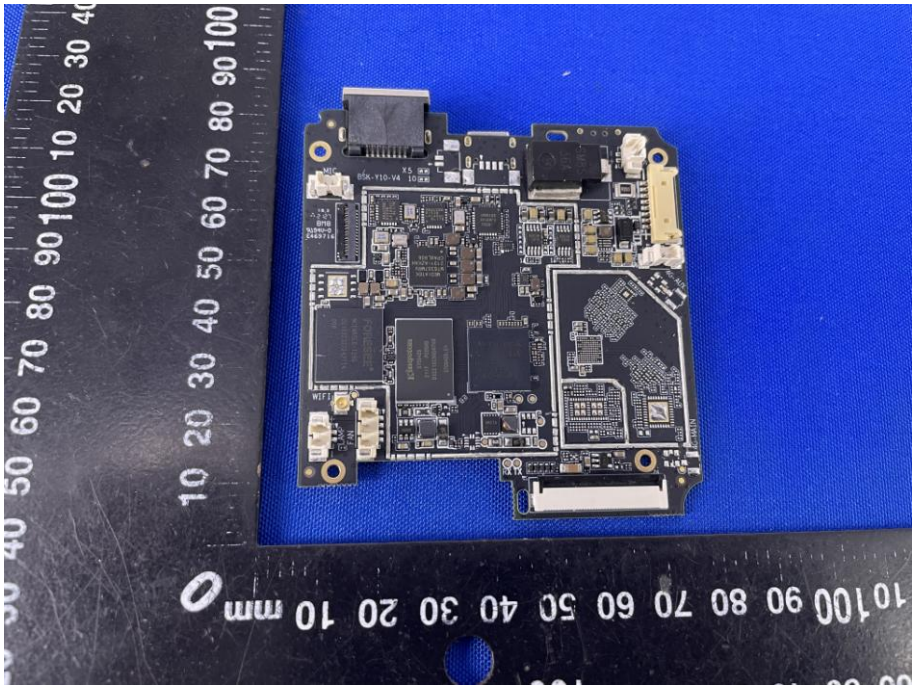
BSK-Y10-V4
X5
MIC
WIFI
ANT
mm

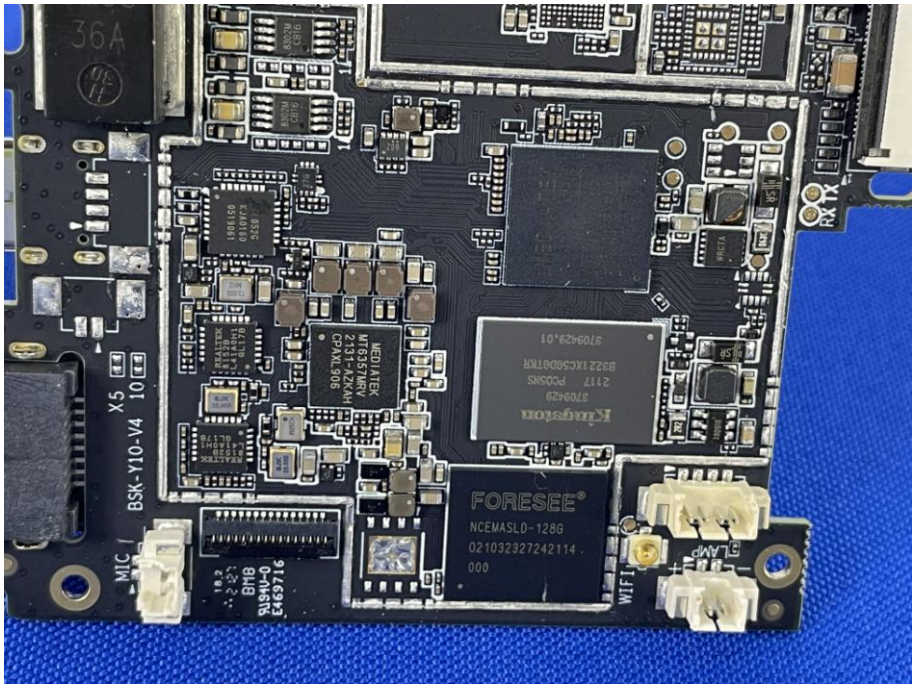
36A
BSK-Y10-V4
X5
10
MIC
MEDIATEK
MT6357MRV
2131-AZKAH
CPAXL906
Kingston
FORESEE
NCEMASLD-128G
WIFI
SPK
RX TX

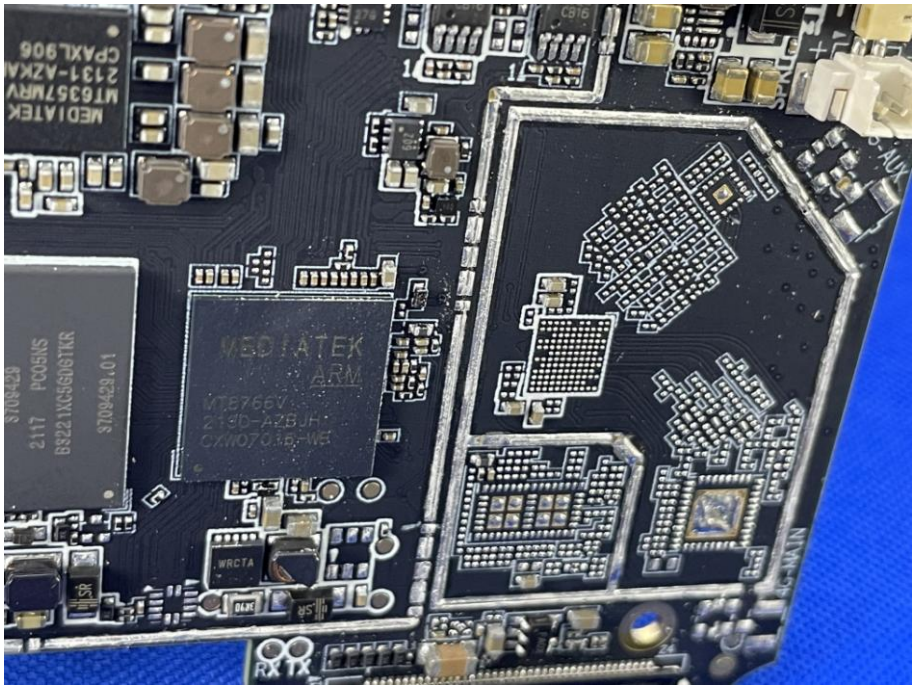
MEDIATEK
MT6357MRV
2131-AZKAH
CPAXL906
MEDIATEK
ARM
MT8766V
2130-AZBJH
WRCTA
RX TX
MAIN
AUX

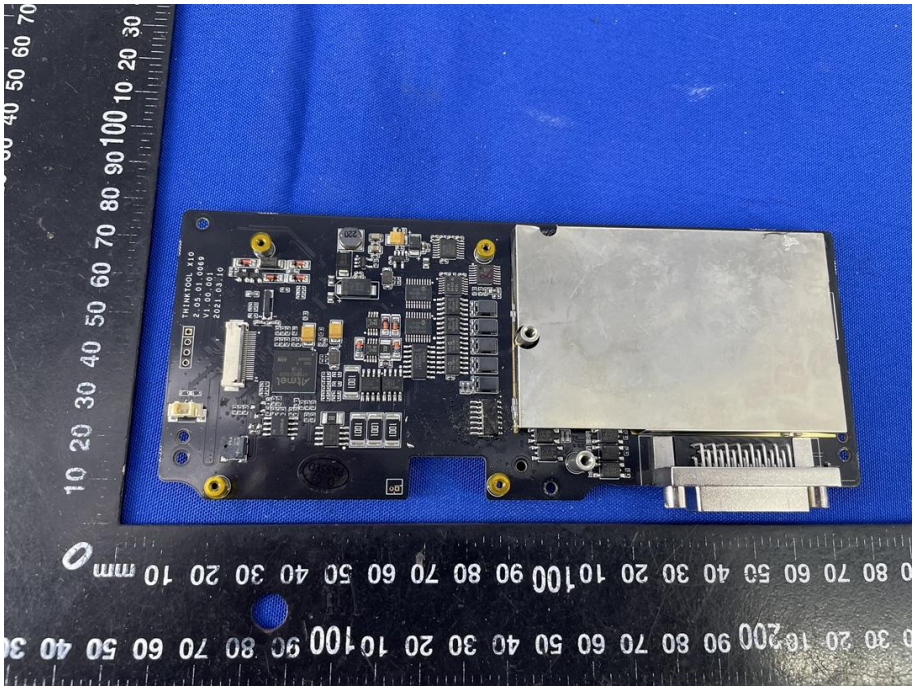
THINKTOOL X10
2.05.01.0069
V1.00.001
2021.03.10
Atmel

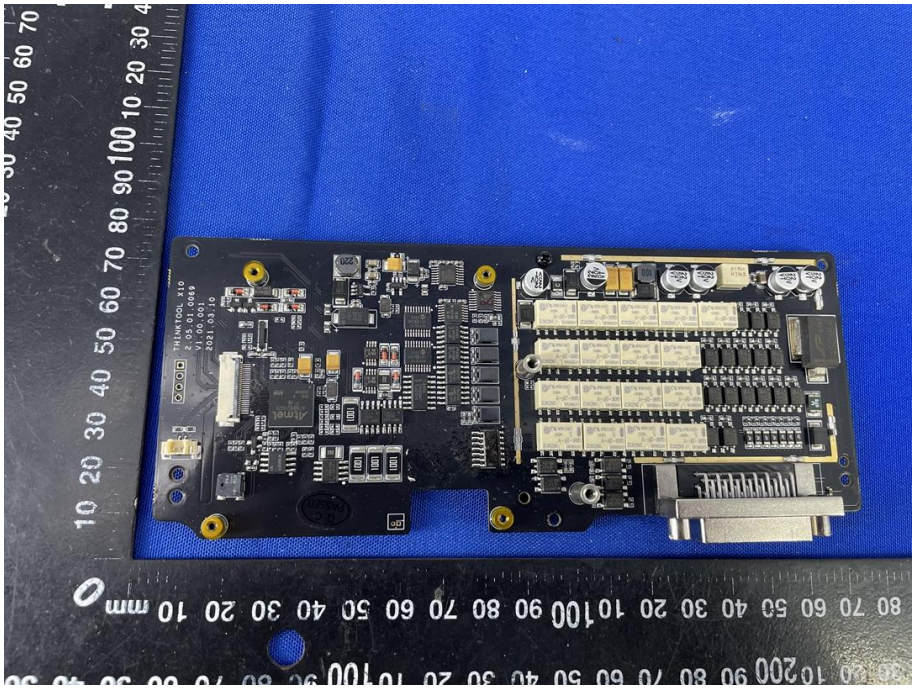
THINKTOOL X10
2.05.01.0069
V1.00.001
2021.03.10
Atmel

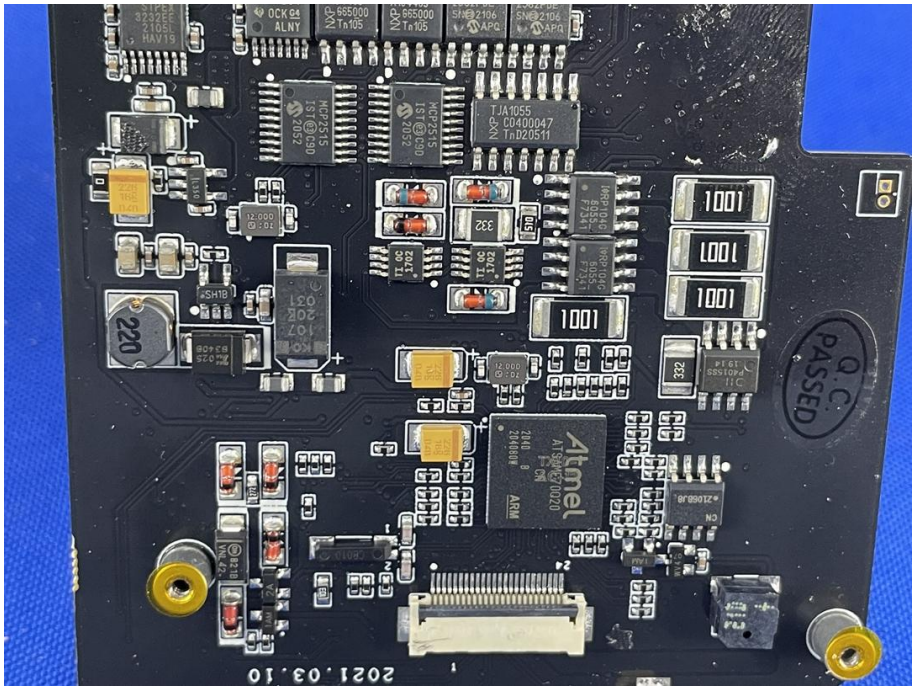
Q.C.
PASSED
Atmel
TJA1055
MCP2515
2021.03.10

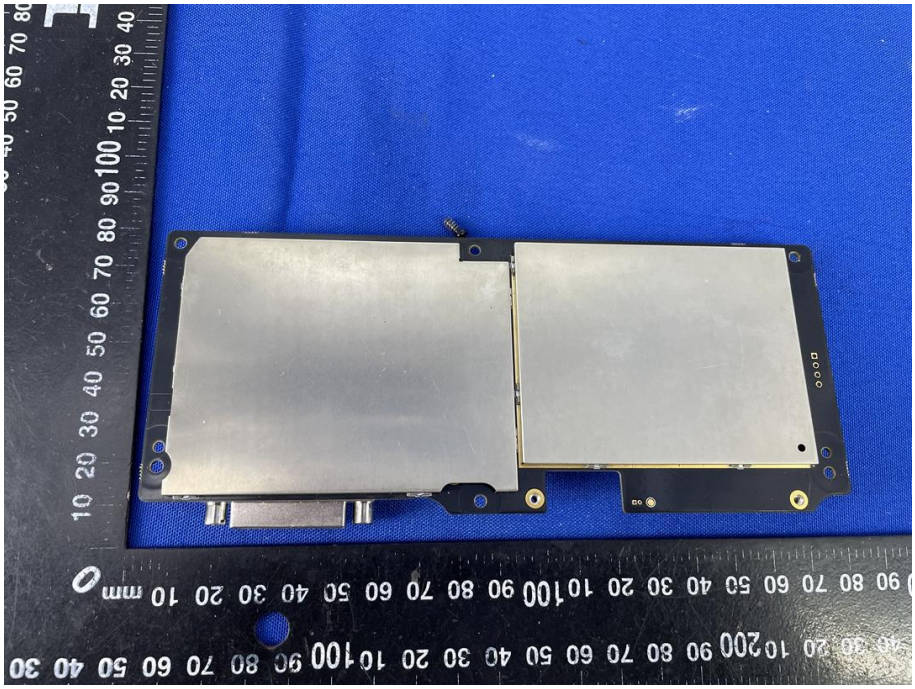

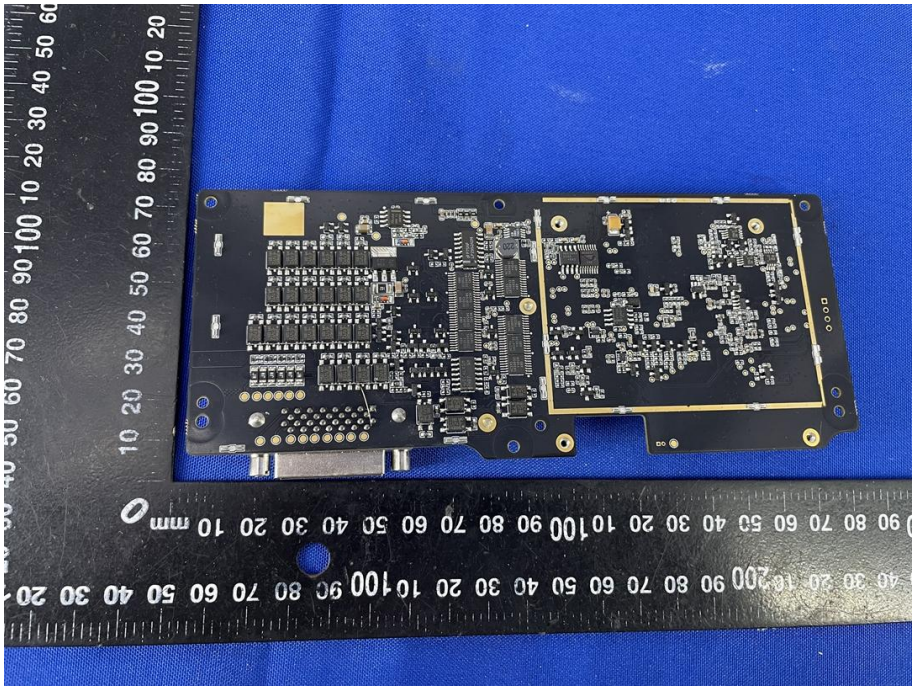

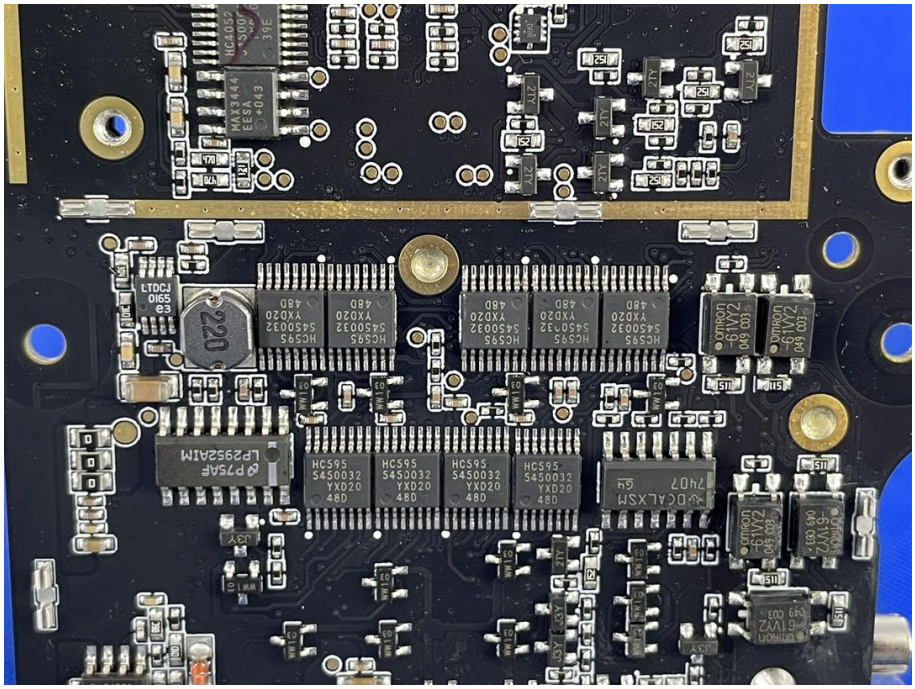
HC595
5450032
YXD20
48D
LP2952AIM
LTDCJ
0165
63
220
MAX3444
EESA
+043
HC4052
39E
OMRON
G6TY2
049 003

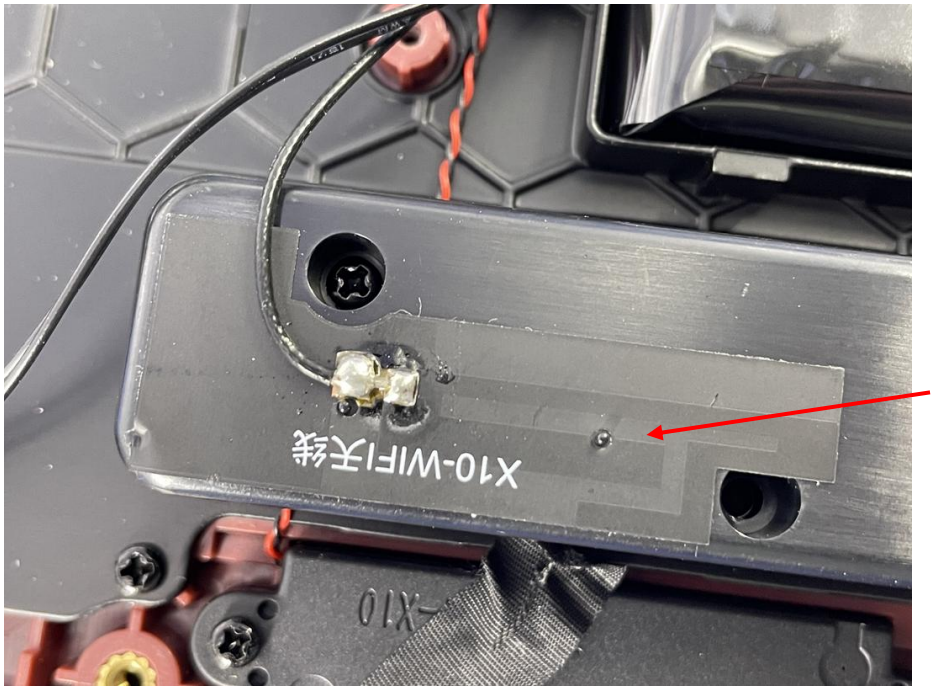
X10-WIFI天线
Antenna

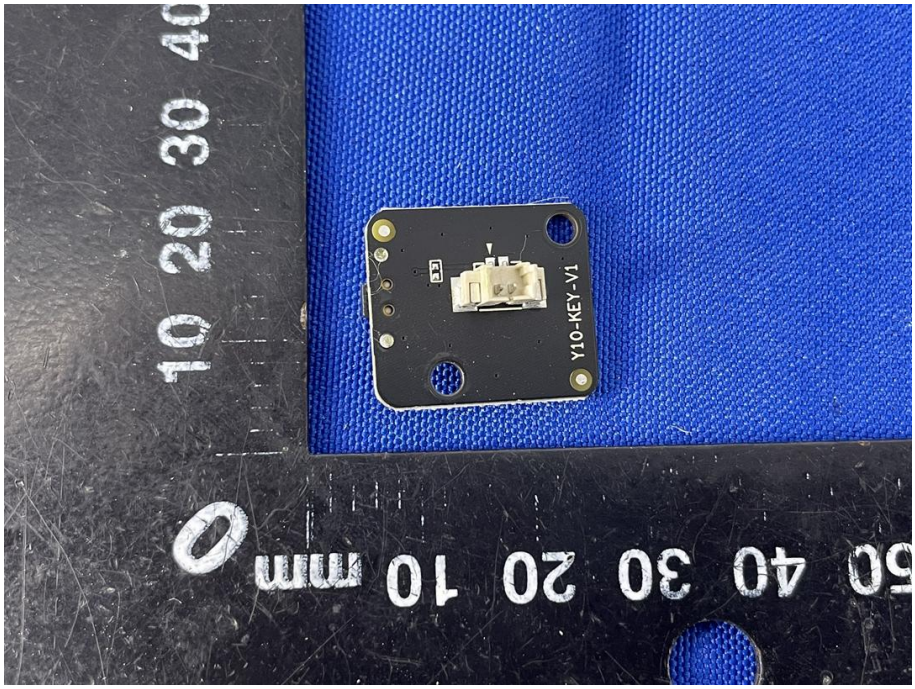
Y10-KEY-V1

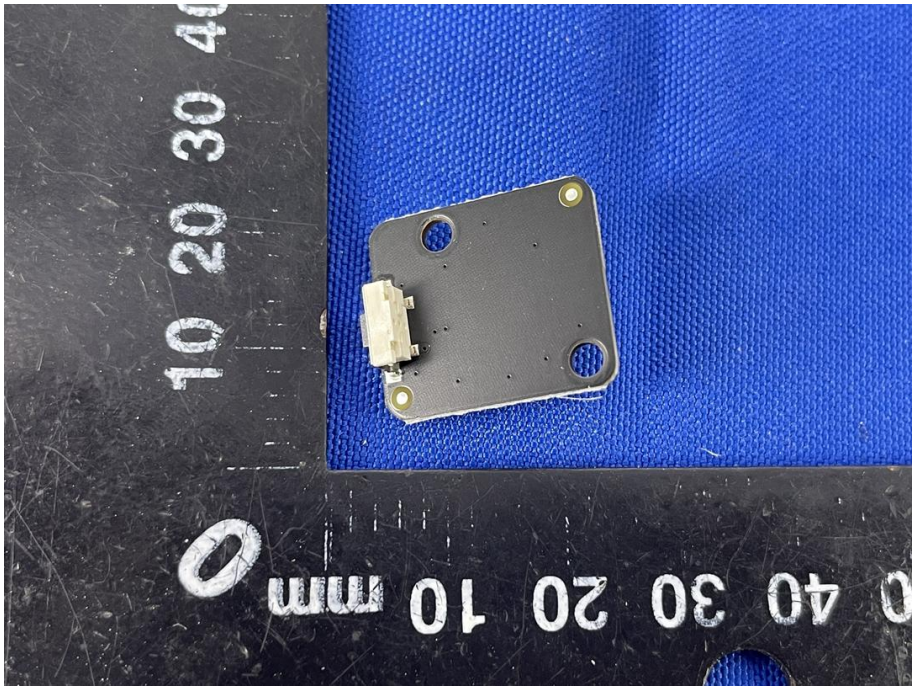

可充电聚合物锂离子电池
ICP10/47/56-4
RECHARGEABLE POLYMER LITHIUM-ION BATTERY
型号MODEL: PC944755-1S4P
充电限制电压 LIMITED CHARGE VOLTAGE: 4.35V
额定电压 RATED VOLTAGE: 3.8V
额定容量 RATED CAPACITY: 12600mAh /47.88Wh
执行标准 Executive standard :GB31241-2014
东莞市力嘉电池有限公司 Dongguan Powercom Battery Co., Ltd.
警告 WARNING :
1、禁止拆解、撞击、挤压或投入火中。
1.Prohibited to disassemble, strike, squeeze the battery, or throw it into fire.
2、若出现严重鼓胀，请勿继续使用。
2.If the battery is seriously bulging, do not continue to use it.
3、请勿置于高温环境中。
3.Please do not use in high temperature environment.
4、电池浸水后禁止使用。
4.Battery is prohibited to use after being soaked in water.
5、电池出现过热、变形，请更换。
5.If the battery is overheated or deformed, please replace it.
Li-ion
PC944755-1S4P
210420001670