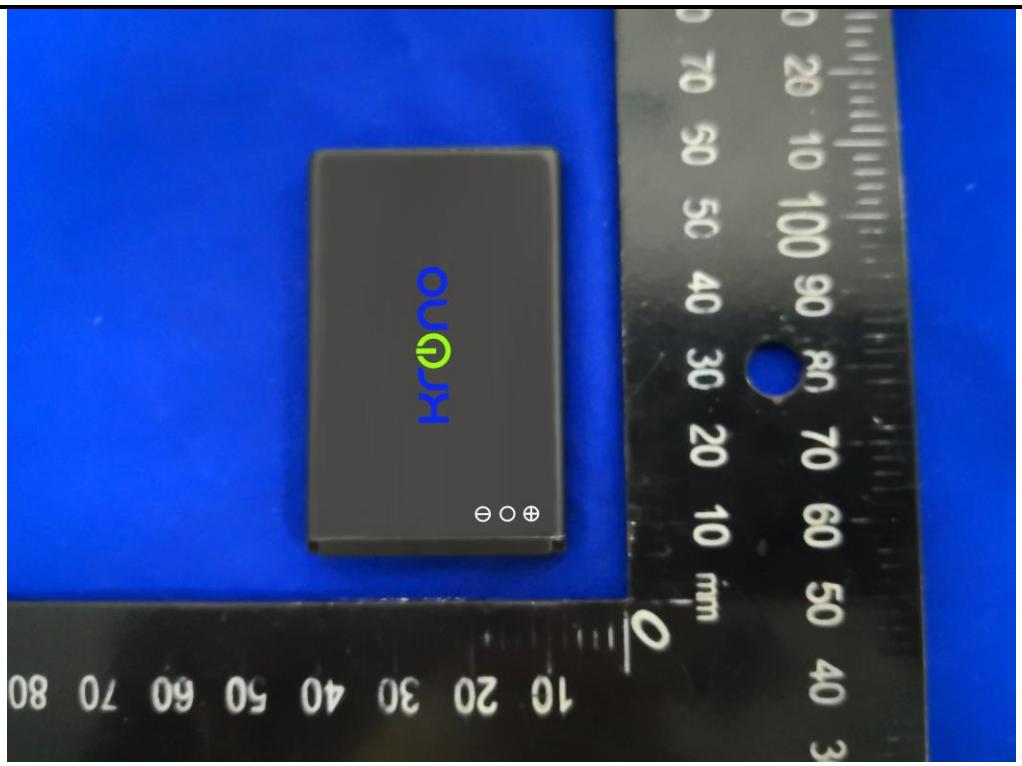
kruno

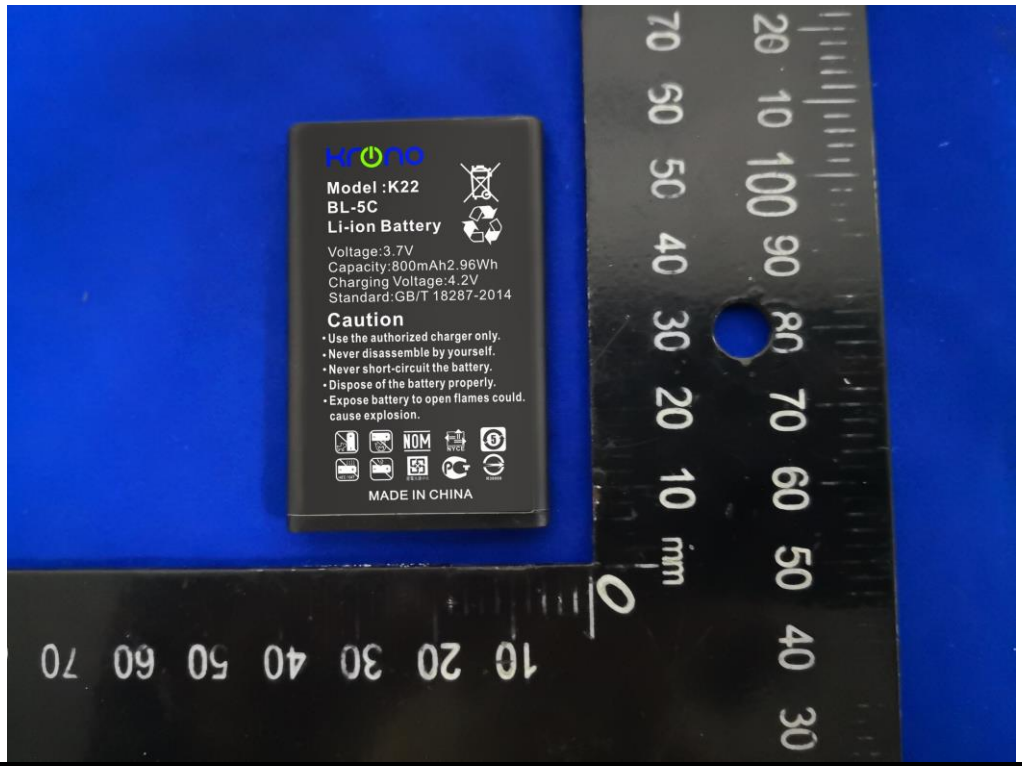
kruno
Model :K22
BL-5C
Li-ion Battery
Voltage:3.7V
Capacity:800mAh2.96Wh
Charging Voltage:4.2V
Standard:GB/T 18287-2014
Caution
• Use the authorized charger only.
• Never disassemble by yourself.
• Never short-circuit the battery.
• Dispose of the battery properly.
• Expose battery to open flames could. cause explosion.
NOM
MADE IN CHINA

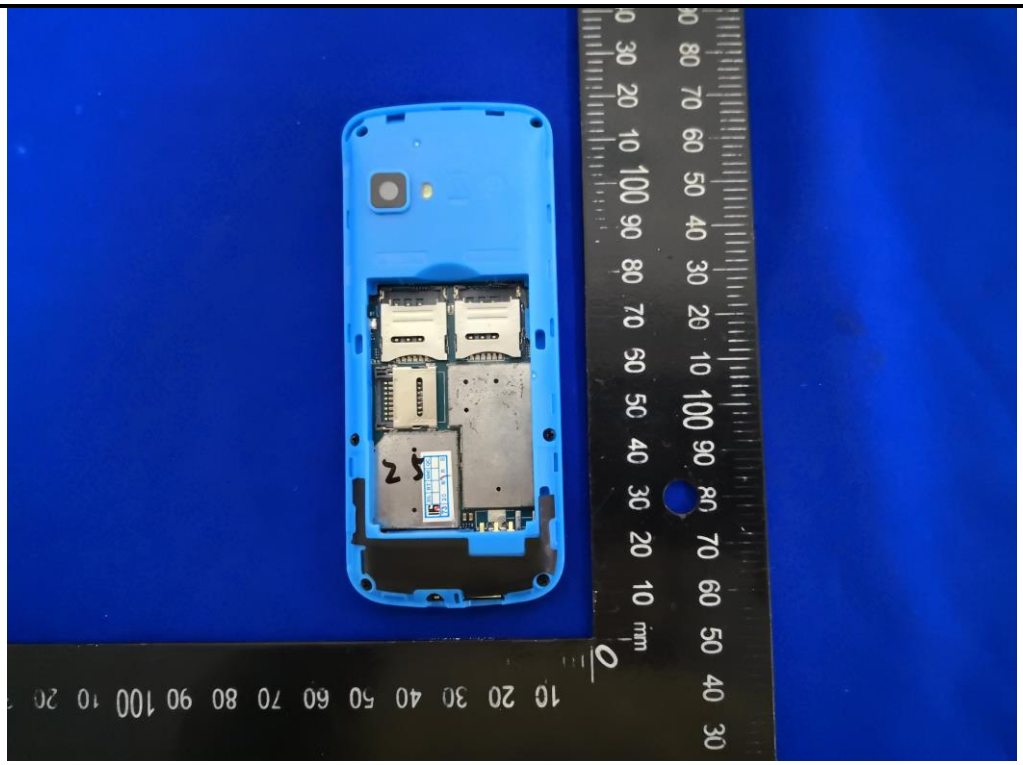

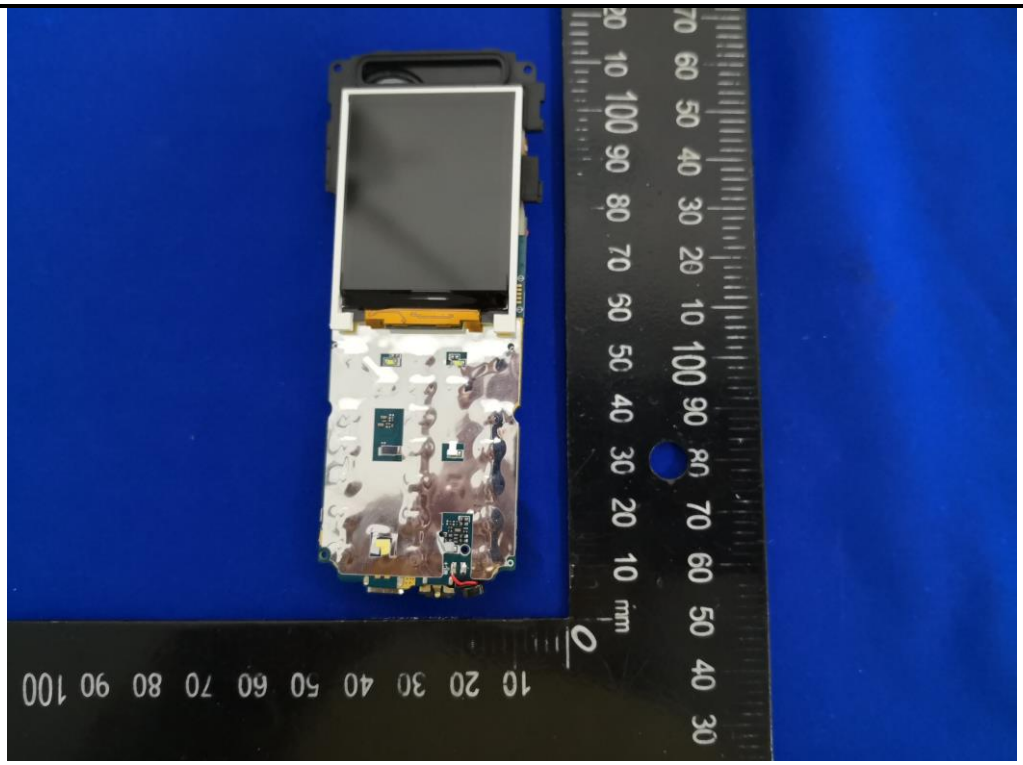

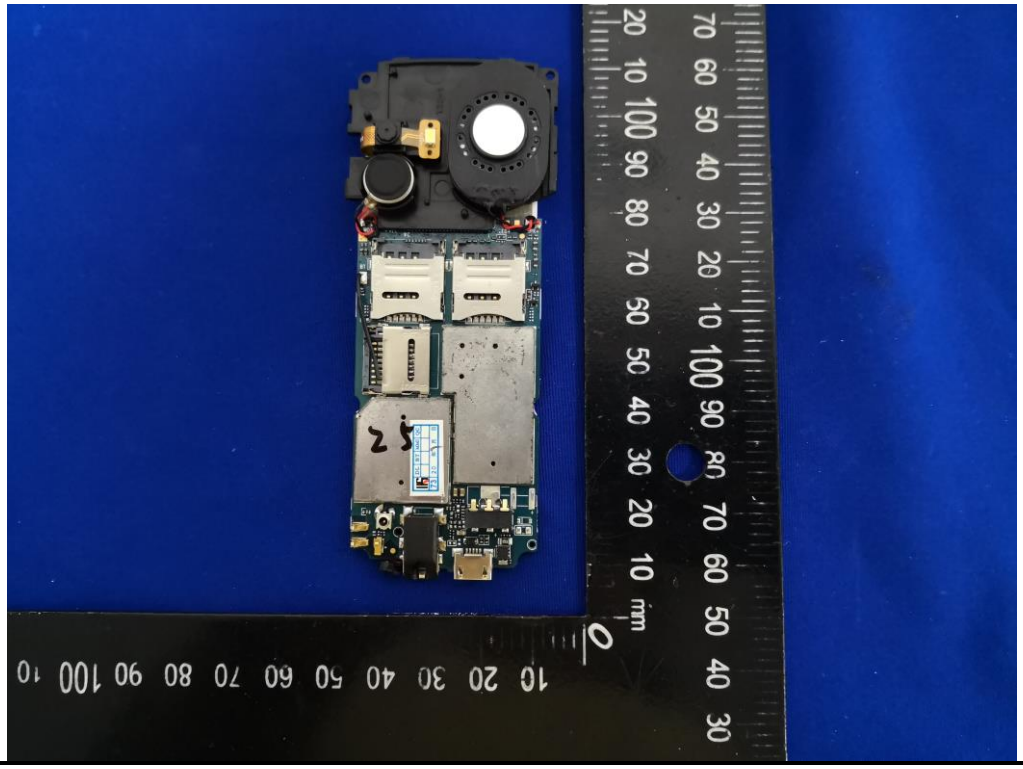

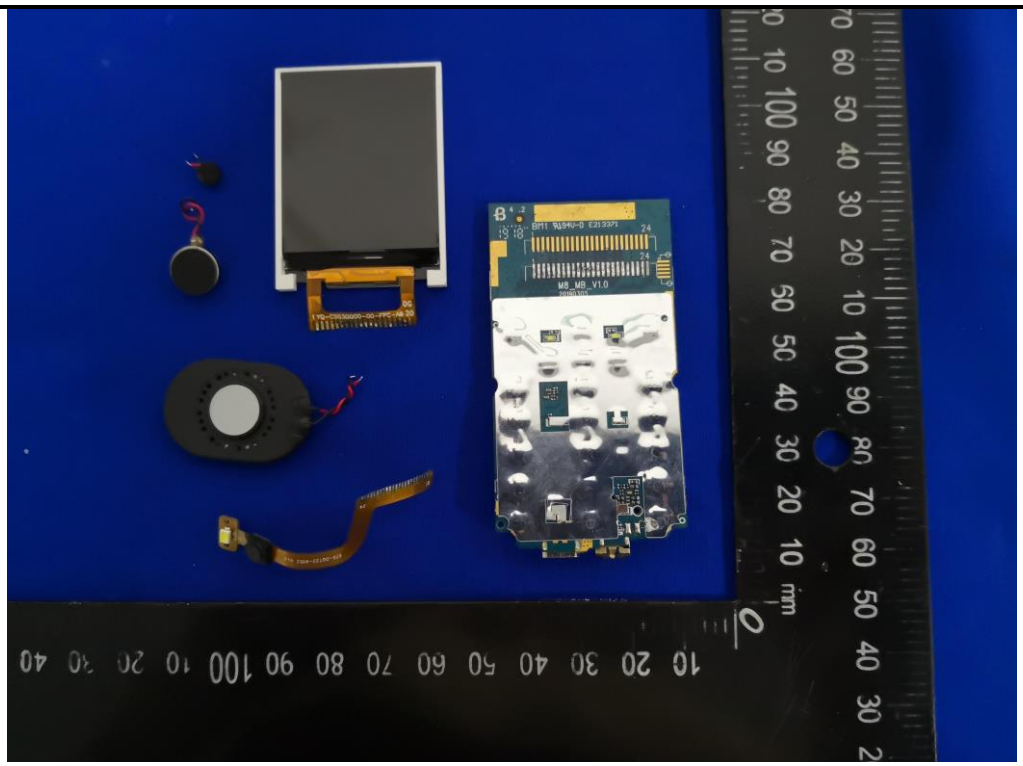

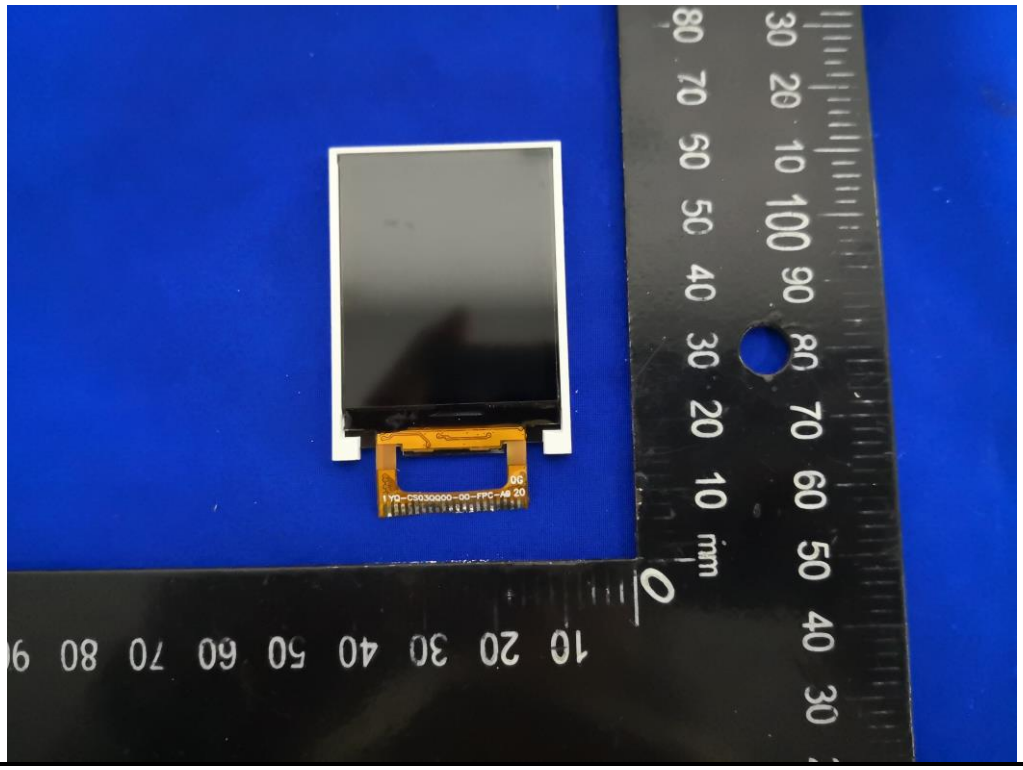

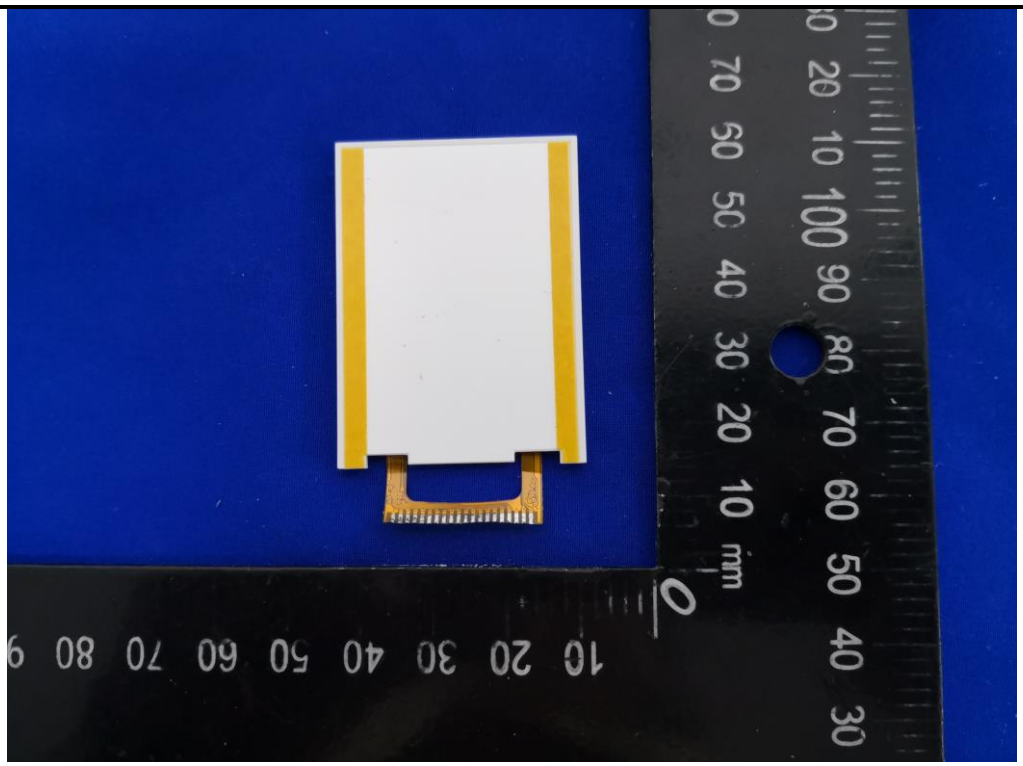

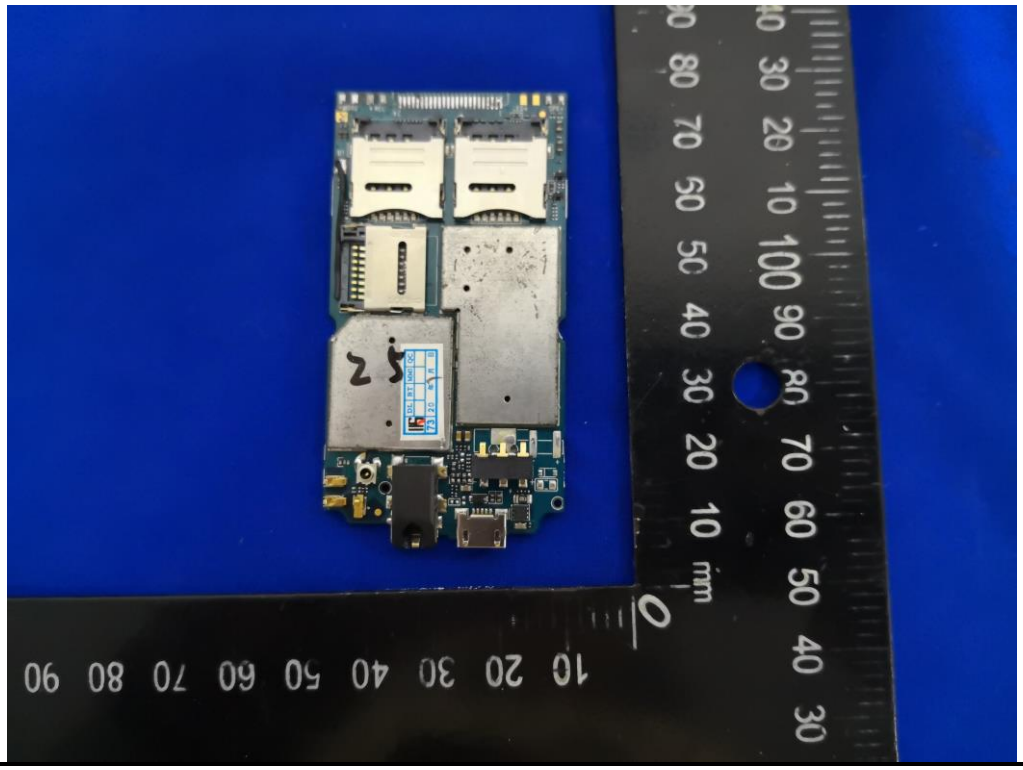

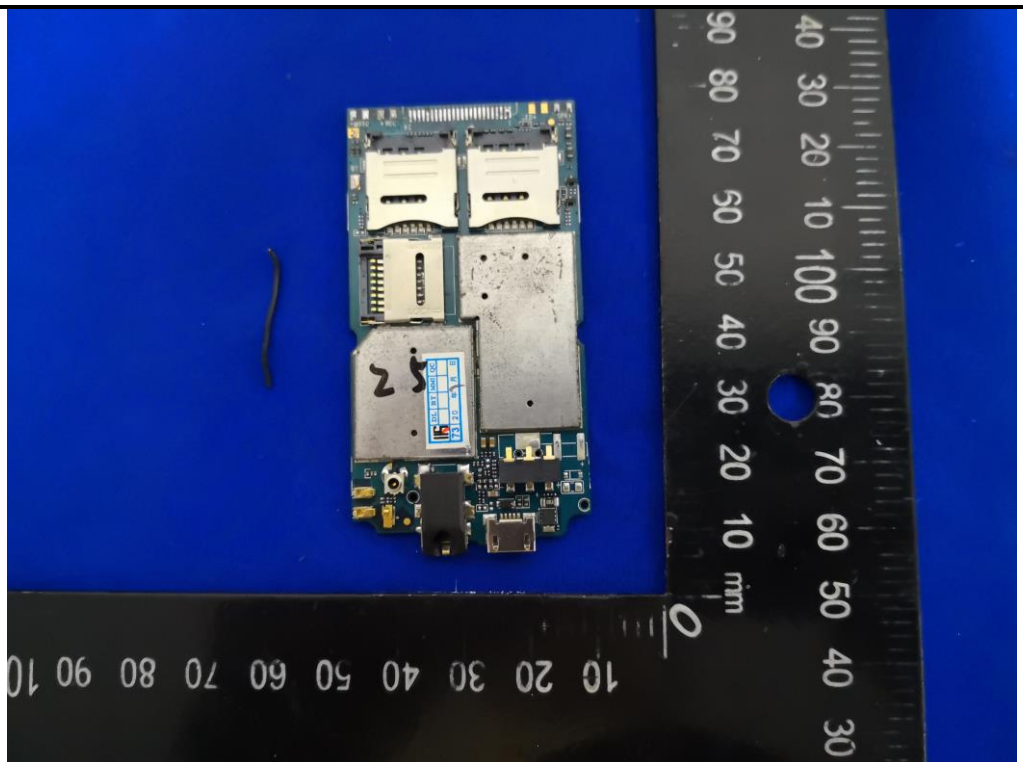

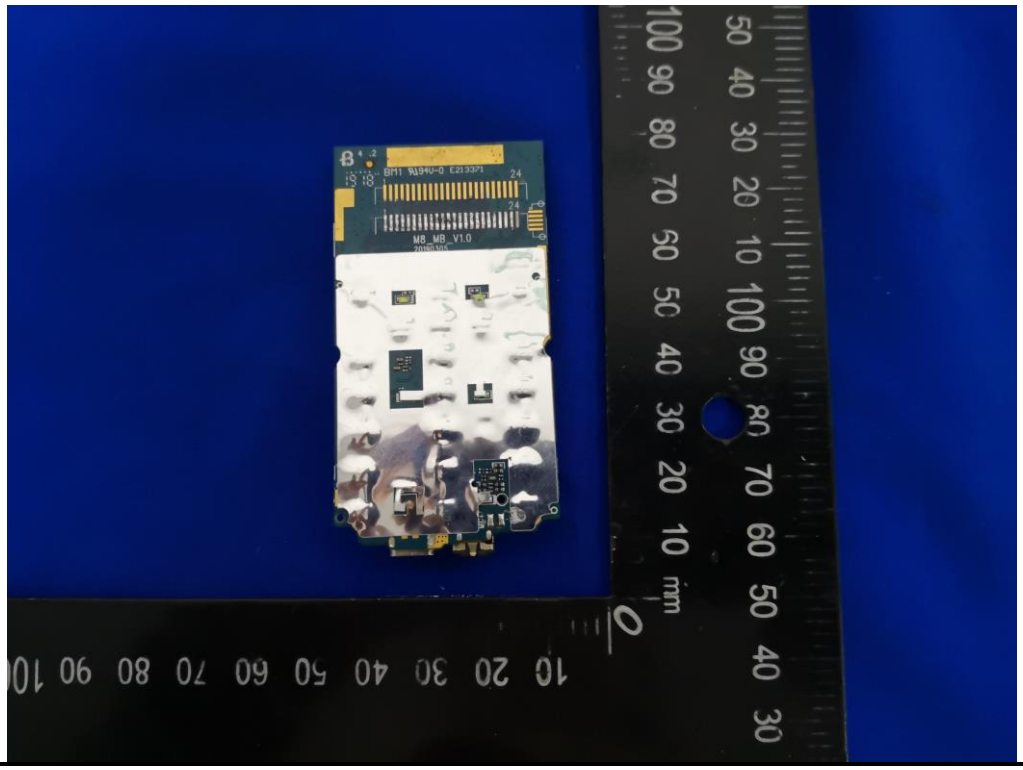

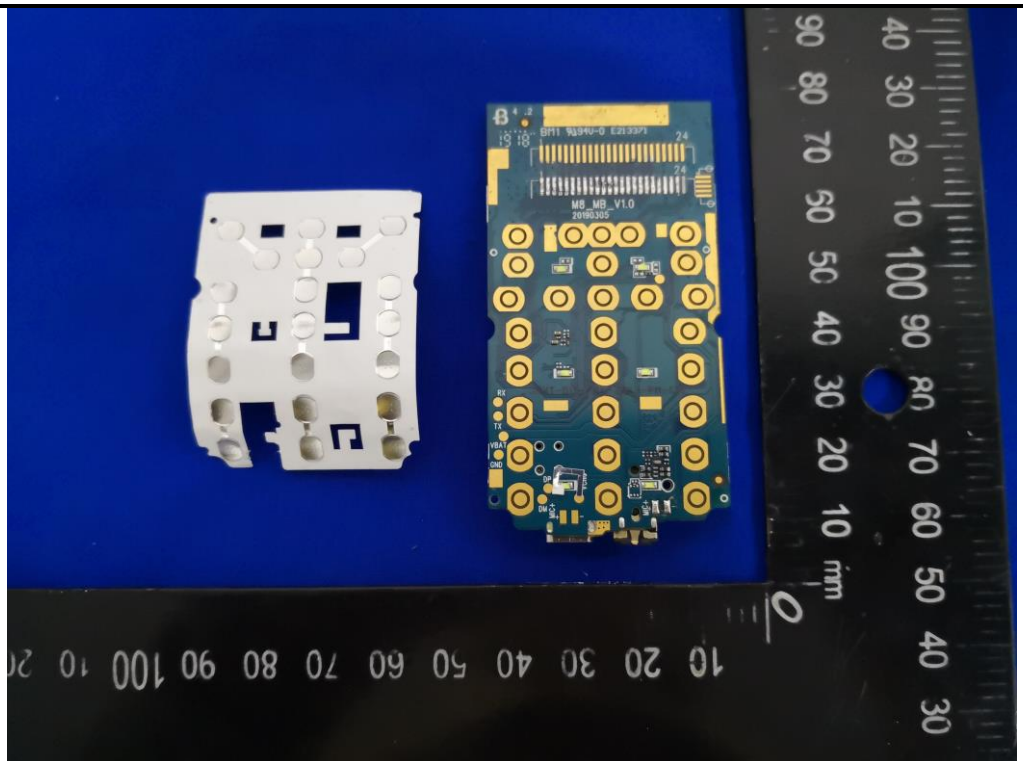
MB_MB_V1.0
RX
TX
VBAT
GND
SP
SM

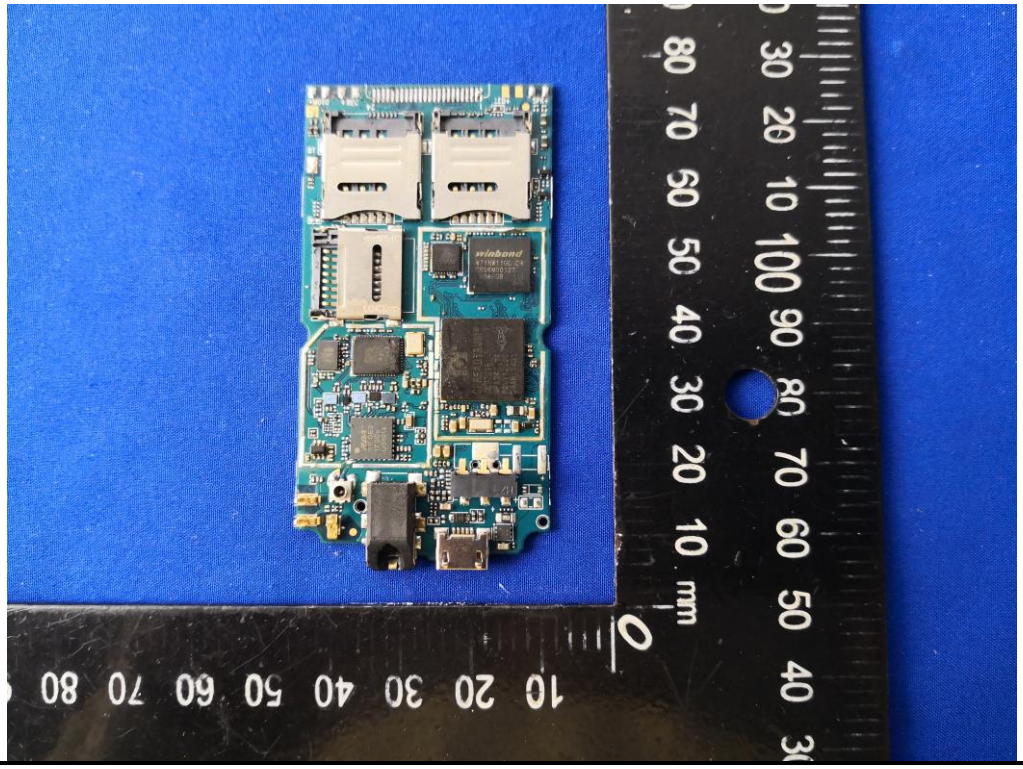
winbond

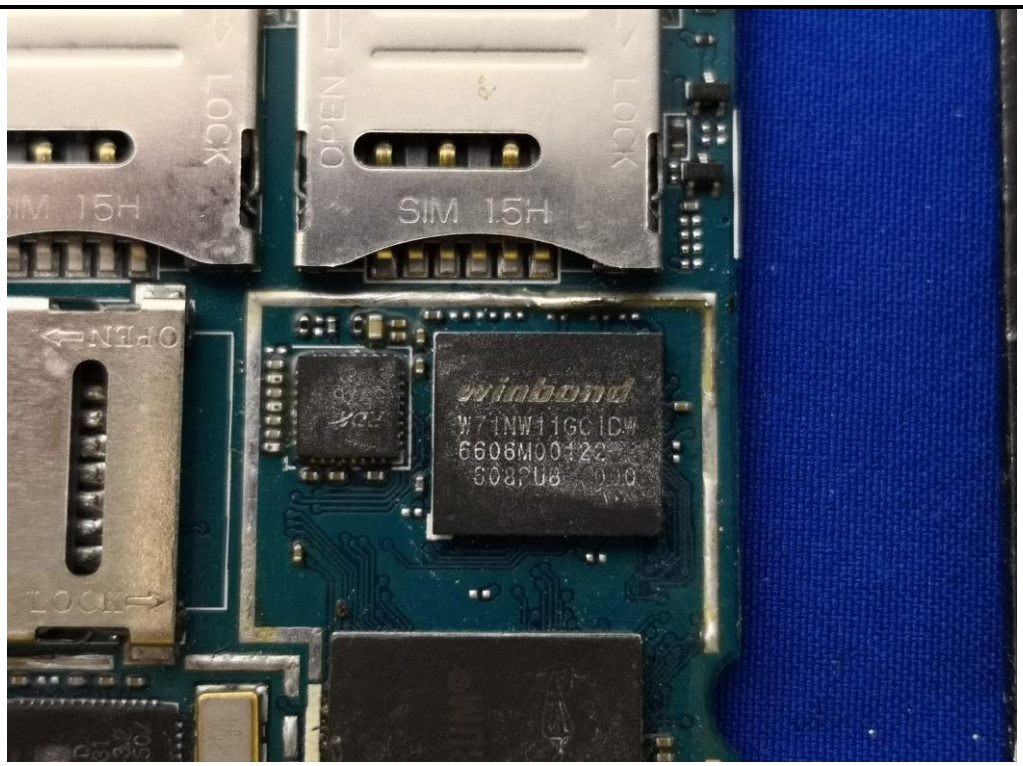
SIM 15H
OPEN
LOCK
winbond
W71NW11GC1CW
6608M00122

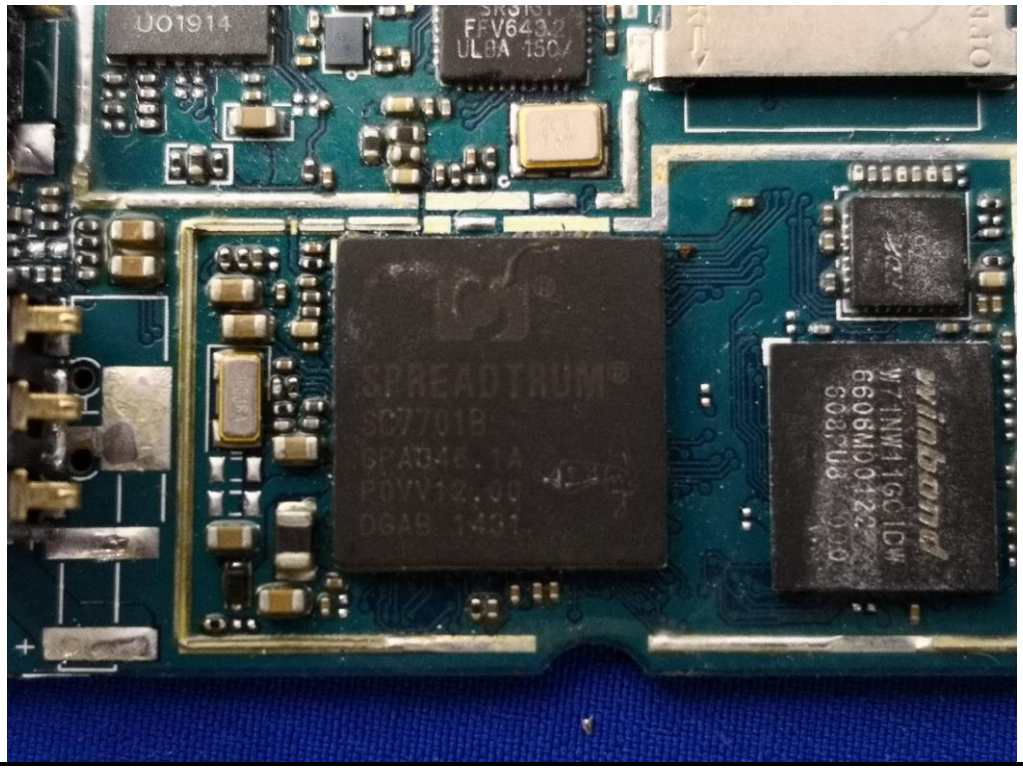
U01914
SPREADTRUM
SC7701B
winbond
W71NW11GC1CW
6608M00122

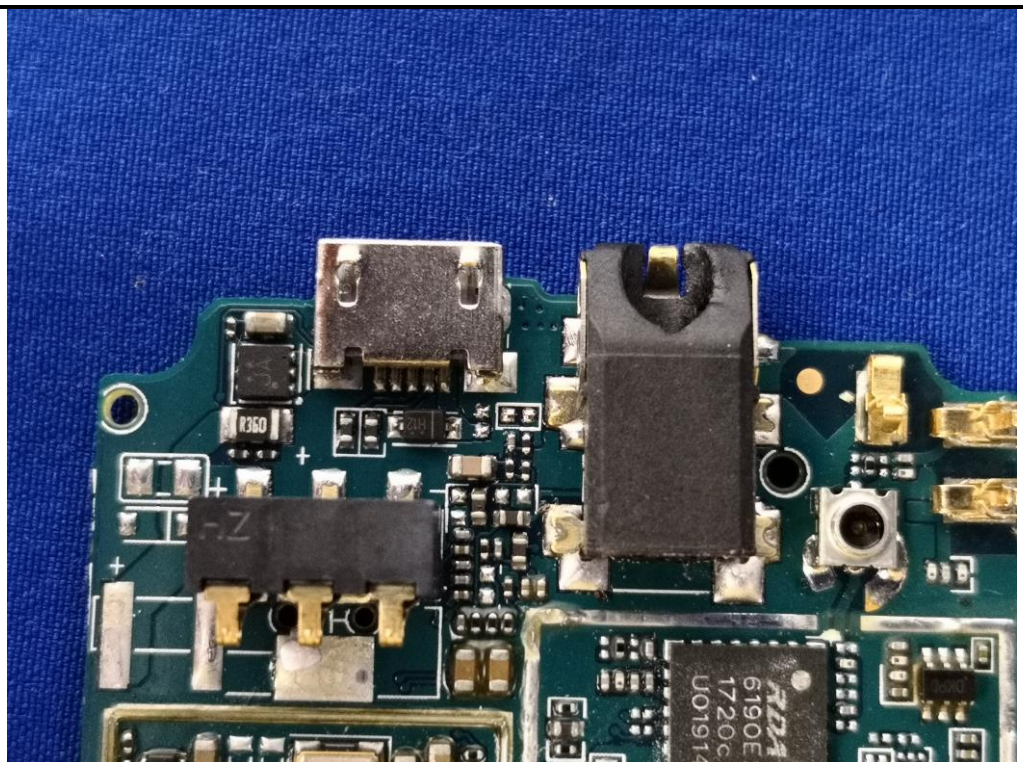
R360
RDA
6190E
1720c
U01914

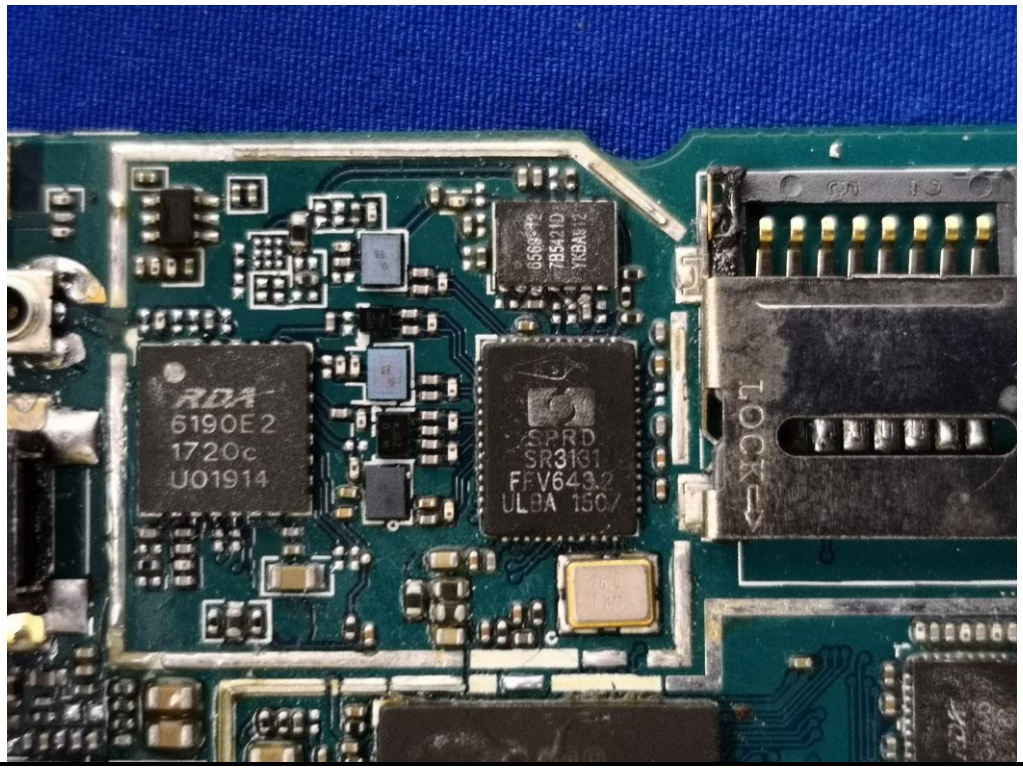
RDA
6190E2
1720c
U01914
SPRD
SR3131
FFV643.2
ULBA 150/
LOCK

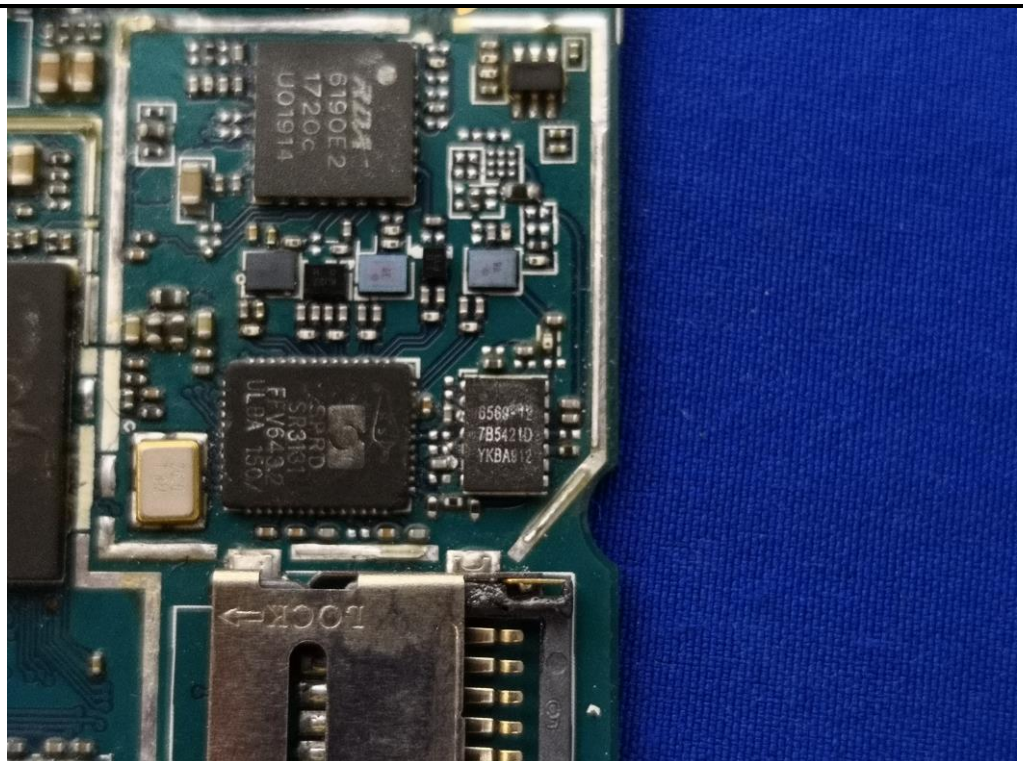
6190E2
1720c
U01914
LOCK

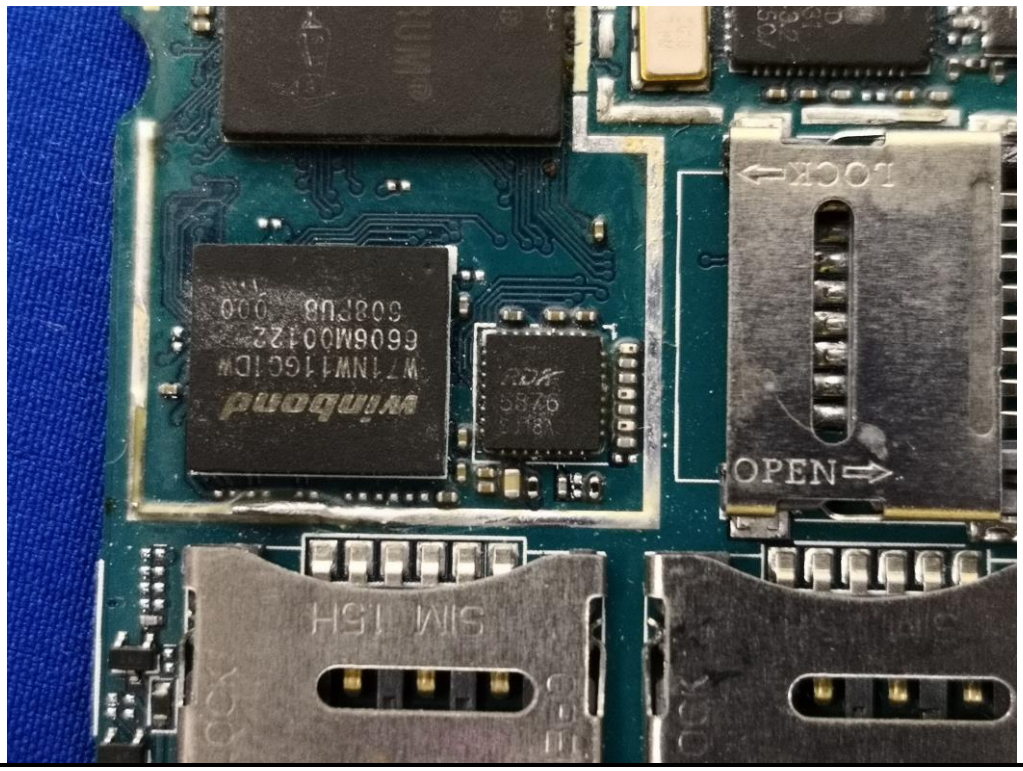
LOCK
OPEN
SIM 1SH

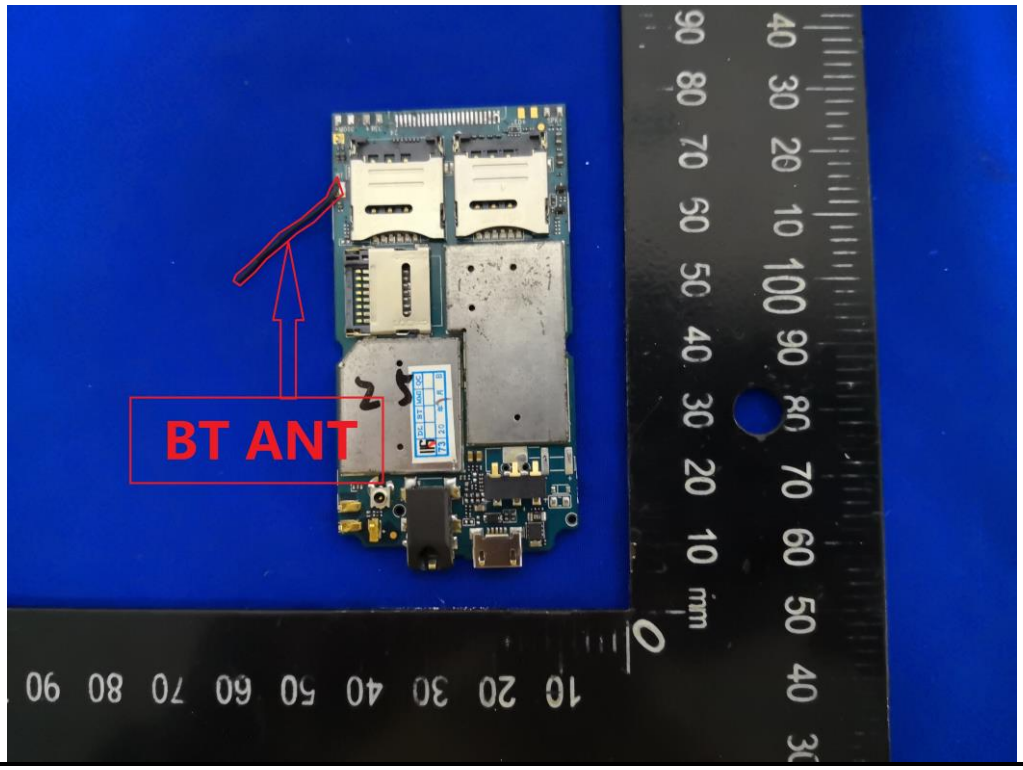

------End of report------