

# FCC SAR Test Report

Client Name : Shanghai TUGE Data Technologies Co., Ltd.  
Address : Room 316, Lane 302, Lane 838, Shuyuan Town, Pudong New Area, Shanghai, China  
Product Name : 4G Global Pocket WiFi  
Date : June. 16, 2022



## Shenzhen Anbotek Compliance Laboratory Limited

### Shenzhen Anbotek Compliance Laboratory Limited

Address: 1/F., Building D, Sogood Science and Technology Park, Sanwei Community, Hangcheng Street, Bao'an District, Shenzhen, Guangdong, China.  
Tel: (86) 755-26066440 Fax: (86) 755-26014772 Email: service@anbotek.com

 Hotline  
400-003-0500  
www.anbotek.com

# Contents

1. Statement of Compliance .....	6
2. General Information .....	8
2.1. Client Information .....	8
2.2. Testing Laboratory Information .....	8
2.3. Description of Equipment Under Test (EUT) .....	9
2.4. Device Category and SAR Limits .....	10
2.5. Applied Standard .....	10
2.6. Environment of Test Site .....	10
2.7. Test Configuration .....	10
3. Specific Absorption Rate (SAR) .....	11
3.1. Introduction .....	11
3.2. SAR Definition .....	11
4. SAR Measurement System .....	12
4.1. E-Field Probe .....	13
4.2. Data Acquisition Electronics (DAE) .....	13
4.3. Robot .....	14
4.4. Measurement Server .....	14
4.5. Phantom .....	15
4.6. Device Holder .....	16
4.7. Data Storage and Evaluation .....	17
5. Test Equipment List .....	19
6. Tissue Simulating Liquids .....	20
7. System Verification Procedures .....	22
8. EUT Testing Position .....	24
8.1. Body Worn Position .....	24
9. Measurement Procedures .....	25
9.1. Spatial Peak SAR Evaluation .....	25
9.2. Power Reference Measurement .....	26
9.3. Area Scan Procedures .....	26
9.4. Zoom Scan Procedures .....	27
9.5. Volume Scan Procedures .....	28
9.6. Power Drift Monitoring .....	28
10. Conducted Power .....	29
11. Antenna Location .....	53
12. SAR Test Results Summary .....	55
12.1. Body –worn and Hotspot SAR Results .....	55
13. Simultaneous Transmission Analysis .....	62
Simultaneous TX SAR Considerations .....	62
Evaluation of Simultaneous SAR .....	63

**Shenzhen Anbotek Compliance Laboratory Limited**

14. Measurement Uncertainty ..... 65

Appendix A. EUT Photos and Test Setup Photos ..... 66

Appendix B. Plots of SAR System Check..... 67

Appendix C. Plots of SAR Test Data ..... 74

Appendix D. DASY System Calibration Certificate ..... 90

# TEST REPORT

Applicant : Shanghai TUGE Data Technologies Co., Ltd.  
Manufacturer : Shanghai Stoneim Intelligent Technology Co., Ltd.  
Product Name : 4G Global Pocket WiFi  
Model No. : T8  
Trade Mark : N/A  
Rating(s) : DC 3.8V from battery or DC 5V from Adapter  
**Test Standard(s) : IEEE 1528-2013;  
ANSI/IEEE C95.1:2005; FCC 47 CFR Part 2 (2.1093);**

The device described above is tested by Shenzhen Anbotek Compliance Laboratory Limited to determine the maximum emission levels emanating from the device and the severe levels of the device can endure and its performance criterion. The measurement results are contained in this test report and Shenzhen Anbotek Compliance Laboratory Limited is assumed full of responsibility for the accuracy and completeness of these measurements. Also, this report shows that the EUT (Equipment Under Test) is technically compliant with the IEEE 1528-2013, FCC 47 CFR Part 2 (2.1093), ANSI/IEEE C95.1:2005 requirements.

This report applies to above tested sample only and shall not be reproduced in part without written approval of Shenzhen Anbotek Compliance Laboratory Limited.

Date of Test May. 18, 2022~ June. 16, 2022

Prepared By



(Engineer / Kingkong Jin)

Reviewer

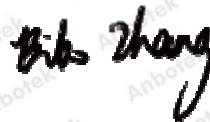

(Supervisor / Bibo Zhang)

Approved & Authorized Signer



(Manager / Tom Chen)

**Shenzhen Anbotek Compliance Laboratory Limited**

### Version

Version No.	Date	Description
01	June. 16, 2022	Original

**Shenzhen Anbotek Compliance Laboratory Limited**

Address: 1/F., Building D, Sogood Science and Technology Park, Sanwei Community, Hangcheng Street, Bao'an District, Shenzhen, Guangdong, China.

Tel: (86) 755-26066440 Fax: (86) 755-26014772 Email: service@anbotek.com

 Hotline  
400-003-0500  
[www.anbotek.com](http://www.anbotek.com)

# 1. Statement of Compliance

## <Highest SAR Summary>

This device is in compliance with Specific Absorption Rate (SAR) for general population/uncontrolled exposure limits (1.6 W/kg) specified in FCC 47 CFR part 2 (2.1093) and ANSI/IEEE C95.1-2005, and had been tested in accordance with the measurement methods and procedures specified in IEEE 1528-2013

The maximum results of Specific Absorption Rate (SAR) found during testing are as follows.

## <Highest SAR Summary>

FrequencyBand	Highest Reported 1g-SAR(W/Kg)		SAR Test Limit (W/Kg)
	Body-worn (10mm)	Hotspot (10mm)	
GSM 850	0.758	0.758	1.6
GSM1900	0.778	0.778	
WCDMA Band II	0.773	0.773	
WCDMA Band V	0.678	0.678	
LTE Band 2	0.640	0.640	
LTE Band 4	0.567	0.567	
LTE Band 5	0.621	0.621	
LTE Band 7	0.540	0.540	
LTE Band 12	0.452	0.452	
LTE Band 13	0.412	0.412	
LTE Band 17	0.480	0.480	
LTE Band 25	0.598	0.598	
LTE Band 26	0.644	0.644	
LTE Band 41	0.572	0.572	
LTE Band 66	0.509	0.509	
WLAN2.4G	0.216	0.216	
Max. Simultaneous Reported SAR (W/Kg)	0.994	0.994	
Test Result	PASS		

This device is in compliance with Specific Absorption Rate (SAR) for general population/uncontrolled exposure limits (1.6 W/kg) specified in FCC 47 CFR part 2 (2.1093) and ANSI/IEEE C95.1-2005, and had been tested in

### Shenzhen Anbotek Compliance Laboratory Limited

accordance with the measurement methods and procedures specified in IEEE 1528-2013



## 2. General Information

### 2.1. Client Information

Applicant : Shanghai TUGE Data Technologies Co., Ltd.  
Address : Room 316, Lane 302, Lane 838, Shuyuan Town, Pudong New Area, Shanghai, China  
Manufacturer : Shanghai Stoneim Intelligent Technology Co., Ltd.  
Address : Floors 11, building 7, Innovation and Intelligence Center, No.410, Yunzhen Road, Songjiang District, Shanghai, China

### 2.2. Testing Laboratory Information

<b>Test Site:</b>	:	Shenzhen Anbotek Compliance Laboratory Limited
<b>Address:</b>	:	1/F, Building D, Sogood Science and Technology Park, Sanwei community, Hangcheng Street, Bao'an District, Shenzhen, Guangdong, China.518102

#### Shenzhen Anbotek Compliance Laboratory Limited

Address: 1/F., Building D, Sogood Science and Technology Park, Sanwei Community, Hangcheng Street, Bao'an District, Shenzhen, Guangdong, China.

Tel: (86) 755-26066440 Fax: (86) 755-26014772 Email: service@anbotek.com



### 2.3. Description of Equipment Under Test (EUT)

Product Name	:	4G Global Pocket WiFi
Model No.	:	T8
Trade Mark	:	N/A
Test Power Supply	:	DC 3.8V from battery or DC 5V from Adapter
Test Sample No.	:	S1(Normal Sample), S2(Engineering Sample)
<b>Tx Frequency</b>	:	2.4G WIFI: 2412-2462MHz GSM 850: TX:824.2~848.8 MHz PCS 1900: TX:1850.2~1909.8 MHz UMTS Band 2: TX:1852.4~1907.6 MHz UMTS Band 5: TX: 826.4 ~ 846.6 MHz: LTE-FDD Band 2: TX: 1850.7 ~ 1909.3 MHz LTE-FDD Band 4: TX:1710.7 ~ 1754.3 MHz LTE-FDD Band 5: TX: 824.7 ~ 848.3 MHz LTE-FDD Band 7: TX: 2502.5 ~ 2567.5 MHz LTE-FDD Band 12: TX: 699.7 ~ 715.3 MHz LTE-FDD Band 13: TX: 777 ~ 787 MHz LTE-FDD Band 17: TX: 704~ 716 MHz LTE-FDD Band 25: TX: 1850 to 1915MHz LTE-FDD Band 26: TX: 814 MHz ~ 824 MHz LTE-FDD Band 66: TX: 1710 MHz ~ 1780 MHz LTE-TDD Band 41: TX: 2496~2690MHz
<b>Type of Modulation</b>	:	2G: GSM,GPRS, EGPRS WCDMA:QPSK,16QAM LTE: QPSK,16QAM WIFI: BPSK,QPSK,16QAM,64QAM
<b>Hardware version</b>	:	V2.0
<b>Software version</b>	:	V2.0
<b>Category of device</b>	:	Portable device
<b>Remark:</b>		
The above DUT's information was declared by manufacturer. Please refer to the specifications or user's manual for more detailed description.		

## 2.4. Device Category and SAR Limits

This device belongs to portable device category because its radiating structure is allowed to be used within 20 centimeters of the body of the user. Limit for General Population/Uncontrolled exposure should be applied for this device, it is 1.6 W/kg as averaged over any 1 gram of tissue.

## 2.5. Applied Standard

The Specific Absorption Rate (SAR) testing specification, method, and procedure for this device is in accordance with the following standards:

- FCC 47 CFR Part 2 (2.1093:2013)
- ANSI/IEEE C95.1:2005
- IEEE Std 1528:2013
- KDB 865664 D01 SAR Measurement 100 MHz to 6 GHz v01r04
- KDB 865664 D02 RF Exposure Reporting v01r02
- KDB 447498 D01 General RF Exposure Guidance v06
- KDB248227 D01 802.11 Wi-Fi SAR v02r02
- KDB941225 D01 3G SAR Procedures v03r01
- KDB 941225 D05 SAR for LTE Devicesv02r05
- KDB 941225 D06 Hotspot SARv02r01
- KDB648474 D04 Handset SAR v01r03

## 2.6. Environment of Test Site

Items	Required	Actual
Temperature (°C)	18-25	22~23
Humidity (%RH)	30-70	55~65

## 2.7. Test Configuration

The device was controlled by using a base station emulator. Communication between the device and the emulator was established by air link. The distance between the EUT and the antenna of the emulator is larger than 50 cm and the output power radiated from the emulator antenna is at least 30 dB smaller than the output power of EUT. The EUT was set from the emulator to radiate maximum output power during all tests. For WLAN SAR testing, WLAN engineering testing software installed on the EUT can provide continuous transmitting RF signal.

### Shenzhen Anbotek Compliance Laboratory Limited

### 3. Specific Absorption Rate (SAR)

#### 3.1. Introduction

SAR is related to the rate at which energy is absorbed per unit mass in an object exposed to a radio field. The SAR distribution in a biological body is complicated and is usually carried out by experimental techniques or numerical modeling. The standard recommends limits for two tiers of groups, occupational/controlled and general population/uncontrolled, based on a person's awareness and ability to exercise control over his or her exposure. In general, occupational/controlled exposure limits are higher than the limits for general population/uncontrolled.

#### 3.2. SAR Definition

The SAR definition is the time derivative (rate) of the incremental energy (dW) absorbed by (dissipated in) an incremental mass (dm) contained in a volume element (dv) of a given density ( $\rho$ ). The equation description is as below:

$$\text{SAR} = \frac{d}{dt} \left( \frac{dW}{dm} \right) = \frac{d}{dt} \left( \frac{dW}{\rho dv} \right)$$

SAR is expressed in units of Watts per kilogram (W/kg)

SAR measurement can be either related to the temperature elevation in tissue by

$$\text{SAR} = C \left( \frac{\delta T}{\delta t} \right)$$

Where: C is the specific heat capacity,  $\delta T$  is the temperature rise and  $\delta t$  is the exposure duration, or related to the electrical field in the tissue by

$$\text{SAR} = \frac{\sigma |E|^2}{\rho}$$

Where:  $\sigma$  is the conductivity of the tissue,  $\rho$  is the mass density of the tissue and E is the RMS electrical field strength.

However for evaluating SAR of low power transmitter, electrical field measurement is typically applied.

## 4. SAR Measurement System

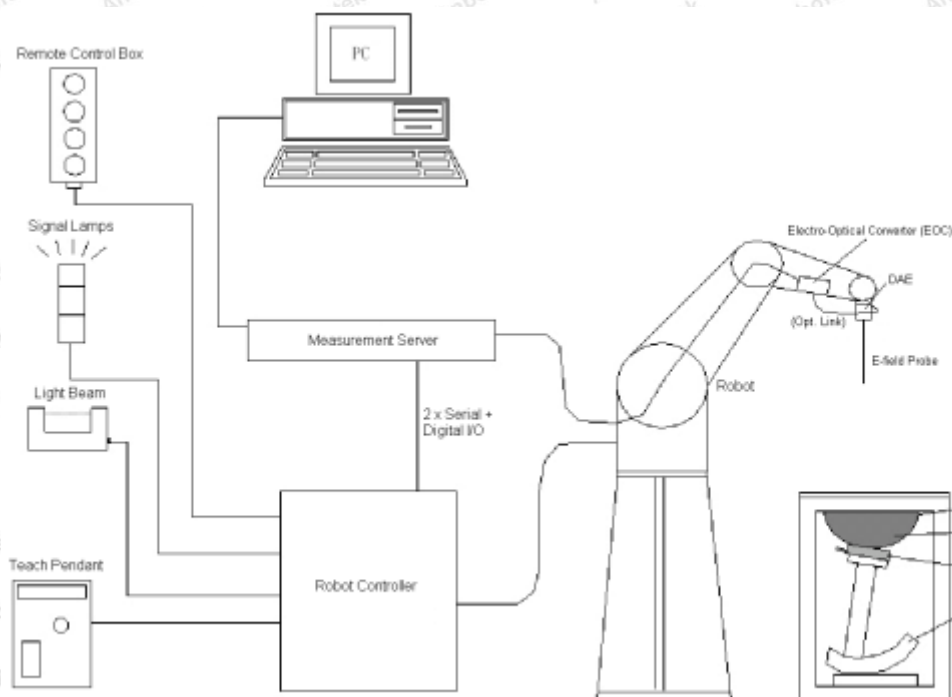

### DASYS System Configurations

The DASYS system for performance compliance tests is illustrated above graphically. This system consists of the following items:

- A standard high precision 6-axis robot with controller, a teach pendant and software
- A data acquisition electronic (DAE) attached to the robot arm extension
- A dosimetric probe equipped with an optical surface detector system
- The electro-optical converter (EOC) performs the conversion between optical and electrical signals
- A measurement server performs the time critical tasks such as signal filtering, control of the robot operation and fast movement interrupts.
- A probe alignment unit which improves the accuracy of the probe positioning
- A computer operating Windows XP
- DASYS software
- Remote control with teach pendant and additional circuitry for robot safety such as warning lamps, etc.
- The SAM twin phantom
- A device holder
- Tissue simulating liquid
- Dipole for evaluating the proper functioning of the system

components are described in details in the following sub-sections.

### Shenzhen Anbotek Compliance Laboratory Limited

Address: 1/F., Building D, Sogood Science and Technology Park, Sanwei Community, Hangcheng Street, Bao'an District, Shenzhen, Guangdong, China.

Tel: (86) 755-26066440 Fax: (86) 755-26014772 Email: service@anbotek.com



Hotline

400-003-0500

www.anbotek.com

**4.1. E-Field Probe**

The SAR measurement is conducted with the dosimetric probe (manufactured by SPEAG).The probe is specially designed and calibrated for use in liquid with high permittivity. The dosimetric probe has special calibration in liquid at different frequency. This probe has a built in optical surface detection system to prevent from collision with phantom.

➤ **E-Field Probe Specification**

<EX3DV4 Probe>

<b>Construction</b>	Symmetrical design with triangular core Built-in shielding against static charges PEEK enclosure material (resistant to organic solvents, e.g., DGBE)	 <p><b>Photo of EX3DV4</b></p>
<b>Frequency</b>	10 MHz to 6 GHz; Linearity: ± 0.2 dB	
<b>Directivity</b>	± 0.3 dB in HSL (rotation around probe axis) ± 0.5 dB in tissue material (rotation normal to probe axis)	
<b>Dynamic Range</b>	10 μW/g to 100 W/kg; Linearity: ± 0.2 dB (noise: typically < 1 μW/g)	
<b>Dimensions</b>	Overall length: 330 mm (Tip: 20 mm) Tip diameter: 2.5 mm (Body: 12 mm) Typical distance from probe tip to dipole centers: 1 mm	

➤ **E-Field Probe Calibration**

Each probe needs to be calibrated according to a dosimetric assessment procedure with accuracy better than ± 10%. The spherical isotropy shall be evaluated and within ± 0.25dB. The sensitivity parameters (NormX, NormY, and NormZ), the diode compression parameter (DCP) and the conversion factor (ConvF) of the probe are tested. The calibration data can be referred to appendix C of this report.

**4.2. Data Acquisition Electronics (DAE)**

The data acquisition electronics (DAE) consists of a highly sensitive electrometer-grade preamplifier with auto-zeroing, a channel and gain-switching multiplexer, a fast 16 bit AD-converter and a command decoder and control logic unit. Transmission to the measurement server is accomplished through an optical downlink for data and status information as well as an optical uplink for commands and the clock.

The input impedance of the DAE is 200MOhm; the inputs are symmetrical and floating. Common mode rejection is above 80dB.

**Photo of DAE**

### 4.3. Robot

The SPEAG DASY system uses the high precision robots (DASY5: TX60XL) type from Stäubli SA (France). For the 6-axis controllersystem, the robot controller version (DASY5: CS8c) from Stäubli is used. The Stäublirobot series have many features that are important for our application:

- High precision (repeatability  $\pm 0.035$  mm)
- High reliability (industrial design)
- Jerk-free straight movements
- Low ELF interference (the closed metallic construction shields against motor control fields)

**Photo of DASY5**

### 4.4. Measurement Server

The measurement server is based on a PC/104 CPU board with CPU (DASY5: 400 MHz, Intel Celeron), chipdisk (DASY5: 128 MB), RAM (DASY5: 128 MB). The necessary circuits for communication with the DAE electronic box, as well as the 16 bit AD converter system for optical detection and digital I/O interface are contained on the DASY I/O board, which is directly connected to the PC/104 bus of the CPU board.

#### **Shenzhen Anbotek Compliance Laboratory Limited**

Address: 1/F., Building D, Sogood Science and Technology Park, Sanwei Community, Hangcheng Street, Bao'an District, Shenzhen, Guangdong, China.

Tel: (86) 755-26066440 Fax: (86) 755-26014772 Email: service@anbotek.com



Hotline

400-003-0500

www.anbotek.com

The measurement server performs all the real-time data evaluation for field measurements and surface detection, controls robot movements and handles safety operations.



**Photo of Server for DASY5**

**4.5. Phantom**

**<SAM Twin Phantom>**

<b>Shell Thickness</b>	2 ± 0.2 mm; Center ear point: 6 ± 0.2 mm
<b>Filling Volume</b>	Approx. 25 liters
<b>Dimensions</b>	Length: 1000 mm; Width: 500 mm; Height: adjustable feet
<b>Measurement Areas</b>	Left Hand, Right Hand, Flat Phantom



**Photo of SAM Phantom**

The bottom plate contains three pair of bolts for locking the device holder. The device holder positions are adjusted to the standard measurement positions in the three sections. A white cover is provided to tap the phantom during off-periods to prevent water evaporation and changes in the liquid parameters. On the phantom top, three reference markers are provided to identify the phantom position with respect to the robot.

**<ELI4 Phantom>**

<b>Shell Thickness</b>	2 ± 0.2 mm (sagging: <1%)
<b>Filling Volume</b>	Approx. 30 liters
<b>Dimensions</b>	Major ellipse axis: 600 mm Minor axis: 400 mm



**Photo of ELI4 Phantom**

The ELI4 phantom is intended for compliance testing of handheld and body-mounted wireless devices in the **Shenzhen Anbotek Compliance Laboratory Limited**

frequency range of 30 MHz to 6 GHz. ELI4 is fully compatible with standard and all known tissue simulating liquids.

#### 4.6. Device Holder

The SAR in the phantom is approximately inversely proportional to the square of the distance between the source and the liquid surface. For a source at 5 mm distance, a positioning uncertainty of  $\pm 0.5\text{mm}$  would produce a SAR uncertainty of  $\pm 20\%$ . Accurate device positioning is therefore crucial for accurate and repeatable measurements. The positions in which the devices must be measured are defined by the standards.

The DASY device holder is designed to cope with different positions given in the standard. It has two scales for the device rotation (with respect to the body axis) and the device inclination (with respect to the line between the ear reference points). The rotation center for both scales is the ear reference point (ERP). Thus the device needs no repositioning when changing the angles.

The DASY device holder is constructed of low-loss POM material having the following dielectric parameters: relative permittivity  $\epsilon = 3$  and loss tangent  $\delta = 0.02$ . The amount of dielectric material has been reduced in the closest vicinity of the device, since measurements have suggested that the influence of the clamp on the test results could thus be lowered.



**Device Holder**



#### 4.7. Data Storage and Evaluation

➤ Data Storage

The DASY software stores the assessed data from the data acquisition electronics as raw data (in microvolt readings from the probe sensors), together with all the necessary software parameters for the data evaluation (probe calibration data, liquid parameters and device frequency and modulation data) in measurement files. The post-processing software evaluates the desired unit and format for output each time the data is visualized or exported. This allows verification of the complete software setup even after the measurement and allows correction of erroneous parameter settings. For example, if a measurement has been performed with an incorrect crest factor parameter in the device setup, the parameter can be corrected afterwards and the data can be reevaluated.

The measured data can be visualized or exported in different units or formats, depending on the selected probe type (e.g., [V/m], [A/m], [W/kg]). Some of these units are not available in certain situations or give meaningless results, e.g., a SAR-output in a non-lose media, will always be zero. Raw data can also be exported to perform the evaluation with other software packages.

➤ Data Evaluation

The DASY post-processing software (SEMCAD) automatically executes the following procedures to calculate the field units from the microvolt readings at the probe connector. The parameters used in the evaluation are stored in the configuration modules of the software:

<b>Probe parameters:</b>	- Sensitivity	Norm <sub>i</sub> , a <sub>i0</sub> , a <sub>i1</sub> , a <sub>i2</sub>
	- Conversion factor	ConvF <sub>i</sub>
	- Diode compression point	dcp <sub>i</sub>
<b>Device parameters:</b>	- Frequency	f
	- Crest factor	cf
<b>Media parameters:</b>	- Conductivity	σ
	- Density	ρ

These parameters must be set correctly in the software. They can be found in the component documents or they can be imported into the software from the configuration files issued for the DASY components. In the direct measuring mode of the multi-meter option, the parameters of the actual system setup are used. In the scan visualization and export modes, the parameters stored in the corresponding document files are used.

The first step of the evaluation is a linearization of the filtered input signal to account for the compression characteristics of the detector diode. The compensation depends on the input signal, the diode type and the DC-transmission factor from the diode to the evaluation electronics. If the exciting field is pulsed, the crest factor of the signal must be known to correctly compensate for peak power.

The formula for each channel can be given as:

$$V_i = U_i + U_i^2 \cdot \frac{cf}{dcp_i}$$

with  $V_i$  = compensated signal of channel  $i$ , ( $i = x, y, z$ )

$U_i$  = input signal of channel  $i$ , ( $i = x, y, z$ )

$cf$  = crest factor of exciting field (DASY parameter)

$dcp_i$  = diode compression point (DASY parameter)

From the compensated input signals, the primary field data for each channel can be evaluated:

$$\text{E-field Probes: } E_i = \sqrt{\frac{V_i}{\text{Norm}_i \cdot \text{ConvF}}}$$

$$\text{H-field Probes: } H_i = \sqrt{V_i} \cdot \frac{a_{i0} + a_{i1}f + a_{i2}f^2}{f}$$

with  $V_i$  = compensated signal of channel  $i$ , ( $i = x, y, z$ )

$\text{Norm}_i$  = sensor sensitivity of channel  $i$ , ( $i = x, y, z$ ),  $\mu\text{V}/(\text{V}/\text{m})^2$  for E-field Probes

$\text{ConvF}$  = sensitivity enhancement in solution

$a_{ij}$  = sensor sensitivity factors for H-field probes

$f$  = carrier frequency [GHz]

$E_i$  = electric field strength of channel  $i$  in V/m

$H_i$  = magnetic field strength of channel  $i$  in A/m

The RSS value of the field components gives the total field strength (Hermitian magnitude):

$$E_{\text{tot}} = \sqrt{E_x^2 + E_y^2 + E_z^2}$$

The primary field data are used to calculate the derived field units.

$$\text{SAR} = E_{\text{tot}}^2 \cdot \frac{\sigma}{\rho \cdot 1000}$$

with SAR = local specific absorption rate in W/kg

$E_{\text{tot}}$  = total field strength in V/m

$\sigma$  = conductivity in [mho/m] or [Siemens/m]

$\rho$  = equivalent tissue density in  $\text{g}/\text{cm}^3$

Note that the density is set to 1, to account for actual head tissue density rather than the density of the tissue simulating liquid.

## 5. Test Equipment List

Manufacturer	Name of Equipment	Type/Model	Serial Number	Calibration	
				Last Cal.	Due Date
SPEAG	750MHz System Validation Kit	D750V3	1118	Jun 08,2021	Jun 07,2024
SPEAG	835MHz System Validation Kit	D835V2	4d154	Jun 16,2021	Jun 15,2024
SPEAG	1750MHz System Validation Kit	D1750V2	1021	Jul. 01,2021	Jul. 02,2024
SPEAG	1900MHz System Validation Kit	D1900V2	5d175	Jun 15,2019	Jun 14,2022
SPEAG	2450MHz System Validation Kit	D2450V2	910	Jun 15,2021	Jun 14,2024
SPEAG	2600MHz System Validation Kit	D2600V2	1058	Jun 19,2021	Jun 18,2024
Rohde & Schwarz	UNIVERSAL RADIO COMMUNICATION TESTER	CMU 200	117888	Oct.22, 2021	Oct.21, 2022
Rohde & Schwarz	UNIVERSAL RADIO COMMUNICATION TESTER	CMW500	1201.0002K50-104 209-JC	Oct.22, 2021	Oct.21, 2022
SPEAG	Data Acquisition Electronics	DAE4	387	Sept.06,2021	Sept.05,2022
SPEAG	Dosimetric E-Field Probe	EX3DV4	7396	May 06,2022	May 05,2023
Agilent	ENA Series Network Analyzer	E5071C	MY46317418	Oct.22, 2021	Oct.21, 2022
SPEAG	DAK	DAK-3.5	1226	NCR	NCR
SPEAG	SAM Twin Phantom	QD000P40CD	1802	NCR	NCR
SPEAG	ELI Phantom	QDOVA004AA	2058	NCR	NCR
AR	Amplifier	ZHL-42W	QA1118004	NCR	NCR
Agilent	Power Meter	N1914A	MY50001102	Oct.22, 2021	Oct.21, 2022
Agilent	Power Sensor	N8481H	MY51240001	Oct.22, 2021	Oct.21, 2022
R&S	Spectrum Analyzer	N9020A	MY51170037	Oct.22, 2021	Oct.21, 2022
Agilent	Signal Generation	N5182A	MY48180656	Oct.22, 2021	Oct.21, 2022
Worken	Directional Coupler	0110A05601O-10	COM5BNW1A2	Oct.22, 2021	Oct.21, 2022

### Note:

1. The calibration certificate of DASY can be referred to appendix C of this report.
2. The dipole calibration interval can be extended to 3 years with justification. The dipoles are also not physically damaged, or repaired during the interval.
3. The Insertion Loss calibration of Dual Directional Coupler and Attenuator were characterized via the network analyzer and compensated during system check.
4. The dielectric probe kit was calibrated via the network analyzer, with the specified procedure (calibrated in pure water) and calibration kit (standard) short circuit, before the dielectric measurement. The specific procedure and calibration kit are provided by Agilent.
5. In system check we need to monitor the level on the power meter, and adjust the power amplifier level to have precise power level to the dipole; the measured SAR will be normalized to 1W input power according to the ratio of 1W to the input power to the dipole. For system check, the calibration of the power amplifier is deemed not critically

### Shenzhen Anbotek Compliance Laboratory Limited

Address: 1/F., Building D, Sogood Science and Technology Park, Sanwei Community, Hangcheng Street, Bao'an District, Shenzhen, Guangdong, China.

Tel: (86) 755-26066440 Fax: (86) 755-26014772 Email: service@anbotek.com



Hotline

400-003-0500

www.anbotek.com

required for correct measurement; the power meter is critical and we do have calibration for it

## 6. Tissue Simulating Liquids

For the measurement of the field distribution inside the SAM phantom with DASY, the phantom must be filled with around 25 liters of homogeneous body tissue simulating liquid. For head SAR testing, the liquid height from the ear reference point (ERP) of the phantom to the liquid top surface is larger than 15 cm, which is shown in Fig. 6.1. For body SAR testing, the liquid height from the center of the flat phantom to the liquid top surface is larger than 15 cm, which is shown as followed:



Photo of Liquid Height for Head SAR

Photo of Liquid Height for Body SAR

The following table gives the recipes for tissue simulating liquid.

Frequency (MHz)	Water (%)	Sugar (%)	Cellulose (%)	Salt (%)	Preventol (%)	DGBE (%)	Conductivity (σ)	Permittivity (εr)
<b>For Head</b>								
850,900	40.3	57.9	0.2	1.4	0.2	0	0.97	41.5
1750	55.2	0	0	0.3	0	44.5	1.37	40.1
1800,1900,2000	55.2	0	0	0.3	0	44.5	1.40	40.0
2450	55.0	0	0	0	0	45.0	1.80	39.2
2600	54.8	0	0	0.1	0	45.1	1.96	39.0
<b>For Body</b>								
850,900	50.8	48.2	0	0.9	0.1	0	0.97	55.2
1750	70.2	0	0	0.4	0	29.4	1.49	53.4
1800,1900,2000	70.2	0	0	0.4	0	29.4	1.52	53.3

**Shenzhen Anbotek Compliance Laboratory Limited**

2450	68.6	0	0	0	0	31.4	1.95	52.7
2600	65.5	0	0	0	0	31.5	2.16	52.5

The following table shows the measuring results for simulating liquid.

Head:

Measured Frequency (MHz)	Target Tissue		Measured Tissue				Liquid Temp.	Test Data
	$\epsilon_r$	$\sigma$	$\epsilon_r$	Dev. (%)	$\sigma$	Dev. (%)		
750	41.9	0.89	42.32	1.00	0.87	-2.25	22.2°C	05/23/2022
850	41.5	0.97	41.85	0.84	0.96	-1.03	22.2°C	05/24/2022
1750	40.1	1.37	40.38	0.70	1.38	0.73	22.3°C	05/25/2022
1900	40.0	1.40	41.25	3.13	1.43	2.14	22.1°C	05/26/2022
2450	39.2	1.80	39.69	1.25	1.85	2.78	22.2°C	05/27/2022
2600	39.0	1.96	39.95	2.44	1.92	-2.04	22.2°C	05/30/2022

### Shenzhen Anbotek Compliance Laboratory Limited

Address: 1/F., Building D, Sogood Science and Technology Park, Sanwei Community, Hangcheng Street, Bao'an District, Shenzhen, Guangdong, China.

Tel: (86) 755-26066440 Fax: (86) 755-26014772 Email: service@anbotek.com



Hotline  
400-003-0500  
www.anbotek.com

## 7. System Verification Procedures

Each DASY system is equipped with one or more system validation kits. These units, together with the predefined measurement procedures within the DASY software, enable the user to conduct the system performance check and system validation. System validation kit includes a dipole, tripod holder to fix it underneath the flat phantom and a corresponding distance holder.

### ➤ Purpose of System Performance check

The system performance check verifies that the system operates within its specifications. System and operator errors can be detected and corrected. It is recommended that the system performance check be performed prior to any usage of the system in order to guarantee reproducible results. The system performance check uses normal SAR measurements in a simplified setup with a well characterized source. This setup was selected to give a high sensitivity to all parameters that might fail or vary over time. The system check does not intend to replace the calibration of the components, but indicates situations where the system uncertainty is exceeded due to drift or failure.

### ➤ System Setup

In the simplified setup for system evaluation, the EUT is replaced by a calibrated dipole and the power source is replaced by a continuous wave that comes from a signal generator. The calibrated dipole must be placed beneath the flat phantom section of the SAM twin phantom with the correct distance holder. The distance holder should touch the phantom surface with a light pressure at the reference marking and be oriented parallel to the long side of the phantom. The equipment setup is shown below:

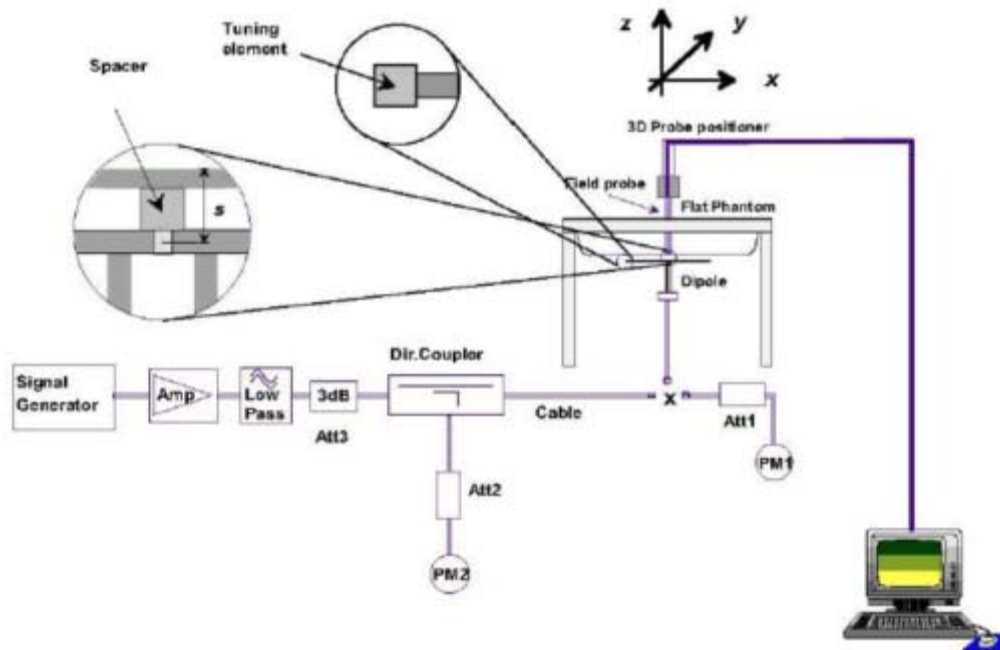

**System Setup for System Evaluation**



**Photo of Dipole Setup**

➤ **Validation Results**

Comparing to the original SAR value provided by SPEAG, the verification data should be within its specification of 10%. The table below shows the target SAR and measured SAR after normalized to 1W input power. It indicates that the system performance check can meet the variation criterion and the plots can be referred to Appendix A of this report.

Date	Frequency (MHz)	Power fed onto reference dipole (mW)	Targeted SAR (W/kg)	Measured SAR (W/kg)	Normalized SAR (W/kg)	Deviation (%)
05/23/2022	750	250	8.31	2.04	8.16	-1.81
05/24/2022	835	250	9.24	2.32	9.28	0.43
05/25/2022	1750	250	36.9	9.32	37.28	1.03
05/26/2022	1900	250	40.1	10.26	41.04	2.34
05/27/2022	2450	250	52.4	13.21	52.84	0.84
05/30/2022	2600	250	57.2	14.15	56.60	-1.05

**Target and Measurement SAR after Normalized**

## 8. EUT Testing Position

### 8.1. Body Worn Position

Body-worn operating configurations are tested with the belt-clips and holsters attached to the device and positioned against a flat phantom in a normal use configuration. Per KDB 648474 D04, body-worn accessory exposure is typically related to voice mode operations when handsets are carried in body-worn accessories. The body-worn accessory procedures in FCC KDB 447498 D01 should be used to test for body-worn accessory SAR compliance, without a headset connected to it. This enables the test results for such configuration to be compatible with that required for hotspot mode when the body-worn accessory test separation distance is greater than or equal to that required for hotspot mode, when applicable. When the reported SAR for body-worn accessory, measured without headset connected to the handset is  $< 1.2$  W/kg, the highest reported SAR configuration for that wireless mode and frequency band should be repeated for that body-worn accessory with a handset attached to the handset.

Accessories for body-worn operation configurations are divided into two categories: those that do not contain metallic components and those that do contain metallic components. When multiple accessories that do not contain metallic components are supplied with the device, the device is tested with only the accessory that dictates the closest spacing to the body. Then multiple accessories that contain metallic components are tested with the device with each accessory. If multiple accessories share an identical metallic component (i.e. the same metallic belt-clip used with different holsters with no other metallic components) only the accessory that dictates the closest spacing to the body is tested.



**Body Worn Position**

### Shenzhen Anbotek Compliance Laboratory Limited

Address: 1/F., Building D, Sogood Science and Technology Park, Sanwei Community, Hangcheng Street, Bao'an District, Shenzhen, Guangdong, China.

Tel: (86) 755-26066440 Fax: (86) 755-26014772 Email: service@anbotek.com



Hotline

400-003-0500

www.anbotek.com



## 9. Measurement Procedures

The measurement procedures are as follows:

- (a) Use base station simulator (if applicable) or engineering software to transmit RF power continuously (continuous Tx) in the middle channel.
- (b) Keep EUT to radiate maximum output power or 100% duty factor (if applicable)
- (c) Measure output power through RF cable and power meter.
- (d) Place the EUT in the positions as setup photos demonstrates.
- (e) Set scan area, grid size and other setting on the DASY software.
- (f) Measure SAR transmitting at the middle channel for all applicable exposure positions.
- (g) Identify the exposure position and device configuration resulting the highest SAR
- (h) Measure SAR at the lowest and highest channels at the worst exposure position and device configuration if applicable.

According to the test standard, the recommended procedure for assessing the peak spatial-average SAR value consists of the following steps:

- (a) Power reference measurement
- (b) Area scan
- (c) Zoom scan
- (d) Power drift measurement

### 9.1. Spatial Peak SAR Evaluation

The procedure for spatial peak SAR evaluation has been implemented according to the test standard. It can be conducted for 1g and 10g, as well as for user-specific masses. The DASY software includes all numerical procedures necessary to evaluate the spatial peak SAR value.

The base for the evaluation is a "cube" measurement. The measured volume must include the 1g and 10g cubes with the highest averaged SAR values. For that purpose, the center of the measured volume is aligned to the interpolated peak SAR value of a previously performed area scan.

The entire evaluation of the spatial peak values is performed within the post-processing engine (SEMCAD). The system always gives the maximum values for the 1g and 10g cubes. The algorithm to find the cube with highest averaged SAR is divided into the following stages:

- (a) Extraction of the measured data (grid and values) from the Zoom Scan
- (b) Calculation of the SAR value at every measurement point based on all stored data (A/D values and measurement parameters)
- (c) Generation of a high-resolution mesh within the measured volume
- (d) Interpolation of all measured values from the measurement grid to the high-resolution grid
- (e) Extrapolation of the entire 3-D field distribution to the phantom surface over the distance from sensor to surface
- (f) Calculation of the averaged SAR within masses of 1g and 10g

#### Shenzhen Anbotek Compliance Laboratory Limited

Address: 1/F., Building D, Sogood Science and Technology Park, Sanwei Community, Hangcheng Street, Bao'an District, Shenzhen, Guangdong, China.

Tel: (86) 755-26066440 Fax: (86) 755-26014772 Email: service@anbotek.com



Hotline

400-003-0500

www.anbotek.com

**9.2. Power Reference Measurement**

The Power Reference Measurement and Power Drift Measurements are for monitoring the power drift of the device under test in the batch process. The minimum distance of probe sensors to surface determines the closest measurement point to phantom surface. This distance cannot be smaller than the distance of sensor calibration points to probe tip as defined in the probe properties.

**9.3. Area Scan Procedures**

The area scan is used as a fast scan in two dimensions to find the area of high field values, before doing a fine measurement around the hot spot. The sophisticated interpolation routines implemented in DASY software can find the maximum found in the scanned area, within a range of the global maximum. The range (in dB0 is specified in the standards for compliance testing. For example, a 2 dB range is required in IEEE standard 1528 and IEC 62209 standards, whereby 3 dB is a requirement when compliance is assessed in accordance with the ARIB standard (Japan), if only one zoom scan follows the area scan, then only the absolute maximum will be taken as reference. For cases where multiple maximums are detected, the number of zoom scans has to be increased accordingly.

Area scan parameters extracted from FCC KDB 865664 D01 SAR measurement 100 MHz to 6 GHz.

	≤ 3 GHz	> 3 GHz
Maximum distance from closest measurement point (geometric center of probe sensors) to phantom surface	5 ± 1 mm	½·δ·ln(2) ± 0.5 mm
Maximum probe angle from probe axis to phantom surface normal at the measurement location	30° ± 1°	20° ± 1°
Maximum area scan spatial resolution: Δx <sub>Area</sub> , Δy <sub>Area</sub>	≤ 2 GHz: ≤ 15 mm 2 – 3 GHz: ≤ 12 mm	3 – 4 GHz: ≤ 12 mm 4 – 6 GHz: ≤ 10 mm
	When the x or y dimension of the test device, in the measurement plane orientation, is smaller than the above, the measurement resolution must be ≤ the corresponding x or y dimension of the test device with at least one measurement point on the test device.	

## 9.4. Zoom Scan Procedures

Zoom scans are used to assess the peak spatial SAR values within a cubic averaging volume containing 1 gram and 10gram of simulated tissue. The zoom scan measures points (refer to table below) within a cube whose base faces are centered on the maxima found in a preceding area scan job within the same procedure. When the measurement is done, the zoom scan evaluates the averaged SAR for 1 gram and 10 gram and displays these values next to the job's label.

Zoom scan parameters extracted from FCC KDB 865664 D01 SAR measurement 100 MHz to 6 GHz.

			≤ 3 GHz	> 3 GHz
Maximum zoom scan spatial resolution: $\Delta x_{7,00m}, \Delta y_{7,00m}$			≤ 2 GHz: ≤ 8 mm 2 – 3 GHz: ≤ 5 mm*	3 – 4 GHz: ≤ 5 mm* 4 – 6 GHz: ≤ 4 mm*
Maximum zoom scan spatial resolution, normal to phantom surface	uniform grid: $\Delta z_{Zoom}(n)$		≤ 5 mm	3 – 4 GHz: ≤ 4 mm 4 – 5 GHz: ≤ 3 mm 5 – 6 GHz: ≤ 2 mm
		graded grid	$\Delta z_{Zoom}(1)$ : between 1 <sup>st</sup> two points closest to phantom surface $\Delta z_{7,00m}(n>1)$ : between subsequent points	≤ 4 mm 3 – 4 GHz: ≤ 3 mm 4 – 5 GHz: ≤ 2.5 mm 5 – 6 GHz: < 2 mm
			≤ 1.5 · $\Delta z_{Zoom}(n-1)$	
Minimum zoom scan volume	x, y, z	≥ 30 mm	3 – 4 GHz: ≥ 28 mm 4 – 5 GHz: ≥ 25 mm 5 – 6 GHz: ≥ 22 mm	
Note: $\delta$ is the penetration depth of a plane-wave at normal incidence to the tissue medium; see draft standard IEEE P1528-2011 for details. * When zoom scan is required and the <i>reported</i> SAR from the <i>area scan based 1-g SAR estimation</i> procedures of KDB 447498 is ≤ 1.4 W/kg, ≤ 8 mm, ≤ 7 mm and ≤ 5 mm zoom scan resolution may be applied, respectively, for 2 GHz to 3 GHz, 3 GHz to 4 GHz and 4 GHz to 6 GHz.				

## 9.5. Volume Scan Procedures

The volume scan is used for assess overlapping SAR distributions for antennas transmitting in different frequency bands. It is equivalent to an oversized zoom scan used in standalone measurements. The measurement volume will be used to enclose all the simultaneous transmitting antennas. For antennas transmitting simultaneously in different frequency bands, the volume scan is measured separately in each frequency band. In order to sum correctly to compute the 1g aggregate SAR, the EUT remain in the same test position for all measurements and all volume scan use the same spatial resolution and grid spacing. When all volume scan were completed, the software, SEMCAD postprocessor can combine and subsequently superpose these measurement data to calculating the multiband SAR.

## 9.6. Power Drift Monitoring

All SAR testing is under the EUT install full charged battery and transmit maximum output power. In DASY measurement software, the power reference measurement and power drift measurement procedures are used for monitoring the power drift of EUT during SAR test. Both these procedures measure the field at a specified reference position before and after the SAR testing. The software will calculate the field difference in dB. If the power drift more than 5%, the SAR will be retested.

## 10. Conducted Power

### <GSM Conducted power>

Band GSM850	Burst Average Power (dBm)				Frame-Average Power (dBm)		
TX Channel	Max.	128	190	251	128	190	251
Frequency (MHz)	Tune-up power	824.2	836.6	848.6	824.2	836.6	848.6
GSM (GMSK, 1 Tx slot)	/	/	/	/	/	/	/
GPRS (GMSK, 1 Tx slot)	32.5	32.28	32.39	32.48	23.25	23.36	23.45
GPRS (GMSK, 2 Tx slots)	30.5	30.14	30.36	30.38	24.12	24.34	24.36
GPRS (GMSK, 3 Tx slots)	29.0	28.24	28.5	28.55	23.98	24.24	24.29
GPRS (GMSK, 4 Tx slots)	27.5	27.16	27.44	27.5	24.15	24.43	24.49
EGPRS (8PSK, 1 Tx slot)	25.0	24.94	24.84	24.63	15.91	15.81	15.60
EGPRS (8PSK, 2 Tx slots)	24.0	23.8	23.89	23.69	17.78	17.87	17.67
EGPRS (8PSK, 3 Tx slots)	22.0	21.53	21.72	21.54	17.27	17.46	17.28
EGPRS (8PSK, 4 Tx slots)	21.0	20.95	20.23	20.96	17.94	17.22	17.95
Band GSM1900	Burst Average Power (dBm)				Frame-Average Power (dBm)		
TX Channel	Max.	512	661	810	512	661	810
Frequency (MHz)	Tune-up power	1850.2	1880.0	1909.8	1850.2	1880.0	1909.8
GSM (GMSK, 1 Tx slot)	/	/	/	/	/	/	/
GPRS (GMSK, 1 Tx slot)	29.5	29.15	28.6	28.18	20.12	19.57	19.15
GPRS (GMSK, 2 Tx slots)	26.0	25.75	25.95	25.21	19.73	19.93	19.19
GPRS (GMSK, 3 Tx slots)	25.2	25.17	24.43	23.74	20.91	20.17	19.48
GPRS (GMSK, 4 Tx slots)	23.5	23.12	23.41	22.79	20.11	20.40	19.78
EGPRS (8PSK, 1 Tx slot)	27.2	27.13	26.11	26	18.10	17.08	16.97
EGPRS (8PSK, 2 Tx slots)	26.0	25.9	24.87	24.84	19.88	18.85	18.82
EGPRS (8PSK, 3 Tx slots)	24.0	23.92	23.77	23.18	19.66	19.51	18.92
EGPRS (8PSK, 4 Tx slots)	23.0	22.04	22.91	22.42	19.03	19.90	19.41

Remark: The frame-averaged power is linearly scaled the maximum burst averaged power over 8 time slots.

The calculated method are shown as below:

Frame-averaged power = Maximum burst averaged power (1 Tx Slot) – 9.03 dB

Frame-averaged power = Maximum burst averaged power (2 Tx Slots) – 6.02 dB

Frame-averaged power = Maximum burst averaged power (3 Tx Slots) - 4.26 dB

Frame-averaged power = Maximum burst averaged power (4 Tx Slots) – 3.01 dB

#### Note:

1. Per KDB 447498 D01, the maximum output power channel is used for SAR testing and for further SAR test reduction
2. For Head SAR testing, GSM should be evaluated, therefore the EUT was set in GSM Voice for GSM850 and GSM1900 due to its highest frame-average power.

#### Shenzhen Anbotek Compliance Laboratory Limited

Address: 1/F., Building D, Sogood Science and Technology Park, Sanwei Community, Hangcheng Street, Bao'an District, Shenzhen, Guangdong, China.

Tel: (86) 755-26066440 Fax: (86) 755-26014772 Email: service@anbotek.com

Hotline  
400-003-0500  
www.anbotek.com

3. For Hotspot mode SAR testing, GPRS should be evaluated, therefore the EUT was set in GPRS 4 Tx slots for GSM850 and GSM1900 due to its highest frame-average power.

**<WCDMA Conducted Power>**

The following tests were conducted according to the test requirements outlines in 3GPP TS 34.121 specification. A summary of these settings are illustrated below:

**HSDPA Setup Configuration:**

- a. The EUT was connected to Base Station Agilent E5515C referred to the Setup Configuration.
- b. The RF path losses were compensated into the measurements.
- c. A call was established between EUT and Base Station with following setting:
  - i. Set Gain Factors ( $\beta_c$  and  $\beta_d$ ) and parameters were set according to each
  - ii. Specific sub-test in the following table, C10.1.4, quoted from the TS 34.121
  - iii. Set RMC 12.2Kbps + HSDPA mode.
  - iv. Set Cell Power = -86 dBm
  - v. Set HS-DSCH Configuration Type to FRC (H-set 1, QPSK)
  - vi. Select HSDPA Uplink Parameters
  - vii. Set Delta ACK, Delta NACK and Delta CQI = 8
  - viii. Set Ack-Nack Repetition Factor to 3
  - ix. Set CQI Feedback Cycle (k) to 4 ms
  - x. Set CQI Repetition Factor to 2
  - xi. Power Ctrl Mode = All Up bits
- d. The transmitted maximum output power was recorded.

**Table C.10.1.4:  $\beta$  values for transmitter characteristics tests with HS-DPCCH**

Sub-test	$\beta_c$	$\beta_d$	$\beta_d$ (SF)	$\beta_c/\beta_d$	$\beta_{HS}$ (Note 1, Note 2)	CM (dB) (Note 3)	MPR (dB) (Note 3)
1	2/15	15/15	64	2/15	4/15	0.0	0.0
2	12/15 (Note 4)	15/15 (Note 4)	64	12/15 (Note 4)	24/15	1.0	0.0
3	15/15	8/15	64	15/8	30/15	1.5	0.5
4	15/15	4/15	64	15/4	30/15	1.5	0.5

Note 1:  $\Delta_{ACK}, \Delta_{NACK}$  and  $\Delta_{CQI} = 30/15$  with  $\beta_{HS} = 30/15 * \beta_c$ .

Note 2: For the HS-DPCCH power mask requirement test in clause 5.2C, 5.7A, and the Error Vector Magnitude (EVM) with HS-DPCCH test in clause 5.13.1A, and HSDPA EVM with phase discontinuity in clause 5.13.1AA,  $\Delta_{ACK}$  and  $\Delta_{NACK} = 30/15$  with  $\beta_{HS} = 30/15 * \beta_c$ , and  $\Delta_{CQI} = 24/15$  with  $\beta_{HS} = 24/15 * \beta_c$ .

Note 3: CM = 1 for  $\beta_c/\beta_d = 12/15, \beta_{HS}/\beta_c = 24/15$ . For all other combinations of DPDCH, DPCCH and HS-DPCCH the MPR is based on the relative CM difference. This is applicable for only UEs that support HSDPA in release 6 and later releases.

Note 4: For subtest 2 the  $\beta_c/\beta_d$  ratio of 12/15 for the TFC during the measurement period (TF1, TF0) is achieved by setting the signalled gain factors for the reference TFC (TF1, TF1) to  $\beta_c = 11/15$  and  $\beta_d = 15/15$ .

**Setup Configuration**

**Shenzhen Anbotek Compliance Laboratory Limited**

**HSUPA Setup Configuration:**

- a. The EUT was connected to Base Station Agilent E5515C referred to the Setup Configuration.
- b. The RF path losses were compensated into the measurements.
- c. A call was established between EUT and Base Station with following setting \* :
  - i. Call Configs = 5.2B, 5.9B, 5.10B, and 5.13.2B with QPSK
  - ii. Set the Gain Factors ( $\beta_c$  and  $\beta_d$ ) and parameters (AG Index) were set according to each specific sub-test in the following table, C11.1.3, quoted from the TS 34.121
  - iii. Set Cell Power = -86 dBm
  - iv. Set Channel Type = 12.2k + HSPA
  - v. Set UE Target Power
  - vi. Power Ctrl Mode= Alternating bits
  - vii. Set and observe the E-TFCI
  - viii. Confirm that E-TFCI is equal to the target E-TFCI of 75 for sub-test 1, and other subtest's E-TFCI
- d. The transmitted maximum output power was recorded.

**Table C.11.1.3:  $\beta$  values for transmitter characteristics tests with HS-DPCCH and E-DCH**

Sub-test	$\beta_c$	$\beta_d$	$\beta_d$ (SF)	$\beta_c/\beta_d$	$\beta_{HS}$ (Note 1)	$\beta_{ec}$	$\beta_{ed}$ (Note 5) (Note 6)	$\beta_{ed}$ (SF)	$\beta_{ed}$ (Codes)	CM (dB) (Note 2)	MPR (dB) (Note 2)	AG Index (Note 6)	E-TFCI
1	11/15 (Note 3)	15/15 (Note 3)	64	11/15 (Note 3)	22/15	209/25	1309/225	4	1	1.0	0.0	20	75
2	6/15	15/15	64	6/15	12/15	12/15	94/75	4	1	3.0	2.0	12	67
3	15/15	9/15	64	15/9	30/15	30/15	$\beta_{ed1}: 47/15$ $\beta_{ed2}: 47/15$	4	2	2.0	1.0	15	92
4	2/15	15/15	64	2/15	4/15	2/15	56/75	4	1	3.0	2.0	17	71
5	15/15 (Note 4)	15/15 (Note 4)	64	15/15 (Note 4)	30/15	24/15	134/15	4	1	1.0	0.0	21	81

Note 1:  $\Delta_{ACK}, \Delta_{NACK}$  and  $\Delta_{CQI} = 30/15$  with  $\beta_{HS} = 30/15 * \beta_c$ .

Note 2: CM = 1 for  $\beta_c/\beta_d = 12/15$ ,  $\beta_{HS}/\beta_c = 24/15$ . For all other combinations of DPDCH, DPCCH, HS-DPCCH, E-DPDCH and E-DPCCH the MPR is based on the relative CM difference.

Note 3: For subtest 1 the  $\beta_c/\beta_d$  ratio of 11/15 for the TFC during the measurement period (TF1, TF0) is achieved by setting the signalled gain factors for the reference TFC (TF1, TF1) to  $\beta_c = 10/15$  and  $\beta_d = 15/15$ .

Note 4: For subtest 5 the  $\beta_c/\beta_d$  ratio of 15/15 for the TFC during the measurement period (TF1, TF0) is achieved by setting the signalled gain factors for the reference TFC (TF1, TF1) to  $\beta_c = 14/15$  and  $\beta_d = 15/15$ .

Note 5: In case of testing by UE using E-DPDCH Physical Layer category 1, Sub-test 3 is omitted according to TS25.306 Table 5.1g.

Note 6:  $\beta_{ed}$  can not be set directly, it is set by Absolute Grant Value.

**Setup Configuration**

<WCDMA Conducted Power>

WCDMA	Band II (dBm)				Band V (dBm)			
TX Channel	Max.	9262	9400	9538	Tune-up	4132	4183	4233
Frequency (MHz)	Tune-up power	1852.4	1880.0	1907.6	power	826.4	836.6	846.6
RMC 12.2Kbps	25.0	24.66	23.97	24.05	25.0	24.85	24.62	23.87
HSDPA Subtest-1	24.0	23.25	23.89	23.18	23.5	23.21	22.16	22.41
HSDPA Subtest-2	24.5	24.05	23.12	22.85	23.5	22.13	23.09	23.07
HSDPA Subtest-3	24.5	23.22	24.05	23.00	23.0	22.87	22.12	22.31
HSDPA Subtest-4	24.0	24.00	22.56	22.47	23.0	23.05	20.69	22.16
HSUPA Subtest-1	24.3	24.02	23.96	23.06	23.0	23.05	22.85	22.85
HSUPA Subtest-2	23.5	23.16	22.12	22.14	22.1	22.04	21.07	20.22
HSUPA Subtest-3	24.0	23.74	23.25	23.11	23.0	22.18	22.63	23.00
HSUPA Subtest-4	22.7	22.69	22.57	20.85	23.0	22.96	20.00	21.20
HSUPA Subtest-5	23.2	23.11	22.48	21.00	23.0	23.00	22.54	20.42

**General Note**

1. Per KDB 941225 D01 v02, RMC 12.2kbps setting is used to evaluate SAR. If AMR 12.2kbps power is < 0.25dB higher than RMC 12.2kbps, SAR tests with AMR 12.2kbps can be excluded.
2. By design, AMR and HSDPA/HSUPA RF power will not be larger than RMC 12.2kbps, detailed information is included in Tune-up Procure exhibit.
3. It is expected by the manufacturer that MPR for some HSDPA/HSUPA subtests may differ from the specification of 3GPP, according to the chipset implementation in this model. The implementation and expected deviation are detailed in tune-up procedure exhibit.

**Shenzhen Anbotek Compliance Laboratory Limited**

Address: 1/F., Building D, Sogood Science and Technology Park, Sanwei Community, Hangcheng Street, Bao'an District, Shenzhen, Guangdong, China.  
Tel: (86) 755-26066440 Fax: (86) 755-26014772 Email: service@anbotek.com

 Hotline  
400-003-0500  
www.anbotek.com



LTE FDD Band 2				
TX Channel Bandwidth	Frequency (MHz)	RB Size/Offset	Burst Average Power [dBm]	
			QPSK	16QAM
1.4 MHz	1850.7	1 RB low	23.54	22.93
		1 RB high	23.66	22.91
		50% RB mid	23.57	22.92
		100% RB	23.40	22.07
	1880.0	1 RB low	23.41	22.09
		1 RB high	23.42	22.13
		50% RB mid	22.39	21.62
		100% RB	23.04	21.81
	1909.3	1 RB low	23.01	21.85
		1 RB high	22.99	21.80
		50% RB mid	23.15	21.97
		100% RB	23.08	22.23
3 MHz	1851.5	1 RB low	23.52	22.40
		1 RB high	23.47	22.32
		50% RB mid	23.45	22.38
		100% RB	22.51	21.75
	1880.0	1 RB low	22.55	21.75

**Shenzhen Anbotek Compliance Laboratory Limited**

Address: 1/F., Building D, Sogood Science and Technology Park, Sanwei Community, Hangcheng Street, Bao'an District, Shenzhen, Guangdong, China.

Tel: (86) 755-26066440 Fax: (86) 755-26014772 Email: service@anbotek.com

 Hotline  
400-003-0500  
www.anbotek.com

		1 RB high	22.56	22.40
		50% RB mid	22.47	22.32
		100% RB	23.18	22.38
	1908.5	1 RB low	23.15	21.75
		1 RB high	23.16	21.75
		50% RB mid	22.20	21.74
		100% RB	22.24	21.66
5 MHz	1852.5	1 RB low	23.49	22.15
		1 RB high	23.50	22.13
		50% RB mid	23.46	21.66
		100% RB	22.58	21.64
	1880.0	1 RB low	22.49	21.63
		1 RB high	22.49	21.72
		50% RB mid	22.52	22.29
		100% RB	23.06	22.31
	1907.5	1 RB low	23.17	22.39
		1 RB high	23.04	21.37
		50% RB mid	22.17	21.37
		100% RB	22.21	21.39
10 MHz	1855.0	1 RB low	23.54	22.65
		1 RB high	23.38	22.58
		50% RB mid	23.32	22.45
		100% RB	22.55	21.58
	1880.0	1 RB low	22.49	21.58
		1 RB high	22.48	21.61
		50% RB mid	22.47	21.62
		100% RB	23.13	22.09
	1905.0	1 RB low	23.13	22.17
		1 RB high	23.09	22.13
		50% RB mid	22.18	21.42
		100% RB	22.15	21.44
15 MHz	1857.5	1 RB low	23.42	22.47
		1 RB high	23.24	22.26
		50% RB mid	23.11	22.14
		100% RB	22.44	21.56
	1880.0	1 RB low	22.52	21.53
		1 RB high	22.38	21.59
		50% RB mid	22.30	21.46
		100% RB	23.01	22.49

**Shenzhen Anbotek Compliance Laboratory Limited**

Address: 1/F., Building D, Sogood Science and Technology Park, Sanwei Community, Hangcheng Street, Bao'an District, Shenzhen, Guangdong, China.

Tel: (86) 755-26066440 Fax: (86) 755-26014772 Email: service@anbotek.com



Hotline  
400-003-0500  
www.anbotek.com

20 MHz	1902.5	1 RB low	23.14	22.45
		1 RB high	22.98	22.34
		50% RB mid	22.19	21.33
		100% RB	22.18	21.39
	1860.0	1 RB low	23.85	22.54
		1 RB high	22.54	22.34
		50% RB mid	23.42	22.12
		100% RB	22.75	22.07
	1880.0	1 RB low	22.74	22.03
		1 RB high	22.72	22.02
		50% RB mid	22.58	21.79
		100% RB	23.51	23.31
1900.0	1 RB low	23.51	23.38	
	1 RB high	23.18	23.17	
	50% RB mid	22.35	21.54	
	100% RB	22.48	21.58	

### Shenzhen Anbotek Compliance Laboratory Limited

Address: 1/F., Building D, Sogood Science and Technology Park, Sanwei Community, Hangcheng Street, Bao'an District, Shenzhen, Guangdong, China.

Tel: (86) 755-26066440 Fax: (86) 755-26014772 Email: service@anbotek.com



Hotline  
400-003-0500  
www.anbotek.com

LTE FDD Band 4				
TX Channel Bandwidth	Frequency (MHz)	RB Size/Offset	Average Power [dBm]	
			QPSK	16QAM
1.4 MHz	1710.7	1 RB low	22.86	22.67
		1 RB high	23.04	22.72
		50% RB mid	22.93	22.74
		100% RB	23.01	21.70
	1732.5	1 RB low	21.96	21.66
		1 RB high	23.01	21.76
		50% RB mid	23.03	21.22
		100% RB	23.06	22.31
	1754.3	1 RB low	23.07	22.34
		1 RB high	23.04	22.33
		50% RB mid	23.08	21.83
		100% RB	22.01	21.71
3 MHz	1711.5	1 RB low	23.01	22.03
		1 RB high	23.12	21.99
		50% RB mid	22.89	22.20
		100% RB	22.00	21.22
	1732.5	1 RB low	22.02	21.25
		1 RB high	22.00	21.36
		50% RB mid	21.98	21.09
		100% RB	22.99	22.06
	1753.5	1 RB low	23.01	22.05
		1 RB high	23.00	22.07
		50% RB mid	22.09	21.33
		100% RB	22.18	21.37
5 MHz	1712.	1 RB low	23.11	21.56
		1 RB high	23.15	21.55
		50% RB mid	23.08	21.75
		100% RB	22.22	21.32
	1732.5	1 RB low	22.21	21.31
		1 RB high	22.20	21.30

**Shenzhen Anbotek Compliance Laboratory Limited**

Address: 1/F., Building D, Sogood Science and Technology Park, Sanwei Community, Hangcheng Street, Bao'an District, Shenzhen, Guangdong, China.

Tel: (86) 755-26066440 Fax: (86) 755-26014772 Email: service@anbotek.com

 Hotline  
400-003-0500  
www.anbotek.com

	1752.5	50% RB mid	22.26	21.79
		100% RB	23.26	21.85
		1 RB low	23.19	21.39
		1 RB high	23.25	21.41
		50% RB mid	22.31	21.42
		100% RB	22.35	21.48
10 MHz	1715.0	1 RB low	23.29	21.46
		1 RB high	23.29	21.46
		50% RB mid	23.27	21.45
		100% RB	22.30	21.56
	1732.5	1 RB low	22.40	22.33
		1 RB high	22.38	22.40
		50% RB mid	22.35	22.37
		100% RB	23.14	21.48
	1750.0	1 RB low	23.18	21.47
		1 RB high	23.24	21.48
		50% RB mid	22.27	21.43
		100% RB	22.37	22.90
15 MHz	1717.5	1 RB low	22.29	21.36
		1 RB high	22.33	21.43
		50% RB mid	22.29	21.40
		100% RB	22.37	21.40
	1732.5	1 RB low	23.18	22.37
		1 RB high	23.22	22.35
		50% RB mid	23.19	22.32
		100% RB	22.34	21.39
	1747.5	1 RB low	22.26	21.44
		1 RB high	22.39	21.40
		50% RB mid	22.31	21.45
		100% RB	23.04	22.37
20 MHz	1720.0	1 RB low	22.38	21.55
		1 RB high	22.26	21.53
		50% RB mid	22.29	21.55
		100% RB	22.40	21.51
	1732.5	1 RB low	23.27	22.61
		1 RB high	23.31	22.63
		50% RB mid	23.26	22.52
		100% RB	22.35	21.46
	1745.0	1 RB low	22.31	21.47
		1 RB high	22.40	21.49

**Shenzhen Anbotek Compliance Laboratory Limited**

Address: 1/F., Building D, Sogood Science and Technology Park, Sanwei Community, Hangcheng Street, Bao'an District, Shenzhen, Guangdong, China.

Tel: (86) 755-26066440 Fax: (86) 755-26014772 Email: service@anbotek.com



Hotline  
400-003-0500  
www.anbotek.com

		50% RB mid	22.36	21.49
		100% RB	22.25	21.88

LTE FDD Band 5				
TX Channel Bandwidth	Frequency (MHz)	RB Size/Offset	Burst Average Power [dBm]	
			QPSK	16QAM
1.4 MHz	824.7	1 RB low	23.87	23.29
		1 RB high	23.94	23.32
		50% RB mid	23.87	23.34
		100% RB	24.03	22.82
	836.5	1 RB low	23.94	22.92
		1 RB high	23.98	22.92
		50% RB mid	23.05	22.29
		100% RB	24.10	23.41
	848.3	1 RB low	24.08	23.39
		1 RB high	24.03	23.38
		50% RB mid	24.01	22.90
		100% RB	24.05	22.97
3 MHz	825.5	1 RB low	23.41	23.22
		1 RB high	23.02	23.33
		50% RB mid	23.35	22.93
		100% RB	22.99	22.53
	836.5	1 RB low	22.98	22.51
		1 RB high	22.90	22.07
		50% RB mid	22.88	22.49
		100% RB	22.86	22.95
	847.5	1 RB low	22.93	23.08
		1 RB high	22.88	23.02
		50% RB mid	22.04	22.46
		100% RB	21.87	22.52
5 MHz	826.5	1 RB low	22.97	22.83
		1 RB high	22.85	22.71
		50% RB mid	22.41	22.33
		100% RB	23.07	22.48
	836.5	1 RB low	23.08	22.50
		1 RB high	23.10	22.52
		50% RB mid	23.00	22.17
		100% RB	22.44	22.26
	846.5	1 RB low	22.92	22.67

**Shenzhen Anbotek Compliance Laboratory Limited**

Address: 1/F., Building D, Sogood Science and Technology Park, Sanwei Community, Hangcheng Street, Bao'an District, Shenzhen, Guangdong, China.

Tel: (86) 755-26066440 Fax: (86) 755-26014772 Email: service@anbotek.com

**Hotline**  
 400-003-0500  
[www.anbotek.com](http://www.anbotek.com)

10 MHz	829.0	1 RB high	22.71	22.67	
		50% RB mid	22.70	22.34	
		100% RB	22.72	22.36	
	836.5	829.0	1 RB low	23.37	23.27
			1 RB high	23.06	23.01
			50% RB mid	22.69	22.66
		100% RB	23.29	22.20	
	844.0	836.5	1 RB low	24.31	22.20
			1 RB high	23.32	22.20
			50% RB mid	23.22	22.30
			100% RB	22.57	22.22
		1 RB low	22.84	22.61	
844.0	844.0	1 RB high	23.31	23.03	
		50% RB mid	22.66	22.50	
	100% RB	22.65	22.59		

LTE Band 7					
TX Channel Bandwidth	Frequency (MHz)	RB Size/Offset	Burst Average Power [dBm]		
			QPSK	16QAM	
5 MHz	2502.5	1 RB low	23.74	23.45	
		1 RB mid	23.63	23.47	
		1 RB high	22.67	22.33	
		50% RB low	22.97	22.98	
		50% RB mid	22.87	22.82	
		50% RB high	22.90	22.58	
		100% RB	22.46	22.26	
	2535	2535	1 RB low	24.57	23.86
			1 RB mid	24.11	23.86
			1 RB high	23.57	23.54
			50% RB low	24.34	23.73
			50% RB mid	24.14	23.32
			50% RB high	23.84	23.50
			100% RB	23.92	23.75
	2567.5	2567.5	1 RB low	22.39	21.84
			1 RB mid	22.81	22.85
			1 RB high	22.88	22.87
			50% RB low	22.15	22.19
			50% RB mid	22.33	22.01
			50% RB high	22.07	22.15

**Shenzhen Anbotek Compliance Laboratory Limited**

Address: 1/F., Building D, Sogood Science and Technology Park, Sanwei Community, Hangcheng Street, Bao'an District, Shenzhen, Guangdong, China.

Tel: (86) 755-26066440 Fax: (86) 755-26014772 Email: service@anbotek.com

Hotline  
400-003-0500  
www.anbotek.com

10 MHz	2505	100% RB	22.34	22.45
		1 RB low	20.52	20.59
		1 RB mid	20.04	20.12
		1 RB high	20.31	20.16
		50% RB low	20.02	20.24
		50% RB mid	19.95	20.09
		50% RB high	20.23	19.88
		100% RB	20.22	19.94
	2535	1 RB low	22.89	22.83
		1 RB mid	22.50	22.11
		1 RB high	21.76	21.43
		50% RB low	22.56	22.45
		50% RB mid	22.78	22.69
		50% RB high	22.82	22.62
	2565	100% RB	22.38	22.46
		1 RB low	20.61	20.12
		1 RB mid	21.44	21.13
		1 RB high	22.46	22.30
50% RB low		20.71	20.68	
50% RB mid		20.56	20.58	
50% RB high		20.78	20.52	
100% RB		21.23	21.33	
15 MHz	2507.5	1 RB low	21.27	21.17
		1 RB mid	21.07	20.96
		1 RB high	21.60	21.90
		50% RB low	20.95	20.99
		50% RB mid	21.01	20.75
		50% RB high	20.75	20.91
		100% RB	21.02	21.17
		2535	1 RB low	22.36
	1 RB mid		23.07	23.23
	1 RB high		21.79	22.07
	50% RB low		24.04	23.80
	50% RB mid		24.01	23.94
	50% RB high		23.78	24.06
	2562.5	100% RB	23.26	23.46
		1 RB low	20.73	20.48
		1 RB mid	21.47	21.53
		1 RB high	22.82	22.96
			50% RB low	21.04

### Shenzhen Anbotek Compliance Laboratory Limited

Address: 1/F., Building D, Sogood Science and Technology Park, Sanwei Community, Hangcheng Street, Bao'an District, Shenzhen, Guangdong, China.

Tel: (86) 755-26066440 Fax: (86) 755-26014772 Email: service@anbotek.com



Hotline  
400-003-0500  
www.anbotek.com



Channel Bandwidth	Channel Center Frequency (MHz)	RB Size/Offset	Power Spectral Density (dBm/MHz)	
			50% RB	100% RB
20 MHz	2510	50% RB mid	20.67	20.73
		50% RB high	20.68	21.00
		100% RB	21.65	21.55
		1 RB low	21.11	21.37
		1 RB mid	21.03	21.26
		1 RB high	23.35	23.68
		50% RB low	20.61	20.75
		50% RB mid	20.49	20.54
		50% RB high	20.66	20.73
	100% RB	21.27	21.51	
	2535	1 RB low	24.23	24.08
		1 RB mid	22.98	23.00
		1 RB high	22.21	21.89
		50% RB low	23.86	23.82
		50% RB mid	23.97	23.86
		50% RB high	23.73	23.77
		100% RB	23.46	23.05
	2560	1 RB low	20.75	20.49
		1 RB mid	21.04	20.87
		1 RB high	23.43	23.37
		50% RB low	20.57	20.45
		50% RB mid	20.42	20.36
		50% RB high	20.42	20.22
		100% RB	21.20	21.22

LTE FDD Band 12				
TX Channel Bandwidth	RB Size/Offset	Frequency (MHz)	Average Power [dBm]	
			QPSK	16QAM
1.4 MHz	1 RB low	699.7	24.02	23.49
		707.5	23.84	23.41
		715.3	23.83	23.39
	1 RB high	699.7	23.99	22.87
		707.5	23.98	22.95
		715.3	23.98	22.85
	50% RB mid	699.7	22.99	22.06
		707.5	24.14	22.51
		715.3	24.18	22.48
	100% RB	699.7	24.14	22.44
		707.5	24.13	22.77

**Shenzhen Anbotek Compliance Laboratory Limited**

Address: 1/F., Building D, Sogood Science and Technology Park, Sanwei Community, Hangcheng Street, Bao'an District, Shenzhen, Guangdong, China.

Tel: (86) 755-26066440 Fax: (86) 755-26014772 Email: service@anbotek.com

**Hotline**  
 400-003-0500  
[www.anbotek.com](http://www.anbotek.com)

3 MHz	1 RB low	715.3	24.08	22.73
		700.5	23.80	22.95
		707.5	23.88	22.89
	1 RB high	714.5	23.94	22.88
		700.5	22.91	22.15
		707.5	22.92	22.14
	50% RB mid	714.5	23.00	22.13
		700.5	23.02	22.09
		707.5	24.01	22.84
	100% RB	714.5	24.03	22.76
		700.5	23.93	22.74
		707.5	22.71	22.28
5 MHz	1 RB low	714.5	22.93	22.37
		701.5	23.84	22.30
		707.5	24.00	22.28
	1 RB high	713.5	23.96	22.42
		701.5	23.10	22.04
		707.5	22.97	22.03
	50% RB mid	713.5	22.99	22.05
		701.5	22.95	22.19
		707.5	23.84	23.18
	100% RB	713.5	23.82	23.14
		701.5	23.60	23.24
		707.5	23.12	22.27
10 MHz	1 RB low	713.5	23.09	22.25
		704.0	23.79	23.10
		707.5	23.88	23.12
	1 RB high	711.0	23.85	23.16
		704.0	23.04	22.08
		707.5	23.14	21.96
	50% RB mid	711.0	22.93	21.94
		704.0	23.09	21.85
		707.5	24.19	22.68
	100% RB	711.0	24.10	22.70
		704.0	24.11	22.71
		707.5	23.00	22.29
		711.0	23.12	22.39

**Shenzhen Anbotek Compliance Laboratory Limited**

Address: 1/F., Building D, Sogood Science and Technology Park, Sanwei Community, Hangcheng Street, Bao'an District, Shenzhen, Guangdong, China.

Tel: (86) 755-26066440 Fax: (86) 755-26014772 Email: service@anbotek.com



Hotline  
400-003-0500  
www.anbotek.com

LTE FDD Band 13				
TX Channel Bandwidth	RB Size/Offset	Frequency (MHz)	Average Power [dBm]	
			QPSK	16QAM
5 MHz	1 RB low	779.5	23.39	22.47
		782	23.57	23.16
		784.5	23.58	23.32
	1 RB high	779.5	24.49	23.45
		782	24.48	22.50
		784.5	24.57	22.55
	50% RB mid	779.5	23.63	22.55
		782	23.62	22.66
		784.5	23.65	23.23
	100% RB	779.5	23.74	23.29
		782	23.58	23.36
		784.5	23.52	22.72
10 MHz	1 RB low	782	23.58	22.71
	1 RB high	782	24.61	22.69
	50% RB mid	782	22.59	22.77
	100% RB	782	22.56	22.88

LTE FDD Band 17				
TX Channel Bandwidth	RB Size/Offset	Frequency (MHz)	Average Power [dBm]	
			QPSK	16QAM
5 MHz	1 RB low	706.5	24.29	22.55
		710.0	24.21	22.33
		713.5	24.23	22.39
	1 RB high	706.5	23.11	22.28
		710.0	23.08	22.29
		713.5	23.21	22.26
	50% RB mid	706.5	23.12	22.39
		710.0	23.98	23.05
		713.5	23.75	23.06
	100% RB	706.5	23.97	23.06
		710.0	22.97	22.23
		713.5	22.94	22.25
10 MHz	1 RB low	709.0	23.91	22.74
		710.0	23.90	22.67
		711.0	23.98	22.74

**Shenzhen Anbotek Compliance Laboratory Limited**

Address: 1/F., Building D, Sogood Science and Technology Park, Sanwei Community, Hangcheng Street, Bao'an District, Shenzhen, Guangdong, China.

Tel: (86) 755-26066440 Fax: (86) 755-26014772 Email: service@anbotek.com



Hotline  
400-003-0500  
www.anbotek.com

	1 RB high	709.0	23.18	22.29
		710.0	23.04	22.27
		711.0	23.02	22.27
	50% RB mid	709.0	23.01	22.38
		710.0	24.21	23.00
		711.0	24.02	22.93
	100% RB	709.0	24.31	22.93
		710.0	23.12	22.42
		711.0	23.12	22.42

LTE Band 25				
TX Channel Bandwidth	Frequency (MHz)	RB Size/Offset	Burst Average Power [dBm]	
			QPSK	16QAM
1.4 MHz	1850.7	1 RB low	23.82	23.36
		1 RB high	23.83	23.36
		50% RB mid	23.79	23.13
		100% RB	23.77	22.63
	1882.5	1 RB low	23.75	22.62
		1 RB high	23.87	22.62
		50% RB mid	22.84	22.11
		100% RB	23.41	22.36
	1914.3	1 RB low	23.37	22.34
		1 RB high	23.18	22.03
		50% RB mid	23.46	22.33
		100% RB	23.44	22.31
3 MHz	1851.5	1 RB low	23.26	22.45
		1 RB high	23.22	21.99
		50% RB mid	23.29	22.34
		100% RB	22.33	21.62
	1882.5	1 RB low	22.29	21.58
		1 RB high	22.31	21.67
		50% RB mid	22.22	21.42

### Shenzhen Anbotek Compliance Laboratory Limited

Address: 1/F., Building D, Sogood Science and Technology Park, Sanwei Community, Hangcheng Street, Bao'an District, Shenzhen, Guangdong, China.

Tel: (86) 755-26066440 Fax: (86) 755-26014772 Email: service@anbotek.com



Hotline

400-003-0500

www.anbotek.com

	1913.5	100% RB	22.84	21.84
		1 RB low	22.84	21.75
		1 RB high	22.85	21.92
		50% RB mid	21.88	21.07
		100% RB	21.89	21.09
5 MHz	1852.5	1 RB low	23.29	22.44
		1 RB high	23.36	21.80
		50% RB mid	23.32	21.62
		100% RB	22.31	21.36
	1882.5	1 RB low	22.22	21.39
		1 RB high	22.33	21.40
		50% RB mid	22.33	21.51
		100% RB	22.97	21.36
	1912.5	1 RB low	22.99	21.39
		1 RB high	22.98	21.33
		50% RB mid	21.91	21.04
		100% RB	21.99	21.10
10 MHz	1855.0	1 RB low	23.17	21.97
		1 RB high	23.21	22.30
		50% RB mid	23.12	22.15
		100% RB	22.24	21.39
	1882.5	1 RB low	22.26	21.33
		1 RB high	22.27	21.36
		50% RB mid	22.33	21.38
		100% RB	22.83	21.94
	1910	1 RB low	22.79	22.61
		1 RB high	22.71	21.58
		50% RB mid	22.00	21.17
		100% RB	21.89	21.03
15 MHz	1857.5	1 RB low	23.33	22.51
		1 RB high	23.13	22.19
		50% RB mid	22.90	22.08
		100% RB	22.26	21.48
	1882.5	1 RB low	22.28	21.48
		1 RB high	22.29	21.42
		50% RB mid	22.20	21.31
		100% RB	22.82	22.09
	1907.5	1 RB low	22.74	21.60
		1 RB high	22.63	21.49
		50% RB mid	21.93	20.91

**Shenzhen Anbotek Compliance Laboratory Limited**

Address: 1/F., Building D, Sogood Science and Technology Park, Sanwei Community, Hangcheng Street, Bao'an District, Shenzhen, Guangdong, China.

Tel: (86) 755-26066440 Fax: (86) 755-26014772 Email: service@anbotek.com



Hotline  
400-003-0500  
www.anbotek.com

Bandwidth	Frequency	Power Spectral Density [dBm]		
		1 RB low	1 RB high	50% RB mid
20 MHz	1860.0	100% RB	21.99	21.11
		1 RB low	23.29	22.15
		1 RB high	23.18	21.86
		50% RB mid	22.87	21.55
	1882.5	100% RB	22.15	21.33
		1 RB low	22.15	21.38
		1 RB high	22.14	21.40
		50% RB mid	22.01	21.23
	1905	100% RB	22.90	22.03
		1 RB low	23.98	22.17
		1 RB high	22.89	22.13
		50% RB mid	21.86	20.94
		100% RB	21.87	20.99

LTE FDD Band 26				
TX Channel Bandwidth	RB Size/Offset	Frequency (MHz)	Average Power [dBm]	
			QPSK	16QAM
1.4 MHz	1 RB low	814.7	23.36	22.26
		819.0	23.40	22.44
		823.3	23.48	22.52
	1 RB high	814.7	23.46	21.89
		819.0	23.52	21.72
		823.3	23.51	21.85
	50% RB mid	814.7	22.30	21.34
		819.0	23.49	22.45
		823.3	23.52	22.43
	100% RB	814.7	23.44	22.39
		819.0	23.36	21.76
		823.3	23.40	21.69
3 MHz	1 RB low	815.5	23.71	22.53
		819.0	23.67	22.50
		822.5	23.66	22.41
	1 RB high	815.5	22.59	21.76
		819.0	22.47	21.63
		822.5	22.52	21.69
	50% RB mid	815.5	22.43	21.40
		819.0	23.69	21.97
		822.5	23.65	21.89
	100% RB	815.5	23.60	21.89

**Shenzhen Anbotek Compliance Laboratory Limited**

Address: 1/F., Building D, Sogood Science and Technology Park, Sanwei Community, Hangcheng Street, Bao'an District, Shenzhen, Guangdong, China.

Tel: (86) 755-26066440 Fax: (86) 755-26014772 Email: service@anbotek.com

 Hotline  
400-003-0500  
www.anbotek.com

		819.0	22.30	21.45
		822.5	22.31	21.47
5 MHz	1 RB low	816.5	23.70	22.09
		819.0	23.82	21.97
		821.5	23.56	22.02
		816.5	22.56	21.51
	1 RB high	819.0	22.58	21.52
		821.5	22.58	21.52
		816.5	22.48	21.64
	50% RB mid	819.0	23.59	22.62
		821.5	23.68	22.22
		816.5	23.64	22.09
	100% RB	819.0	22.43	21.45
		821.5	22.45	21.45
819.0		23.66	22.37	
10 MHz	1 RB low	819.0	23.66	22.37
	1 RB high	819.0	23.95	22.09
	50% RB mid	819.0	23.46	22.13
	100% RB	819.0	22.55	21.48

LTE FDD Band 66				
TX Channel Bandwidth	Frequency (MHz)	RB Size/Offset	Average Power [dBm]	
			QPSK	16QAM
1.4 MHz	1710.7	1 RB low	23.30	22.62
		1 RB high	23.31	22.71
		50% RB mid	23.37	22.62
		100% RB	23.44	22.04
	1745	1 RB low	23.47	22.20
		1 RB high	23.44	21.97
		50% RB mid	22.18	21.54
		100% RB	23.29	22.96
	1779.3	1 RB low	23.34	22.98
		1 RB high	23.28	22.80
		50% RB mid	23.21	22.16
		100% RB	23.18	22.20
3 MHz	1711.5	1 RB low	23.19	22.24
		1 RB high	23.24	22.29
		50% RB mid	23.23	22.36
		100% RB	22.19	21.48
	1745	1 RB low	22.15	21.45

**Shenzhen Anbotek Compliance Laboratory Limited**

Address: 1/F., Building D, Sogood Science and Technology Park, Sanwei Community, Hangcheng Street, Bao'an District, Shenzhen, Guangdong, China.

Tel: (86) 755-26066440 Fax: (86) 755-26014772 Email: service@anbotek.com



Hotline  
400-003-0500  
www.anbotek.com

		1 RB high	22.31	21.51	
		50% RB mid	22.14	21.35	
		100% RB	22.91	22.37	
		1778.5	1 RB low	22.87	22.40
			1 RB high	22.91	22.33
			50% RB mid	22.09	21.37
			100% RB	22.06	21.34
5 MHz	1712.5	1 RB low	23.34	21.62	
		1 RB high	23.37	21.72	
		50% RB mid	23.40	21.78	
		100% RB	22.25	21.38	
	1745	1 RB low	22.31	21.37	
		1 RB high	22.22	21.35	
		50% RB mid	22.34	21.42	
		100% RB	23.19	21.72	
	1777.5	1 RB low	23.16	21.88	
		1 RB high	23.07	21.43	
		50% RB mid	22.08	21.25	
		100% RB	22.11	21.18	
10 MHz	1715.0	1 RB low	23.17	22.19	
		1 RB high	23.14	21.96	
		50% RB mid	23.15	22.93	
		100% RB	22.16	21.16	
	1745	1 RB low	22.06	21.15	
		1 RB high	22.19	21.12	
		50% RB mid	22.26	21.27	
		100% RB	23.07	21.92	
	1775.0	1 RB low	22.89	21.74	
		1 RB high	22.94	21.68	
		50% RB mid	21.94	21.07	
		100% RB	21.96	21.05	
15 MHz	1717.5	1 RB low	23.12	22.20	
		1 RB high	23.20	21.97	
		50% RB mid	23.32	22.43	
		100% RB	22.28	21.27	
	1745	1 RB low	22.18	21.22	
		1 RB high	22.24	21.27	
		50% RB mid	22.37	21.45	
		100% RB	23.12	22.06	
	1772.5	1 RB low	22.95	21.81	

### Shenzhen Anbotek Compliance Laboratory Limited

Address: 1/F., Building D, Sogood Science and Technology Park, Sanwei Community, Hangcheng Street, Bao'an District, Shenzhen, Guangdong, China.

Tel: (86) 755-26066440 Fax: (86) 755-26014772 Email: service@anbotek.com



Hotline  
400-003-0500  
www.anbotek.com



Bandwidth	Frequency (MHz)	RB	Power (dBm)	Power (dBm)
		1 RB high	22.91	21.89
20 MHz	1720.0	50% RB mid	22.10	21.25
		100% RB	21.99	21.33
		1 RB low	23.33	22.02
		1 RB high	23.34	21.91
	1745	50% RB mid	23.61	22.31
		100% RB	22.21	21.43
		1 RB low	22.21	21.43
		1 RB high	22.20	21.43
	1770.0	50% RB mid	22.25	21.42
		100% RB	23.28	21.65
		1 RB low	23.07	21.31
		1 RB high	23.02	21.24
		50% RB mid	22.11	21.22
		100% RB	22.01	21.25

LTE Band 41				
TX Channel Bandwidth	Frequency (MHz)	RB Size/Offset	Burst Average Power [dBm]	
			QPSK	16QAM
5 MHz	2498.5	1 RB low	21.34	20.92
		1 RB mid	21.25	20.91
		1 RB high	21.36	20.91
		50% RB low	20.31	19.35
		50% RB mid	20.34	19.33
		50% RB high	20.28	19.39
		100% RB	20.27	19.43
	2593.0	1 RB low	21.46	20.81
		1 RB mid	21.40	20.79
		1 RB high	21.39	21.49
		50% RB low	20.58	19.59
		50% RB mid	20.53	19.57
		50% RB high	20.49	19.60
		100% RB	20.47	19.83
	2687.5	1 RB low	21.56	21.41
		1 RB mid	21.65	21.13
		1 RB high	21.48	21.62
		50% RB low	20.55	19.60
		50% RB mid	20.49	19.72
		50% RB high	20.64	19.80

**Shenzhen Anbotek Compliance Laboratory Limited**

Address: 1/F., Building D, Sogood Science and Technology Park, Sanwei Community, Hangcheng Street, Bao'an District, Shenzhen, Guangdong, China.

Tel: (86) 755-26066440 Fax: (86) 755-26014772 Email: service@anbotek.com

**Hotline**  
 400-003-0500  
[www.anbotek.com](http://www.anbotek.com)

10 MHz	2501.0	100% RB	20.46	19.67
		1 RB low	21.71	20.77
		1 RB mid	21.68	20.86
		1 RB high	21.77	20.88
		50% RB low	20.65	19.75
		50% RB mid	20.67	19.79
		50% RB high	20.67	19.79
	2593.0	100% RB	20.82	19.81
		1 RB low	22.23	21.58
		1 RB mid	22.20	21.50
		1 RB high	22.32	21.76
		50% RB low	20.93	20.24
		50% RB mid	21.18	20.38
		50% RB high	21.14	20.37
	2685.0	100% RB	21.20	20.24
		1 RB low	22.42	21.59
		1 RB mid	22.52	21.91
		1 RB high	22.47	21.98
		50% RB low	21.26	20.37
		50% RB mid	21.32	20.39
		50% RB high	21.38	20.39
15 MHz	2503.5	100% RB	21.28	20.77
		1 RB low	21.19	19.36
		1 RB mid	21.07	19.26
		1 RB high	21.01	19.22
		50% RB low	21.15	19.16
		50% RB mid	21.14	19.15
		50% RB high	21.12	19.14
	2593.0	100% RB	21.08	19.10
		1 RB low	21.87	21.70
		1 RB mid	21.72	21.80
		1 RB high	21.36	21.53
		50% RB low	21.11	20.22
		50% RB mid	21.16	20.24
		50% RB high	21.17	20.24
	2682.5	100% RB	21.08	20.33
		1 RB low	21.44	21.40
		1 RB mid	21.72	21.77
		1 RB high	21.86	21.93
		50% RB low	21.25	20.55

**Shenzhen Anbotek Compliance Laboratory Limited**

Address: 1/F., Building D, Sogood Science and Technology Park, Sanwei Community, Hangcheng Street, Bao'an District, Shenzhen, Guangdong, China.

Tel: (86) 755-26066440 Fax: (86) 755-26014772 Email: service@anbotek.com



Hotline  
400-003-0500  
www.anbotek.com

20 MHz	2506.0	50% RB mid	21.25	20.54
		50% RB high	21.19	20.54
		100% RB	21.07	20.50
	2593.0	1 RB low	22.19	19.18
		1 RB mid	21.98	19.01
		1 RB high	22.80	19.85
		50% RB low	21.92	18.96
		50% RB mid	21.93	18.96
		50% RB high	21.93	18.96
		100% RB	21.10	19.11
		1 RB low	21.87	21.64
		1 RB mid	21.70	21.66
		1 RB high	21.83	21.80
		50% RB low	21.20	20.42
50% RB mid	21.12	20.44		
50% RB high	21.13	20.45		
100% RB	21.16	20.29		

### Shenzhen Anbotek Compliance Laboratory Limited

Address: 1/F., Building D, Sogood Science and Technology Park, Sanwei Community, Hangcheng Street, Bao'an District, Shenzhen, Guangdong, China.

Tel: (86) 755-26066440 Fax: (86) 755-26014772 Email: service@anbotek.com



Hotline  
400-003-0500  
www.anbotek.com

<WLAN 2.4GHz Conducted Power>

Mode	Channel	Frequency (MHz)	Conducted Output Power(Average, dBm)	Max. Tune-up Power (dBm)
802.11b	1	2412	18.04	18.1
	6	2437	17.42	17.5
	11	2462	19.12	19.2
802.11g	1	2412	17.12	17.2
	6	2437	17.39	17.6
	11	2462	17.88	18.0
802.11n(20MHz)	1	2412	17.01	17.2
	6	2437	16.64	17.2
	11	2462	17.16	17.2
TX 802.11n40 Mode	3	2422	16.30	17.0
	6	2437	16.65	17.0
	9	2452	16.71	17.0

**Note:**

1. Per KDB 447498 D01, the 1-g SAR test exclusion thresholds for 100 MHz to 6 GHz at *test separation distances* ≤ 50 mm are determined by:

$$[(\text{max. power of channel, including tune-up tolerance, mW}) / (\text{min. test separation distance, mm})] \cdot [\sqrt{f(\text{GHz})}] \leq 3.0$$

for 1-g SAR, where

f(GHz) is the RF channel transmit frequency in GHz

Power and distance are rounded to the nearest mW and mm before calculation

The result is rounded to one decimal place for comparison

Mode	Frequency (GHz)	Tune-up Power (dBm)	Max. Power (mW)	Test distance (mm)	Result	exclusion thresholds for 1-g SAR
802.11b	2462	19.2	83.176	10	13.05	3.0

2. Base on the result of note1, RF exposure evaluation of 2.4G WIFI mode is required..

3. Per KDB 248227 D01, choose the highest output power channel to test SAR and determine further SAR exclusion.

4. Per KDB 248227 D01, In the 2.4 GHz band, separate SAR procedures are applied to DSSS and OFDM configurations to simplify DSSS test requirements. SAR is not required for the following 2.4 GHz OFDM conditions:

- 1) When KDB Publication 447498 SAR test exclusion applies to the OFDM configuration.
- 2) When the highest reported SAR for DSSS is adjusted by the ratio of OFDM to DSSS specified maximum output power and the adjusted SAR is ≤ 1.2 W/kg.

$$2.4\text{GWIFI}:0.216\text{W/kg} * (81.66 \text{ mW}/61.38 \text{ mW})= 0.0.162\text{W/kg}$$

All the results ≤ 1.2 W/kg, so the ratio of OFDM is not required RF exposure evaluation.

**Shenzhen Anbotek Compliance Laboratory Limited**

Address: 1/F., Building D, Sogood Science and Technology Park, Sanwei Community, Hangcheng Street, Bao'an District, Shenzhen, Guangdong, China.

Tel:(86) 755-26066440 Fax: (86) 755-26014772 Email: service@anbotek.com

### 11. Antenna Location

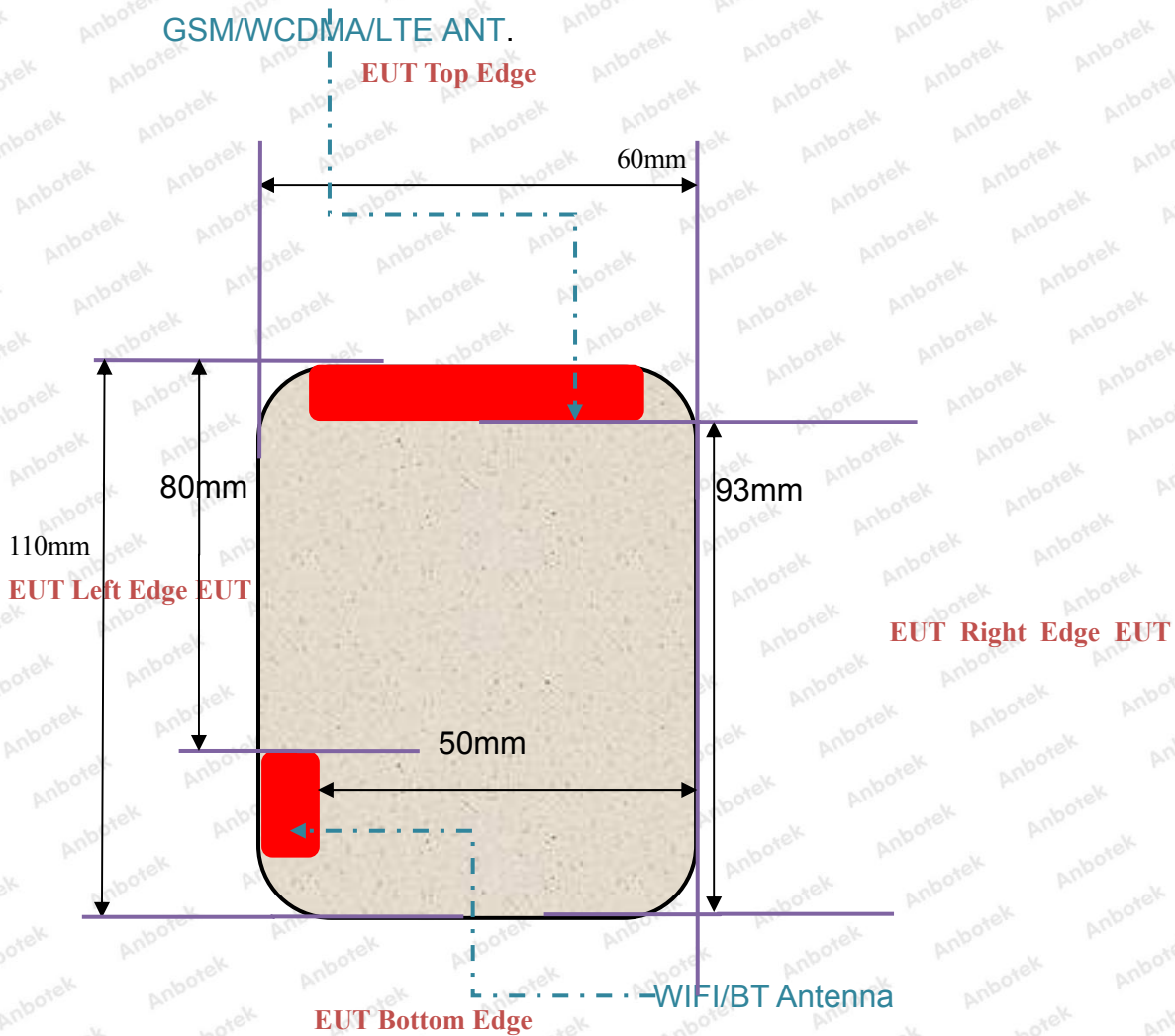

EUT Back View

Distance of The Antenna to the EUT surface and edge						
Antennas	Front	Back	Top Side	Bottom Side	Left Side	Right Side
WLAN	<25mm	<25mm	80mm	<25mm	<25mm	50mm
WWAN	<25mm	<25mm	<25mm	93mm	<25mm	<25mm

Positions for SAR tests; Hotspot mode						
Antennas	Front	Back	Top Side	Bottom Side	Left Side	Right Side
WLAN	Yes	Yes	No	Yes	Yes	No
WWAN	Yes	Yes	Yes	No	Yes	Yes

**General Note:** According with FCC KDB 447498 D01, appendix A, <SAR test exclusion thresholds for 100MHz~6GHz and≤50mm> table, this device SAR test configurations considerations are shown in the table above.

Per KDB 447498 D01, for larger devices, the test separation distance of adjacent edge configuration is determined by the closest separation between the antenna and the user.

## 12.SAR Test Results Summary

General Note:

1.Per KDB 447498 D01v05r01, the reported SAR is the measured SAR value adjusted for maximum tune-up tolerance.

*Scaling Factor = tune-up limit power (mW) / EUT RF power (mW), where tune-up limit is the maximum rated power among all production units.*

*Reported SAR(W/kg)= Measured SAR(W/kg)\* Scaling Factor*

2.Per KDB 447498 D01v05r01, for each exposure position, if the highest output channel reported SAR≤0.8W/kg, other channels SAR testing are not necessary

3.Per KDB 941225 D05, start with the largest channel bandwidth and measure SAR for QPSK with 1 RB allocation, using the RB offset and required test channel combination with the highest maximum output power for RB offsets at the upper edge, middle and lower edge of each required test channel.

4.Per KDB 941225 D05, 50% RB allocation for QPSK SAR testing follows 1RB QPSK allocation procedure.

5.Per KDB 941225 D05, For QPSK with 100% RB allocation, SAR is not required when the highest maximum output power for 100 % RB allocation is less than the highest maximum output power in 50% and 1 RB allocations and the highest reported SAR for 1 RB and 50% RB allocation are ≤ 0.8 W/kg. Otherwise, SAR is measured for the highest output power channel; and if the reported SAR is > 1.45 W/kg, the remaining required test channels must also be tested.

6.Per KDB 941225 D05, 16QAM output power for each RB allocation configuration is > not ½ dB higher than the same configuration in QPSK and the reported SAR for the QPSK configuration is ≤ 1.45 W/kg; Per KDB 941225 D05, 16QAM SAR testing is not required.

7.Per KDB 941225 D05, Smaller bandwidth output power for each RB allocation configuration is > not ½ dB higher than the same configuration in the largest supported bandwidth, and the reported SAR for the largest supported bandwidth is ≤ 1.45 W/kg; Per KDB 941225 D05, smaller bandwidth SAR testing is not required.

8.Per KDB865664 D01, for each frequency band, repeated SAR measurement is required only when the measured SAR is ≥0.8W/Kg; if the deviation among the repeated measurement is ≤20%,and the measured SAR <1.45W/Kg, only one repeated measurement is required.

9.When the user enables the personal Wireless router functions for the handsets, actual operations include simultaneous transmission of both the Wi-Fi transmitting frequency and thus cannot be evaluated for SAR under actual use conditions. The “Portable Hotspot” feature on the handset was NOT activated, to ensure the SAR measurements were evaluated for a single transmission frequency RF signal.

### 12.1. Body –worn and Hotspot SAR Results

<GSM>

Plot No.	Band	Mode	Test Position	Gap (mm)	Ch.	Freq. (MHz)	Average Power (dBm)	Tune-Up Limit (dBm)	Scaling Factor	Power Drift (dB)	Measured SAR <sub>1g</sub> (W/kg)	Reported SAR <sub>1g</sub> (W/kg)
	GSM850	GPRS(4 Tx slots)	Front	10	251	848.6	27.5	27.5	1.000	0.09	0.432	0.432
#1	GSM850	GPRS(4 Tx slots)	Back	10	251	848.6	27.5	27.5	1.000	0.10	0.758	<b>0.758</b>
	GSM850	GPRS(4 Tx slots)	Left Side	10	251	848.6	27.5	27.5	1.000	0.05	0.223	0.223
	GSM850	GPRS(4 Tx slots)	Right Side	10	251	848.6	27.5	27.5	1.000	0.07	0.238	0.238
	GSM850	GPRS(4 Tx slots)	Top Side	10	251	848.6	27.5	27.5	1.000	0.10	0.364	0.364
	GSM850	GPRS(4 Tx slots)	Bottom Side	10	251	848.6	N/A	N/A	N/A	N/A	N/A	N/A
	GSM1900	GPRS(4 Tx slots)	Front	10	661	1880.0	23.41	23.5	1.004	0.03	0.489	0.491

#### Shenzhen Anbotek Compliance Laboratory Limited

Address: 1/F., Building D, Sogood Science and Technology Park, Sanwei Community, Hangcheng Street, Bao'an District, Shenzhen, Guangdong, China.

Tel:(86) 755-26066440 Fax: (86) 755-26014772 Email: service@anbotek.com

 Hotline  
400-003-0500  
www.anbotek.com

#2	GSM1900	GPRS(4 Tx slots)	Back	10	661	1880.0	23.41	23.5	1.004	0.08	0.785	<b>0.778</b>
	GSM1900	GPRS(4 Tx slots)	Left Side	10	661	1880.0	23.41	23.5	1.004	0.12	0.165	0.166
	GSM1900	GPRS(4 Tx slots)	Right Side	10	661	1880.0	23.41	23.5	1.004	0.15	0.214	0.215
	GSM1900	GPRS(4 Tx slots)	Top Side	10	661	1880.0	23.41	23.5	1.004	0.04	0.287	0.288
	GSM1900	GPRS(4 Tx slots)	Bottom Side	10	661	1880.0	N/A	N/A	N/A	N/A	N/A	N/A

<WCDMA>

Plot No.	Band	Mode	Test Position	Gap (mm)	Ch.	Freq. (MHz)	Average Power (dBm)	Tune-Up Limit (dBm)	Scaling Factor	Power Drift (dB)	Measured SAR <sub>1g</sub> (W/kg)	Reported SAR <sub>1g</sub> (W/kg)
	WCDMA Band II	RMC 12.2K	Front	10	9262	1852.4	24.66	25.0	1.014	0.06	0.514	0.521
#3	WCDMA Band II	RMC 12.2K	Back	10	9262	1852.4	24.66	25.0	1.014	-0.10	0.762	<b>0.773</b>
	WCDMA Band II	RMC 12.2K	Left Side	10	9262	1852.4	24.66	25.0	1.014	0.08	0.168	0.170
	WCDMA Band II	RMC 12.2K	Right Side	10	9262	1852.4	24.66	25.0	1.014	0.12	0.195	0.198
	WCDMA Band II	RMC 12.2K	Top Side	10	9262	1852.4	24.66	25.0	1.014	0.09	0.236	0.239
	WCDMA Band II	RMC 12.2K	Bottom Side	10	9262	1852.4	N/A	N/A	N/A	N/A	N/A	N/A
	WCDMA Band V	RMC 12.2K	Front	10	4133	826.4	24.85	25.0	1.006	0.11	0.387	0.389
#4	WCDMA Band V	RMC 12.2K	Back	10	4133	826.4	24.85	25.0	1.006	-0.14	0.674	<b>0.678</b>
	WCDMA Band V	RMC 12.2K	Left Side	10	4133	826.4	24.85	25.0	1.006	0.06	0.195	0.196
	WCDMA Band V	RMC 12.2K	Right Side	10	4133	826.4	24.85	25.0	1.006	0.12	0.182	0.183
	WCDMA Band V	RMC 12.2K	Top Side	10	4133	826.4	24.85	25.0	1.006	0.06	0.235	0.236
	WCDMA Band V	RMC 12.2K	Bottom Side	10	4133	826.4	N/A	N/A	N/A	N/A	N/A	N/A

<LTE>

Plot No.	Band	Mode	Test Position	Gap (mm)	Ch.	Freq. (MHz)	Average Power (dBm)	Tune-Up Limit (dBm)	Scaling Factor	Power Drift (dB)	Measured SAR <sub>1g</sub> (W/kg)	Reported SAR <sub>1g</sub> (W/kg)
	LTE Band 2	20MHz/1RB	Front	10	18700	1860	23.82	24.0	1.008	0.06	0.435	0.438
	LTE Band 2	20MHz/50RB	Front	10	18700	1860	23.82	24.0	1.008	0.07	0.421	0.424
#5	LTE Band 2	20MHz/1RB	Back	10	18700	1860	23.82	24.0	1.008	-0.05	0.635	<b>0.640</b>
	LTE Band 2	20MHz/50RB	Back	10	18700	1860	23.82	24.0	1.008	0.06	0.628	0.633
	LTE Band 2	20MHz/1RB	Left Side	10	18700	1860	23.82	24.0	1.008	0.13	0.156	0.157
	LTE Band 2	20MHz/50RB	Left Side	10	18700	1860	23.82	24.0	1.008	0.12	0.138	0.139
	LTE Band 2	20MHz/1RB	Right Side	10	18700	1860	23.82	24.0	1.008	0.13	0.148	0.149
	LTE Band 2	20MHz/50RB	Right Side	10	18700	1860	23.82	24.0	1.008	0.08	0.139	0.140

**Shenzhen Anbotek Compliance Laboratory Limited**

Address: 1/F., Building D, Sogood Science and Technology Park, Sanwei Community, Hangcheng Street, Bao'an District, Shenzhen, Guangdong, China.

Tel: (86) 755-26066440 Fax: (86) 755-26014772 Email: service@anbotek.com



Hotline  
400-003-0500

www.anbotek.com



	LTE Band 2	20MHz/1RB	Top Side	10	18700	1860	23.82	24.0	1.008	0.07	0.178	0.179
	LTE Band 2	20MHz/50RB	Top Side	10	18700	1860	23.82	24.0	1.008	0.06	0.172	0.173
	LTE Band 2	20MHz/1RB	Bottom Side	10	18700	1860	N/A	N/A	N/A	N/A	N/A	N/A
	LTE Band 2	20MHz/50RB	Bottom Side	10	18700	1860	N/A	N/A	N/A	N/A	N/A	N/A
	LTE Band 4	20MHz/1RB	Front	10	20175	1732.5	23.31	23.5	1.008	0.15	0.345	0.348
	LTE Band 4	20MHz/50RB	Front	10	20175	1732.5	23.31	23.5	1.008	0.10	0.338	0.341
#6	LTE Band 4	20MHz/1RB	Back	10	20175	1732.5	23.31	23.5	1.008	-0.06	0.562	<b>0.567</b>
	LTE Band 4	20MHz/50RB	Back	10	20175	1732.5	23.31	23.5	1.008	-0.10	0.450	0.454
	LTE Band 4	20MHz/1RB	Left Side	10	20175	1732.5	23.31	23.5	1.008	0.09	0.225	0.227
	LTE Band 4	20MHz/50RB	Left Side	10	20175	1732.5	23.31	23.5	1.008	0.09	0.216	0.218
	LTE Band 4	20MHz/1RB	Right Side	10	20175	1732.5	23.31	23.5	1.008	0.08	0.207	0.209
	LTE Band 4	20MHz/50RB	Right Side	10	20175	1732.5	23.31	23.5	1.008	0.10	0.201	0.203
	LTE Band 4	20MHz/1RB	Top Side	10	20175	1732.5	23.31	23.5	1.008	0.06	0.247	0.249
	LTE Band 4	20MHz/50RB	Top Side	10	20175	1732.5	23.31	23.5	1.008	0.08	0.241	0.243
	LTE Band 4	20MHz/1RB	Bottom Side	10	20175	1732.5	N/A	N/A	N/A	N/A	N/A	N/A
	LTE Band 4	20MHz/50RB	Bottom Side	10	20175	1732.5	N/A	N/A	N/A	N/A	N/A	N/A
	LTE Band 5	10MHz/1RB	Front	10	20525	836.5	24.31	24.5	1.008	0.05	0.355	0.358
	LTE Band 5	10MHz/50RB	Front	10	20525	836.5	24.31	24.5	1.008	0.11	0.337	0.340
#7	LTE Band 5	10MHz/1RB	Back	10	20525	836.5	24.31	24.5	1.008	0.09	0.616	<b>0.621</b>
	LTE Band 5	10MHz/50RB	Back	10	20525	836.5	24.31	24.5	1.008	0.10	0.602	0.607
	LTE Band 5	10MHz/1RB	Left Side	10	20525	836.5	24.31	24.5	1.008	0.06	0.201	0.203
	LTE Band 5	10MHz/50RB	Left Side	10	20525	836.5	24.31	24.5	1.008	0.05	0.193	0.195
	LTE Band 5	10MHz/1RB	Right Side	10	20525	836.5	24.31	24.5	1.008	0.03	0.205	0.207
	LTE Band 5	10MHz/50RB	Right Side	10	20525	836.5	24.31	24.5	1.008	0.10	0.198	0.200
	LTE Band 5	10MHz/1RB	Top Side	10	20525	836.5	24.31	24.5	1.008	0.02	0.234	0.236
	LTE Band 5	10MHz/50RB	Top Side	10	20525	836.5	24.31	24.5	1.008	0.08	0.214	0.216
	LTE Band 5	10MHz/1RB	Bottom Side	10	20525	836.5	N/A	N/A	N/A	N/A	N/A	N/A
	LTE Band 5	10MHz/50RB	Bottom Side	10	20525	836.5	N/A	N/A	N/A	N/A	N/A	N/A
	LTE Band 7	20MHz/1RB	Front	10	21100	2535	24.23	24.5	1.011	0.05	0.242	0.245
	LTE Band 7	20MHz/50RB	Front	10	21100	2535	24.23	24.5	1.011	0.08	0.233	0.236

**Shenzhen Anbotek Compliance Laboratory Limited**

Address: 1/F., Building D, Sogood Science and Technology Park, Sanwei Community, Hangcheng Street, Bao'an District, Shenzhen, Guangdong, China.  
 Tel: (86) 755-26066440 Fax: (86) 755-26014772 Email: service@anbotek.com

 Hotline  
 400-003-0500  
[www.anbotek.com](http://www.anbotek.com)

#8	LTE Band 7	20MHz/1RB	Back	10	21100	2535	24.23	24.5	1.011	0.12	0.534	<b>0.540</b>
	LTE Band 7	20MHz/50RB	Back	10	21100	2535	24.23	24.5	1.011	0.08	0.512	0.518
	LTE Band 7	20MHz/1RB	Left Side	10	21100	2535	24.23	24.5	1.011	0.08	0.167	0.169
	LTE Band 7	20MHz/50RB	Left Side	10	21100	2535	24.23	24.5	1.011	0.11	0.161	0.163
	LTE Band 7	20MHz/1RB	Right Side	10	21100	2535	24.23	24.5	1.011	0.07	0.147	0.149
	LTE Band 7	20MHz/50RB	Right Side	10	21100	2535	24.23	24.5	1.011	0.10	0.142	0.144
	LTE Band 7	20MHz/1RB	Top Side	10	21100	2535	24.23	24.5	1.011	0.07	0.198	0.200
	LTE Band 7	20MHz/50RB	Top Side	10	21100	2535	24.23	24.5	1.011	0.09	0.185	0.187
	LTE Band 7	20MHz/1RB	Bottom Side	10	21100	2535	N/A	N/A	N/A	N/A	N/A	N/A
	LTE Band 7	20MHz/50RB	Bottom Side	10	21100	2535	N/A	N/A	N/A	N/A	N/A	N/A
	LTE Band 12	10MHz/1RB	Front	10	23095	707.5	24.19	24.2	1.000	0.10	0.255	0.255
	LTE Band 12	10MHz/50RB	Front	10	23095	707.5	24.19	24.2	1.000	0.12	0.248	0.248
#9	LTE Band 12	10MHz/1RB	Back	10	23095	707.5	24.19	24.2	1.000	0.08	0.452	<b>0.452</b>
	LTE Band 12	10MHz/50RB	Back	10	23095	707.5	24.19	24.2	1.000	0.06	0.444	0.444
	LTE Band 12	10MHz/1RB	Left Side	10	23095	707.5	24.19	24.2	1.000	-0.10	0.173	0.173
	LTE Band 12	10MHz/50RB	Left Side	10	23095	707.5	24.19	24.2	1.000	-0.06	0.168	0.168
	LTE Band 12	10MHz/1RB	Right Side	10	23095	707.5	24.19	24.2	1.000	0.04	0.195	0.195
	LTE Band 12	10MHz/50RB	Right Side	10	23095	707.5	24.19	24.2	1.000	0.08	0.188	0.188
	LTE Band 12	10MHz/1RB	Top Side	10	23095	707.5	24.19	24.2	1.000	0.05	0.212	0.212
	LTE Band 12	10MHz/50RB	Top Side	10	23095	707.5	24.19	24.2	1.000	0.06	0.208	0.208
	LTE Band 12	10MHz/1RB	Bottom Side	10	23095	707.5	N/A	N/A	N/A	N/A	N/A	N/A
	LTE Band 12	10MHz/50RB	Bottom Side	10	23095	707.5	N/A	N/A	N/A	N/A	N/A	N/A
	LTE Band 13	10MHz/1RB	Front	10	23230	782	24.61	25.0	1.016	0.12	0.187	0.190
	LTE Band 13	10MHz/50RB	Front	10	23230	782	24.61	25.0	1.016	-0.06	0.171	0.174
#10	LTE Band 13	10MHz/1RB	Back	10	23230	782	24.61	25.0	1.016	0.06	0.406	<b>0.412</b>
	LTE Band 13	10MHz/50RB	Back	10	23230	782	24.61	25.0	1.016	0.09	0.400	0.406
	LTE Band 13	10MHz/1RB	Left Side	10	23230	782	24.61	25.0	1.016	-0.13	0.169	0.172
	LTE Band 13	10MHz/50RB	Left Side	10	23230	782	24.61	25.0	1.016	-0.10	0.155	0.157
	LTE Band 13	10MHz/1RB	Right Side	10	23230	782	24.61	25.0	1.016	0.17	0.197	0.200
	LTE Band 13	10MHz/50RB	Right Side	10	23230	782	24.61	25.0	1.016	0.13	0.183	0.186

## Shenzhen Anbotek Compliance Laboratory Limited

Address: 1/F., Building D, Sogood Science and Technology Park, Sanwei Community, Hangcheng Street, Bao'an District, Shenzhen, Guangdong, China.

Tel: (86) 755-26066440 Fax: (86) 755-26014772 Email: service@anbotek.com



Hotline

400-003-0500

www.anbotek.com

	LTE Band 13	10MHz/1RB	Top Side	10	23230	782	24.61	25.0	1.016	0.11	0.207	0.210
	LTE Band 13	10MHz/50RB	Top Side	10	23230	782	24.61	25.0	1.016	0.13	0.203	0.206
	LTE Band 13	10MHz/1RB	Bottom Side	10	23230	782	N/A	N/A	N/A	N/A	N/A	N/A
	LTE Band 13	10MHz/50RB	Bottom Side	10	23230	782	N/A	N/A	N/A	N/A	N/A	N/A
	LTE Band 17	10MHz/1RB	Front	10	23790	709	24.31	24.5	1.003	0.08	0.267	0.269
	LTE Band 17	10MHz/50RB	Front	10	23790	709	24.31	24.5	1.003	0.12	0.262	0.264
#11	LTE Band 17	10MHz/1RB	Back	10	23790	709	24.31	24.5	1.003	0.15	0.476	<b>0.480</b>
	LTE Band 17	10MHz/50RB	Back	10	23790	709	24.31	24.5	1.003	0.10	0.455	0.459
	LTE Band 17	10MHz/1RB	Left Side	10	23790	709	24.31	24.5	1.003	0.08	0.212	0.214
	LTE Band 17	10MHz/50RB	Left Side	10	23790	709	24.31	24.5	1.003	0.12	0.187	0.188
	LTE Band 17	10MHz/1RB	Right Side	10	23790	709	24.31	24.5	1.003	0.14	0.175	0.176
	LTE Band 17	10MHz/50RB	Right Side	10	23790	709	24.31	24.5	1.003	0.15	0.168	0.169
	LTE Band 17	10MHz/1RB	Top Side	10	23790	709	24.31	24.5	1.003	0.07	0.212	0.214
	LTE Band 17	10MHz/50RB	Top Side	10	23790	709	24.31	24.5	1.003	0.11	0.206	0.208
	LTE Band 17	10MHz/1RB	Bottom Side	10	23790	709	N/A	N/A	N/A	N/A	N/A	N/A
	LTE Band 17	10MHz/50RB	Bottom Side	10	23790	709	N/A	N/A	N/A	N/A	N/A	N/A
	LTE Band 25	20MHz/1RB	Front	10	26590	1905	23.98	24.0	1.002	0.04	0.436	0.436
	LTE Band 25	20MHz/50RB	Front	10	26590	1905	23.98	24.0	1.002	0.06	0.431	0.431
#12	LTE Band 25	20MHz/1RB	Back	10	26590	1905	23.98	24.0	1.002	0.10	0.598	<b>0.598</b>
	LTE Band 25	20MHz/50RB	Back	10	26590	1905	23.98	24.0	1.002	0.08	0.580	0.580
	LTE Band 25	20MHz/1RB	Left Side	10	26590	1905	23.98	24.0	1.002	-0.04	0.332	0.332
	LTE Band 25	20MHz/50RB	Left Side	10	26590	1905	23.98	24.0	1.002	-0.08	0.325	0.325
	LTE Band 25	20MHz/1RB	Right Side	10	26590	1905	23.98	24.0	1.005	0.02	0.161	0.161
	LTE Band 25	20MHz/50RB	Right Side	10	26590	1905	23.98	24.0	1.005	0.05	0.148	0.148
	LTE Band 25	20MHz/1RB	Top Side	10	26590	1905	23.98	24.0	1.005	0.08	0.185	0.185
	LTE Band 25	20MHz/50RB	Top Side	10	26590	1905	23.98	24.0	1.005	0.12	0.179	0.179
	LTE Band 25	20MHz/1RB	Bottom Side	10	26590	1905	N/A	N/A	N/A	N/A	N/A	N/A
	LTE Band 25	20MHz/50RB	Bottom Side	10	26590	1905	N/A	N/A	N/A	N/A	N/A	N/A
	LTE Band 26	10MHz/1RB	Front	10	26740	819.0	23.95	24.0	1.002	0.08	0.558	0.559
	LTE Band 26	10MHz/50RB	Front	10	26740	819.0	23.95	24.0	1.002	0.09	0.550	0.551

**Shenzhen Anbotek Compliance Laboratory Limited**

Address: 1/F., Building D, Sogood Science and Technology Park, Sanwei Community, Hangcheng Street, Bao'an District, Shenzhen, Guangdong, China.

Tel: (86) 755-26066440 Fax: (86) 755-26014772 Email: service@anbotek.com

**Hotline**  
 400-003-0500  
[www.anbotek.com](http://www.anbotek.com)

#13	LTE Band 26	10MHz/1RB	Back	10	26740	819.0	23.95	24.0	1.002	0.12	0.643	<b>0.644</b>
	LTE Band 26	10MHz/50RB	Back	10	26740	819.0	23.95	24.0	1.002	0.05	0.605	0.606
	LTE Band 26	10MHz/1RB	Left Side	10	26740	819.0	23.95	24.0	1.002	0.16	0.366	0.367
	LTE Band 26	10MHz/50RB	Left Side	10	26740	819.0	23.95	24.0	1.002	0.15	0.358	0.359
	LTE Band 26	10MHz/1RB	Right Side	10	26740	819.0	23.95	24.0	1.002	0.13	0.177	0.177
	LTE Band 26	10MHz/50RB	Right Side	10	26740	819.0	23.95	24.0	1.002	0.16	0.170	0.170
	LTE Band 26	10MHz/1RB	Top Side	10	26740	819.0	23.95	24.0	1.002	0.13	0.196	0.196
	LTE Band 26	10MHz/50RB	Top Side	10	26740	819.0	23.95	24.0	1.002	0.16	0.180	0.180
	LTE Band 26	10MHz/1RB	Bottom Side	10	26740	819.0	N/A	N/A	N/A	N/A	N/A	N/A
	LTE Band 26	10MHz/50RB	Bottom Side	10	26740	819.0	N/A	N/A	N/A	N/A	N/A	N/A
	LTE Band 66	20MHz/1RB	Front	10	13207 2	1720	23.61	24.0	1.017	0.12	0.281	0.286
	LTE Band 66	20MHz/50RB	Front	10	13207 2	1720	23.61	24.0	1.017	0.11	0.275	0.280
#14	LTE Band 66	20MHz/1RB	Back	10	13207 2	1720	23.61	24.0	1.017	0.10	0.563	<b>0.572</b>
	LTE Band 66	20MHz/50RB	Back	10	13207 2	1720	23.61	24.0	1.017	0.02	0.545	0.554
	LTE Band 66	20MHz/1RB	Left Side	10	13207 2	1720	23.61	24.0	1.017	0.06	0.209	0.212
	LTE Band 66	20MHz/50RB	Left Side	10	13207 2	1720	23.61	24.0	1.017	0.08	0.201	0.204
	LTE Band 66	20MHz/1RB	Right Side	10	13207 2	1720	23.61	24.0	1.017	0.09	0.253	0.257
	LTE Band 66	20MHz/50RB	Right Side	10	13207 2	1720	23.61	24.0	1.017	0.08	0.242	0.246
	LTE Band 66	20MHz/1RB	Top Side	10	13207 2	1720	23.61	24.0	1.017	0.09	0.260	0.264
	LTE Band 66	20MHz/50RB	Top Side	10	13207 2	1720	23.61	24.0	1.017	0.08	0.255	0.259
	LTE Band 66	20MHz/1RB	Bottom Side	10	13207 2	1720	N/A	N/A	N/A	N/A	N/A	N/A
	LTE Band 66	20MHz/50RB	Bottom Side	10	13207 2	1720	N/A	N/A	N/A	N/A	N/A	N/A
	LTE Band 41	20MHz/1RB	Front	10	39750	2506	22.80	23.0	1.009	0.10	0.262	0.264

**Shenzhen Anbotek Compliance Laboratory Limited**

Address: 1/F., Building D, Sogood Science and Technology Park, Sanwei Community, Hangcheng Street, Bao'an District, Shenzhen, Guangdong, China.

Tel: (86) 755-26066440 Fax: (86) 755-26014772 Email: service@anbotek.com



Hotline  
400-003-0500

www.anbotek.com

	LTE Band 41	20MHz/50RB	Front	10	39750	2506	22.80	23.0	1.009	0.15	0.254	0.256
#15	LTE Band 41	20MHz/1RB	Back	10	39750	2506	22.80	23.0	1.009	-0.08	0.505	<b>0.509</b>
	LTE Band 41	20MHz/50RB	Back	10	39750	2506	22.80	23.0	1.009	0.02	0.496	0.500
	LTE Band 41	20MHz/1RB	Left Side	10	39750	2506	22.80	23.0	1.009	0.06	0.175	0.177
	LTE Band 41	20MHz/50RB	Left Side	10	39750	2506	22.80	23.0	1.009	0.12	0.170	0.171
	LTE Band 41	20MHz/1RB	Right Side	10	39750	2506	22.80	23.0	1.009	0.07	0.194	0.196
	LTE Band 41	20MHz/50RB	Right Side	10	39750	2506	22.80	23.0	1.009	0.08	0.186	0.188
	LTE Band 41	20MHz/1RB	Top Side	10	39750	2506	22.80	23.0	1.009	0.09	0.204	0.206
	LTE Band 41	20MHz/50RB	Top Side	10	39750	2506	22.80	23.0	1.009	0.12	0.200	0.202
	LTE Band 41	20MHz/1RB	Bottom Side	10	39750	2506	N/A	N/A	N/A	N/A	N/A	N/A
	LTE Band 41	20MHz/50RB	Bottom Side	10	39750	2506	N/A	N/A	N/A	N/A	N/A	N/A

<WIFI 2.4GHz>

Plot No.	Band	Mode	Test Position	Gap (mm)	Ch.	Freq. (MHz)	Average Power (dBm)	Tune-Up Limit (dBm)	Scaling Factor	Power Drift (dB)	Measured SAR <sub>1g</sub> (W/kg)	Reported SAR <sub>1g</sub> (W/kg)
	WIFI2.4GHz	802.11b	Front	0	6	2437	19.12	19.2	1.004	0.05	0.126	0.127
#16	WIFI2.4GHz	802.11b	Back	0	6	2437	19.12	19.2	1.004	0.06	0.215	<b>0.216</b>
	WIFI2.4GHz	802.11b	Left Side	0	6	2437	19.12	19.2	1.004	0.12	0.105	0.105
	WIFI2.4GHz	802.11b	Right Side	0	6	2437	N/A	N/A	N/A	N/A	N/A	N/A
	WIFI2.4GHz	802.11b	Top Side	0	6	2437	N/A	N/A	N/A	N/A	N/A	N/A
	WIFI2.4GHz	802.11b	Bottom Side	0	6	2437	19.12	19.2	1.004	0.11	0.101	0.101

Note:

1. Per KDB 865664 D01V01, for each frequency band, repeated SAR measurement is required only when the measured SAR is  $\geq 0.8$ W/Kg.
2. Per KDB 865664 D01V01, if the ratio of largest to smallest SAR for the original and first repeated measurement is  $\leq 1.2$  and the measured SAR  $< 1.45$ W/Kg, only one repeated measurement is required.
3. Perform a second repeated measurement only if the ratio of largest to smallest SAR for the original and first repeated measurements is  $> 1.20$  or when the original or repeated measurement is  $\geq 1.45$ W/Kg
4. The ratio is the difference in percentage between original and repeated measured SAR.

**Shenzhen Anbotek Compliance Laboratory Limited**

Address: 1/F., Building D, Sogood Science and Technology Park, Sanwei Community, Hangcheng Street, Bao'an District, Shenzhen, Guangdong, China.  
 Tel: (86) 755-26066440 Fax: (86) 755-26014772 Email: service@anbotek.com

 Hotline  
 400-003-0500  
 www.anbotek.com

### 13.Simultaneous Transmission Analysis

#### Simultaneous TX SAR Considerations

No.	Applicable Simultaneous Transmission
1.	GSM+WIFI 2.4G
2.	WCDMA+ WIFI 2.4G
3.	LTE+WIFI2.4G

**Note:**

1. EUT will choose either GSM/WCDMA/ LTE according to the network signal condition; therefore, GSM/WCDMA/LTE cannot transmit simultaneously.

## Evaluation of Simultaneous SAR

### <GSM>

Test Position	WiFi SAR <sub>1-g</sub> (W/Kg)	GSM 850 <sub>1-g</sub> (W/Kg)	PCS 1900 <sub>1-g</sub> (W/Kg)	MAX. ΣSAR <sub>1-g</sub> (W/Kg)	SAR <sub>1-g</sub> Limit (W/Kg)	Simut. Meas. Required
Front	0.127	0.432	0.491	0.618	1.6	N/A
Back	<b>0.216</b>	<b>0.758</b>	<b>0.778</b>	<b>0.994</b>	1.6	N/A
Left Side	0.105	0.223	0.166	0.328	1.6	N/A
Right Side	N/A	0.238	0.215	N/A	1.6	N/A
Top side	N/A	0.364	0.288	N/A	1.6	N/A
Bottom Side	0.101	N/A	N/A	N/A	1.6	N/A

### <WCDMA>

Test Position	WiFi SAR <sub>1-g</sub> (W/Kg)	WCDMA Band 2 <sub>1-g</sub> (W/Kg)	WCDMA Band 5 <sub>1-g</sub> (W/Kg)	MAX. ΣSAR <sub>1-g</sub> (W/Kg)	SAR <sub>1-g</sub> Limit (W/Kg)	Simut. Meas. Required
Front	0.127	0.521	0.389	0.648	1.6	N/A
Back	<b>0.216</b>	<b>0.773</b>	<b>0.678</b>	<b>0.989</b>	1.6	N/A
Left Side	0.105	0.170	0.196	0.301	1.6	N/A
Right Side	N/A	0.198	0.183	N/A	1.6	N/A
Top side	N/A	0.239	0.236	N/A	1.6	N/A
Bottom Side	0.101	N/A	N/A	N/A	1.6	N/A

<LTE>

Test Position	WiFi SAR <sub>1-g</sub> (W/Kg)	LTE BAND 2 <sub>1-g</sub> (W/Kg)	LTE BAND 4 <sub>1-g</sub> (W/Kg)	LTE BAND 5 <sub>1-g</sub> (W/Kg)	LTE BAND 7 <sub>1-g</sub> (W/Kg)	LTE BAND 12 <sub>1-g</sub> (W/Kg)	MAX. ΣSAR <sub>1-g</sub> (W/Kg)	SAR <sub>1-g</sub> Limit (W/Kg)	Simut. Meas. Required
Front	0.127	0.438	0.348	0.358	0.245	0.255	0.565	1.6	N/A
Back	<b>0.216</b>	<b>0.640</b>	<b>0.567</b>	<b>0.621</b>	<b>0.540</b>	<b>0.452</b>	<b>0.856</b>	1.6	N/A
Left Side	0.105	0.157	0.227	0.203	0.169	0.173	0.332	1.6	N/A
Right Side	N/A	0.149	0.209	0.207	0.149	0.195	N/A	1.6	N/A
Top side	N/A	0.179	0.249	0.236	0.200	0.212	N/A	1.6	N/A
Bottom Side	0.101	N/A	N/A	N/A	N/A	N/A	N/A	1.6	N/A

Test Position	WiFi SAR <sub>1-g</sub> (W/Kg)	LTE BAND 13 <sub>1-g</sub> (W/Kg)	LTE BAND 17 <sub>1-g</sub> (W/Kg)	LTE BAND 25 <sub>1-g</sub> (W/Kg)	LTE BAND 26 <sub>1-g</sub> (W/Kg)	LTE BAND 66 <sub>1-g</sub> (W/Kg)	LTE BAND 41 <sub>1-g</sub> (W/Kg)	MAX. ΣSAR <sub>1-g</sub> (W/Kg)	SAR <sub>1-g</sub> Limit (W/Kg)	Simut. Meas. Required
Front	0.127	0.190	0.269	0.436	0.559	0.286	0.264	0.686	1.6	N/A
Back	<b>0.216</b>	<b>0.412</b>	<b>0.480</b>	<b>0.598</b>	<b>0.644</b>	<b>0.572</b>	<b>0.509</b>	<b>0.860</b>	1.6	N/A
Left Side	0.105	0.172	0.214	0.332	0.367	0.212	0.177	0.472	1.6	N/A
Right Side	N/A	0.200	0.176	0.161	0.177	0.257	0.196	N/A	1.6	N/A
Top side	N/A	0.210	0.214	0.185	0.196	0.264	0.206	N/A	1.6	N/A
Bottom Side	0.101	N/A	N/A	N/A	N/A	N/A	N/A	N/A	1.6	N/A

**Shenzhen Anbotek Compliance Laboratory Limited**

Address: 1/F., Building D, Sogood Science and Technology Park, Sanwei Community, Hangcheng Street, Bao'an District, Shenzhen, Guangdong, China.

Tel: (86) 755-26066440 Fax: (86) 755-26014772 Email: service@anbotek.com

Hotline 400-003-0500  
www.anbotek.com



## 14. Measurement Uncertainty

Per KDB 865664 D01 SAR Measurement 100 MHz to 6 GHz, when the highest measured 1-g SAR within a frequency band is  $< 1.5$  W/Kg, the extensive SAR measurement uncertainty analysis is not required in SAR reports submitted for equipment approval.

## Appendix A. EUT Photos and Test Setup Photos



Front with Phantom 10 mm



Back with Phantom 10 mm



Left(10mm)



Right(10mm)



Top (10mm)



Bottom(10mm)

**Shenzhen Anbotek Compliance Laboratory Limited**

Address: 1/F., Building D, Sogood Science and Technology Park, Sanwei Community, Hangcheng Street, Bao'an District, Shenzhen, Guangdong, China.

Tel: (86) 755-26066440 Fax: (86) 755-26014772 Email: service@anbotek.com

Hotline  
400-003-0500  
www.anbotek.com

## Appendix B. Plots of SAR System Check

### 750MHz Head System Check

**DUT: Dipole 750 MHz; Type: D750V3; Serial: D750V3 - SN: 1163**

Date: 05/23/2022

Communication System: UID 0, CW; Frequency: 750 MHz; Duty Cycle: 1:1

Medium parameters used:  $f = 750$  MHz;  $\sigma = 0.87$  S/m;  $\epsilon_r = 42.32$ ;  $\rho = 1000$  kg/m<sup>3</sup>

Phantom section: Flat Section

DASY5 Configuration:

Probe: EX3DV4 - SN7396; ConvF(10.09, 10.09, 10.09); Calibrated: 05.06.2022;

Sensor-Surface: 3mm (Mechanical Surface Detection)

Electronics: DAE4 Sn387; Calibrated: Sep.06.2021

Phantom: SAM 1; Type: SAM;

Measurement SW: DASY52, Version 52.8 (1); SEMCAD X Version 14.6.10 (7164)

**Configuration/Pin=250mW/Area Scan (7x7x1):** Measurement grid: dx=15mm, dy=15mm

Maximum value of SAR (measured) = 2.28 W/kg

**Configuration/Pin=250mW/Zoom Scan (5x5x7)/Cube 0:** Measurement grid: dx=8mm, dy=8mm, dz=5mm

Reference Value = 58.616 V/m; Power Drift = 0.02 dB

Peak SAR (extrapolated) = 2.77 W/kg

**SAR(1 g) = 2.04 W/kg; SAR(10 g) = 1.40 W/kg**

Maximum value of SAR (measured) = 3.01 W/kg

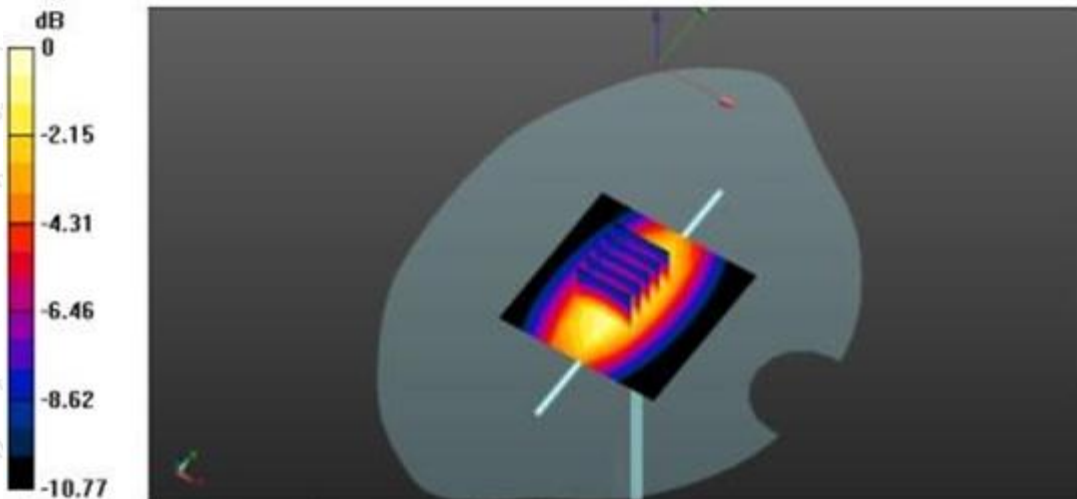

## 835MHz Head System Check

**DUT: Dipole 835 MHz; Type: D835V2; Serial: 4d154**

Communication System: CW; Frequency: 835 MHz; Duty Cycle: 1:1

Medium parameters used (interpolated):  $f = 835 \text{ MHz}$ ;  $\sigma = 0.96 \text{ S/m}$ ;  $\epsilon_r = 41.85$ ;  $\rho = 1000 \text{ kg/m}^3$

Phantom section: Flat Section

DASY5 Configuration:

- Probe: EX3DV4 - SN7396; ConvF(9.71, 9.71, 9.71); Calibrated: 05,06.2022;
- Sensor-Surface: 3mm (Mechanical Surface Detection)
- Electronics: DAE4 Sn387; Calibrated: Sep.06.2021
- Phantom: SAM; Type: QD000P40CD; Serial: TP: 1670
- Measurement SW: DASY52, Version 52.8 (7); SEMCAD X Version 14.6.10 (7164)

**Configuration/Pin=250mW/Area Scan (7x7x1):** Measurement grid:  $dx=15\text{mm}$ ,  $dy=15\text{mm}$

Maximum value of SAR (measured) = 2.83 W/kg

**Configuration/Pin=250mW/Zoom Scan (5x5x7)/Cube 0:** Measurement grid:  $dx=8\text{mm}$ ,  $dy=8\text{mm}$ ,  $dz=5\text{mm}$

Reference Value = 49.865 V/m; Power Drift = -0.01 dB

Peak SAR (extrapolated) = 3.28 W/kg

**SAR(1 g) = 2.32 mW/g; SAR(10 g) = 1.54mW/g**

Maximum value of SAR (measured) = 2.86 mW/g

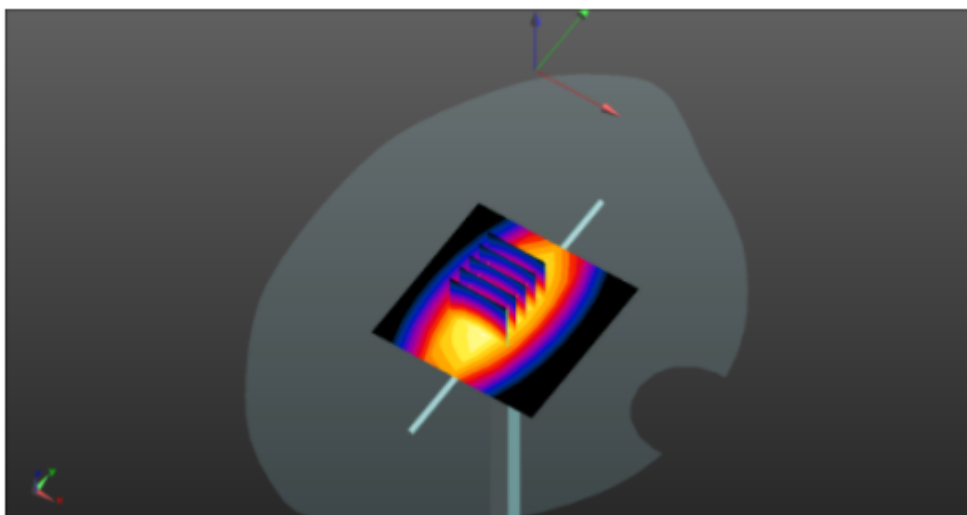
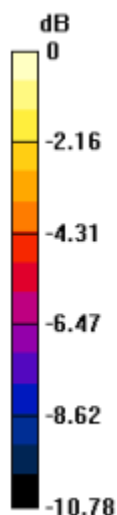

## 1750MHz Head System Check

**DUT: Dipole 1750 MHz; Type: D1750V2; Serial: D1750V2**

Communication System: CW; Frequency: 1750 MHz; Duty Cycle: 1:1

Medium parameters used (interpolated):  $f = 1750$  MHz;  $\sigma = 1.38$  S/m;  $\epsilon_r = 40.38$ ;  $\rho = 1000$  kg/m<sup>3</sup>

Phantom section: Flat Section

Measurement Standard: DASY5 (IEEE/IEC/ANSI C63.19-2007)

DASY5 Configuration:

- Probe: EX3DV4 - SN7396; ConvF(8.61, 8.61, 8.61); Calibrated: 05.06.2022;
- Sensor-Surface: 4mm (Mechanical Surface Detection)
- Electronics: DAE4 Sn387; Calibrated: Sep.06.2021
- Phantom: SAM 1 ; Type: QD 000 P40 CD; Serial: TP - 1802
- Measurement SW: DASY52, Version 52.8 (7); SEMCAD X Version 14.6.10 (7164)

**Configuration/Pin=250mW/Area Scan (71x71x1):** Interpolated grid: dx=1.500 mm, dy=1.500 mm

Maximum value of SAR (interpolated) = 12.1 W/kg

**Configuration/Pin=250mW/Zoom Scan (5x5x7)/Cube 0:** Measurement grid: dx=8mm, dy=8mm, dz=5mm

Reference Value = 92.55 V/m; Power Drift = -0.03 dB

Peak SAR (extrapolated) = 16.828 mW/g

**SAR(1 g) = 9.32 mW/g; SAR(10 g) = 4.88 mW/g**

Maximum value of SAR (measured) = 12.0 W/kg

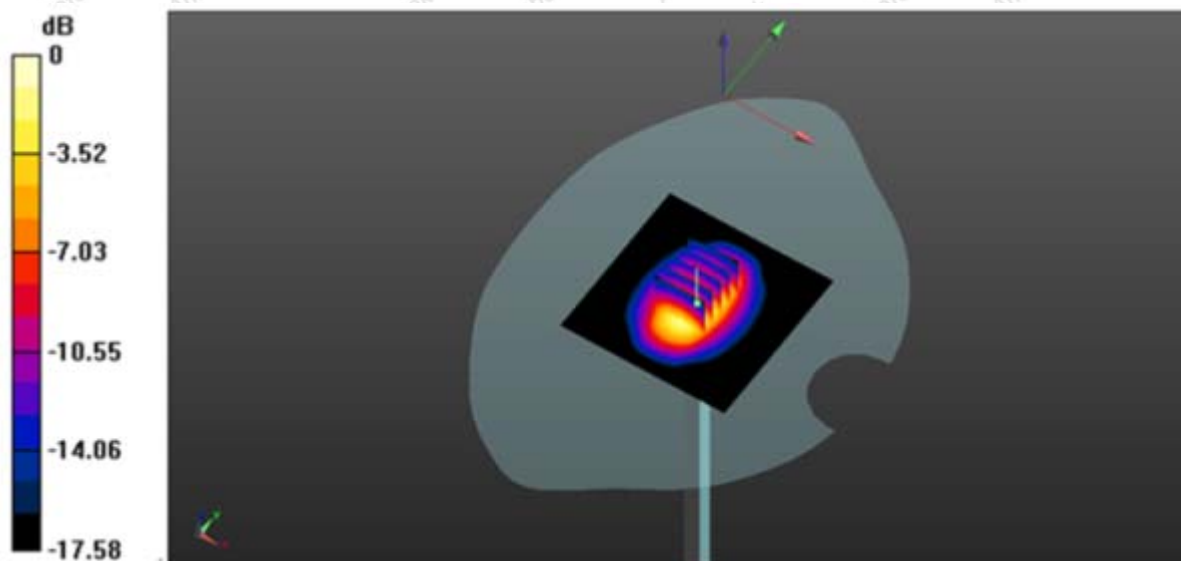

### Shenzhen Anbotek Compliance Laboratory Limited

Address: 1/F., Building D, Sogood Science and Technology Park, Sanwei Community, Hangcheng Street, Bao'an District, Shenzhen, Guangdong, China.

Tel: (86) 755-26066440 Fax: (86) 755-26014772 Email: service@anbotek.com

Hotline  
400-003-0500  
www.anbotek.com

## 1900MHz Head System Check

**DUT: Dipole 1900 MHz; Type: D1900V2; Serial: D1900V2**

Communication System: CW; Frequency: 1900 MHz; Duty Cycle: 1:1

Medium parameters used (interpolated):  $f = 1900$  MHz;  $\sigma = 1.43$  S/m;  $\epsilon_r = 41.25$ ;  $\rho = 1000$  kg/m<sup>3</sup>

Phantom section: Flat Section

Measurement Standard: DASY5 (IEEE/IEC/ANSI C63.19-2007)

DASY5 Configuration:

- Probe: EX3DV4 – SN7396; ConvF(8.13, 8.13, 8.13); Calibrated: 05.06.2022;
- Sensor-Surface: 4mm (Mechanical Surface Detection)
- Electronics: DAE4 Sn387; Calibrated: Sep.06.2021
- Phantom: SAM 1 ; Type: QD 000 P40 CD; Serial: TP - 1802
- Measurement SW: DASY52, Version 52.8 (7); SEMCAD X Version 14.6.10 (7164)

**Configuration/Pin=250mW/Area Scan (71x71x1):** Interpolated grid: dx=1.500 mm, dy=1.500 mm

Maximum value of SAR (interpolated) = 12.1 W/kg

**Configuration/Pin=250mW/Zoom Scan (5x5x7)/Cube 0:** Measurement grid: dx=8mm, dy=8mm, dz=5mm

Reference Value = 73.83 V/m; Power Drift = -0.15 Db

Peak SAR (extrapolated) = 12.312 W/kg

**SAR(1 g) = 10.26mW/g; SAR(10 g) = 5.15 mW/g**

Maximum value of SAR (measured) = 12.43 W/kg

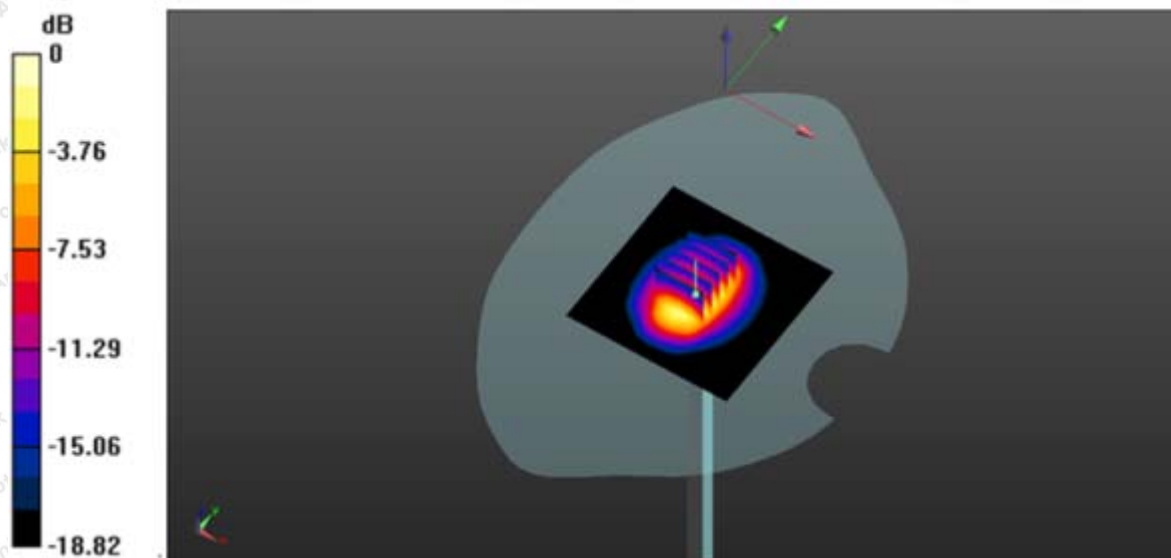

### Shenzhen Anbotek Compliance Laboratory Limited

Address: 1/F., Building D, Sogood Science and Technology Park, Sanwei Community, Hangcheng Street, Bao'an District, Shenzhen, Guangdong, China.

Tel: (86) 755-26066440 Fax: (86) 755-26014772 Email: service@anbotek.com

Hotline  
400-003-0500  
www.anbotek.com

## 2450MHz Head System Check

**DUT: Dipole 2450 MHz; Type: D2450V2; Serial: D2450V2 - SN:910**

Communication System: UID 0, CW; Frequency: 2450 MHz; Duty Cycle: 1:1

Medium parameters used:  $f = 2450$  MHz;  $\sigma = 1.85$  S/m;  $\epsilon_r = 39.69$ ;  $\rho = 1000$  kg/m<sup>3</sup>

Phantom section: Flat Section

DASY5 Configuration:

- Probe: EX3DV4 – SN7396; ConvF(7.57, 7.57, 7.57); Calibrated: 05.06.2022;
- Sensor-Surface: 2mm (Mechanical Surface Detection)
- Electronics: DAE4 Sn387; Calibrated: Sep.06.2021
- Phantom: SAM; Type: QD000P40CD; Serial: TP:1670
- Measurement SW: DASY52, Version 52.8 (2); SEMCAD X Version 14.6.10 (7164)

**Configuration/Pin=250mW/Area Scan (81x81x1):** Interpolated grid: dx=1.200 mm, dy=1.200 mm

Maximum value of SAR (interpolated) = 20.1 W/kg

**Configuration/Pin=250mW/Zoom Scan (7x7x7)/Cube 0:** Measurement grid: dx=5mm, dy=5mm, dz=5mm

Reference Value = 87.352 V/m; Power Drift = 0.04 dB

Peak SAR (extrapolated) = 26.4 W/kg

**SAR(1 g) = 13.21 W/kg; SAR(10 g) = 5.98 W/kg**

Maximum value of SAR (measured) = 19.6 W/kg

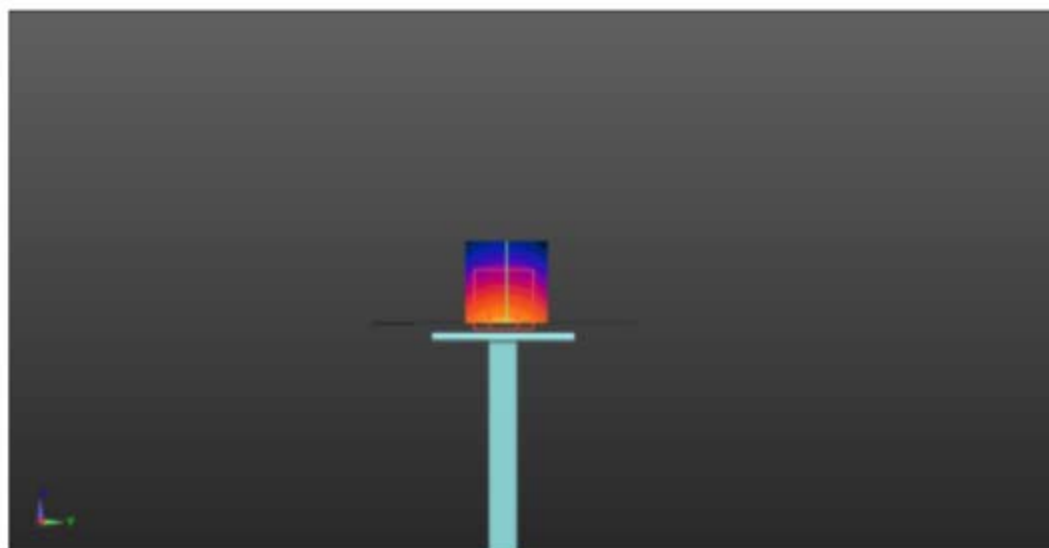
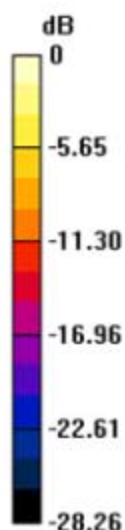

## 2600MHz Head System Check

**DUT: Dipole 2600 MHz; Type: D2600V2;**

Communication System: CW; Frequency: 2600 MHz; Duty Cycle: 1:1

Medium parameters used (interpolated):  $f = 2600$  MHz;  $\sigma = 1.92$  S/m;  $\epsilon_r = 39.95$ ;  $\rho = 1000$  kg/m<sup>3</sup>

Phantom section: Flat Section

DASY5 Configuration:

- Probe: EX3DV4 – SN7396; ConvF(7.38, 7.38, 7.38); Calibrated: 05.06.2022;
- Sensor-Surface: 2mm (Mechanical Surface Detection)
- Electronics: DAE4 Sn387; Calibrated: Sep.06.2021
- Phantom: SAM; Type: QD000P40CD; Serial: TP:1670
- Measurement SW: DASY52, Version 52.8 (2); SEMCAD X Version 14.6.10 (7164)

**Configuration/Pin=250mW/Area Scan (81x81x1):** Interpolated grid: dx=1.200 mm, dy=1.200 mm

Maximum value of SAR (interpolated) = 24.8 W/kg

**Configuration/Pin=250mW/Zoom Scan (7x7x7)/Cube 0:** Measurement grid: dx=5mm, dy=5mm, dz=5mm

Reference Value = 110.2 V/m; Power Drift = 0.09 dB

Peak SAR (extrapolated) = 33.1 W/kg

**SAR(1 g) = 14.15 W/kg; SAR(10 g) = 6.29 W/kg**

Maximum value of SAR (measured) = 25.6 W/kg

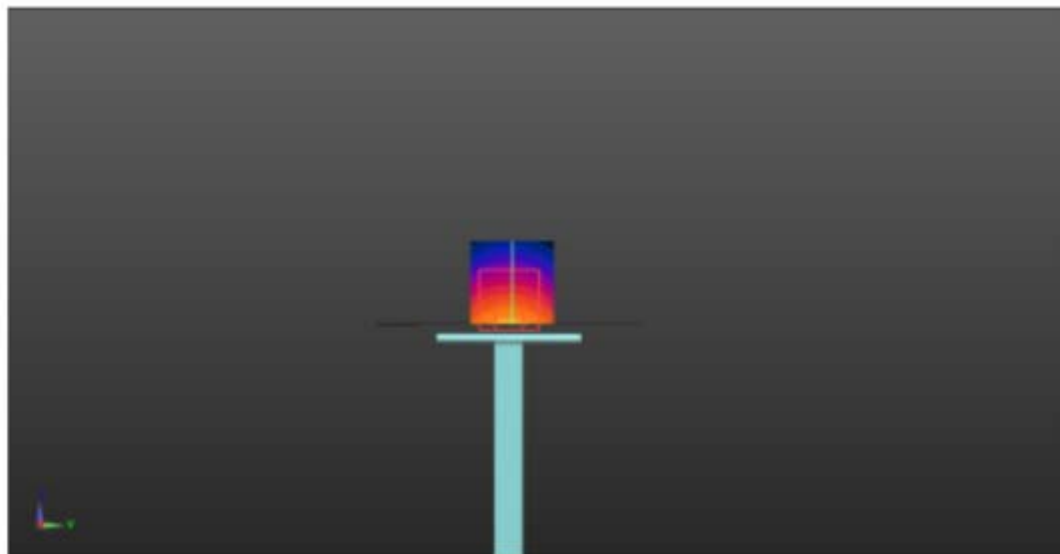
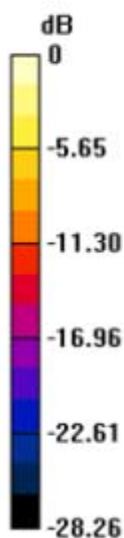



## 5200MHz Head System Check

**DUT: Dipole 5 GHz; Type: D5GHzV2; Serial: D5GHzV2 - SN:1160**

Communication System: UID 0, CW; Frequency: 5200 MHz; Duty Cycle: 1:1

Medium parameters used:  $f = 5200 \text{ MHz}$ ;  $\sigma = 4.77 \text{ S/m}$ ;  $\epsilon_r = 36.17$ ;  $\rho = 1000 \text{ kg/m}^3$

Phantom section: Flat Section

DASY5 Configuration:

- Probe: EX3DV4 – SN7396; ConvF(4.93, 4.93, 4.93); Calibrated: 05,06.2022;
- Sensor-Surface: 1.4mm (Mechanical Surface Detection)
- Electronics: DAE4 Sn387; Calibrated: 09.06.2021
- Phantom: SAM2; Type: QD000P40CD; Serial: TP:1670
- Measurement SW: DASY52, Version 52.8 (7); SEMCAD X Version 14.6.10 (7164)

**Configuration/Pin=100mW/Zoom Scan (7x7x7)/Cube 0:** Measurement grid:  $dx=4\text{mm}$ ,  $dy=4\text{mm}$ ,  $dz=1.4\text{mm}$

Reference Value = 49.141 V/m; Power Drift = 0.06 dB

Peak SAR (extrapolated) = 31.81 W/kg

**SAR(1 g) = 8.15 W/kg; SAR(10 g) = 2.22 W/kg**

Maximum value of SAR (measured) = 19.4 W/kg

**Configuration/Pin=100mW/Area Scan (71x71x1):** Interpolated grid:  $dx=1.000 \text{ mm}$ ,  $dy=1.000 \text{ mm}$

Maximum value of SAR (interpolated) = 18.9 W/kg

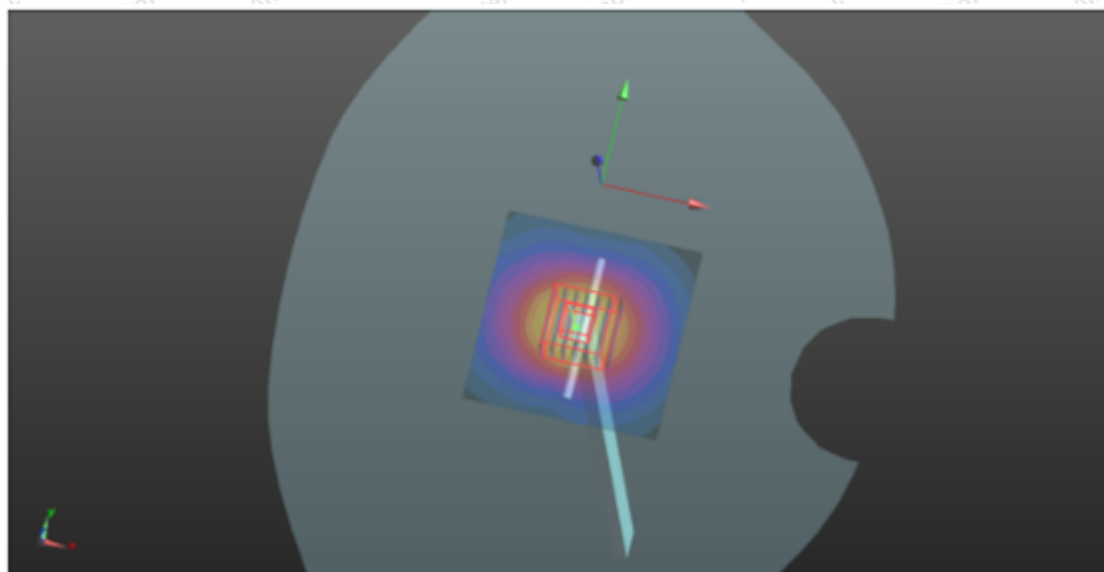
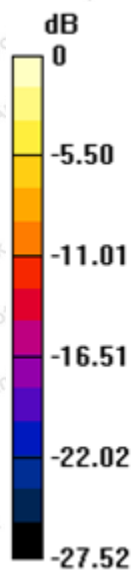

## Appendix C. Plots of SAR Test Data

### #1

Date: 05/24/2022

#### GSM850\_GPRS\_4TX\_Body Back\_Ch251

Communication System: UID 0, GPRS(4 Tx slots) (0); Frequency: 848.6MHz; Duty Cycle: 1:1.99986

Medium parameters used (interpolated):  $f = 850.0$  MHz;  $\sigma = 0.96$  S/m;  $\epsilon_r = 41.85$ ;  $\rho = 1000$  kg/m<sup>3</sup>

Phantom section: Flat Section

DASY5 Configuration:

- Probe: EX3DV4 - SN7396; ConvF(9.88, 9.88, 9.88); Calibrated: 05.06.2022;
- Sensor-Surface: 4mm (Mechanical Surface Detection)
- Electronics: DAE4 Sn387; Calibrated: Sep.06.2021
- Phantom: SAM 1; Type: SAM;
- Measurement SW: DASY52, Version 52.8 (2); SEMCAD X Version 14.6.10 (7164)

**Configuration/Unnamed procedure/Area Scan (161x101x1):** Interpolated grid: dx=1.000 mm, dy=1.000 mm

Maximum value of SAR (interpolated) = 0.887 W/kg

**Configuration/Unnamed procedure/Zoom Scan (7x7x7)/Cube 0:** Measurement grid: dx=5mm, dy=5mm, dz=5mm

Reference Value = 13.25 V/m; Power Drift = 0.10 dB

Peak SAR (extrapolated) = 0.964 W/kg

**SAR(1 g) = 0.758 W/kg; SAR(10 g) = 0.457 W/kg**

Maximum value of SAR (measured) = 0.985 W/kg

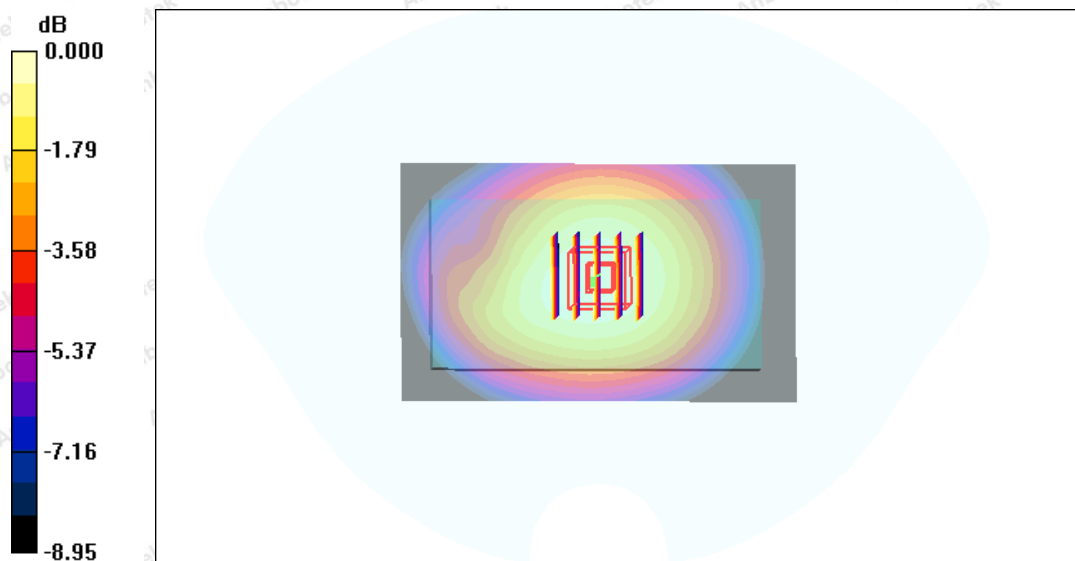

### Shenzhen Anbotek Compliance Laboratory Limited

Address: 1/F., Building D, Sogood Science and Technology Park, Sanwei Community, Hangcheng Street, Bao'an District, Shenzhen, Guangdong, China.

Tel: (86) 755-26066440 Fax: (86) 755-26014772 Email: service@anbotek.com

#2

Date: 05/26/2022

**GSM1900\_GPRS\_4TX\_Body Back\_Ch661**

Communication System: UID 0, GPRS(4 Tx slots) (0); Frequency: 1880.0MHz;Duty Cycle: 1:1.99986

Medium parameters used:  $f = 1900.0$  MHz;  $\sigma = 1.43$  S/m;  $\epsilon_r = 41.25$ ;  $\rho = 1000$  kg/m<sup>3</sup>

Phantom section: Flat Section

DASY5 Configuration:

- Probe: EX3DV4 - SN7396; ConvF(7.97, 7.97, 7.97); Calibrated: 05,06.2022;
- Sensor-Surface: 4mm (Mechanical Surface Detection)
- Electronics: DAE4 Sn387; Calibrated: Sep.06.2021
- Phantom: SAM 1; Type: SAM;
- Measurement SW: DASY52, Version 52.8 (2); SEMCAD X Version 14.6.10 (7164)

**BODY/4ST-BACK/Area Scan (9x15x1):** Measurement grid: dx=15mm, dy=15mm

Maximum value of SAR (measured) =1.002 W/kg

**BODY/4ST-BACK/Zoom Scan (5x5x7)/Cube 0:** Measurement grid: dx=8mm, dy=8mm, dz=5mm

Reference Value = 18.35V/m; Power Drift = 0.08 dB

Peak SAR (extrapolated) = 1.054 W/kg

**SAR(1 g) = 0.785 W/kg; SAR(10 g) = 0.485 W/kg**

Maximum value of SAR (measured) = 1.052 W/kg

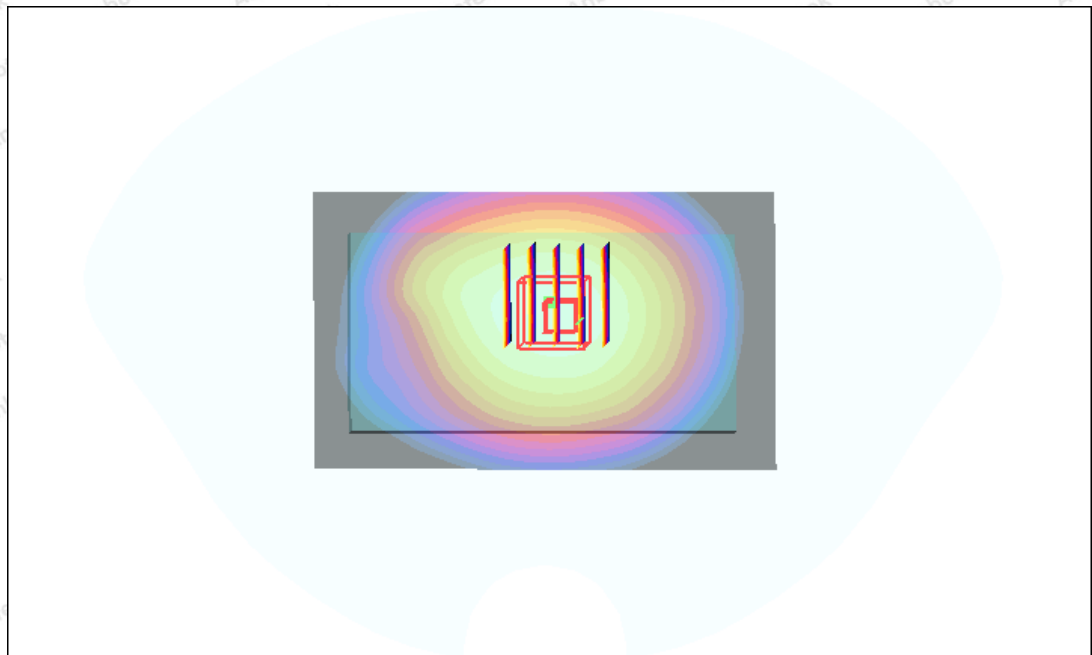
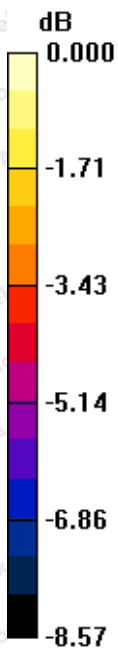

**#3**

Date: 05/26/2022

**WCDMA 1900\_RMC 12.2K\_Body Back\_Ch9262**

Communication System: UID 0, Generic WCDMA (0); Frequency: 1852.4 MHz; Duty Cycle: 1:1

Medium parameters used:  $f = 1900$  MHz;  $\sigma = 1.43$  S/m;  $\epsilon_r = 41.25$ ;  $\rho = 1000$  kg/m<sup>3</sup>

Phantom section: Flat Section

DASY5 Configuration:

- Probe: EX3DV4 – SN7396; ConvF(8.14, 8.14, 8.14); Calibrated: 05.06.2022;
- Sensor-Surface: 2mm (Mechanical Surface Detection)
- Electronics: DAE4 Sn387; Calibrated: Sep.06.2021
- Phantom: SAM; Type: QD000P40CD; Serial: TP:1670
- Measurement SW: DASY52, Version 52.8 (2); SEMCAD X Version 14.6.10 (7164)

**BODY/EARPHONE-H/Area Scan (8x13x1):** Measurement grid: dx=15mm, dy=15mm

Maximum value of SAR (measured) = 0.893 W/kg

**BODY/BACK/Zoom Scan (5x5x7)/Cube 0:** Measurement grid: dx=8mm, dy=8mm, dz=5mm

Reference Value = 16.52 V/m; Power Drift = -0.10 dB

Peak SAR (extrapolated) = 0.824 W/kg

**SAR(1 g) = 0.762 W/kg; SAR(10 g) = 0.422 W/kg**

Maximum value of SAR (measured) = 0.874 W/kg

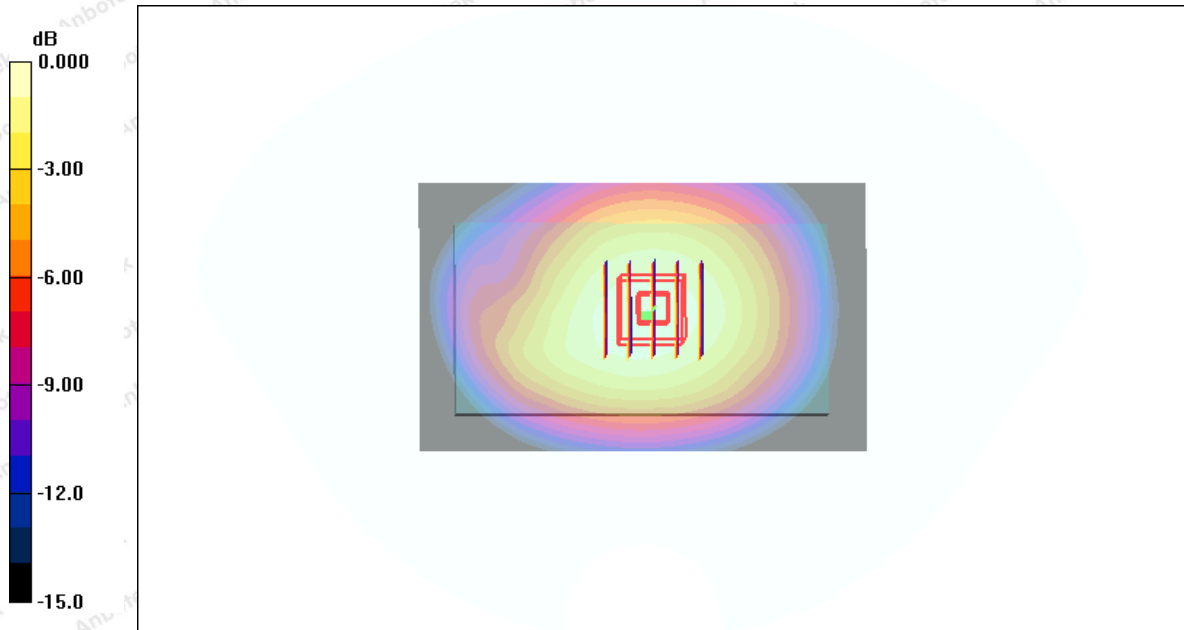

**#4**

Date: 05/24/2022

**WCDMA 850\_RMC 12.2K\_Body Back\_Ch4132**

Communication System: UID 0, Generic WCDMA (0); Frequency: 826.4MHz; Duty Cycle: 1:1

Medium parameters used (interpolated):  $f = 850$  MHz;  $\sigma = 0.96$  S/m;  $\epsilon_r = 41.85$ ;  $\rho = 1000$  kg/m<sup>3</sup>

Phantom section: Flat Section

DASY5 Configuration:

- Probe: EX3DV4 – SN7396; ConvF(8.14, 8.14, 8.14); Calibrated: 05,06.2022;
- Sensor-Surface: 2mm (Mechanical Surface Detection)
- Electronics: DAE4 Sn387; Calibrated: Sep.06.2021
- Phantom: SAM; Type: QD000P40CD; Serial: TP:1670
- Measurement SW: DASY52, Version 52.8 (2); SEMCAD X Version 14.6.10 (7164)

**BODY/EARPHONE-H/Area Scan (8x13x1):** Measurement grid: dx=15mm, dy=15mm

Maximum value of SAR (measured) = 0.756 W/kg

**BODY/BACK/Zoom Scan (5x5x7)/Cube 0:** Measurement grid: dx=8mm, dy=8mm, dz=5mm

Reference Value = 13.02 V/m; Power Drift = -0.14 dB

Peak SAR (extrapolated) = 0.752 W/kg

**SAR(1 g) = 0.674 W/kg; SAR(10 g) = 0.428 W/kg**

Maximum value of SAR (measured) = 0.779 W/kg

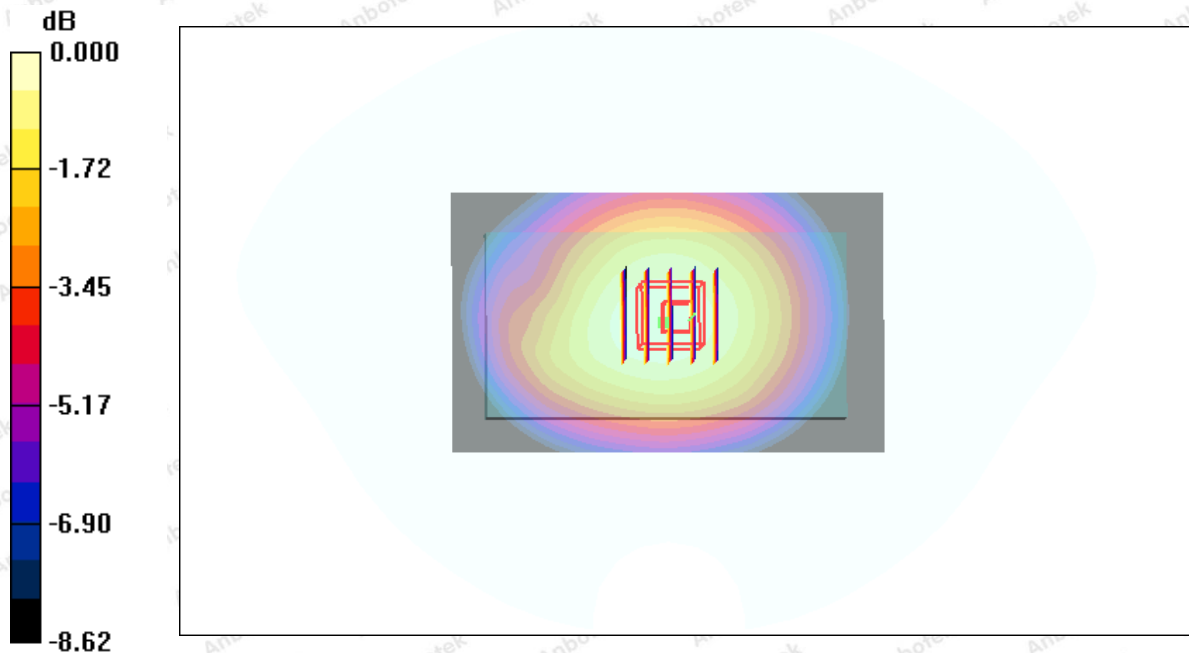

#5

Date: 05/26/2022

**LTE Band 2\_ Body Back\_1RB\_Ch18700**

Communication System: UID 0, Generic LTE (0); Frequency: 1860.0 MHz;Duty Cycle: 1:1  
Medium parameters used (interpolated):  $f = 1860.0$  MHz;  $\sigma = 1.43$  S/m;  $\epsilon_r = 41.25$ ;  $\rho = 1000$  kg/m<sup>3</sup>  
Phantom section: Flat Section

DASY5 Configuration:

- Probe: EX3DV4 – SN7396; ConvF(9.87, 9.87, 9.87); Calibrated: 05,06.2022;
- Sensor-Surface: 2mm (Mechanical Surface Detection)
- Electronics: DAE4 Sn387; Calibrated: Sep.06.2021
- Phantom: SAM; Type: QD000P40CD; Serial: TP:1670
- Measurement SW: DASY52, Version 52.8 (2); SEMCAD X Version 14.6.10 (7164)

**BODY/BACK-L/Area Scan (8x13x1):**Measurement grid: dx=15mm, dy=15mm

Maximum value of SAR (interpolated) = 0.686 W/kg

**BODY/BACK-L/Zoom Scan (5x5x7)/Cube 0:**Measurement grid: dx=8mm, dy=8mm, dz=5mm

Reference Value = 18.25 V/m; Power Drift = -0.05 dB

Peak SAR (extrapolated) = 0.662 W/kg

**SAR(1 g) = 0.635 W/kg; SAR(10 g) = 0.387 W/kg**

Maximum value of SAR (measured) = 0.643 W/kg

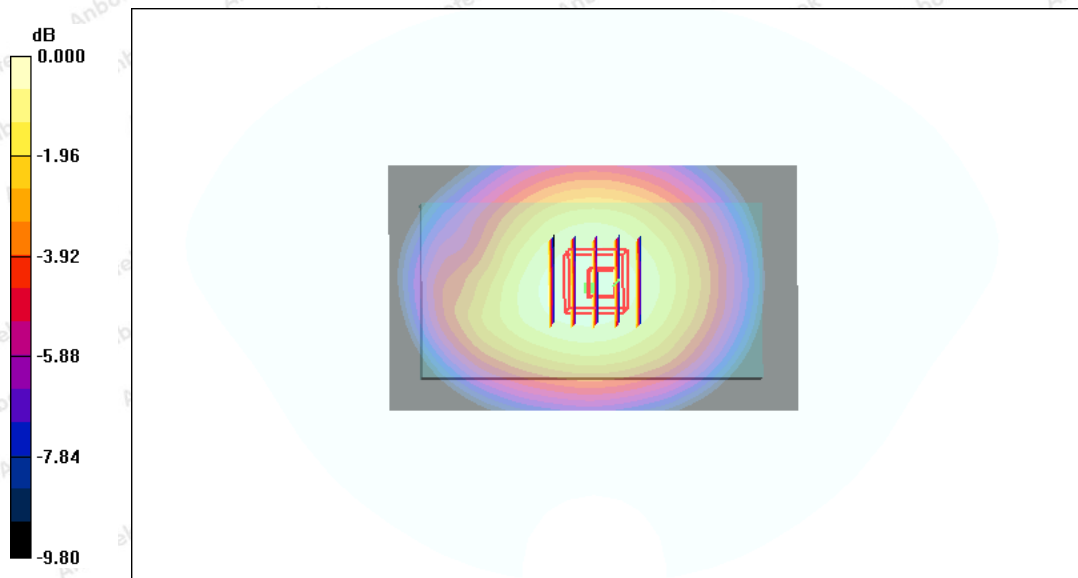

#6

Date: 05/25/2022

**LTE Band 4\_ Body Back\_1RB\_Ch20175**

Communication System: UID 0, Generic LTE (0); Frequency: 1732.5 MHz; Duty Cycle: 1:1  
Medium parameters used (interpolated):  $f = 1732.5$  MHz;  $\sigma = 1.38$  S/m;  $\epsilon_r = 40.38$ ;  $\rho = 1000$  kg/m<sup>3</sup>  
Phantom section: Flat Section

DASY5 Configuration:

- Probe: EX3DV4 – SN7396; ConvF(9.87, 9.87, 9.87); Calibrated: 05.06.2022;
- Sensor-Surface: 2mm (Mechanical Surface Detection)
- Electronics: DAE4 Sn387; Calibrated: Sep.06.2021
- Phantom: SAM; Type: QD000P40CD; Serial: TP:1670
- Measurement SW: DASY52, Version 52.8 (2); SEMCAD X Version 14.6.10 (7164)

**BODY/BACK-L/Area Scan (8x13x1):**Measurement grid: dx=15mm, dy=15mm

Maximum value of SAR (interpolated) = 0.574 W/kg

**BODY/BACK-L/Zoom Scan (5x5x7)/Cube 0:**Measurement grid: dx=8mm, dy=8mm, dz=5mm

Reference Value = 18.54 V/m; Power Drift = -0.06 dB

Peak SAR (extrapolated) = 0.567 W/kg

**SAR(1 g) = 0.562 W/kg; SAR(10 g) = 0.275 W/kg**

Maximum value of SAR (measured) = 0.588 W/kg

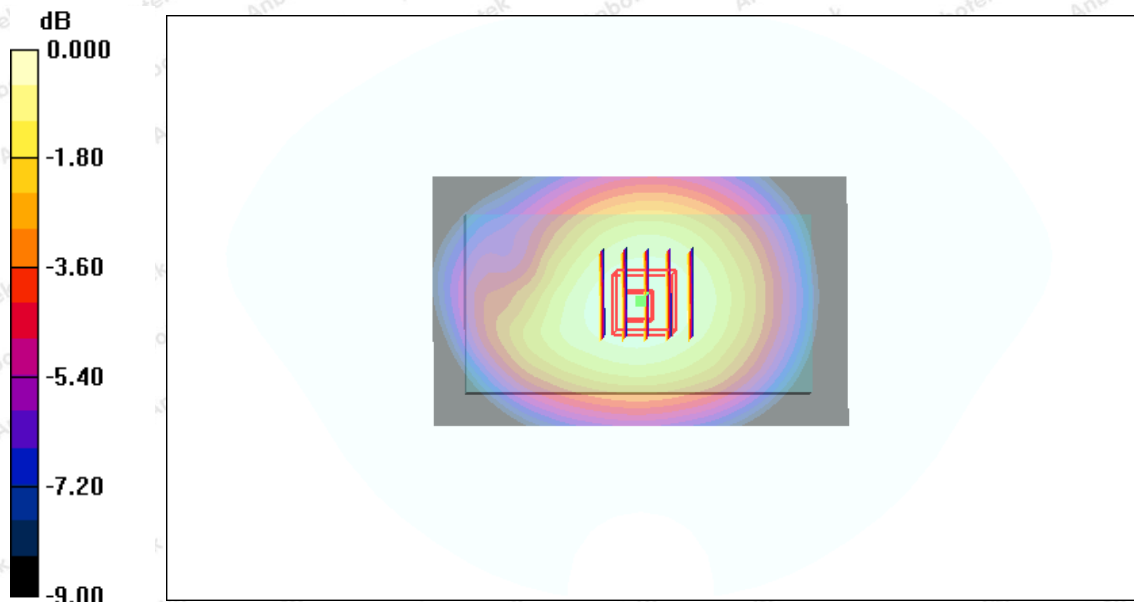

**Shenzhen Anbotek Compliance Laboratory Limited**

Address: 1/F., Building D, Sogood Science and Technology Park, Sanwei Community, Hangcheng Street, Bao'an District, Shenzhen, Guangdong, China.  
Tel: (86) 755-26066440 Fax: (86) 755-26014772 Email: service@anbotek.com

Hotline  
400-003-0500  
www.anbotek.com

**LTE Band 5\_ Body Back\_1RB\_Ch20525**

Communication System: UID 0, Generic LTE (0); Frequency: 836.5 MHz; Duty Cycle: 1:1  
Medium parameters used (interpolated):  $f = 836.5$  MHz;  $\sigma = 0.96$  S/m;  $\epsilon_r = 41.85$ ;  $\rho = 1000$  kg/m<sup>3</sup>  
Phantom section: Flat Section

DASY5 Configuration:

- Probe: EX3DV4 – SN7396; ConvF(9.87, 9.87, 9.87); Calibrated: 05.06.2022;
- Sensor-Surface: 2mm (Mechanical Surface Detection)
- Electronics: DAE4 Sn387; Calibrated: Sep.06.2021
- Phantom: SAM; Type: QD000P40CD; Serial: TP:1670
- Measurement SW: DASY52, Version 52.8 (2); SEMCAD X Version 14.6.10 (7164)

**BODY/BACK-L/Area Scan (8x13x1):** Measurement grid: dx=15mm, dy=15mm

Maximum value of SAR (interpolated) = 0.657 W/kg

**BODY/BACK-L/Zoom Scan (5x5x7)/Cube 0:** Measurement grid: dx=8mm, dy=8mm, dz=5mm

Reference Value = 15.54 V/m; Power Drift = 0.09 dB

Peak SAR (extrapolated) = 0.675 W/kg

**SAR(1 g) = 0.616 W/kg; SAR(10 g) = 0.334 W/kg**

Maximum value of SAR (measured) = 0.684 W/kg

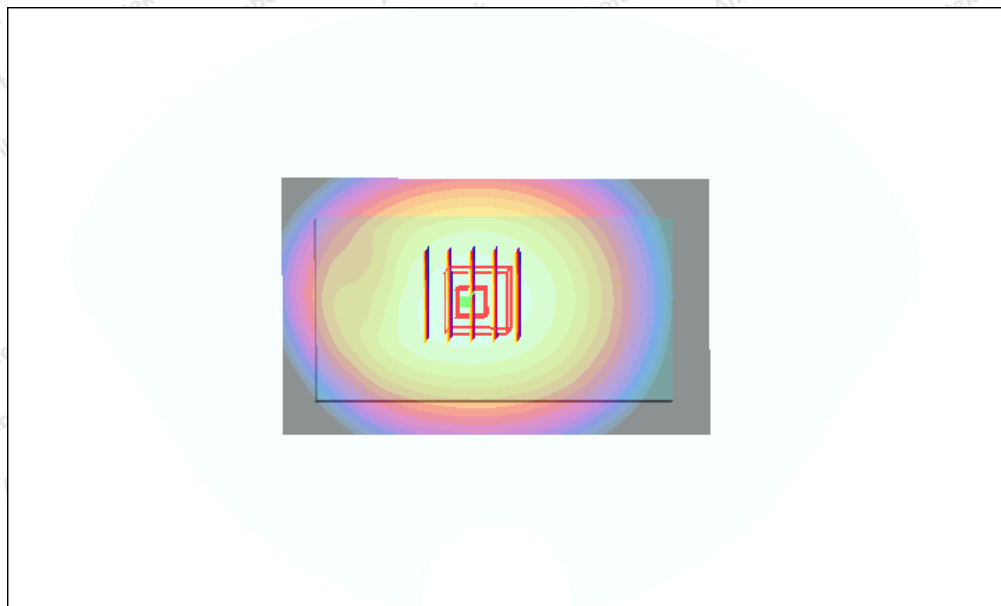
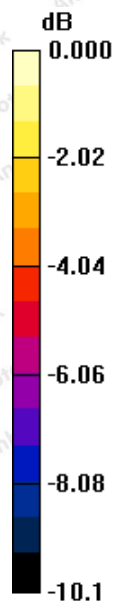



#8

Date: 05/30/2022

**LTE Band 7\_ Body Back\_1RB\_ Ch21100**

Communication System: UID 0, Generic LTE (0); Frequency: 2535 MHz;

Medium parameters used (interpolated):  $f=2600$  MHz;  $\sigma= 1.92$ S/m;  $\epsilon_r= 39.95$ ;  $\rho=1000$  kg/m<sup>3</sup>

Phantom section: Left Section

DASY5 Configuration:

- Probe: EX3DV4 – SN7396; ConvF(7.38, 7.38, 7.38); Calibrated: 05.06.2022;
- Sensor-Surface: 2mm (Mechanical Surface Detection)
- Electronics: DAE4 Sn387; Calibrated: Sep.06.2021
- Phantom: SAM; Type: QD000P40CD; Serial: TP:1670
- Measurement SW: DASY52, Version 52.8 (2); SEMCAD X Version 14.6.10 (7164)

**Configuration/Unnamed procedure/Area Scan (161x101x1):** Interpolated grid: dx=1.000 mm, dy=1.000 mm

Maximum value of SAR (interpolated) = 0.555 W/kg

**Configuration/Unnamed procedure/Zoom Scan (7x7x7)/Cube 0:** Measurement grid: dx=5mm, dy=5mm, dz=5mm

Reference Value = 23.67 V/m; Power Drift = 0.12 dB

Peak SAR (extrapolated) = 0.541 W/kg

**SAR(1 g) = 0.534 W/kg; SAR(10 g) = 0.265 W/kg**

Maximum value of SAR (measured) =0.548 W/kg

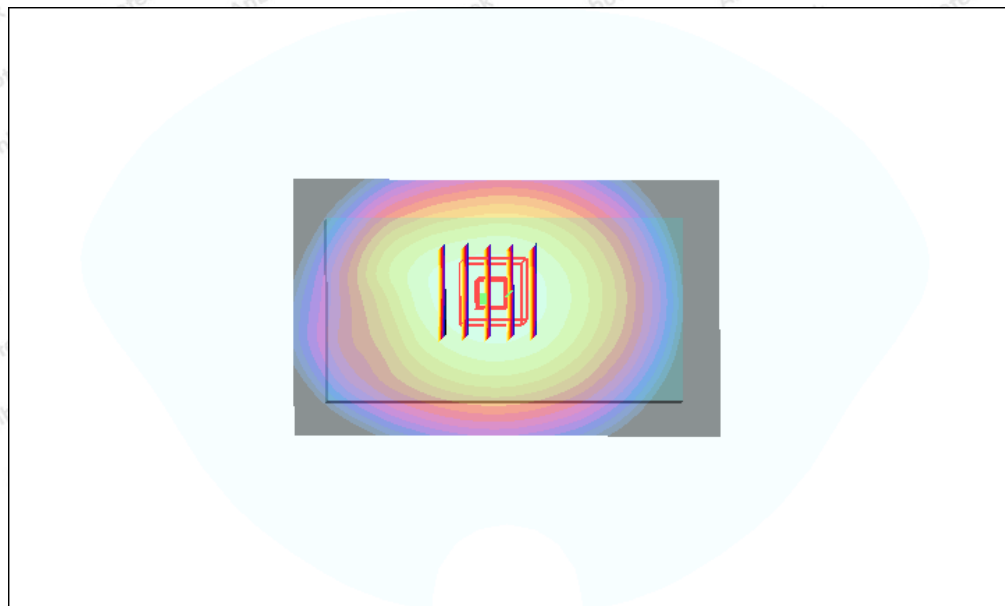
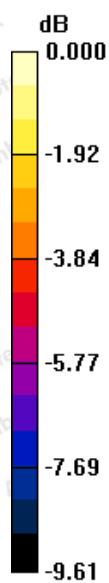

**LTE Band 12\_ Body Back\_1RB\_Ch23075**

Communication System: UID 0, Generic LTE (0); Frequency: 707.5 MHz; Duty Cycle: 1:1  
Medium parameters used (interpolated):  $f = 707.5 \text{ MHz}$ ;  $\sigma = 0.87 \text{ S/m}$ ;  $\epsilon_r = 42.32$ ;  $\rho = 1000 \text{ kg/m}^3$   
Phantom section: Flat Section

DASY5 Configuration:

- Probe: EX3DV4 – SN7396; ConvF(10.09, 10.09, 10.09); Calibrated: 05.06.2022;
- Sensor-Surface: 2mm (Mechanical Surface Detection)
- Electronics: DAE4 Sn387; Calibrated: Sep.06.2021
- Phantom: SAM; Type: QD000P40CD; Serial: TP:1670
- Measurement SW: DASY52, Version 52.8 (2); SEMCAD X Version 14.6.10 (7164)

**BODY/BACK-L/Area Scan (8x13x1):** Measurement grid:  $dx=15\text{mm}$ ,  $dy=15\text{mm}$

Maximum value of SAR (interpolated) = 0.471 W/kg

**BODY/BACK-L/Zoom Scan (5x5x7)/Cube 0:** Measurement grid:  $dx=8\text{mm}$ ,  $dy=8\text{mm}$ ,  $dz=5\text{mm}$

Reference Value = 16.89 V/m; Power Drift = 0.08 dB

Peak SAR (extrapolated) = 0.489 W/kg

**SAR(1 g) = 0.452 W/kg; SAR(10 g) = 0.266 W/kg**

Maximum value of SAR (measured) = 0.474 W/kg

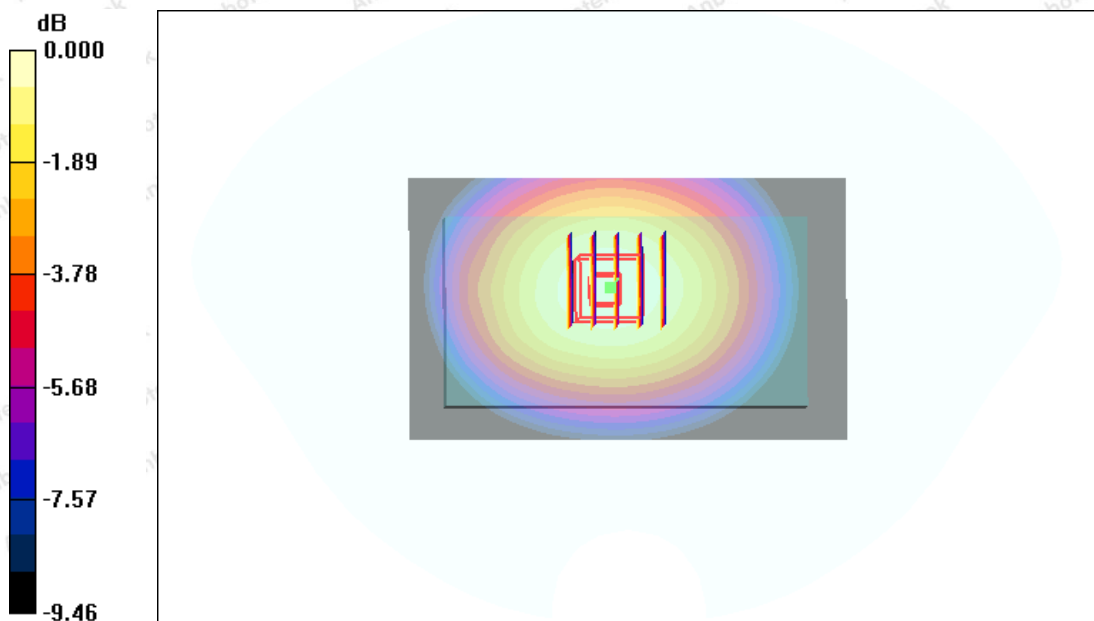

**LTE Band 13\_ Body Back\_1RB\_Ch23230**

Communication System: UID 0, Generic LTE (0); Frequency: 782 MHz; Duty Cycle: 1:1  
Medium parameters used (interpolated):  $f = 782 \text{ MHz}$ ;  $\sigma = 0.87 \text{ S/m}$ ;  $\epsilon_r = 42.32$ ;  $\rho = 1000 \text{ kg/m}^3$   
Phantom section: Flat Section

DASY5 Configuration:

- Probe: EX3DV4 – SN7396; ConvF(10.09, 10.09, 10.09); Calibrated: 05.06.2022;
- Sensor-Surface: 2mm (Mechanical Surface Detection)
- Electronics: DAE4 Sn387; Calibrated: Sep.06.2021
- Phantom: SAM; Type: QD000P40CD; Serial: TP:1670
- Measurement SW: DASY52, Version 52.8 (2); SEMCAD X Version 14.6.10 (7164)

**BODY/BACK-L/Area Scan (8x13x1):** Measurement grid:  $dx=15\text{mm}$ ,  $dy=15\text{mm}$

Maximum value of SAR (interpolated) = 0.426 W/kg

**BODY/BACK-L/Zoom Scan (5x5x7)/Cube 0:** Measurement grid:  $dx=8\text{mm}$ ,  $dy=8\text{mm}$ ,  $dz=5\text{mm}$

Reference Value = 16.15 V/m; Power Drift = 0.06 dB

Peak SAR (extrapolated) = 0.424 W/kg

**SAR(1 g) = 0.406 W/kg; SAR(10 g) = 0.212 W/kg**

Maximum value of SAR (measured) = 0.410 W/kg

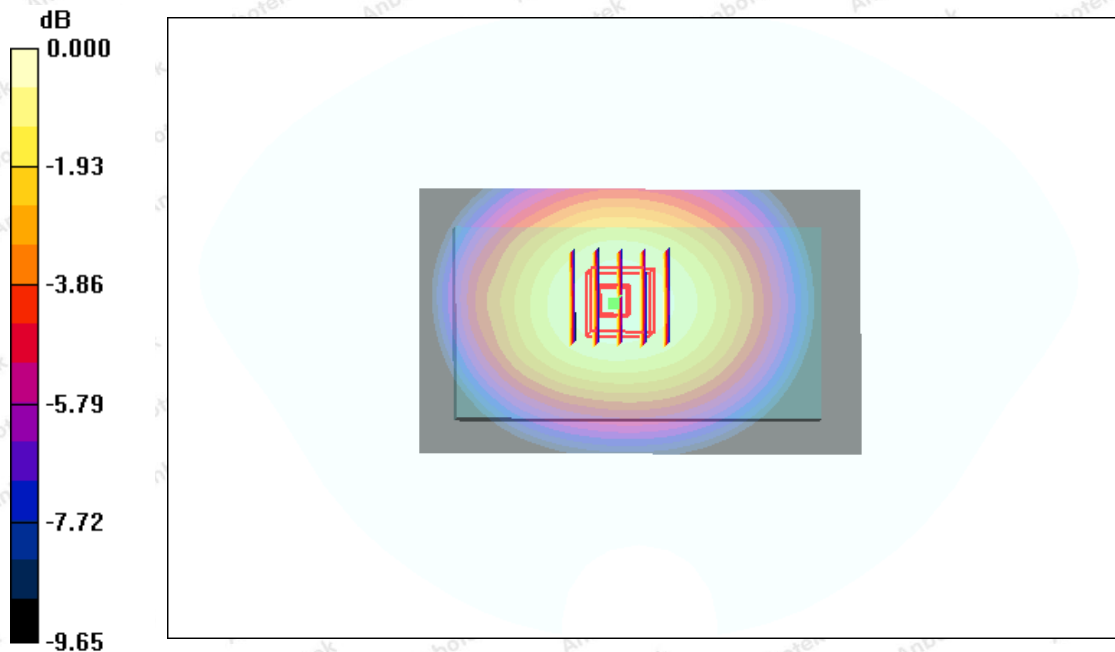

#11

Date: 05/23/2022

**LTE Band 17\_ Body Back\_1RB\_Ch23790**

Communication System: UID 0, Generic LTE (0); Frequency: 709 MHz;Duty Cycle: 1:1

Medium parameters used (interpolated):  $f = 750$  MHz;  $\sigma = 0.87$  S/m;  $\epsilon_r = 42.32$ ;  $\rho = 1000$  kg/m<sup>3</sup>

Phantom section: Flat Section

DASY5 Configuration:

- Probe: EX3DV4 – SN7396; ConvF(10.09, 10.09,10.09); Calibrated: 05.06.2022;
- Sensor-Surface: 2mm (Mechanical Surface Detection)
- Electronics: DAE4 Sn387; Calibrated: Sep.06.2021
- Phantom: SAM; Type: QD000P40CD; Serial: TP:1670
- Measurement SW: DASY52, Version 52.8 (2); SEMCAD X Version 14.6.10 (7164)

**BODY/BACK-L/Area Scan (8x13x1):**Measurement grid: dx=15mm, dy=15mm

Maximum value of SAR (interpolated) = 0.481 W/kg

**BODY/BACK-L/Zoom Scan (5x5x7)/Cube 0:**Measurement grid: dx=8mm, dy=8mm, dz=5mm

Reference Value = 13.46 V/m; Power Drift = 0.15 dB

Peak SAR (extrapolated) = 0.495 W/kg

**SAR(1 g) = 0.476 W/kg; SAR(10 g) = 0.254 W/kg**

Maximum value of SAR (measured) = 0.488 W/kg

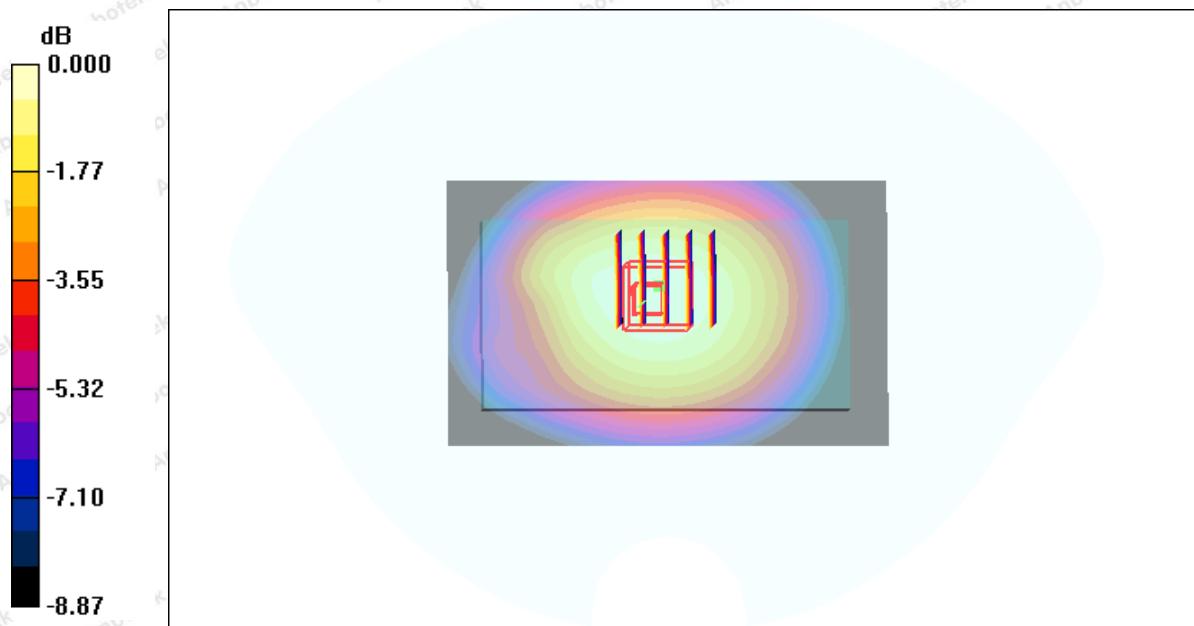

**LTE Band 25\_ Body Back\_1RB\_Ch26590**

Communication System: UID 0, Generic LTE (0); Frequency: 1905MHz;Duty Cycle: 1:1  
Medium parameters used (interpolated):  $f = 1900 \text{ MHz}$ ;  $v = 1.43\text{S/m}$ ;  $\epsilon_r = 41.25$ ;  $\rho = 1000 \text{ kg/m}^3$   
Phantom section: Flat Section

DASY5 Configuration:

- Probe: EX3DV4 – SN7396; ConvF(10.09, 10.09,10.09); Calibrated: 05.06.2022;
- Sensor-Surface: 2mm (Mechanical Surface Detection)
- Electronics: DAE4 Sn387; Calibrated: Sep.06.2021
- Phantom: SAM; Type: QD000P40CD; Serial: TP:1670
- Measurement SW: DASY52, Version 52.8 (2); SEMCAD X Version 14.6.10 (7164)

**BODY/BACK-L/Area Scan (8x13x1):**Measurement grid: dx=15mm, dy=15mm

Maximum value of SAR (interpolated) = 0.620 W/kg

**BODY/BACK-L/Zoom Scan (5x5x7)/Cube 0:**Measurement grid: dx=8mm, dy=8mm, dz=5mm

Reference Value = 22.75 V/m; Power Drift = 0.10 dB

Peak SAR (extrapolated) = 0.618 W/kg

**SAR(1 g) = 0.598 W/kg; SAR(10 g) = 0.204 W/kg**

Maximum value of SAR (measured) = 0.602 W/kg

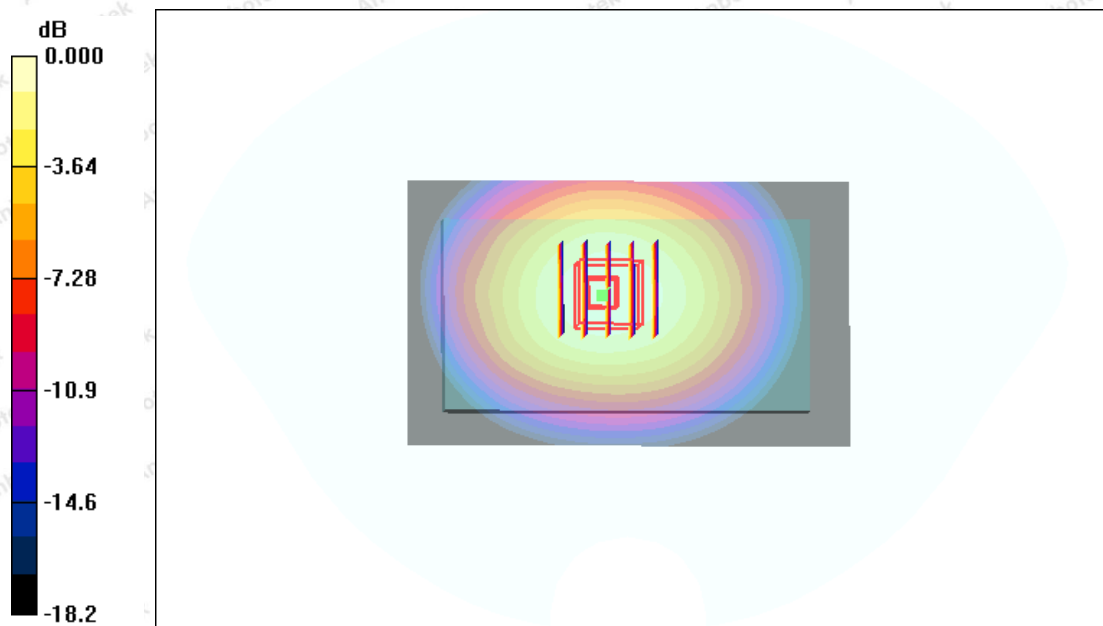

**LTE Band 26\_ Body Back\_1RB\_Ch26740**

Communication System: UID 0, Generic LTE (0); Frequency: 819 MHz; Duty Cycle: 1:1

Medium parameters used (interpolated):  $f = 819 \text{ MHz}$ ;  $\sigma = 0.96 \text{ S/m}$ ;  $\epsilon_r = 41.85$ ;  $\rho = 1000 \text{ kg/m}^3$

Phantom section: Flat Section

DASY5 Configuration:

- Probe: EX3DV4 – SN7396; ConvF(10.09, 10.09, 10.09); Calibrated: 05.06.2022;
- Sensor-Surface: 2mm (Mechanical Surface Detection)
- Electronics: DAE4 Sn387; Calibrated: Sep.06.2021
- Phantom: SAM; Type: QD000P40CD; Serial: TP:1670
- Measurement SW: DASY52, Version 52.8 (2); SEMCAD X Version 14.6.10 (7164)

**BODY/BACK-L/Area Scan (8x13x1):** Measurement grid:  $dx=15\text{mm}$ ,  $dy=15\text{mm}$

Maximum value of SAR (interpolated) = 0.681 W/kg

**BODY/BACK-L/Zoom Scan (5x5x7)/Cube 0:** Measurement grid:  $dx=8\text{mm}$ ,  $dy=8\text{mm}$ ,  $dz=5\text{mm}$

Reference Value = 16.87 V/m; Power Drift = 0.12 dB

Peak SAR (extrapolated) = 0.695 W/kg

**SAR(1 g) = 0.643 W/kg; SAR(10 g) = 0.384 W/kg**

Maximum value of SAR (measured) = 0.668 W/kg

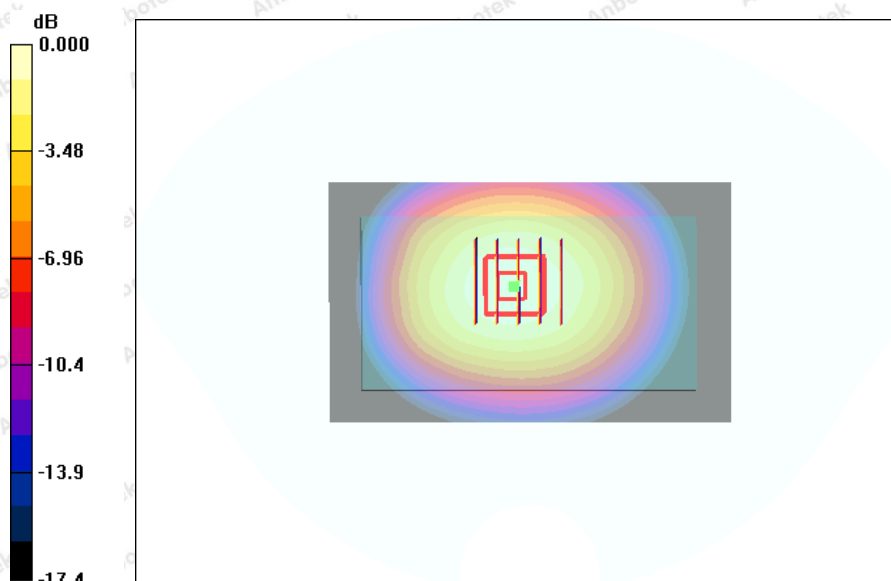

#14

Date: 05/25/2022

**LTE Band 66\_ Body Back\_1RB\_Ch132072**

Communication System: UID 0, Generic LTE (0); Frequency: 1720 MHz;Duty Cycle: 1:1

Medium parameters used (interpolated): f = 1720 MHz;  $\sigma = 1.38$  S/m;  $\epsilon_r = 40.38$ ;  $\rho = 1000$  kg/m<sup>3</sup>

Phantom section: Flat Section

DASY5 Configuration:

- Probe: EX3DV4 – SN7396; ConvF(7.38, 7.38, 7.38); Calibrated: 05,06.2022;
- Sensor-Surface: 2mm (Mechanical Surface Detection)
- Electronics: DAE4 Sn387; Calibrated: Sep.06.2021
- Phantom: SAM; Type: QD000P40CD; Serial: TP:1670
- Measurement SW: DASY52, Version 52.8 (2); SEMCAD X Version 14.6.10 (7164)

**BODY/BACK-L/Area Scan (8x13x1):**Measurement grid: dx=15mm, dy=15mm

Maximum value of SAR (interpolated) = 0.586 W/kg

**BODY/BACK-L/Zoom Scan (5x5x7)/Cube 0:**Measurement grid: dx=8mm, dy=8mm, dz=5mm

Reference Value = 16.75 V/m; Power Drift = 0.10 dB

Peak SAR (extrapolated) = 0.585 W/kg

**SAR(1 g) = 0.563 W/kg; SAR(10 g) = 0.312 W/kg**

Maximum value of SAR (measured) = 0.570 W/kg

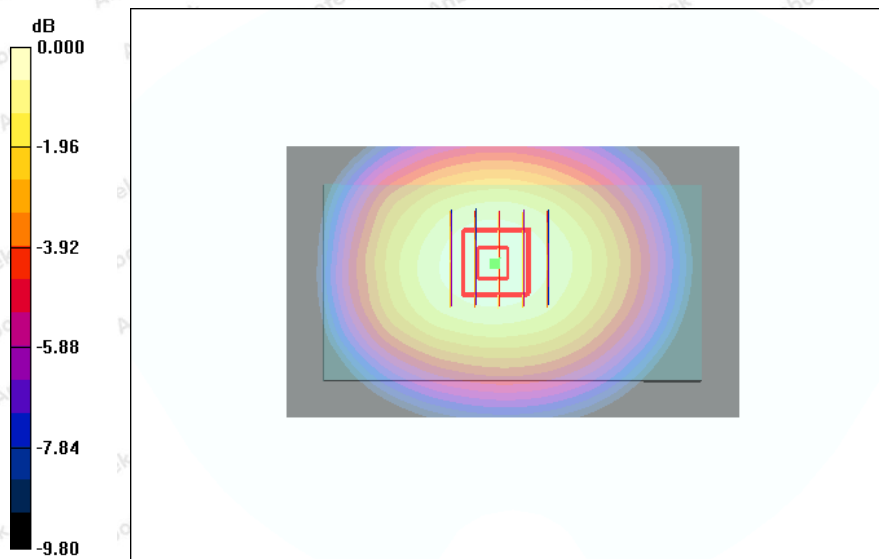

**Shenzhen Anbotek Compliance Laboratory Limited**

Address: 1/F., Building D, Sogood Science and Technology Park, Sanwei Community, Hangcheng Street, Bao'an District, Shenzhen, Guangdong, China.

Tel:(86) 755-26066440 Fax: (86) 755-26014772 Email: service@anbotek.com

**#15**

Date: 05/30/2022

**LTE Band 41\_ Body Back\_1RB\_Ch39750**

Communication System: UID 0, Generic LTE (0); Frequency: 2506 MHz; Duty Cycle: 1:1

Medium parameters used (interpolated):  $f = 2600$  MHz;  $\sigma = 1.92$  S/m;  $\epsilon_r = 39.95$ ;  $\rho = 1000$  kg/m<sup>3</sup>

Phantom section: Flat Section

DASY5 Configuration:

- Probe: EX3DV4 – SN7396; ConvF(7.38, 7.38, 7.38); Calibrated: 05.06.2022;
- Sensor-Surface: 2mm (Mechanical Surface Detection)
- Electronics: DAE4 Sn387; Calibrated: Sep.06.2021
- Phantom: SAM; Type: QD000P40CD; Serial: TP:1670
- Measurement SW: DASY52, Version 52.8 (2); SEMCAD X Version 14.6.10 (7164)

**BODY/BACK-L/Area Scan (8x13x1):** Measurement grid: dx=15mm, dy=15mm

Maximum value of SAR (interpolated) = 0.526 W/kg

**BODY/BACK-L/Zoom Scan (5x5x7)/Cube 0:** Measurement grid: dx=8mm, dy=8mm, dz=5mm

Reference Value = 22.57 V/m; Power Drift = -0.08 dB

Peak SAR (extrapolated) = 0.532 W/kg

**SAR(1 g) = 0.505 W/kg; SAR(10 g) = 0.287 W/kg**

Maximum value of SAR (measured) = 0.521 W/kg

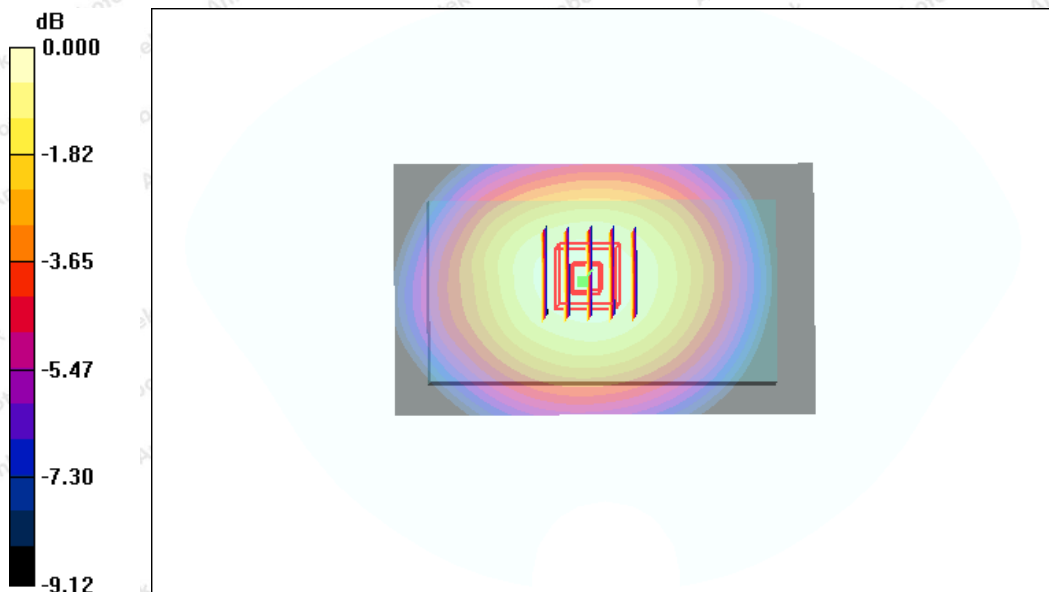

**Shenzhen Anbotek Compliance Laboratory Limited**

Address: 1/F., Building D, Sogood Science and Technology Park, Sanwei Community, Hangcheng Street, Bao'an District, Shenzhen, Guangdong, China.

Tel: (86) 755-26066440 Fax: (86) 755-26014772 Email: service@anbotek.com



#16

Date:05/27/2022

**WIFI 2.4G\_802.11b\_Body Back\_Ch11**

Communication System: UID 0, wifi (fcc) (0); Frequency: 2462MHz;Duty Cycle: 1:1

Medium parameters used (interpolated):  $f = 2450\text{MHz}$ ;  $\sigma = 1.85 \text{ S/m}$ ;  $\epsilon_r = 39.69$ ;  $\rho = 1000 \text{ kg/m}^3$

Phantom section: Flat Section

DASY5 Configuration:

- Probe: EX3DV4 - SN7396; ConvF(7.53, 7.53, 7.53); Calibrated: 05,06.2022;
- Sensor-Surface: 4mm (Mechanical Surface Detection)
- Electronics: DAE4 Sn387; Calibrated: Sep.06.2021
- Phantom: SAM 1; Type: SAM;
- Measurement SW: DASY52, Version 52.8 (2); SEMCAD X Version 14.6.10 (7164)

**Configuration/BACK/Area Scan (33x17x1):** Measurement grid: dx=10mm, dy=10mm

Maximum value of SAR (interpolated) = 0.224 mW/g

**Configuration/BACK/Zoom Scan (7x7x7)/Cube 0:** Measurement grid: dx=5mm, dy=5mm, dz=5mm

Reference Value = 6.85 V/m; Power Drift = 0.06 dB

Peak SAR (extrapolated) = 0.354 W/kg

**SAR(1 g) = 0.215 mW/g; SAR(10 g) = 0.135 mW/g**

Maximum value of SAR (measured) = 0.257 mW/g

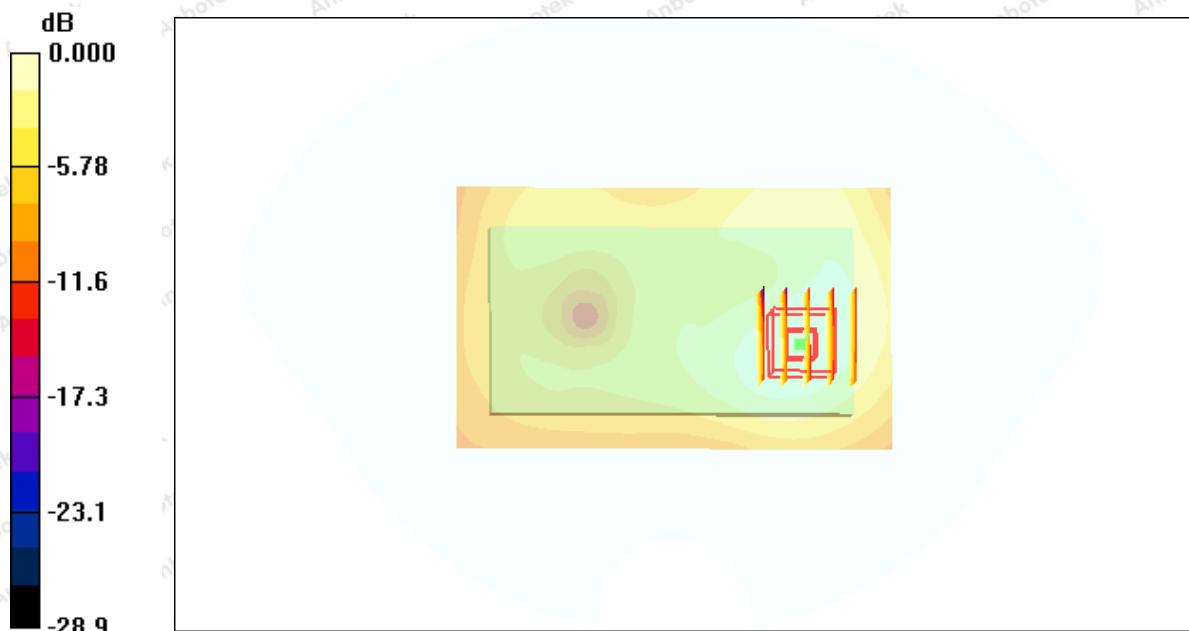

**Shenzhen Anbotek Compliance Laboratory Limited**

Address: 1/F., Building D, Sogood Science and Technology Park, Sanwei Community, Hangcheng Street, Bao'an District, Shenzhen, Guangdong, China.

Tel:(86) 755-26066440 Fax: (86) 755-26014772 Email: service@anbotek.com

## Appendix D. DASYS System Calibration Certificate

**Shenzhen Anbotek Compliance Laboratory Limited**

Address: 1/F., Building D, Sogood Science and Technology Park, Sanwei Community, Hangcheng Street, Bao'an District, Shenzhen, Guangdong, China.

Tel: (86) 755-26066440 Fax: (86) 755-26014772 Email: service@anbotek.com



Hotline  
400-003-0500  
[www.anbotek.com](http://www.anbotek.com)



In Collaboration with  
**s p e a g**  
CALIBRATION LABORATORY



中国认可  
国际互认  
校准  
CALIBRATION  
CNAS L0570

Add: No.51 Xueyuan Road, Haidian District, Beijing, 100191, China  
Tel: +86-10-62304633-2218 Fax: +86-10-62304633-2209  
E-mail: cttl@chinattl.com Http://www.chinattl.cn

Client **Anbotek (Auden)**

Certificate No: **Z21-98671**

## CALIBRATION CERTIFICATE

Object **EX3DV4 - SN:7396**

Calibration Procedure(s) **FF-Z12-006-08**  
**Calibration Procedures for Dosimetric E-field Probes**

Calibration date: **May 06, 2022**

This calibration Certificate documents the traceability to national standards, which realize the physical units of measurements(SI). The measurements and the uncertainties with confidence probability are given on the following pages and are part of the certificate.

All calibrations have been conducted in the closed laboratory facility: environment temperature(22±3)°C and humidity<70%.

### Calibration Equipment used (M&TE critical for calibration)

Primary Standards	ID #	Cal Date(Calibrated by, Certificate No.)	Scheduled Calibration
Power Meter NRP2	101919	20-Jun-21 (CTTL, No.J21X07447)	Jun-21
Power sensor NRP-Z91	101547	20-Jun-21 (CTTL, No.J21X07447)	Jun-21
Power sensor NRP-Z91	101548	20-Jun-21 (CTTL, No.J21X07447)	Jun-21
Reference10dBAttenuator	18N50W-10dB	13-Mar-22(CTTL, No.J22X01547)	Mar-22
Reference20dBAttenuator	18N50W-20dB	13-Mar-22(CTTL, No.J22X01548)	Mar-22
Reference Probe EX3DV4	SN 7433	26-Sep-21(SPEAG, No.EX3-7433_Sep21)	Sep-21
DAE4	SN 549	13-Dec-21(SPEAG, No.DAE4-549_Dec21)	Dec -21
Secondary Standards	ID #	Cal Date(Calibrated by, Certificate No.)	Scheduled Calibration
SignalGeneratorMG3700A	6201052605	27-Jun-21 (CTTL, No.J21X04776)	Jun-21
Network Analyzer E5071C	MY46110673	13-Jan-22 (CTTL, No.J22X00285)	Jan -22

	Name	Function	Signature
Calibrated by:	Yu Zongying	SAR Test Engineer	
Reviewed by:	Lin Hao	SAR Test Engineer	
Approved by:	Qi Dianyuan	SAR Project Leader	

Issued: May06, 2022

This calibration certificate shall not be reproduced except in full without written approval of the laboratory.



Add: No.51 Xueyuan Road, Haidian District, Beijing, 100191, China  
 Tel: +86-10-62304633-2218 Fax: +86-10-62304633-2209  
 E-mail: ttl@chinatl.com Http://www.chinatl.cn

#### Glossary:

TSL	tissue simulating liquid
NORM <sub>x,y,z</sub>	sensitivity in free space
ConvF	sensitivity in TSL / NORM <sub>x,y,z</sub>
DCP	diode compression point
CF	crest factor (1/duty_cycle) of the RF signal
A,B,C,D	modulation dependent linearization parameters
Polarization $\Phi$	$\Phi$ rotation around probe axis
Polarization $\theta$	$\theta$ rotation around an axis that is in the plane normal to probe axis (at measurement center), $i$ $\theta=0$ is normal to probe axis

Connector Angle information used in DASY system to align probe sensor X to the robot coordinate system

#### Calibration is Performed According to the Following Standards:

- IEEE Std 1528-2013, "IEEE Recommended Practice for Determining the Peak Spatial-Averaged Specific Absorption Rate (SAR) in the Human Head from Wireless Communications Devices: Measurement Techniques", June 2013
- IEC 62209-1, "Procedure to measure the Specific Absorption Rate (SAR) for hand-held devices used in close proximity to the ear (frequency range of 300MHz to 3GHz)", February 2005
- IEC 62209-2, "Procedure to determine the Specific Absorption Rate (SAR) for wireless communication devices used in close proximity to the human body (frequency range of 30 MHz to 6 GHz)", March 2010
- KDB 865664, "SAR Measurement Requirements for 100 MHz to 6 GHz"

#### Methods Applied and Interpretation of Parameters:

- NORM<sub>x,y,z</sub>:** Assessed for E-field polarization  $\theta=0$  ( $f \leq 900$ MHz in TEM-cell;  $f > 1800$ MHz: waveguide). NORM<sub>x,y,z</sub> are only intermediate values, i.e., the uncertainties of NORM<sub>x,y,z</sub> does not effect the  $E^2$ -field uncertainty inside TSL (see below ConvF).
- NORM(f)<sub>x,y,z</sub> = NORM<sub>x,y,z</sub> \* frequency\_response** (see Frequency Response Chart). This linearization is implemented in DASY4 software versions later than 4.2. The uncertainty of the frequency response is included in the stated uncertainty of ConvF.
- DCPx,y,z:** DCP are numerical linearization parameters assessed based on the data of power sweep (no uncertainty required). DCP does not depend on frequency nor media.
- PAR:** PAR is the Peak to Average Ratio that is not calibrated but determined based on the signal characteristics.
- A<sub>x,y,z</sub>; B<sub>x,y,z</sub>; C<sub>x,y,z</sub>; VR<sub>x,y,z</sub>:** A,B,C are numerical linearization parameters assessed based on the data of power sweep for specific modulation signal. The parameters do not depend on frequency nor media. VR is the maximum calibration range expressed in RMS voltage across the diode.
- ConvF and Boundary Effect Parameters:** Assessed in flat phantom using E-field (or Temperature Transfer Standard for  $f \leq 800$ MHz) and inside waveguide using analytical field distributions based on power measurements for  $f > 800$ MHz. The same setups are used for assessment of the parameters applied for boundary compensation (alpha, depth) of which typical uncertainty valued are given. These parameters are used in DASY4 software to improve probe accuracy close to the boundary. The sensitivity in TSL corresponds to NORM<sub>x,y,z</sub> \* ConvF whereby the uncertainty corresponds to that given for ConvF. A frequency dependent ConvF is used in DASY version 4.4 and higher which allows extending the validity from  $\pm 50$ MHz to  $\pm 100$ MHz.
- Spherical isotropy (3D deviation from isotropy):** in a field of low gradients realized using a flat phantom exposed by a patch antenna.
- Sensor Offset:** The sensor offset corresponds to the offset of virtual measurement center from the probe tip (on probe axis). No tolerance required.
- Connector Angle:** The angle is assessed using the information gained by determining the NORM<sub>x</sub> (no uncertainty required).

#### Shenzhen Anbotek Compliance Laboratory Limited

Address: 1/F., Building D, Sogood Science and Technology Park, Sanwei Community, Hangcheng Street, Bao'an District, Shenzhen, Guangdong, China.

Tel: (86) 755-26066440 Fax: (86) 755-26014772 Email: service@anbotek.com



Hotline

400-003-0500

www.anbotek.com



In Collaboration with  
**s p e a g**  
CALIBRATION LABORATORY

Add: No.51 Xueyuan Road, Haidian District, Beijing, 100191, China  
Tel: +86-10-62304633-2218 Fax: +86-10-62304633-2209  
E-mail: [cttl@chinattl.com](mailto:cttl@chinattl.com) [Http://www.chinattl.cn](http://www.chinattl.cn)

# Probe EX3DV4

## SN: 7396

Calibrated: May 06, 2022

Calibrated for DASY/EASY Systems

(Note: non-compatible with DASY2 system!)





Add: No.51 Xueyuan Road, Haidian District, Beijing, 100191, China  
Tel: +86-10-62304633-2218 Fax: +86-10-62304633-2209  
E-mail: cttl@chinattl.com <http://www.chinattl.cn>

## DASY/EASY – Parameters of Probe: EX3DV4 – SN: 7396

### Basic Calibration Parameters

	Sensor X	Sensor Y	Sensor Z	Unc (k=2)
Norm( $\mu\text{V}/(\text{V}/\text{m})^2$ ) <sup>A</sup>	0.54	0.53	0.50	±10.0%
DCP(mV) <sup>B</sup>	97.8	104.5	102.5	

### Modulation Calibration Parameters

UID	Communication System Name		A dB	B dB· $\mu\text{V}$	C	D dB	VR mV	Unc <sup>E</sup> (k=2)
0	CW	X	0.0	0.0	1.0	0.00	199.9	±2.4%
		Y	0.0	0.0	1.0		203.3	
		Z	0.0	0.0	1.0		195.0	

The reported uncertainty of measurement is stated as the standard uncertainty of Measurement multiplied by the coverage factor k=2, which for a normal distribution corresponds to a coverage probability of approximately 95%.

<sup>A</sup> The uncertainties of Norm X, Y, Z do not affect the E<sup>2</sup>-field uncertainty inside TSL (see Page 5 and Page 6).

<sup>B</sup> Numerical linearization parameter; uncertainty not required.

<sup>E</sup> Uncertainty is determined using the max. deviation from linear response applying rectangular distribution and is expressed for the square of the field value.



Add: No.51 Xueyun Road, Haidian District, Beijing, 100191, China  
Tel: +86-10-62304633-2218 Fax: +86-10-62304633-2209  
E-mail: ttl@chinattl.com Http://www.chinattl.cn

## DASY/EASY – Parameters of Probe: EX3DV4 – SN: 7396

### Calibration Parameter Determined in Head Tissue Simulating Media

f [MHz] <sup>C</sup>	Relative Permittivity <sup>F</sup>	Conductivity (S/m) <sup>F</sup>	ConvF X	ConvF Y	ConvF Z	Alpha <sup>G</sup>	Depth <sup>G</sup> (mm)	Unct. (k=2)
750	41.9	0.89	9.82	9.82	9.82	0.30	0.85	± 12.1%
835	41.5	0.90	9.71	9.71	9.71	0.15	1.36	± 12.1%
900	41.5	0.97	9.87	9.87	9.87	0.16	1.37	± 12.1%
1750	40.1	1.37	8.61	8.61	8.61	0.25	1.04	± 12.1%
1900	40.0	1.40	8.13	8.13	8.13	0.24	1.01	± 12.1%
2100	39.8	1.49	8.14	8.14	8.14	0.24	1.04	± 12.1%
2300	39.5	1.67	7.85	7.85	7.85	0.40	0.75	± 12.1%
2450	39.2	1.80	7.57	7.57	7.57	0.50	0.75	± 12.1%
2600	39.0	1.96	7.38	7.38	7.38	0.64	0.68	± 12.1%
5250	35.9	4.71	5.33	5.33	5.33	0.45	1.30	± 13.3%
5600	35.5	5.07	4.89	4.89	4.89	0.45	1.35	± 13.3%
5750	35.4	5.22	4.92	4.92	4.92	0.45	1.45	± 13.3%

<sup>C</sup> Frequency validity above 300 MHz of ±100MHz only applies for DASY v4.4 and higher (Page 2), else it is restricted to ±50MHz. The uncertainty is the RSS of ConvF uncertainty at calibration frequency and the uncertainty for the indicated frequency band. Frequency validity below 300 MHz is ± 10, 25, 40, 50 and 70 MHz for ConvF assessments at 30, 64, 128, 150 and 220 MHz respectively. Above 5 GHz frequency validity can be extended to ± 110 MHz.

<sup>F</sup> At frequency below 3 GHz, the validity of tissue parameters ( $\epsilon$  and  $\sigma$ ) can be relaxed to ±10% if liquid compensation formula is applied to measured SAR values. At frequencies above 3 GHz, the validity of tissue parameters ( $\epsilon$  and  $\sigma$ ) is restricted to ±5%. The uncertainty is the RSS of the ConvF uncertainty for indicated target tissue parameters.

<sup>G</sup> Alpha/Depth are determined during calibration. SPEAG warrants that the remaining deviation due to the boundary effect after compensation is always less than ± 1% for frequencies below 3 GHz and below ± 2% for the frequencies between 3-6 GHz at any distance larger than half the probe tip diameter from the boundary.



Add: No.51 Xueyuan Road, Haidian District, Beijing, 100191, China  
 Tel: +86-10-62304633-2218 Fax: +86-10-62304633-2209  
 E-mail: cntl@chinatl.com [Http://www.chinatl.cn](http://www.chinatl.cn)

## DASY/EASY – Parameters of Probe: EX3DV4 – SN: 7396

### Calibration Parameter Determined in Body Tissue Simulating Media

f [MHz] <sup>C</sup>	Relative Permittivity <sup>F</sup>	Conductivity (S/m) <sup>F</sup>	ConvF X	ConvF Y	ConvF Z	Alpha <sup>G</sup>	Depth <sup>G</sup> (mm)	Unct. (k=2)
750	55.5	0.96	10.09	10.09	10.09	0.30	0.90	±12.1%
835	55.2	0.97	9.88	9.88	9.88	0.19	1.32	±12.1%
900	55.0	1.05	9.82	9.82	9.82	0.23	1.15	±12.1%
1750	53.4	1.49	8.24	8.24	8.24	0.24	1.06	±12.1%
1900	53.3	1.52	7.97	7.97	7.97	0.19	1.24	±12.1%
2100	53.2	1.62	8.18	8.18	8.18	0.19	1.39	±12.1%
2300	52.9	1.81	7.88	7.88	7.88	0.55	0.80	±12.1%
2450	52.7	1.95	7.53	7.53	7.53	0.46	0.89	±12.1%
2600	52.5	2.16	7.38	7.38	7.38	0.52	0.80	±12.1%
5250	48.9	5.36	4.93	4.93	4.93	0.45	1.80	±13.3%
5600	48.5	5.77	4.19	4.19	4.19	0.48	1.90	±13.3%
5750	48.3	5.94	4.52	4.52	4.52	0.48	1.95	±13.3%

<sup>C</sup> Frequency validity above 300 MHz of ±100MHz only applies for DASY v4.4 and higher (Page 2), else it is restricted to ±50MHz. The uncertainty is the RSS of ConvF uncertainty at calibration frequency and the uncertainty for the indicated frequency band. Frequency validity below 300 MHz is ± 10, 25, 40, 50 and 70 MHz for ConvF assessments at 30, 64, 128, 150 and 220 MHz respectively. Above 5 GHz frequency validity can be extended to ± 110 MHz.

<sup>F</sup> At frequency below 3 GHz, the validity of tissue parameters ( $\epsilon$  and  $\sigma$ ) can be relaxed to ±10% if liquid compensation formula is applied to measured SAR values. At frequencies above 3 GHz, the validity of tissue parameters ( $\epsilon$  and  $\sigma$ ) is restricted to ±5%. The uncertainty is the RSS of the ConvF uncertainty for indicated target tissue parameters.

<sup>G</sup> Alpha/Depth are determined during calibration. SPEAG warrants that the remaining deviation due to the boundary effect after compensation is always less than ± 1% for frequencies below 3 GHz and below ± 2% for the frequencies between 3-6 GHz at any distance larger than half the probe tip diameter from the boundary.





Add: No.51 Xueyuan Road, Haidian District, Beijing, 100191, China  
Tel: +86-10-62304633-2218 Fax: +86-10-62304633-2209  
E-mail: cttl@chinattl.com Http://www.chinattl.cn

**Frequency Response of E-Field  
(TEM-Cell: ifi110 EXX, Waveguide: R22)**

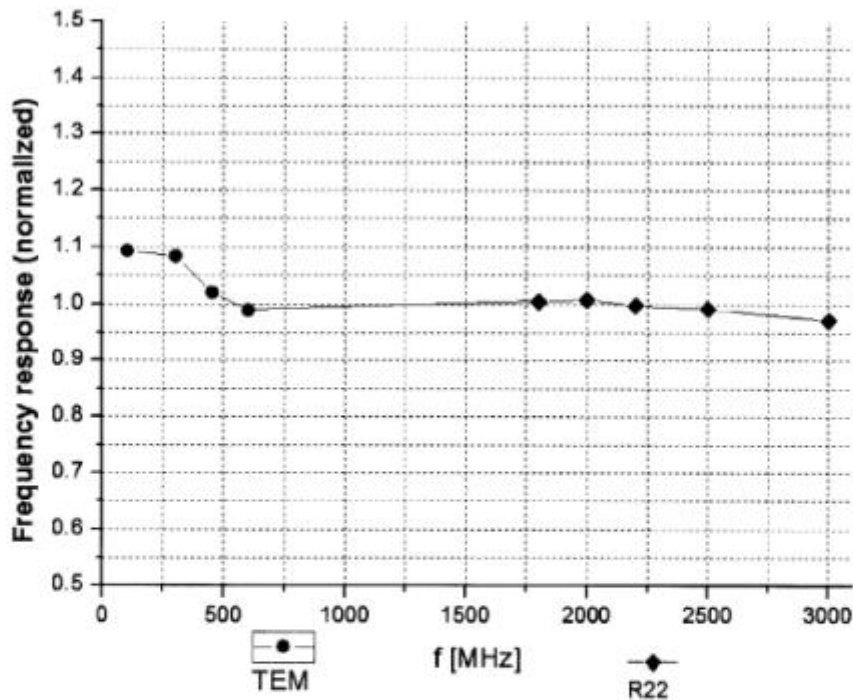

Uncertainty of Frequency Response of E-field:  $\pm 7.4\%$  (k=2)



Add: No.51 Xueyuan Road, Haidian District, Beijing, 100191, China  
Tel: +86-10-62304633-2218 Fax: +86-10-62304633-2209  
E-mail: cttl@chinattl.com Http://www.chinattl.cn

**Receiving Pattern ( $\Phi$ ),  $\theta=0^\circ$**

**f=600 MHz, TEM**

**f=1800 MHz, R22**

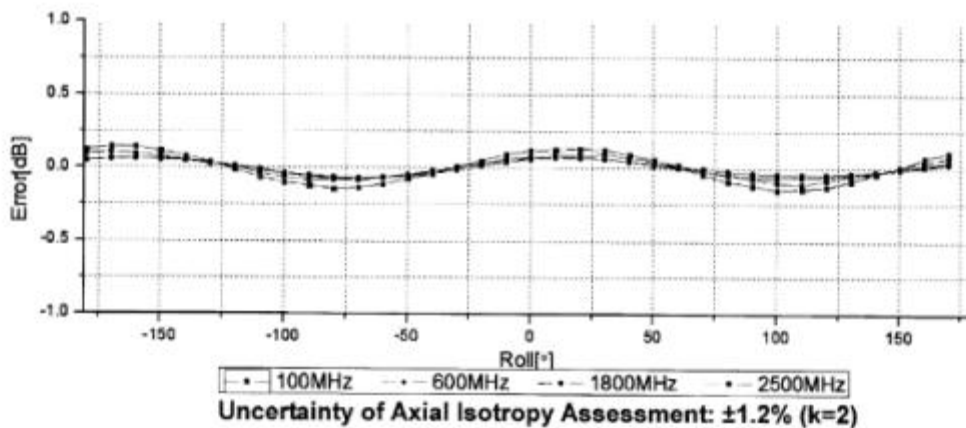
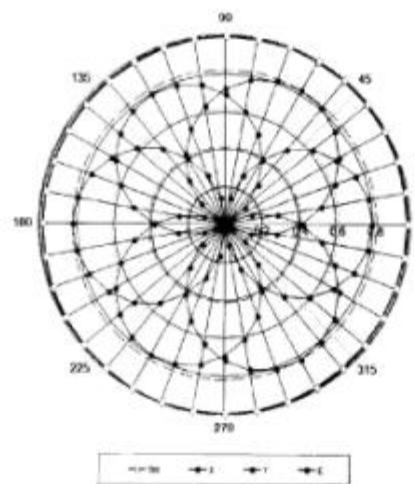
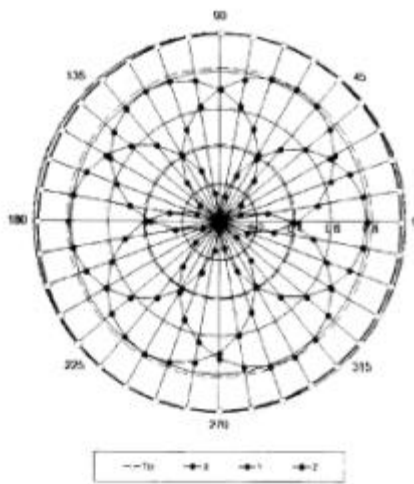



Add: No.51 Xueyuan Road, Haidian District, Beijing, 100191, China  
 Tel: +86-10-62304633-2218 Fax: +86-10-62304633-2209  
 E-mail: cttl@chinattl.com Http://www.chinattl.cn

**Dynamic Range f(SAR<sub>head</sub>)  
(TEM cell, f = 900 MHz)**

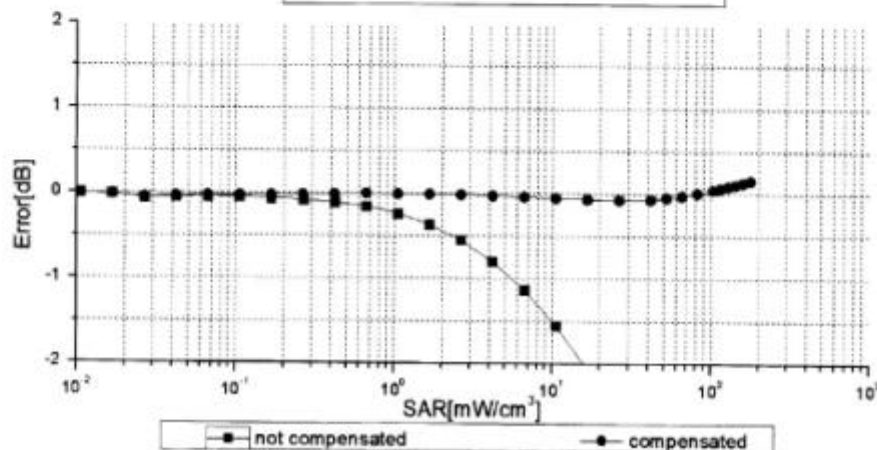
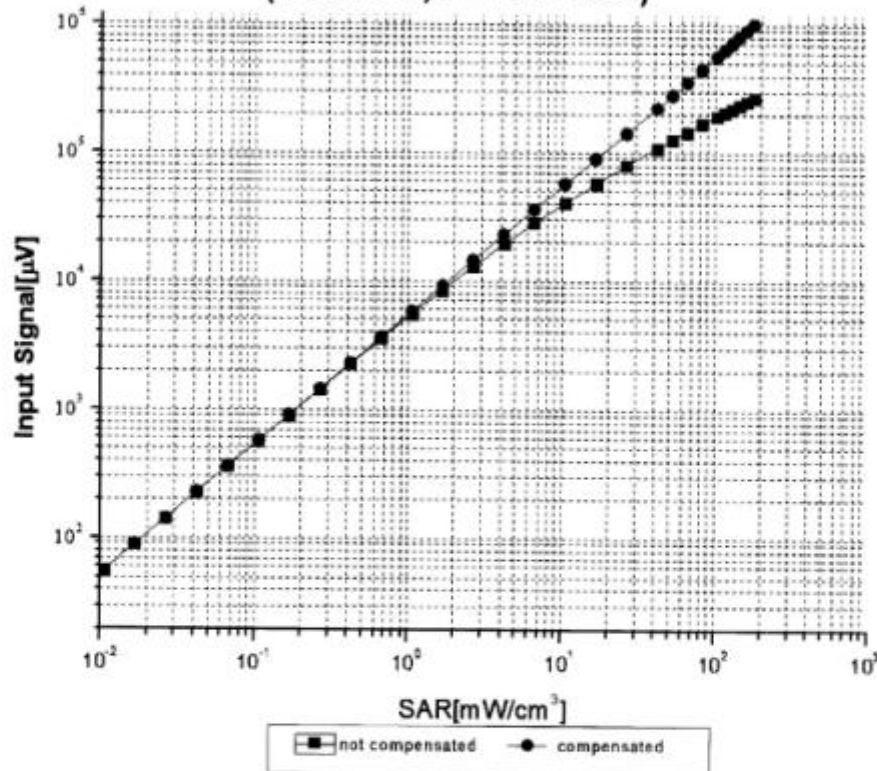

Uncertainty of Linearity Assessment: ±0.9% (k=2)



Add: No.51 Xueyuan Road, Haidian District, Beijing, 100191, China  
Tel: +86-10-62304633-2218 Fax: +86-10-62304633-2209  
E-mail: ctfl@chinattl.com Http://www.chinattl.cn

### Conversion Factor Assessment

f=900 MHz, WGLS R9(H\_convF)

f=1750 MHz, WGLS R22(H\_convF)

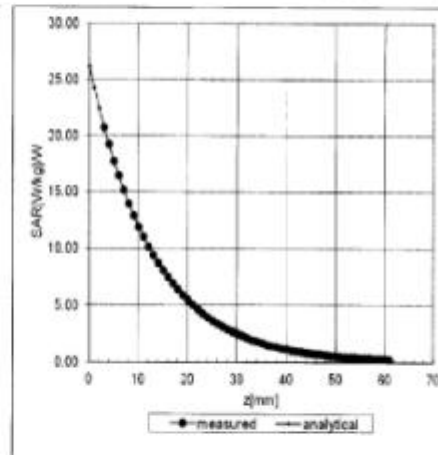
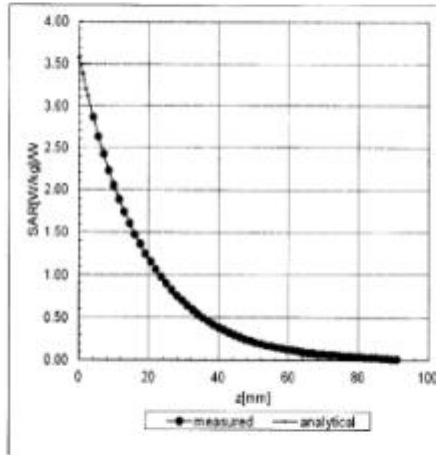

### Deviation from Isotropy in Liquid

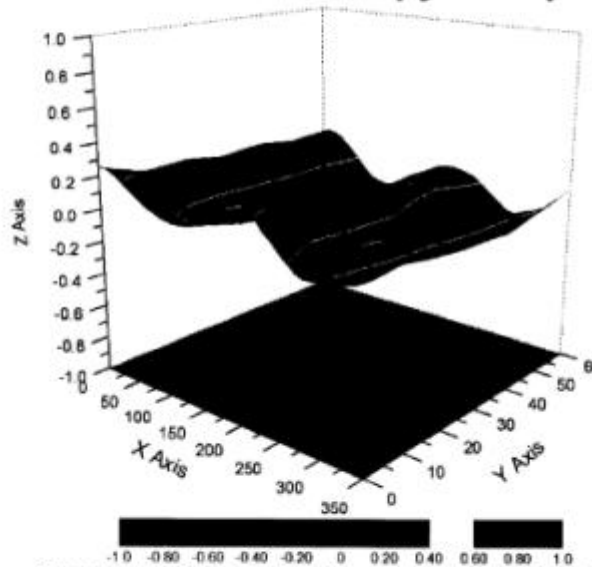

Uncertainty of Spherical Isotropy Assessment:  $\pm 3.2\%$  (K=2)

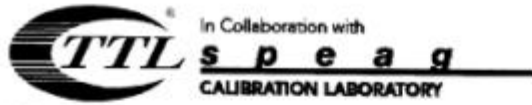

Add: No 51 Xueyuan Road, Haidian District, Beijing, 100191, China  
Tel: +86-10-62304633-2218 Fax: +86-10-62304633-2209  
E-mail: [ctrl@chinattl.com](mailto:ctrl@chinattl.com) [Http://www.chinattl.cn](http://www.chinattl.cn)

**DASY/EASY – Parameters of Probe: EX3DV4 – SN: 7396**

**Other Probe Parameters**

<b>Sensor Arrangement</b>	<b>Triangular</b>
<b>Connector Angle (°)</b>	<b>156.9</b>
<b>Mechanical Surface Detection Mode</b>	<b>enabled</b>
<b>Optical Surface Detection Mode</b>	<b>disable</b>
<b>Probe Overall Length</b>	<b>337mm</b>
<b>Probe Body Diameter</b>	<b>10mm</b>
<b>Tip Length</b>	<b>9mm</b>
<b>Tip Diameter</b>	<b>2.5mm</b>
<b>Probe Tip to Sensor X Calibration Point</b>	<b>1mm</b>
<b>Probe Tip to Sensor Y Calibration Point</b>	<b>1mm</b>
<b>Probe Tip to Sensor Z Calibration Point</b>	<b>1mm</b>
<b>Recommended Measurement Distance from Surface</b>	<b>1.4mm</b>

Schmid &amp; Partner Engineering AG

**s p e a g**

Zeughausstrasse 43, 8004 Zurich, Switzerland  
Phone +41 44 245 9700, Fax +41 44 245 9779  
info@speag.com, http://www.speag.com

## IMPORTANT NOTICE

### USAGE OF THE DAE 4

The DAE unit is a delicate, high precision instrument and requires careful treatment by the user. There are no serviceable parts inside the DAE. Special attention shall be given to the following points:

**Battery Exchange:** The battery cover of the DAE4 unit is closed using a screw, over tightening the screw may cause the threads inside the DAE to wear out.

**Shipping of the DAE:** Before shipping the DAE to SPEAG for calibration, remove the batteries and pack the DAE in an antistatic bag. This antistatic bag shall then be packed into a larger box or container which protects the DAE from impacts during transportation. The package shall be marked to indicate that a fragile instrument is inside.

**E-Stop Failures:** Touch detection may be malfunctioning due to broken magnets in the E-stop. Rough handling of the E-stop may lead to damage of these magnets. Touch and collision errors are often caused by dust and dirt accumulated in the E-stop. To prevent E-stop failure, the customer shall always mount the probe to the DAE carefully and keep the DAE unit in a non-dusty environment if not used for measurements.

**Repair:** Minor repairs are performed at no extra cost during the annual calibration. However, SPEAG reserves the right to charge for any repair especially if rough unprofessional handling caused the defect.

**DASY Configuration Files:** Since the exact values of the DAE input resistances, as measured during the calibration procedure of a DAE unit, are not used by the DASY software, a nominal value of 200 MOhm is given in the corresponding configuration file.

**Important Note:**

**Warranty and calibration is void if the DAE unit is disassembled partly or fully by the Customer.**

**Important Note:**

**Never attempt to grease or oil the E-stop assembly. Cleaning and readjusting of the E-stop assembly is allowed by certified SPEAG personnel only and is part of the annual calibration procedure.**

**Important Note:**

**To prevent damage of the DAE probe connector pins, use great care when installing the probe to the DAE. Carefully connect the probe with the connector notch oriented in the mating position. Avoid any rotational movement of the probe body versus the DAE while turning the locking nut of the connector. The same care shall be used when disconnecting the probe from the DAE.**

Schmid &amp; Partner Engineering

TN\_BR040315AD DAE4.doc

11.12.2009

**Shenzhen Anbotek Compliance Laboratory Limited**

Address: 1/F., Building D, Sogood Science and Technology Park, Sanwei Community, Hangcheng Street, Bao'an District, Shenzhen, Guangdong, China.

Tel: (86) 755-26066440 Fax: (86) 755-26014772 Email: service@anbotek.com



Hotline

400-003-0500

www.anbotek.com

**Calibration Laboratory of Schmid & Partner Engineering AG**  
Zeughausstrasse 43, 8004 Zurich, Switzerland



**S** Schweizerischer Kalibrierdienst  
**C** Service suisse d'étalonnage  
**S** Servizio svizzero di taratura  
**S** Swiss Calibration Service

Accredited by the Swiss Accreditation Service (SAS)  
The Swiss Accreditation Service is one of the signatories to the EA Multilateral Agreement for the recognition of calibration certificates

Accreditation No.: **SCS 0108**

Client **Anbotek (Auden)**

Certificate No: **DAE4-387\_Sep10**

CALIBRATION CERTIFICATE			
Object	DAE4 - SD 000 D04 BM - SN: 387		
Calibration procedure(s)	QA CAL-06.v29 Calibration procedure for the data acquisition electronics (DAE)		
Calibration date:	September 06, 2021		
<p>This calibration certificate documents the traceability to national standards, which realize the physical units of measurements (SI). The measurements and the uncertainties with confidence probability are given on the following pages and are part of the certificate.</p> <p>All calibrations have been conducted in the closed laboratory facility: environment temperature (22 ± 3)°C and humidity &lt; 70%.</p> <p>Calibration Equipment used (M&amp;TE critical for calibration)</p>			
Primary Standards	ID #	Cal Date (Certificate No.)	Scheduled Calibration
Keithley Multimeter Type 2001	SN: 0610278	15-Aug-20 (No:21092)	Aug-21
Secondary Standards	ID #	Check Date (in house)	Scheduled Check
Auto DAE Calibration Unit	SE UWS 053 AA 1001	05-Jan-21 (in house check)	In house check: Jan-22
Calibrator Box V2.1	SE UMS 006 AA 1002	05-Jan-21 (in house check)	In house check: Jan-22
Calibrated by:	Name Dominique Steffen	Function Laboratory Technician	Signature 
Approved by:	Sven Kühn	Deputy Manager	
This calibration certificate shall not be reproduced except in full without written approval of the laboratory.			Issued: September 06, 2021

**Calibration Laboratory of  
Schmid & Partner  
Engineering AG**  
Zeughausstrasse 43, 8004 Zurich, Switzerland



**S** Schweizerischer Kalibrierdienst  
**C** Service suisse d'étalonnage  
**S** Servizio svizzero di taratura  
**S** Swiss Calibration Service

Accredited by the Swiss Accreditation Service (SAS)  
The Swiss Accreditation Service is one of the signatories to the EA  
Multilateral Agreement for the recognition of calibration certificates

Accreditation No.: **SCS 0108**

## Glossary

**DAE** data acquisition electronics  
**Connector angle** information used in DASY system to align probe sensor X to the robot coordinate system.

## Methods Applied and Interpretation of Parameters

- **DC Voltage Measurement:** Calibration Factor assessed for use in DASY system by comparison with a calibrated instrument traceable to national standards. The figure given corresponds to the full scale range of the voltmeter in the respective range.
- **Connector angle:** The angle of the connector is assessed measuring the angle mechanically by a tool inserted. Uncertainty is not required.
- The following parameters as documented in the Appendix contain technical information as a result from the performance test and require no uncertainty.
  - **DC Voltage Measurement Linearity:** Verification of the Linearity at +10% and -10% of the nominal calibration voltage. Influence of offset voltage is included in this measurement.
  - **Common mode sensitivity:** Influence of a positive or negative common mode voltage on the differential measurement.
  - **Channel separation:** Influence of a voltage on the neighbor channels not subject to an input voltage.
  - **AD Converter Values with inputs shorted:** Values on the internal AD converter corresponding to zero input voltage
  - **Input Offset Measurement:** Output voltage and statistical results over a large number of zero voltage measurements.
  - **Input Offset Current:** Typical value for information; Maximum channel input offset current, not considering the input resistance.
  - **Input resistance:** Typical value for information: DAE input resistance at the connector, during internal auto-zeroing and during measurement.
  - **Low Battery Alarm Voltage:** Typical value for information. Below this voltage, a battery alarm signal is generated.
  - **Power consumption:** Typical value for information. Supply currents in various operating modes.

## Shenzhen Anbotek Compliance Laboratory Limited

Address: 1/F., Building D, Sogood Science and Technology Park, Sanwei Community, Hangcheng Street, Bao'an District, Shenzhen, Guangdong, China.

Tel: (86) 755-26066440 Fax: (86) 755-26014772 Email: service@anbotek.com



Hotline

400-003-0500

www.anbotek.com



**DC Voltage Measurement**

A/D - Converter Resolution nominal

High Range: 1LSB = 6.1μV, full range = -100...+300 mV

Low Range: 1LSB = 61nV, full range = -1.....+3mV

DASY measurement parameters: Auto Zero Time: 3 sec; Measuring time: 3 sec

Calibration Factors	X	Y	Z
High Range	404.489 ± 0.02% (k=2)	404.852 ± 0.02% (k=2)	404.862 ± 0.02% (k=2)
Low Range	3.97827 ± 1.50% (k=2)	3.95875 ± 1.50% (k=2)	3.97982 ± 1.50% (k=2)

**Connector Angle**

Connector Angle to be used in DASY system	53.0 ° ± 1 °
---	--------------

## Appendix (Additional assessments outside the scope of SCS0108)

### 1. DC Voltage Linearity

High Range	Reading ( $\mu\text{V}$ )	Difference ( $\mu\text{V}$ )	Error (%)
Channel X + Input	200032.85	-3.31	-0.00
Channel X + Input	20007.64	1.88	0.01
Channel X - Input	-20003.48	1.18	-0.01
Channel Y + Input	200034.23	-1.43	-0.00
Channel Y + Input	20006.60	0.91	0.00
Channel Y - Input	-20004.04	0.72	-0.00
Channel Z + Input	200035.38	-0.83	-0.00
Channel Z + Input	20003.69	-2.11	-0.01
Channel Z - Input	-20006.38	-1.59	0.01

Low Range	Reading ( $\mu\text{V}$ )	Difference ( $\mu\text{V}$ )	Error (%)
Channel X + Input	2001.63	0.08	0.00
Channel X + Input	202.29	0.70	0.35
Channel X - Input	-197.90	0.60	-0.30
Channel Y + Input	2001.33	-0.07	-0.00
Channel Y + Input	200.86	-0.60	-0.30
Channel Y - Input	-199.87	-1.23	0.62
Channel Z + Input	2001.61	0.27	0.01
Channel Z + Input	200.60	-0.70	-0.35
Channel Z - Input	-199.51	-0.85	0.43

### 2. Common mode sensitivity

DASY measurement parameters: Auto Zero Time: 3 sec; Measuring time: 3 sec

	Common mode Input Voltage (mV)	High Range Average Reading ( $\mu\text{V}$ )	Low Range Average Reading ( $\mu\text{V}$ )
Channel X	200	13.50	11.56
	-200	-8.64	-11.18
Channel Y	200	-0.81	-1.28
	-200	1.05	0.09
Channel Z	200	7.17	6.91
	-200	-9.46	-9.01

### 3. Channel separation

DASY measurement parameters: Auto Zero Time: 3 sec; Measuring time: 3 sec

	Input Voltage (mV)	Channel X ( $\mu\text{V}$ )	Channel Y ( $\mu\text{V}$ )	Channel Z ( $\mu\text{V}$ )
Channel X	200	-	-1.70	0.33
Channel Y	200	10.70	-	-0.38
Channel Z	200	7.11	7.89	-

**4. AD-Converter Values with inputs shorted**

DASY measurement parameters: Auto Zero Time: 3 sec; Measuring time: 3 sec

	High Range (LSB)	Low Range (LSB)
Channel X	15969	17466
Channel Y	15661	16162
Channel Z	15990	16190

**5. Input Offset Measurement**

DASY measurement parameters: Auto Zero Time: 3 sec; Measuring time: 3 sec  
Input 10MΩ

	Average (μV)	min. Offset (μV)	max. Offset (μV)	Std. Deviation (μV)
Channel X	0.73	-2.58	3.29	0.62
Channel Y	0.41	-0.49	1.23	0.40
Channel Z	-0.80	-1.88	0.30	0.42

**6. Input Offset Current**

Nominal Input circuitry offset current on all channels: <25fA

**7. Input Resistance** (Typical values for information)

	Zeroing (kOhm)	Measuring (MOhm)
Channel X	200	200
Channel Y	200	200
Channel Z	200	200

**8. Low Battery Alarm Voltage** (Typical values for information)

Typical values	Alarm Level (VDC)
Supply (+ Vcc)	+7.9
Supply (- Vcc)	-7.6

**9. Power Consumption** (Typical values for information)

Typical values	Switched off (mA)	Stand by (mA)	Transmitting (mA)
Supply (+ Vcc)	+0.01	+6	+14
Supply (- Vcc)	-0.01	-8	-9



In Collaboration with  
**s p e a g**  
CALIBRATION LABORATORY



中国认可  
国际互认  
校准  
CALIBRATION  
CNAS L0570

Add: No.51 Xueyuan Road, Haidian District, Beijing, 100191, China  
Tel: +86-10-62304633-2079 Fax: +86-10-62304633-2504  
E-mail: cttl@chinattl.com Http://www.chinattl.cn

Client **Anbotek (Auden)**

Certificate No: **Z18-97089**

## CALIBRATION CERTIFICATE

Object: **D835V2 - SN: 4d154**

Calibration Procedure(s): **FD-Z11-2-003-01  
Calibration Procedures for dipole validation kits**

Calibration date: **Jun 16, 2021**

This calibration Certificate documents the traceability to national standards, which realize the physical units of measurements(S). The measurements and the uncertainties with confidence probability are given on the following pages and are part of the certificate.

All calibrations have been conducted in the closed laboratory facility: environment temperature(22±3)°C and humidity<70%.

Calibration Equipment used (M&TE critical for calibration)

Primary Standards	ID #	Cal Date(Calibrated by, Certificate No.)	Scheduled Calibration
Power Meter NRP2	101919	1-Jul-20 (CTTL, No.J17X04256)	Jun-21
Power sensor NRP-Z91	101547	1-Jul-20 (CTTL, No.J17X04256)	Jun-21
Reference Probe EX3DV4	SN 7307	19-Feb-21(SPEAG No.EX3-7307_Feb18)	Feb-22
DAE4	SN 771	02-Feb-21(CTTL-SPEAG,No.Z18-97011)	Feb-22
Secondary Standards	ID #	Cal Date(Calibrated by, Certificate No.)	Scheduled Calibration
Signal Generator E4438C	MY49071430	01-Feb-21 (CTTL, No.J18X00893)	Jan-22
Network Analyzer E5071C	MY46110673	26-Jan-21 (CTTL, No.J18X00894)	Jan-22

	Name	Function	Signature
Calibrated by:	Zhao Jing	SAR Test Engineer	
Reviewed by:	Qi Dianyuan	SAR Project Leader	
Approved by:	Lu Bingsong	Deputy Director of the laboratory	

Issued: Jun 17, 2021

This calibration certificate shall not be reproduced except in full without written approval of the laboratory.





In Collaboration with  
**s p e a g**  
CALIBRATION LABORATORY

Add: No.51 Xueyuan Road, Haidian District, Beijing, 100191, China  
Tel: +86-10-62304633-2079 Fax: +86-10-62304633-2504  
E-mail: cttl@chinattl.com Http://www.chinattl.cn

**Glossary:**

TSL	tissue simulating liquid
ConvF	sensitivity in TSL / NORM <sub>x,y,z</sub>
N/A	not applicable or not measured

**Calibration is Performed According to the Following Standards:**

- IEEE Std 1528-2013, "IEEE Recommended Practice for Determining the Peak Spatial-Averaged Specific Absorption Rate (SAR) in the Human Head from Wireless Communications Devices: Measurement Techniques", June 2013
- IEC 62209-1, "Procedure to measure the Specific Absorption Rate (SAR) For hand-held devices used in close proximity to the ear (frequency range of 300MHz to 3GHz)", February 2005
- IEC 62209-2, "Procedure to measure the Specific Absorption Rate (SAR) For wireless communication devices used in close proximity to the human body (frequency range of 30MHz to 6GHz)", March 2010
- KDB865664, SAR Measurement Requirements for 100 MHz to 6 GHz

**Additional Documentation:**

- DASY4/5 System Handbook

**Methods Applied and Interpretation of Parameters:**

- Measurement Conditions:** Further details are available from the Validation Report at the end of the certificate. All figures stated in the certificate are valid at the frequency indicated.
- Antenna Parameters with TSL:** The dipole is mounted with the spacer to position its feed point exactly below the center marking of the flat phantom section, with the arms oriented parallel to the body axis.
- Feed Point Impedance and Return Loss:** These parameters are measured with the dipole positioned under the liquid filled phantom. The impedance stated is transformed from the measurement at the SMA connector to the feed point. The Return Loss ensures low reflected power. No uncertainty required.
- Electrical Delay:** One-way delay between the SMA connector and the antenna feed point. No uncertainty required.
- SAR measured:** SAR measured at the stated antenna input power.
- SAR normalized:** SAR as measured, normalized to an input power of 1 W at the antenna connector.
- SAR for nominal TSL parameters:** The measured TSL parameters are used to calculate the nominal SAR result.

The reported uncertainty of measurement is stated as the standard uncertainty of Measurement multiplied by the coverage factor  $k=2$ , which for a normal distribution Corresponds to a coverage probability of approximately 95%.





In Collaboration with  
**s p e a g**  
CALIBRATION LABORATORY

Add: No.51 Xueyuan Road, Haidian District, Beijing, 100191, China  
Tel: +86-10-62304633-2079 Fax: +86-10-62304633-2504  
E-mail: cntl@chinatl.com Http://www.chinatl.cn

### Measurement Conditions

DASY system configuration, as far as not given on page 1.

DASY Version	DASY52	52.8.8.1258
Extrapolation	Advanced Extrapolation	
Phantom	Triple Flat Phantom 5.1C	
Distance Dipole Center - TSL	15 mm	with Spacer
Zoom Scan Resolution	dx, dy, dz = 5 mm	
Frequency	835 MHz ± 1 MHz	

### Head TSL parameters

The following parameters and calculations were applied.

	Temperature	Permittivity	Conductivity
Nominal Head TSL parameters	22.0 °C	41.5	0.90 mho/m
Measured Head TSL parameters	(22.0 ± 0.2) °C	41.0 ± 6 %	0.89 mho/m ± 6 %
Head TSL temperature change during test	<1.0 °C	---	---

### SAR result with Head TSL

SAR averaged over 1 cm <sup>3</sup> (1 g) of Head TSL	Condition	
SAR measured	250 mW input power	2.30 mW / g
SAR for nominal Head TSL parameters	normalized to 1W	9.24 mW / g ± 20.8 % (k=2)
SAR averaged over 10 cm <sup>3</sup> (10 g) of Head TSL	Condition	
SAR measured	250 mW input power	1.50 mW / g
SAR for nominal Head TSL parameters	normalized to 1W	6.02 mW / g ± 20.4 % (k=2)

### Body TSL parameters

The following parameters and calculations were applied.

	Temperature	Permittivity	Conductivity
Nominal Body TSL parameters	22.0 °C	55.2	0.97 mho/m
Measured Body TSL parameters	(22.0 ± 0.2) °C	55.4 ± 6 %	0.99 mho/m ± 6 %
Body TSL temperature change during test	<1.0 °C	---	---

### SAR result with Body TSL

SAR averaged over 1 cm <sup>3</sup> (1 g) of Body TSL	Condition	
SAR measured	250 mW input power	2.43 mW / g
SAR for nominal Body TSL parameters	normalized to 1W	9.57 mW / g ± 20.8 % (k=2)
SAR averaged over 10 cm <sup>3</sup> (10 g) of Body TSL	Condition	
SAR measured	250 mW input power	1.61 mW / g
SAR for nominal Body TSL parameters	normalized to 1W	6.36 mW / g ± 20.4 % (k=2)





In Collaboration with  
**s p e a g**  
CALIBRATION LABORATORY

Add: No.51 Xueyuan Road, Haidian District, Beijing, 100191, China  
Tel: +86-10-62304633-2079 Fax: +86-10-62304633-2504  
E-mail: cttl@chinattl.com Http://www.chinattl.cn

## Appendix

### Antenna Parameters with Head TSL

Impedance, transformed to feed point	49.2Ω- 3.11jΩ
Return Loss	- 29.8dB

### Antenna Parameters with Body TSL

Impedance, transformed to feed point	46.6Ω- 2.33jΩ
Return Loss	- 27.4dB

### General Antenna Parameters and Design

Electrical Delay (one direction)	1.508 ns
----------------------------------	----------

After long term use with 100W radiated power, only a slight warming of the dipole near the feedpoint can be measured.

The dipole is made of standard semirigid coaxial cable. The center conductor of the feeding line is directly connected to the second arm of the dipole. The antenna is therefore short-circuited for DC-signals. On some of the dipoles, small end caps are added to the dipole arms in order to improve matching when loaded according to the position as explained in the "Measurement Conditions" paragraph. The SAR data are not affected by this change. The overall dipole length is still according to the Standard. No excessive force must be applied to the dipole arms, because they might bend or the soldered connections near the feedpoint may be damaged.

### Additional EUT Data

Manufactured by	SPEAG
-----------------	-------





Add: No.51 Xueyuan Road, Haidian District, Beijing, 100191, China  
Tel: +86-10-62304633-2079 Fax: +86-10-62304633-2504  
E-mail: cttl@chinattl.com Http://www.chinattl.cn

### DASY5 Validation Report for Head TSL

Date: 06.16.2021

Test Laboratory: CTTL, Beijing, China

**DUT: Dipole 835 MHz; Type: D835V2; Serial: D835V2 - SN: 4d154**

Communication System: UID 0, CW; Frequency: 835 MHz; Duty Cycle: 1:1

Medium parameters used:  $f = 835 \text{ MHz}$ ;  $\sigma = 0.891 \text{ S/m}$ ;  $\epsilon_r = 40.97$ ;  $\rho = 1000 \text{ kg/m}^3$

Phantom section: Right Section

Measurement Standard: DASY5 (IEEE/IEC/ANSI C63.19-2007)

#### DASY5 Configuration:

- Probe: EX3DV4 - SN7307; ConvF(10.01, 10.01,10.01); Calibrated: 2/19/2021;
- Sensor-Surface: 2mm (Mechanical Surface Detection)
- Electronics: DAE4 Sn771; Calibrated: 2021-02-02
- Phantom: Triple Flat Phantom 5.1C; Type: QD 000 P51 CA; Serial: 1161/1
- Measurement SW: DASY52, Version 52.8 (8); SEMCAD X Version 14.6.10 (7372)

**Dipole Calibration/Zoom Scan (7x7x7) (7x7x7)/Cube 0:** Measurement grid:  $dx=5\text{mm}$ ,  $dy=5\text{mm}$ ,  $dz=5\text{mm}$

Reference Value = 58.14V/m; Power Drift = 0.02 dB

Peak SAR (extrapolated) = 3.41 W/kg

**SAR(1 g) = 2.3 W/kg; SAR(10 g) = 1.5 W/kg**

Maximum value of SAR (measured) = 2.91 W/kg

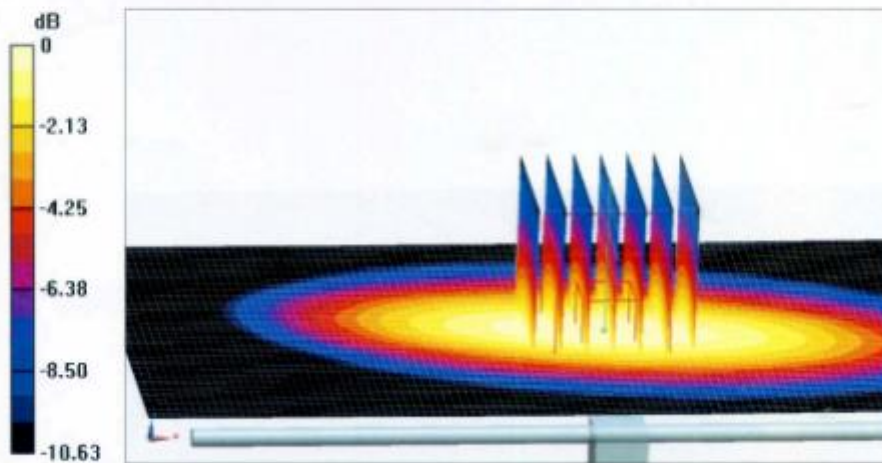





In Collaboration with  
**TTL** **s p e a g**  
CALIBRATION LABORATORY

Add: No.51 Xueyuan Road, Haidian District, Beijing, 100191, China  
Tel: +86-10-62304633-2079 Fax: +86-10-62304633-2504  
E-mail: cttl@chinattl.com Http://www.chinattl.cn

**Impedance Measurement Plot for Head TSL**

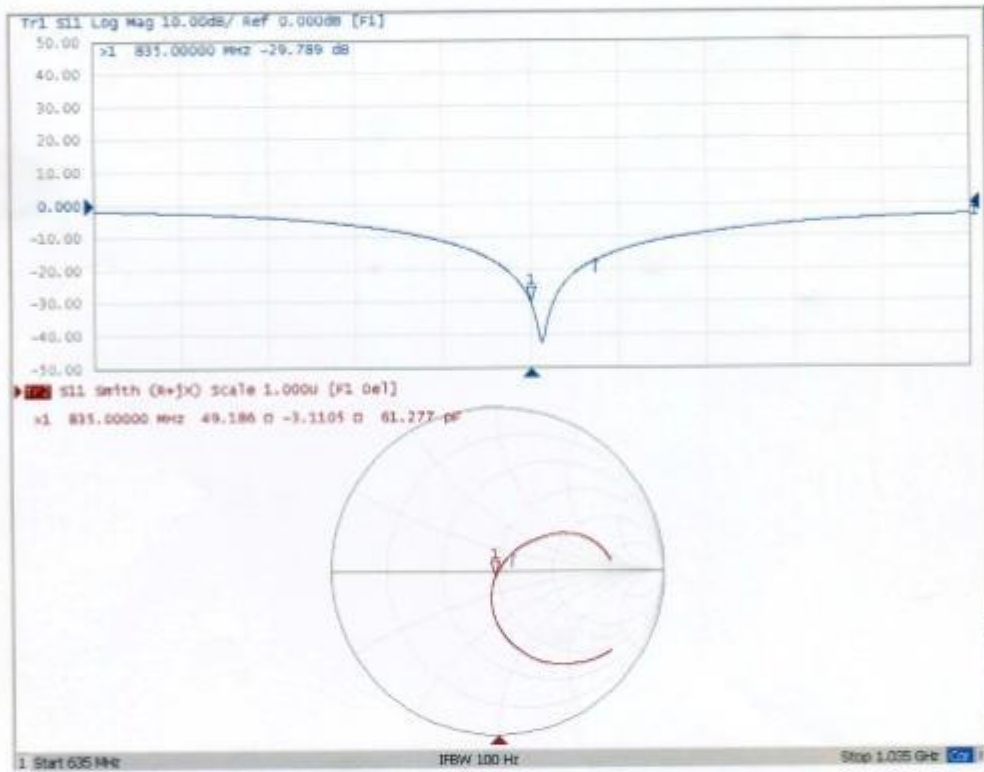



Add: No.51 Xueyuan Road, Haidian District, Beijing, 100191, China  
Tel: +86-10-62304633-2079 Fax: +86-10-62304633-2504  
E-mail: cttl@chinatl.com Http://www.chinatl.cn

### DASY5 Validation Report for Body TSL

Date: 06.16.2021

Test Laboratory: CTTL, Beijing, China

**DUT: Dipole 835 MHz; Type: D835V2; Serial: D835V2 - SN: 4d154**

Communication System: UID 0, CW; Frequency: 835 MHz; Duty Cycle: 1:1

Medium parameters used:  $f = 835 \text{ MHz}$ ;  $\sigma = 0.991 \text{ S/m}$ ;  $\epsilon_r = 55.41$ ;  $\rho = 1000 \text{ kg/m}^3$

Phantom section: Center Section

Measurement Standard: DASY5 (IEEE/IEC/ANSI C63.19-2007)

#### DASY5 Configuration:

- Probe: EX3DV4 - SN7307; ConvF(9.83,9.83, 9.83); Calibrated: 2/19/2021;
- Sensor-Surface: 2mm (Mechanical Surface Detection)
- Electronics: DAE4 Sn771; Calibrated: 2021-02-02
- Phantom: Triple Flat Phantom 5.1C; Type: QD 000 P51 CA; Serial: 1161/1
- Measurement SW: DASY52, Version 52.8 (8); SEMCAD X Version 14.6.10 (7372)

**Dipole Calibration/Zoom Scan (7x7x7) (7x7x7)/Cube 0: Measurement grid: dx=5mm, dy=5mm, dz=5mm**

Reference Value = 54.01 V/m; Power Drift = 0.01 dB

Peak SAR (extrapolated) = 3.53 W/kg

**SAR(1 g) = 2.43 W/kg; SAR(10 g) = 1.61 W/kg**

Maximum value of SAR (measured) = 3.04 W/kg

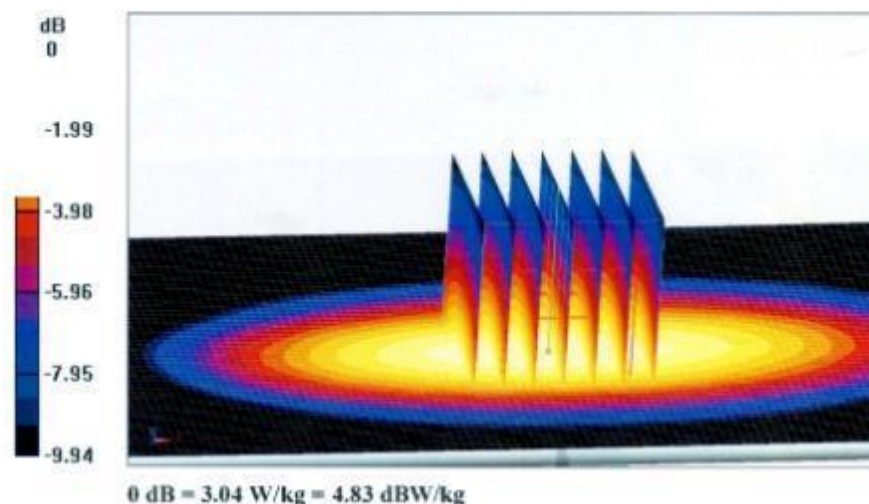



In Collaboration with  
**s p e a g**  
CALIBRATION LABORATORY

Add: No.51 Xueyuan Road, Haidian District, Beijing, 100191, China  
Tel: +86-10-62304633-2079 Fax: +86-10-62304633-2504  
E-mail: cttl@chinattl.com Http://www.chinattl.cn

**Impedance Measurement Plot for Body TSL**

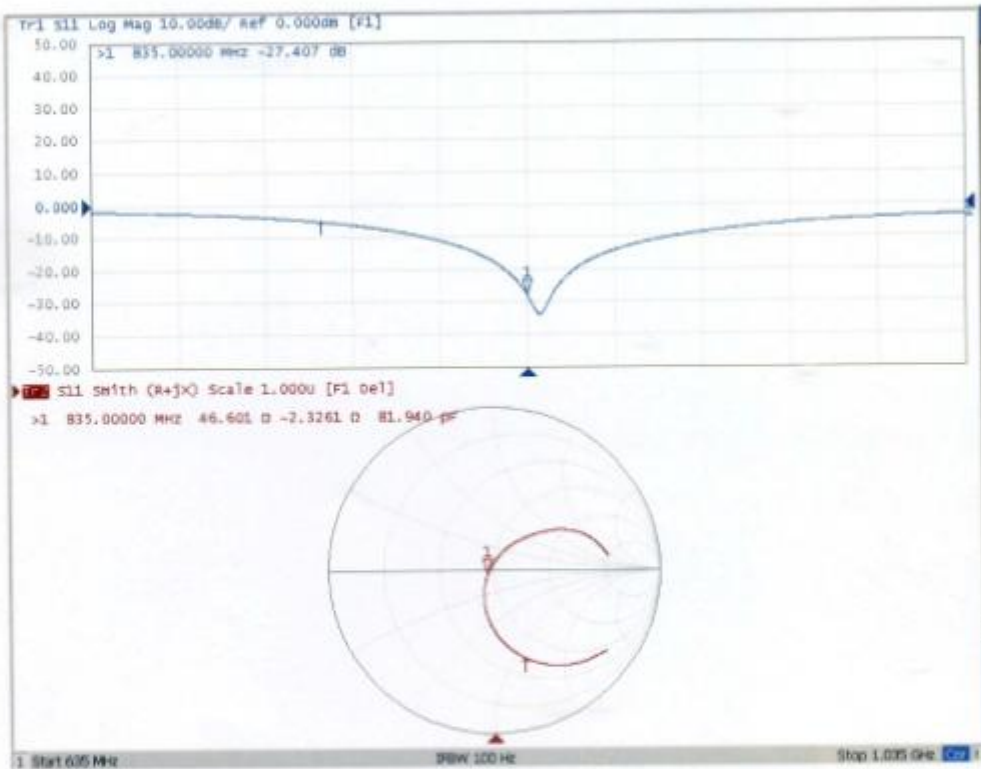



In Collaboration with  
**s p e a g**  
CALIBRATION LABORATORY



中国认可  
国际互认  
校准  
CALIBRATION  
CNAS L0570

Add: No.51 Xueyuan Road, Haidian District, Beijing, 100191, China  
Tel: +86-10-62304633-2079 Fax: +86-10-62304633-2504  
E-mail: entl@chinatitl.com <http://www.chinaitl.com>

Client: **Anbotek (Auden)**

Certificate No.: **Z16-97103**

## CALIBRATION CERTIFICATE

Object: **D1750V2 - SN: 1021**

Calibration Procedure(s): **FD-Z11-2-003-01**  
Calibration Procedures for dipole validation kits

Calibration date: **July 1, 2021**

This calibration Certificate documents the traceability to national standards, which realize the physical units of measurements(SI). The measurements and the uncertainties with confidence probability are given on the following pages and are part of the certificate.

All calibrations have been conducted in the closed laboratory facility: environment temperature(22±3)°C and humidity<70%.

Calibration Equipment used (M&TE critical for calibration)

Primary Standards	ID #	Cal Date(Calibrated by, Certificate No.)	Scheduled Calibration
Power Meter NRP2	101919	27-Jun-21 (CTTL, No.J16X04777)	Jun-17
Power sensor NRP-Z91	101547	27-Jun-21 (CTTL, No.J16X04777)	Jun-17
Reference Probe EX3DV4	SN 7307	19-Feb-21(SPEAG,No.EX3-7307_Feb16)	Feb-17
DAE4	SN 771	02-Feb-21(CTTL-SPEAG,No.Z16-97011)	Feb-17
Secondary Standards	ID #	Cal Date(Calibrated by, Certificate No.)	Scheduled Calibration
Signal Generator E4438C	MY49071430	01-Feb-21 (CTTL, No.J16X00893)	Jan-17
Network Analyzer E5071C	MY46110673	28-Jan-21 (CTTL, No.J16X00894)	Jan-17

	Name	Function	Signature
Calibrated by:	Zhao Jing	SAR Test Engineer	
Reviewed by:	Qi Dianyuan	SAR Project Leader	
Approved by:	Lu Bingsong	Deputy Director of the laboratory	

Issued: July 4, 2021

This calibration certificate shall not be reproduced except in full without written approval of the laboratory.



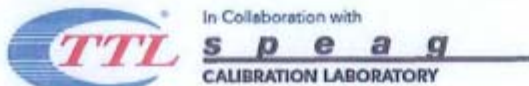

Add: No.51 Xueyuan Road, Haidian District, Beijing, 100191, China  
Tel: +86-10-62304633-2079 Fax: +86-10-62304633-2504  
E-mail: [ttl@chinattl.com](mailto:ttl@chinattl.com) Http://www.chinattl.cn

**Glossary:**

TSL	tissue simulating liquid
ConvF	sensitivity in TSL / NORM <sub>x,y,z</sub>
N/A	not applicable or not measured

**Calibration is Performed According to the Following Standards:**

- IEEE Std 1528-2013, "IEEE Recommended Practice for Determining the Peak Spatial-Averaged Specific Absorption Rate (SAR) in the Human Head from Wireless Communications Devices: Measurement Techniques", June 2013
- IEC 62209-1, "Procedure to measure the Specific Absorption Rate (SAR) For hand-held devices used in close proximity to the ear (frequency range of 300MHz to 3GHz)", February 2005
- IEC 62209-2, "Procedure to measure the Specific Absorption Rate (SAR) For wireless communication devices used in close proximity to the human body (frequency range of 30MHz to 6GHz)", March 2010
- KDB865664, SAR Measurement Requirements for 100 MHz to 6 GHz

**Additional Documentation:**

- DASY4/5 System Handbook

**Methods Applied and Interpretation of Parameters:**

- Measurement Conditions:** Further details are available from the Validation Report at the end of the certificate. All figures stated in the certificate are valid at the frequency indicated.
- Antenna Parameters with TSL:** The dipole is mounted with the spacer to position its feed point exactly below the center marking of the flat phantom section, with the arms oriented parallel to the body axis.
- Feed Point Impedance and Return Loss:** These parameters are measured with the dipole positioned under the liquid filled phantom. The impedance stated is transformed from the measurement at the SMA connector to the feed point. The Return Loss ensures low reflected power. No uncertainty required.
- Electrical Delay:** One-way delay between the SMA connector and the antenna feed point. No uncertainty required.
- SAR measured:** SAR measured at the stated antenna input power.
- SAR normalized:** SAR as measured, normalized to an input power of 1 W at the antenna connector.
- SAR for nominal TSL parameters:** The measured TSL parameters are used to calculate the nominal SAR result.

The reported uncertainty of measurement is stated as the standard uncertainty of Measurement multiplied by the coverage factor  $k=2$ , which for a normal distribution Corresponds to a coverage probability of approximately 95%.



Add: No.51 Xueyuan Road, Haidian District, Beijing, 100191, China  
Tel: +86-10-62304633-2079 Fax: +86-10-62304633-2504  
E-mail: cttl@chinattl.com Http://www.chinattl.cn

### Measurement Conditions

DASY system configuration, as far as not given on page 1.

DASY Version	DASY52	52.8.8.1258
Extrapolation	Advanced Extrapolation	
Phantom	Triple Flat Phantom 5.1C	
Distance Dipole Center - TSL	10 mm	with Spacer
Zoom Scan Resolution	dx, dy, dz = 5 mm	
Frequency	1750 MHz ± 1 MHz	

### Head TSL parameters

The following parameters and calculations were applied.

	Temperature	Permittivity	Conductivity
Nominal Head TSL parameters	22.0 °C	40.1	1.37 mho/m
Measured Head TSL parameters	(22.0 ± 0.2) °C	40.5 ± 6 %	1.36 mho/m ± 6 %
Head TSL temperature change during test	<1.0 °C	----	----

### SAR result with Head TSL

SAR averaged over 1 $cm^3$ (1 g) of Head TSL	Condition	
SAR measured	250 mW input power	9.17 mW / g
SAR for nominal Head TSL parameters	normalized to 1W	36.9 mW / g ± 20.8 % (k=2)
SAR averaged over 10 $cm^3$ (10 g) of Head TSL	Condition	
SAR measured	250 mW input power	4.94 mW / g
SAR for nominal Head TSL parameters	normalized to 1W	19.8 mW / g ± 20.4 % (k=2)

### Body TSL parameters

The following parameters and calculations were applied.

	Temperature	Permittivity	Conductivity
Nominal Body TSL parameters	22.0 °C	53.4	1.49 mho/m
Measured Body TSL parameters	(22.0 ± 0.2) °C	53.1 ± 6 %	1.51 mho/m ± 6 %
Body TSL temperature change during test	<1.0 °C	----	----

### SAR result with Body TSL

SAR averaged over 1 $cm^3$ (1 g) of Body TSL	Condition	
SAR measured	250 mW input power	9.25 mW / g
SAR for nominal Body TSL parameters	normalized to 1W	36.7 mW / g ± 20.8 % (k=2)
SAR averaged over 10 $cm^3$ (10 g) of Body TSL	Condition	
SAR measured	250 mW input power	4.94 mW / g
SAR for nominal Body TSL parameters	normalized to 1W	19.7 mW / g ± 20.4 % (k=2)

Certificate No: Z16-97103

Page 3 of 8



In Collaboration with  
**s p e a g**  
CALIBRATION LABORATORY

Add: No.51 Xueyuan Road, Haidian District, Beijing, 100191, China  
Tel: +86-10-62304633-2079 Fax: +86-10-62304633-2504  
E-mail: cttl@chinattl.com Http://www.chinattl.cn

## Appendix

### Antenna Parameters with Head TSL

Impedance, transformed to feed point	48.6Ω- 1.40jΩ
Return Loss	- 33.9dB

### Antenna Parameters with Body TSL

Impedance, transformed to feed point	46.0Ω+ 0.61jΩ
Return Loss	- 27.5dB

### General Antenna Parameters and Design

Electrical Delay (one direction)	1.318 ns
----------------------------------	----------

After long term use with 100W radiated power, only a slight warming of the dipole near the feedpoint can be measured.

The dipole is made of standard semirigid coaxial cable. The center conductor of the feeding line is directly connected to the second arm of the dipole. The antenna is therefore short-circuited for DC-signals. On some of the dipoles, small end caps are added to the dipole arms in order to improve matching when loaded according to the position as explained in the "Measurement Conditions" paragraph. The SAR data are not affected by this change. The overall dipole length is still according to the Standard.

No excessive force must be applied to the dipole arms, because they might bend or the soldered connections near the feedpoint may be damaged.

### Additional EUT Data

Manufactured by	SPEAG
-----------------	-------



Add: No.51 Xueyuan Road, Haidian District, Beijing, 100191, China  
Tel: +86-10-62304633-2079 Fax: +86-10-62304633-2504  
E-mail: cttl@chinattl.com Http://www.chinattl.cn

**DASY5 Validation Report for Head TSL**

Date: 07.01.2021

Test Laboratory: CTTL, Beijing, China

**DUT: Dipole 1750 MHz; Type: D1750V2; Serial: D1750V2 - SN: 1021**

Communication System: UID 0, CW; Frequency: 1750 MHz; Duty Cycle: 1:1

Medium parameters used:  $f = 1750$  MHz;  $\sigma = 1.362$  S/m;  $\epsilon_r = 40.49$ ;  $\rho = 1000$  kg/m<sup>3</sup>

Phantom section: Center Section

Measurement Standard: DASY5 (IEEE/IEC/ANSI C63.19-2007)

DASY5.Configuration:

- Probe: EX3DV4 - SN7307; ConvF(8.37, 8.37, 8.37); Calibrated: 2/19/2021;
- Sensor-Surface: 2mm (Mechanical Surface Detection)
- Electronics: DAE4 Sn771; Calibrated: 2/2/2021
- Phantom: Triple Flat Phantom 5.1C; Type: QD 000 P51 CA; Serial: 1161/1
- Measurement SW: DASY52, Version 52.8 (8); SEMCAD X Version 14.6.10 (7372)

**System Performance Check/Zoom Scan (7x7x7) (7x7x7)/Cube 0: Measurement grid:**

dx=5mm, dy=5mm, dz=5mm

Reference Value = 47.11V/m; Power Drift = 0.03 dB

Peak SAR (extrapolated) = 16.4W/kg

**SAR(1 g) = 9.17 W/kg; SAR(10 g) = 4.94 W/kg**

Maximum value of SAR (measured) = 13.0 W/kg

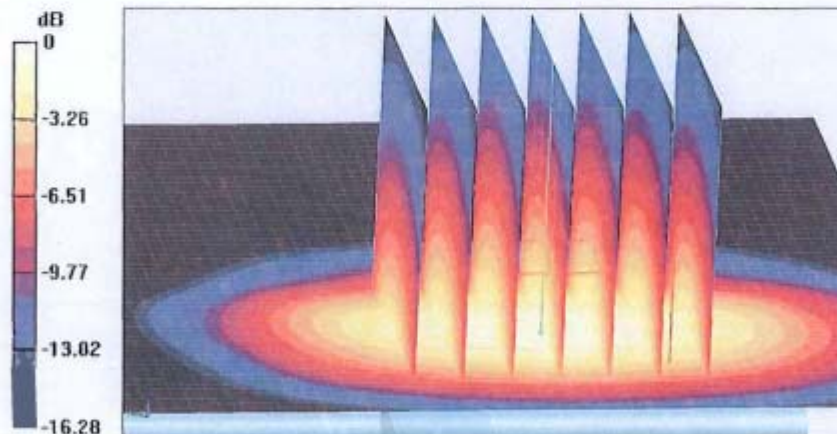

0 dB = 13.0 W/kg = 11.14 dBW/kg



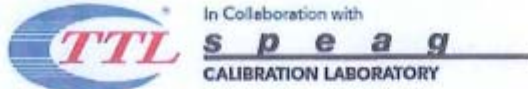

Add: No.51 Xueyuan Road, Haidian District, Beijing, 100191, China  
Tel: +86-10-62304633-2079 Fax: +86-10-62304633-2504  
E-mail: cttl@chinattl.com Http://www.chinattl.cn

**Impedance Measurement Plot for Head TSL**

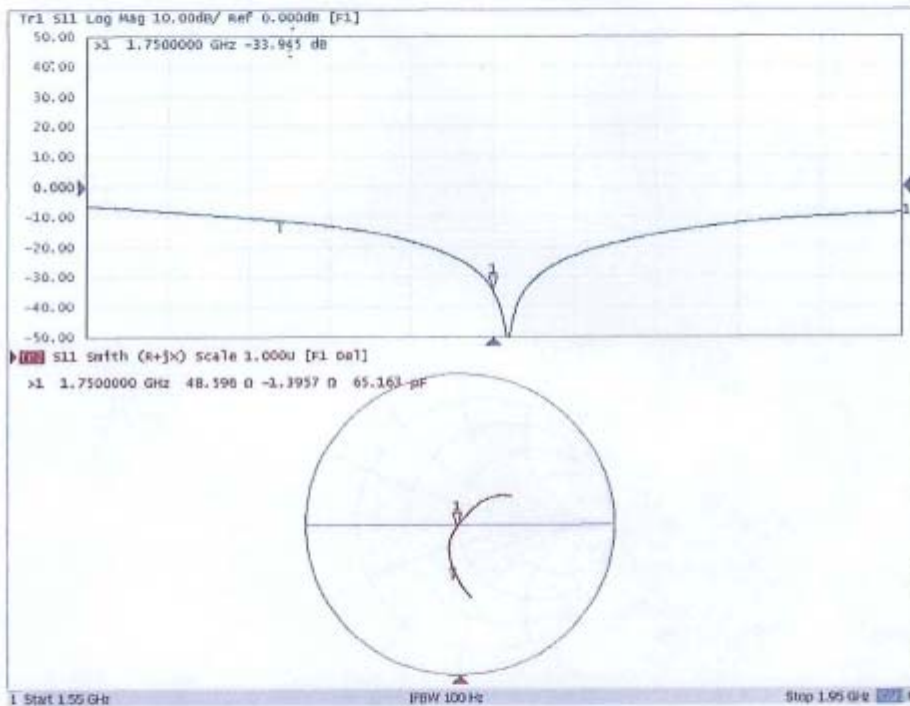

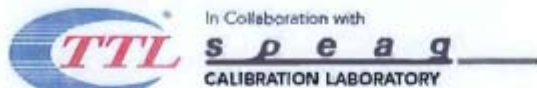

Add: No.51 Xueyuan Road, Haidian District, Beijing, 100191, China  
Tel: +86-10-62304633-2079 Fax: +86-10-62304633-2504  
E-mail: ctll@chinattl.com Http://www.chinattl.cn

### DASY5 Validation Report for Body TSL

Date: 07.01.2021

Test Laboratory: CTTL, Beijing, China

DUT: Dipole 1750 MHz; Type: D1750V2; Serial: D1750V2 - SN: 1021

Communication System: UID 0, CW; Frequency: 1750 MHz; Duty Cycle: 1:1

Medium parameters used:  $f = 1750$  MHz;  $\sigma = 1.505$  S/m;  $\epsilon_r = 53.06$ ;  $\rho = 1000$  kg/m<sup>3</sup>

Phantom section: Left Section

Measurement Standard: DASY5 (IEEE/IEC/ANSI C63.19-2007)

DASY5 Configuration:

- Probe: EX3DV4 -SN7307; ConvF(8.18, 8.18, 8.18); Calibrated: 2/19/2021;
- Sensor-Surface: 2mm (Mechanical Surface Detection)
- Electronics: DAE4 Sn77 1; Calibrated: 2/2/2021
- Phantom: Triple Flat Phantom 5. 1C; Type: QD 000 P51 CA; Serial: 1161/1
- Measurement SW: DASY52, Version 52.8 (8); SEMCAD X Version 14.6.10 (7372)

System Performance Check/Zoom Scan (7x7x7) (7x7x7)/Cube 0: Measurement grid:

dx=5mm, dy=5mm, dz=5mm

Reference Value = 94.11 V/m; Power Drift = 0.04 dB

Peak SAR (extrapolated) = 16.4 W/kg

SAR(1 g) = 9.25 W/kg; SAR(10 g) = 4.94 W/kg

Maximum value of SAR (measured) = 13.1 W/kg

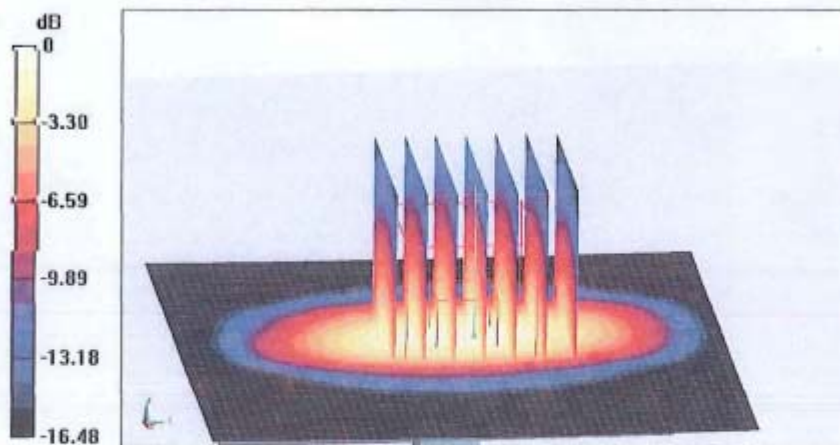

0 dB = 13.1 W/kg = 11.17 dBW/kg

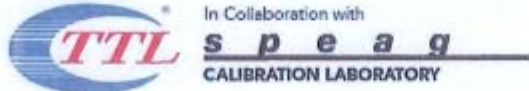

Add: No.51 Xueyuan Road, Haidian District, Beijing, 100191, China  
Tel: +86-10-62304633-2079 Fax: +86-10-62304633-2504  
E-mail: ettl@chinattl.com Http://www.chinattl.cn

**Impedance Measurement Plot for Body TSL**

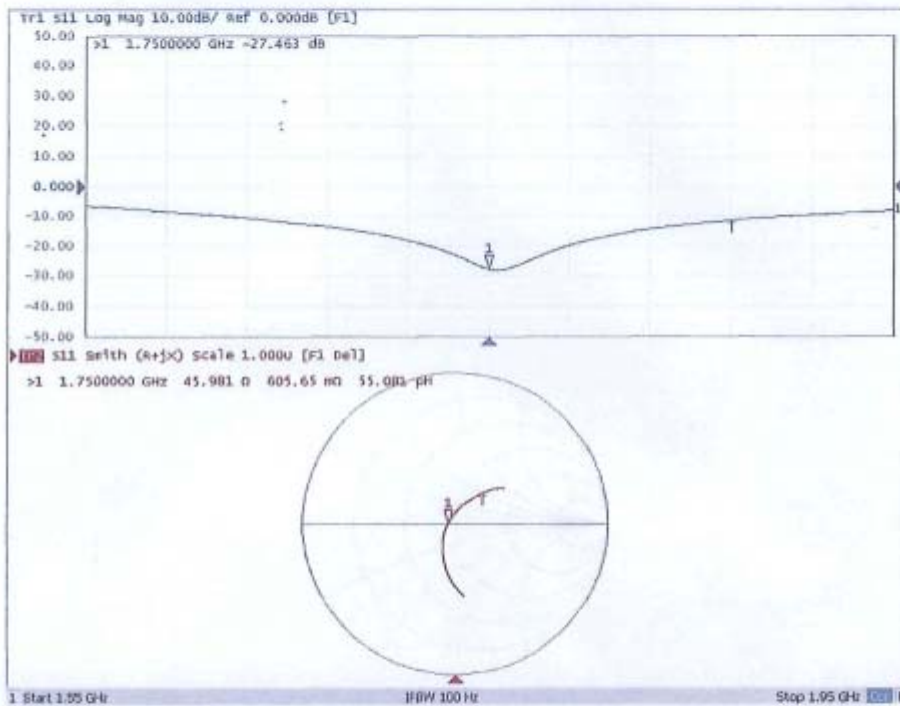



In Collaboration with  
**s p e a g**  
CALIBRATION LABORATORY



中国认可  
国际互认  
校准  
CALIBRATION  
CNAS L0570

Add: No.51 Xueyuan Road, Haidian District, Beijing, 100191, China  
Tel: +86-10-62304633-2079 Fax: +86-10-62304633-2504  
E-mail: cttl@chinattl.com <http://www.chinattl.cn>

Client **Anbotek (Auden)**

Certificate No: **Z19-97090**

CALIBRATION CERTIFICATE			
Object	D1900V2 - SN: 5d175		
Calibration Procedure(s)	FD-Z11-2-003-01 Calibration Procedures for dipole validation kits		
Calibration date:	Jun 15, 2019		
This calibration Certificate documents the traceability to national standards, which realize the physical units of measurements(SI). The measurements and the uncertainties with confidence probability are given on the following pages and are part of the certificate.			
All calibrations have been conducted in the closed laboratory facility: environment temperature(22±3)°C and humidity<70%.			
Calibration Equipment used (M&TE critical for calibration)			
Primary Standards	ID #	Cal Date(Calibrated by, Certificate No.)	Scheduled Calibration
Power Meter NRP2	101919	01-Jul-18 (CTTL, No.J18X04256)	Jun-19
Power sensor NRP-Z91	101547	01-Jul-18 (CTTL, No.J18X04256)	Jun-19
Reference Probe EX3DV4	SN 7307	19-Feb-19(SPEAG,No.EX3-7307_Feb19)	Feb-20
DAE4	SN 771	02-Feb-19(CTTL-SPEAG,No.Z19-97011)	Feb-20
Secondary Standards	ID #	Cal Date(Calibrated by, Certificate No.)	Scheduled Calibration
Signal Generator E4438C	MY49071430	01-Feb-19 (CTTL, No.J19X00893)	Jan-20
Network Analyzer E5071C	MY46110673	26-Jan-19 (CTTL, No.J19X00894)	Jan-20
Calibrated by:	Name Zhao Jing	Function SAR Test Engineer	Signature 
Reviewed by:	Name Qi Dianyuan	Function SAR Project Leader	Signature 
Approved by:	Name Lu Bingsong	Function Deputy Director of the laboratory	Signature 
Issued: Jun 17, 2019			
This calibration certificate shall not be reproduced except in full without written approval of the laboratory.			