HiStone

C2W100007
HS-D6200U-JF V1.3
GMXE221171065
B5CR2032
1205957

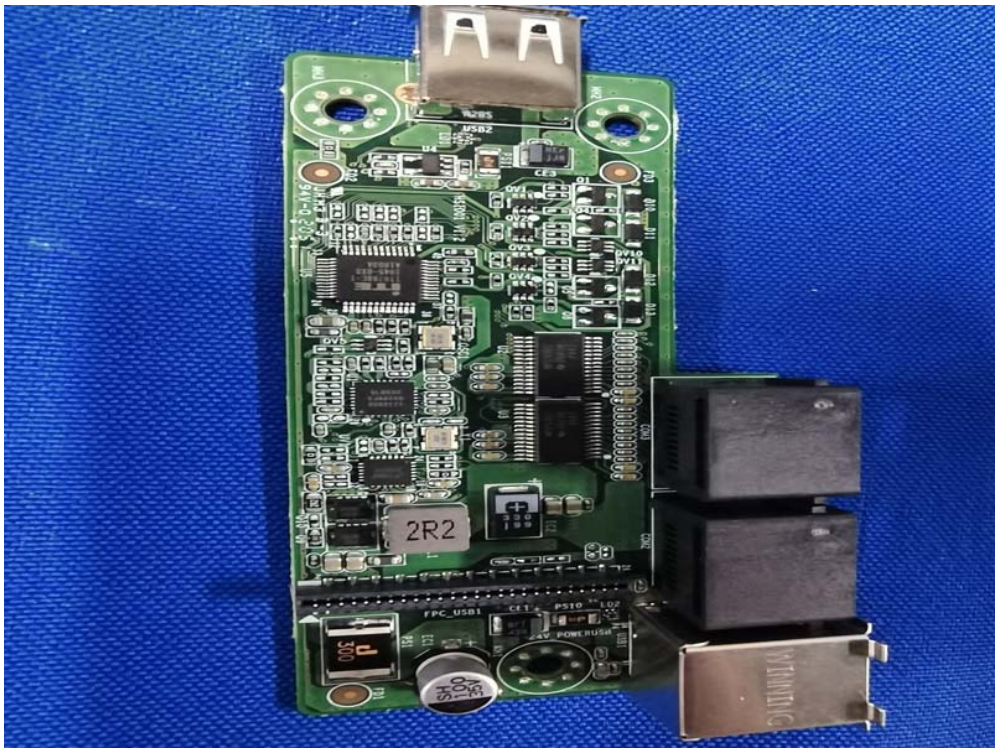
2R2
FPC_USB1
POWERUSB

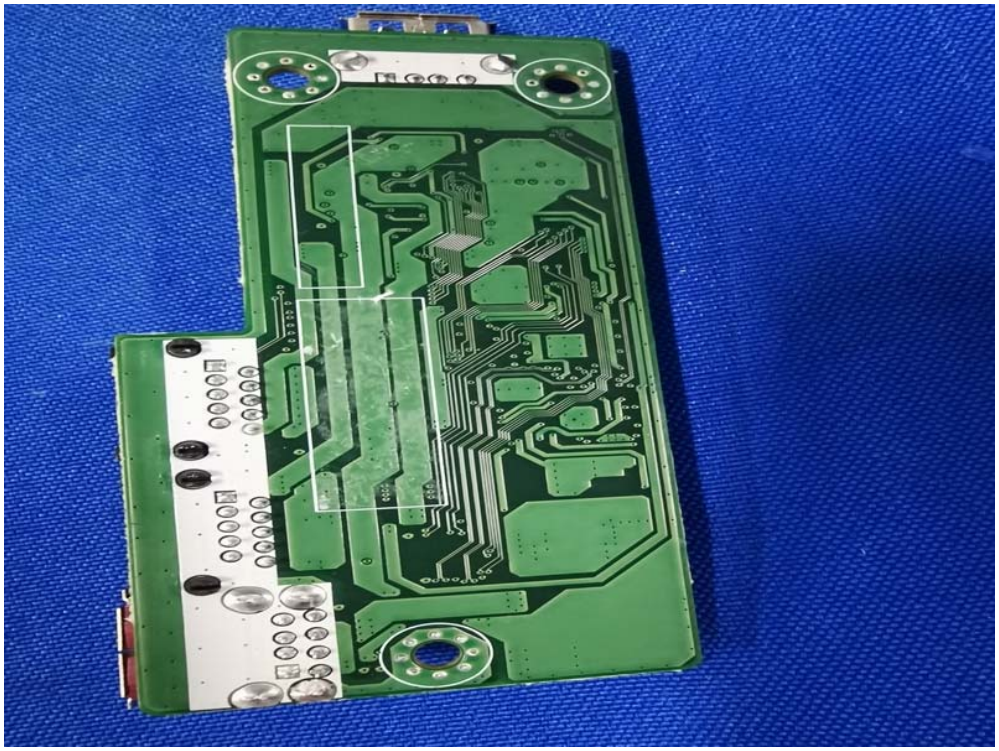

iTE
IT8768E-I
1945-BXS
A18D3A
uP1586P
KG90AY
B3002
L380BE
2R2
330
199
HS1003 V1.2
94V-0

HS-DK200U-JF V1.3
GMXE22117 1065

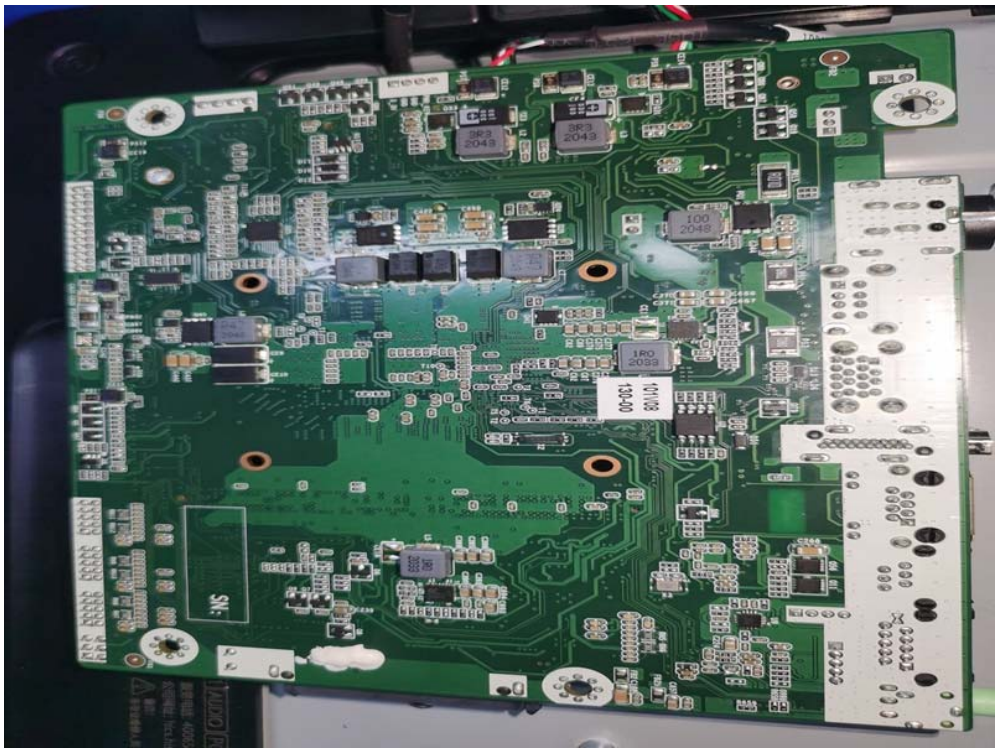

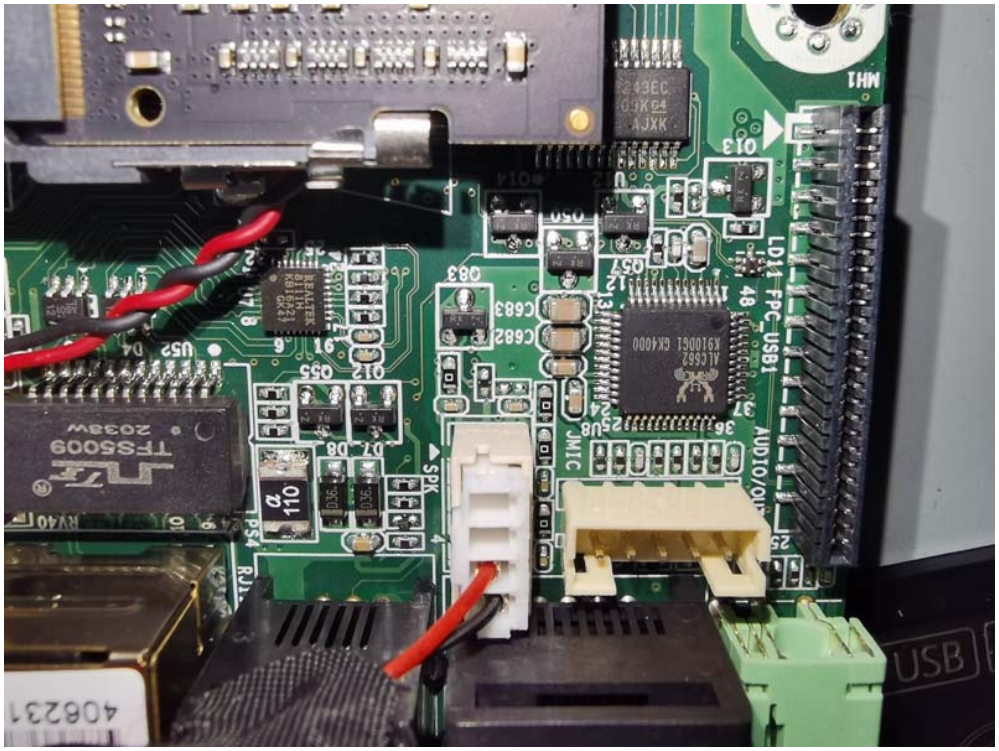
USB
TFS5009
LD11 FPC_USB1
AUDIO/OUT
JMIC
SPK
MH1

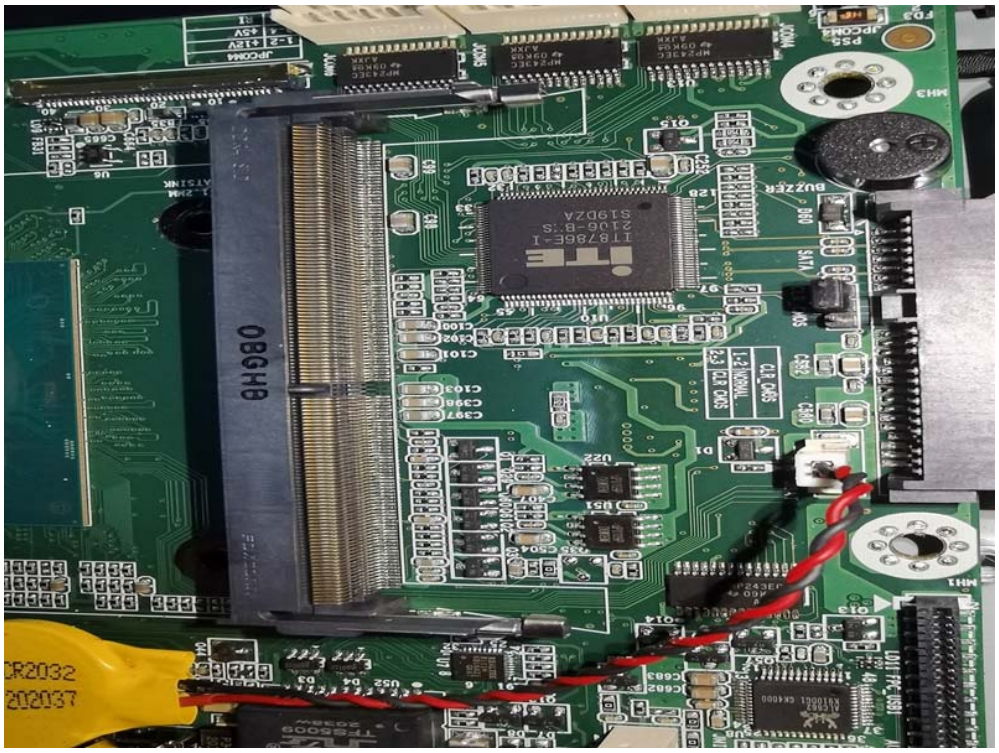
CR2032
202037
8HGB
CLR CMOS
1-2 NORMAL
2-3 CLR CMOS
BUZZER
SATA
IT8786E-I
2106-B:S
S19DZA

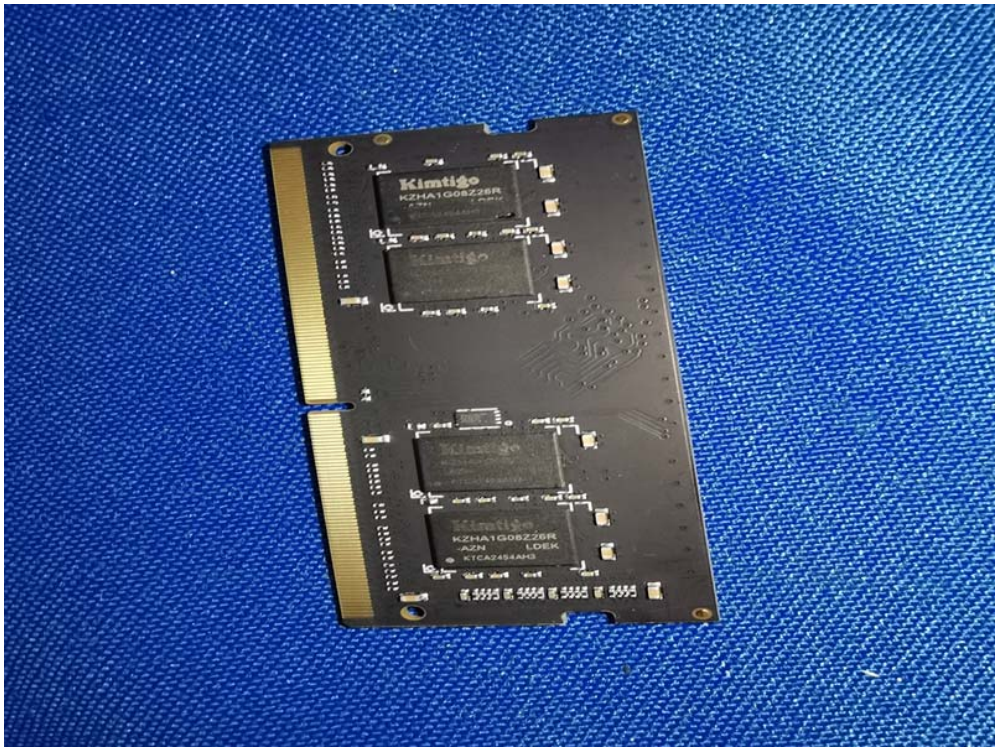
Kimtigo
KZHA1G08Z26R
Kimtigo
Kimtigo
KZHA1G08Z26R
-AZN
LDEK
KTCA2454AH3

Kimtigo
KZHA1G08Z26R
-AZN
LDEK
KTCA2454AH3

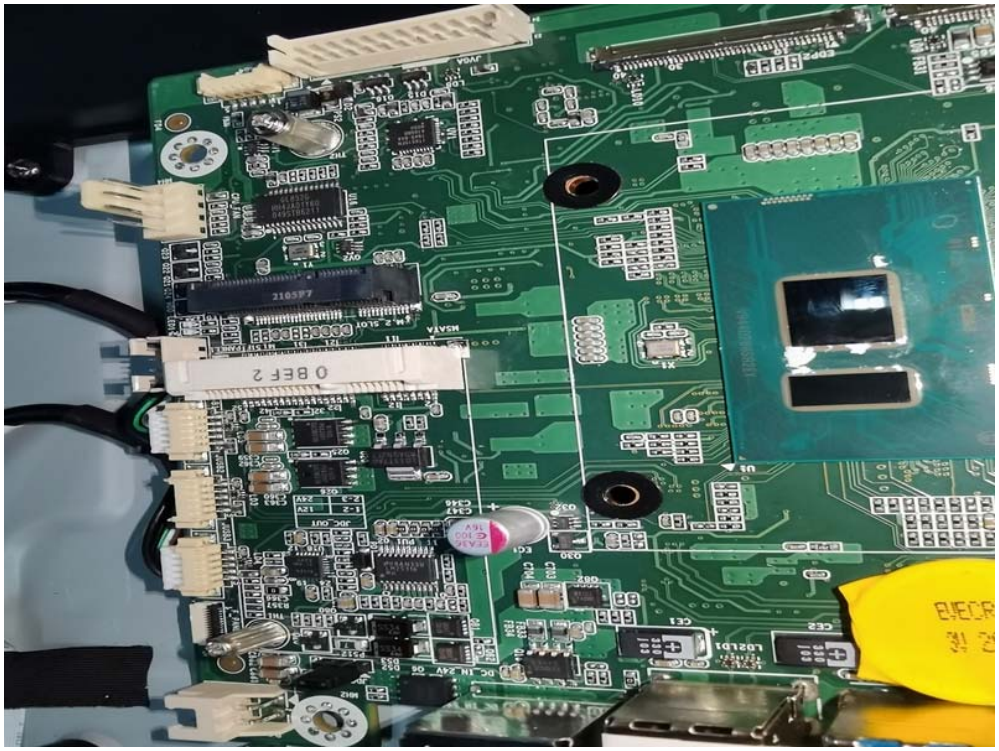
0BEF2
M.2 SLOT
MSATA
2105P7

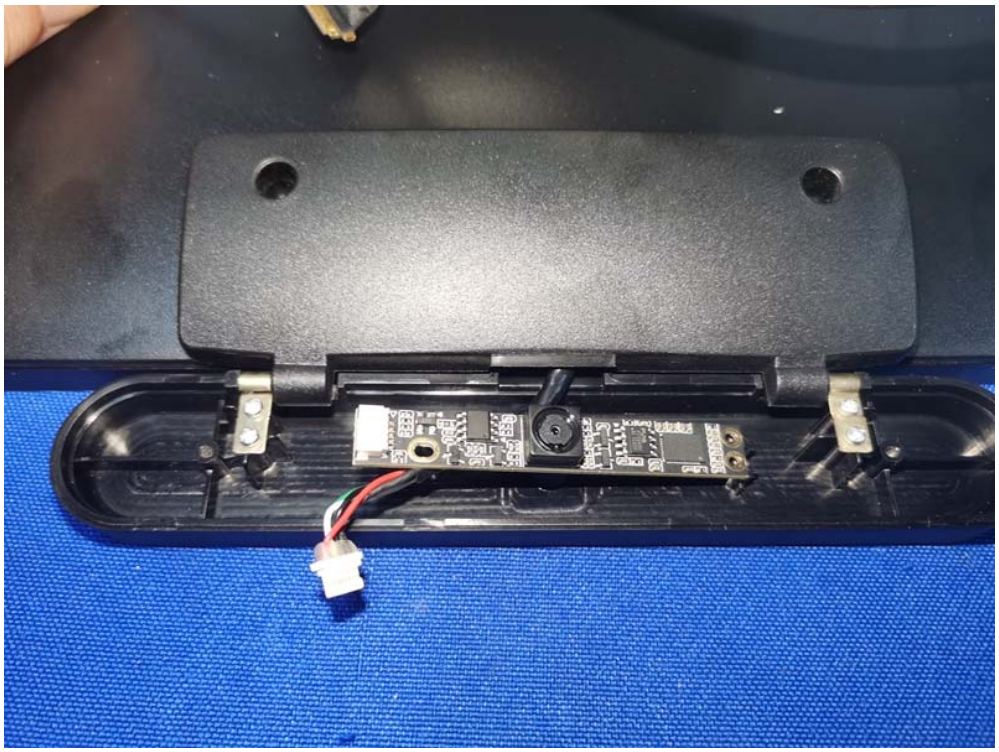

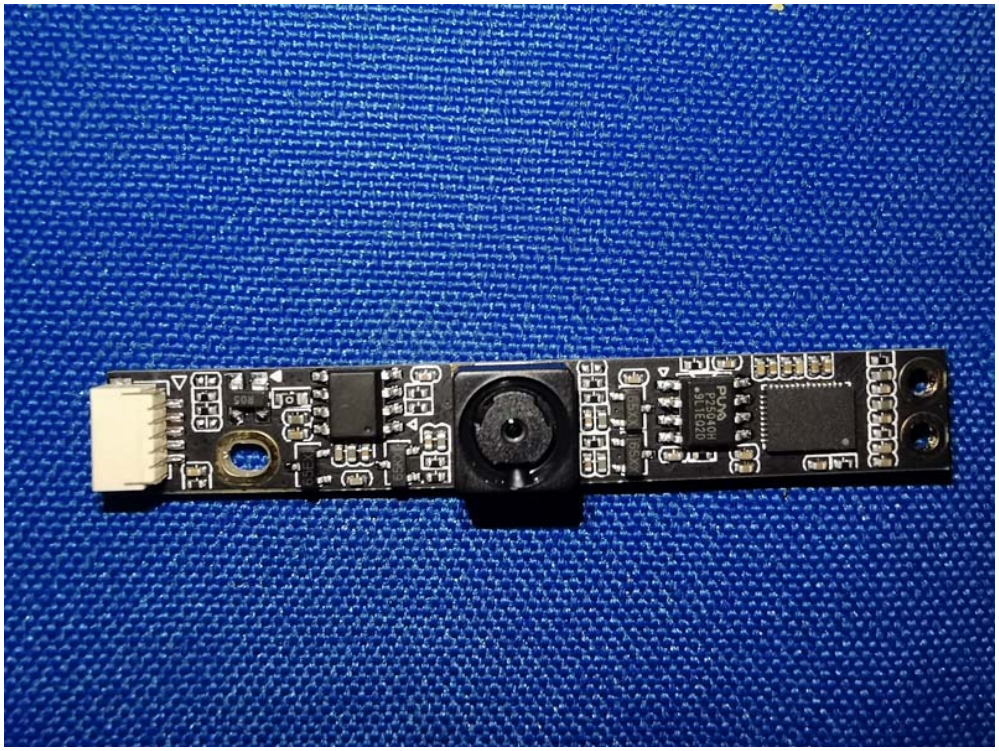
PUVO
P2504CH
3E1E020

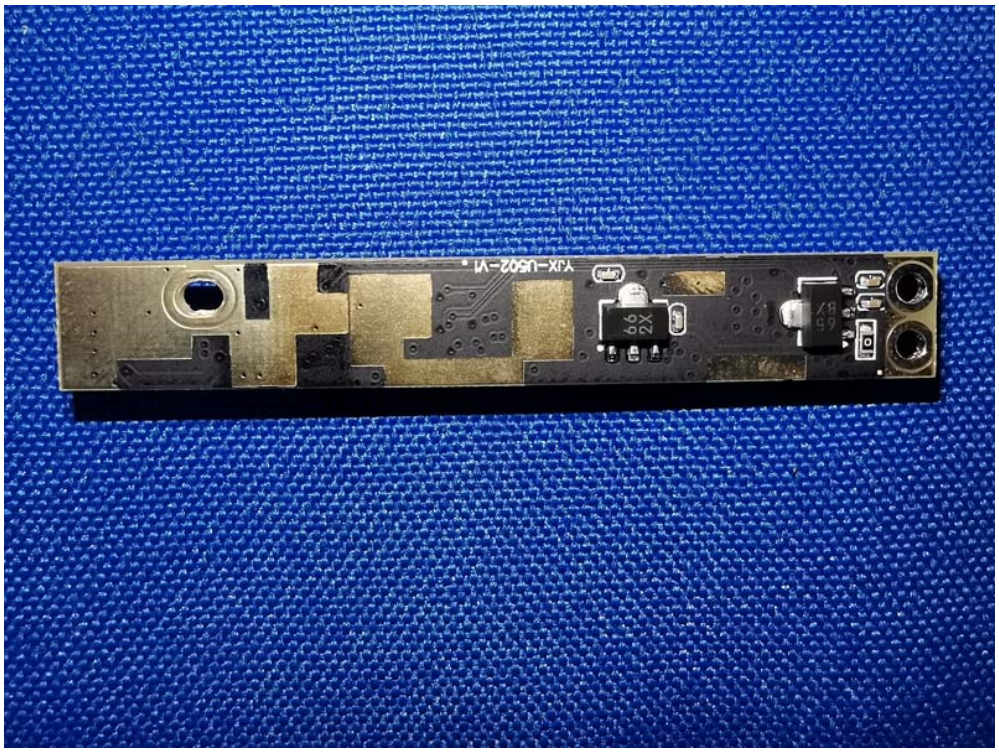
YJX-U502-V1

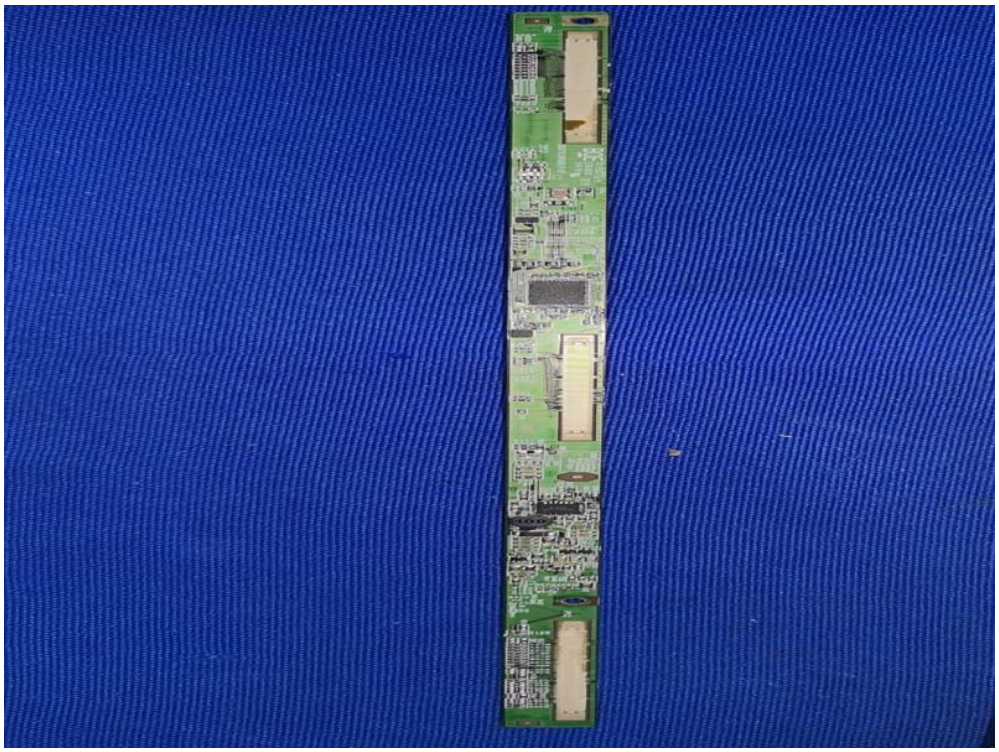

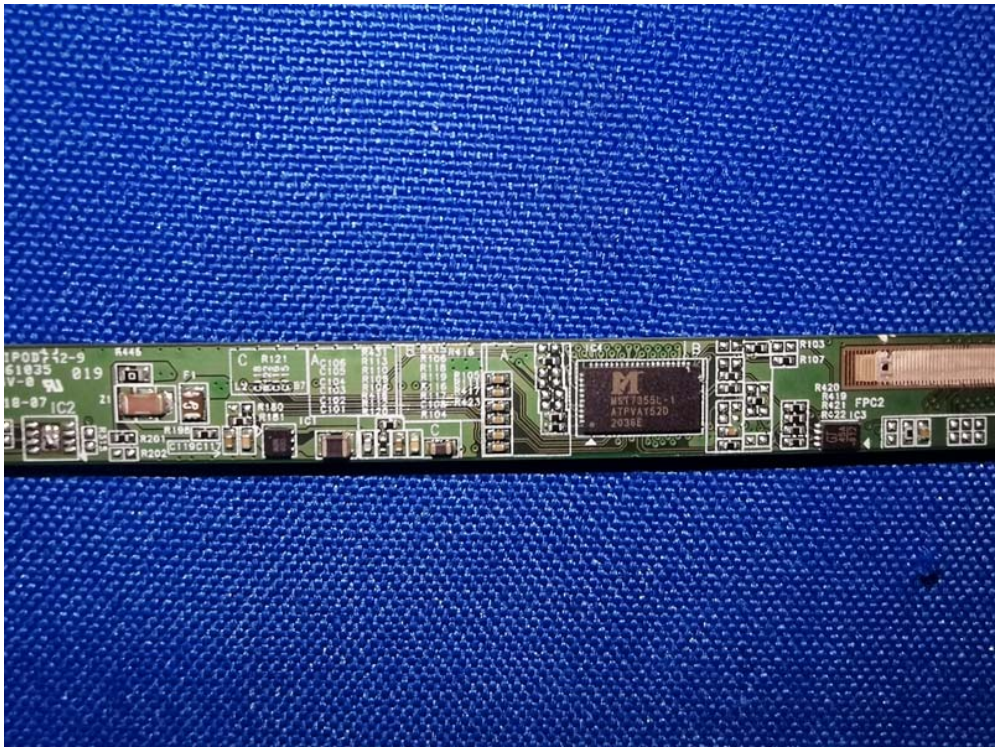
R445
R121
R103
R107
R419
R421
FPC2
IC2
IC1
IC3
R201
R202
R180
R181
MST7355L-1
ATPVAY52D
2036E

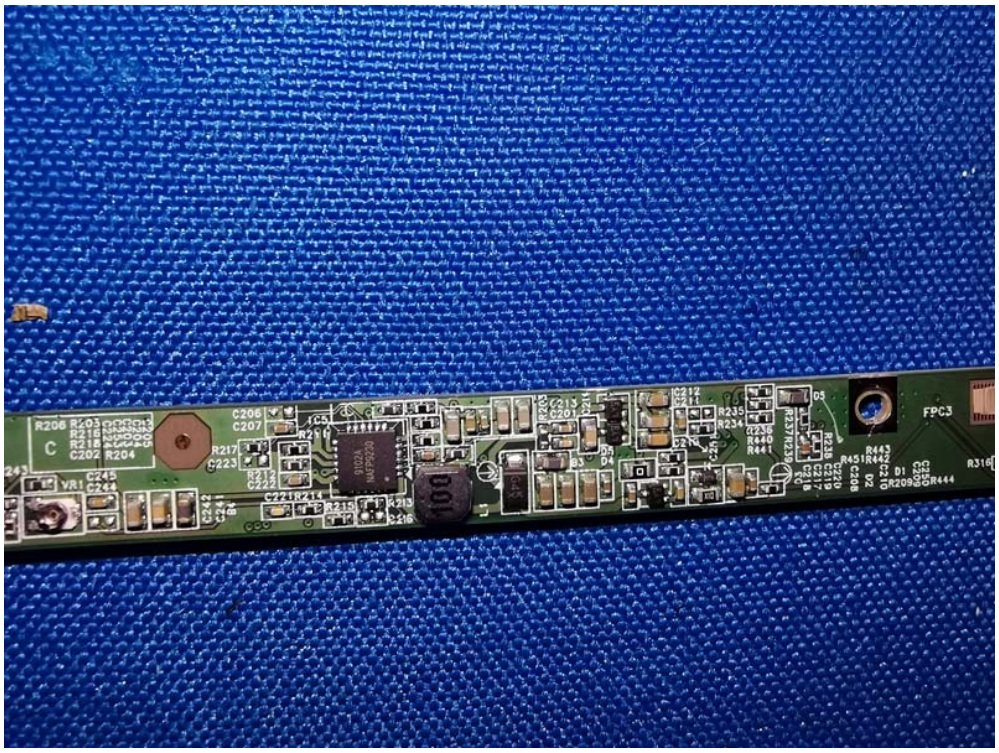
FPC3
C206
C207
R206
R203
R204
C202
R217
C223
VR1
C245
C244
R235
R234
R236
R440
R441
R443
R442
R451
R444
R316

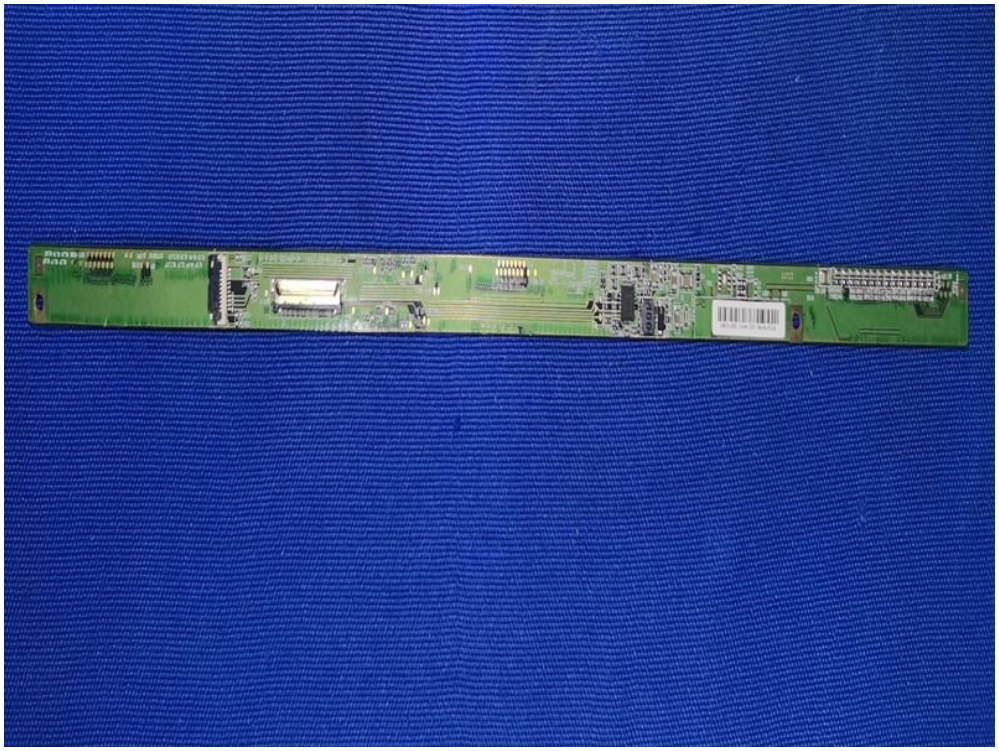

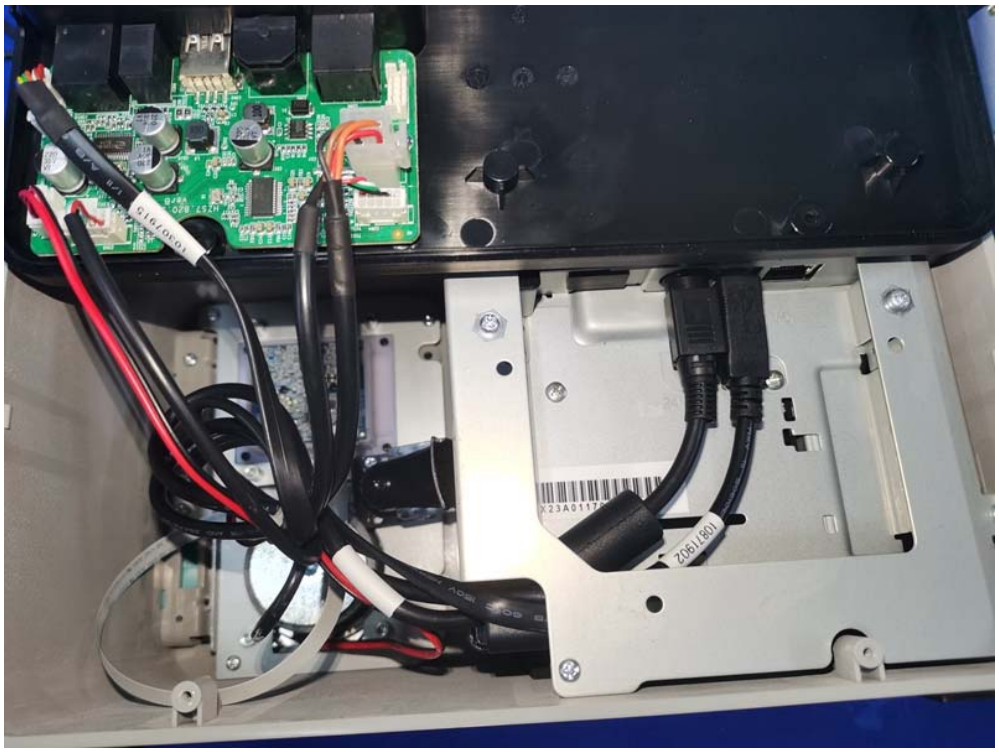

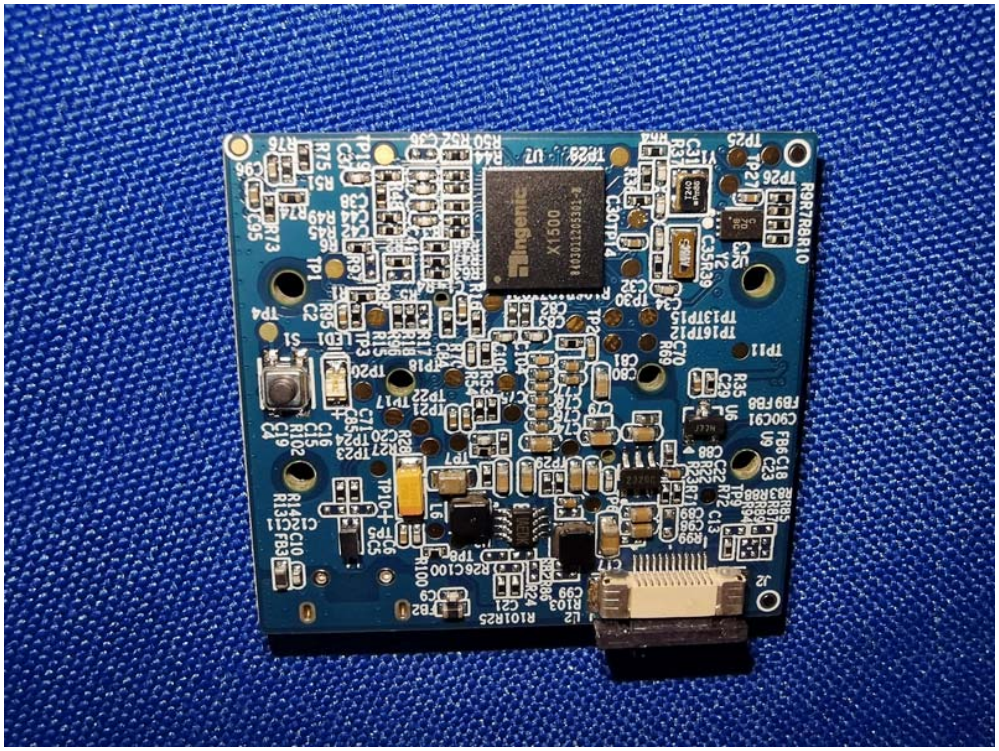
Ingenic
X1500

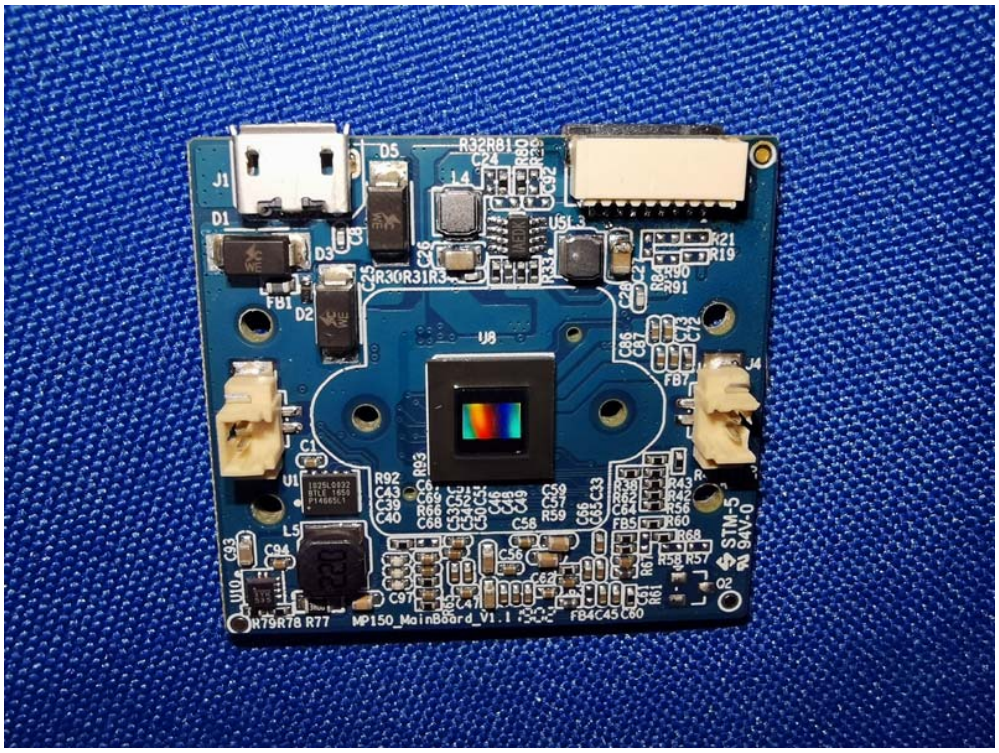
J1
D1
D5
D3
D2
FB1
U8
J4
U1
L5
U10
MP150_MainBoard_V1.1

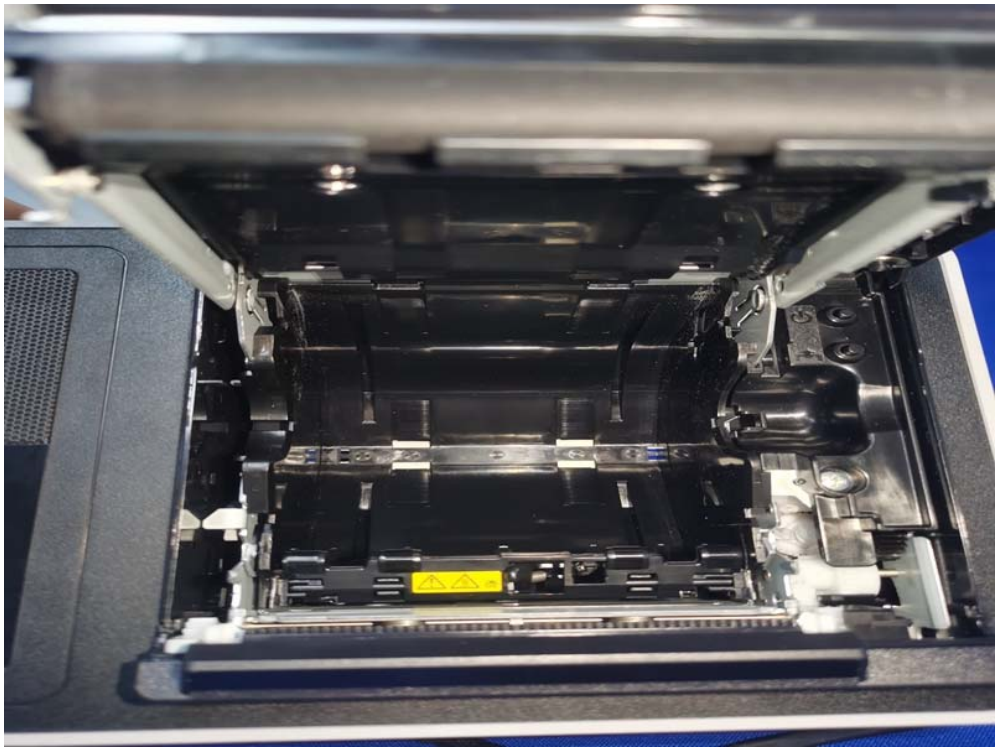

CON2
USB2
220
35V
VT
100
330

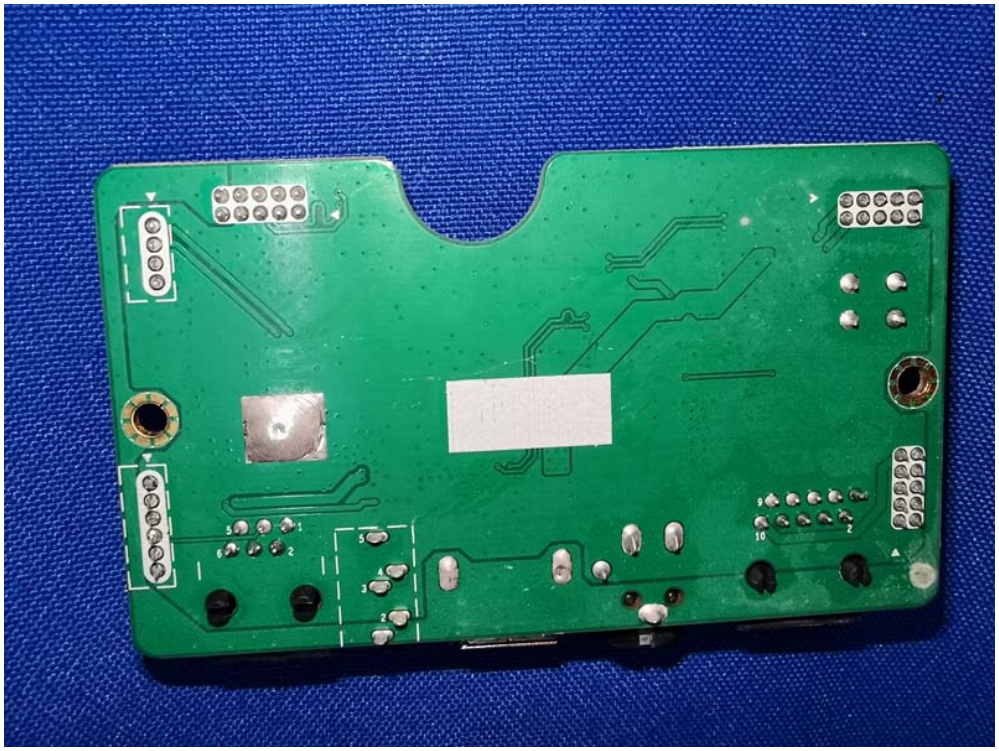

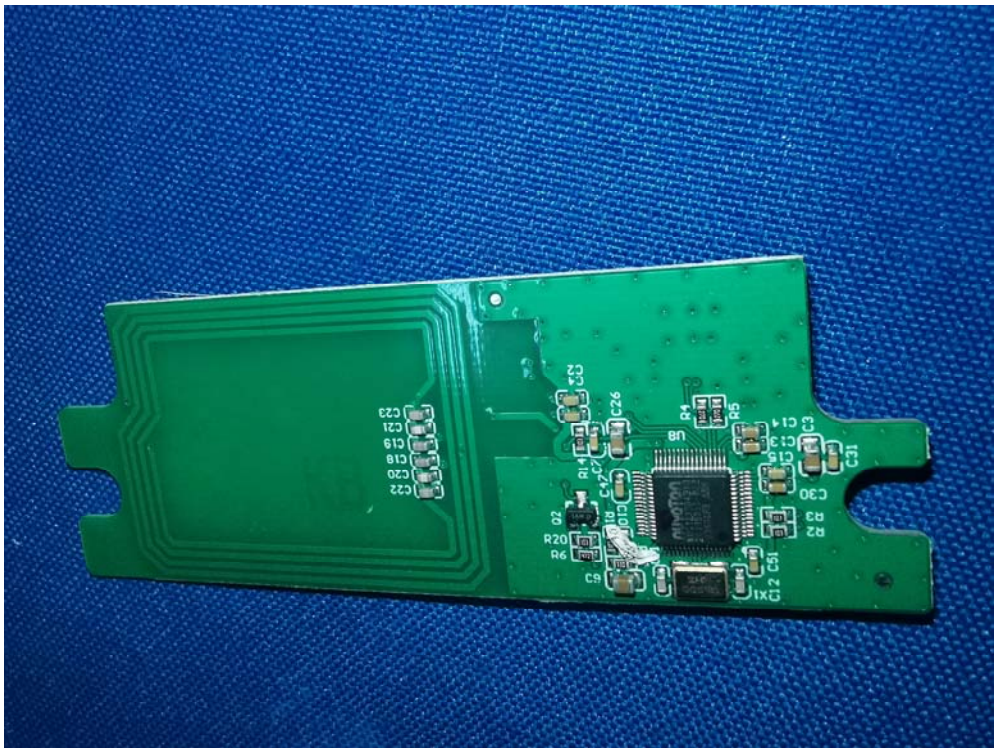
C23
C21
C19
C18
C20
C22
C34
C26
U8
R1
R5
C14
C13
C3
C31
C30
R2
R3
R14
C12
C10
Q2
R20
R6
C9
C51
C12
IX1

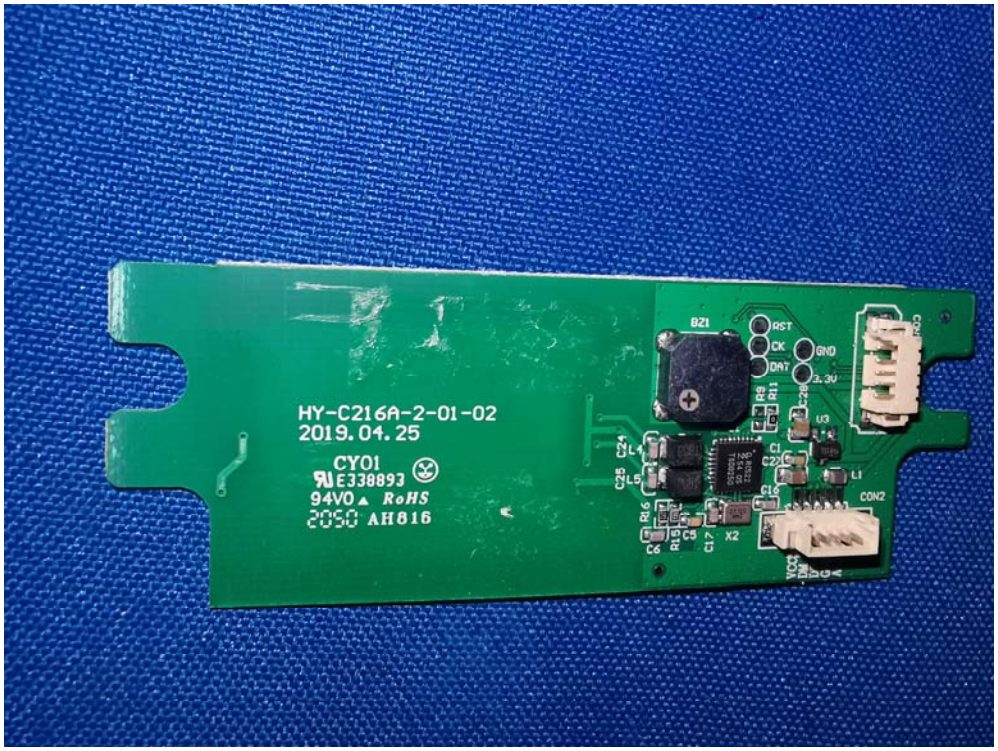
HY-C216A-2-01-02
2019.04.25
CY01
E338893
94V0 RoHS
2050 AH816
BZ1
RST
CK
DAT
GND
3.3V
R9
R11
C28
U3
C24
L4
L5
C25
C1
C2
L1
C16
CON2
R16
C6
R10
C5
C17
X2
VCC
DIN
DOUT