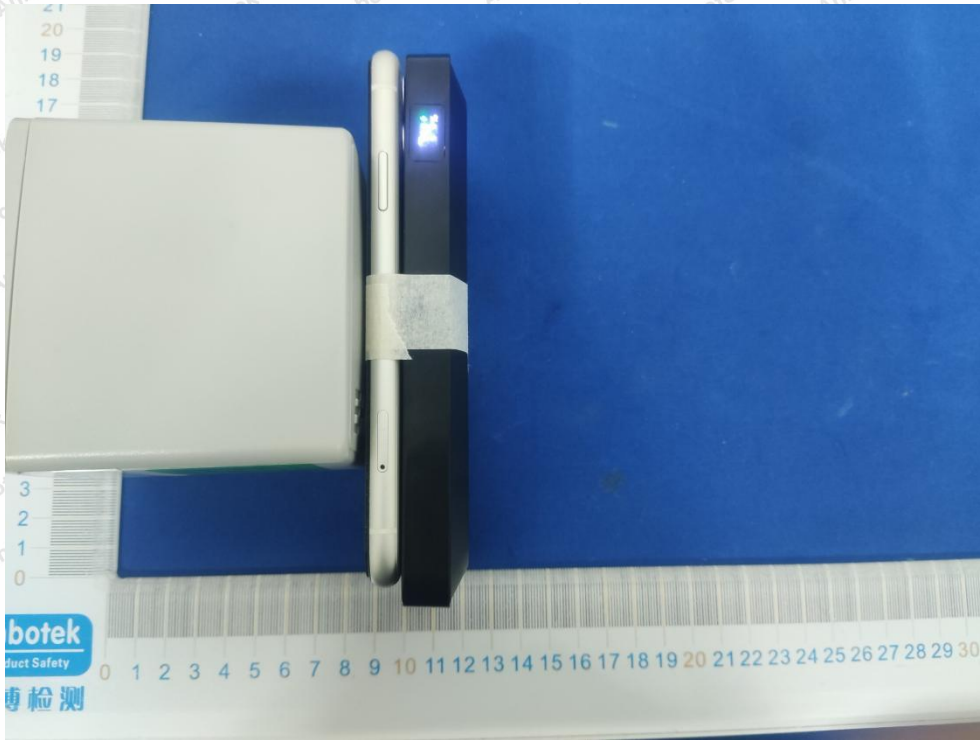
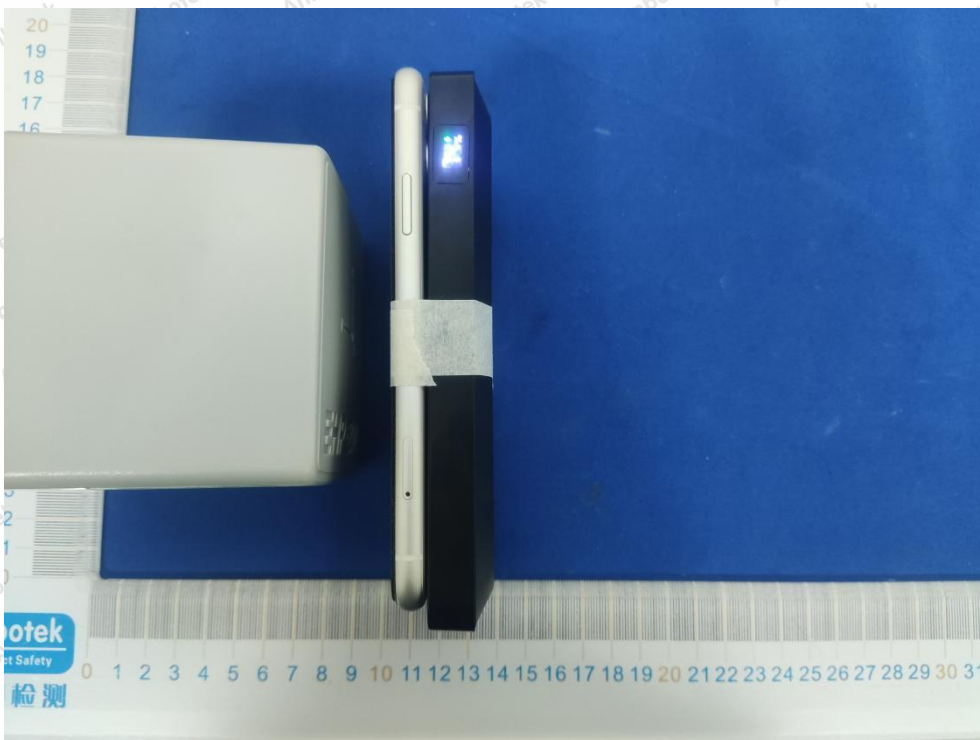


Test Setup Photograph Photo of MPE Measurement at 0 cm



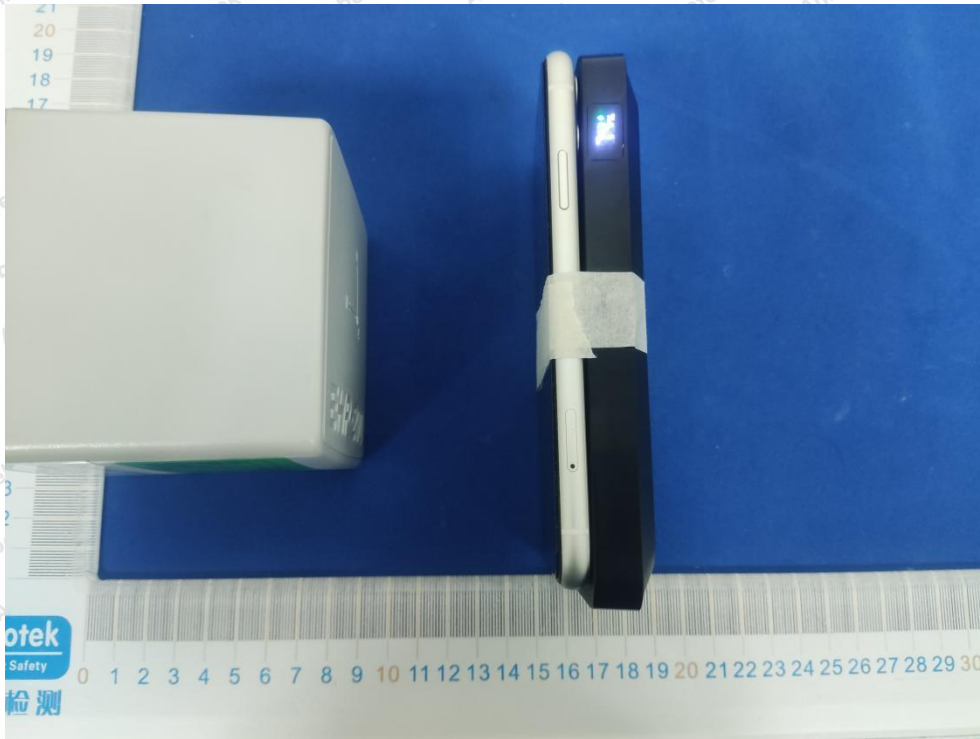
2 cm



4 cm



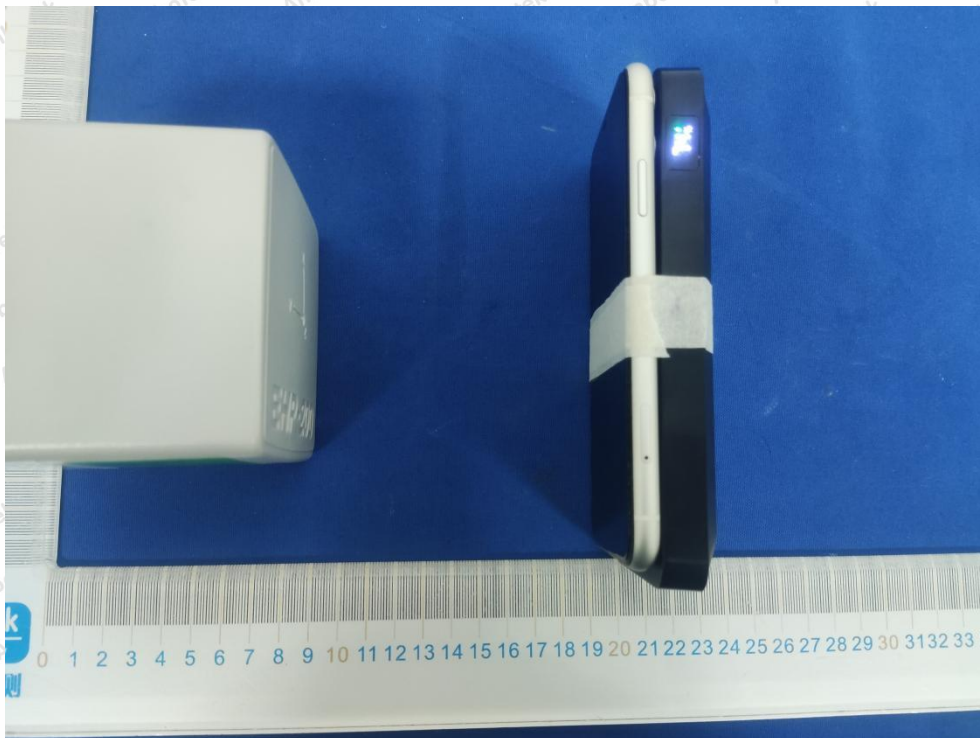
6 cm



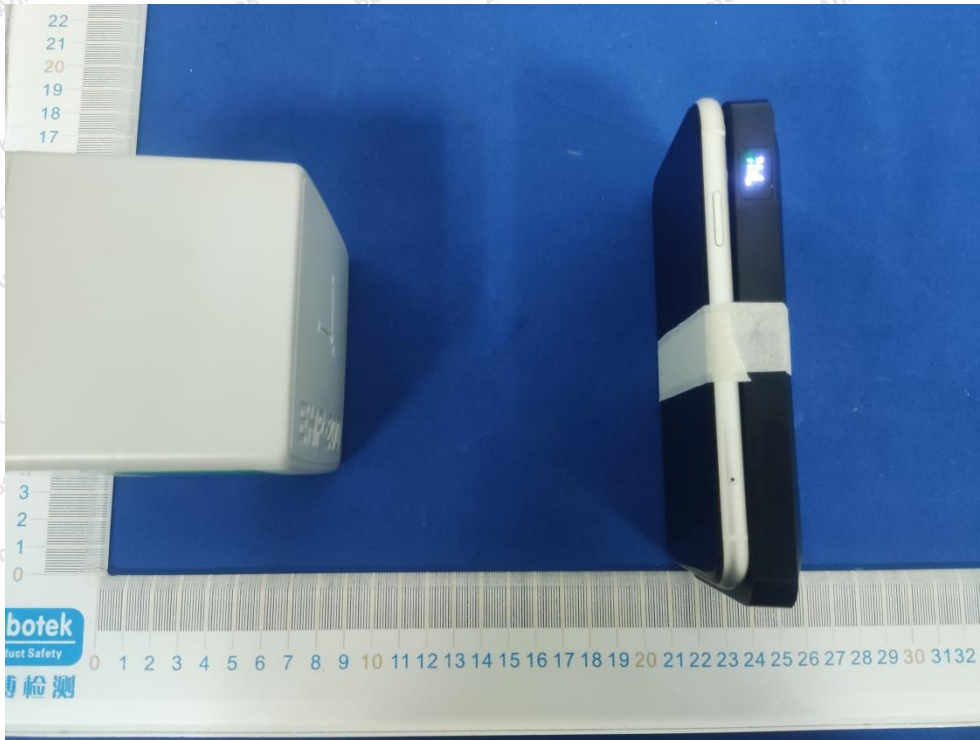
8 cm



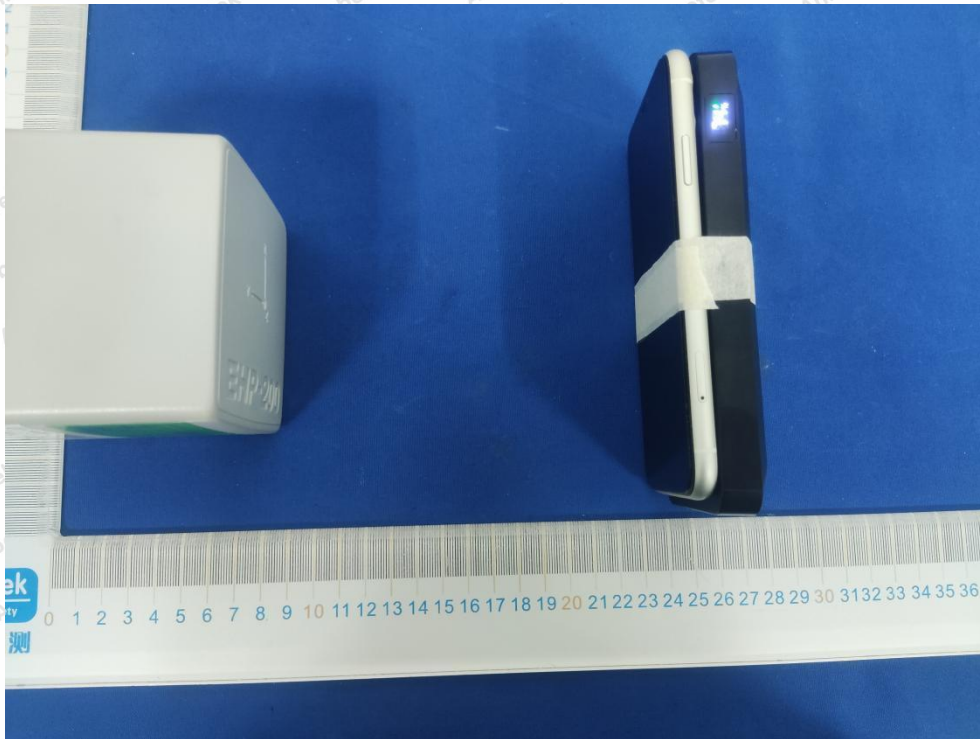
10 cm



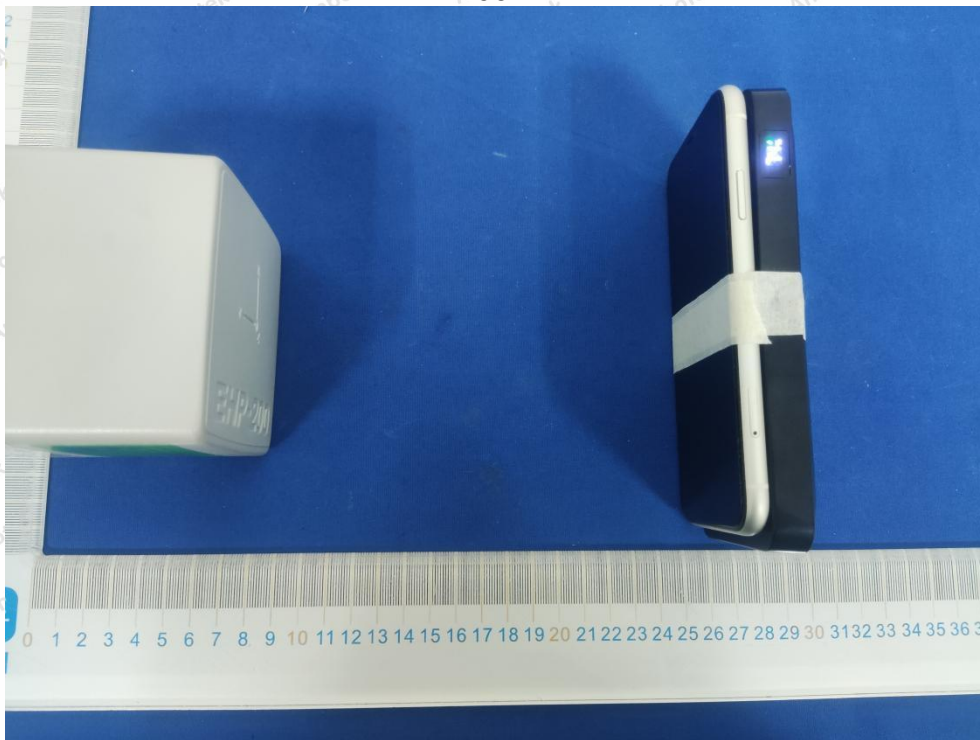
12 cm



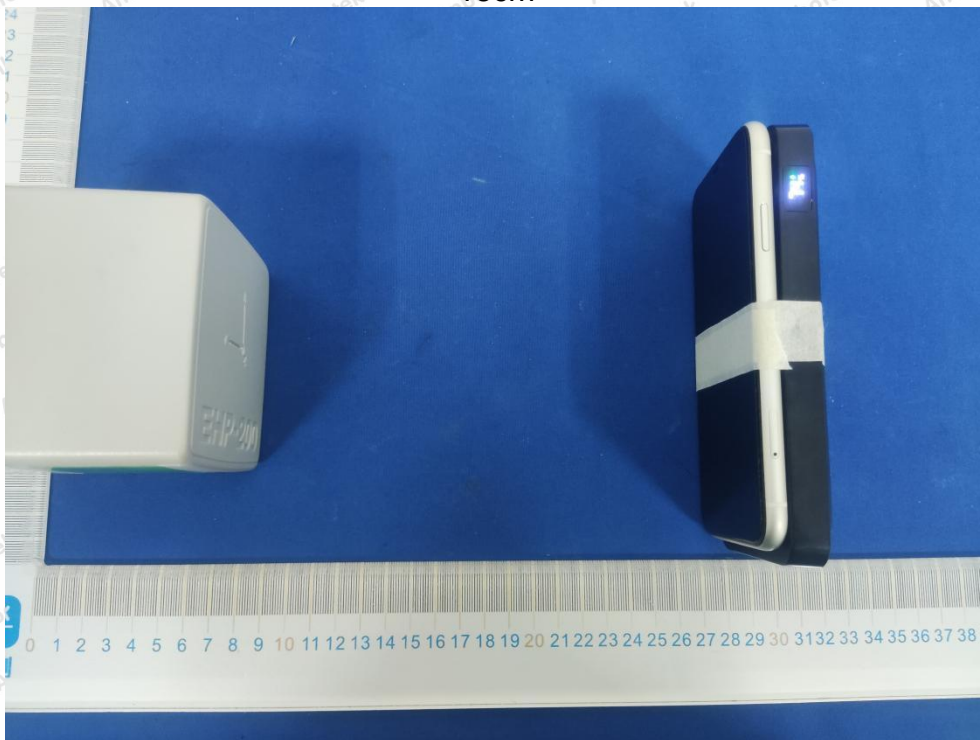
14 cm



16cm



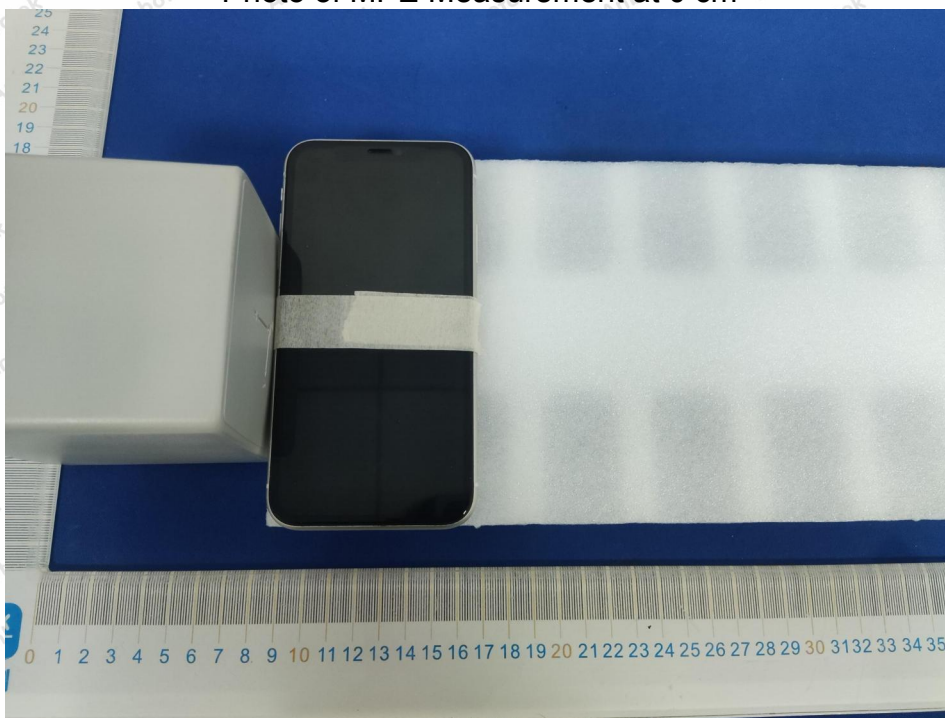
18cm

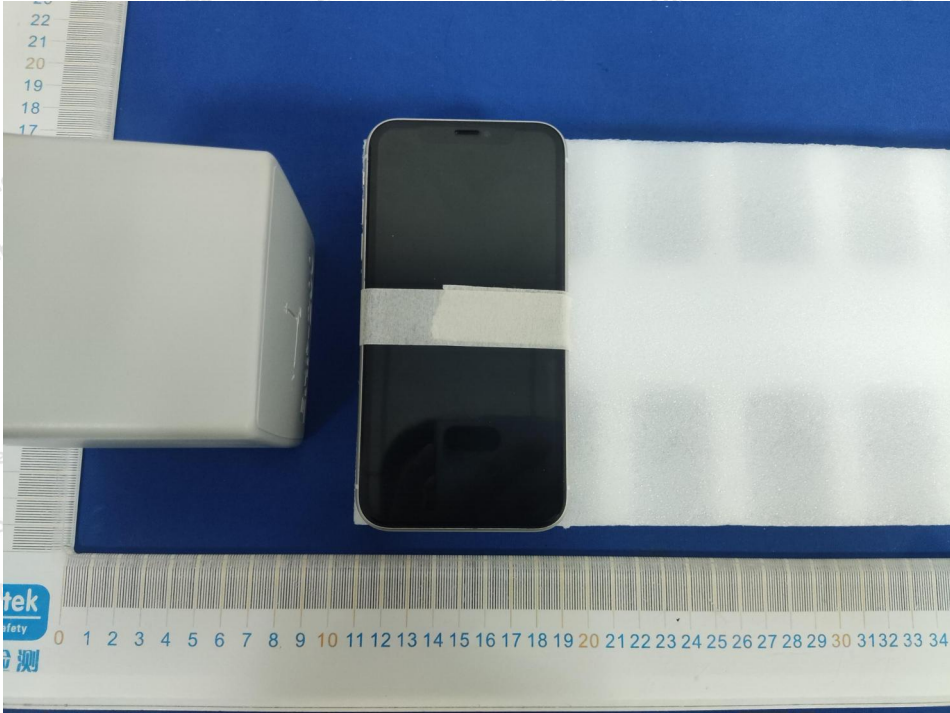


20cm

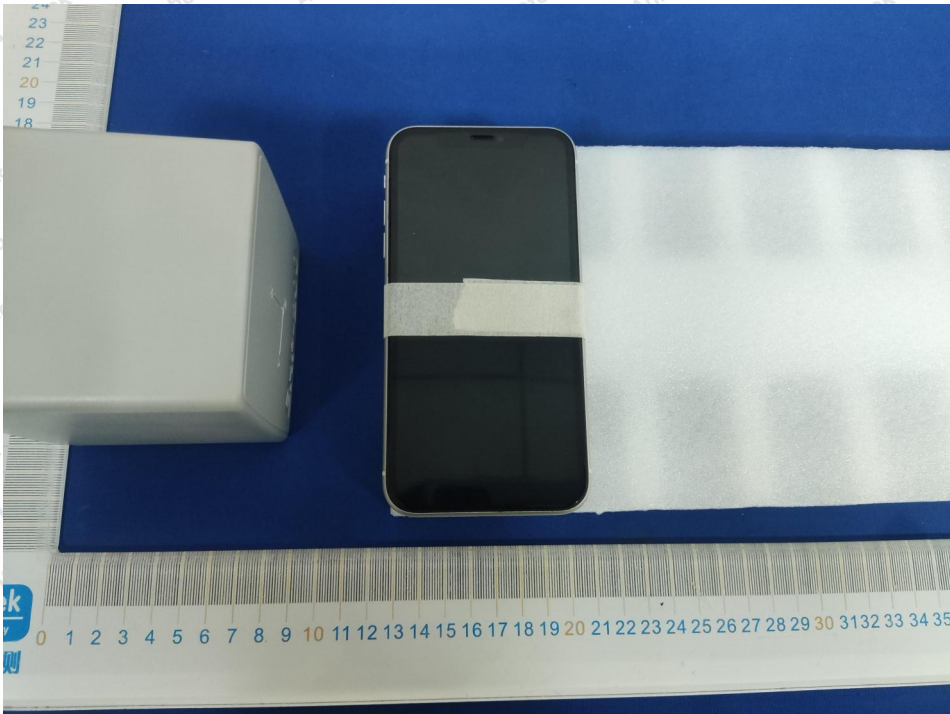


Photo of MPE Measurement at 0 cm





2 cm



4 cm

Shenzhen Anbotek Compliance Laboratory Limited

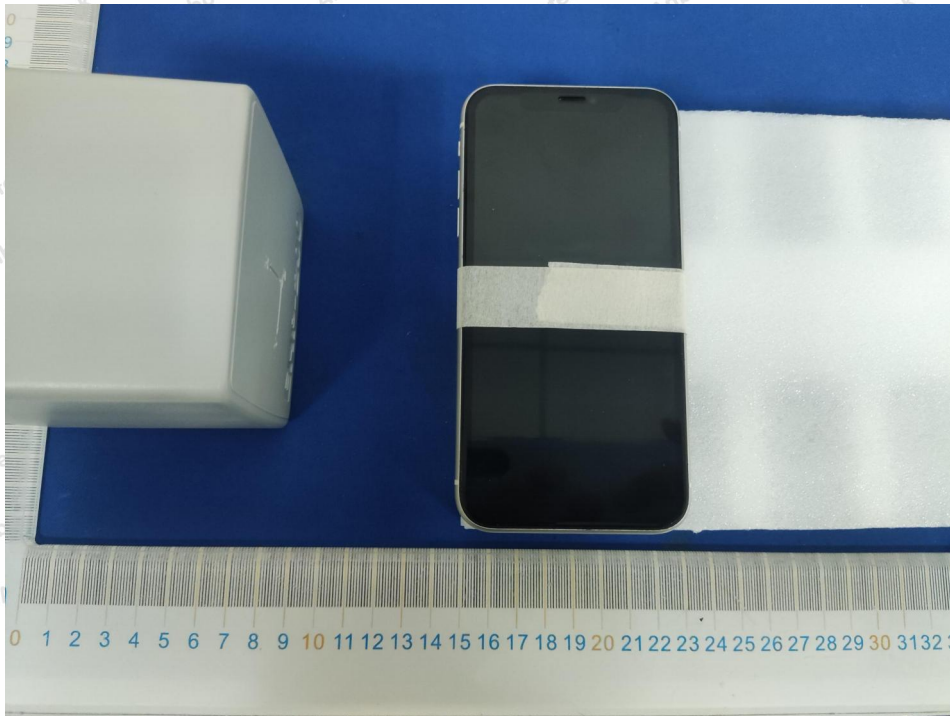
Address: 1/F., Building D, Sogood Science and Technology Park, Sanwei Community, Hangcheng Street, Bao'an District, Shenzhen, Guangdong, China.
Tel: (86) 0755-26066440 Fax: (86) 0755-26014772 Email: service@anbotek.com

Code: AB-RF-05-b



Hotline
400-003-0500
www.anbotek.com.cn



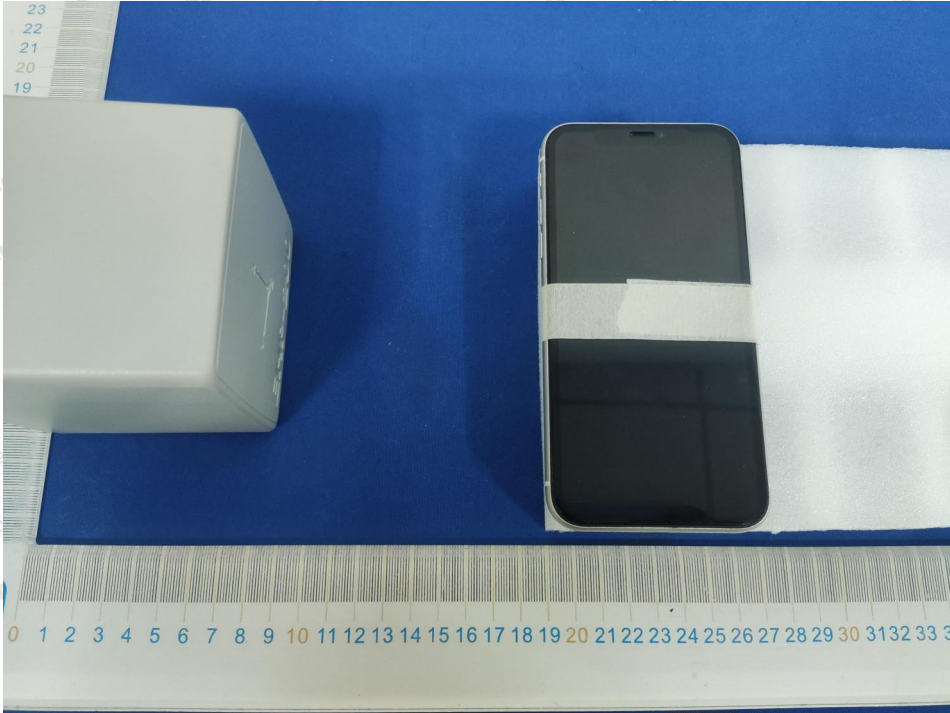


6 cm

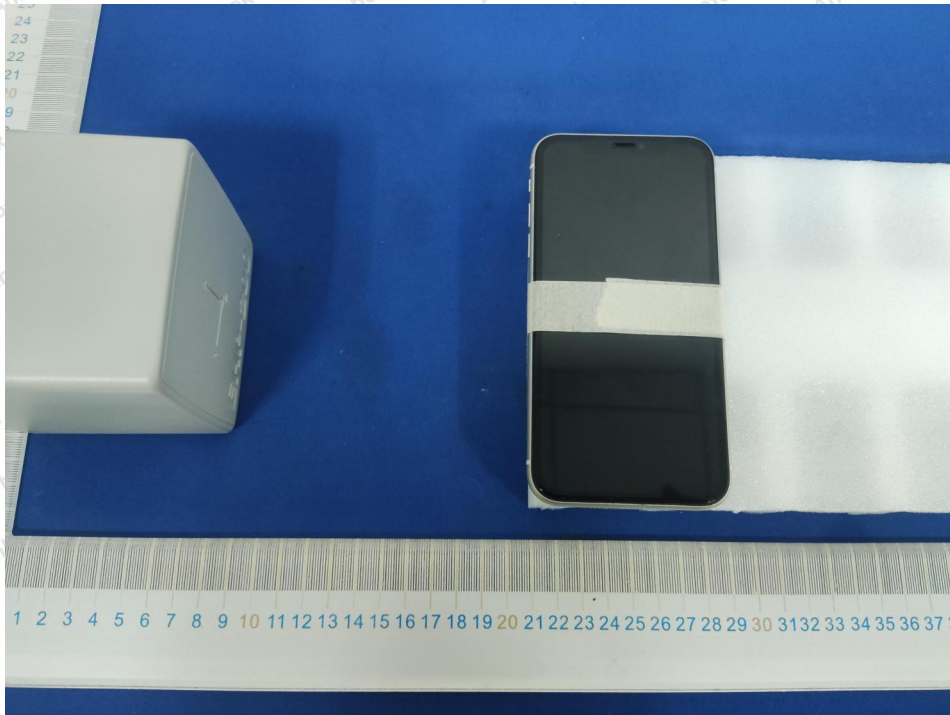


8 cm





10 cm



12 cm

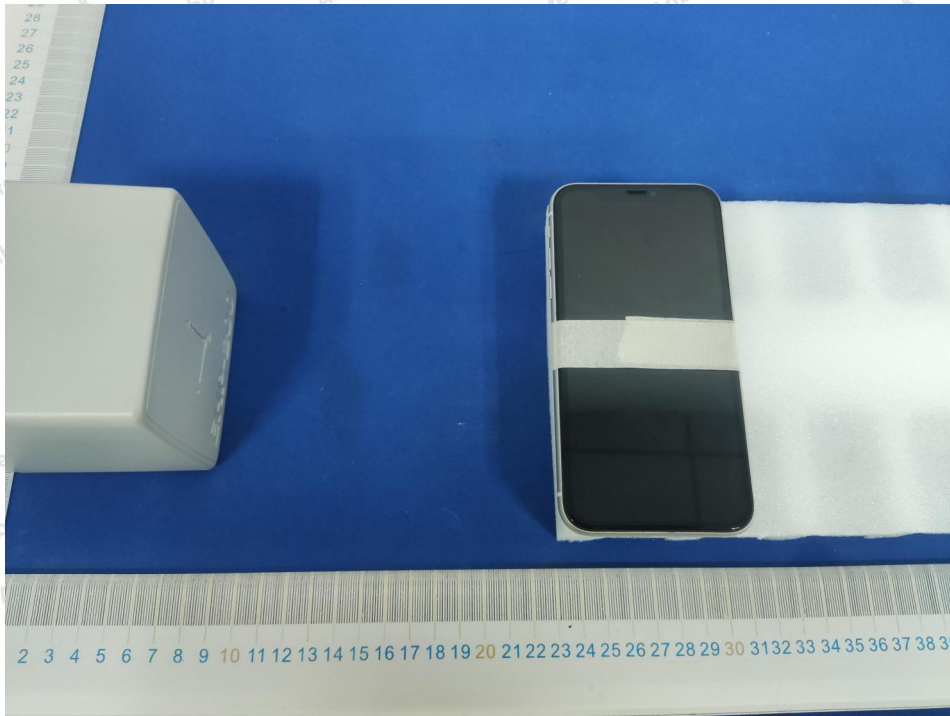
Shenzhen Anbotek Compliance Laboratory Limited

Address: 1/F., Building D, Sogood Science and Technology Park, Sanwei Community, Hangcheng Street, Bao'an District, Shenzhen, Guangdong, China.
Tel: (86) 0755-26066440 Fax: (86) 0755-26014772 Email: service@anbotek.com

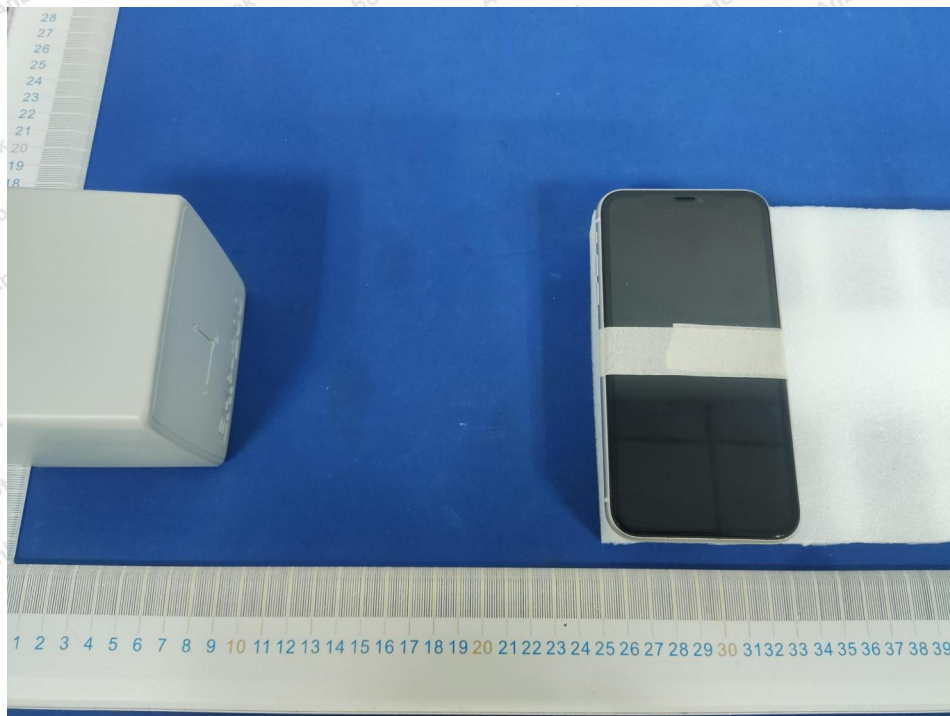
Code: AB-RF-05-b

Hotline
400-003-0500
www.anbotek.com.cn





14 cm



16cm

Shenzhen Anbotek Compliance Laboratory Limited

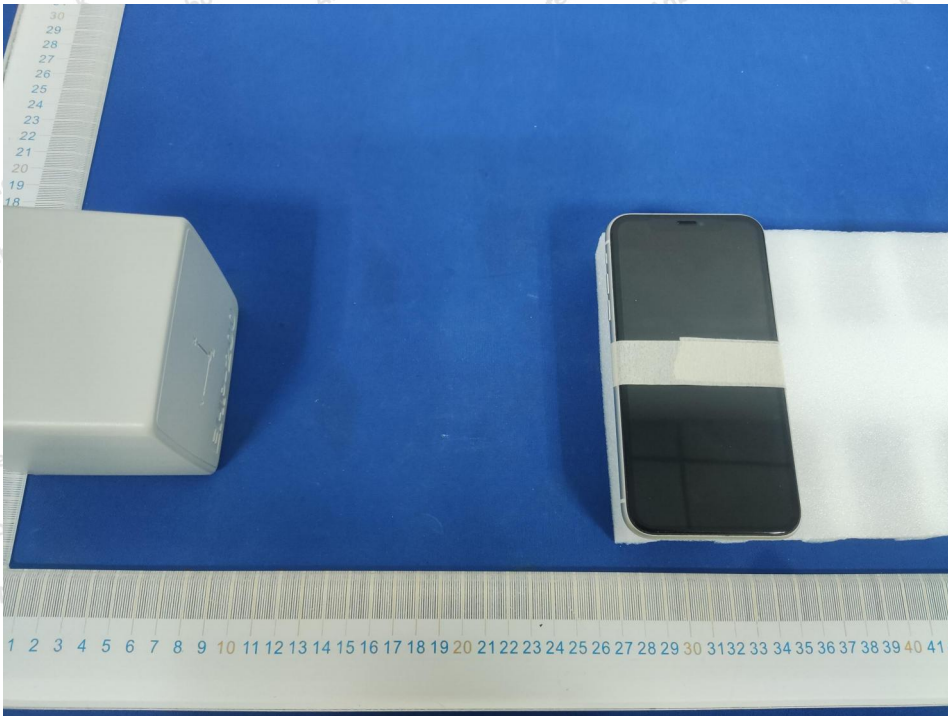
Address: 1/F., Building D, Sogood Science and Technology Park, Sanwei Community, Hangcheng Street, Bao'an District, Shenzhen, Guangdong, China.
Tel: (86) 0755-26066440 Fax: (86) 0755-26014772 Email: service@anbotek.com

Code: AB-RF-05-b

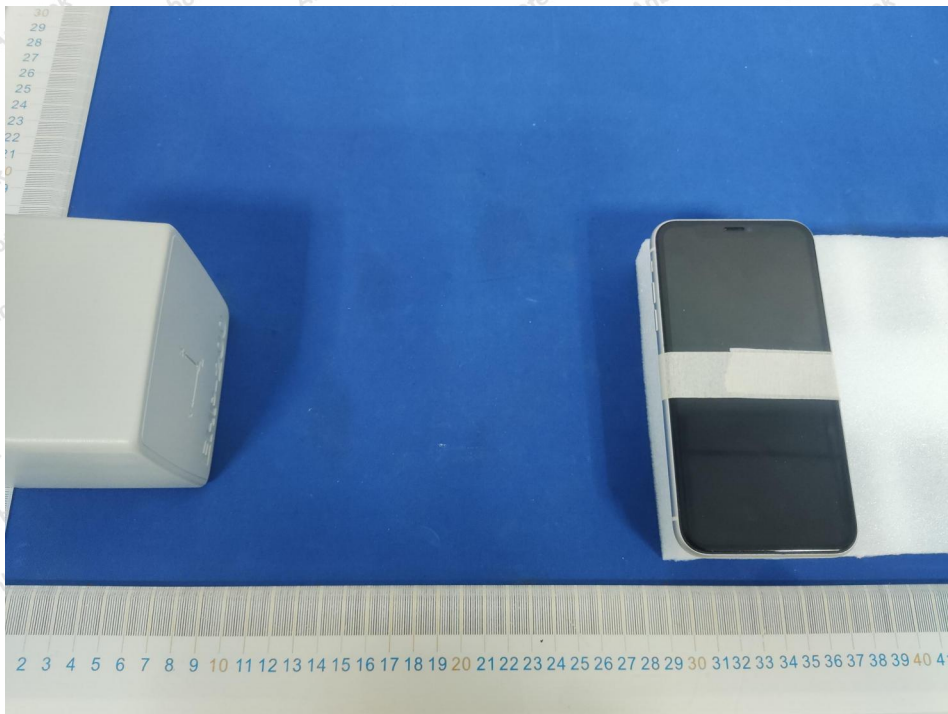


Hotline
400-003-0500
www.anbotek.com.cn





18cm



20cm

Shenzhen Anbotek Compliance Laboratory Limited

Address: 1/F., Building D, Sogood Science and Technology Park, Sanwei Community, Hangcheng Street, Bao'an District, Shenzhen, Guangdong, China.
Tel: (86) 0755-26066440 Fax: (86) 0755-26014772 Email: service@anbotek.com

Code: AB-RF-05-b

Hotline
400-003-0500
www.anbotek.com.cn

