BT ANT
PDA Battery
Li-Ion Battery 1000mAh / 3.7Wh
锂离子充电电池 1000mAh / 3.7Wh
REF / 型号: 1001-RMTL-162
Nominal Voltage / 额定: 3.7V
Charged Voltage / 充电电压: 4.2V
执行标准: GB/T 18287-2013
MicroTech Medical (Hangzhou) Co., Ltd.
Made in China/Fabriqué en Chine/Assemblado en China

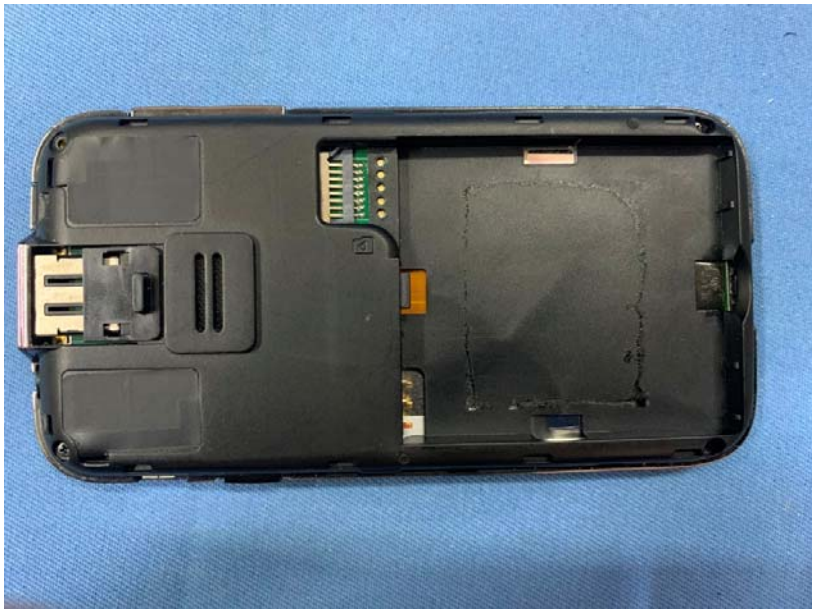

equil
PDA Battery
Li-Ion Battery 1000mAh / 3.7Wh
锂离子充电电池 1000mAh / 3.7Wh
REF / 型号: 1001-RMTL-162
Nominal Voltage / 规格: 3.7V
Charged Voltage / 充电电压: 4.2V
执行标准： GB/T 18287-2013
CE
MicroTech Medical (Hangzhou) Co., Ltd.
60°C
Made in China/Fabriqu é en Chine/Assemblado en China

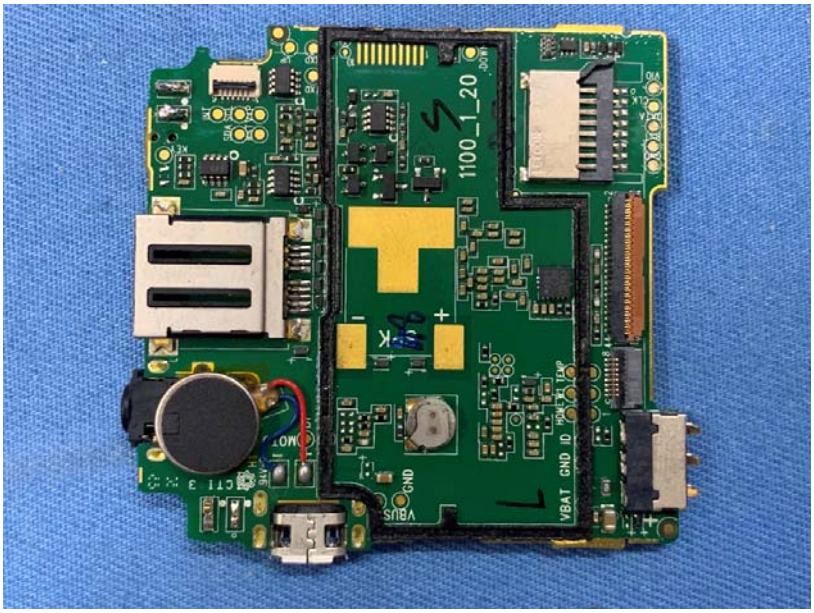
1100_1_20
VBAT GND ID
VBUS
GND
MOT

SN: 11001404
1100_20120917_d

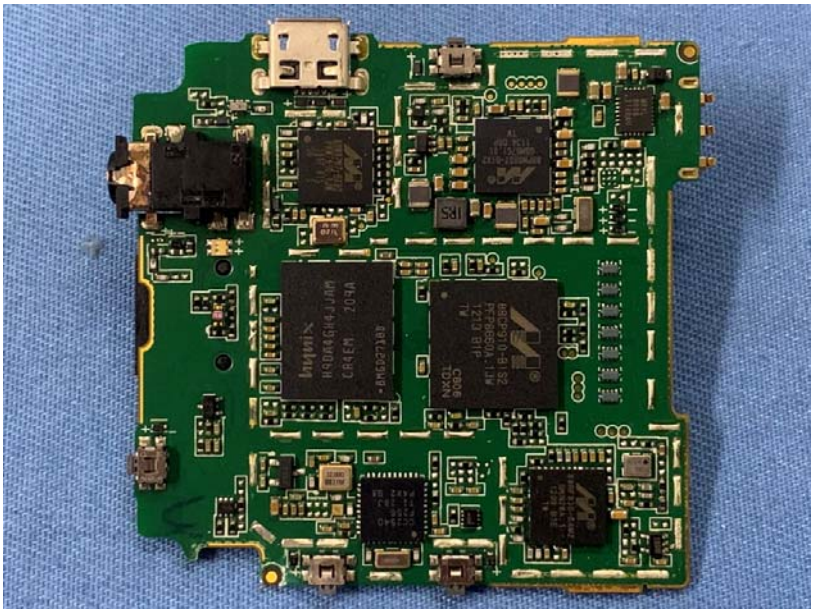

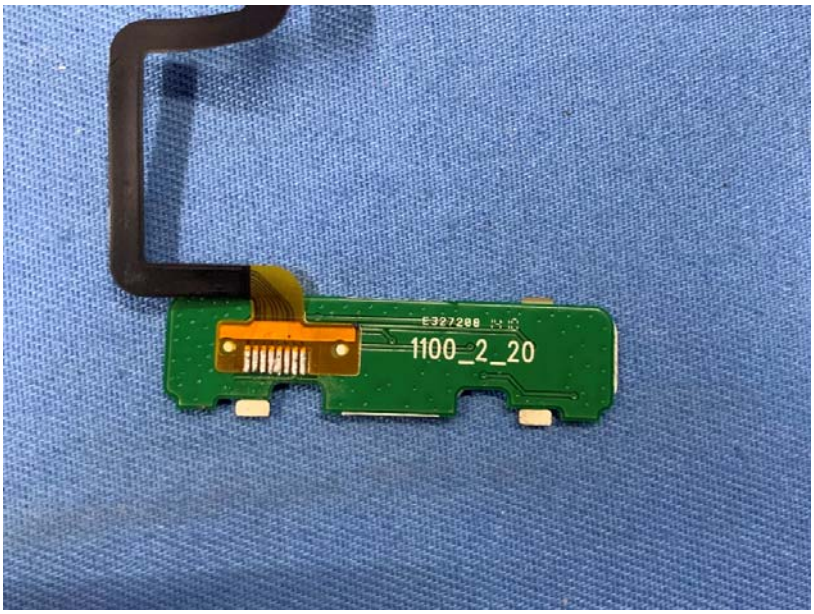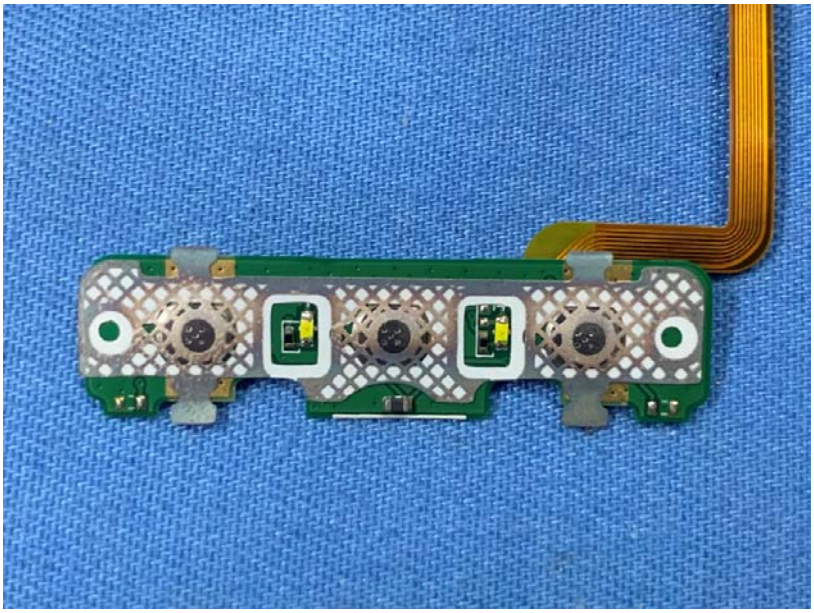
E327288
1100_2_20