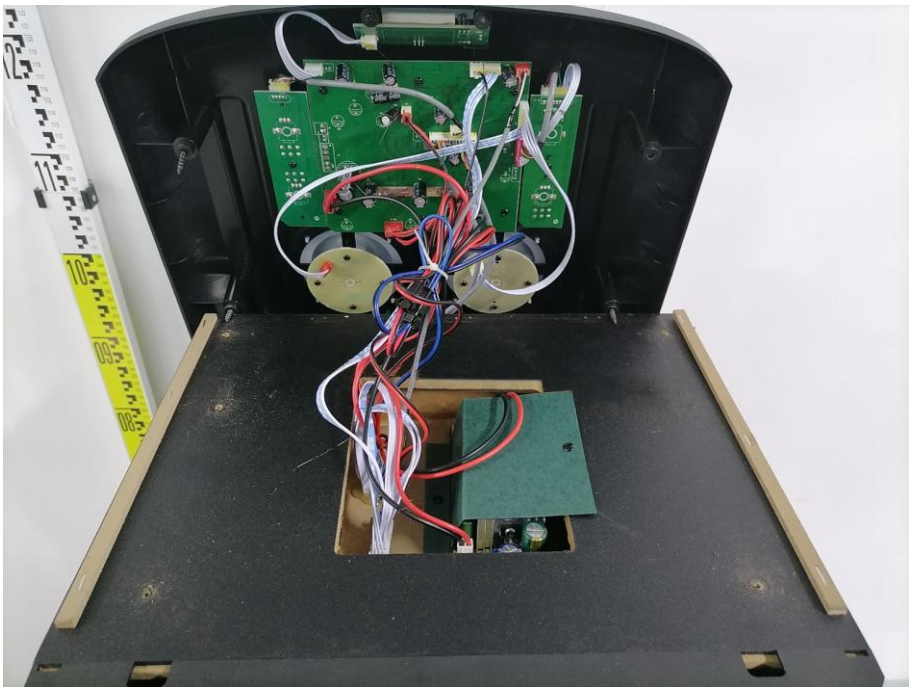

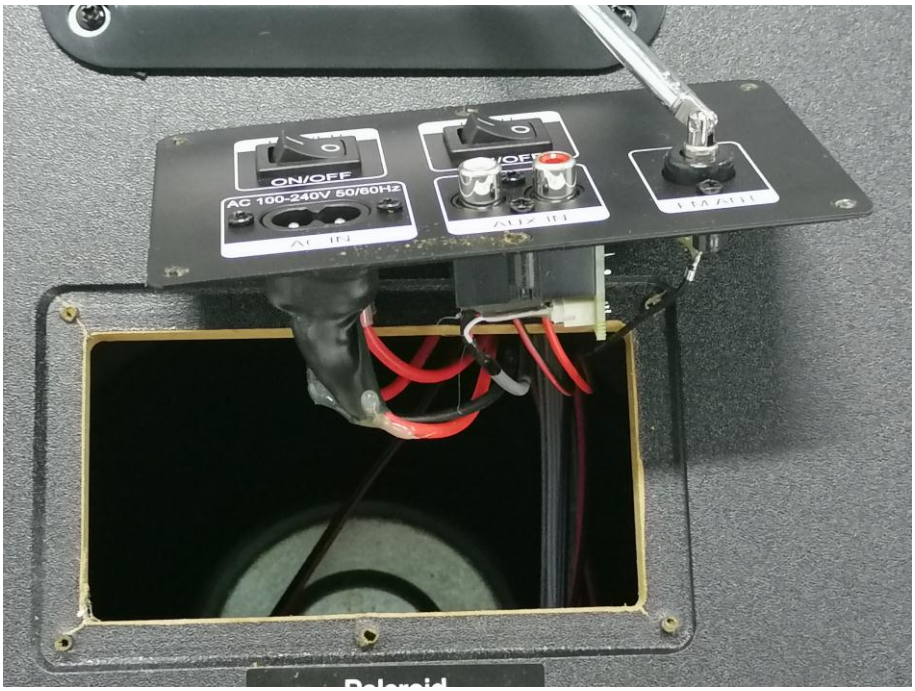
ON/OFF
AC 100-240V 50/60Hz

TREBLE
VOL.4
BASS
VOL.5

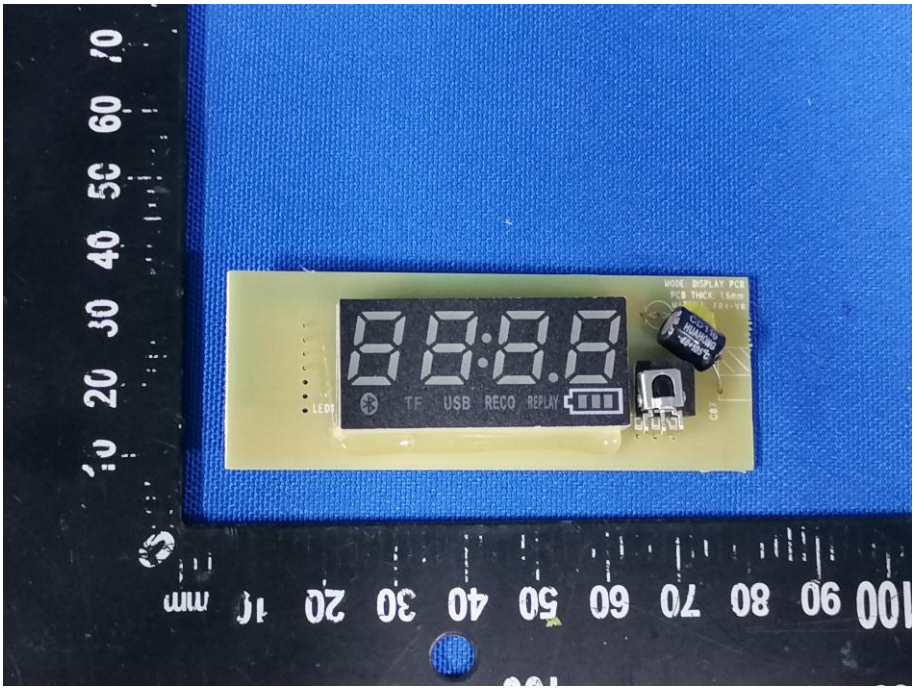
MODE: DISPLAY PCB
PCB THICK: 1.6mm
LED1
TF
USB
RECO
REPLAY
CB7

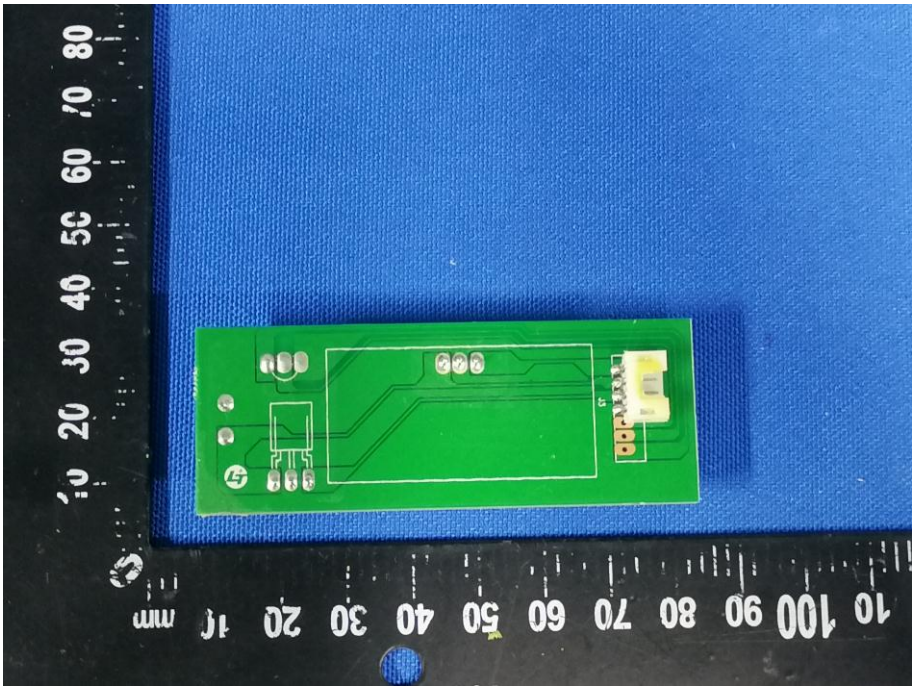

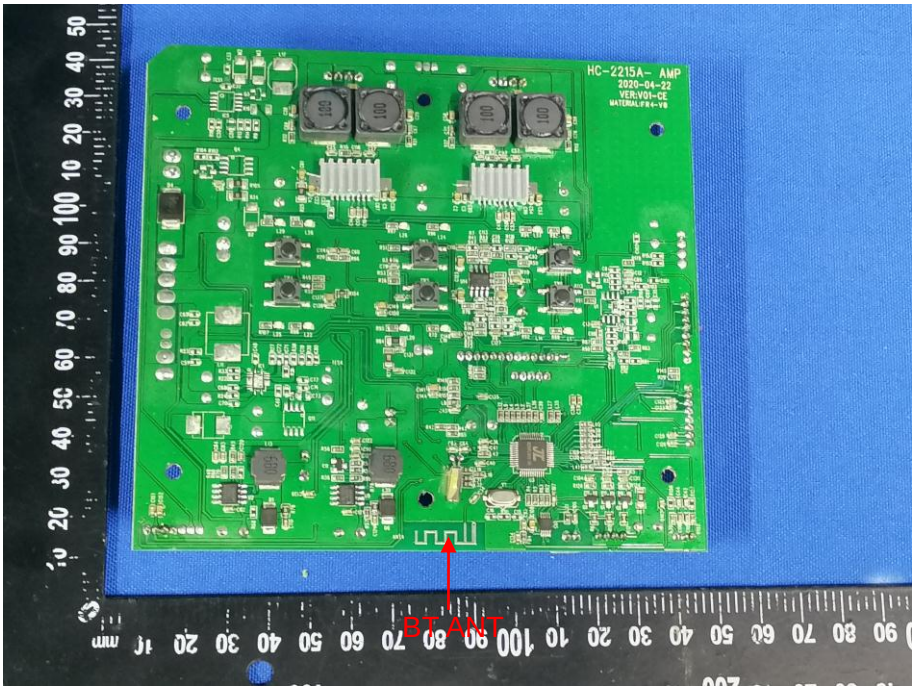
HC-2215A- AMP
2020-04-22
VER:V01-CE
BT ANT

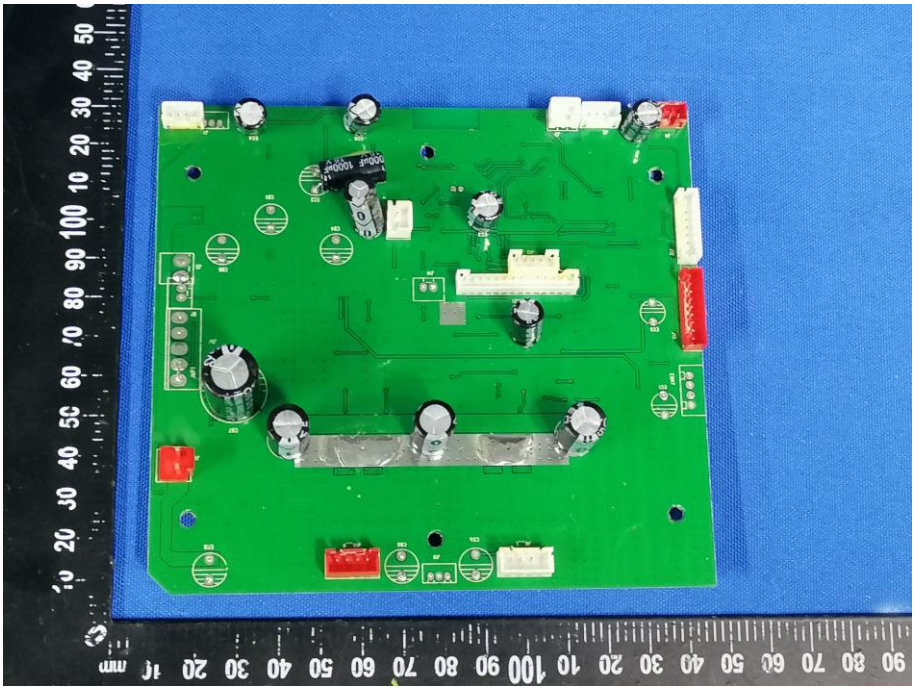

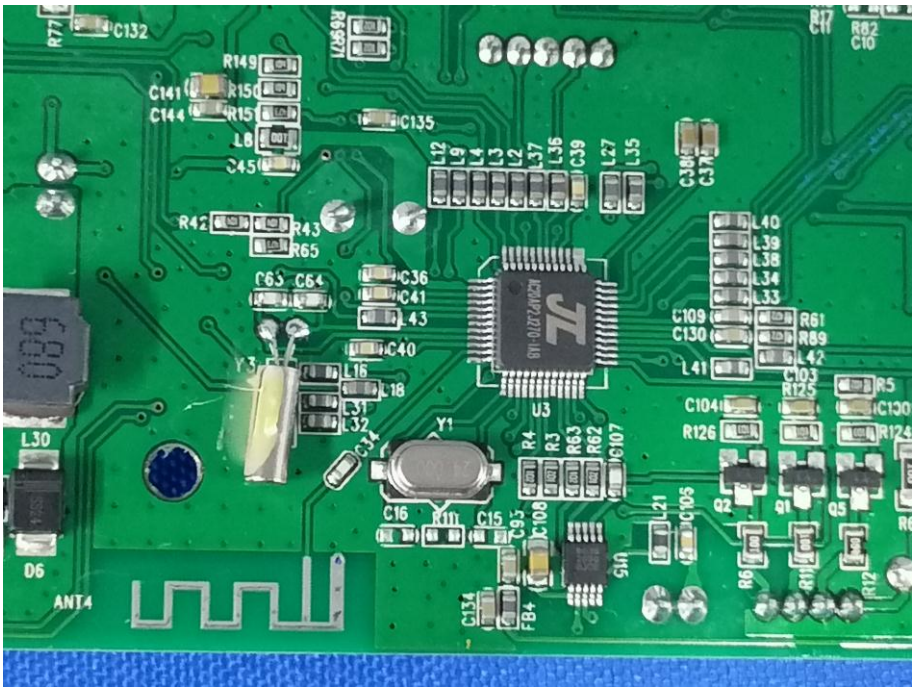
R77
C132
R149
C141
R150
C144
R151
L8
C45
R68071
C135
L12
L9
L4
L3
L2
L37
L36
C39
L27
L35
C38
C37
R17
R82
C10
R42
R43
R65
C63
C64
C36
C41
L43
C40
L16
L18
L31
L32
Y3
C34
Y1
U3
L40
L39
L38
L34
L33
C109
C130
R61
R89
L42
L41
C103
R125
R5
C104
R126
R4
R3
R63
R62
C107
C16
R111
C15
C95
C108
U15
L21
C105
Q2
Q1
Q5
R6
R11
R12
C134
FB4
L30
D6
ANT4