

PHILIPS

PicoPix Micro

Mini projector

PPX320



Quick Start Guide

Register your product for further support and download
the full user manual at: www.philips.com/support

PicoPix Collection

Thank you for choosing our Digital Projector.
We carefully engineered and crafted this product for you to enjoy TV shows, devour your favorite movies, laugh, cry, and share your best moments with your loved ones.

If you are happy, we are happy!
Share you best moments on:



#philipsprojection



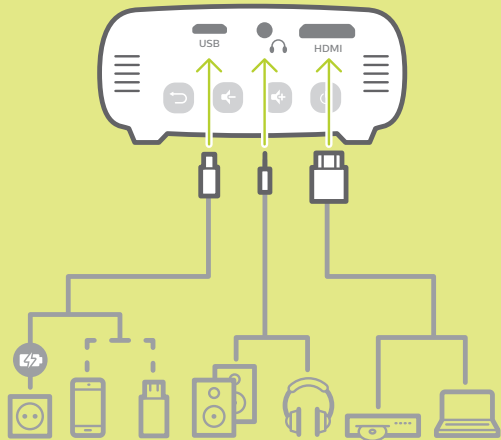

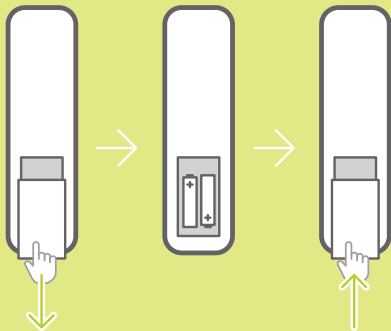



Power

1



4

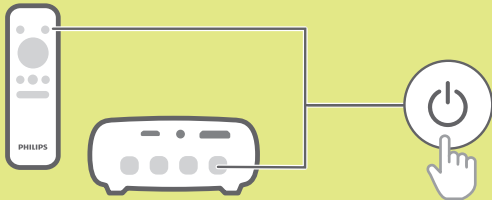



Menu



Back

Volume -

Volume +

On/Off



On



Charging





Focus

PHILIPS

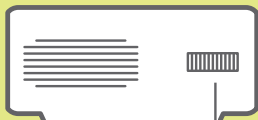



Apple Screen Mirroring

1

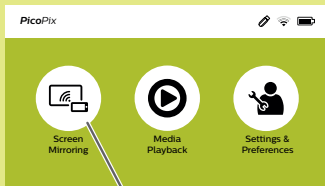

2

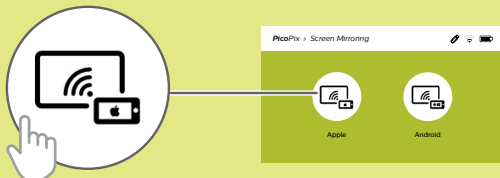

3



4



Screen
Mirroring

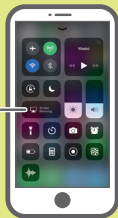

5



PicoPix Micro XXXX

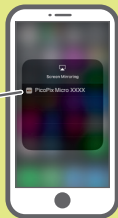



Android/Windows Screen Mirroring

1

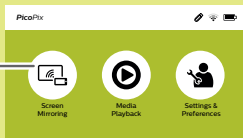

2

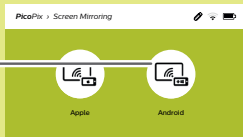

3

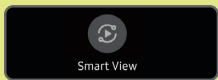

4

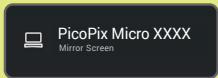

CE Statement

EU Declaration Conformity

Hereby, Screeno Innovation SA declares that this device is in compliance with the essential requirements and other relevant provisions of Directive 2014/53/EU. In accordance with Article 10(2) and Article 10(10), This product is allowed to be used in all EU member states. A complete declaration of conformity can be obtained at: www.XXXXXXX.com



The device can operate in EU Member State without restricted

Warnings

- 1 Battery Caution: Risk of explosion if battery is replaced by an incorrect type. Dispose of used batteries according to the instructions.
- 2 The product shall only be connected to a USB interface of version USB2.0 or higher.
- 3 Adapter shall be installed near the equipment and shall be easily accessible.
- 4 Plug the adapter power socket in 100-240VAC socket, others may cause charger exploding or damage the machine. The plug considered as disconnect device of adapter.
- 5 To charge the device, please use accessory charger; unauthorized power adapter or data cable may cause charger exploding or damage the machine.
- 6 EUT operation temperature range: 0°C to 40°C .

FCC Statement

This device complies with Part 15 of the FCC rules. Operation is subject to the following two conditions: 1) this device may not cause harmful interference, and 2) this device must accept any interference received, including interference that may cause undesired operation.

Note: This equipment has been tested and found to comply with the limits for a Class B digital device, pursuant to part 15 of the FCC Rules. These limits are designed to provide reasonable protection against harmful interference in a residential installation. This equipment generates uses and can radiate radio frequency energy and, if not installed and used in accordance with the instructions, may cause harmful interference to radio communications. However, there is no guarantee that interference will not occur in particular installation. If this equipment does cause harmful interference to radio or television reception, which can be determined by turning the equipment off and on, the user is encouraged to try to correct the interference by one or more of the following measures:

- Reorient or relocate the receiving antenna.
 - Increase the separation between the equipment and receiver.
 - Connect the equipment into an outlet on a circuit different from that to which the receiver is connected.
 - Consult the dealer or an experienced radio/TV technician for help.
- Changes or modifications not expressly approved by the party responsible for compliance could void the user's authority to operate the equipment.

Radiation Exposure Statement

This device complies with RF radiation exposure limits set forth for an uncontrolled environment. This transmitter must not be co-located or operating in conjunction with any other antenna or transmitter.
This device must operate with a minimum distance of 20 cm between the radiator and user body.



Screeneo Innovation SA
1131 - Tolochenaz - Switzerland
www.philips.com/welcome
philips.projector.eu@screeneo.com

Philips and the Philips Shield Emblem are registered trademarks of Koninklijke Philips N.V. used under license. Screeneo Innovation SA is the warrantor in relation to the product with which this booklet was packaged.
2019 © Screeneo Innovation SA
All right reserved



FCC ID: 2ASRT-PPX320

This device complies with part 15 of the FCC Rules. Operation is subject to the following two conditions:

(1) This device may not cause harmful interference, and (2) this device must accept any interference received, including interference that may cause undesired operation.