Model No.: MET450

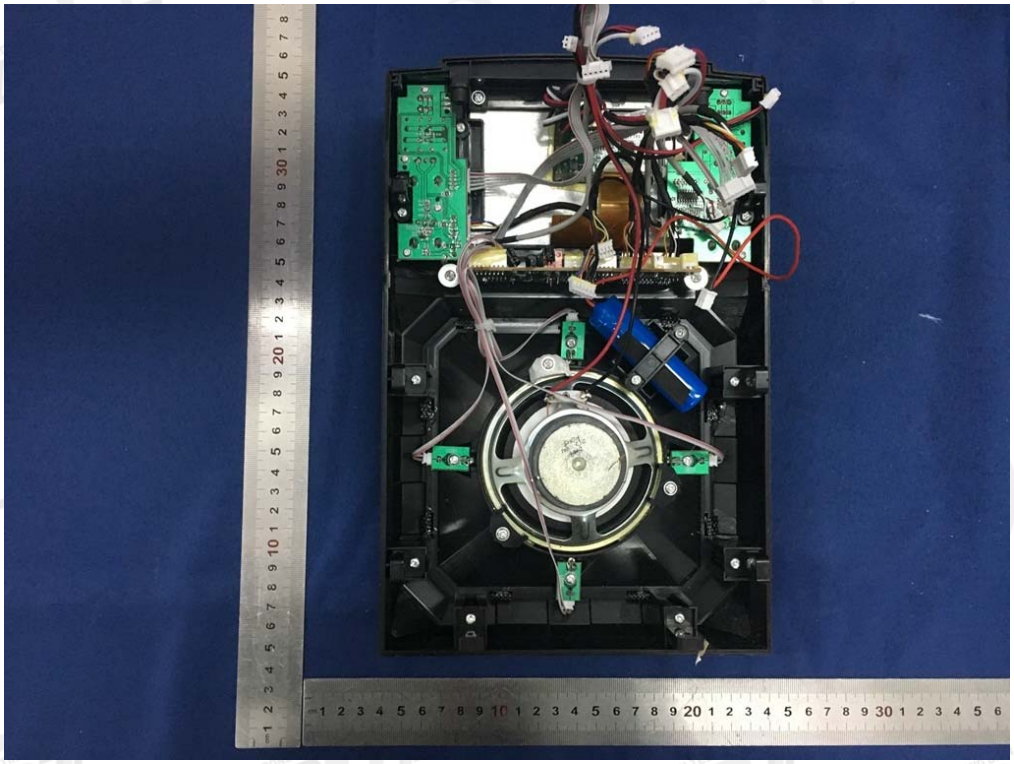

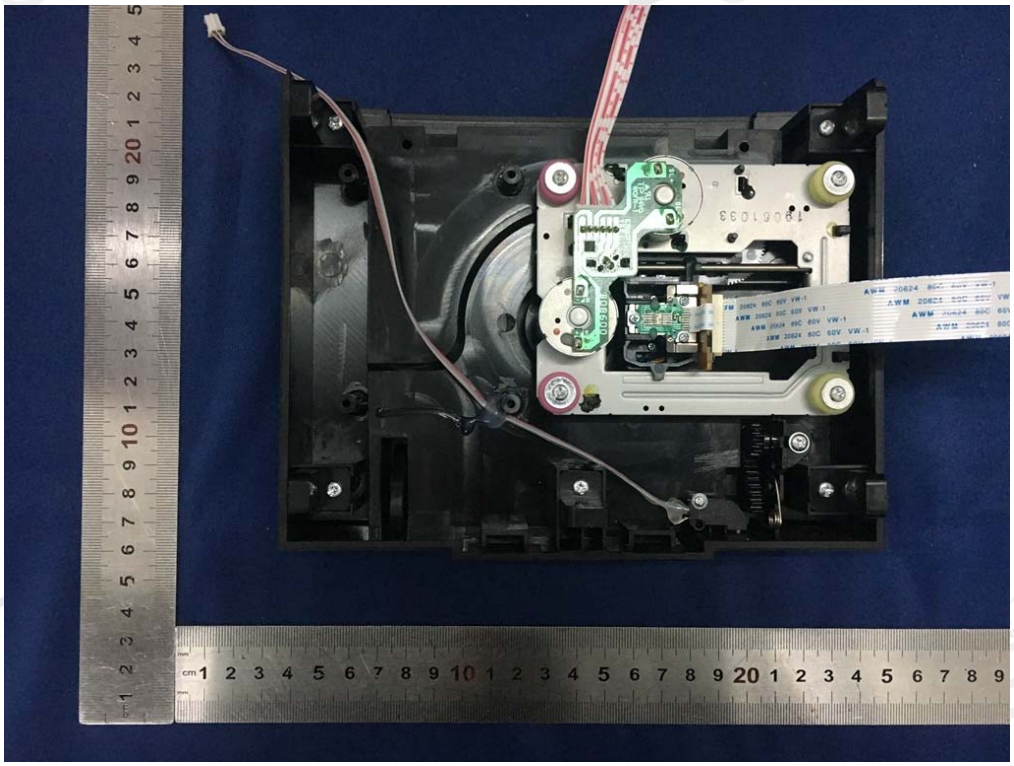

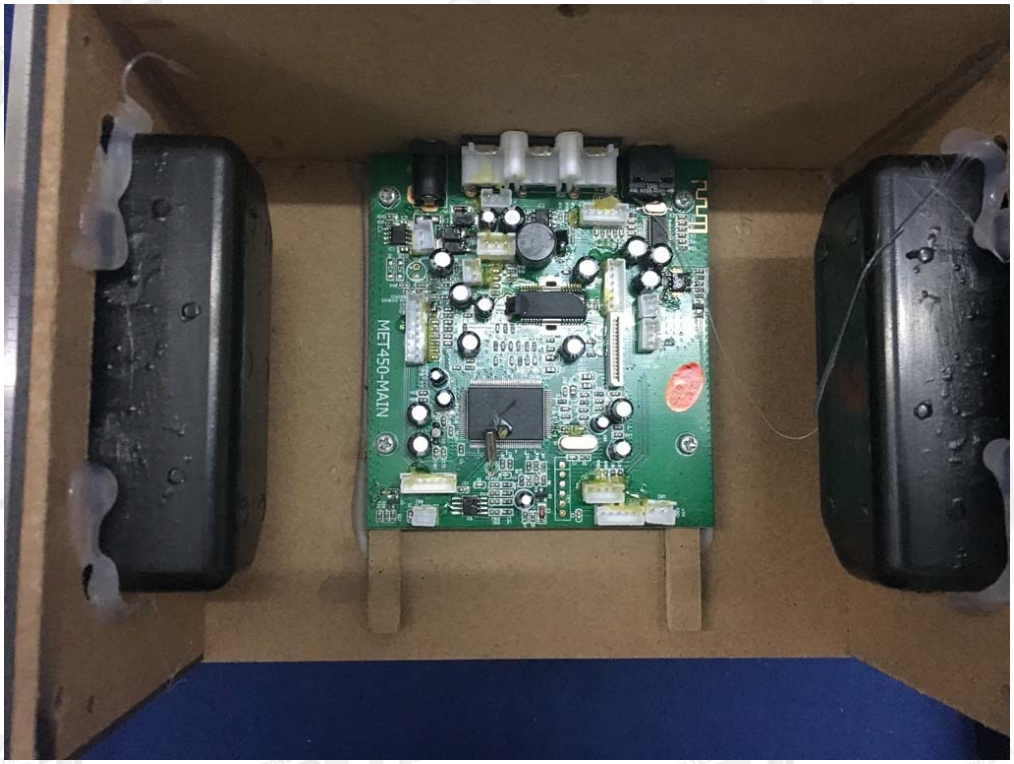
MET450-MAIN

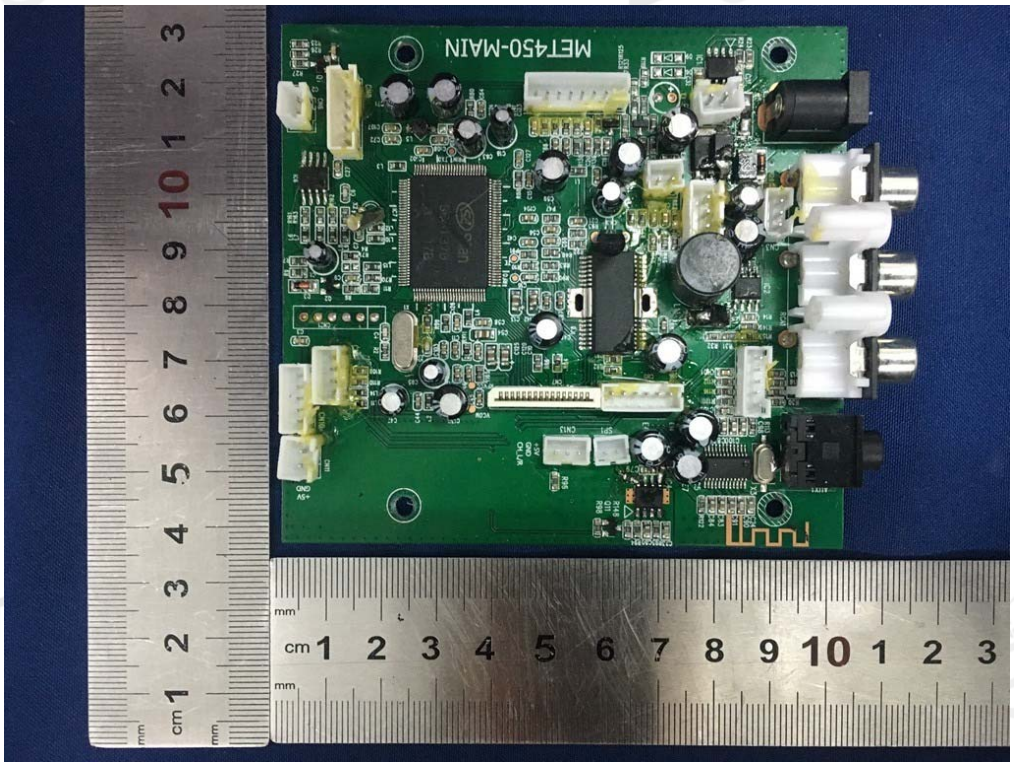
MET450-MAIN

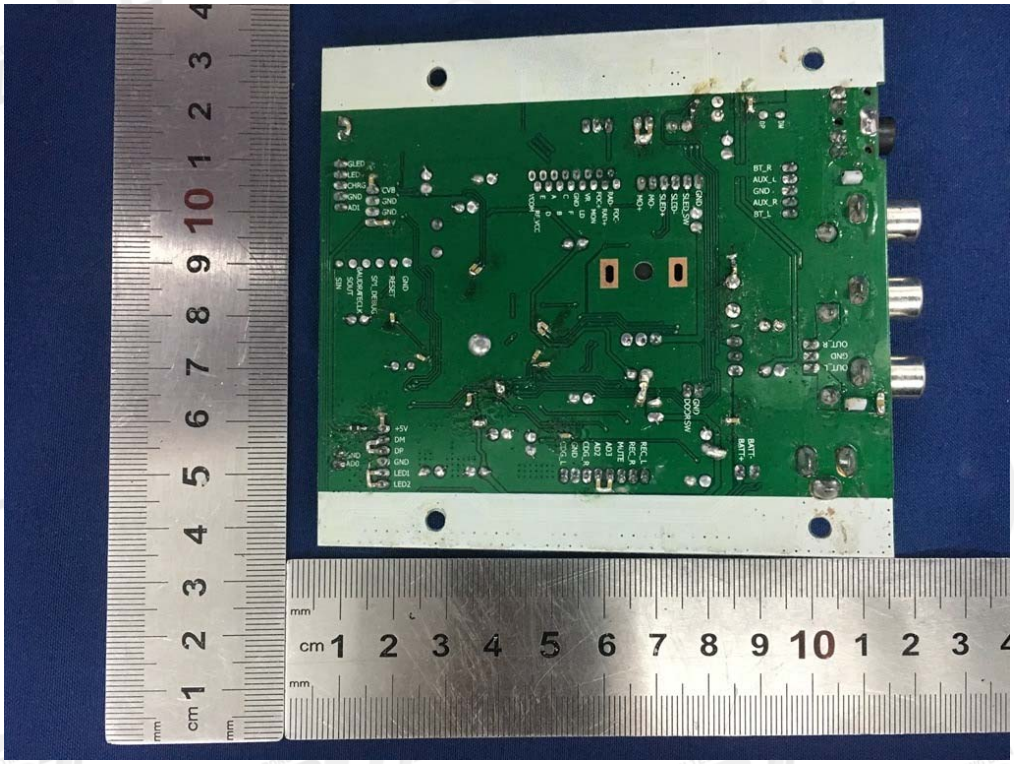

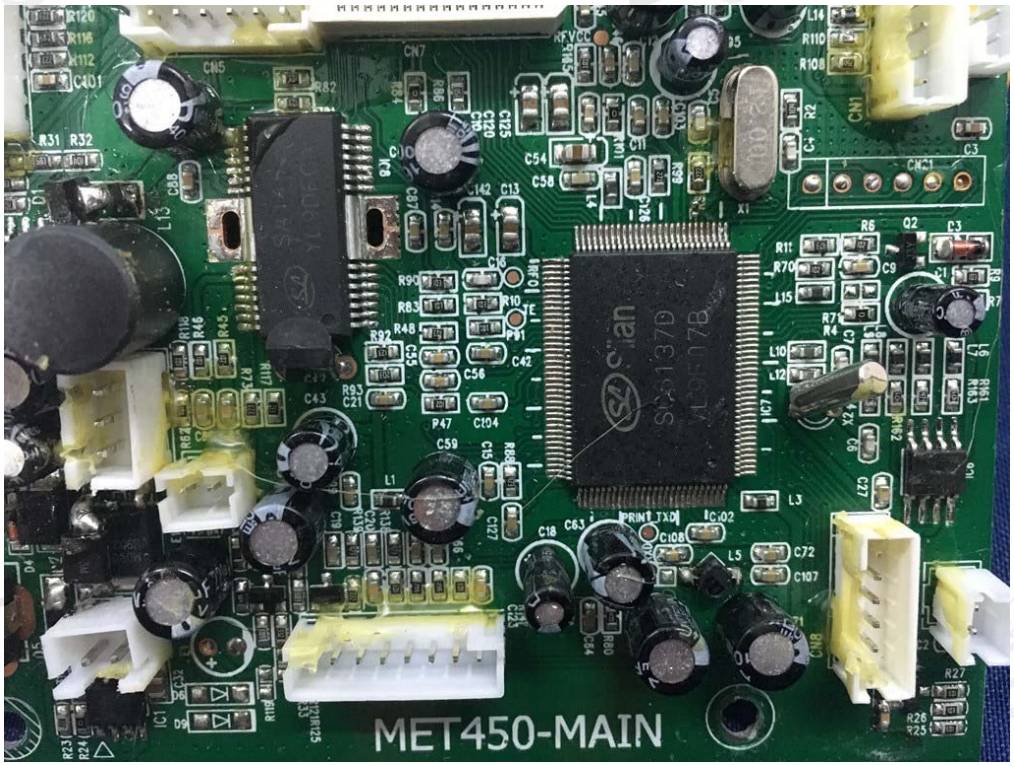
MET450-MAIN

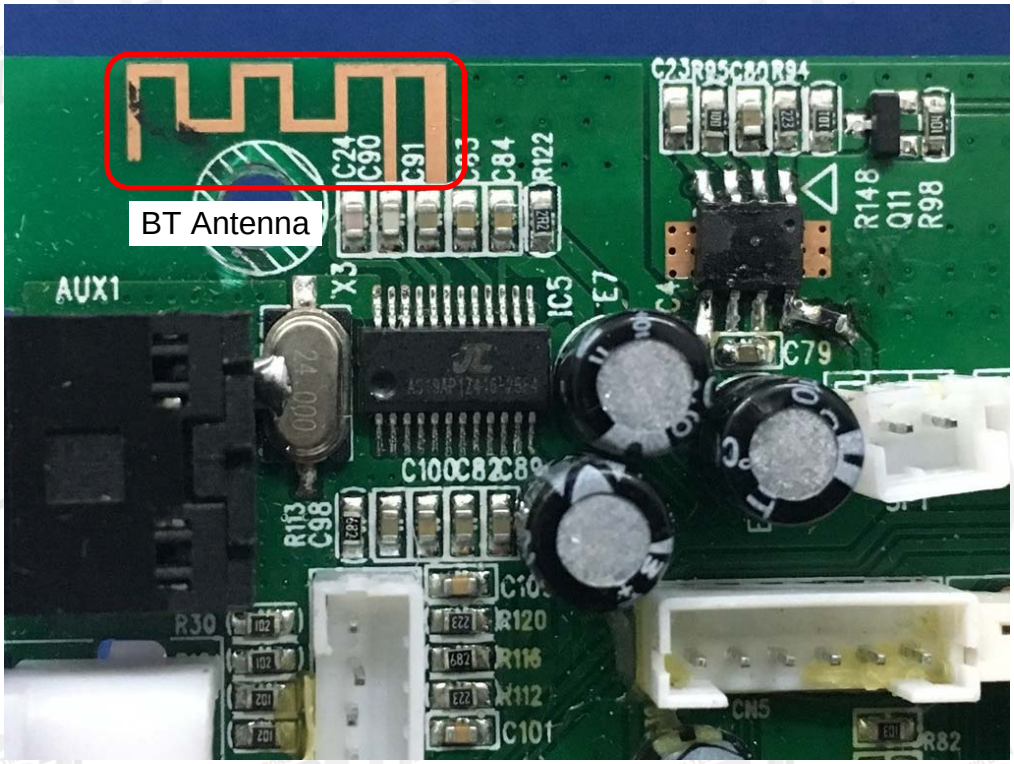
BT Antenna
AUX1
C24
C90
C91
C84
R122
C23
R95
C80
R94
R148
Q11
R98
IC5
C79
C100
C82
C89
R113
C98
R30
R120
R116
R112
C101
CN5
R82

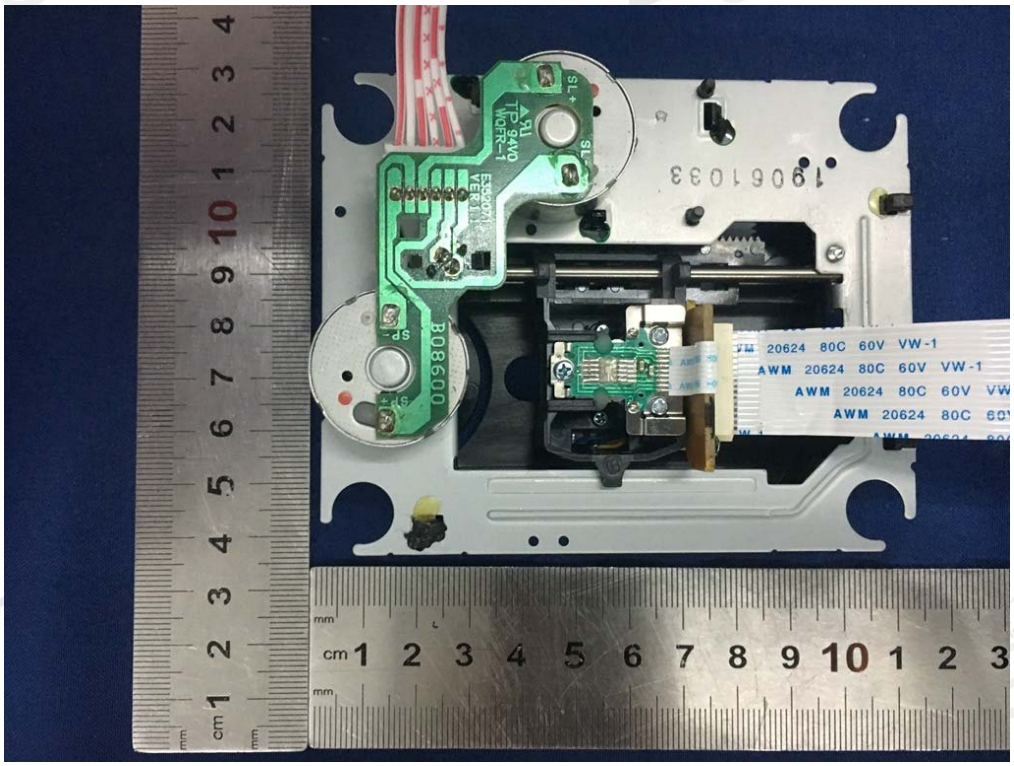
19061033
AWM 20624 80C 60V VW-1

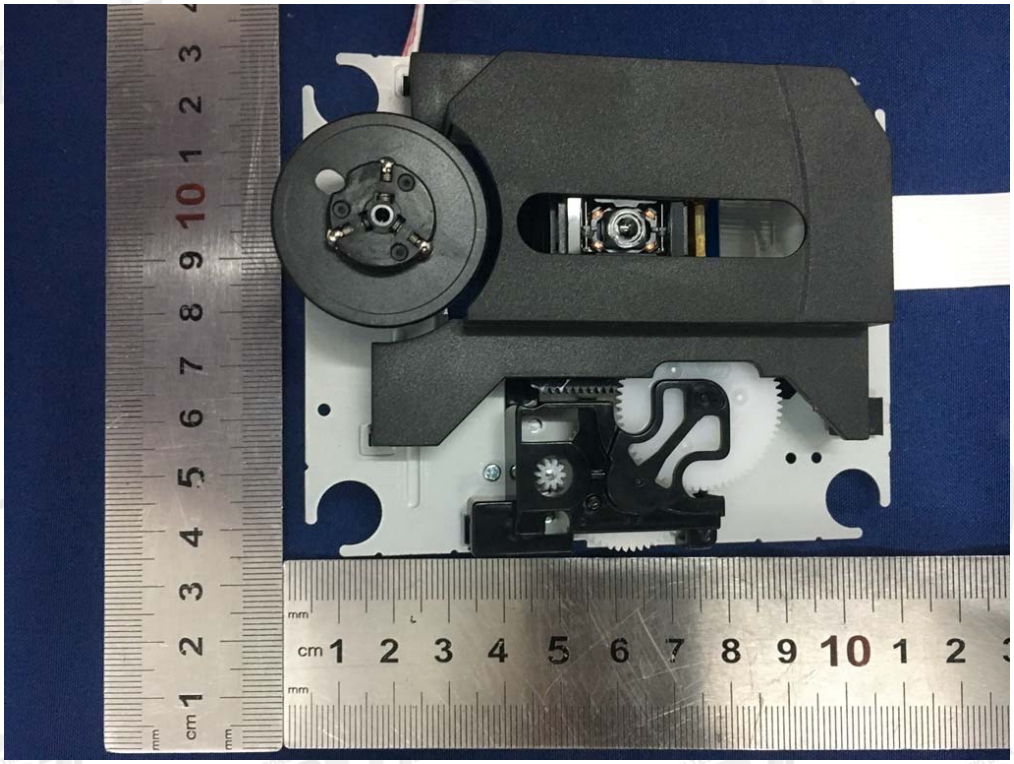

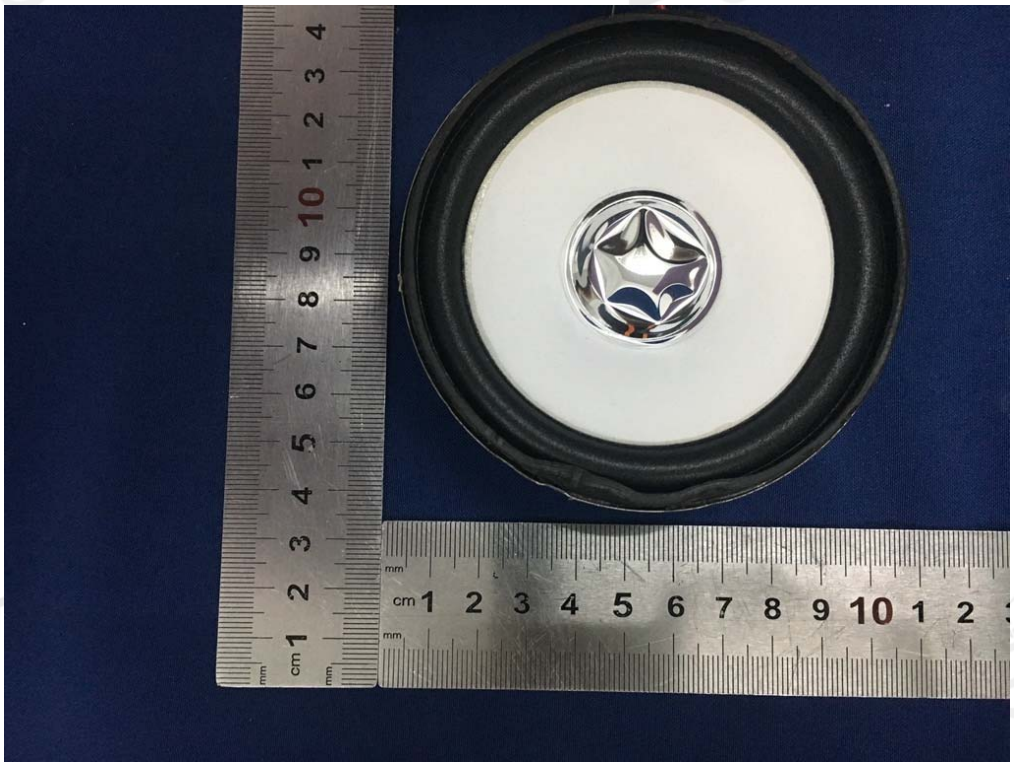

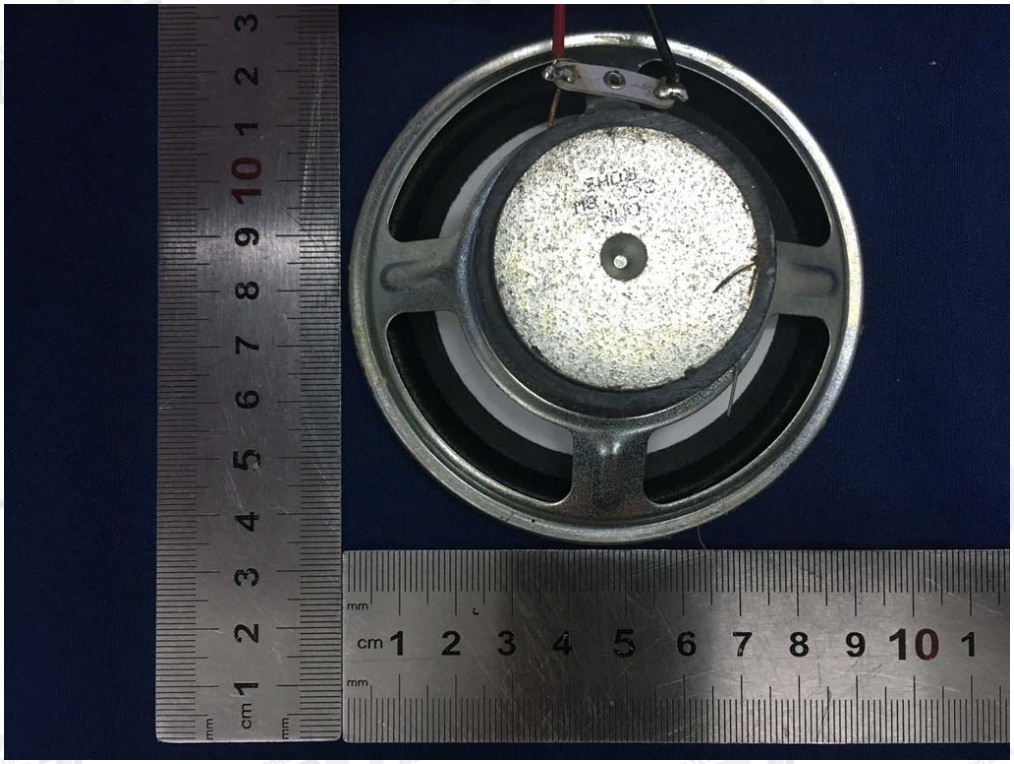

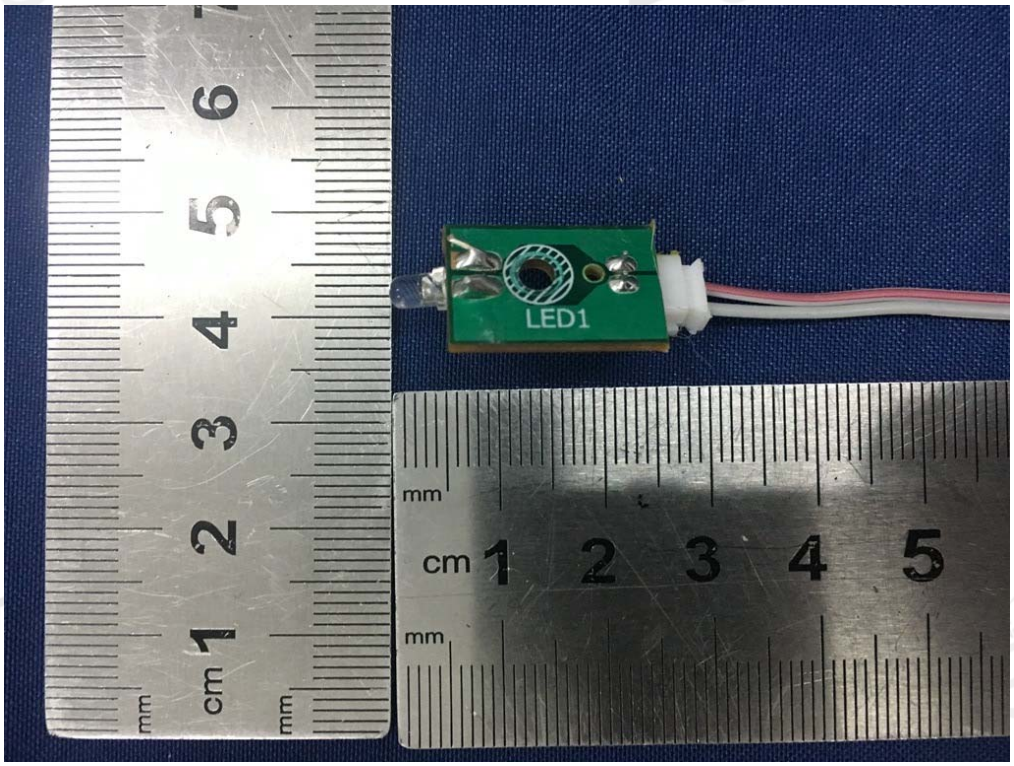
LED1

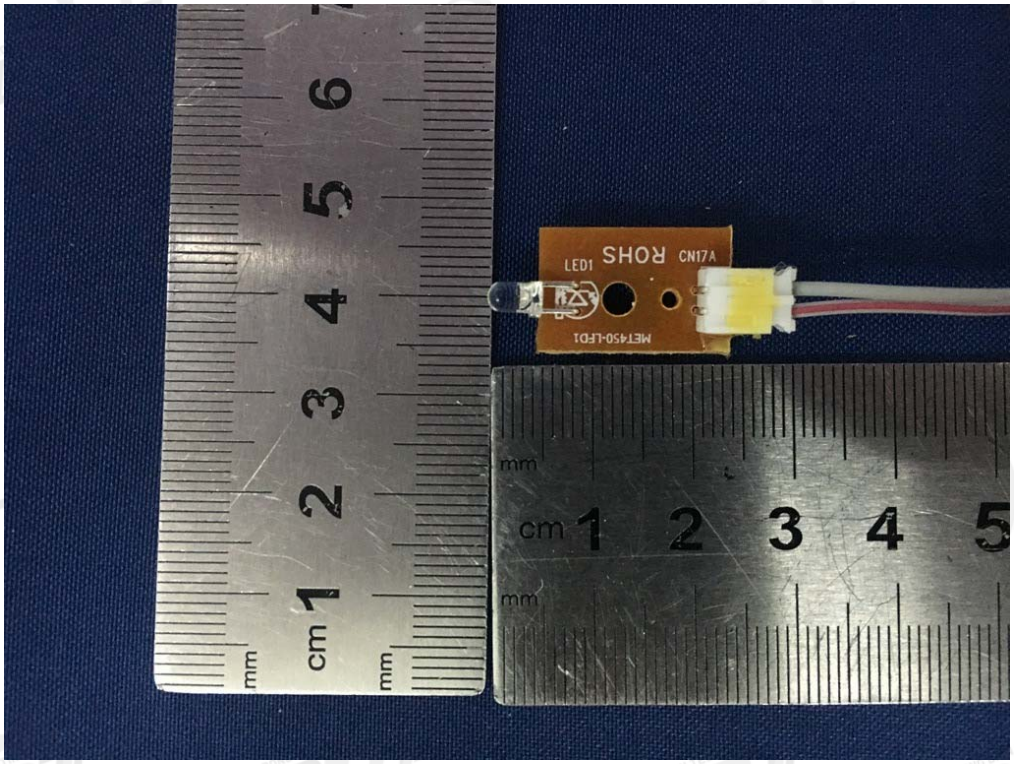
LED1
CN17A
ME1450-LFD1
mm
cm 1 2 3 4 5

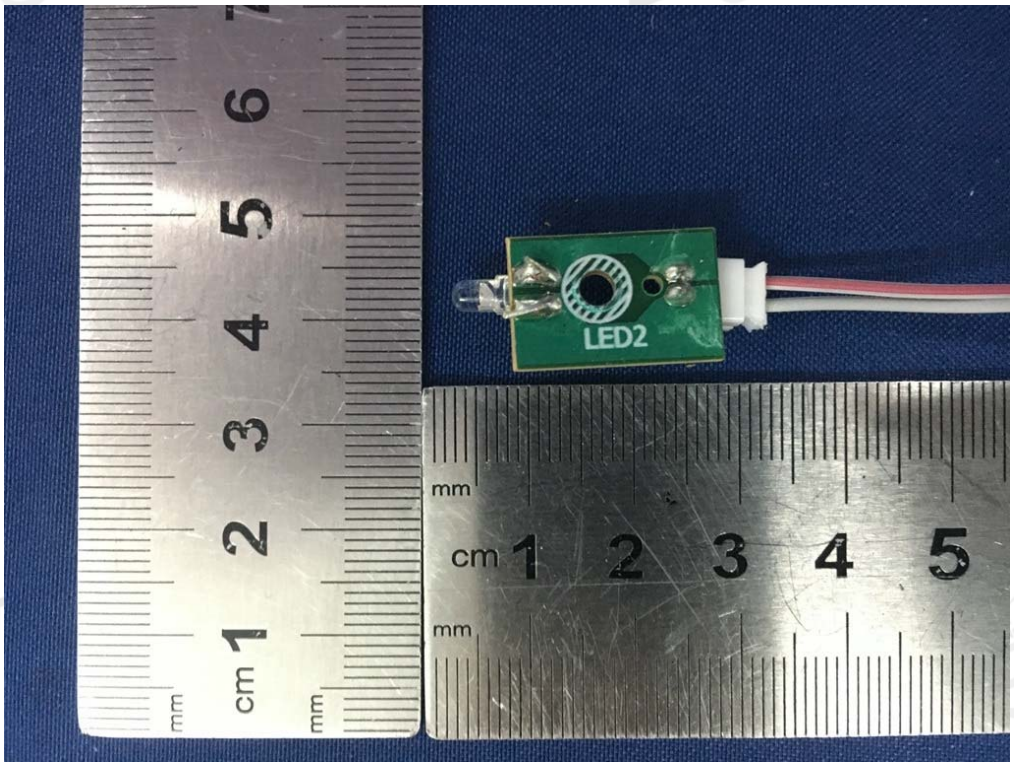
LED2
mm
cm 1 2 3 4 5

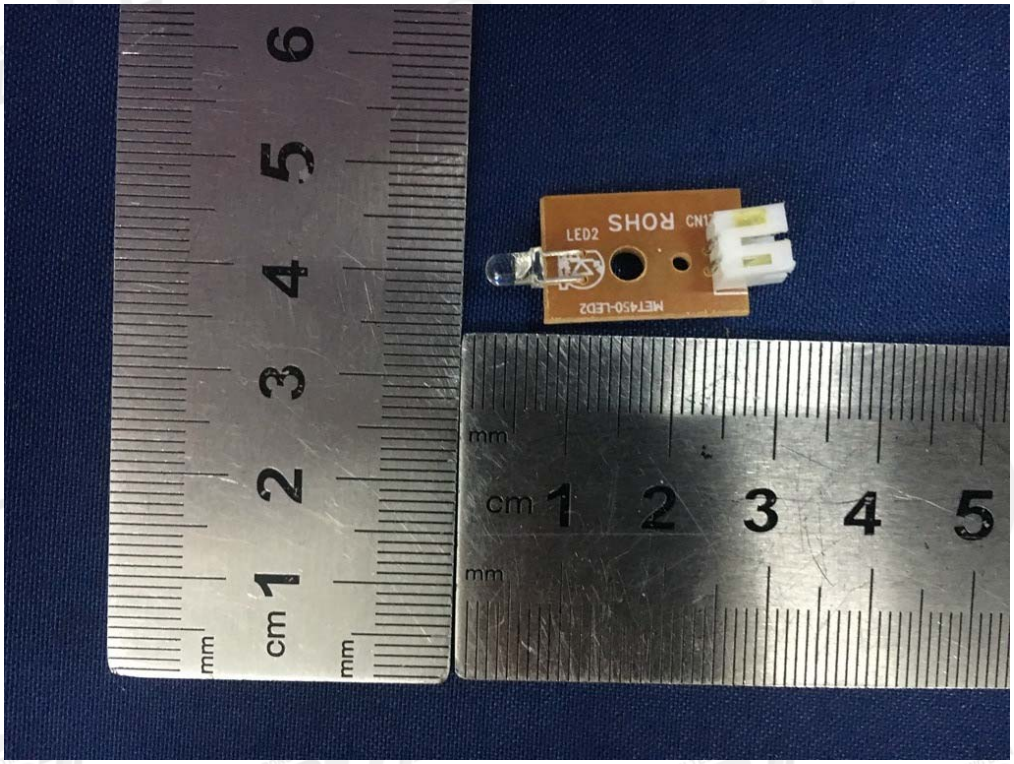
LED2
ROHS
MET450-LED2
mm
cm 1 2 3 4 5
mm

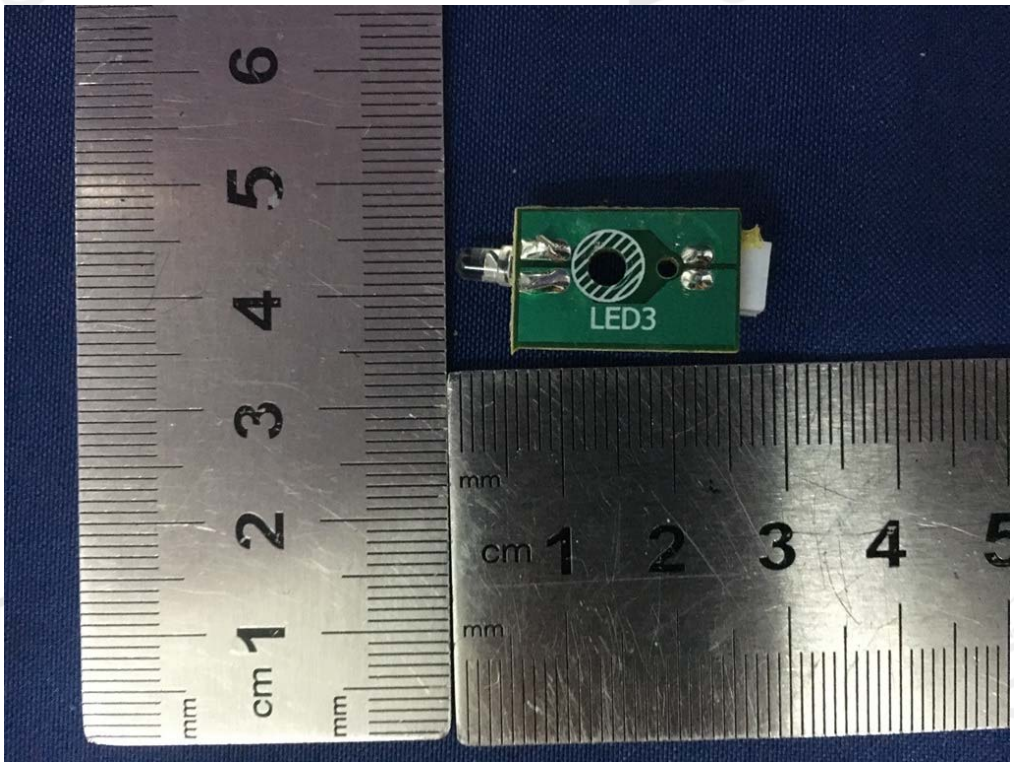
LED3
mm
cm 1 2 3 4 5
mm

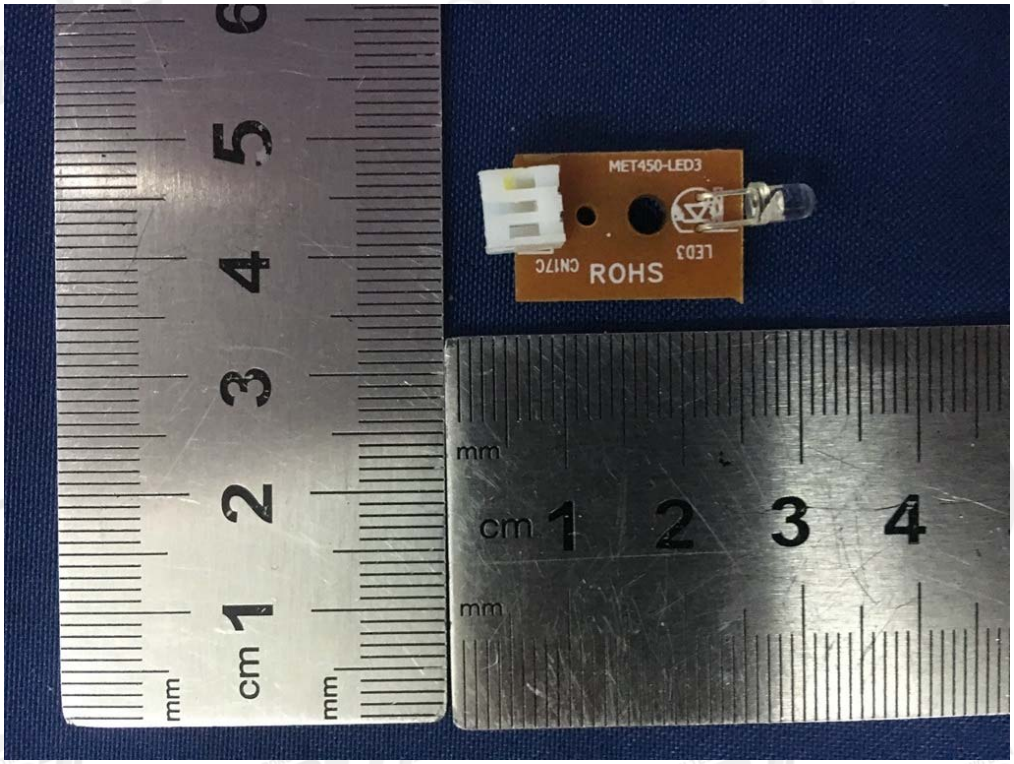
MET450-LED3
LED3
CN17C
ROHS

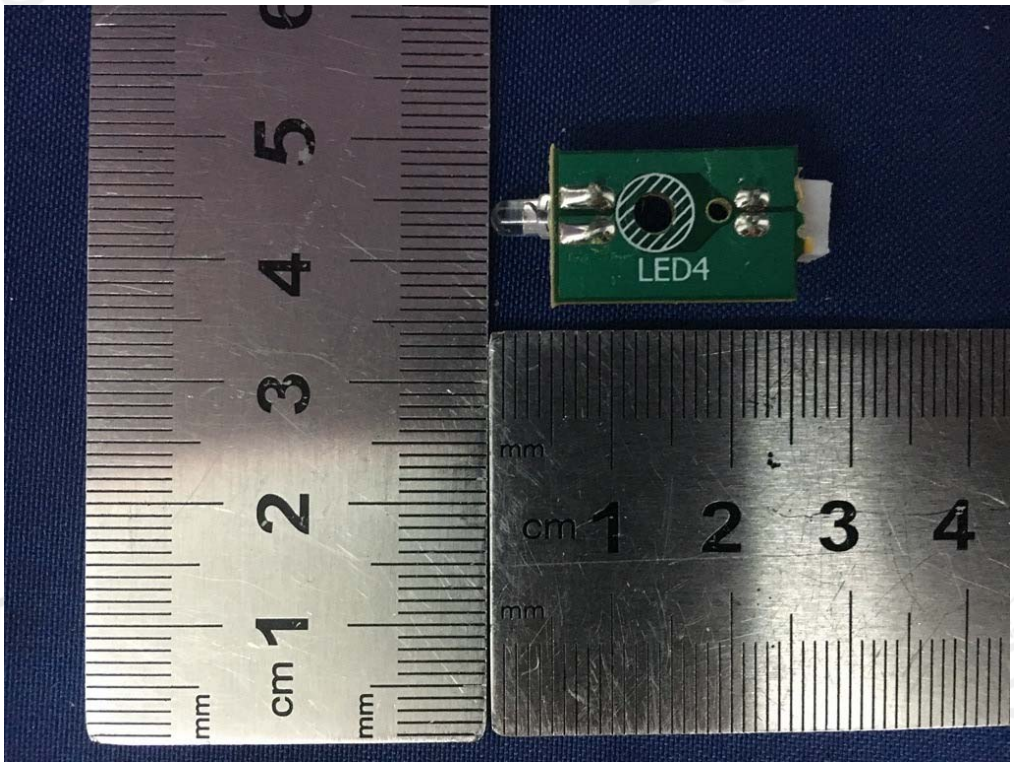
LED4

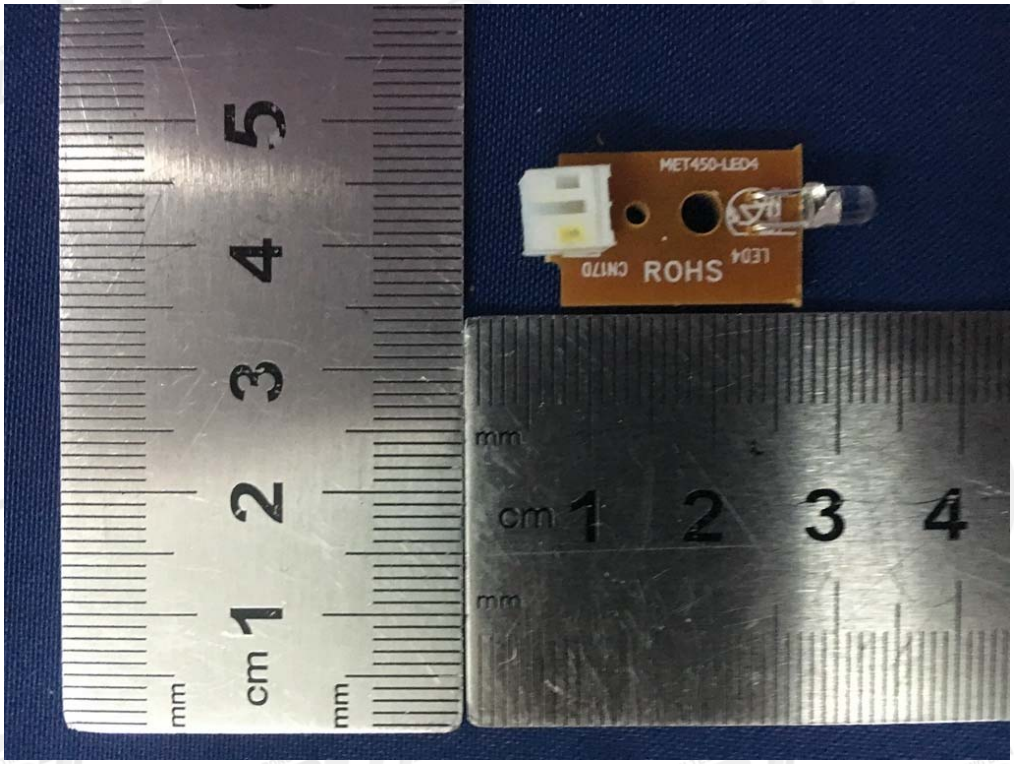
MET450-LED4
ROHS
LED4
CM170

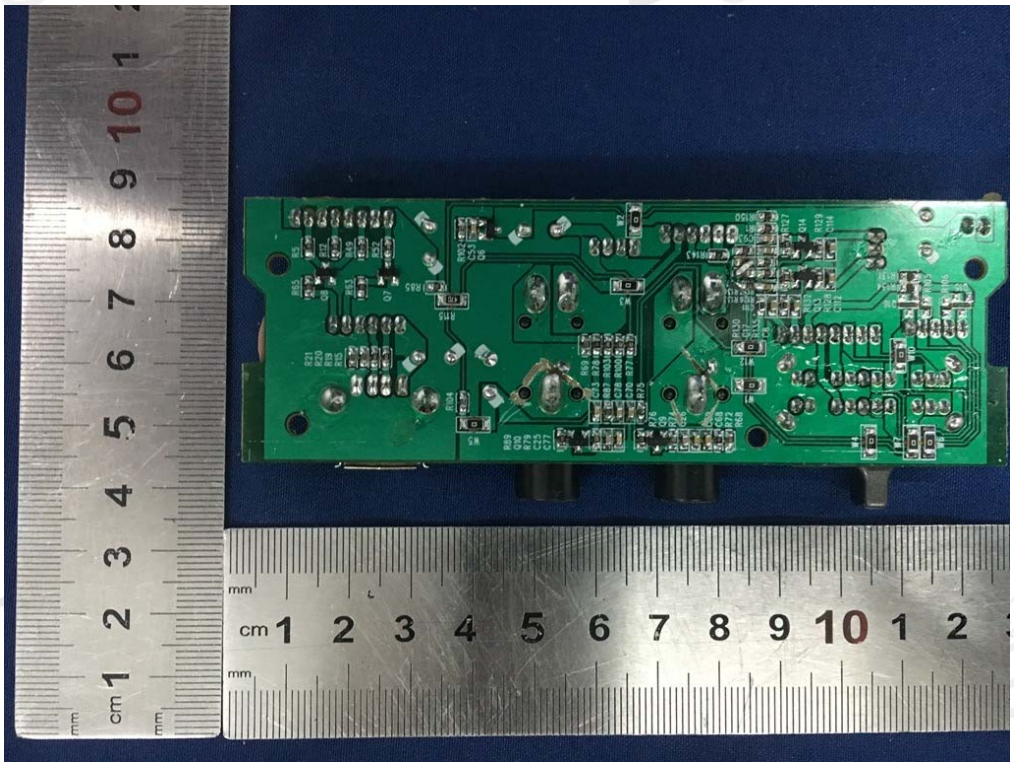

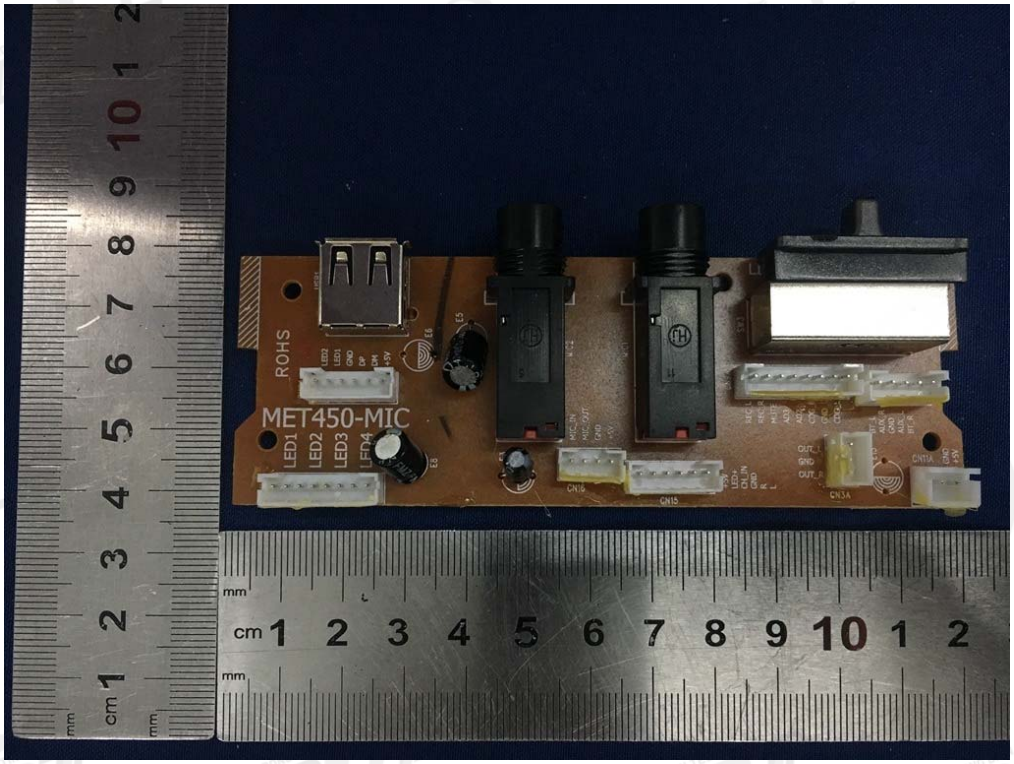
ROHS
MET450-MIC
LED1
LED2
LED3
LED4
CN16
CN15
CN3A
CN13A

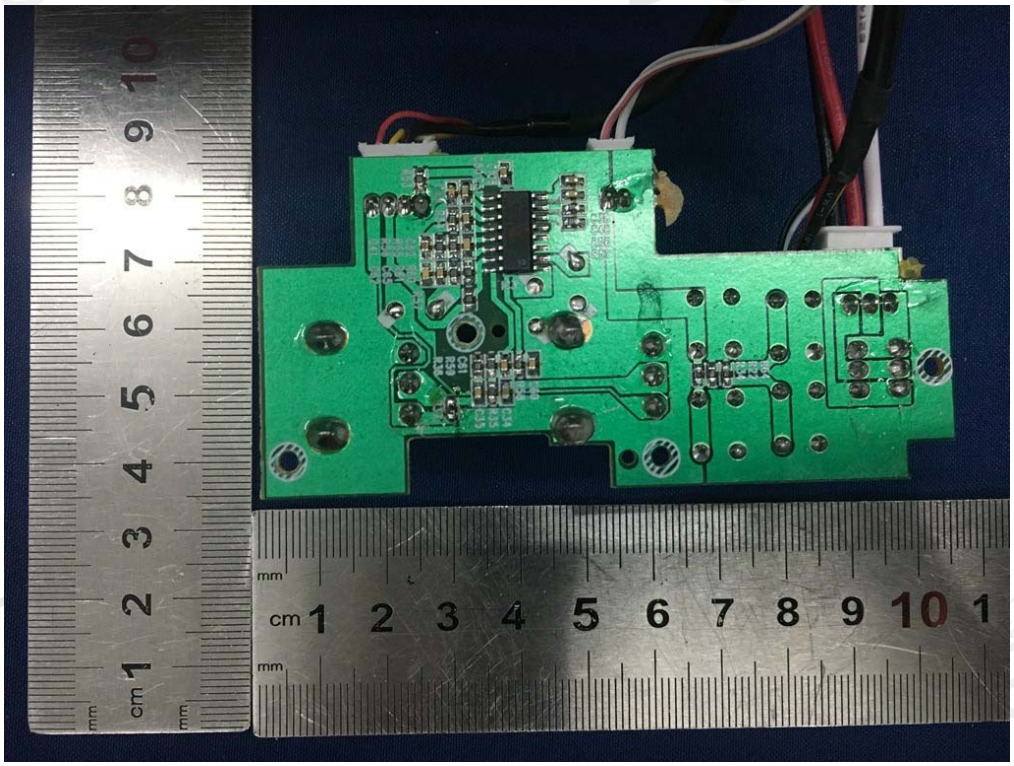

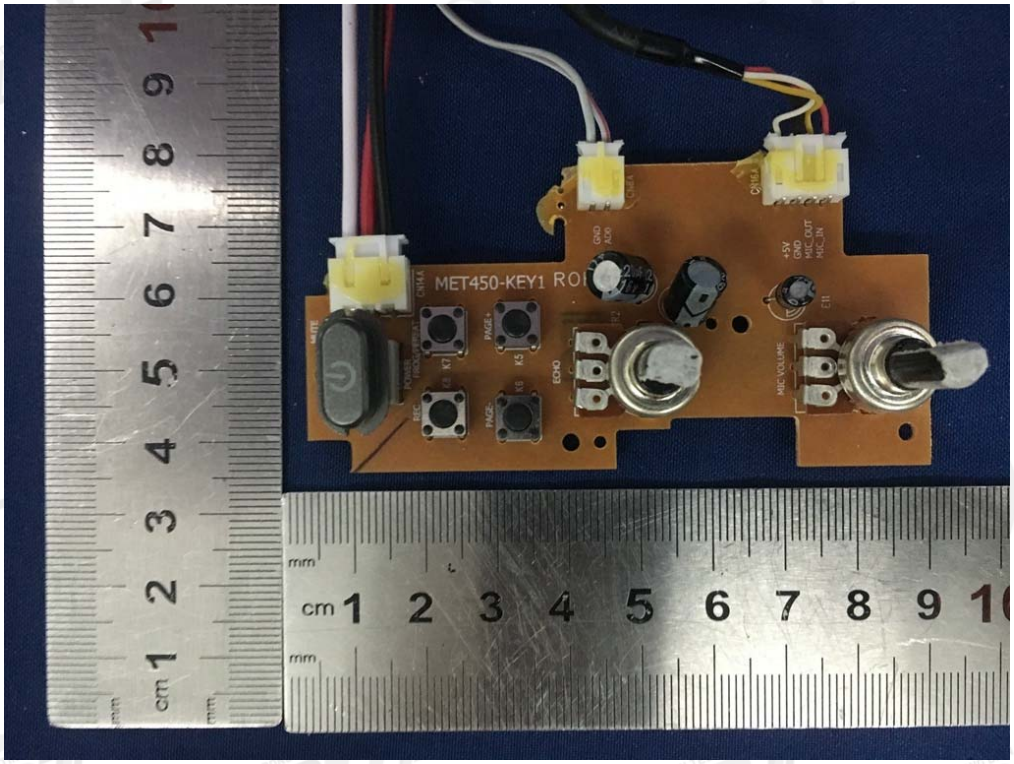
MET450-KEY1 R01
MUTE
CHM4
PAGE+
K7
K5
K6
PAGE-
ECHO
MIC VOLUME
CN1
CN2
GND
ADP
+5V
GND
MIC_OUT
MIC_IN
E11
cm 1 2 3 4 5 6 7 8 9 10
mm

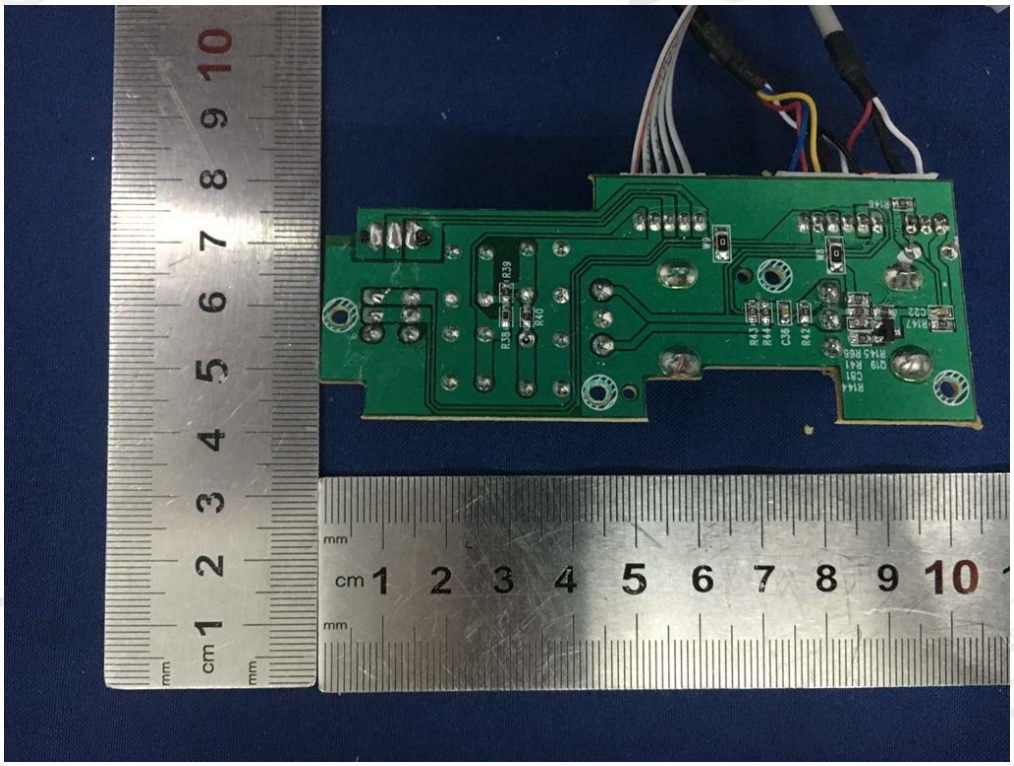
R38
R39
R40
R43
R44
C38
R42
R47
C22
R46
R45
Q19
R41
C37
R44
cm 1 2 3 4 5 6 7 8 9 10
mm

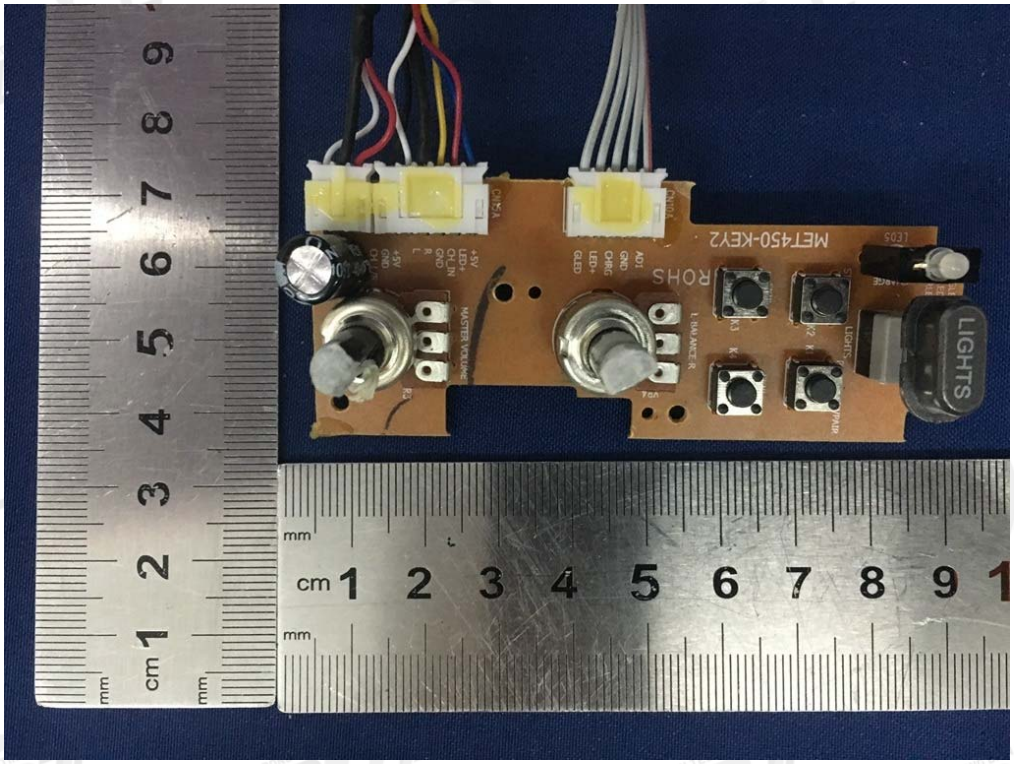
LIGHTS
MET450-KEY2
MASTER VOLUME

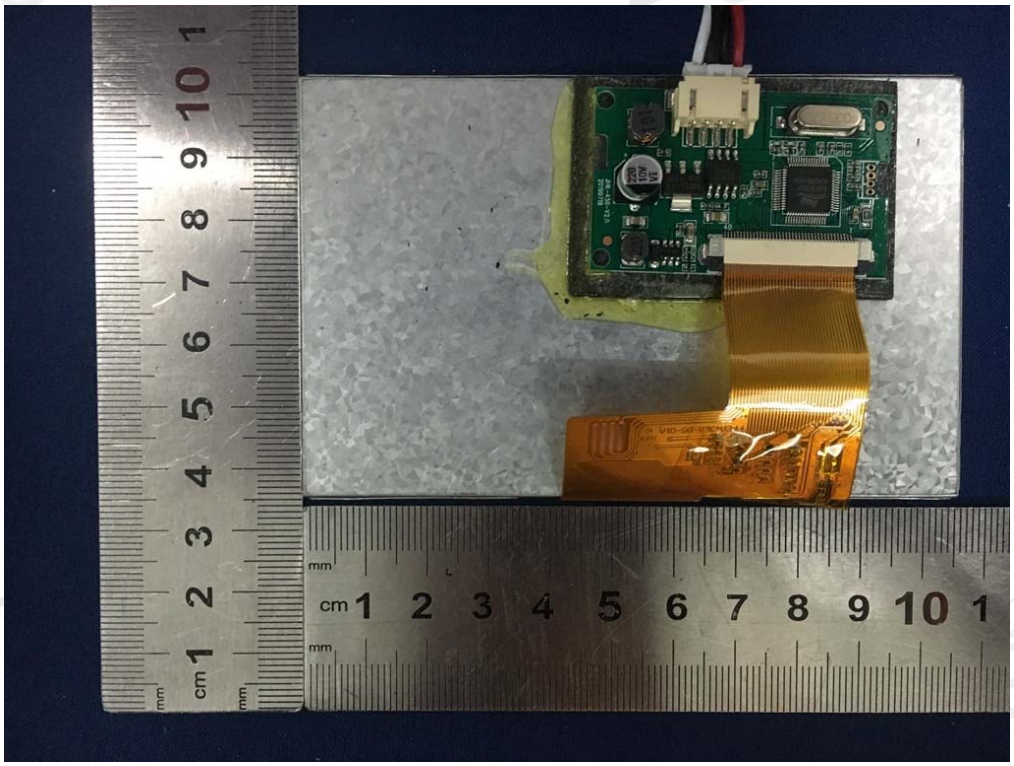

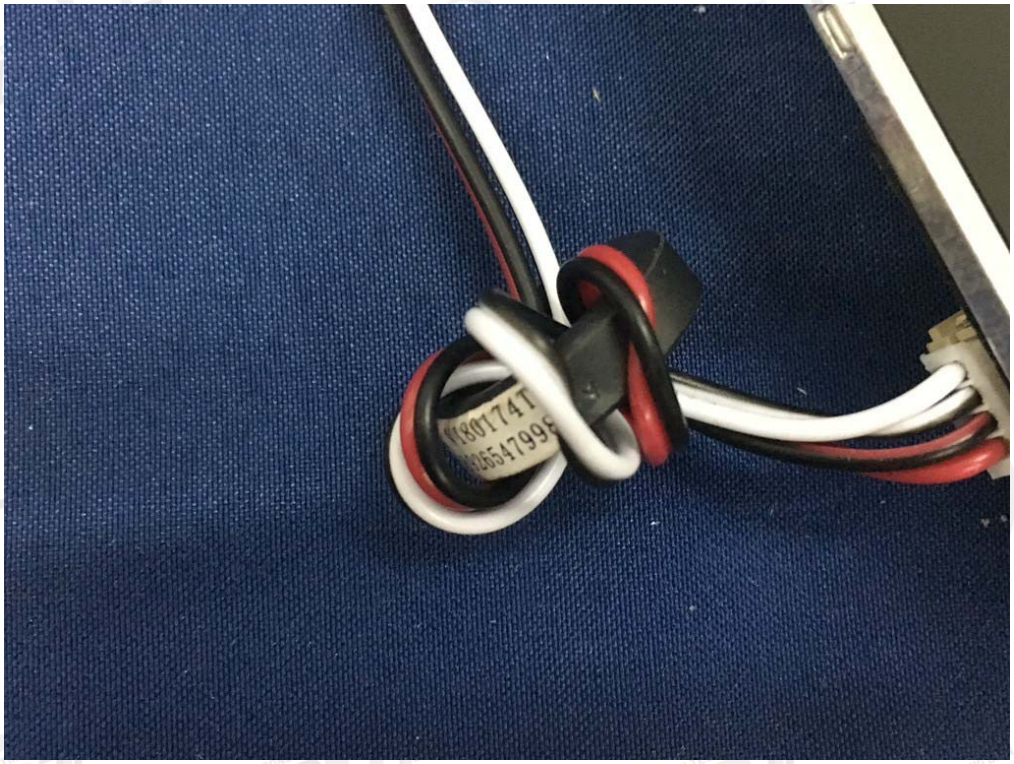

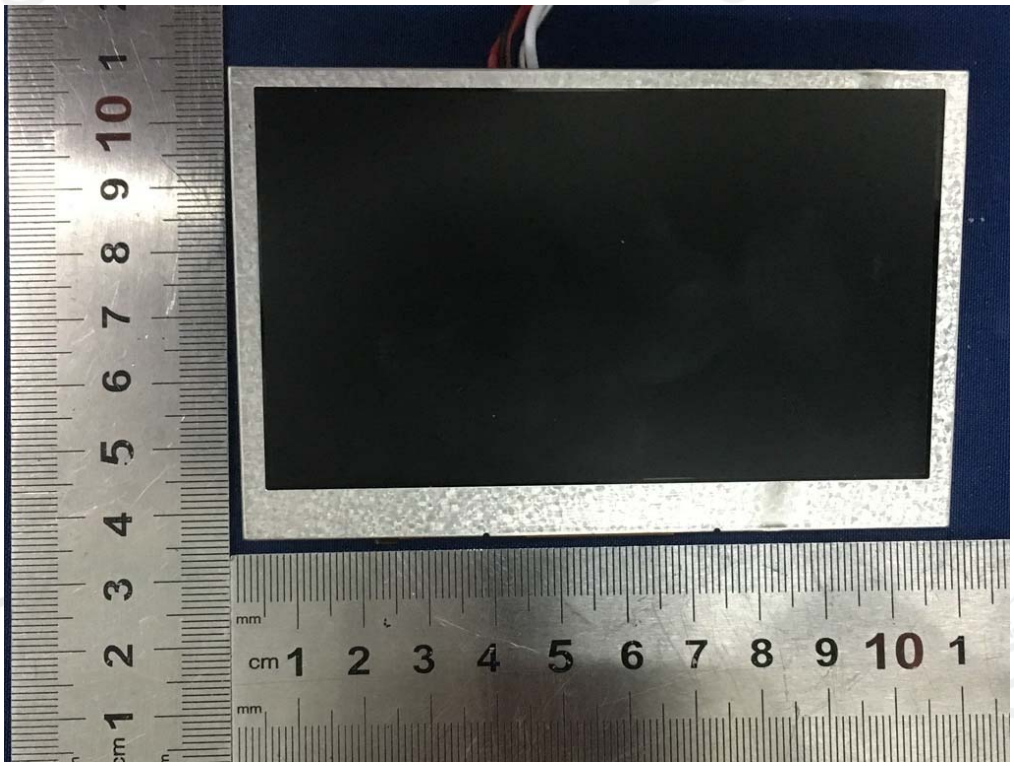

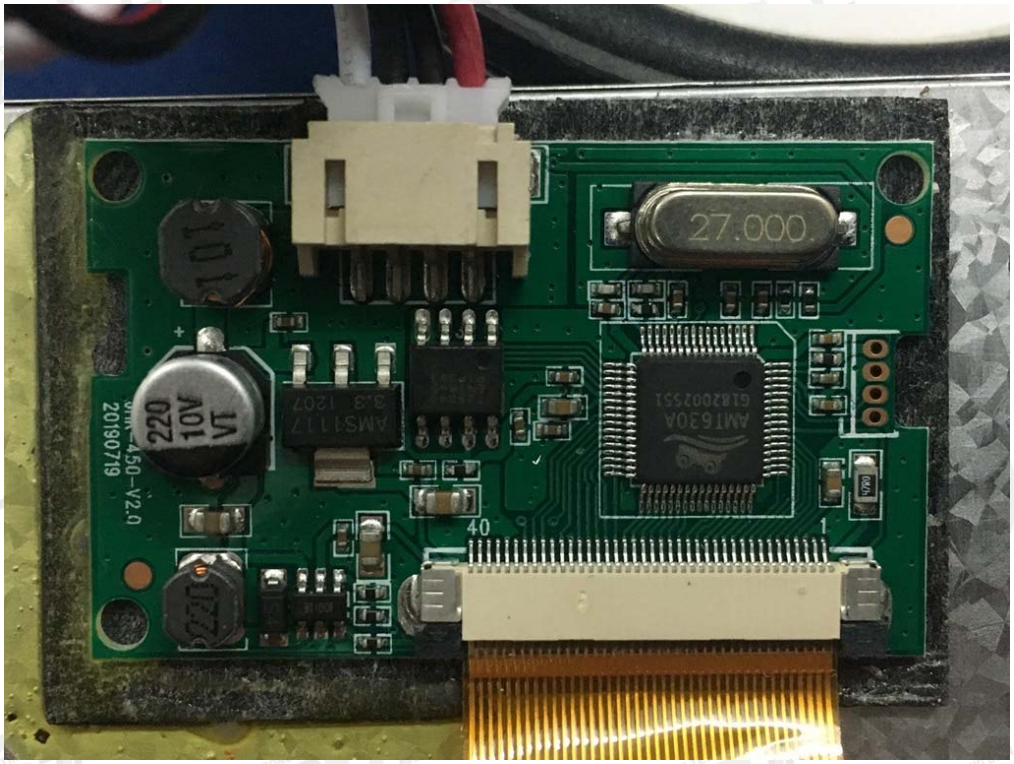
27.000
220
10V
20190719
AM1630A
40
1

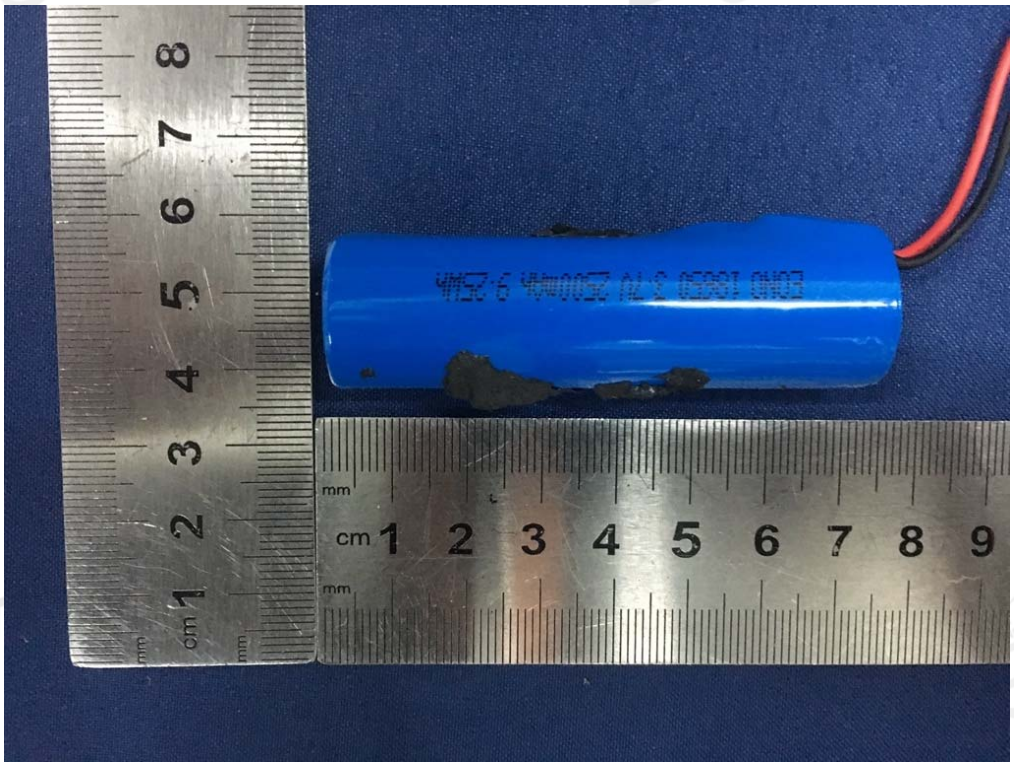
mm
cm 1 2 3 4 5 6 7 8 9
mm

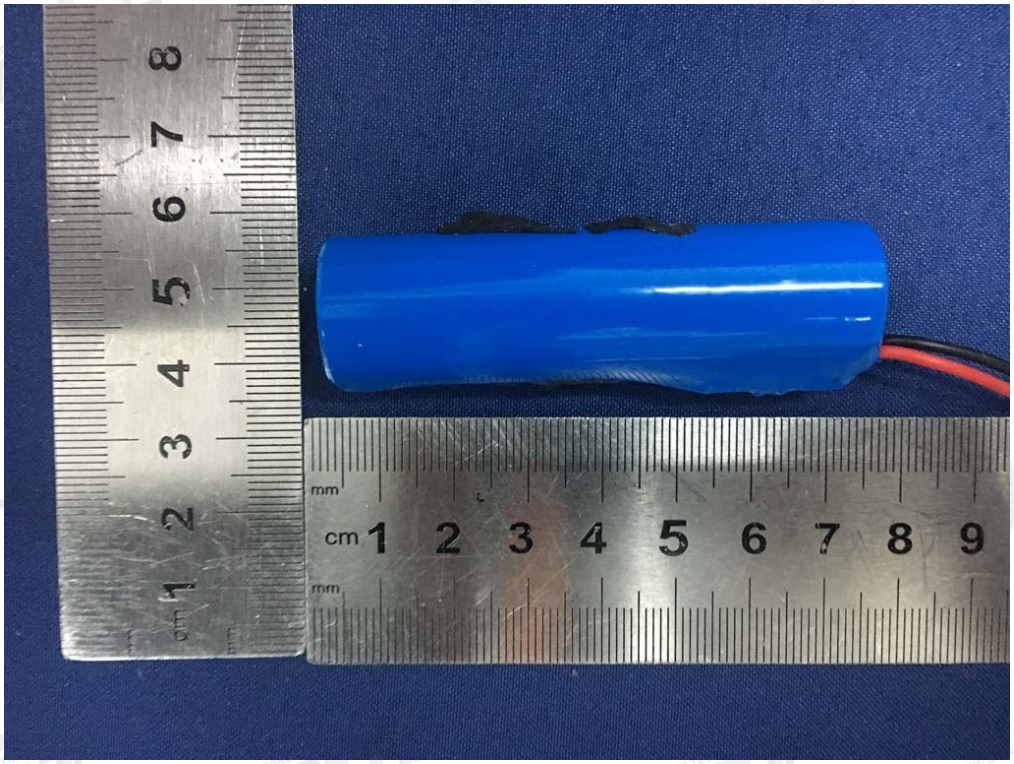
mm
cm 1 2 3 4 5 6 7 8 9
mm