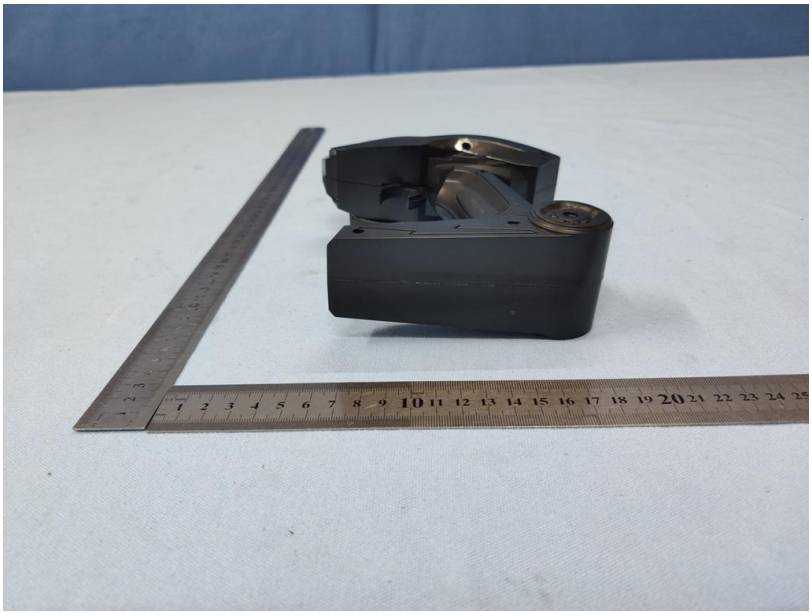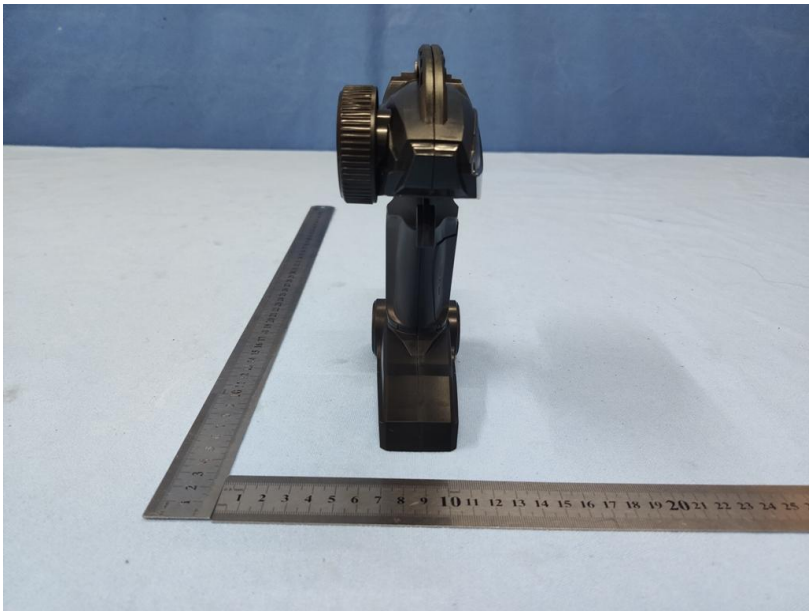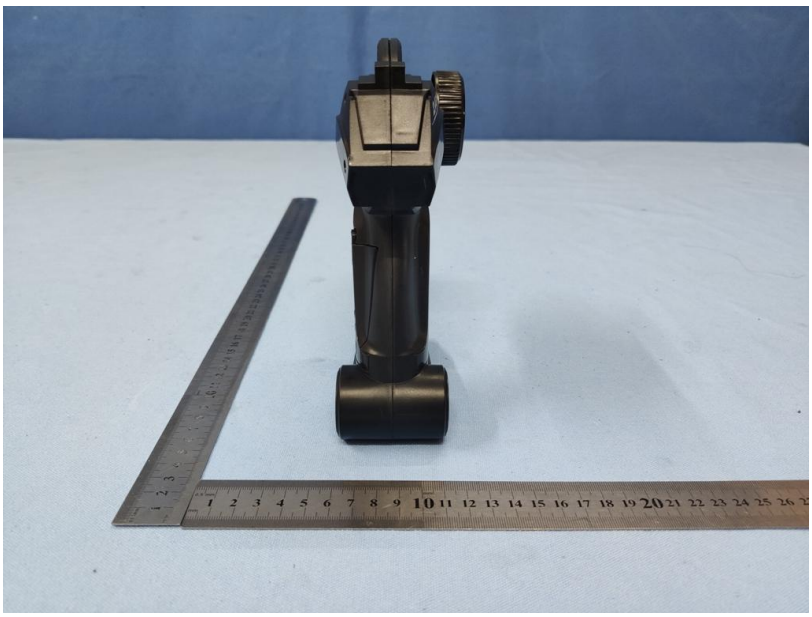2.4GHz