Mobile Data Terminal
Polymer battery

Polymer battery
Model: H95XX-BAT
Nominal voltage: 3.7V
Nominal capacity: 4500mAh
Power:16.65Wh
Charge limit voltage: 4.2V
Execution standard:
GB/T 18287-2013
Caution
-Use the authorized charger only.
-Never disassemble by yourself.
-Never short-circuit the battery.
-Dispose of the battery properly.
-Expose battery to open flames could cause explosion.
Manufacturer: Shenzhen youlun Technology Co. Ltd.

Mobile Data Terminal

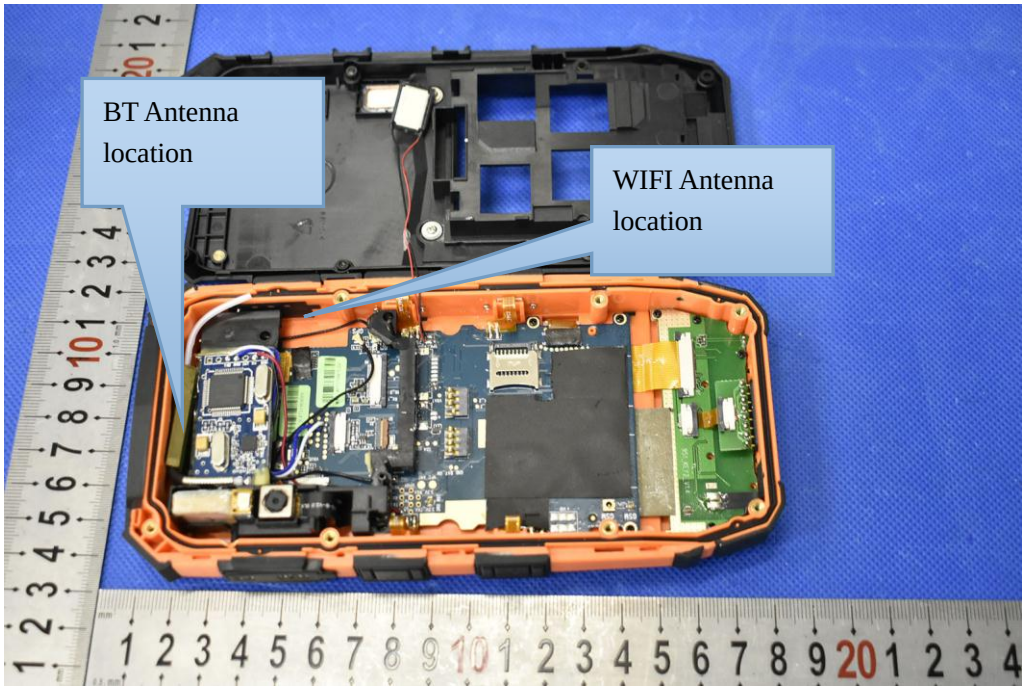
BT Antenna location
WIFI Antenna location

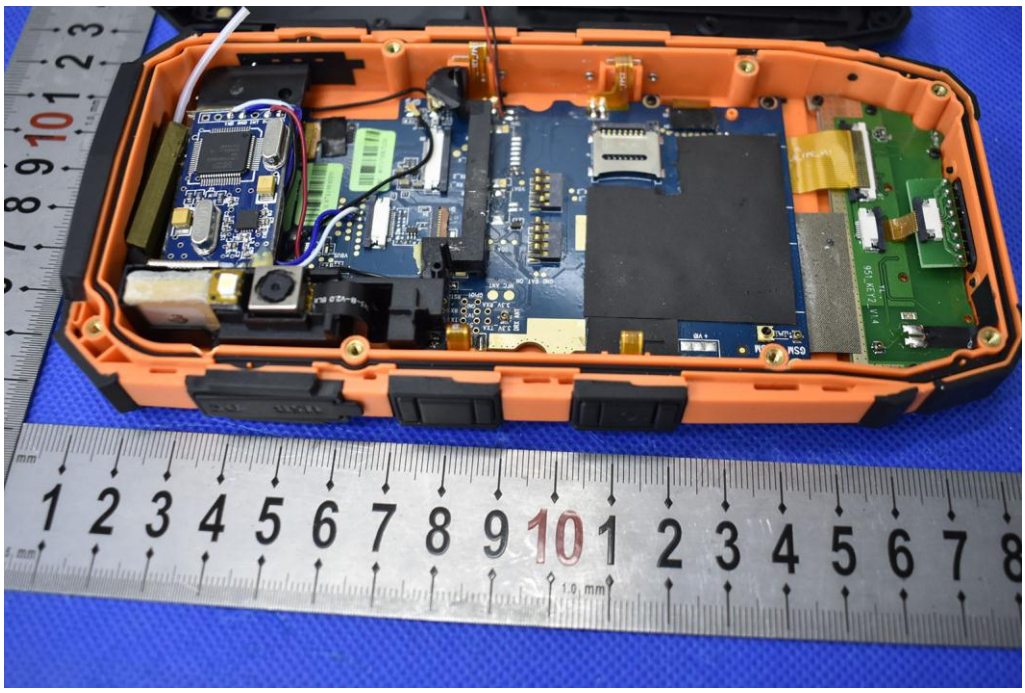

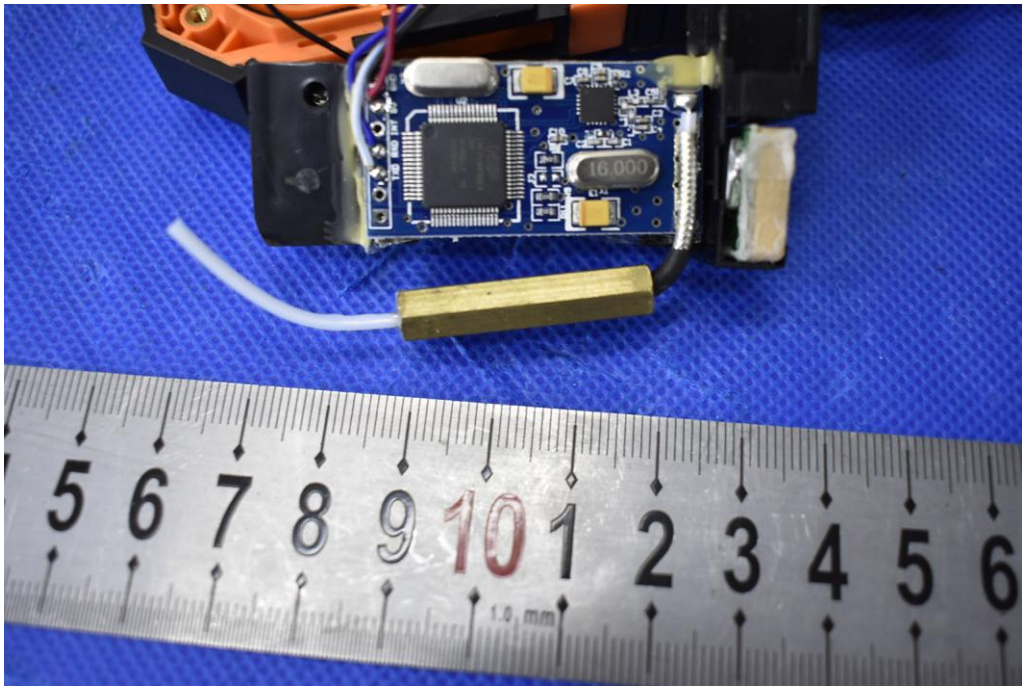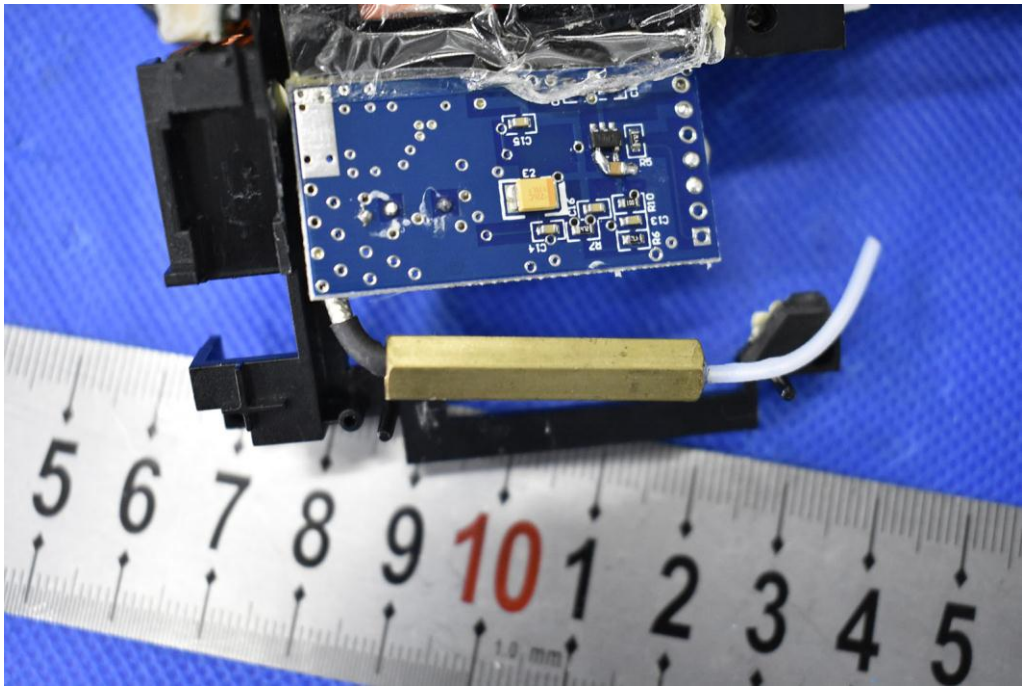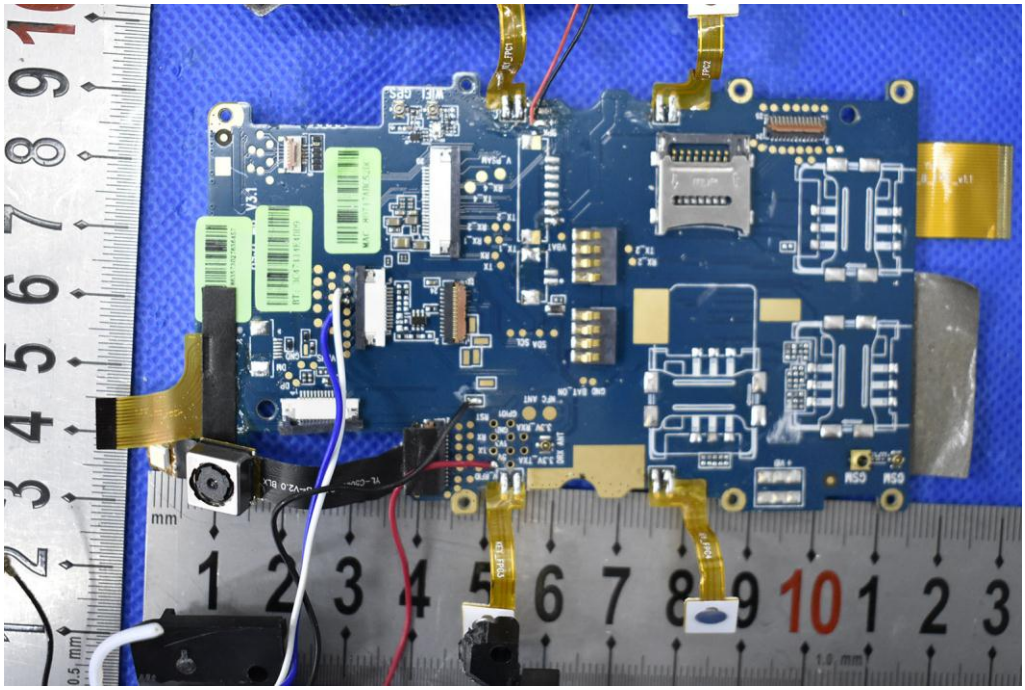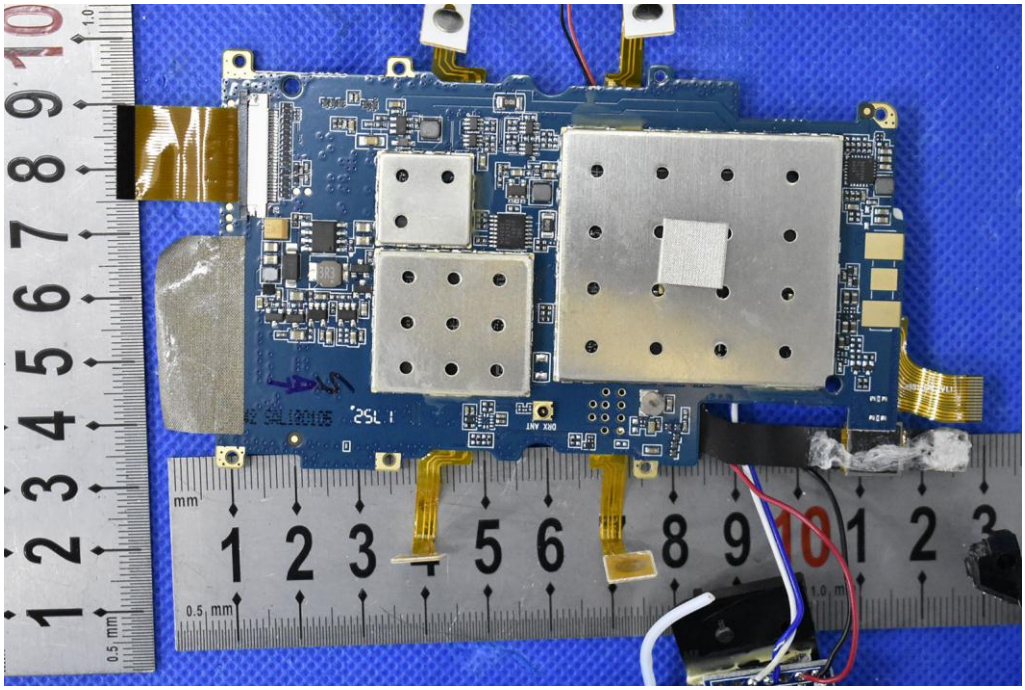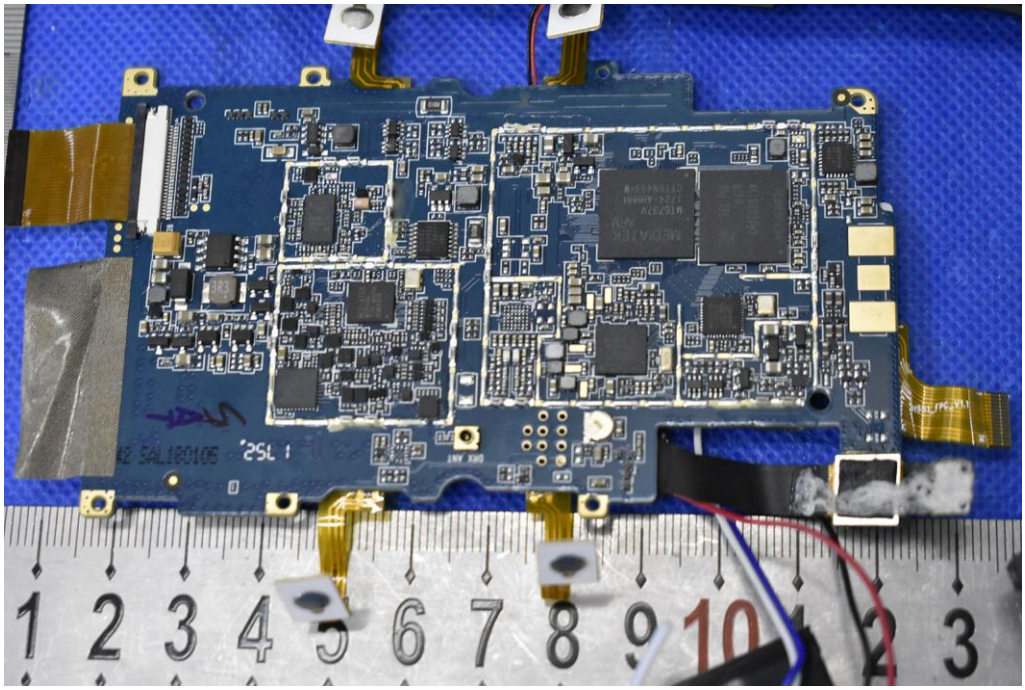
16.000