



Date: 2022-11-22

TO:  
Federal Communication Commission  
Equipment Authorization Branch  
7435 Oakland Mills Road  
Columbia, MID 21046

SUBJECT: Model Difference Letter for FCC: 2AS4N000003

To Whom It May Concern:

Due to the business consideration, we hereby declare that our product of Ridge X-ray Flat Panel Detector, Model: Ridge F17C, Ridge V14C, Ridge V17C, Ridge F14C, Ridge F14G, Ridge F17G have as following difference

Model Description:

	Model	PCBA X-Board	ROIC	Scintillator	Other
Main	Ridge F17C	different size	17	CsI	Marketing Differences
Series	Ridge V14C		14	CsI	
	Ridge V17C		17	CsI	
	Ridge F14C		14	CsI	
	Ridge F14G		14	GOS	
	Ridge F17G		17	GOS	

Any questions regarding this declaration, please don't hesitate to contact us.

Sincerely,

InnoCare Optoelectronics Corp  
Yung Hsiang Liang / PM Director  
Phone: +88665051889  
E-Mail: Sean.YS.Liang@innolux.com

**Model difference:**

The only difference is the size of the peripheral Board as marked red column in the following figure, 14 series has 14 ROIC, 17 series has 17 ROIC, the rest main PCBA are the same. The following figure is for 17 series with 17 ROIC.

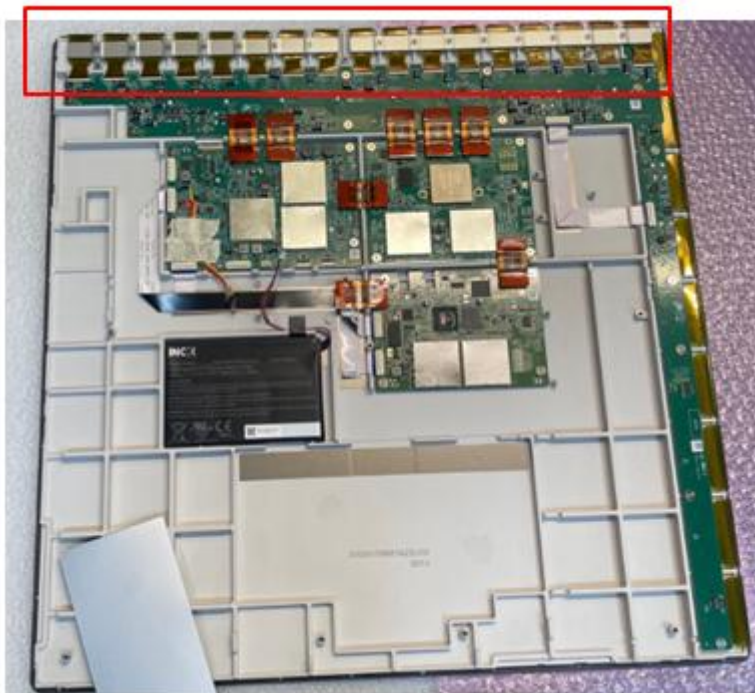

<b>Product</b>	<b>Model name</b>	<b>Dimension (W x L x H) (mm)</b>	<b>Weight</b>
14 series	Ridge F14C	460 x 383 x 15	2.8 Kg
	Ridge V14C	460 x 383 x 15	2.8 Kg
	Ridge F14G	460 x 383 x 15	3.0 Kg
17 series	Ridge F17C	460 x 460 x 15	3.2 Kg
	Ridge V17C	460 x 460 x 15	3.0 Kg
	Ridge F17G	460 x 460 x 15	3.2 Kg