Internal Photos

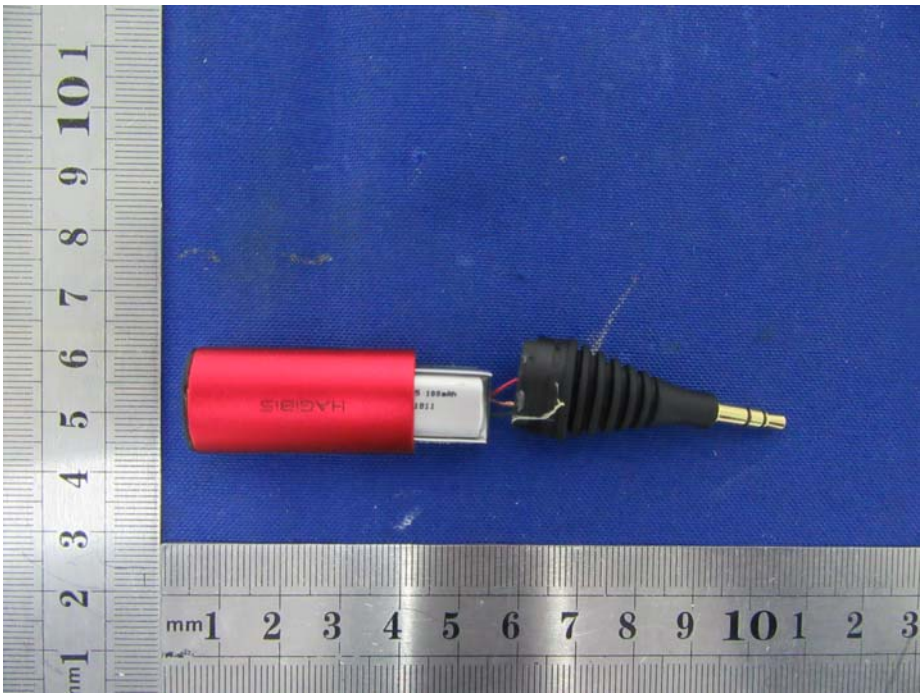

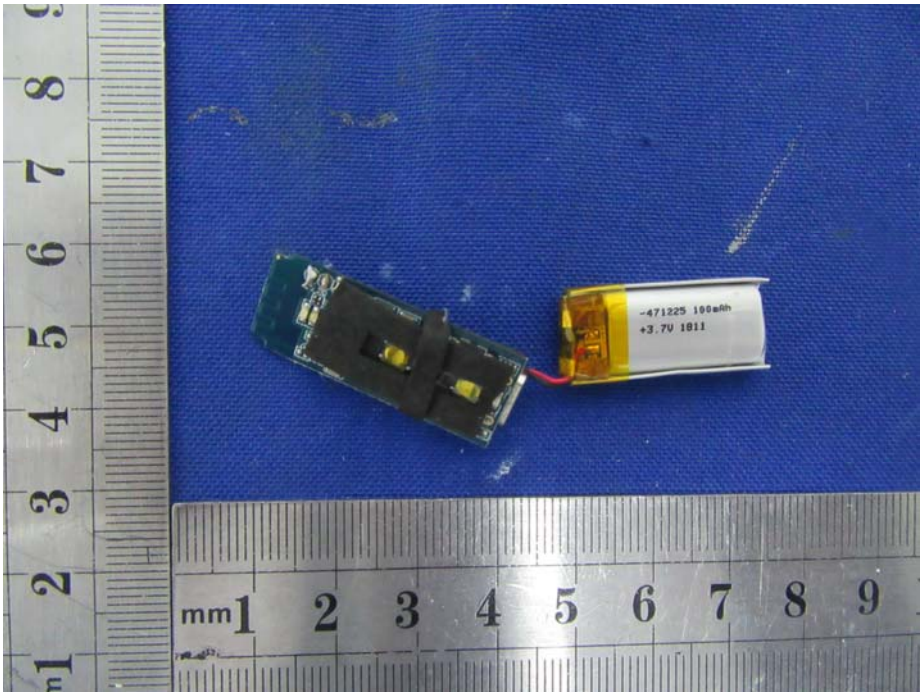

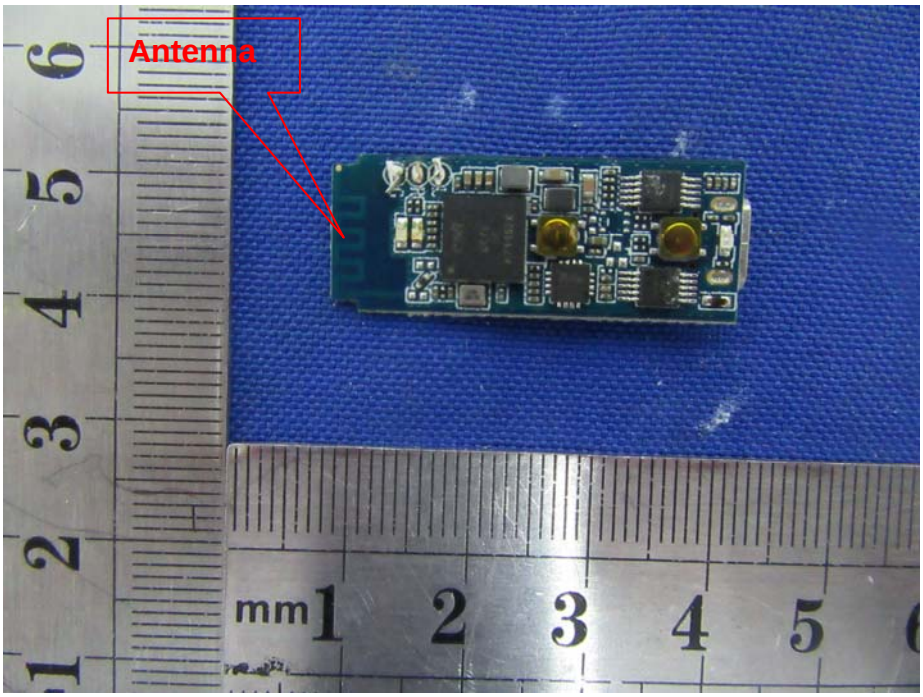
Antenna
mm

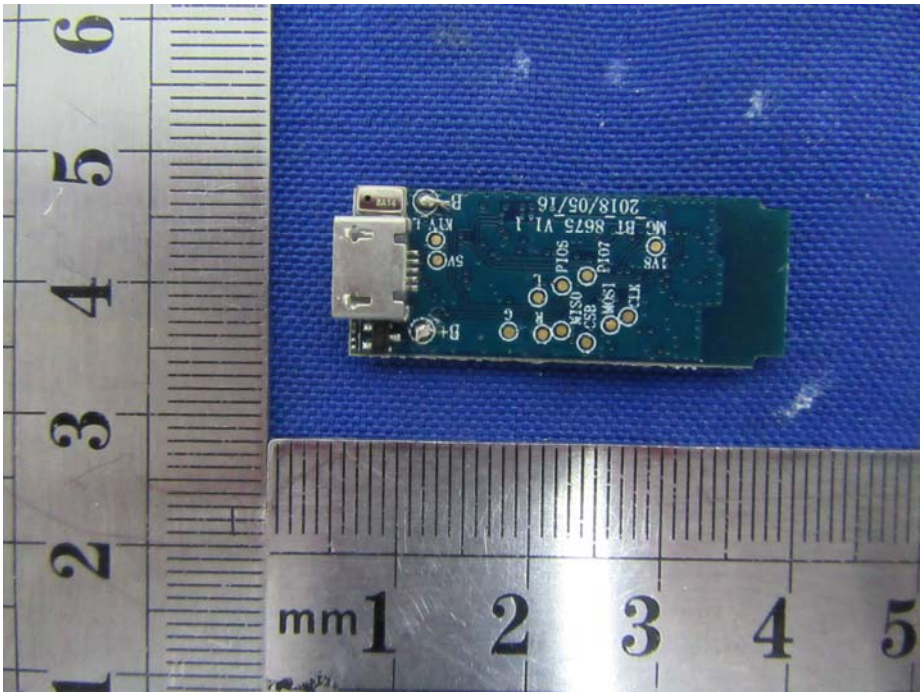
mm

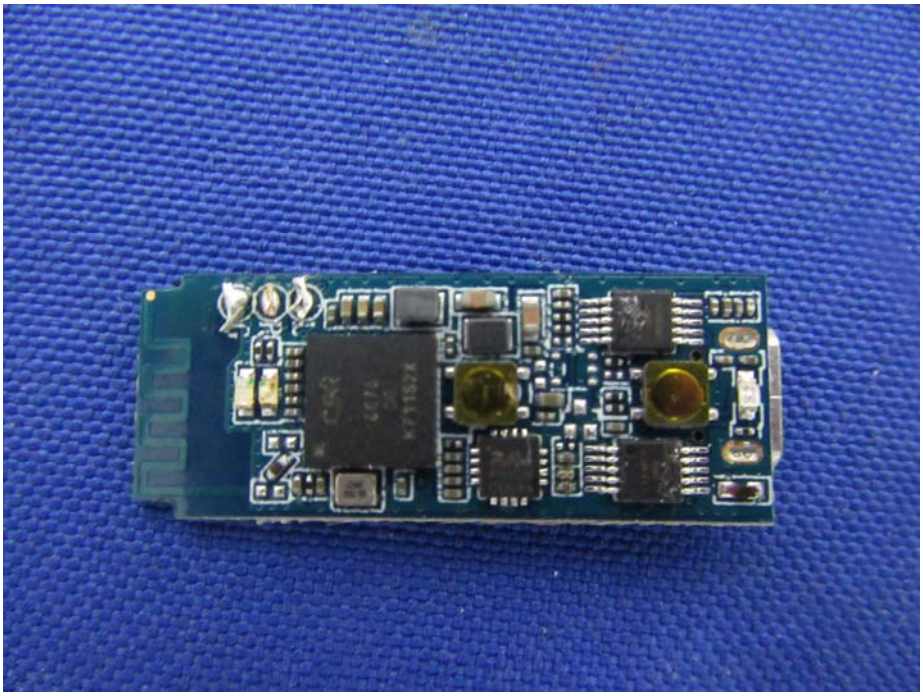

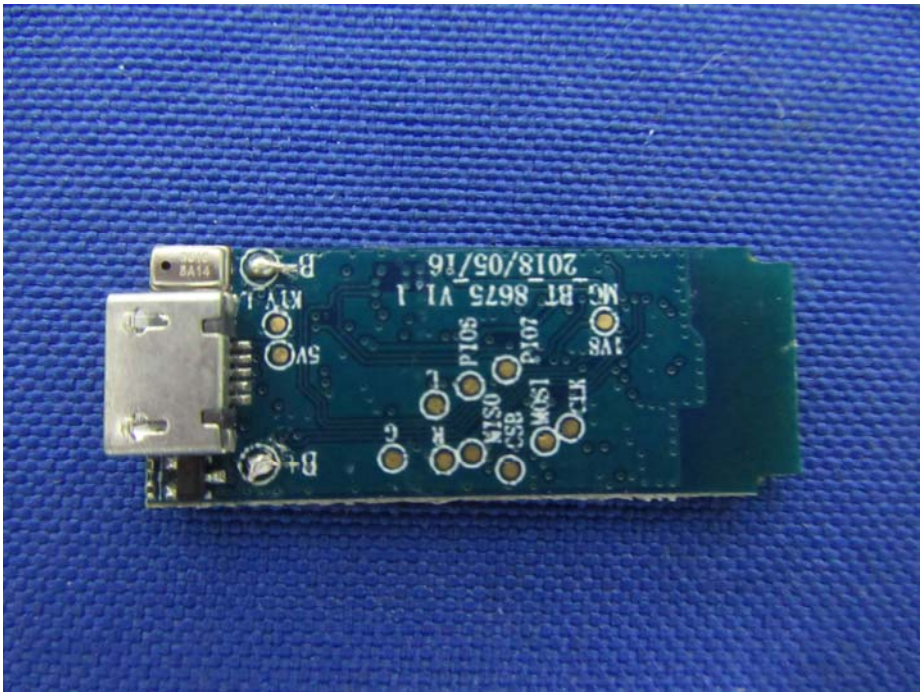
2018/05/16
MG BT 8675 V1.1
B-
B+
5V
1V8
PIO6
PIO7
MISO
CSB
MOSI
CLK