



# SAR EVALUATION

## TEST REPORT

For

### Vave Health, Inc.

2955 Campus Drive,

Suite 110, San Mateo, CA 94403, USA

**FCC ID: 2ARTI-VAVE2019A**  
**IC: 24535-VAVE2019A**

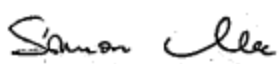
<b>Report Type:</b> CIIPC Report	<b>Product Type:</b> Wi-Fi and Bluetooth Module installed in portable host
<b>Prepared By:</b> Zhao Zhao Test Engineer	
<b>Report Number:</b> R1810312-SAR	
<b>Report Date:</b> 2019-04-16	
<b>Reviewed By:</b> Simon Ma RF/EMC Supervisor	
Bay Area Compliance Laboratories Corp. 1274 Anvilwood Avenue, Sunnyvale, CA 94089, USA Tel: 1 (408) 732-9162, Fax: 1 (408) 732 9164	



**Note:** This test report was prepared for the customer shown above and for the device described herein. It may not be duplicated or used in part without prior written consent from Bay Area Compliance Laboratories Corp. This test report **shall not** be used by the customer to claim product certification, approval, or endorsement by A2LA or any agency of the United States Government or any foreign government.

\* This test report may contain data and test methods that are not covered by BACL's scope of accreditation as of the test report date shown above. These items are marked within the test report text with an asterisk "\*\*"

Summary of Test Results			
<b>EUT Information</b>	<b>EUT Description</b>	Wi-Fi and Bluetooth Module	
	<b>Tested Model</b>	VAVE2019MODA	
	<b>FCC ID</b>	2ARTI-VAVE2019A	
	<b>IC</b>	24535-VAVE2019A	
	<b>Serial Number</b>	R1810312-02 assigned by BA CL	
	<b>Test Date</b>	2018-12-21 & 2018-12-28	
	<b>Accessories</b>	Host device: Vave Phased model VP3 (S/N VP3-01-1810-0005) Vave Battery model VBT (S/N VBT-01-1810-0007)	
<b>Frequency</b>	<b>SAR Type</b>	<b>Max. SAR Level(s) Reported(W/kg)</b>	<b>Limit (W/kg)</b>
5150-5250 MHz 5745-5825 MHz	1g Body SAR	0.073	<b>1.6</b>
	10g Extremity SAR	0.709	<b>4.0</b>
-	Simultaneous SAR	0.775	<b>4.0</b>
<b>Applicable Standards</b>	<b>FCC 47 CFR part 2.1093</b> Radiofrequency radiation exposure evaluation: portable devices		
	<b>ISED RSS-102 Issue 5</b> Radio Frequency (RF) Exposure Compliance of Radiocommunication Apparatus (All Frequency Bands)		
	<b>ANSI / IEEE C95.1: 2005</b> IEEE Standard for Safety Levels with Respect to Human Exposure to Radio Frequency Electromagnetic Fields, 3 kHz to 300 GHz.		
	<b>ANSI / IEEE C95.3: 2002</b> IEEE Recommended Practice for Measurements and Computations of Radio Frequency Electromagnetic Fields With Respect to Human Exposure to Such Fields, 100 kHz-300 GHz.		
	<b>IEEE1528: 2013</b> IEEE Recommended Practice for Determining the Peak Spatial-Average Specific Absorption Rate (SAR) in the Human Head from Wireless Communications Devices: Measurement Techniques		
	<b>IEC 62209-2: 2010</b> Human exposure to radio frequency fields from hand-held and body-mounted wireless communication devices-Human models, instrumentation, and procedures-Part 2: Procedure to determine the specific absorption rate (SAR) for wireless communication devices used in close proximity to the human body (frequency range of 30 MHz to 6 GHz)		
	<b>KDB procedures</b> KDB 447498 D01 General RF Exposure Guidance v06 KDB 865664 D01 SAR Measurement 100 MHz to 6 GHz v01r04 KDB 865664 D02 RF Exposure Reporting v01r02		
<p><b>Note:</b> This wireless device has been shown to be capable of compliance for localized specific absorption rate (SAR) for General Population/Uncontrolled Exposure limits specified in <b>FCC 47 CFR part 2.1093</b> and has been tested in accordance with the measurement procedures specified in IEEE 1528-2013 and RF exposure KDB procedures.</p> <p><b>The results and statements contained in this report pertain only to the device(s) evaluated.</b></p>			

## TABLE OF CONTENTS

<b>1</b>	<b>GENERAL DESCRIPTION.....</b>	<b>6</b>
1.1	PRODUCT DESCRIPTION FOR EQUIPMENT UNDER TEST (EUT) .....	6
1.2	TEST EUT TECHNICAL SPECIFICATION .....	6
<b>2</b>	<b>TEST FACILITY.....</b>	<b>7</b>
<b>3</b>	<b>REFERENCE AND GUIDELINES .....</b>	<b>9</b>
3.1	SAR LIMITS .....	10
<b>4</b>	<b>EQUIPMENT LIST AND CALIBRATION.....</b>	<b>11</b>
4.1	EQUIPMENT LIST & CALIBRATION INFO.....	11
<b>5</b>	<b>SAR MEASUREMENT SYSTEM VERIFICATION .....</b>	<b>12</b>
5.1	SYSTEM ACCURACY VERIFICATION .....	12
5.2	SYSTEM SETUP BLOCK DIAGRAM .....	12
5.3	LIQUID AND SYSTEM VALIDATION.....	13
<b>6</b>	<b>EUT TEST STRATEGY AND METHODOLOGY.....</b>	<b>14</b>
6.1	TEST POSITIONS FOR DEVICE OPERATING NEXT TO A PERSON’S EAR.....	14
6.2	CHEEK/TOUCH POSITION .....	15
6.3	EAR/TILT POSITION.....	15
6.4	TEST POSITION FOR BODY-SUPPORT DEVICE AND OTHER CONFIGURATIONS .....	17
6.5	TEST POSITIONS FOR BODY-WORN AND OTHER CONFIGURATIONS .....	18
6.6	SAR EVALUATION PROCEDURE.....	19
6.7	TEST METHODOLOGY .....	19
<b>7</b>	<b>DASY52 SAR EVALUATION PROCEDURE.....</b>	<b>20</b>
7.1	POWER REFERENCE MEASUREMENT .....	20
7.2	AREA SCAN.....	20
7.3	ZOOM SCAN .....	21
7.4	POWER DRIFT MEASUREMENT .....	21
7.5	Z-SCAN.....	21
<b>8</b>	<b>DESCRIPTION OF TEST SYSTEM.....</b>	<b>22</b>
8.1	IEEE 1528-2013 RECOMMENDED TISSUE DIELECTRIC PARAMETERS.....	22
8.2	MEASUREMENT SYSTEM DIAGRAM .....	23
8.3	SYSTEM COMPONENTS.....	24
8.4	DASY6 MEASUREMENT SERVER.....	24
8.5	DATA ACQUISITION ELECTRONICS .....	25
8.6	PROBES .....	25
8.7	ET3DV6 PROBE SPECIFICATION.....	25
8.8	E-FIELD PROBE CALIBRATION PROCESS .....	26
8.9	DATA EVALUATION .....	26
8.10	LIGHT BEAM UNIT .....	27
8.11	TISSUE SIMULATING LIQUIDS .....	28
8.12	SAM TWIN PHANTOM .....	28
8.13	ELI PHANTOM .....	29
8.14	SYSTEM VALIDATION KITS .....	29
8.15	ROBOT .....	29
<b>9</b>	<b>SAR MEASUREMENT CONSIDERATION, EXCLUSION AND REDUCTION .....</b>	<b>30</b>
9.1	SAR CONSIDERATION.....	30
9.2	SAR EXCLUSION .....	30
9.3	SAR REDUCTION .....	31

**10 SAR MEASUREMENT RESULTS .....33**  
10.1 ENVIRONMENTAL CONDITIONS .....33  
10.2 STANDALONE SAR RESULTS .....33  
10.3 SIMULTANEOUS TRANSMISSION SAR EXCLUSION .....34

**11 APPENDIX A – MEASUREMENT UNCERTAINTY.....35**

**12 APPENDIX B – PROBE CALIBRATION CERTIFICATE .....36**

**13 APPENDIX C – DIPOLE CALIBRATION CERTIFICATES .....75**

**14 APPENDIX D - TEST SYSTEM CHECK SCANS.....88**

**15 APPENDIX E – EUT SCAN RESULTS .....90**

**16 APPENDIX F - RF OUTPUT POWER MEASUREMENT .....95**

**17 APPENDIX G –EUT PHOTOGRAPHS.....96**

**18 APPENDIX H - TEST SET UP PHOTOGRAPHS.....97**

**19 APPENDIX I - INFORMATIVE REFERENCES .....98**

**20 APPENDIX J (NORMATIVE) - A2LA ELECTRICAL TESTING CERTIFICATE.....99**

### DOCUMENT REVISION HISTORY

Revision Number	Report Number	Description of Revision	Date of Revision
0	R1810312-SAR	CIIPC Report	2019-04-16

# 1 General Description

## 1.1 Product Description for Equipment Under Test (EUT)

This test and measurement report has been compiled on behalf of *Vave Health, Inc.* and their product model: VAVE2019MODA, *FCC ID: 2ARTI-VAVE2019A; IC: 24535-VAVE2019A*, which henceforth is referred to as the EUT (Equipment Under Test). The EUT is a Wi-Fi and BLE module installed in a handheld medical ultrasonic scanner. The EUT operates in the frequency range: 2400-2483.5 MHz, 5150-5250 MHz and 5725-5850 MHz.

## 1.2 Test EUT Technical Specification

Item	Description	
Modulation Type	GFSK, OFDM	
Frequency Range	2402-2480 MHz 5250-5350 MHz 5725-5850 MHz.	
Maximum Conducted Power	5.52 dBm	2402-2480 MHz
	16.15 dBm	5180-5240 MHz
	15.47 dBm	5745-5825 MHz
Host Device Power Source	Vave Battery model VBT	
Host Device Normal Operation	Handheld and Body-worn	

The test data gathered are from typical production sample, host device: Vave Phased model VP3 with S/N: VP3-01-1810-0005 provided by the client.

## 2 Test Facility

Bay Area Compliance Laboratories Corp. (BACL) is:

**A- An independent, 3<sup>rd</sup>-Party, Commercial Test Laboratory accredited to ISO/IEC 17025:2005 by A2LA (Test Laboratory Accreditation Certificate Number 3279.02)**, in the fields of: Electromagnetic Compatibility and Telecommunications. Unless noted by an Asterisk (\*) in the Compliance Matrix (See Section 3 of this Test Report), BACL's ISO/IEC 17025:2005 Scope of Accreditation includes all of the Test Method Standards and/or the Product Family Standards detailed in this Test Report..

BACL's ISO/IEC 17025:2005 Scope of Accreditation includes a comprehensive suite of EMC Emissions, EMC Immunity, Radio, RF Exposure, Safety and wireline Telecommunications test methods applicable to a wide range of product categories. These product categories include Central Office Telecommunications Equipment [including NEBS - Network Equipment Building Systems], Unlicensed and Licensed Wireless and RF devices, Information Technology Equipment (ITE); Telecommunications Terminal Equipment (TTE); Medical Electrical Equipment; Industrial, Scientific and Medical Test Equipment; Professional Audio and Video Equipment; Industrial and Scientific Instruments and Laboratory Apparatus; Cable Distribution Systems, and Energy Efficient Lighting.

**B- A Product Certification Body accredited to ISO/IEC 17065:2012 by A2LA (Product Certification Body**

-- For the USA (Federal Communications Commission):

- 1- All Unlicensed radio frequency devices within FCC Scopes A1, A2, A3, and A4;
- 2- All Licensed radio frequency devices within FCC Scopes B1, B2, B3, and B4;
- 3- All Telephone Terminal Equipment within FCC Scope C.

- For the Canada (Innovation, Science and Economic development Canada - ISED):

- 1- All Scope 1-Licence-Exempt Radio Frequency Devices;
- 2- All Scope 2-Licensed Personal Mobile Radio Services;
- 3- All Scope 3-Licensed General Mobile & Fixed Radio Services;
- 4- All Scope 4-Licensed Maritime & Aviation Radio Services;
- 5- All Scope 5-Licensed Fixed Microwave Radio Services
- 6- All Broadcasting Technical Standards (BETS) in the Category I Equipment Standards List.

For Singapore (Infocomm Media Development Authority - IMDA):

- 1 All Line Terminal Equipment: All Technical Specifications for Line Terminal Equipment – Table 1 of IDA MRA Recognition Scheme: 2011, Annex 2
2. All Radio-Communication Equipment: All Technical Specifications for Radio-Communication Equipment – Table 2 of IDA MRA Recognition Scheme: 2011, Annex 2

- For the Hong Kong Special Administrative Region:

- 1 All Radio Equipment, per KHCA 10XX-series Specifications;
- 2 All GMDSS Marine Radio Equipment, per HKCA 12XX-series Specifications;
- 3 All Fixed Network Equipment, per HKCA 20XX-series Specifications.

- For Japan:

- 1 MIC Telecommunication Business Law (Terminal Equipment):
  - All Scope A1 - Terminal Equipment for the Purpose of Calls;
  - All Scope A2 - Other Terminal Equipment
- 2 Radio Law (Radio Equipment):
  - All Scope B1 - Specified Radio Equipment specified in Article 38-2-2, paragraph 1, item 1 of the Radio Law
  - All Scope B2 - Specified Radio Equipment specified in Article 38-2-2, paragraph 1, item 2 of the Radio Law
  - All Scope B3 - Specified Radio Equipment specified in Article 38-2-2, paragraph 1, item 3 of the Radio Law

**C- A Product Certification Body accredited to ISO/IEC 17065:2012 by A2LA (Product Certification Body Accreditation Certificate Number 3279.01)** to certify Products to USA's Environmental Protection Agency (EPA) ENERGY STAR Product Specifications for:

- 1 Electronics and Office Equipment:

- for Telephony (ver. 3.0)
- for Audio/Video (ver. 3.0)
- for Battery Charging Systems (ver. 1.1)
- for Set-top Boxes & Cable Boxes (ver. 4.1)
- for Televisions (ver. 6.1)
- for Computers (ver. 6.0)
- for Displays (ver. 6.0)
- for Imaging Equipment (ver. 2.0)
- for Computer Servers (ver. 2.0)
- 2 Commercial Food Service Equipment
  - for Commercial Dishwashers (ver. 2.0)
  - for Commercial Ice Machines (ver. 2.0)
  - for Commercial Ovens (ver. 2.1)
  - for Commercial Refrigerators and Freezers
- 3 Lighting Products
  - For Decorative Light Strings (ver. 1.5)
  - For Luminaires (including sub-components) and Lamps (ver. 1.2)
  - For Compact Fluorescent Lamps (CFLs) (ver. 4.3)
  - For Integral LED Lamps (ver. 1.4)
- 4 Heating, Ventilation, and AC Products
  - for Residential Ceiling Fans (ver. 3.0)
  - for Residential Ventilating Fans (ver. 3.2)
- 5 Other
  - For Water Coolers (ver. 3.0)

***D. A NIST Designated Phase-I and Phase-II Conformity Assessment Body (CAB) for the following economies and regulatory authorities under the terms of the stated MRAs/Treaties:***

- Australia: ACMA (Australian Communication and Media Authority) – APEC Tel MRA -Phase I;
- Canada: (Innovation, Science and Economic development Canada - ISEDC) Foreign Certification Body – FCB – APEC Tel MRA -Phase I & Phase II;
- Chinese Taipei (Republic of China – Taiwan):
  - o BSMI (Bureau of Standards, Metrology and Inspection) APEC Tel MRA -Phase I;
  - o NCC (National Communications Commission) APEC Tel MRA -Phase I;
- European Union:
  - o EMC Directive 2014/30/EU US-EU EMC & Telecom MRA CAB (NB)
  - o Radio Equipment (RE) Directive 2014/53/EU US-EU EMC & Telecom MRA CAB (NB)
  - o Low Voltage Directive (LVD) 2014/35/EU
- Hong Kong Special Administrative Region: (Office of the Telecommunications Authority – OFTA)  
APEC Tel MRA -Phase I & Phase II
- Israel – US-Israel MRA Phase I
- Republic of Korea (Ministry of Communications - Radio Research Laboratory) APEC Tel MRA -Phase I
- Singapore: (Infocomm Media Development Authority - IMDA) APEC Tel MRA -Phase I & Phase II;
- Japan: VCCI - Voluntary Control Council for Interference US-Japan Telecom Treaty VCCI Side Letter
- USA:
  - o ENERGY STAR Recognized Test Laboratory – US EPA
  - o Telecommunications Certification Body (TCB) – US FCC;
  - o Nationally Recognized Test Laboratory (NRTL) – US OSHA
- Vietnam: APEC Tel MRA -Phase I



### 3 Reference and Guidelines

---

#### **FCC/ISED:**

The Report and Order requires routine SAR evaluation prior to equipment authorization of portable transmitter devices, including portable telephones. For consumer products, the applicable limit is 1.6 mW/g as recommended by the ANSI/IEEE standard C95.1-1992 [6] for an uncontrolled environment (Paragraph 65). According to the FCC KDB 447498 D01 “RF Exposure Procedures and Equipment Authorization Policies for Mobile and Portable Devices”, RF Exposure compliance must be determined at the maximum average power level according to source-based time-averaging requirements to determine compliance for general population exposure conditions.

This report describes the methodology and results of experiments performed on wireless data terminal. The objective was to determine if there is RF radiation, and what is the extent of radiation with respect to safety limits if radiation is found. SAR (Specific Absorption Rate) is the measure of RF exposure determined by the amount of RF energy absorbed by human body (or its parts) – to determine how the RF energy couples to the body or head which is a primary health concern for body worn devices. The limit below which the exposure to RF is considered safe by regulatory bodies in North America is 1.6 mW/g average over 1 gram of tissue mass.

#### **CE:**

The CE requires routine SAR evaluation prior to equipment authorization of portable transmitter devices, including portable telephones. For consumer products, the applicable limit is 2 mW/g as recommended by the EN50360 for an uncontrolled environment. According to the Standard, the device should be evaluated at maximum output power (radiated from the antenna) under “worst-case” conditions for normal or intended use, incorporating normal antenna operating positions, device peak performance frequencies and positions for maximum RF energy coupling.

This report describes the methodology and results of experiments performed on wireless data terminal. The objective was to determine if there is RF radiation and if radiation is found, what is the extent of radiation with respect to safety limits? SAR (Specific Absorption Rate) is the measure of RF exposure determined by the amount of RF energy absorbed by human body (or its parts) – to determine how the RF energy couples to the body or head which is a primary health concern for body worn devices. The limit below which the exposure to RF is considered safe by regulatory bodies in Europe is 2 mW/g average over 10 gram of tissue mass.

The test configurations were laid out on a specially designed test fixture to ensure the reproducibility of measurements. Each configuration was scanned for SAR. Analysis of each scan was carried out to characterize the above effects in the device.

### 3.1 SAR Limits

#### FCC/ISED Limit

EXPOSURE LIMITS	SAR (W/kg)	
	(General Population / Uncontrolled Exposure Environment)	(Occupational / Controlled Exposure Environment)
Spatial Average (averaged over the whole body)	0.08	0.4
Spatial Peak (averaged over any 1 g of tissue)	1.60	8.0
Spatial Peak (hands/wrists/feet/ankles averaged over 10 g)	4.0	20.0

#### CE Limit

EXPOSURE LIMITS	SAR (W/kg)	
	(General Population / Uncontrolled Exposure Environment)	(Occupational / Controlled Exposure Environment)
Spatial Average (averaged over the whole body)	0.08	0.4
Spatial Peak (averaged over any 10 g of tissue)	2.0	10
Spatial Peak (hands/wrists/feet/ankles averaged over 10 g)	4.0	20.0

Population/Uncontrolled Environments are defined as locations where there is the exposure of individual who have no knowledge or control of their exposure.

Occupational/Controlled Environments are defined as locations where there is exposure that may be incurred by people who are aware of the potential for exposure (i.e. as a result of employment or occupation).

General Population/Uncontrolled environments Spatial Peak limit 1.6 W/kg (FCC/ISED) applied to the EUT for body-worn configuration; 4.0 W/kg (FCC/ISED) applied to the EUT for handheld configuration.

## 4 Equipment List and Calibration

### 4.1 Equipment List & Calibration Info

Type/Model	Cal. Due Date	S/N
DASY6 Professional Dosimetric System	NCR	None
Robot TX90XL	NCR	F17/5DBKA1/A/01
Robot Controller CS8Cspeag-TX90	NCR	F17/5DBKA1/C/01
Pendant Control Box D21142607B	NCR	013151
Robot Remote Control Box SE UWS032 AA	NCR	None
HP Elitedesk 800 G3 TWR	NCR	CZC048171C
HP Elitedisplay E271i LED Backlit Monitor	NCR	3CM7208TJZ
SPEAG DAE4	2019-09-13	530
DASY6 Measurement Server SE UMS 028BB	NCR	1551
SPEAG E-Field Probe EX3DV4	2019-09-20	3619
Antenna, Dipole D5GHzV2	2020-09-18	1001
SPEAG ELI Phantom V8.0	NCR	2074
Body Tissue Simulating Liquid MBL600-6000V6	Each Time	171031-2
Power Sensor Agilent E4419B EPM Series	2019-12-13	MY40510985
Power Sensor Agilent 8481A	2019-12-13	3318A94106
Power Sensor Agilent 8481A	2019-11-13	US37290516
Dielectric Probe Kit SPEAG DAK-3.5 Probe	NCR	1252
HP Network Analyzer 8753D	2019-03-01	3410A04346
HEWLETT PACKARD 779D Directional Coupler	NCR	1144A05102
HP Signal Generator 83650B	2019-03-21	3614A00276
Mini Circuits, AMPLIFIER 2VA-183-S+	NCR	576400946

Note: NCR=No Calibration Required

**Statement of Traceability:** *BACL Corp.* attests that all of the calibrations on the equipment items listed above were traceable to NIST or to another internationally recognized National Metrology Institute (NMI), and were compliant with A2LA Policy P102 (dated 09 June 2016) "A2LA Policy on Metrological Traceability".

## 5 SAR Measurement System Verification

### 5.1 System Accuracy Verification

SAR system verification is required to confirm measurement accuracy. The system verification must be performed for each frequency band. System verification must be performed before each series of SAR measurements.

### 5.2 System Setup Block Diagram

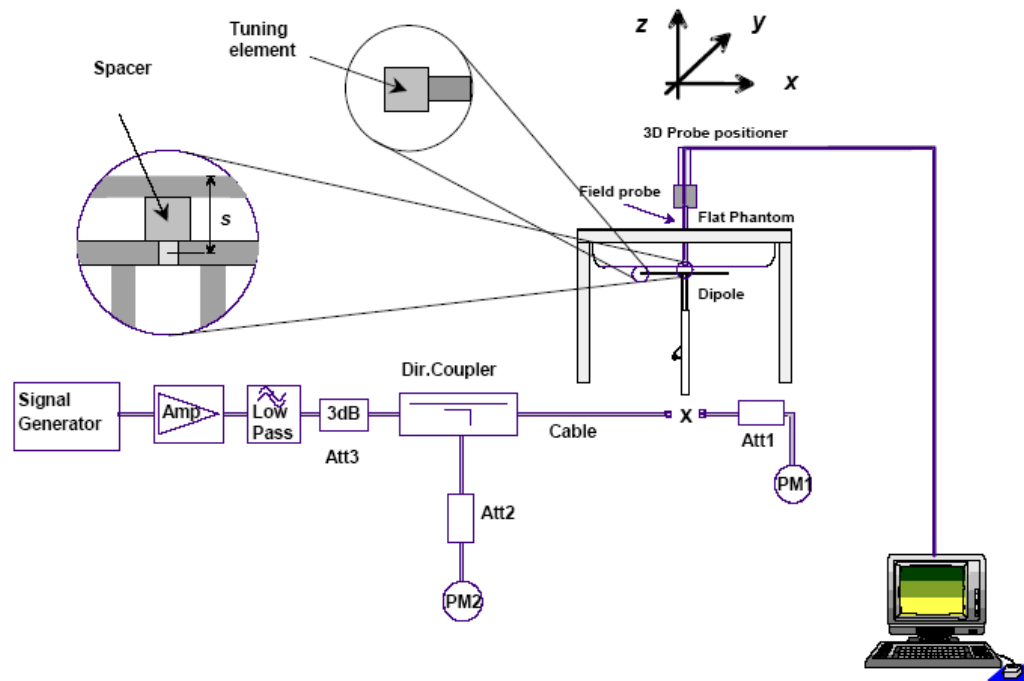

#### Procedure:

- 1) The SAR system verification measurements were performed in the flat section of TWIN SAM or flat phantom with shell thickness of  $2 \pm 0.2$  mm filled with head or body liquid.
- 2) The depth of liquid in phantom must be  $\geq 15$  cm for SAR measurement less than 3 GHz and  $\geq 10$  cm for SAR measurement above 3 GHz.
- 3) The dipole was mounted below the center of flat phantom, and oriented parallel to the Y-Axis. The standard measurement distance is 15 mm (below 1 GHz) and 10 mm (above 1 GHz) from dipole center to the liquid surface.
- 4) The dipole input power was 25 mW or 100 mW or 250 mW or 500 mW.
- 5) The SAR results are normalized to 1 Watt input power.
- 6) compared the normalized the SAR results to the dipole calibration results.

### 5.3 Liquid and System Validation

Date	Simulant	Freq. [MHz]	Parameters	Liquid Temp [°C]	Target Value	Measured Value	Deviation [%]	Limits [%]
2018-12-21	Body	5250	$\epsilon_r$	22	48.95	48.169	-1.60	$\pm 5$
			$\sigma$	22	5.36	5.388	0.52	$\pm 5$
			1g SAR	22	75.7	81.2	7.266	$\pm 10$
			10g SAR	22	21.2	22.48	6.04	$\pm 10$
2018-12-28	Body	5750	$\epsilon_r$	22	48.27	48.3	0.06	$\pm 5$
			$\sigma$	22	5.94	5.94	0.00	$\pm 5$
			1g SAR	22	75.8	71.2	-6.07	$\pm 10$
			10g SAR	22	21.1	19.64	-6.92	$\pm 10$

$\epsilon_r$  = relative permittivity,  $\sigma$  = conductivity and  $\rho=1000$  kg/m<sup>3</sup>

## 6 EUT Test Strategy and Methodology

### 6.1 Test Positions for Device Operating Next to a Person's Ear

This category includes most wireless handsets with fixed, retractable or internal antennas located toward the top half of the device, with or without a foldout, sliding or similar keypad cover. The handset should have its earpiece located within the upper ¼ of the device, either along the centerline or off-centered, as perceived by its users. This type of handset should be positioned in a normal operating position with the “test device reference point” located along the “vertical centerline” on the front of the device aligned to the “ear reference point”. The “test device reference point” should be located at the same level as the center of the earpiece region. The “vertical centerline” should bisect the front surface of the handset at its top and bottom edges. An “ear reference point” is located on the outer surface of the head phantom on each ear spacer. It is located 1.5 cm above the center of the ear canal entrance in the “phantom reference plane” defined by the three lines joining the center of each “ear reference point” (left and right) and the tip of the mouth.

A handset should be initially positioned with the earpiece region pressed against the ear spacer of a head phantom. For the SCC-34/SC-2 head phantom, the device should be positioned parallel to the “N-F” line defined along the base of the ear spacer that contains the “ear reference point”. For interim head phantoms, the device should be positioned parallel to the cheek for maximum RF energy coupling. The “test device reference point” is aligned to the “ear reference point” on the head phantom and the “vertical centerline” is aligned to the “phantom reference plane”. This is called the “initial ear position”. While maintaining these three alignments, the body of the handset is gradually adjusted to each of the following positions for evaluating SAR:

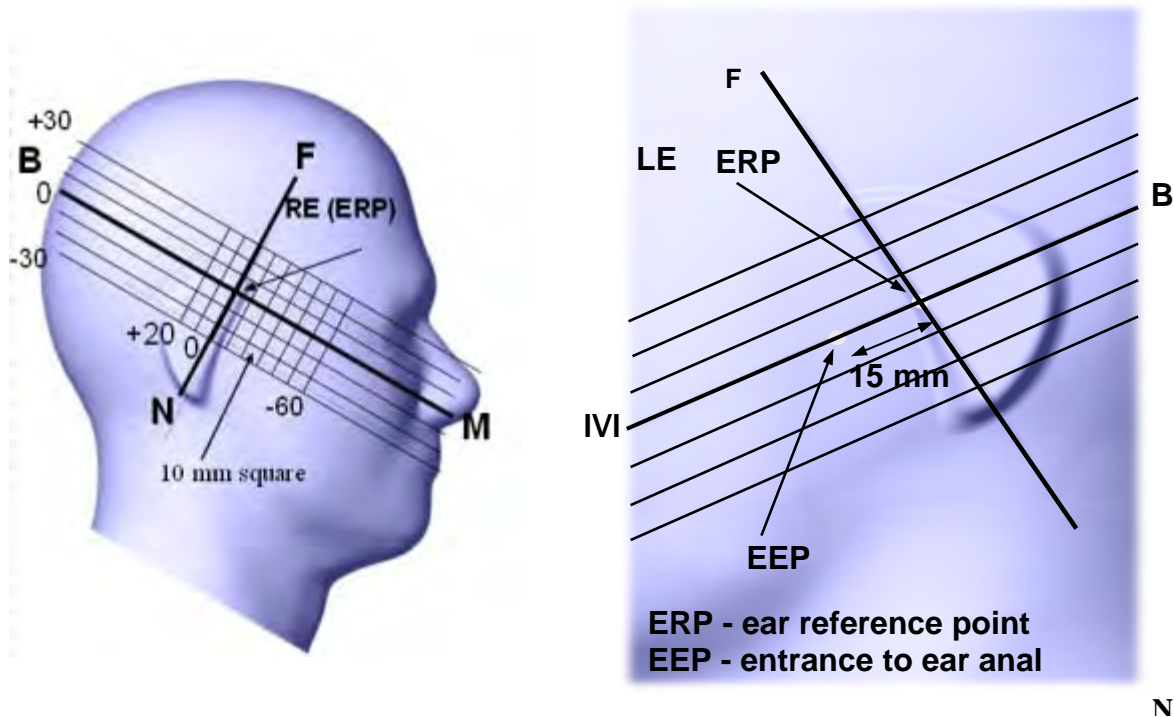

## 6.2 Cheek/Touch Position

The device is brought toward the mouth of the head phantom by pivoting against the “ear reference point” or along the “N-F” line for the SCC-34/SC-2 head phantom.

This test position is established:

- When any point on the display, keypad or mouthpiece portions of the handset is in contact with the phantom.
- (or) When any portion of a foldout, sliding or similar keypad cover opened to its intended self-adjusting normal use position is in contact with the cheek or mouth of the phantom.

For existing head phantoms – when the handset loses contact with the phantom at the pivoting point, rotation should continue until the device touches the cheek of the phantom or breaks its last contact from the ear spacer.

### Cheek /Touch Position

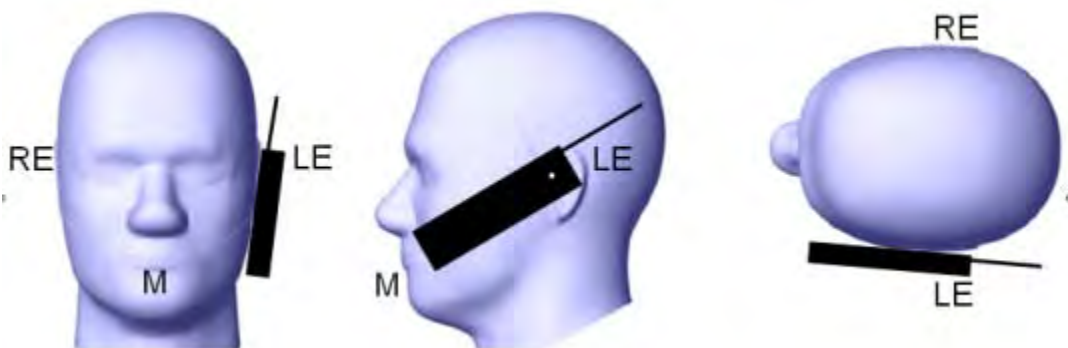

## 6.3 Ear/Tilt Position

With the handset aligned in the “Cheek/Touch Position”:

1) If the earpiece of the handset is not in full contact with the phantom’s ear spacer (in the “Cheek/Touch position”) and the peak SAR location for the “Cheek/Touch” position is located at the ear spacer region or corresponds to the earpiece region of the handset, the device should be returned to the “initial ear position” by rotating it away from the mouth until the earpiece is in full contact with the ear spacer.

2) (otherwise) The handset should be moved (translated) away from the cheek perpendicular to the line passes through both “ear reference points” (note: one of these ear reference points may not physically exist on a split head model) for approximate 2-3 cm. While it is in this position, the device handset is tilted away from the mouth with respect to the “test device reference point” until the inside angle between the vertical centerline on the front surface of the phone and the horizontal line passing through the ear reference point is by 15 80°. After the tilt, it is then moved (translated) back toward the head perpendicular to the line passes through both “ear reference points” until the device touches the phantom or the ear spacer. If the antenna touches the head first, the positioning process should be repeated with a tilt angle less than 15 80° so that the device and its antenna would touch the phantom simultaneously. This test position may require a device holder or positioner to achieve the translation and tilting with acceptable positioning repeatability.

If a device is also designed to transmit with its keypad cover closed for operating in the head position, such positions should also be considered in the SAR evaluation. The device should be tested on the left and right side of the head phantom in the “Cheek/Touch” and “Ear/Tilt” positions. When applicable, each configuration should be tested with the antenna in its fully extended and fully retracted positions. These test configurations should be tested at the high, middle and low frequency channels of each operating mode; for example, AMPS, CDMA, and TDMA. If the SAR measured at the middle channel for each test configuration (left, right, Cheek/Touch, Tile/Ear, extended and retracted) is at least 2.0 dB lower than the SAR limit, testing at the high and low channels is optional for such test configuration(s).

If the transmission band of the test device is less than 10 MHz, testing at the high and low frequency channels is optional.

**Ear /Tilt 15° Position**

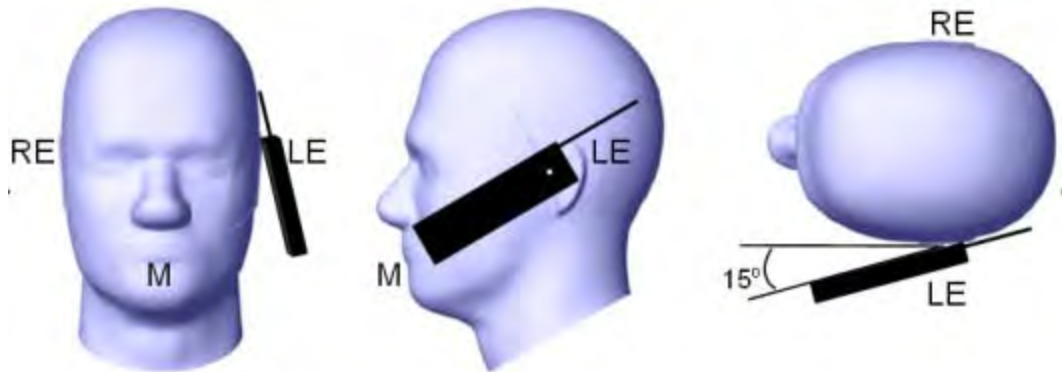



## 6.4 Test position for body-support device and other configurations

A typical example of a body supported device is a wireless enabled laptop device that among other orientations may be supported on the thighs of a sitting user. To represent this orientation, the device shall be positioned with its base against the flat phantom. Other orientations may be specified by the manufacturer in the user instructions. If the intended use is not specified, the device shall be tested directly against the flat phantom in all usable orientations.

The screen portion of the device shall be in an open position at a 90° angle, or at an operating angle specified for intended use by the manufacturer in the operating instructions. Where a body supported device has an integral screen required for normal operation, then the screen-side will not need to be tested if it ordinarily remains 200 mm from the body. Where a screen mounted antenna is present, this position shall be repeated with the screen against the flat phantom, if this is consistent with the intended use.

Other devices that fall into this category include tablet type portable computers and credit card transaction authorization terminals, point-of-sale and/or inventory terminals. Where these devices may be torso or limb-supported, the same principles for body-supported devices are applied.

The example in Figure b) shows a tablet form factor portable computer for which SAR should be separately assessed with

- a) Each surface and
- b) The separation distances

Positioned against the flat phantom that correspond to the intended use as specified by the manufacturer. If the intended use is not specified in the user instructions, the device shall be tested directly against the flat phantom in all usable orientations.

Some body-supported devices may allow testing with an external power supply (e.g. a.c. adapter) supplemental to the battery, but it shall be verified and documented in the measurement report that SAR is still conservative

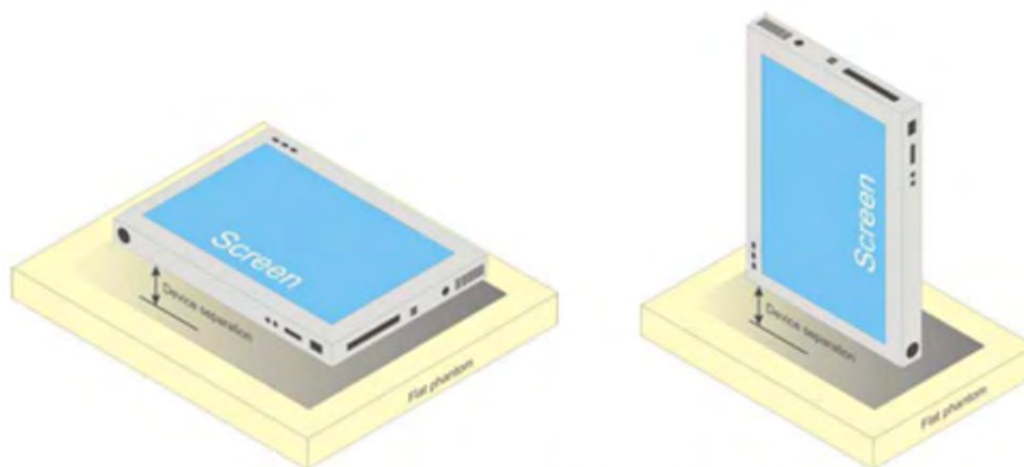

**b) Tablet form factor portable computer**

## 6.5 Test positions for body-worn and other configurations

Body-worn operating configurations should be tested with the belt-clips and holsters attached to the device and positioned against a flat phantom in normal use configurations. Devices with a headset output should be tested with a headset connected to the device. When multiple accessories that do not contain metallic components are supplied with the device, the device may be tested with only the accessory that dictates the closest spacing to the body. When multiple accessories that contain metallic components are supplied with the device, the device must be tested with each accessory that contains a unique metallic component. If multiple accessories share an identical metallic component (e.g., the same metallic belt-clip used with different holsters with no other metallic components), only the accessory that dictates the closest spacing to the body must be tested.

Body-worn accessories may not always be supplied or available as options for some devices that are intended to be authorized for body-worn use. A separation distance of 1.5 cm between the back of the device and a flat phantom is recommended for testing body-worn SAR compliance under such circumstances. Other separation distances may be used, but they should not exceed 2.5 cm. In these cases, the device may use body-worn accessories that provide a separation distance greater than that tested for the device provided however that the accessory contains no metallic components.

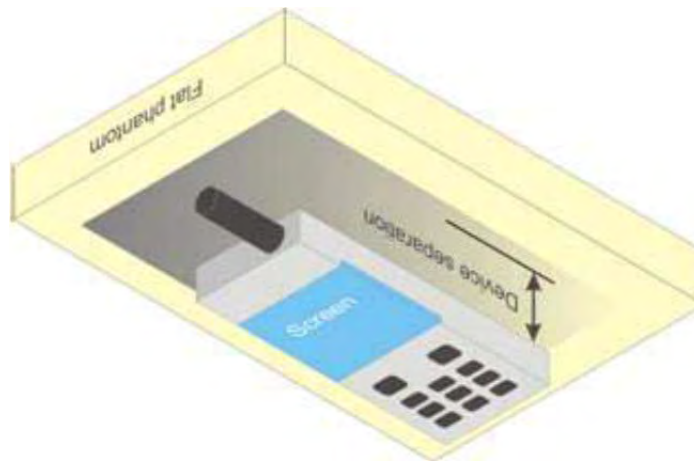

## 6.6 SAR Evaluation Procedure

The evaluation was performed with the following procedure:

- Step 1:** Measurement of the SAR value at a fixed location above central position was used as a reference value for assessing the power drop. The SAR at this point is measured at the start of the test and then again at the end of the testing.
- Step 2:** The SAR distribution at the exposed side of body was measured at a distance of 4 mm from the inner surface of the shell. The area covered the entire dimension of the body or EUT and the horizontal grid spacing was 50 mm x 110 mm. Based on these data, the area of the maximum absorption was determined by line interpolation. The first Area Scan covers the entire dimension of the EUT to ensure that the hotspot was correctly identified.
- Step 3:** Around this point, a volume of 30 mm x 30 mm x 21 mm was assessed by measuring 5 x 5 x 7 points. On the basis of this data set, the spatial peak SAR value was evaluated under the following procedure:
1. The data at the surface were extrapolated, since the center of the dipoles is 1.2 mm away from the tip of the probe. The extrapolation was based on a least square algorithm. A polynomial of the fourth order was calculated through the points in z-axes. This polynomial was then used to evaluate the points between the surface and the probe tip.
  2. The maximum interpolated value was searched with a straightforward algorithm. Around this maximum the SAR values averaged over the spatial volumes (1 g or 10 g) were computed by the 3D-Spline interpolation algorithm. The 3D-Spline is composed of three one dimensional splines with the "Not a knot"-condition (in x, y and z-directions). The volume was integrated with the trapezoidal-algorithm. One thousand points (10 x 10 x 10) were interpolated to calculate the averages.
  3. All neighboring volumes were evaluated until no neighboring volume with a higher average value was found.
- Step 4:** Re-measurement of the SAR value at the same location as in Step 1. If the value changed by more than 5%, the evaluation was repeated.

## 6.7 Test Methodology

IEEE 1528: 2013  
IEC 62209-2: 2010

## 7 DASY52 SAR Evaluation Procedure

### 7.1 Power Reference Measurement

The Power Reference Measurement and Power Drift Measurement jobs are useful jobs for monitoring the power drift of the device under test in the batch process. Both jobs measure the field at a specified reference position, at a selectable distance from the phantom surface. The reference position can be either the selected section's grid reference point or a user point in this section. The reference job projects the selected point onto the phantom surface, orients the probe perpendicularly to the surface, and approaches the surface using the selected detection method. The Minimum distance of probe sensors to surface determines the closest measurement point to phantom surface. By default, the Minimum distance of probe sensors to surface is 4mm. This distance can be modified by the user, but cannot be smaller than the Distance of sensor calibration points to probe tip as defined in the probe properties.

### 7.2 Area Scan

The Area Scan is used as a fast scan in two dimensions to find the area of high field values, before doing a finer measurement around the hot spot. The sophisticated interpolation routines implemented in DASY52 software can find the maximum locations even in relatively coarse grids.

The scanning area is defined by an editable grid. This grid is anchored at the grid reference point of the selected section in the phantom. When the Area Scan's property sheet is brought-up, grid settings can be edited by a user.

When an Area Scan has measured all reachable points, it computes the field maxima found in the scanned area, within a range of the global maximum. The range (in dB) is specified in the standards for compliance testing. For example, a 2 dB range is required in IEEE 1528, EN 50361 and IEC 62209 standards, whereby 3 dB is a requirement when compliance is assessed in accordance with the ARIB standard (Japan). If only one Zoom Scan follows the Area Scan, then only the absolute maximum will be taken as reference. For cases where multiple maxima are detected, the number of Zoom Scans has to be increased accordingly (see Section 3.3.2.14 Zoom Scan for details). After measurement is completed, all maxima and their coordinates are listed in the Results property page. The maximum selected in the list is highlighted in the 3-D view. For the secondary maxima returned from an Area Scan, the user can specify a lower limit (peak SAR value), in addition to the Find secondary maxima within x dB condition. After measurement is completed, all maxima and their coordinates are listed in the Results property page. The maximum selected in the list is highlighted in the 3-D view. For the secondary maxima returned from an Area Scan, the user can specify a lower limit (peak SAR value), in addition to the Find secondary maxima within x dB condition. Only the primary maximum and any secondary maxima within x dB from the primary maximum and above this limit will be measured.

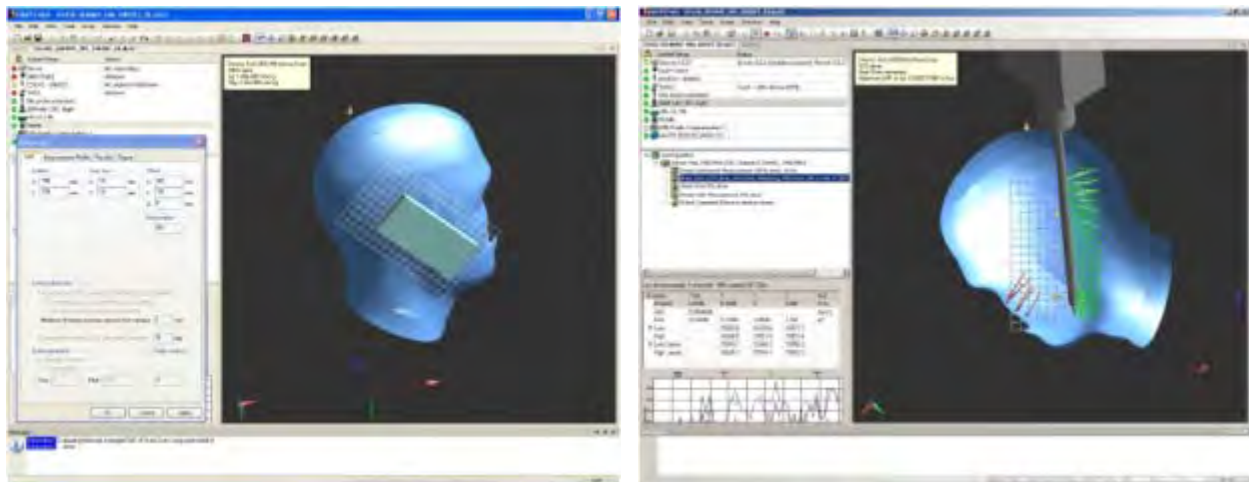

### 7.3 Zoom Scan

Zoom Scans are used to assess the peak spatial SAR values within a cubic averaging volume containing 1 g and 10 g of simulated tissue. The default Zoom Scan measures 5 x 5 x 7 points within a cube whose base faces are centered around the maxima found in a preceding area scan job within the same procedure. When the measurement is done, the Zoom Scan evaluates the averaged SAR for 1 g and 10 g and displays these values next to the job's label.

### 7.4 Power drift measurement

The Power Drift Measurement job measures the field at the same location as the most recent power reference measurement job within the same procedure, and with the same settings. The Power Drift Measurement gives the field difference in dB from the reading conducted within the last Power Reference Measurement. Several drift measurements are possible for one reference measurement. This allows a user to monitor the power drift of the device under test within a batch process. The measurement procedure is the same as Step 1.

### 7.5 Z-Scan

The Z Scan job measures points along a vertical straight line. The line runs along the Z axis of a one-dimensional grid. A user can anchor the grid to the section reference point, to any defined user point or to the current probe location. As with any other grids, the local Z axis of the anchor location establishes the Z axis of the grid.

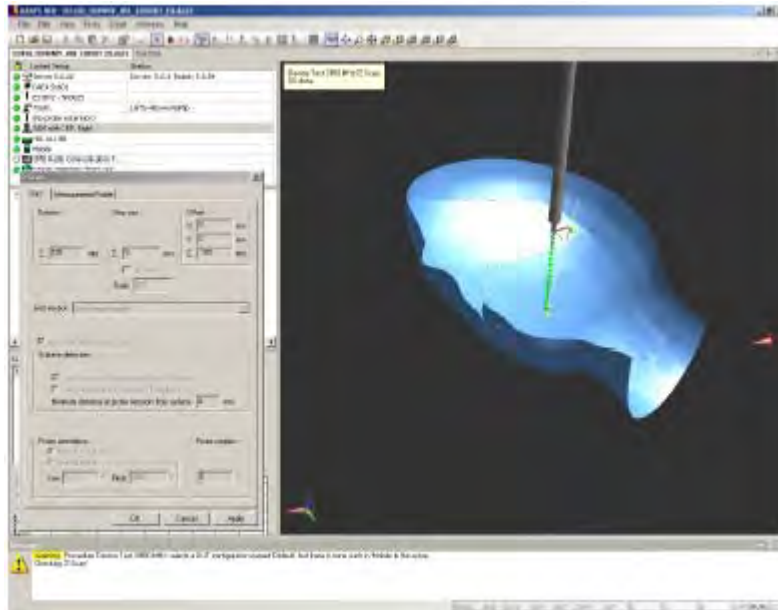

## 8 Description of Test System

These measurements were performed with the automated near-field scanning system DASY6 from Schmid & Partner Engineering AG (SPEAG) which is the sixth generation of the system shown in the figure hereinafter:

The system is based on a high precision robot (working range greater than 1.45m), which positions the probes with a positional repeatability of better than  $\pm 0.02\text{mm}$ . Special E- and H-field probes have been developed for measurements close to material discontinuity, the sensors of which are directly loaded with a Schottky diode and connected via highly resistive lines to the data acquisition unit.

The SAR measurements were conducted with the dosimetric probe EX3DV4 SN: 3619 (manufactured by SPEAG), designed in the classical triangular configuration and optimized for dosimetric evaluation. The probe has been calibrated according to the procedure with accuracy of better than  $\pm 10\%$ . The spherical isotropy was evaluated with the procedure and found to be better than  $\pm 0.25\text{dB}$ .

### 8.1 IEEE 1528-2013 Recommended Tissue Dielectric Parameters

Frequency (MHz)	Head Tissue		Body Tissue	
	$\epsilon_r$	$\sigma$ (S/m)	$\epsilon_r$	$\sigma$ (S/m)
150	52.3	0.76	61.9	0.80
300	45.3	0.87	58.2	0.92
450	43.5	0.87	56.7	0.94
835	41.5	0.90	55.2	0.97
900	41.5	0.97	55.0	1.05
915	41.5	0.98	55.0	1.06
1450	40.5	1.20	54.0	1.30
1610	40.3	1.29	53.8	1.40
1800-2000	40.0	1.40	53.3	1.52
2450	39.2	1.80	52.7	1.95
3000	38.5	2.40	52.0	2.73
5800	35.3	5.27	48.2	6.00

## 8.2 Measurement System Diagram

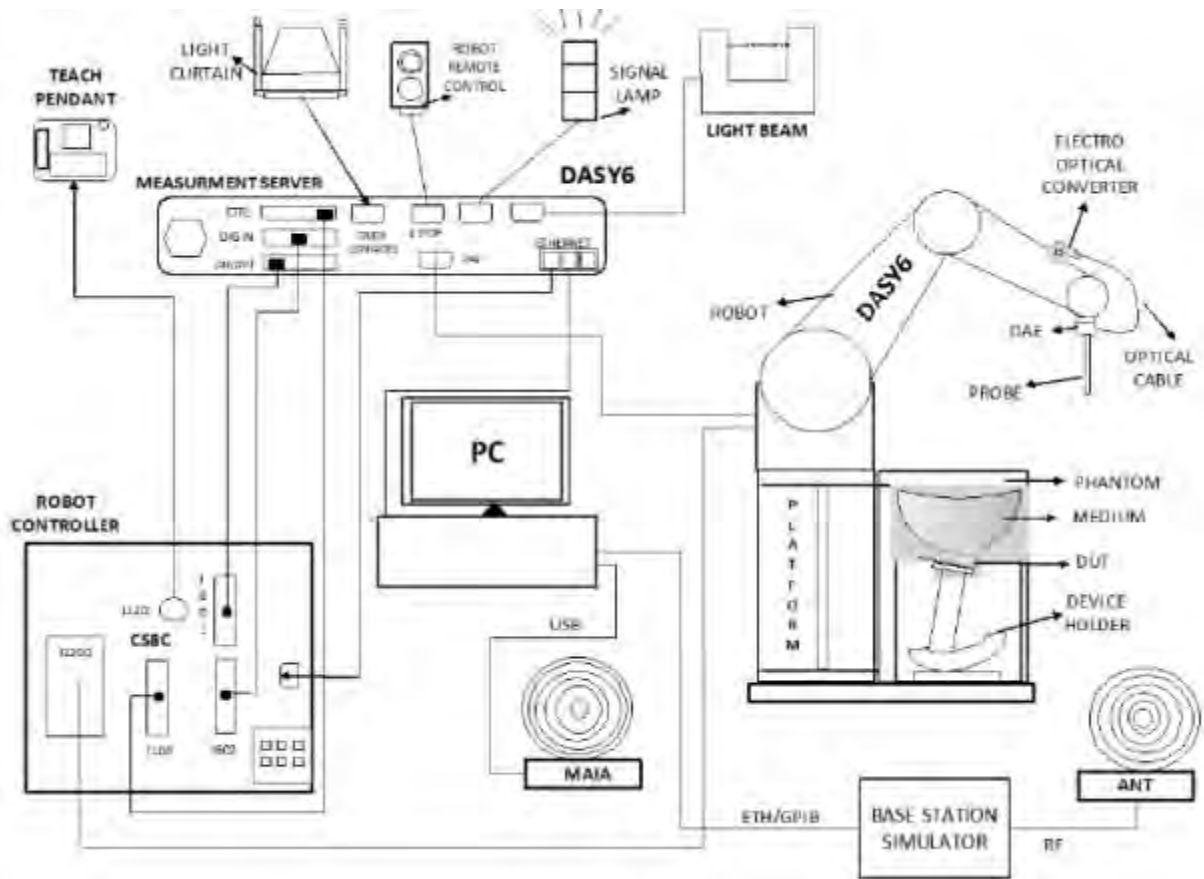

The DASY6 system for performing compliance tests consists of the following items:

- A standard high precision 6-axis robot arm (Stäubli TX90XL) with controller, teach pendant and software. An arm extension for accommodating the data acquisition electronics (DAE).
- A dosimetric probe, i.e., an isotropic E-field probe optimized and calibrated for usage in tissue simulating liquid. The probe is equipped with an optical surface detector system.
- A data acquisition electronics (DAE4) which performs the signal amplification, signal multiplexing, AD-conversion, offset measurements, mechanical surface detection, collision detection, etc. The unit is battery powered with standard or rechargeable batteries. The signal is optically transmitted to the EOC.
- The Electro-optical converter (EOC) performs the conversion between optical and electrical of the signals for the digital communication to the DAE and for the analog signal from the optical surface detection. The EOC is connected to the measurement server.
- The function of the measurement server is to perform the time critical tasks such as signal filtering, control of the robot operation and fast movement interrupts.
- A probe alignment unit which improves the (absolute) accuracy of the probe positioning.
- A computer operating Windows 2000 or Windows XP.

- DASY52 software.
- Remote control with teach pendant and additional circuitry for robot safety such as warning lamps, etc.
- The Twin SAM phantom enabling testing left-hand and right-hand usage.
- The ELI V8.0 phantom.
- The device holder for handheld mobile phones.
- Tissue simulating liquid mixed according to the given recipes.
- Validation dipole kits allowing system validation.

### 8.3 System Components

- DASY6 Measurement Server
- Data Acquisition Electronics
- Probes
- Light Beam Unit
- Medium
- SAM Twin Phantom
- ELI V8.0 Phantom
- Device Holder for SAM Twin Phantom
- System Validation Kits
- Robot

### 8.4 DASY6 Measurement Server

The DASY6 measurement server is based on a PC/104 CPU board with a 400MHz intel ULV Celeron, 128MB chip-disk and 128MB RAM. The necessary circuits for communication with the DAE4 (or DAE3) electronics box, as well as the 16-bit AD converter system for optical detection and digital I/O interface are contained on the DASY6 I/O board, which is directly connected to the PC/104 bus of the CPU board.



The measurement server performs all real-time data evaluations of field measurements and surface detection, controls robot movements, and handles safety operations. The PC operating system cannot interfere with these time-critical processes. All connections are supervised by a watchdog, and disconnection of any of the cables to the measurement server will automatically disarm the robot and disable all program controlled robot movements. Furthermore, the measurement server is equipped with an expansion port, which is reserved for future applications. Please note that this expansion port does not have a standardized pinout, and therefore only devices provided by SPEAG can be connected. Connection of devices from any other supplier could seriously damage the measurement server.



## 8.5 Data Acquisition Electronics

The data acquisition electronics DAE4 consists of a highly sensitive electrometer grade preamplifier with auto-zeroing, a channel and gain-switching multiplexer, a fast 16 bit AD-converter and a command decoder and control logic unit. Transmission to the measurement server is accomplished through an optical downlink for data and status information as well as an optical uplink for commands and the clock.

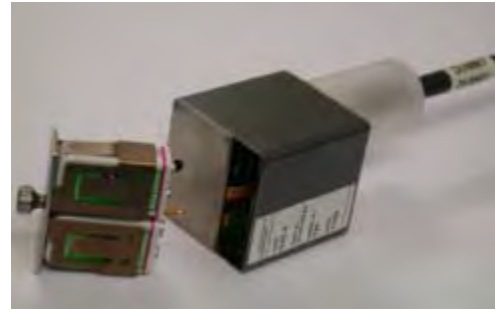

## 8.6 Probes

The DASY system can support many different probe types.

**Dosimetric Probes:** These probes are specially designed and calibrated for use in liquids with high permittivities. They should not be used in air, since the spherical isotropy in air is poor ( $\pm 2$  dB). The dosimetric probes have special calibrations in various liquids at different frequencies.

**Free Space Probes:** These are electric and magnetic field probes specially designed for measurements in free space. The z-sensor is aligned to the probe axis and the rotation angle of the x-sensor is specified. This allows the DASY system to automatically align the probe to the measurement grid for field component measurement. The free space probes are generally not calibrated in liquid. (The H-field probes can be used in liquids without any change of parameters.)

**Temperature Probes:** Small and sensitive temperature probes for general use. They use a completely different parameter set and different evaluation procedures. Temperature rise features allow direct SAR evaluations with these probes.

## 8.7 ET3DV6 Probe Specification

Construction Symmetrical design with triangular core  
 Built-in shielding against static charges  
 Calibration In air from 4 MHz to 10 GHz  
 In brain and muscle simulating tissue at frequencies of 450 MHz, 600 MHz, 750 MHz, 835 MHz, 1750 MHz, 1900 MHz, 2450 MHz, 2600 MHz, 5250 MHz, 5600 MHz, and 5800 MHz (accuracy  $\pm 13.3\%$ ).  
 Frequency 4 MHz to 10 GHz; Linearity:  $\pm 0.2$  dB (30 MHz to 10 GHz)  
 Directivity  $\pm 0.1$  dB in TSL (rotation around probe axis)  
 $\pm 0.3$  dB in TSL (rotation normal probe axis)  
 Dynamic Range: 10  $\mu$ W/g to > 100 mW/g;  
 Dynamic Range Linearity:  $\pm 0.2$  dB

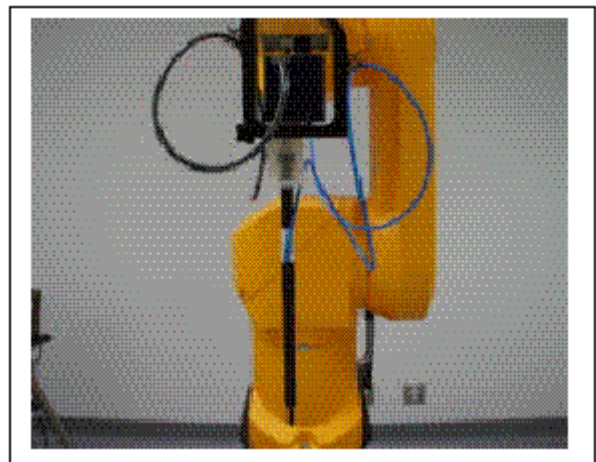

**Photograph of the probe**

Dimensions Overall length: 337 mm; Tip length: 20 mm; Body diameter: 12 mm; Tip diameter: 2.5 mm  
 Typical distance from probe tip to dipole centers: 1 mm  
 Application: High precision dosimetric measurements in ant exposure scenario (e.g., very strong gradient fields); the only probe that enables compliance testing for frequencies up to 6 GHz with precision of better than 30%.

## 8.8 E-Field Probe Calibration Process

Each probe is calibrated according to a dosimetric assessment procedure described in [6] with accuracy better than +/- 10%. The spherical isotropy was evaluated with the procedure described in [7] and found to be better than +/-0.25dB. The sensitivity parameters (NormX, NormY, NormZ), the diode compression parameter (DCP) and the conversion factor (ConvF) of the probe are tested.

The free space E-field from amplified probe outputs is determined in a test chamber. This is performed in a TEM cell for frequencies below 1 GHz, and in a waveguide above 1 GHz for free space. For the free space calibration, the probe is placed in the volumetric center of the cavity and at the proper orientation with the field. The probe is then rotated 360 degrees.

E-field temperature correlation calibration is performed in a flat phantom filled with the appropriate simulated brain tissue. The measured free space E-field in the medium correlates to temperature rise in dielectric medium. For temperature correlation calibration a RF transparent thermistor-based temperature probe is used in conjunction with the E-field probe.

## 8.9 Data Evaluation

The DASY6 post-processing software (SEMCAD) automatically executes the following procedures to calculate the field units from the microvolt readings at the probe connector. The parameters used in the evaluation are stored in the configuration modules of the software:

Probe parameters: - Sensitivity	Normi, ai0, ai1, ai2
- Conversion factor	ConvFi
- Diode compression point	dcp <sub>i</sub>

Device parameters: - Frequency	f
- Crest factor	cf

Media parameters: - Conductivity	$\sigma$
- Density	$\rho$

These parameters must be set correctly in the software. They can be found in the component documents or they can be imported into the software from the configuration files issued for the DASY components. In the direct measuring mode of the multimeter option, the parameters of the actual system setup are used. In the scan visualization and export modes, the parameters stored in the corresponding document files are used.

The first step of the evaluation is a linearization of the filtered input signal to account for the compression characteristics of the detector diode. The compensation depends on the input signal, the diode type and the DC-transmission factor from the diode to the evaluation electronics. If the exciting field is pulsed, the crest factor of the signal must be known to correctly compensate for peak power. The formula for each channel can be given as:

$$V_i = U_i + U_i^2 \cdot \frac{cf}{dcp_i}$$

With  $V_i$  = compensated signal of channel i (i=x, y, z)  
 $U_i$  = input signal of channel i (i=x, y, z)  
 cf = crest factor of exciting field (DASY parameter)  
 dcp<sub>i</sub> = diode compression point (DASY parameter)

From the compensated input signals the primary field data for each channel can be evaluated:

$$\text{E - fieldprobes : } E_i = \sqrt{\frac{V_i}{\text{Norm}_i \cdot \text{ConF}}}$$

$$\text{H - fieldprobes : } H_i = \sqrt{V_i} \cdot \frac{a_{i0} + a_{i1}f + a_{i2}f^2}{f}$$

With  $V_i$  = compensated signal of channel i (i=x, y, z)  
 $\text{Norm}_i$  = sensor sensitivity of channel i (i=x, y, z)  
 $\mu\text{V}/(\text{V/m})^2$  for E-field probes  
 $\text{ConF}$  = sensitivity enhancement in solution  
 $a_{ij}$  = sensor sensitivity factors for H-field probes  
 $f$  = carrier frequency [GHz]  
 $E_i$  = electric field strenggy of channel i in V/m  
 $H_i$  = diode compression point (DASY parameter)

The RSS value of the field components gives the total field strength (Hermitian magnitude):

$$E_{tot} = \sqrt{E_x^2 + E_y^2 + E_z^2}$$

The primary field data are used to calculate the derived field units.

$$\text{SAR} = E_{tot}^2 \cdot \frac{\sigma}{\rho \cdot 1'000}$$

With  $\text{SAR}$  = local specific absorption rate in mW/g  
 $E_{tot}$  = total field strength in V/m  
 $\sigma$  = conductivity in [mho/meter] or [Siemens/meter]  
 $\rho$  = equivalent tissue density in  $\text{g}/\text{cm}^3$

Note that the density is normally set to 1, to account for actual brain density rather than the density of the simulation liquid.

## 8.10 Light Beam Unit

The light beam switch allows automatic “tooling” of the probe. During the process, the actual position of the probe tip with respect to the robot arm is measured, as well as the probe length and the horizontal probe offset. The software then corrects all movements, so that the robot coordinates are valid for the probe tip. The repeatability of this process is better than 0.1 mm. If a position has been taught with an aligned probe, the same position will be reached with another aligned probe within 0.1 mm, even if the other probe has different dimensions. During probe rotations, the probe tip will keep its actual position.

## 8.11 Tissue Simulating Liquids

### Parameters

The parameters of the tissue simulating liquid strongly influence the SAR in the liquid. The parameters for the different frequencies are defined in the corresponding compliance standards (e.g., EN 50361, IEEE 1528-2003).

### Parameter measurements

The following measurement system was applied for measuring the dielectric parameters of liquids:

- The open coax test method (e.g., HP85070 dielectric probe kit) is easy to use, but has only moderate accuracy. It is calibrated with open, short, and deionized water and the calibrations a critical process.

## 8.12 SAM Twin Phantom

The SAM twin phantom is a fiberglass shell phantom with 2mm shell thickness (except the ear region where shell thickness increases to 6mm). It has three measurement areas:

- Left hand
- Right hand
- Flat phantom

The phantom table comes in two sizes: A 100 x 50 x 85 cm (L x W x H) table for use with free standing robots (DASY6 professional system option) or as a second phantom and a 100 x 75 x 85 cm (L x W x H) table with reinforcements for table mounted robots (DASY6 compact system option).

The bottom plate contains three pair of bolts for locking the device holder. The device holder positions are adjusted to the standard measurement positions in the three sections. Only one device holder is necessary if two phantoms are used (e.g., for different liquids) A white cover is provided to tap the phantom during o<sub>2</sub>-periods to prevent water evaporation and changes in the liquid parameters. Free space scans of devices on the cover are possible. On the phantom top, three reference markers are provided to identify the phantom position with respect to the robot.



The phantom can be used with the following tissue simulating liquids:

- Water-sugar based liquids can be left permanently in the phantom. Always cover the liquid if the system is not used, otherwise the parameters will change due to water evaporation.
- Glycol based liquids should be used with care. As glycol is a softener for most plastics, the liquid should be taken out of the phantom and the phantom should be dried when the system is not used (desirable at least once a week).
- Do not use other organic solvents without previously testing the phantom's compatibility.

### 8.13 ELI Phantom

- The ELI phantom is a fiberglass shell phantom with 2mm shell thickness (except the ear region where shell thickness increases to 6mm). It has one measurement area: Flat Phantom
- Dimensions: Major Axis: 600mm, Minor Axis: 400mm
- Filling Volume:  $\approx$  30 Liters
- Support: DASY6: standard-size platform slot, DASY52 stand-alone: SPEAG standard phantom table
- The phantom can be used with the following tissue simulating liquids:

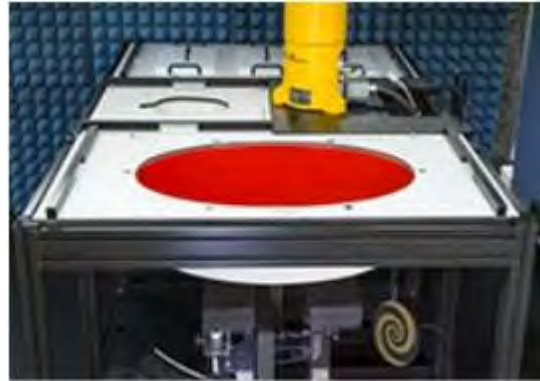

-Water-sugar based liquids can be left permanently in the phantom. Always cover the liquid if the system is not used, otherwise the parameters will change due to water evaporation.

-Glycol based liquids should be used with care. As glycol is a softener for most plastics, the liquid should be taken out of the phantom and the phantom should be dried when the system is not used (desirable at least once a week).

-Do not use other organic solvents without previously testing the phantom's compatibility.

### 8.14 System Validation Kits

Each DASY system is equipped with one or more system validation kits. These units, together with the predefined measurement procedures within the DASY software, enable the user to conduct the system performance check and system validation. For that purpose a well-defined SAR distribution in the flat section of the SAM twin phantom or ELI phantom is produced.

System validation kit includes a dipole, tripod holder to fix it underneath the flat phantom and a corresponding distance holder. Dipoles are available for the variety of frequencies between 300MHz and 6 GHz (dipoles for other frequencies or media and other calibration conditions are available upon request).

The dipoles are highly symmetric and matched at the center frequency for the specified liquid and distance to the flat phantom (or flat section of the SAM-twin phantom). The accurate distance between the liquid surface and the dipole center is achieved with a distance holder that snaps on the dipole.

### 8.15 Robot

BACL's DASY6 system uses the Stäubli TX90XL high precision industrial robots. This robot has many features:

- High precision (repeatability 0.02mm)
- High reliability (industrial design)
- Low maintenance costs (virtually maintenance-free due to direct drive gears; no belt drives)
- Jerk-free straight movements (brushless synchronous motors; no stepper motors)
- Low ELF interference (the closed metallic construction shields against motor control fields)

BACL's DASY6 system uses the SP1 controller with S/N D21142607B.

## 9 SAR Measurement Consideration, Exclusion and Reduction

### 9.1 SAR Consideration

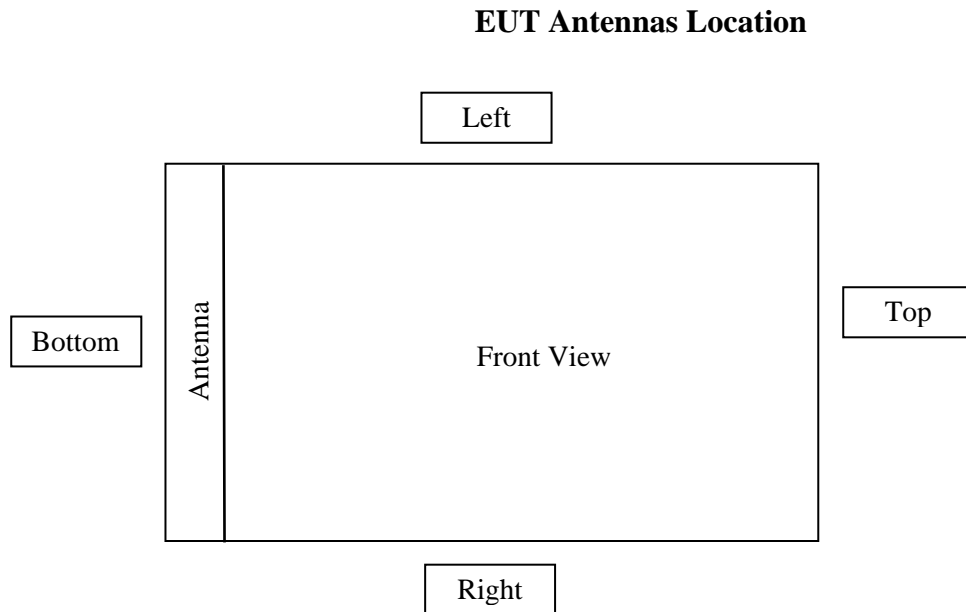

*Note 1: the diagram above is only to show antenna location, and it doesn't represent the shape of the host device or the antenna. Please refer to the EUT photos exhibit for detailed information.*

The host device which the EUT is installed in is a medical ultrasonic scanner. Five positions were chosen for SAR evaluation. In normal operation, the front, right, left and back sides of the host device are in contact with operator's hands and possibly in contact with patient's body. Therefore, the front, right, left, and back sides of the host device were evaluated for body-worn SAR. The bottom of the host device will most likely be in contact with operator's hands and less likely to be in contact with patient's body. Thus, the bottom side was evaluated for handheld extremity SAR.

During SAR testing, EUT was tested without any accessories attached (0 mm distance between the phantom & EUT), which represents the worst case separation distance.

### 9.2 SAR Exclusion

According to KDB 447498 D01, Section 4.3.1 a), the calculated threshold for BLE radio in 2.4 GHz was lower than 3. Therefore, FCC standalone SAR evaluation for the 2.4 GHz BLE radio was excluded.

Mode	Frequency (MHz)	Max. Power (dBm)	Max. Power (mW)	Separation distance from body (mm)	Exclusion Threshold	Estimated standalone 1-g SAR (W/kg)	Estimated standalone 10-g SAR (W/kg)
BLE	2440	6	3.98	5	1.24	0.166	0.066

According to ISED RSS-102 Issue 5, Section 2.5.1, the maximum average e.i.r.p. is more than 4 mW. Standalone SAR measurement for BLE radio was performed, but the result was 0 on all EUT positions. In order to analyze multiple radios simultaneous transmission conservatively, 1g and 10g SAR value was estimated in line with the FCC.

### 9.3 SAR Reduction

5150 -5250 MHz

Mode	Positions	Channel	Result
802.11a (Initial Configuration)	Right Side	Low Channel-5180	Reduced <sup>1</sup>
		Mid Channel-5200	Reduced <sup>1</sup>
		High Channel-5240	Tested
	Bottom Side	Low Channel-5180	Reduced <sup>1</sup>
		Mid Channel-5200	Reduced <sup>1</sup>
		High Channel-5240	Tested
	Left Side	Low Channel-5180	Reduced <sup>1</sup>
		Mid Channel-5200	Reduced <sup>1</sup>
		High Channel-5240	Tested
	Rear Side	Low Channel-5180	Reduced <sup>1</sup>
		Mid Channel-5200	Reduced <sup>1</sup>
		High Channel-5240	Tested
	Front Side	Low Channel-5180	Reduced <sup>1</sup>
		Mid Channel-5200	Reduced <sup>1</sup>
		High Channel-5240	Tested
802.11n20	Right Side	Low Channel-5180	Reduced <sup>2</sup>
		Mid Channel-5200	Reduced <sup>2</sup>
		High Channel-5240	Reduced <sup>2</sup>
	Bottom Side	Low Channel-5180	Reduced <sup>2</sup>
		Mid Channel-5200	Reduced <sup>2</sup>
		High Channel-5240	Reduced <sup>2</sup>
	Left Side	Low Channel-5180	Reduced <sup>2</sup>
		Mid Channel-5200	Reduced <sup>2</sup>
		High Channel-5240	Reduced <sup>2</sup>
	Rear Side	Low Channel-5180	Reduced <sup>2</sup>
		Mid Channel-5200	Reduced <sup>2</sup>
		High Channel-5240	Reduced <sup>2</sup>
	Front Side	Low Channel-5180	Reduced <sup>2</sup>
		Mid Channel-5200	Reduced <sup>2</sup>
		High Channel-5240	Reduced <sup>2</sup>
802.11n40	Right Side	Low Channel-5190	Reduced <sup>2</sup>
		High Channel-5230	Reduced <sup>2</sup>
	Bottom Side	Low Channel-5190	Reduced <sup>2</sup>
		High Channel-5230	Reduced <sup>2</sup>
	Left Side	Low Channel-5190	Reduced <sup>2</sup>
		High Channel-5230	Reduced <sup>2</sup>
	Rear Side	Low Channel-5190	Reduced <sup>2</sup>
		High Channel-5230	Reduced <sup>2</sup>
	Front Side	Low Channel-5190	Reduced <sup>2</sup>
High Channel-5230		Reduced <sup>2</sup>	

## 5725 -5850 MHz

Mode	Positions	Channel	Result
802.11a (Initial Configuration)	Right Side	Low Channel-5745	Tested
		Mid Channel-5785	Reduced <sup>1</sup>
		High Channel-5825	Reduced <sup>1</sup>
	Bottom Side	Low Channel-5745	Tested
		Mid Channel-5785	Reduced <sup>1</sup>
		High Channel-5825	Reduced <sup>1</sup>
	Left Side	Low Channel-5745	Tested
		Mid Channel-5785	Reduced <sup>1</sup>
		High Channel-5825	Reduced <sup>1</sup>
	Rear Side	Low Channel-5745	Tested
		Mid Channel-5785	Reduced <sup>1</sup>
		High Channel-5825	Reduced <sup>1</sup>
Front Side	Low Channel-5745	Tested	
	Mid Channel-5785	Reduced <sup>1</sup>	
	High Channel-5825	Reduced <sup>1</sup>	
802.11n20	Right Side	Low Channel-5745	Reduced <sup>2</sup>
		Mid Channel-5785	Reduced <sup>2</sup>
		High Channel-5825	Reduced <sup>2</sup>
	Bottom Side	Low Channel-5745	Reduced <sup>2</sup>
		Mid Channel-5785	Reduced <sup>2</sup>
		High Channel-5825	Reduced <sup>2</sup>
	Left Side	Low Channel-5745	Reduced <sup>2</sup>
		Mid Channel-5785	Reduced <sup>2</sup>
		High Channel-5825	Reduced <sup>2</sup>
	Rear Side	Low Channel-5745	Reduced <sup>2</sup>
		Mid Channel-5785	Reduced <sup>2</sup>
		High Channel-5825	Reduced <sup>2</sup>
Front Side	Low Channel-5745	Reduced <sup>2</sup>	
	Mid Channel-5785	Reduced <sup>2</sup>	
	High Channel-5825	Reduced <sup>2</sup>	
802.11n40	Right Side	Low Channel-5755	Reduced <sup>2</sup>
		High Channel-5795	Reduced <sup>2</sup>
	Bottom Side	Low Channel-5755	Reduced <sup>2</sup>
		High Channel-5795	Reduced <sup>2</sup>
	Left Side	Low Channel-5755	Reduced <sup>2</sup>
		High Channel-5795	Reduced <sup>2</sup>
	Rear Side	Low Channel-5755	Reduced <sup>2</sup>
		High Channel-5795	Reduced <sup>2</sup>
	Front Side	Low Channel-5755	Reduced <sup>2</sup>
High Channel-5795		Reduced <sup>2</sup>	

Reduced<sup>1</sup>: according to KDB 447498 D01 Section 5.3.3, SAR measurement is not required for subsequent next highest measured output power channel(s) in the initial test configuration, if the reported SAR of the initial test configuration is  $\leq 0.8$  W/kg (1-g), 2 W/kg (10-g).

Reduced<sup>2</sup>: according to KDB 447498 D01 Section 5.3.4 (b), SAR measurement is not required for subsequent test configuration, if the highest reported SAR for the initial test configuration is adjusted by the ratio of the subsequent test configuration to initial test configuration specified maximum output power and the adjusted SAR is  $\leq 1.2$  W/kg (1-g), 3 W/kg (10-g).



## 10 SAR Measurement Results

This page summarizes the results of the performed diametric evaluation. The plots with the corresponding SAR distributions, which reveal information about the location of the maximum SAR with respect to the device, could be found in Appendix E.

### 10.1 Environmental Conditions

<b>Temperature:</b>	22-23° C
<b>Relative Humidity:</b>	33-37 %
<b>ATM Pressure:</b>	101.7-102.4 kPa

Testing was performed by Zhao Zhao in SAR chamber on 2018-12-21 and 2018-12-28.

### 10.2 Standalone SAR Results

5150-5250 MHz										
EUT Position	Frequency (MHz)	Test Type	Phantom	Output Power (dBm)	Rated Power (dBm)	Scaled	Measured SAR (W/kg) 10g Tissue	Scaled SAR (W/kg) 10g Tissue	Limit (W/kg) 10g Tissue	Plot #
Bottom Side	5240	Extremity	ELI	16.15	17	1.22	0.581	0.709	4	1

5150-5250 MHz										
EUT Position	Frequency (MHz)	Test Type	Phantom	Output Power (dBm)	Rated Power (dBm)	Scaled	Measured SAR (W/kg) 1g Tissue	Scaled SAR (W/kg) 1g Tissue	Limit (W/kg) 1g Tissue	Plot #
Rear Side	5240	Body	ELI	16.15	17	1.22	0.043	0.052	1.6	2
Left Side	5240	Body	ELI	16.15	17	1.22	< 0.00001	/	1.6	/
Right Side	5240	Body	ELI	16.15	17	1.22	0.019	0.023	1.6	3
Front Side	5240	Body	ELI	16.15	17	1.22	0.060	0.073	1.6	4

5725-5850 MHz										
EUT Position	Frequency (MHz)	Test Type	Phantom	Output Power (dBm)	Rated Power (dBm)	Scaled	Measured SAR (W/kg) 10g Tissue	Scaled SAR (W/kg) 10g Tissue	Limit (W/kg) 10g Tissue	Plot #
Bottom Side	5745	Extremity	ELI	15.47	17	1.42	0.073	0.10373	4	5

5725-5850 MHz										
EUT Position	Frequency (MHz)	Test Type	Phantom	Output Power (dBm)	Rated Power (dBm)	Scaled	Measured SAR (W/kg) 1g Tissue	Scaled SAR (W/kg) 1g Tissue	Limit (W/kg) 1g Tissue	Plot #
Rear Side	5745	Body	ELI	15.47	17	1.42	< 0.0001	/	1.6	/
Left Side	5745	Body	ELI	15.47	17	1.42	< 0.0001	/	1.6	/
Right Side	5745	Body	ELI	15.47	17	1.42	< 0.0001	/	1.6	/
Front Side	5745	Hand	ELI	15.47	17	1.42	< 0.0001	/	1.6	/

### 10.3 Simultaneous Transmission SAR Exclusion

Extremity SAR configuration:

$$\text{BLE +Wi-Fi} = 0.066 \text{ W/kg} + 0.709 \text{ W/kg} = 0.775 \text{ W/kg}$$

Body-worn SAR configuration:

$$\text{BLE +Wi-Fi} = 0.166 \text{ W/kg} + 0.073 \text{ W/kg} = 0.239 \text{ W/kg}$$

The sum of standalone SAR value is less than the SAR limit 1.6 W/kg and 4 W/kg for body-worn configuration and extremity configuration respectively. Therefore, simultaneous transmission SAR is excluded.

## 11 Appendix A – Measurement Uncertainty

The uncertainty budget has been determined for the DASY6 measurement system and is given in the following Table.

DASY6 Uncertainty Budget 30 MHz – 3 GHz								
Error Description	Uncertainty Value	Prob. Dist.	Div.	(c i) 1g	(c i) 10g	Std. Unc. (1g)	Std. Unc. (10g)	(v i) veff
<b>Measurement System</b>								
Probe Calibration	± 6.65 %	N	1	1	1	± 6.65 %	± 6.65 %	∞
Axial Isotropy	± 0.25 %	R	$\sqrt{3}$	0.7	0.7	± 0.10 %	± 0.10 %	∞
Hemispherical Isotropy	± 1.3 %	R	$\sqrt{3}$	0.7	0.7	± 0.53 %	± 0.53 %	∞
Linearity	± 0.3 %	R	$\sqrt{3}$	1	1	± 0.17 %	± 0.17 %	∞
Modulation Response	± 4.8 %	R	$\sqrt{3}$	1	1	± 2.77 %	± 2.77 %	∞
System Detection Limits	± 1.0 %	R	$\sqrt{3}$	1	1	± 0.6 %	± 0.6 %	∞
Boundary Effects	± 1.0 %	R	$\sqrt{3}$	1	1	± 0.58 %	± 0.58 %	∞
Readout Electronics	± 0.3 %	N	1	1	1	± 0.3 %	± 0.3 %	∞
Response Time	± 0.8 %	R	$\sqrt{3}$	1	1	± 0.46 %	± 0.46 %	∞
Integration Time	± 2.6 %	R	$\sqrt{3}$	1	1	± 1.5 %	± 1.5 %	∞
RF Ambient Noise	± 3.0 %	R	$\sqrt{3}$	1	1	± 1.7 %	± 1.7 %	∞
RF Ambient Reflections	± 3.0 %	R	$\sqrt{3}$	1	1	± 1.7 %	± 1.7 %	∞
Probe Positioner	± 0.04 %	R	$\sqrt{3}$	1	1	± 0.0 %	± 0.0 %	∞
Probe Positioning	± 0.8 %	R	$\sqrt{3}$	1	1	± 0.5 %	± 0.5 %	∞
Post-processing	± 4.0 %	R	$\sqrt{3}$	1	1	± 2.3 %	± 2.3 %	∞
<b>Test Sample Related</b>								
Device Holder	± 3.6 %	N	1	1	1	± 3.6 %	± 3.6 %	5
Device Positioning	± 2.9 %	N	1	1	1	± 2.9 %	± 2.9 %	145
SAR Scaling	± 0.0 %	R	$\sqrt{3}$	1	1	± 0.0 %	± 0.0 %	∞
Power Drift	± 5.0 %	R	$\sqrt{3}$	1	1	± 2.9 %	± 2.9 %	∞
<b>Phantom and Setup</b>								
Phantom Uncertainty	± 6.6 %	R	$\sqrt{3}$	1	1	± 3.8 %	± 3.8 %	∞
SAR Correction	± 1.9 %	N	1	1	0.84	± 1.9 %	± 1.6 %	∞
Liquid Conductivity (meas.) <sup>DAK</sup>	± 2.5 %	N	1	0.78	0.71	± 2.0 %	± 1.8 %	∞
Liquid Permittivity (meas.) <sup>DAK</sup>	± 2.5 %	N	1	0.23	0.26	± 0.6 %	± 0.7 %	∞
Temp. unc. - Conductivity (meas.) <sup>BB</sup>	± 3.4 %	R	$\sqrt{3}$	0.78	0.71	± 1.5 %	± 1.4 %	∞
Temp. unc. - Permittivity (meas.) <sup>BB</sup>	± 0.4 %	R	$\sqrt{3}$	0.23	0.26	± 0.1 %	± 0.1 %	∞
Combined Std. Uncertainty	-	-	-	-	-	± 10.9 %	± 10.7 %	414
Expanded STD Uncertainty	-	-	-	-	-	± 21.8 %	± 21.5 %	-

# 12 Appendix B – Probe Calibration Certificate

Asset # 00396

**Calibration Laboratory of  
Schmid & Partner  
Engineering AG**  
Zeughausstrasse 43, 8604 Zurich, Switzerland



**S** Schweizerischer Kalibrierdienst  
**S** Service suisse d'étalonnage  
**C** Servizio svizzero di taratura  
**S** Swiss Calibration Service

Accredited by the Swiss Accreditation Service (SAS)  
The Swiss Accreditation Service is one of the signatories to the EA  
Multilateral Agreement for the recognition of calibration certificates.

Accreditation No.: **SCS 0108**

Client **BACL**

Certificate No: **EX3-3619\_Sep18**

## CALIBRATION CERTIFICATE

Object: **EX3DV4 - SN:3619**

Calibration procedure(s): **QA CAL-01.v9, QA CAL-12.v9, QA CAL-14.v4, QA CAL-23.v5,  
QA CAL-25.v6  
Calibration procedure for dosimetric E-field probes**

Calibration date: **September 20, 2018**

This calibration certificate documents the traceability to national standards, which realize the physical units of measurements (SI).  
The measurements and the uncertainties with confidence probability are given on the following pages and are part of the certificate.

All calibrations have been conducted in the closed laboratory facility, environment temperature (22 ± 3)°C and humidity < 70%.

Calibration Equipment used (M&TE critical for calibration)

Primary Standards	ID	Cal Date (Certificate No.)	Scheduled Calibration
Power meter NRP	SN: 104776	04-Apr-18 (No. 217-02672/02673)	Apr-19
Power sensor hRP-Z91	SN: 103244	04-Apr-18 (No. 217-02672)	Apr-19
Power sensor NRP-Z91	SN: 103245	04-Apr-18 (No. 217-02673)	Apr-19
Reference 20 dB Attenuator	SN: 55277 (20x)	04-Apr-18 (No. 217-02682)	Apr-19
Reference Probe ES3DV2	SN: 3013	30-Dec-17 (No. ES3-3013 Dec17)	Dec-18
DAE4	SN: 660	21-Dec-17 (No. DAE4-660 Dec17)	Dec-18
Secondary Standards	ID	Check Date (in house)	Scheduled Check
Power meter E4419B	SN: GB41203674	06-Apr-16 (in house check Jun-16)	In house check: Jun-20
Power sensor E4412A	SN: NY41498067	06-Apr-16 (in house check Jun-16)	In house check: Jun-20
Power sensor E4412A	SN: 000110210	06-Apr-16 (in house check Jun-16)	In house check: Jun-20
RF generator HP B648C	SN: US3642U01700	04-Aug-99 (in house check Jun-16)	In house check: Jun-20
Network Analyzer E8358A	SN: US41080477	31-Mar-14 (in house check Oct-17)	In house check: Oct-18

Calibrated by:	Name <b>Michael Weber</b>	Function <b>Laboratory Technician</b>	Signature 
Approved by:	Name <b>Katja Pokonc</b>	Function <b>Technical Manager</b>	Signature 

Issued: September 20, 2018

This calibration certificate shall not be reproduced except in full without written approval of the laboratory.

**Calibration Laboratory of  
Schmid & Partner  
Engineering AG**  
Zeughausstrasse 43, 8004 Zurich, Switzerland



**S** Schweizerischer Kalibrierdienst  
**C** Service suisse d'étalonnage  
**S** Servizio svizzero di taratura  
Swiss Calibration Service

Accredited by the Swiss Accreditation Service (SAS)

The Swiss Accreditation Service is one of the signatories to the EA  
Multilateral Agreement for the recognition of calibration certificates

Accreditation No.: **SCS 0108**

#### Glossary:

TSL	tissue simulating liquid
NORM <sub>x,y,z</sub>	sensitivity in free space
ConvF	sensitivity in TSL / NORM <sub>x,y,z</sub>
DCP	diode compression point
CF	crest factor (1/duty_cycle) of the RF signal
A, B, C, D	modulation dependent linearization parameters
Polarization $\varphi$	$\varphi$ rotation around probe axis
Polarization $\theta$	$\theta$ rotation around an axis that is in the plane normal to probe axis (at measurement center) i.e., $\theta = 0$ is normal to probe axis
Connector Angle	information used in DASY system to align probe sensor X to the robot coordinate system

#### Calibration is Performed According to the Following Standards:

- IEEE Std 1528-2013, "IEEE Recommended Practice for Determining the Peak Spatial-Averaged Specific Absorption Rate (SAR) in the Human Head from Wireless Communications Devices. Measurement Techniques", June 2013
- IEC 62209-1, "Measurement procedure for the assessment of Specific Absorption Rate (SAR) from hand-held and body-mounted devices used next to the ear (frequency range of 300 MHz to 6 GHz)", July 2016
- IEC 62209-2, "Procedure to determine the Specific Absorption Rate (SAR) for wireless communication devices used in close proximity to the human body (frequency range of 30 MHz to 6 GHz)", March 2010
- KDB 865864, "SAR Measurement Requirements for 100 MHz to 6 GHz"

#### Methods Applied and Interpretation of Parameters:

- NORM<sub>x,y,z</sub>**: Assessed for E-field polarization  $\theta = 0$  ( $f \leq 900$  MHz in TEM-cell;  $f > 1800$  MHz: R22 waveguide). NORM<sub>x,y,z</sub> are only intermediate values, i.e., the uncertainties of NORM<sub>x,y,z</sub> does not affect the E<sup>2</sup>-field uncertainty inside TSL (see below ConvF).
- NORM(f)<sub>x,y,z</sub> = NORM<sub>x,y,z</sub> \* frequency\_response** (see Frequency Response Chart). This linearization is implemented in DASY4 software versions later than 4.2. The uncertainty of the frequency response  $\varphi$  is included in the stated uncertainty of ConvF.
- DCP<sub>x,y,z</sub>**: DCP are numerical linearization parameters assessed based on the data of power sweep with CW signal (no uncertainty required). DCP does not depend on frequency nor media.
- PAR**: PAR is the Peak to Average Ratio that is not calibrated but determined based on the signal characteristics.
- A<sub>x,y,z</sub>; B<sub>x,y,z</sub>; C<sub>x,y,z</sub>; D<sub>x,y,z</sub>; VR<sub>x,y,z</sub>; A, B, C, D** are numerical linearization parameters assessed based on the data of power sweep for specific modulation signal. The parameters do not depend on frequency nor media. VR is the maximum calibration range expressed in RMS voltage across the diode.
- ConvF and Boundary Effect Parameters**: Assessed in flat phantom using E-field (or Temperature Transfer Standard for  $f \leq 800$  MHz) and inside waveguide using analytical field distributions based on power measurements for  $f > 800$  MHz. The same setups are used for assessment of the parameters applied for boundary compensation (alpha, depth) of which typical uncertainty values are given. These parameters are used in DASY4 software to improve probe accuracy close to the boundary. The sensitivity in TSL corresponds to NORM<sub>x,y,z</sub> \* ConvF whereby the uncertainty corresponds to that given for ConvF. A frequency dependent ConvF is used in DASY version 4.4 and higher which allows extending the validity from  $\pm 50$  MHz to  $\pm 100$  MHz.
- Spherical isotropy (3D deviation from isotropy)**: In a field of low gradients realized using a flat phantom exposed by a patch antenna.
- Sensor Offset**: The sensor offset corresponds to the offset of virtual measurement center from the probe tip (on probe axis). No tolerance required.
- Connector Angle**: The angle  $\alpha$  is assessed using the information gained by determining the NORM<sub>x</sub> (no uncertainty required).

EX3DV4 – SN:3619

September 20, 2018

# Probe EX3DV4

## SN:3619

Manufactured: July 3, 2007  
Calibrated: September 20, 2018

Calibrated for DASY/EASY Systems  
(Note: non-compatible with DASY2 system!)

---

Certificate No: EX3-3619\_Sep18

Page 3 of 39

EX3DV4- SN:3619

September 20, 2018

**DASY/EASY - Parameters of Probe: EX3DV4 - SN:3619****Basic Calibration Parameters**

	Sensor X	Sensor Y	Sensor Z	Unc (k=2)
Norm ( $\mu\text{V}/(\text{V}/\text{m})^2$ ) <sup>A</sup>	0.46	0.37	0.39	$\pm 10.1\%$
DCP (mV) <sup>B</sup>	100.4	93.9	96.4	

**Modulation Calibration Parameters**

UID	Communication System Name		A dB	B dB $\sqrt{\mu\text{V}}$	C	D dB	VR mV	Unc <sup>C</sup> (k=2)
0	CW	X	0.0	0.0	1.0	0.00	140.1	$\pm 2.5\%$
		Y	0.0	0.0	1.0		142.4	
		Z	0.0	0.0	1.0		149.6	

Note: For details on UID parameters see Appendix.

**Sensor Model Parameters**

	C1 fF	C2 fF	$\alpha$ V <sup>-1</sup>	T1 ms.V <sup>-2</sup>	T2 ms.V <sup>-1</sup>	T3 ms	T4 V <sup>-1</sup>	T5 V <sup>-1</sup>	T6
X	35.70	286.3	35.57	18.96	0.850	4.900	0.50	0.300	1.000
Y	39.93	316.0	39.48	8.151	0.857	5.051	0.00	0.545	1.015
Z	50.66	382.0	36.33	13.37	0.462	5.079	1.13	0.452	1.007

The reported uncertainty of measurement is stated as the standard uncertainty of measurement multiplied by the coverage factor k=2, which for a normal distribution corresponds to a coverage probability of approximately 95%.

<sup>A</sup> The uncertainties of Norm X,Y,Z do not affect the E<sup>2</sup>-field uncertainty inside TSL (see Pages 5 and 6).

<sup>B</sup> Numerical linearization parameter: uncertainty not required.

<sup>C</sup> Uncertainty is determined using the max. deviation from linear response applying rectangular distribution and is expressed for the square of the field value.

**Post Repair/Re-Calibration Verification**Date Received Back 09-24-2018Cal Cert/Sticker/Date OK?  Date 09-24-2018Functional Verification OK?  Date 09-25-2018Verifications By: S. [Signature]

EX3DV4- SN:3619

September 20, 2018

## DASY/EASY - Parameters of Probe: EX3DV4 - SN:3619

### Calibration Parameter Determined in Head Tissue Simulating Media

f (MHz) <sup>c</sup>	Relative Permittivity <sup>f</sup>	Conductivity (S/m) <sup>f</sup>	ConvF X	ConvF Y	ConvF Z	Alpha <sup>g</sup>	Depth <sup>h</sup> (mm)	Unc (k=2)
450	43.5	0.87	9.11	9.11	9.11	0.13	1.30	± 13.3 %
600	42.7	0.88	8.95	8.95	8.95	0.08	1.20	± 13.3 %
750	41.9	0.89	8.89	8.89	8.89	0.53	0.90	± 12.0 %
835	41.5	0.90	8.69	8.69	8.69	0.44	0.85	± 12.0 %
1750	40.1	1.37	7.40	7.40	7.40	0.35	0.80	± 12.0 %
1900	40.0	1.40	7.06	7.06	7.06	0.34	0.85	± 12.0 %
2450	39.2	1.80	6.47	6.47	6.47	0.32	0.85	± 12.0 %
2600	39.0	1.96	6.46	6.46	6.46	0.38	0.84	± 12.0 %
5250	35.9	4.71	4.49	4.49	4.49	0.40	1.80	± 13.1 %
5600	35.5	5.07	4.09	4.09	4.09	0.40	1.80	± 13.1 %
5800	35.3	5.27	4.11	4.11	4.11	0.40	1.80	± 13.1 %

<sup>c</sup> Frequency validity above 300 MHz of ± 100 MHz only applies for DASY v4.4 and higher (see Page 2), else it is restricted to ± 50 MHz. The uncertainty is the RSS of the ConvF uncertainty at calibration frequency and the uncertainty for the indicated frequency band. Frequency validity below 300 MHz is ± 10, 25, 40, 50 and 70 MHz for ConvF assessments at 30, 64, 128, 150 and 220 MHz respectively. Above 5 GHz frequency validity can be extended to ± 110 MHz.

<sup>f</sup> At frequencies below 3 GHz, the validity of tissue parameters ( $\epsilon$  and  $\sigma$ ) can be relaxed to ± 10% if liquid compensation formula is applied to measured SAR values. At frequencies above 3 GHz, the validity of tissue parameters ( $\epsilon$  and  $\sigma$ ) is restricted to ± 5%. The uncertainty is the RSS of the ConvF uncertainty for indicated target tissue parameters.

<sup>g</sup> Alpha/Depth are determined during calibration. SPEAG warrants that the remaining deviation due to the boundary effect after compensation is always less than ± 1% for frequencies below 3 GHz and below ± 2% for frequencies between 3-6 GHz at any distance larger than half the probe tip diameter from the boundary.



EX3DV4- SN:3619

September 20, 2018

## DASY/EASY - Parameters of Probe: EX3DV4 - SN:3619

### Calibration Parameter Determined in Body Tissue Simulating Media

f (MHz) <sup>c</sup>	Relative Permittivity <sup>e</sup>	Conductivity (S/m) <sup>f</sup>	ConvF X	ConvF Y	ConvF Z	Alpha <sup>g</sup>	Depth <sup>h</sup> (mm)	Unc (k=2)
450	56.7	0.94	9.21	9.21	9.21	0.08	1.30	± 13.3 %
600	56.1	0.95	8.82	8.82	8.82	0.10	1.20	± 13.3 %
750	55.5	0.96	8.55	8.55	8.55	0.50	0.80	± 12.0 %
835	55.2	0.97	8.34	8.34	8.34	0.43	0.80	± 12.0 %
1750	53.4	1.49	7.12	7.12	7.12	0.38	0.86	± 12.0 %
1900	53.3	1.52	6.83	6.83	6.83	0.42	0.84	± 12.0 %
2450	52.7	1.95	6.51	6.51	6.51	0.28	0.95	± 12.0 %
2600	52.5	2.16	6.45	6.45	6.45	0.16	1.08	± 12.0 %
5250	48.9	5.36	4.00	4.00	4.00	0.50	1.90	± 13.1 %
5600	48.5	5.77	3.53	3.53	3.53	0.50	1.90	± 13.1 %
5800	48.2	6.00	3.78	3.78	3.78	0.50	1.90	± 13.1 %

<sup>c</sup> Frequency validity above 300 MHz of ± 100 MHz only applies for DASY v4.4 and higher (see Page 2), else it is restricted to ± 50 MHz. The uncertainty is the RSS of the ConvF uncertainty at calibration frequency and the uncertainty for the indicated frequency band. Frequency validity below 300 MHz is ± 10, 25, 40, 50 and 70 MHz for ConvF assessments at 30, 64, 128, 150 and 220 MHz respectively. Above 5 GHz frequency validity can be extended to ± 110 MHz.

<sup>e</sup> At frequencies below 3 GHz, the validity of tissue parameters ( $\epsilon$  and  $\sigma$ ) can be relaxed to ± 10% if liquid compensation formula is applied to measured SAR values. At frequencies above 3 GHz, the validity of tissue parameters ( $\epsilon$  and  $\sigma$ ) is restricted to ± 5%. The uncertainty is the RSS of the ConvF uncertainty for indicated target tissue parameters.

<sup>h</sup> Alpha/Depth are determined during calibration. SPEAG warrants that the remaining deviation due to the boundary effect after compensation is always less than ± 1% for frequencies below 3 GHz and below ± 2% for frequencies between 3-6 GHz at any distance larger than half the probe tip diameter from the boundary.

EX3DV4- SN-3619

September 20, 2018

### Frequency Response of E-Field (TEM-Cell: ifi110 EXX, Waveguide: R22)

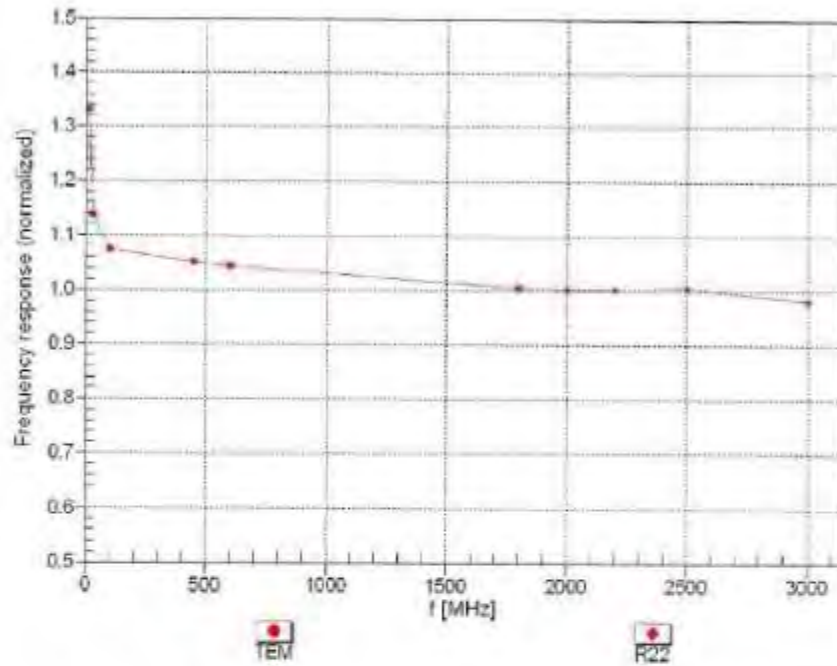

Uncertainty of Frequency Response of E-field:  $\pm 6.3\%$  (k=2)

EX3DV4- SN:3619

September 20, 2018

### Receiving Pattern ( $\phi$ ), $\theta = 0^\circ$

f=600 MHz,TEM

f=1800 MHz,R22

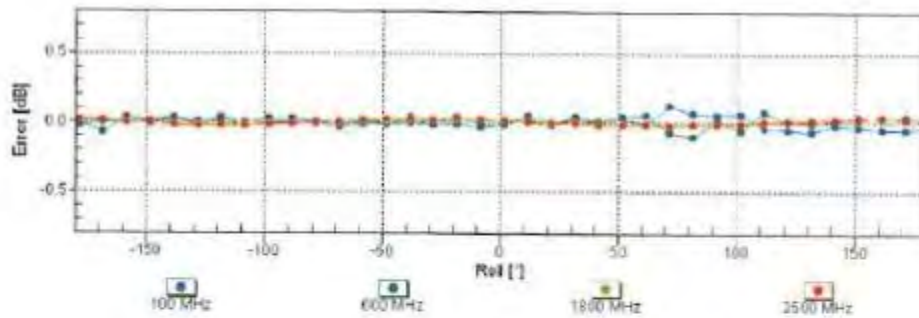

Uncertainty of Axial Isotropy Assessment:  $\pm 0.5\%$  (k=2)

EX3DV4- SN:3619

September 20, 2018

### Dynamic Range f(SAR<sub>head</sub>) (TEM cell , f<sub>eval</sub> = 1900 MHz)

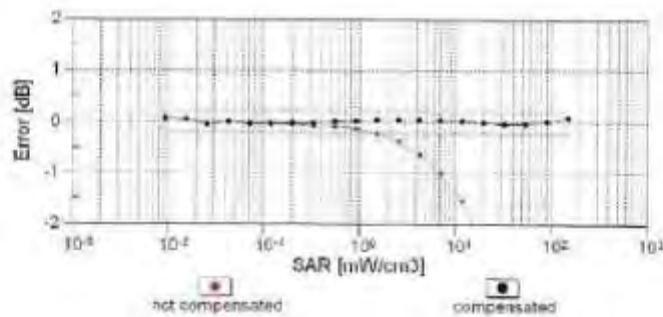
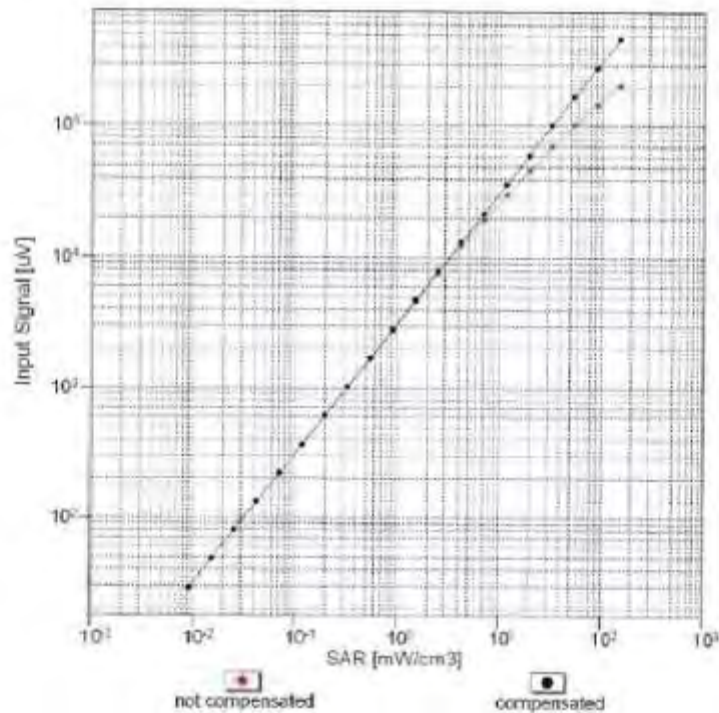

Uncertainty of Linearity Assessment: ± 0.6% (k=2)

EX3DV4-SN:3619

September 26, 2018

### Conversion Factor Assessment

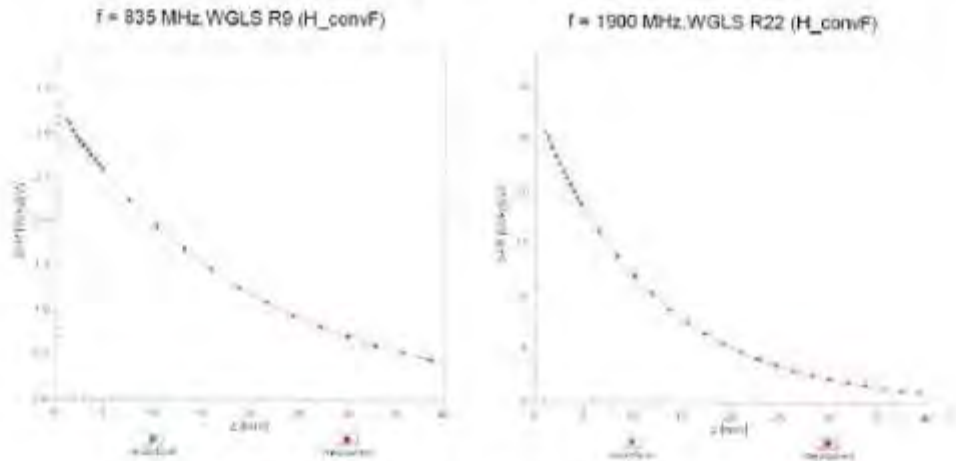

### Deviation from Isotropy in Liquid Error ( $\phi, \theta$ ), f = 900 MHz

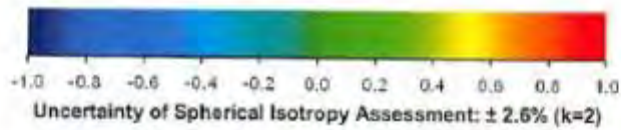
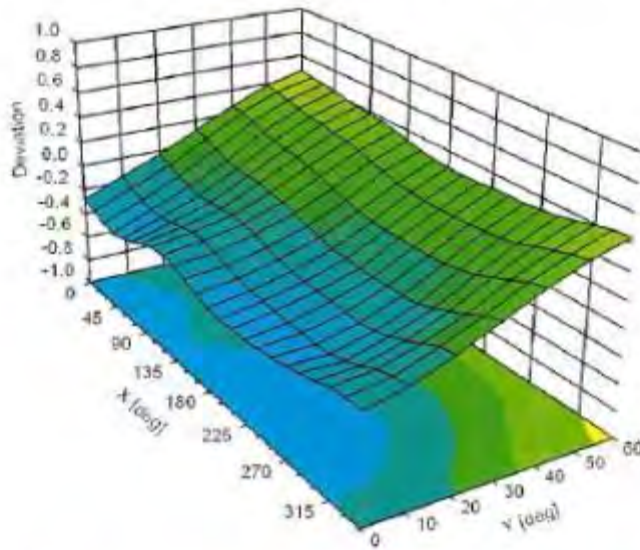

EX3DV4- SN:3619

September 20, 2018

**DASY/EASY - Parameters of Probe: EX3DV4 - SN:3619****Other Probe Parameters**

Sensor Arrangement	Triangular
Connector Angle (°)	31.6
Mechanical Surface Detection Mode	enabled
Optical Surface Detection Mode	disabled
Probe Overall Length	337 mm
Probe Body Diameter	10 mm
Tip Length	9 mm
Tip Diameter	2.5 mm
Probe Tip to Sensor X Calibration Point	1 mm
Probe Tip to Sensor Y Calibration Point	1 mm
Probe Tip to Sensor Z Calibration Point	1 mm
Recommended Measurement Distance from Surface	1.4 mm

EX3DV4-- SN:3619

September 20, 2018

**Appendix: Modulation Calibration Parameters**

UID	Communication System Name		A dB	B dB $\mu$ V	C	D dB	VR mV	Max Unc <sup>2</sup> (k=2)
0	CW	X	0.00	0.00	1.00	0.00	140.1	$\pm 2.5\%$
		Y	0.00	0.00	1.00		142.4	
		Z	0.00	0.00	1.00		149.6	
10010-CAA	SAR Validation (Square, 100ms, 10ms)	X	2.10	64.02	9.34	10.00	20.0	$\pm 9.6\%$
		Y	1.90	63.21	8.68		20.0	
		Z	3.14	69.73	12.18		20.0	
10011-CAB	UMTS-FDD (WCDMA)	X	1.04	67.34	15.37	0.00	150.0	$\pm 9.6\%$
		Y	0.92	67.76	14.84		150.0	
		Z	1.15	69.66	16.64		150.0	
10012-CAB	IEEE 802.11b WiFi 2.4 GHz (DSSS, 1 Mbps)	X	1.22	63.83	14.97	0.41	150.0	$\pm 9.6\%$
		Y	1.04	63.62	15.16		150.0	
		Z	1.18	64.53	15.95		150.0	
10013-CAB	IEEE 802.11g WiFi 2.4 GHz (DSSS-OFDM, 6 Mbps)	X	4.70	66.52	16.70	1.46	150.0	$\pm 9.6\%$
		Y	4.69	66.60	17.14		150.0	
		Z	4.91	66.77	17.28		150.0	
10021-DAC	GSM-FDD (TDMA, GMSK)	X	3.83	70.16	13.04	9.39	50.0	$\pm 9.6\%$
		Y	100.00	109.86	25.34		50.0	
		Z	100.00	115.76	28.06		50.0	
10023-DAC	GPRS-FDD (TDMA, GMSK, TN 0)	X	3.68	69.54	12.78	9.57	50.0	$\pm 9.6\%$
		Y	25.57	93.67	21.32		50.0	
		Z	100.00	115.30	27.90		50.0	
10024-DAC	GPRS-FDD (TDMA, GMSK, TN 0-1)	X	2.80	68.39	11.35	6.56	60.0	$\pm 9.6\%$
		Y	100.00	106.71	22.67		60.0	
		Z	100.00	116.36	27.30		60.0	
10025-DAC	EDGE-FDD (TDMA, 8PSK, TN 0)	X	7.80	87.88	33.75	12.57	50.0	$\pm 9.6\%$
		Y	3.33	63.21	21.73		50.0	
		Z	5.68	81.00	32.40		50.0	
10026-DAC	EDGE-FDD (TDMA, 8PSK, TN 0-1)	X	10.01	92.01	31.50	9.56	60.0	$\pm 9.6\%$
		Y	7.16	86.60	30.57		60.0	
		Z	11.34	98.87	35.84		60.0	
10027-DAC	GPRS-FDD (TDMA, GMSK, TN 0-1-2)	X	2.56	69.12	11.17	4.80	80.0	$\pm 9.6\%$
		Y	100.00	104.16	20.70		80.0	
		Z	100.00	118.68	27.54		80.0	
10028-DAC	GPRS-FDD (TDMA, GMSK, TN 0-1-2-3)	X	3.04	72.27	12.07	3.55	100.0	$\pm 9.6\%$
		Y	100.00	100.62	18.48		100.0	
		Z	100.00	122.47	28.43		100.0	
10029-DAC	EDGE-FDD (TDMA, 8PSK, TN 0-1-2)	X	6.32	81.75	26.45	7.80	80.0	$\pm 9.6\%$
		Y	4.74	77.92	26.02		80.0	
		Z	6.49	85.02	29.35		80.0	
10030-CAA	IEEE 802.15.1 Bluetooth (GFSK, DH1)	X	2.17	66.66	10.15	5.30	70.0	$\pm 9.6\%$
		Y	100.00	103.50	20.72		70.0	
		Z	100.00	115.50	26.46		70.0	
10031-CAA	IEEE 802.15.1 Bluetooth (GFSK, DH3)	X	2.42	73.30	11.84	1.88	100.0	$\pm 9.6\%$
		Y	0.26	60.00	4.04		100.0	
		Z	100.00	124.64	27.77		100.0	

EX3DV4- SN:3619

September 20, 2018

10032-CAA	IEEE 802.15.1 Bluetooth (GFSK, DH5)	X	38.36	100.29	19.29	1.17	100.0	± 9.6 %
		Y	21.10	417.01	80.66		100.0	
		Z	100.00	139.08	32.29		100.0	
10033-CAA	IEEE 802.15.1 Bluetooth (PI4-DQPSK, DH1)	X	3.29	70.76	14.52	5.30	70.0	± 9.6 %
		Y	9.31	89.60	22.70		70.0	
		Z	100.00	132.60	36.31		70.0	
10034-CAA	IEEE 802.15.1 Bluetooth (PI4-DQPSK, DH3)	X	1.78	67.45	12.23	1.88	100.0	± 9.6 %
		Y	2.13	72.49	14.86		100.0	
		Z	8.64	94.23	24.67		100.0	
10035-CAA	IEEE 802.15.1 Bluetooth (PI4-DQPSK, DH5)	X	1.50	67.14	12.14	1.17	100.0	± 9.6 %
		Y	1.40	68.63	12.89		100.0	
		Z	3.77	82.97	20.78		100.0	
10036-CAA	IEEE 802.15.1 Bluetooth (8-DPSK, DH1)	X	3.48	71.61	14.91	5.30	70.0	± 9.6 %
		Y	14.91	96.59	24.85		70.0	
		Z	100.00	133.10	36.54		70.0	
10037-CAA	IEEE 802.15.1 Bluetooth (8-DPSK, DH3)	X	1.70	67.03	12.04	1.88	100.0	± 9.6 %
		Y	1.93	71.49	14.44		100.0	
		Z	7.51	92.29	24.06		100.0	
10038-CAA	IEEE 802.15.1 Bluetooth (8-DPSK, DH5)	X	1.50	67.31	12.32	1.17	100.0	± 9.6 %
		Y	1.44	69.20	13.27		100.0	
		Z	3.87	83.74	21.16		100.0	
10039-CAB	CDMA2000 (1xRTT, RC1)	X	1.58	70.97	14.45	0.00	150.0	± 9.6 %
		Y	1.08	66.40	11.32		150.0	
		Z	2.53	76.78	17.90		150.0	
10042-CAB	IS-54 / IS-136 FDD (TDMA/FDM, PI4-DQPSK, Halfrate)	X	2.85	67.84	11.23	7.78	50.0	± 9.6 %
		Y	5.41	75.81	14.32		50.0	
		Z	100.00	112.01	25.59		50.0	
10044-CAA	IS-91/EIA/TIA-553 FDD (FDMA, FM)	X	0.03	102.42	5.68	0.00	150.0	± 9.6 %
		Y	0.26	141.18	10.34		150.0	
		Z	0.00	112.49	5.35		150.0	
10048-CAA	DECT (TDD, TDMA/FDM, GFSK, Full Slot, 24)	X	3.22	65.97	12.76	13.80	25.0	± 9.6 %
		Y	7.09	74.61	16.67		25.0	
		Z	100.00	113.20	28.39		25.0	
10049-CAA	DECT (TDD, TDMA/FDM, GFSK, Double Slot, 12)	X	3.74	68.98	12.77	10.79	40.0	± 9.6 %
		Y	7.39	77.73	16.64		40.0	
		Z	100.00	113.86	27.57		40.0	
10056-CAA	UMTS-TDD (TD-SCDMA, 1.28 Mcps)	X	5.39	74.08	16.52	9.03	50.0	± 9.6 %
		Y	12.85	88.94	22.77		50.0	
		Z	100.00	126.51	34.72		50.0	
10058-DAC	EDGE-FDD (TDMA, 8PSK, TN 0-1-2-3)	X	4.86	76.75	23.70	6.55	100.0	± 9.6 %
		Y	3.78	73.85	23.56		100.0	
		Z	4.86	78.81	25.96		100.0	
10059-CAB	IEEE 802.11b WiFi 2.4 GHz (DSSS, 2 Mbps)	X	1.26	64.69	15.26	0.61	110.0	± 9.6 %
		Y	1.07	64.75	15.79		110.0	
		Z	1.24	65.94	16.76		110.0	
10060-CAB	IEEE 802.11b WiFi 2.4 GHz (DSSS, 5.5 Mbps)	X	2.78	80.18	19.03	1.30	110.0	± 9.6 %
		Y	100.00	135.45	33.84		110.0	
		Z	100.00	143.74	38.14		110.0	



EX3DV4- SN:3619

September 20, 2018

10061-CAB	IEEE 802.11b WiFi 2.4 GHz (DSSS, 11 Mbps)	X	2.27	73.27	17.84	2.04	110.0	± 9.6 %
		Y	2.88	82.56	22.96		110.0	
		Z	4.88	91.49	26.91		110.0	
10062-CAC	IEEE 802.11a/h WiFi 5 GHz (OFDM, 6 Mbps)	X	4.52	66.60	16.30	0.49	100.0	± 9.6 %
		Y	4.49	66.55	16.55		100.0	
		Z	4.72	66.78	16.70		100.0	
10063-CAC	IEEE 802.11a/h WiFi 5 GHz (OFDM, 9 Mbps)	X	4.52	66.65	16.34	0.72	100.0	± 9.6 %
		Y	4.50	66.66	16.65		100.0	
		Z	4.73	66.88	16.81		100.0	
10064-CAC	IEEE 802.11a/h WiFi 5 GHz (OFDM, 12 Mbps)	X	4.76	66.83	16.51	0.86	100.0	± 9.6 %
		Y	4.76	66.89	16.87		100.0	
		Z	5.03	67.16	17.04		100.0	
10065-CAC	IEEE 802.11a/h WiFi 5 GHz (OFDM, 18 Mbps)	X	4.63	66.63	16.52	1.21	100.0	± 9.6 %
		Y	4.63	66.77	16.96		100.0	
		Z	4.90	67.06	17.15		100.0	
10066-CAC	IEEE 802.11a/h WiFi 5 GHz (OFDM, 24 Mbps)	X	4.63	66.60	16.61	1.46	100.0	± 9.6 %
		Y	4.65	66.78	17.12		100.0	
		Z	4.92	67.09	17.33		100.0	
10067-CAC	IEEE 802.11a/h WiFi 5 GHz (OFDM, 36 Mbps)	X	4.92	66.86	17.05	2.04	100.0	± 9.6 %
		Y	4.95	67.04	17.60		100.0	
		Z	5.20	67.20	17.75		100.0	
10068-CAC	IEEE 802.11a/h WiFi 5 GHz (OFDM, 48 Mbps)	X	4.95	66.77	17.17	2.55	100.0	± 9.6 %
		Y	4.98	66.99	17.78		100.0	
		Z	5.26	67.31	18.01		100.0	
10069-CAC	IEEE 802.11a/h WiFi 5 GHz (OFDM, 54 Mbps)	X	5.01	66.81	17.35	2.67	100.0	± 9.6 %
		Y	5.06	67.04	17.98		100.0	
		Z	5.33	67.26	18.18		100.0	
10071-CAB	IEEE 802.11g WiFi 2.4 GHz (DSSS/OFDM, 9 Mbps)	X	4.79	66.57	16.93	1.99	100.0	± 9.6 %
		Y	4.79	66.68	17.44		100.0	
		Z	5.00	66.85	17.59		100.0	
10072-CAB	IEEE 802.11g WiFi 2.4 GHz (DSSS/OFDM, 12 Mbps)	X	4.74	66.77	17.06	2.30	100.0	± 9.6 %
		Y	4.75	66.97	17.64		100.0	
		Z	4.99	67.21	17.83		100.0	
10073-CAB	IEEE 802.11g WiFi 2.4 GHz (DSSS/OFDM, 18 Mbps)	X	4.81	66.94	17.33	2.83	100.0	± 9.6 %
		Y	4.82	67.16	17.98		100.0	
		Z	5.04	67.36	18.16		100.0	
10074-CAB	IEEE 802.11g WiFi 2.4 GHz (DSSS/OFDM, 24 Mbps)	X	4.82	66.90	17.46	3.30	100.0	± 9.6 %
		Y	4.82	67.08	18.12		100.0	
		Z	5.01	67.23	18.31		100.0	
10075-CAB	IEEE 802.11g WiFi 2.4 GHz (DSSS/OFDM, 36 Mbps)	X	4.85	66.97	17.70	3.82	90.0	± 9.6 %
		Y	4.85	67.13	18.39		90.0	
		Z	5.06	67.38	18.65		90.0	
10076-CAB	IEEE 802.11g WiFi 2.4 GHz (DSSS/OFDM, 48 Mbps)	X	4.90	66.89	17.87	4.15	90.0	± 9.6 %
		Y	4.88	66.97	18.54		90.0	
		Z	5.05	67.09	18.73		90.0	
10077-CAB	IEEE 802.11g WiFi 2.4 GHz (DSSS/OFDM, 54 Mbps)	X	4.93	66.99	17.98	4.30	90.0	± 9.6 %
		Y	4.91	67.06	18.65		90.0	
		Z	5.07	67.15	18.82		90.0	

EX3DV4- SN:3619

September 20, 2018

10081-CAB	CDMA2000 (1xRTT, RC3)	X	0.78	65.69	11.76	0.00	150.0	± 9.6 %
		Y	0.48	61.57	8.03		150.0	
		Z	1.00	68.68	14.15		150.0	
10082-CAB	IS-54 / IS-136 FDD (TDMA/FDM, PI/4-DQPSK, Fullrate)	X	0.72	58.28	3.58	4.77	80.0	± 9.6 %
		Y	1.01	61.53	4.28		80.0	
		Z	0.72	60.00	4.55		80.0	
10090-DAC	GPRS-FDD (TDMA, GMSK, TN 0-4)	X	2.78	68.29	11.31	6.56	60.0	± 9.6 %
		Y	100.00	106.85	22.75		60.0	
		Z	100.00	116.41	27.34		60.0	
10097-CAB	UMTS-FDD (HSDPA)	X	1.86	68.30	15.77	0.00	150.0	± 9.6 %
		Y	1.72	68.07	15.44		150.0	
		Z	1.92	68.74	16.42		150.0	
10098-CAB	UMTS-FDD (HSUPA, Subtest 2)	X	1.82	68.24	15.75	0.00	150.0	± 9.6 %
		Y	1.69	68.03	15.41		150.0	
		Z	1.88	68.72	16.40		150.0	
10099-DAC	EDGE-FDD (TDMA, 8PSK, TN 0-4)	X	10.05	92.05	31.50	9.56	60.0	± 9.6 %
		Y	7.20	86.71	30.61		60.0	
		Z	11.45	99.07	35.91		60.0	
10100-CAE	LTE-FDD (SC-FDMA, 100% RB, 20 MHz, QPSK)	X	3.01	70.01	16.76	0.00	150.0	± 9.6 %
		Y	2.95	70.04	16.60		150.0	
		Z	3.31	71.35	17.28		150.0	
10101-CAE	LTE-FDD (SC-FDMA, 100% RB, 20 MHz, 16-QAM)	X	3.16	67.39	15.94	0.00	150.0	± 9.6 %
		Y	3.06	67.22	15.86		150.0	
		Z	3.31	67.95	16.27		150.0	
10102-CAE	LTE-FDD (SC-FDMA, 100% RB, 20 MHz, 64-QAM)	X	3.26	67.39	16.04	0.00	150.0	± 9.6 %
		Y	3.17	67.23	15.98		150.0	
		Z	3.41	67.88	16.34		150.0	
10103-CAF	LTE-TDD (SC-FDMA, 100% RB, 20 MHz, QPSK)	X	5.63	72.82	18.50	3.98	65.0	± 9.6 %
		Y	5.29	73.74	19.84		65.0	
		Z	6.73	77.35	21.43		65.0	
10104-CAF	LTE-TDD (SC-FDMA, 100% RB, 20 MHz, 16-QAM)	X	6.25	72.99	19.38	3.98	65.0	± 9.6 %
		Y	5.48	72.16	19.91		65.0	
		Z	6.42	74.55	21.07		65.0	
10105-CAF	LTE-TDD (SC-FDMA, 100% RB, 20 MHz, 64-QAM)	X	6.29	73.04	19.74	3.98	65.0	± 9.6 %
		Y	4.90	69.79	19.12		65.0	
		Z	5.93	72.82	20.60		65.0	
10106-CAF	LTE-FDD (SC-FDMA, 100% RB, 10 MHz, QPSK)	X	2.61	69.33	16.58	0.00	150.0	± 9.6 %
		Y	2.55	69.49	16.48		150.0	
		Z	2.89	70.58	17.13		150.0	
10109-CAF	LTE-FDD (SC-FDMA, 100% RB, 10 MHz, 16-QAM)	X	2.80	67.34	15.81	0.00	150.0	± 9.6 %
		Y	2.71	67.19	15.73		150.0	
		Z	2.98	67.87	16.22		150.0	
10110-CAF	LTE-FDD (SC-FDMA, 100% RB, 5 MHz, QPSK)	X	2.10	68.59	16.11	0.00	150.0	± 9.6 %
		Y	2.03	68.73	15.97		150.0	
		Z	2.36	69.76	16.82		150.0	
10111-CAF	LTE-FDD (SC-FDMA, 100% RB, 5 MHz, 16-QAM)	X	2.54	68.49	16.05	0.00	150.0	± 9.6 %
		Y	2.44	68.40	15.96		150.0	
		Z	2.72	68.89	16.65		150.0	

EX3DV4-- SN:3619

September 20, 2018

10112-CAF	LTE-FDD (SC-FDMA, 100% RB, 10 MHz, 64-QAM)	X	2.93	67.41	15.99	0.00	150.0	± 9.6 %
		Y	2.83	67.24	15.91		150.0	
		Z	3.10	67.81	16.25		150.0	
10113-CAF	LTE-FDD (SC-FDMA, 100% RB, 5 MHz, 64-QAM)	X	2.68	68.66	16.18	0.00	150.0	± 9.6 %
		Y	2.60	68.60	16.13		150.0	
		Z	2.87	68.97	16.75		150.0	
10114-CAC	IEEE 802.11n (HT Greenfield, 13.5 Mbps, BPSK)	X	5.01	67.17	16.47	0.00	150.0	± 9.6 %
		Y	4.97	67.02	16.52		150.0	
		Z	5.16	67.29	16.58		150.0	
10115-CAC	IEEE 802.11n (HT Greenfield, 81 Mbps, 16-QAM)	X	5.26	67.24	16.50	0.00	150.0	± 9.6 %
		Y	5.24	67.15	16.60		150.0	
		Z	5.47	67.47	16.67		150.0	
10116-CAC	IEEE 802.11n (HT Greenfield, 135 Mbps, 64-QAM)	X	5.10	67.36	16.49	0.00	150.0	± 9.6 %
		Y	5.06	67.23	16.56		150.0	
		Z	5.27	67.52	16.62		150.0	
10117-CAC	IEEE 802.11n (HT Mixed, 13.5 Mbps, BPSK)	X	5.01	67.12	16.46	0.00	150.0	± 9.6 %
		Y	4.95	66.94	16.51		150.0	
		Z	5.13	67.17	16.54		150.0	
10118-CAC	IEEE 802.11n (HT Mixed, 81 Mbps, 16-QAM)	X	5.33	67.43	16.80	0.00	150.0	± 9.6 %
		Y	5.34	67.44	16.75		150.0	
		Z	5.56	67.68	16.79		150.0	
10119-CAC	IEEE 802.11n (HT Mixed, 135 Mbps, 64-QAM)	X	5.09	67.36	16.50	0.00	150.0	± 9.6 %
		Y	5.06	67.26	16.56		150.0	
		Z	5.24	67.45	16.59		150.0	
10140-CAE	LTE-FDD (SC-FDMA, 100% RB, 15 MHz, 16-QAM)	X	3.28	67.42	15.96	0.00	150.0	± 9.6 %
		Y	3.19	67.23	15.88		150.0	
		Z	3.45	67.88	16.25		150.0	
10141-CAE	LTE-FDD (SC-FDMA, 100% RB, 15 MHz, 64-QAM)	X	3.41	67.57	16.14	0.00	150.0	± 9.6 %
		Y	3.32	67.39	16.09		150.0	
		Z	3.57	67.95	16.41		150.0	
10142-CAE	LTE-FDD (SC-FDMA, 100% RB, 3 MHz, QPSK)	X	1.87	68.63	15.55	0.00	150.0	± 9.6 %
		Y	1.78	68.55	15.21		150.0	
		Z	2.15	69.99	16.63		150.0	
10143-CAE	LTE-FDD (SC-FDMA, 100% RB, 3 MHz, 16-QAM)	X	2.36	69.12	15.40	0.00	150.0	± 9.6 %
		Y	2.23	68.63	15.00		150.0	
		Z	2.64	69.99	16.56		150.0	
10144-CAE	LTE-FDD (SC-FDMA, 100% RB, 3 MHz, 64-QAM)	X	2.05	66.28	13.47	0.00	150.0	± 9.6 %
		Y	1.92	65.61	12.96		150.0	
		Z	2.35	67.37	14.80		150.0	
10145-CAF	LTE-FDD (SC-FDMA, 100% RB, 1.4 MHz, QPSK)	X	0.93	62.81	9.44	0.00	150.0	± 9.6 %
		Y	0.72	60.70	7.50		150.0	
		Z	1.40	68.98	13.07		150.0	
10146-CAF	LTE-FDD (SC-FDMA, 100% RB, 1.4 MHz, 16-QAM)	X	1.04	60.77	7.08	0.00	150.0	± 9.6 %
		Y	1.39	63.50	9.35		150.0	
		Z	2.61	69.54	13.50		150.0	
10147-CAF	LTE-FDD (SC-FDMA, 100% RB, 1.4 MHz, 64-QAM)	X	1.09	61.13	7.37	0.00	150.0	± 9.6 %
		Y	1.60	64.93	10.20		150.0	
		Z	3.50	73.27	15.22		150.0	

EX3DV4-- SN:3619

September 20, 2018

10149-CAE	LTE-FDD (SC-FDMA, 50% RB, 20 MHz, 16-QAM)	X	2.81	67.41	15.86	0.00	150.0	± 9.6 %
		Y	2.72	67.27	15.78		150.0	
		Z	2.98	67.93	16.27		150.0	
10150-CAE	LTE-FDD (SC-FDMA, 50% RB, 20 MHz, 64-QAM)	X	2.94	67.47	15.93	0.00	150.0	± 9.6 %
		Y	2.84	67.31	15.86		150.0	
		Z	3.10	67.87	16.30		150.0	
10151-CAF	LTE-TDD (SC-FDMA, 50% RB, 20 MHz, QPSK)	X	6.16	75.68	19.57	3.98	65.0	± 9.6 %
		Y	5.84	77.30	21.34		65.0	
		Z	7.35	80.62	22.86		65.0	
10152-CAF	LTE-TDD (SC-FDMA, 50% RB, 20 MHz, 16-QAM)	X	5.69	72.56	18.70	3.98	65.0	± 9.6 %
		Y	5.01	72.11	19.47		65.0	
		Z	5.99	74.71	20.90		65.0	
10153-CAF	LTE-TDD (SC-FDMA, 50% RB, 20 MHz, 64-QAM)	X	6.11	73.67	19.55	3.98	65.0	± 9.6 %
		Y	5.41	73.32	20.41		65.0	
		Z	6.36	75.61	21.65		65.0	
10154-CAF	LTE-FDD (SC-FDMA, 50% RB, 10 MHz, QPSK)	X	2.14	68.93	16.33	0.00	150.0	± 9.6 %
		Y	2.08	69.22	16.26		150.0	
		Z	2.42	70.27	17.12		150.0	
10155-CAF	LTE-FDD (SC-FDMA, 50% RB, 10 MHz, 16-QAM)	X	2.54	68.53	16.08	0.00	150.0	± 9.6 %
		Y	2.45	68.43	15.99		150.0	
		Z	2.72	68.91	16.66		150.0	
10156-CAF	LTE-FDD (SC-FDMA, 50% RB, 5 MHz, QPSK)	X	1.70	68.50	15.09	0.00	150.0	± 9.6 %
		Y	1.58	68.17	14.53		150.0	
		Z	2.03	70.39	16.59		150.0	
10157-CAF	LTE-FDD (SC-FDMA, 50% RB, 5 MHz, 16-QAM)	X	1.87	66.62	13.27	0.00	150.0	± 9.6 %
		Y	1.71	65.67	12.52		150.0	
		Z	2.23	68.24	15.01		150.0	
10158-CAF	LTE-FDD (SC-FDMA, 50% RB, 10 MHz, 64-QAM)	X	2.69	68.74	16.24	0.00	150.0	± 9.6 %
		Y	2.61	68.70	16.20		150.0	
		Z	2.88	69.04	16.80		150.0	
10159-CAF	LTE-FDD (SC-FDMA, 50% RB, 5 MHz, 64-QAM)	X	1.95	66.97	13.48	0.00	150.0	± 9.6 %
		Y	1.78	65.98	12.74		150.0	
		Z	2.35	68.78	15.33		150.0	
10160-CAE	LTE-FDD (SC-FDMA, 50% RB, 15 MHz, QPSK)	X	2.65	68.71	16.38	0.00	150.0	± 9.6 %
		Y	2.64	69.08	16.44		150.0	
		Z	2.86	69.40	16.81		150.0	
10161-CAE	LTE-FDD (SC-FDMA, 50% RB, 15 MHz, 16-QAM)	X	2.83	67.44	15.82	0.00	150.0	± 9.6 %
		Y	2.73	67.28	15.74		150.0	
		Z	3.00	67.82	16.25		150.0	
10162-CAE	LTE-FDD (SC-FDMA, 50% RB, 15 MHz, 64-QAM)	X	2.94	67.66	15.95	0.00	150.0	± 9.6 %
		Y	2.85	67.50	15.89		150.0	
		Z	3.11	67.94	16.34		150.0	
10166-CAF	LTE-FDD (SC-FDMA, 50% RB, 1.4 MHz, QPSK)	X	3.12	68.07	18.29	3.01	150.0	± 9.6 %
		Y	3.58	71.13	20.54		150.0	
		Z	3.83	70.66	19.75		150.0	
10167-CAF	LTE-FDD (SC-FDMA, 50% RB, 1.4 MHz, 16-QAM)	X	3.59	70.46	18.56	3.01	150.0	± 9.6 %
		Y	4.44	74.53	21.09		150.0	
		Z	5.01	74.42	20.48		150.0	

EX3DV4- SN:3619

September 20, 2018

10168-CAF	LTE-FDD (SC-FDMA, 50% RB, 1.4 MHz, 64-QAM)	X	3.96	72.62	1990	3.01	150.0	± 9.6 %
		Y	5.30	78.54	23.22		150.0	
		Z	5.67	77.10	21.95		150.0	
10169-CAE	LTE-FDD (SC-FDMA, 1 RB, 20 MHz, QPSK)	X	2.53	86.51	17.54	3.01	150.0	± 9.6 %
		Y	2.89	69.66	19.96		150.0	
		Z	3.38	71.25	20.01		150.0	
10170-CAE	LTE-FDD (SC-FDMA, 1 RB, 20 MHz, 16-QAM)	X	3.07	70.83	19.36	3.01	150.0	± 9.6 %
		Y	4.19	77.25	23.09		150.0	
		Z	5.37	79.56	23.09		150.0	
10171-AAE	LTE-FDD (SC-FDMA, 1 RB, 20 MHz, 64-QAM)	X	2.63	67.74	16.96	3.01	150.0	± 9.6 %
		Y	3.23	71.44	19.44		150.0	
		Z	4.14	73.99	19.84		150.0	
10172-CAF	LTE-TDD (SC-FDMA, 1 RB, 20 MHz, QPSK)	X	5.19	80.34	22.86	6.02	65.0	± 9.6 %
		Y	5.59	86.12	27.77		65.0	
		Z	12.74	100.45	32.03		65.0	
10173-CAF	LTE-TDD (SC-FDMA, 1 RB, 20 MHz, 16-QAM)	X	5.24	77.88	19.98	6.02	65.0	± 9.6 %
		Y	18.74	105.85	32.10		65.0	
		Z	54.82	121.76	35.64		65.0	
10174-CAF	LTE-TDD (SC-FDMA, 1 RB, 20 MHz, 64-QAM)	X	4.64	75.53	18.63	6.02	65.0	± 9.6 %
		Y	10.82	94.48	28.04		65.0	
		Z	27.75	107.71	31.28		65.0	
10175-CAF	LTE-FDD (SC-FDMA, 1 RB, 10 MHz, QPSK)	X	2.50	66.29	17.34	3.01	150.0	± 9.6 %
		Y	2.85	69.26	19.65		150.0	
		Z	3.33	70.86	19.73		150.0	
10176-CAF	LTE-FDD (SC-FDMA, 1 RB, 10 MHz, 16-QAM)	X	3.08	70.85	19.37	3.01	150.0	± 9.6 %
		Y	4.20	77.28	23.10		150.0	
		Z	5.38	79.59	23.10		150.0	
10177-CAH	LTE-FDD (SC-FDMA, 1 RB, 5 MHz, QPSK)	X	2.52	66.39	17.40	3.01	150.0	± 9.6 %
		Y	2.86	69.44	19.76		150.0	
		Z	3.36	71.05	19.84		150.0	
10178-CAF	LTE-FDD (SC-FDMA, 1 RB, 5 MHz, 16-QAM)	X	3.06	70.74	19.30	3.01	150.0	± 9.6 %
		Y	4.15	77.00	22.95		150.0	
		Z	5.30	79.27	22.95		150.0	
10179-CAF	LTE-FDD (SC-FDMA, 1 RB, 10 MHz, 64-QAM)	X	2.83	69.21	18.05	3.01	150.0	± 9.6 %
		Y	3.65	74.14	21.10		150.0	
		Z	4.69	76.57	21.30		150.0	
10180-CAF	LTE-FDD (SC-FDMA, 1 RB, 5 MHz, 64-QAM)	X	2.63	67.71	16.94	3.01	150.0	± 9.6 %
		Y	3.22	71.36	19.38		150.0	
		Z	4.12	73.89	19.78		150.0	
10181-CAE	LTE-FDD (SC-FDMA, 1 RB, 15 MHz, QPSK)	X	2.51	66.37	17.40	3.01	150.0	± 9.6 %
		Y	2.87	69.42	19.75		150.0	
		Z	3.36	71.03	19.83		150.0	
10182-CAE	LTE-FDD (SC-FDMA, 1 RB, 15 MHz, 16-QAM)	X	3.06	70.72	19.29	3.01	150.0	± 9.6 %
		Y	4.14	76.96	22.94		150.0	
		Z	5.29	79.24	22.94		150.0	
10183-AAD	LTE-FDD (SC-FDMA, 1 RB, 15 MHz, 64-QAM)	X	2.63	67.70	16.93	3.01	150.0	± 9.6 %
		Y	3.22	71.33	19.37		150.0	
		Z	4.11	73.66	19.77		150.0	

EX3DV4-- SN:3619

September 20, 2018

10184-CAE	LTE-FDD (SC-FDMA, 1 RB, 3 MHz, QPSK)	X	2.52	66.41	17.42	3.01	150.0	± 9.6 %
		Y	2.88	69.47	19.78		150.0	
		Z	3.37	71.08	19.86		150.0	
10185-CAE	LTE-FDD (SC-FDMA, 1 RB, 3 MHz, 16-QAM)	X	3.07	70.78	19.33	3.01	150.0	± 9.6 %
		Y	4.16	77.06	22.99		150.0	
		Z	5.32	79.33	22.96		150.0	
10186-AAE	LTE-FDD (SC-FDMA, 1 RB, 3 MHz, 64-QAM)	X	2.64	67.75	16.96	3.01	150.0	± 9.6 %
		Y	3.23	71.41	19.41		150.0	
		Z	4.13	73.94	19.80		150.0	
10187-CAF	LTE-FDD (SC-FDMA, 1 RB, 1.4 MHz, QPSK)	X	2.53	66.47	17.49	3.01	150.0	± 9.6 %
		Y	2.69	69.55	19.86		150.0	
		Z	3.38	71.14	19.92		150.0	
10188-CAF	LTE-FDD (SC-FDMA, 1 RB, 1.4 MHz, 16-QAM)	X	3.14	71.21	19.62	3.01	150.0	± 9.6 %
		Y	4.34	78.01	23.50		150.0	
		Z	5.56	80.25	23.44		150.0	
10189-AAF	LTE-FDD (SC-FDMA, 1 RB, 1.4 MHz, 64-QAM)	X	2.68	68.05	17.18	3.01	150.0	± 9.6 %
		Y	3.32	71.95	19.75		150.0	
		Z	4.25	74.50	20.13		150.0	
10193-CAC	IEEE 802.11n (HT Greenfield, 6.5 Mbps, BPSK)	X	4.42	66.82	16.17	0.00	150.0	± 9.6 %
		Y	4.34	66.51	16.16		150.0	
		Z	4.56	66.71	16.31		150.0	
10194-CAC	IEEE 802.11n (HT Greenfield, 39 Mbps, 16-QAM)	X	4.56	67.06	16.31	0.00	150.0	± 9.6 %
		Y	4.49	66.79	16.31		150.0	
		Z	4.74	67.04	16.43		150.0	
10195-CAC	IEEE 802.11n (HT Greenfield, 65 Mbps, 64-QAM)	X	4.60	67.08	16.32	0.00	150.0	± 9.6 %
		Y	4.53	66.82	16.33		150.0	
		Z	4.78	67.07	16.44		150.0	
10196-CAC	IEEE 802.11n (HT Mixed, 6.5 Mbps, BPSK)	X	4.41	66.82	16.16	0.00	150.0	± 9.6 %
		Y	4.33	66.54	16.17		150.0	
		Z	4.57	66.79	16.33		150.0	
10197-CAC	IEEE 802.11n (HT Mixed, 39 Mbps, 16-QAM)	X	4.57	67.07	16.31	0.00	150.0	± 9.6 %
		Y	4.50	66.80	16.32		150.0	
		Z	4.75	67.06	16.44		150.0	
10198-CAC	IEEE 802.11n (HT Mixed, 65 Mbps, 64-QAM)	X	4.59	67.08	16.32	0.00	150.0	± 9.6 %
		Y	4.52	66.82	16.33		150.0	
		Z	4.78	67.08	16.46		150.0	
10219-CAC	IEEE 802.11n (HT Mixed, 7.2 Mbps, BPSK)	X	4.36	66.66	16.14	0.00	150.0	± 9.6 %
		Y	4.26	66.57	16.13		150.0	
		Z	4.52	66.80	16.30		150.0	
10220-CAC	IEEE 802.11n (HT Mixed, 43.3 Mbps, 16-QAM)	X	4.56	67.03	16.30	0.00	150.0	± 9.6 %
		Y	4.49	66.76	16.30		150.0	
		Z	4.75	67.03	16.43		150.0	
10221-CAC	IEEE 802.11n (HT Mixed, 72.2 Mbps, 64-QAM)	X	4.61	67.02	16.31	0.00	150.0	± 9.6 %
		Y	4.54	66.76	16.32		150.0	
		Z	4.79	67.01	16.44		150.0	
10222-CAC	IEEE 802.11n (HT Mixed, 15 Mbps, BPSK)	X	4.98	67.10	16.44	0.00	150.0	± 9.6 %
		Y	4.92	66.92	16.48		150.0	
		Z	5.11	67.18	16.53		150.0	

EX3DV4- SN:3619

September 20, 2018

10223-CAC	IEEE 802.11n (HT Mixed, 90 Mbps, 16-QAM)	X	5.24	67.30	16.55	0.00	150.0	± 9.6 %
		Y	5.22	67.22	16.65		150.0	
		Z	5.41	67.37	16.64		150.0	
10224-CAC	IEEE 802.11n (HT Mixed, 150 Mbps, 64-QAM)	X	5.02	67.22	16.43	0.00	150.0	± 9.6 %
		Y	4.95	67.01	16.46		150.0	
		Z	5.15	67.30	16.52		150.0	
10225-CAB	UMTS-FDD (HSPA+)	X	2.70	66.30	15.04	0.00	150.0	± 9.6 %
		Y	2.59	65.98	14.96		150.0	
		Z	2.85	66.46	15.67		150.0	
10226-CAA	LTE-TDD (SC-FDMA, 1 RB, 1.4 MHz, 16-QAM)	X	5.44	78.51	20.30	6.02	65.0	± 9.6 %
		Y	21.40	108.56	32.99		65.0	
		Z	63.86	124.80	36.52		65.0	
10227-CAA	LTE-TDD (SC-FDMA, 1 RB, 1.4 MHz, 64-QAM)	X	5.08	76.66	19.03	6.02	65.0	± 9.6 %
		Y	22.36	107.45	31.93		65.0	
		Z	50.34	118.05	34.06		65.0	
10228-CAA	LTE-TDD (SC-FDMA, 1 RB, 1.4 MHz, QPSK)	X	5.14	80.15	22.76	6.02	65.0	± 9.6 %
		Y	8.90	96.39	31.48		65.0	
		Z	19.38	109.44	34.85		65.0	
10229-CAC	LTE-TDD (SC-FDMA, 1 RB, 3 MHz, 16-QAM)	X	5.27	77.94	20.01	6.02	65.0	± 9.6 %
		Y	18.92	106.00	32.15		65.0	
		Z	55.25	121.88	35.68		65.0	
10230-CAC	LTE-TDD (SC-FDMA, 1 RB, 3 MHz, 64-QAM)	X	4.90	76.12	18.77	6.02	65.0	± 9.6 %
		Y	19.50	104.82	31.09		65.0	
		Z	44.20	115.58	33.34		65.0	
10231-CAC	LTE-TDD (SC-FDMA, 1 RB, 3 MHz, QPSK)	X	4.96	79.57	22.47	6.02	65.0	± 9.6 %
		Y	8.33	94.87	30.88		65.0	
		Z	17.97	107.76	34.27		65.0	
10232-CAE	LTE-TDD (SC-FDMA, 1 RB, 5 MHz, 16-QAM)	X	5.26	77.93	20.01	6.02	65.0	± 9.6 %
		Y	18.87	105.97	32.15		65.0	
		Z	55.23	121.89	35.68		65.0	
10233-CAE	LTE-TDD (SC-FDMA, 1 RB, 5 MHz, 64-QAM)	X	4.89	76.11	18.77	6.02	65.0	± 9.6 %
		Y	19.41	104.76	31.08		65.0	
		Z	44.11	115.57	33.33		65.0	
10234-CAE	LTE-TDD (SC-FDMA, 1 RB, 5 MHz, QPSK)	X	4.84	78.99	22.15	6.02	65.0	± 9.6 %
		Y	7.94	93.68	30.34		65.0	
		Z	16.85	106.22	33.69		65.0	
10235-CAE	LTE-TDD (SC-FDMA, 1 RB, 10 MHz, 16-QAM)	X	5.26	77.95	20.02	6.02	65.0	± 9.6 %
		Y	18.94	106.06	32.17		65.0	
		Z	55.54	122.01	35.72		65.0	
10236-CAE	LTE-TDD (SC-FDMA, 1 RB, 10 MHz, 64-QAM)	X	4.93	76.18	18.79	6.02	65.0	± 9.6 %
		Y	19.77	105.04	31.15		65.0	
		Z	45.11	115.91	33.41		65.0	
10237-CAE	LTE-TDD (SC-FDMA, 1 RB, 10 MHz, QPSK)	X	4.98	79.60	22.49	6.02	65.0	± 9.6 %
		Y	8.35	94.95	30.91		65.0	
		Z	18.08	107.93	34.32		65.0	
10238-CAE	LTE-TDD (SC-FDMA, 1 RB, 15 MHz, 16-QAM)	X	5.25	77.91	20.00	6.02	65.0	± 9.6 %
		Y	18.83	105.95	32.14		65.0	
		Z	55.19	121.89	35.68		65.0	

EX3DV4-- SN:3619

September 20, 2018

10239-CAE	LTE-TDD (SC-FDMA, 1 RB, 15 MHz, 64-QAM)	X	4.88	76.09	18.76	6.02	65.0	± 9.6 %
		Y	19.33	104.70	31.06		65.0	
		Z	44.00	115.55	33.33		65.0	
10240-CAE	LTE-TDD (SC-FDMA, 1 RB, 15 MHz, QPSK)	X	4.97	79.58	22.48	6.02	65.0	± 9.6 %
		Y	8.32	94.90	30.89		65.0	
		Z	18.00	107.85	34.30		65.0	
10241-CAA	LTE-TDD (SC-FDMA, 50% RB, 1.4 MHz, 16-QAM)	X	7.32	79.37	23.54	6.98	65.0	± 9.6 %
		Y	7.76	82.14	26.24		65.0	
		Z	9.02	83.57	26.65		65.0	
10242-CAA	LTE-TDD (SC-FDMA, 50% RB, 1.4 MHz, 64-QAM)	X	7.17	78.09	23.39	6.98	65.0	± 9.6 %
		Y	6.54	78.49	24.65		65.0	
		Z	7.91	80.72	25.42		65.0	
10243-CAA	LTE-TDD (SC-FDMA, 50% RB, 1.4 MHz, QPSK)	X	6.18	77.12	23.57	6.98	65.0	± 9.6 %
		Y	5.23	74.46	23.80		65.0	
		Z	6.17	76.64	24.63		65.0	
10244-CAC	LTE-TDD (SC-FDMA, 50% RB, 3 MHz, 16-QAM)	X	3.43	66.29	11.98	3.98	65.0	± 9.6 %
		Y	5.42	75.46	17.94		65.0	
		Z	7.62	80.35	20.76		65.0	
10245-CAC	LTE-TDD (SC-FDMA, 50% RB, 3 MHz, 64-QAM)	X	3.42	66.06	11.83	3.98	65.0	± 9.6 %
		Y	5.10	74.23	17.37		65.0	
		Z	7.31	79.39	20.33		65.0	
10246-CAC	LTE-TDD (SC-FDMA, 50% RB, 3 MHz, QPSK)	X	3.34	68.71	13.72	3.98	65.0	± 9.6 %
		Y	3.84	73.52	16.90		65.0	
		Z	8.00	85.31	22.87		65.0	
10247-CAE	LTE-TDD (SC-FDMA, 50% RB, 5 MHz, 16-QAM)	X	4.04	68.93	14.61	3.98	65.0	± 9.6 %
		Y	3.98	70.93	16.61		65.0	
		Z	5.57	76.24	20.07		65.0	
10248-CAE	LTE-TDD (SC-FDMA, 50% RB, 5 MHz, 64-QAM)	X	4.06	68.68	14.51	3.98	65.0	± 9.6 %
		Y	3.93	70.32	16.32		65.0	
		Z	5.49	75.41	19.69		65.0	
10249-CAE	LTE-TDD (SC-FDMA, 50% RB, 5 MHz, QPSK)	X	4.57	73.22	16.82	3.98	65.0	± 9.6 %
		Y	5.60	79.76	20.70		65.0	
		Z	9.16	87.97	24.73		65.0	
10250-CAE	LTE-TDD (SC-FDMA, 50% RB, 10 MHz, 16-QAM)	X	5.50	73.67	18.80	3.98	65.0	± 9.6 %
		Y	5.11	74.92	20.54		65.0	
		Z	6.23	77.80	22.27		65.0	
10251-CAE	LTE-TDD (SC-FDMA, 50% RB, 10 MHz, 64-QAM)	X	5.25	71.94	17.73	3.98	65.0	± 9.6 %
		Y	4.77	72.35	18.98		65.0	
		Z	5.87	75.33	20.85		65.0	
10252-CAE	LTE-TDD (SC-FDMA, 50% RB, 10 MHz, QPSK)	X	5.85	76.61	19.59	3.98	65.0	± 9.6 %
		Y	6.07	80.51	22.42		65.0	
		Z	8.13	84.97	24.56		65.0	
10253-CAE	LTE-TDD (SC-FDMA, 50% RB, 15 MHz, 16-QAM)	X	5.61	72.18	18.45	3.98	65.0	± 9.6 %
		Y	4.93	71.69	19.21		65.0	
		Z	5.83	74.04	20.61		65.0	
10254-CAE	LTE-TDD (SC-FDMA, 50% RB, 15 MHz, 64-QAM)	X	5.97	73.14	19.17	3.98	65.0	± 9.6 %
		Y	5.28	72.76	20.02		65.0	
		Z	6.18	74.91	21.30		65.0	



EX3DV4- SN:3619

September 20, 2018

10255-CAE	LTE-TDD (SC-FDMA, 50% RB, 15 MHz, QPSK)	X	5.99	75.39	1960	3.98	65.0	± 9.6 %
		Y	5.56	76.62	2124		65.0	
		Z	6.85	79.58	2270		65.0	
10256-CAA	LTE-TDD (SC-FDMA, 100% RB, 1.4 MHz, 16-QAM)	X	2.68	63.51	9.30	3.98	65.0	± 9.6 %
		Y	3.39	68.33	13.49		65.0	
		Z	5.88	75.91	17.95		65.0	
10257-CAA	LTE-TDD (SC-FDMA, 100% RB, 1.4 MHz, 64-QAM)	X	2.67	63.29	9.31	3.98	65.0	± 9.6 %
		Y	3.24	67.35	12.89		65.0	
		Z	5.55	74.65	17.33		65.0	
10258-CAA	LTE-TDD (SC-FDMA, 100% RB, 1.4 MHz, QPSK)	X	2.53	65.01	10.96	3.98	65.0	± 9.6 %
		Y	2.48	67.03	12.83		65.0	
		Z	5.79	79.56	19.90		65.0	
10259-CAC	LTE-TDD (SC-FDMA, 100% RB, 3 MHz, 16-QAM)	X	4.57	70.68	16.13	3.98	65.0	± 9.6 %
		Y	4.44	72.59	18.12		65.0	
		Z	5.84	76.82	20.86		65.0	
10260-CAC	LTE-TDD (SC-FDMA, 100% RB, 3 MHz, 64-QAM)	X	4.61	70.54	16.07	3.98	65.0	± 9.6 %
		Y	4.45	72.26	17.97		65.0	
		Z	5.83	76.41	20.69		65.0	
10261-CAC	LTE-TDD (SC-FDMA, 100% RB, 3 MHz, QPSK)	X	4.95	74.19	17.77	3.98	65.0	± 9.6 %
		Y	5.49	79.19	21.07		65.0	
		Z	7.96	85.21	24.16		65.0	
10262-CAE	LTE-TDD (SC-FDMA, 100% RB, 5 MHz, 16-QAM)	X	5.48	73.60	18.75	3.98	65.0	± 9.6 %
		Y	5.10	74.83	20.48		65.0	
		Z	6.22	77.75	22.23		65.0	
10263-CAE	LTE-TDD (SC-FDMA, 100% RB, 5 MHz, 64-QAM)	X	5.24	71.93	17.73	3.98	65.0	± 9.6 %
		Y	4.76	72.33	18.97		65.0	
		Z	5.86	75.30	20.84		65.0	
10264-CAE	LTE-TDD (SC-FDMA, 100% RB, 5 MHz, QPSK)	X	5.80	76.44	19.50	3.98	65.0	± 9.6 %
		Y	5.99	80.25	22.29		65.0	
		Z	8.04	84.73	24.45		65.0	
10265-CAE	LTE-TDD (SC-FDMA, 100% RB, 10 MHz, 16-QAM)	X	5.89	72.56	18.71	3.98	65.0	± 9.6 %
		Y	5.01	72.12	19.48		65.0	
		Z	5.99	74.71	20.90		65.0	
10266-CAE	LTE-TDD (SC-FDMA, 100% RB, 10 MHz, 64-QAM)	X	6.11	73.66	19.54	3.98	65.0	± 9.6 %
		Y	5.40	73.31	20.40		65.0	
		Z	6.35	75.60	21.64		65.0	
10267-CAE	LTE-TDD (SC-FDMA, 100% RB, 10 MHz, QPSK)	X	6.15	75.64	19.56	3.98	65.0	± 9.6 %
		Y	5.82	77.24	21.32		65.0	
		Z	7.33	80.56	22.83		65.0	
10268-CAE	LTE-TDD (SC-FDMA, 100% RB, 15 MHz, 16-QAM)	X	6.44	73.05	19.52	3.98	65.0	± 9.6 %
		Y	5.64	72.13	19.99		65.0	
		Z	6.53	74.25	21.05		65.0	
10269-CAE	LTE-TDD (SC-FDMA, 100% RB, 15 MHz, 64-QAM)	X	6.46	72.79	19.46	3.98	65.0	± 9.6 %
		Y	5.64	71.74	19.85		65.0	
		Z	6.48	73.74	20.88		65.0	
10270-CAE	LTE-TDD (SC-FDMA, 100% RB, 15 MHz, QPSK)	X	6.32	74.18	19.27	3.98	65.0	± 9.6 %
		Y	5.72	74.39	20.32		65.0	
		Z	6.81	76.64	21.45		65.0	

EX3DV4- SN:3619

September 20, 2018

10274-CAB	UMTS-FDD (HSUPA, Subtest 5, 3GPP Rel8.10)	X	2.55	66.91	15.14	0.00	150.0	± 9.6 %
		Y	2.42	66.50	14.93		150.0	
		Z	2.64	66.90	15.62		150.0	
10275-CAB	UMTS-FDD (HSUPA, Subtest 5, 3GPP Rel8.4)	X	1.59	68.06	15.59	0.00	150.0	± 9.6 %
		Y	1.47	68.03	15.20		150.0	
		Z	1.73	69.35	16.45		150.0	
10277-CAA	PHS (QPSK)	X	2.06	60.65	6.10	9.03	50.0	± 9.6 %
		Y	1.92	60.41	6.07		50.0	
		Z	2.16	61.99	7.59		50.0	
10278-CAA	PHS (QPSK, BW 884MHz, Roll-off 0.5)	X	2.97	64.43	10.25	9.03	50.0	± 9.6 %
		Y	3.21	66.40	11.80		50.0	
		Z	8.41	81.96	19.75		50.0	
10279-CAA	PHS (QPSK, BW 884MHz, Roll-off 0.38)	X	3.02	64.59	10.39	9.03	50.0	± 9.6 %
		Y	3.30	66.65	11.99		50.0	
		Z	8.65	82.29	19.93		50.0	
10290-AAB	CDMA2000, RC1, SO55, Full Rate	X	1.18	67.22	12.47	0.00	150.0	± 9.6 %
		Y	0.86	63.82	9.75		150.0	
		Z	1.78	71.68	15.55		150.0	
10291-AAB	CDMA2000, RC3, SO55, Full Rate	X	0.76	65.47	11.63	0.00	150.0	± 9.6 %
		Y	0.47	61.44	7.93		150.0	
		Z	0.97	68.33	13.97		150.0	
10292-AAB	CDMA2000, RC3, SO32, Full Rate	X	1.12	71.10	14.67	0.00	150.0	± 9.6 %
		Y	0.57	63.99	9.60		150.0	
		Z	1.62	76.46	17.88		150.0	
10293-AAB	CDMA2000, RC3, SO3, Full Rate	X	2.51	82.00	19.29	0.00	150.0	± 9.6 %
		Y	1.12	71.18	13.34		150.0	
		Z	4.25	90.93	23.43		150.0	
10295-AAB	CDMA2000, RC1, SO3, 1/8th Rate 25 fr.	X	6.96	76.57	18.31	9.03	50.0	± 9.6 %
		Y	14.11	89.41	23.83		50.0	
		Z	11.58	90.84	26.51		50.0	
10297-AAD	LTE-FDD (SC-FDMA, 50% RB, 20 MHz, QPSK)	X	2.62	69.43	16.66	0.00	150.0	± 9.6 %
		Y	2.56	69.61	16.57		150.0	
		Z	2.91	70.69	17.20		150.0	
10298-AAD	LTE-FDD (SC-FDMA, 50% RB, 3 MHz, QPSK)	X	1.31	66.22	12.60	0.00	150.0	± 9.6 %
		Y	1.09	64.51	11.10		150.0	
		Z	1.78	69.65	15.30		150.0	
10299-AAD	LTE-FDD (SC-FDMA, 50% RB, 3 MHz, 16-QAM)	X	1.49	63.52	9.84	0.00	150.0	± 9.6 %
		Y	2.96	72.23	14.80		150.0	
		Z	3.57	73.45	16.16		150.0	
10300-AAD	LTE-FDD (SC-FDMA, 50% RB, 3 MHz, 64-QAM)	X	1.25	61.40	8.00	0.00	150.0	± 9.6 %
		Y	1.60	63.91	10.12		150.0	
		Z	2.32	66.85	12.49		150.0	
10301-AAA	IEEE 802.16e WiMAX (29:18, 5ms, 10MHz, QPSK, PUSC)	X	4.31	64.80	17.00	4.17	50.0	± 9.6 %
		Y	4.49	65.43	17.36		50.0	
		Z	4.91	66.03	17.87		50.0	
10302-AAA	IEEE 802.16e WiMAX (29:18, 5ms, 10MHz, QPSK, PUSC, 3 CTRL symbols)	X	4.85	65.74	17.90	4.96	50.0	± 9.6 %
		Y	5.09	66.64	18.42		50.0	
		Z	5.31	66.27	18.37		50.0	

EX3DV4- SN:3619

September 20, 2018

10303-AAA	IEEE 802.16e WiMAX (31:15, 5ms, 10MHz, 64QAM, PUSC)	X	4.62	65.39	17.70	4.96	50.0	± 9.6 %
		Y	4.85	66.37	18.28		50.0	
		Z	5.06	65.93	18.23		50.0	
10304-AAA	IEEE 802.16e WiMAX (29:18, 5ms, 10MHz, 64QAM, PUSC)	X	4.44	65.32	17.23	4.17	50.0	± 9.6 %
		Y	4.57	65.53	17.31		50.0	
		Z	4.86	65.78	17.70		50.0	
10305-AAA	IEEE 802.16e WiMAX (31:15, 10ms, 10MHz, 64QAM, PUSC, 15 symbols)	X	4.06	66.86	18.72	6.02	35.0	± 9.6 %
		Y	4.51	68.92	19.69		35.0	
		Z	4.51	67.92	20.00		35.0	
10306-AAA	IEEE 802.16e WiMAX (29:18, 10ms, 10MHz, 64QAM, PUSC, 18 symbols)	X	4.37	65.94	18.49	6.02	35.0	± 9.6 %
		Y	4.68	67.38	19.23		35.0	
		Z	4.80	66.80	19.48		35.0	
10307-AAA	IEEE 802.16e WiMAX (29:18, 10ms, 10MHz, QPSK, PUSC, 18 symbols)	X	4.26	66.00	18.42	6.02	35.0	± 9.6 %
		Y	4.59	67.55	19.18		35.0	
		Z	4.71	67.03	19.48		35.0	
10308-AAA	IEEE 802.16e WiMAX (29:18, 10ms, 10MHz, 16QAM, PUSC)	X	4.24	66.21	18.57	6.02	35.0	± 9.6 %
		Y	4.59	67.83	19.35		35.0	
		Z	4.69	67.23	19.62		35.0	
10309-AAA	IEEE 802.16e WiMAX (29:18, 10ms, 10MHz, 16QAM, AMC 2x3, 18 symbols)	X	4.36	66.01	18.58	6.02	35.0	± 9.6 %
		Y	4.72	67.52	19.35		35.0	
		Z	4.87	67.06	19.64		35.0	
10310-AAA	IEEE 802.16e WiMAX (29:18, 10ms, 10MHz, QPSK, AMC 2x3, 18 symbols)	X	4.32	66.01	18.49	6.02	35.0	± 9.6 %
		Y	4.65	67.49	19.23		35.0	
		Z	4.75	66.87	19.46		35.0	
10311-AAD	LTE-FDD (SC-FDMA, 100% RB, 15 MHz, QPSK)	X	2.98	68.71	16.30	0.00	150.0	± 9.6 %
		Y	2.92	68.71	16.20		150.0	
		Z	3.28	69.89	16.79		150.0	
10313-AAA	IDEN 1:3	X	2.97	68.51	13.46	6.99	70.0	± 9.6 %
		Y	2.49	69.37	14.20		70.0	
		Z	5.91	81.11	19.46		70.0	
10314-AAA	IDEN 1:6	X	3.10	70.64	17.12	10.00	30.0	± 9.6 %
		Y	5.08	80.38	21.19		30.0	
		Z	11.31	95.58	27.33		30.0	
10315-AAB	IEEE 802.11b WiFi 2.4 GHz (DSSS, 1 Mbps, 96pc duty cycle)	X	1.13	63.80	15.01	0.17	150.0	± 9.6 %
		Y	0.96	63.60	15.12		150.0	
		Z	1.09	64.44	15.88		150.0	
10316-AAB	IEEE 802.11g WiFi 2.4 GHz (ERP-OFDM, 6 Mbps, 96pc duty cycle)	X	4.43	66.64	16.12	0.17	150.0	± 9.6 %
		Y	4.38	66.52	16.30		150.0	
		Z	4.62	66.78	16.46		150.0	
10317-AAC	IEEE 802.11a WiFi 5 GHz (OFDM, 6 Mbps, 96pc duty cycle)	X	4.43	66.64	16.12	0.17	150.0	± 9.6 %
		Y	4.38	66.52	16.30		150.0	
		Z	4.62	66.78	16.46		150.0	
10400-AAD	IEEE 802.11ac WiFi (20MHz, 64-QAM, 99pc duty cycle)	X	4.53	67.07	16.29	0.00	150.0	± 9.6 %
		Y	4.46	66.82	16.29		150.0	
		Z	4.73	67.10	16.43		150.0	
10401-AAD	IEEE 802.11ac WiFi (40MHz, 64-QAM, 99pc duty cycle)	X	5.19	66.90	16.31	0.00	150.0	± 9.6 %
		Y	5.23	67.02	16.52		150.0	
		Z	5.42	67.25	16.56		150.0	

EX3DV4-- SN:3619

September 20, 2018

10402-AAD	IEEE 802.11ac WiFi (80MHz, 64-QAM, 99pc duty cycle)	X	5.53	67.45	16.48	0.00	150.0	± 9.6 %
		Y	5.47	67.21	16.49		150.0	
		Z	5.68	67.57	16.57		150.0	
10403-AAB	CDMA2000 (1xEV-DO, Rev. 0)	X	1.18	67.22	12.47	0.00	115.0	± 9.6 %
		Y	0.86	63.82	9.75		115.0	
		Z	1.78	71.88	15.55		115.0	
10404-AAB	CDMA2000 (1xEV-DO, Rev. A)	X	1.18	67.22	12.47	0.00	115.0	± 9.6 %
		Y	0.86	63.82	9.75		115.0	
		Z	1.78	71.88	15.55		115.0	
10406-AAB	CDMA2000, RC3, SO32, SCH0, Full Rate	X	8.91	88.37	20.47	0.00	100.0	± 9.6 %
		Y	100.00	127.53	32.72		100.0	
		Z	100.00	120.50	30.09		100.0	
10410-AAE	LTE-TDD (SC-FDMA, 1 RB, 10 MHz, QPSK, UL Subframe=2,3,4,7,8,9, Subframe Conf=4)	X	2.03	68.80	12.76	3.23	80.0	± 9.6 %
		Y	100.00	131.82	34.32		80.0	
		Z	100.00	124.56	31.60		80.0	
10415-AAA	IEEE 802.11b WiFi 2.4 GHz (DSSS, 1 Mbps, 99pc duty cycle)	X	1.06	63.20	14.73	0.00	150.0	± 9.6 %
		Y	0.89	62.84	14.56		150.0	
		Z	1.01	63.55	15.25		150.0	
10416-AAA	IEEE 802.11g WiFi 2.4 GHz (ERP-OFDM, 6 Mbps, 99pc duty cycle)	X	4.42	66.81	16.24	0.00	150.0	± 9.6 %
		Y	4.34	66.53	16.25		150.0	
		Z	4.56	66.75	16.37		150.0	
10417-AAB	IEEE 802.11a/h WiFi 5 GHz (OFDM, 6 Mbps, 99pc duty cycle)	X	4.42	66.81	16.24	0.00	150.0	± 9.6 %
		Y	4.34	66.53	16.25		150.0	
		Z	4.56	66.75	16.37		150.0	
10418-AAA	IEEE 802.11g WiFi 2.4 GHz (DSSS-OFDM, 6 Mbps, 99pc duty cycle, Long preamble)	X	4.41	67.01	16.30	0.00	150.0	± 9.6 %
		Y	4.33	66.73	16.29		150.0	
		Z	4.55	66.92	16.39		150.0	
10419-AAA	IEEE 802.11g WiFi 2.4 GHz (DSSS-OFDM, 6 Mbps, 99pc duty cycle, Short preamble)	X	4.43	66.94	16.28	0.00	150.0	± 9.6 %
		Y	4.35	66.67	16.28		150.0	
		Z	4.57	66.86	16.39		150.0	
10422-AAB	IEEE 802.11n (HT Greenfield, 7.2 Mbps, BPSK)	X	4.53	66.92	16.29	0.00	150.0	± 9.6 %
		Y	4.46	66.64	16.30		150.0	
		Z	4.69	66.86	16.40		150.0	
10423-AAB	IEEE 802.11n (HT Greenfield, 43.3 Mbps, 16-QAM)	X	4.66	67.18	16.38	0.00	150.0	± 9.6 %
		Y	4.60	66.92	16.39		150.0	
		Z	4.87	67.18	16.52		150.0	
10424-AAB	IEEE 802.11n (HT Greenfield, 72.2 Mbps, 64-QAM)	X	4.59	67.13	16.36	0.00	150.0	± 9.6 %
		Y	4.52	66.88	16.37		150.0	
		Z	4.78	67.14	16.49		150.0	
10425-AAB	IEEE 802.11n (HT Greenfield, 15 Mbps, BPSK)	X	5.21	67.32	16.54	0.00	150.0	± 9.6 %
		Y	5.18	67.20	16.62		150.0	
		Z	5.38	67.44	16.68		150.0	
10426-AAB	IEEE 802.11n (HT Greenfield, 90 Mbps, 16-QAM)	X	5.23	67.40	16.58	0.00	150.0	± 9.6 %
		Y	5.23	67.38	16.71		150.0	
		Z	5.39	67.45	16.66		150.0	

EX3DV4- SN:3619

September 20, 2018

10427-AAB	IEEE 802.11n (HT Greenfield, 150 Mbps, 64-QAM)	X	5.19	67.20	16.47	0.00	150.0	± 9.6 %
		Y	5.18	67.14	16.58		150.0	
		Z	5.40	67.43	16.65		150.0	
10430-AAC	LTE-FDD (OFDMA, 5 MHz, E-TM 3.1)	X	4.18	71.72	18.16	0.00	150.0	± 9.6 %
		Y	4.28	72.41	18.67		150.0	
		Z	4.36	71.25	18.55		150.0	
10431-AAC	LTE-FDD (OFDMA, 10 MHz, E-TM 3.1)	X	4.03	67.39	16.13	0.00	150.0	± 9.6 %
		Y	3.97	67.14	16.13		150.0	
		Z	4.26	67.37	16.42		150.0	
10432-AAC	LTE-FDD (OFDMA, 15 MHz, E-TM 3.1)	X	4.35	67.22	16.29	0.00	150.0	± 9.6 %
		Y	4.28	66.97	16.29		150.0	
		Z	4.56	67.21	16.46		150.0	
10433-AAC	LTE-FDD (OFDMA, 20 MHz, E-TM 3.1)	X	4.61	67.16	16.38	0.00	150.0	± 9.6 %
		Y	4.54	66.91	16.39		150.0	
		Z	4.80	67.17	16.52		150.0	
10434-AAA	W-CDMA (BS Test Model 1, 64 DPCH)	X	4.27	72.56	17.97	0.00	150.0	± 9.6 %
		Y	4.42	73.32	18.46		150.0	
		Z	4.51	72.28	18.59		150.0	
10435-AAE	LTE-TDD (SC-FDMA, 1 RB, 20 MHz, QPSK, UL Subframe=2,3,4,7,8,9)	X	2.00	68.60	12.64	3.23	80.0	± 9.6 %
		Y	100.00	131.51	34.17		80.0	
		Z	100.00	124.34	31.50		80.0	
10447-AAC	LTE-FDD (OFDMA, 5 MHz, E-TM 3.1, Clipping 44%)	X	3.28	67.24	15.06	0.00	150.0	± 9.6 %
		Y	3.20	66.92	14.99		150.0	
		Z	3.57	67.51	15.84		150.0	
10448-AAC	LTE-FDD (OFDMA, 10 MHz, E-TM 3.1, Clipping 44%)	X	3.90	67.19	16.01	0.00	150.0	± 9.6 %
		Y	3.82	66.92	16.00		150.0	
		Z	4.10	67.16	16.28		150.0	
10449-AAC	LTE-FDD (OFDMA, 15 MHz, E-TM 3.1, Clipping 44%)	X	4.19	67.06	16.19	0.00	150.0	± 9.6 %
		Y	4.12	66.79	16.19		150.0	
		Z	4.36	67.04	16.37		150.0	
10450-AAC	LTE-FDD (OFDMA, 20 MHz, E-TM 3.1, Clipping 44%)	X	4.41	66.95	16.24	0.00	150.0	± 9.6 %
		Y	4.33	66.67	16.24		150.0	
		Z	4.55	66.95	16.38		150.0	
10451-AAA	W-CDMA (BS Test Model 1, 64 DPCH, Clipping 44%)	X	3.08	67.06	14.38	0.00	150.0	± 9.6 %
		Y	3.02	66.71	14.25		150.0	
		Z	3.48	67.76	15.50		150.0	
10456-AAB	IEEE 802.11ac WiFi (160MHz, 64-QAM, 99pc duty cycle)	X	6.13	67.85	16.70	0.00	150.0	± 9.6 %
		Y	6.18	67.96	16.90		150.0	
		Z	6.24	67.95	16.78		150.0	
10457-AAA	UMTS-FDD (DC-HSDPA)	X	3.77	65.56	15.96	0.00	150.0	± 9.6 %
		Y	3.65	65.21	15.96		150.0	
		Z	3.80	65.38	16.09		150.0	
10458-AAA	CDMA2000 (1xEV-DO, Rev. B, 2 carriers)	X	3.73	70.95	16.71	0.00	150.0	± 9.6 %
		Y	3.81	71.43	17.07		150.0	
		Z	4.13	71.50	17.99		150.0	
10459-AAA	CDMA2000 (1xEV-DO, Rev. B, 3 carriers)	X	4.83	68.74	17.71	0.00	150.0	± 9.6 %
		Y	5.02	69.58	18.49		150.0	
		Z	5.15	68.54	18.36		150.0	

EX3DV4- SN:3619

September 20, 2018

10460-AAA	UMTS-FDD (WCDMA, AMR)	X	0.93	68.10	16.19	0.00	150.0	± 9.6 %
		Y	0.83	69.52	16.08		150.0	
		Z	1.03	71.18	17.88		150.0	
10461-AAA	LTE-TDD (SC-FDMA, 1 RB, 1.4 MHz, QPSK, UL Subframe=2,3,4,7,8,9)	X	1.04	62.57	10.85	3.29	80.0	± 9.6 %
		Y	100.00	139.47	37.81		80.0	
		Z	100.00	130.69	34.44		80.0	
10462-AAA	LTE-TDD (SC-FDMA, 1 RB, 1.4 MHz, 16-QAM, UL Subframe=2,3,4,7,8,9)	X	0.90	60.00	6.82	3.23	80.0	± 9.6 %
		Y	100.00	109.34	24.06		80.0	
		Z	100.00	107.98	23.92		80.0	
10463-AAA	LTE-TDD (SC-FDMA, 1 RB, 1.4 MHz, 64-QAM, UL Subframe=2,3,4,7,8,9)	X	0.93	60.00	6.34	3.23	80.0	± 9.6 %
		Y	2.41	69.95	12.55		80.0	
		Z	10.69	82.72	16.87		80.0	
10464-AAB	LTE-TDD (SC-FDMA, 1 RB, 3 MHz, QPSK, UL Subframe=2,3,4,7,8,9)	X	0.91	61.33	9.75	3.23	80.0	± 9.6 %
		Y	100.00	136.44	36.20		80.0	
		Z	100.00	128.08	33.06		80.0	
10465-AAB	LTE-TDD (SC-FDMA, 1 RB, 3 MHz, 16-QAM, UL Subframe=2,3,4,7,8,9)	X	0.90	60.00	6.77	3.23	80.0	± 9.6 %
		Y	100.00	108.39	23.63		80.0	
		Z	100.00	107.23	23.56		80.0	
10466-AAB	LTE-TDD (SC-FDMA, 1 RB, 3 MHz, 64-QAM, UL Subframe=2,3,4,7,8,9)	X	0.93	60.00	6.30	3.23	80.0	± 9.6 %
		Y	1.55	65.82	10.92		80.0	
		Z	5.02	75.41	14.63		80.0	
10467-AAD	LTE-TDD (SC-FDMA, 1 RB, 5 MHz, QPSK, UL Subframe=2,3,4,7,8,9)	X	0.92	61.46	9.85	3.23	80.0	± 9.6 %
		Y	100.00	136.94	36.42		80.0	
		Z	100.00	128.39	33.20		80.0	
10468-AAD	LTE-TDD (SC-FDMA, 1 RB, 5 MHz, 16-QAM, UL Subframe=2,3,4,7,8,9)	X	0.90	60.00	6.78	3.23	80.0	± 9.6 %
		Y	100.00	108.72	23.78		80.0	
		Z	100.00	107.45	23.66		80.0	
10469-AAD	LTE-TDD (SC-FDMA, 1 RB, 5 MHz, 64-QAM, UL Subframe=2,3,4,7,8,9)	X	0.93	60.00	6.30	3.23	80.0	± 9.6 %
		Y	1.58	66.00	10.99		80.0	
		Z	5.13	75.63	14.70		80.0	
10470-AAD	LTE-TDD (SC-FDMA, 1 RB, 10 MHz, QPSK, UL Subframe=2,3,4,7,8,9)	X	0.91	61.44	9.83	3.23	80.0	± 9.6 %
		Y	100.00	137.01	36.44		80.0	
		Z	100.00	128.44	33.21		80.0	
10471-AAD	LTE-TDD (SC-FDMA, 1 RB, 10 MHz, 16-QAM, UL Subframe=2,3,4,7,8,9)	X	0.90	60.00	6.77	3.23	80.0	± 9.6 %
		Y	100.00	108.62	23.73		80.0	
		Z	100.00	107.37	23.62		80.0	
10472-AAD	LTE-TDD (SC-FDMA, 1 RB, 10 MHz, 64-QAM, UL Subframe=2,3,4,7,8,9)	X	0.93	60.00	6.29	3.23	80.0	± 9.6 %
		Y	1.54	65.81	10.90		80.0	
		Z	5.02	75.42	14.61		80.0	
10473-AAD	LTE-TDD (SC-FDMA, 1 RB, 15 MHz, QPSK, UL Subframe=2,3,4,7,8,9)	X	0.91	61.43	9.82	3.23	80.0	± 9.6 %
		Y	100.00	136.96	36.42		80.0	
		Z	100.00	128.40	33.19		80.0	
10474-AAD	LTE-TDD (SC-FDMA, 1 RB, 15 MHz, 16-QAM, UL Subframe=2,3,4,7,8,9)	X	0.90	60.00	6.77	3.23	80.0	± 9.6 %
		Y	100.00	108.62	23.72		80.0	
		Z	100.00	107.38	23.62		80.0	
10475-AAD	LTE-TDD (SC-FDMA, 1 RB, 15 MHz, 64-QAM, UL Subframe=2,3,4,7,8,9)	X	0.93	60.00	6.29	3.23	80.0	± 9.6 %
		Y	1.53	65.75	10.88		80.0	
		Z	4.95	75.29	14.57		80.0	

EX3DV4- SN:3619

September 20, 2018

10477-AAE	LTE-TDD (SC-FDMA, 1 RB, 20 MHz, 16-QAM, UL Subframe=2,3,4,7,8,9)	X	0.90	60.00	6.75	3.23	80.0	± 9.6 %
		Y	100.00	108.32	23.58		80.0	
		Z	100.00	107.15	23.51		80.0	
10478-AAE	LTE-TDD (SC-FDMA, 1 RB, 20 MHz, 64-QAM, UL Subframe=2,3,4,7,8,9)	X	0.93	60.00	6.28	3.23	80.0	± 9.6 %
		Y	1.50	65.54	10.78		80.0	
		Z	4.81	75.00	14.47		80.0	
10479-AAA	LTE-TDD (SC-FDMA, 50% RB, 1.4 MHz, QPSK, UL Subframe=2,3,4,7,8,9)	X	2.10	66.89	13.76	3.23	80.0	± 9.6 %
		Y	100.00	130.35	35.34		80.0	
		Z	19.83	102.32	28.46		80.0	
10480-AAA	LTE-TDD (SC-FDMA, 50% RB, 1.4 MHz, 16-QAM, UL Subframe=2,3,4,7,8,9)	X	1.62	62.06	9.87	3.23	80.0	± 9.6 %
		Y	100.00	116.08	28.69		80.0	
		Z	26.48	98.59	25.12		80.0	
10481-AAA	LTE-TDD (SC-FDMA, 50% RB, 1.4 MHz, 64-QAM, UL Subframe=2,3,4,7,8,9)	X	1.47	60.92	8.97	3.23	80.0	± 9.6 %
		Y	100.00	113.20	27.28		80.0	
		Z	17.47	91.83	22.80		80.0	
10482-AAB	LTE-TDD (SC-FDMA, 50% RB, 3 MHz, QPSK, UL Subframe=2,3,4,7,8,9)	X	1.48	62.26	10.60	2.23	80.0	± 9.6 %
		Y	1.92	67.22	13.62		80.0	
		Z	4.63	79.09	20.00		80.0	
10483-AAB	LTE-TDD (SC-FDMA, 50% RB, 3 MHz, 16-QAM, UL Subframe=2,3,4,7,8,9)	X	1.51	60.10	8.57	2.23	80.0	± 9.6 %
		Y	16.20	90.43	21.72		80.0	
		Z	7.86	82.05	20.40		80.0	
10484-AAB	LTE-TDD (SC-FDMA, 50% RB, 3 MHz, 64-QAM, UL Subframe=2,3,4,7,8,9)	X	1.53	60.00	8.52	2.23	80.0	± 9.6 %
		Y	8.96	82.88	19.47		80.0	
		Z	6.79	79.77	19.63		80.0	
10485-AAD	LTE-TDD (SC-FDMA, 50% RB, 5 MHz, QPSK, UL Subframe=2,3,4,7,8,9)	X	2.04	65.65	13.47	2.23	80.0	± 9.6 %
		Y	2.91	72.84	17.48		80.0	
		Z	4.45	78.72	20.86		80.0	
10486-AAD	LTE-TDD (SC-FDMA, 50% RB, 5 MHz, 16-QAM, UL Subframe=2,3,4,7,8,9)	X	2.11	63.44	11.81	2.23	80.0	± 9.6 %
		Y	2.47	66.87	14.19		80.0	
		Z	3.75	72.31	17.79		80.0	
10487-AAD	LTE-TDD (SC-FDMA, 50% RB, 5 MHz, 64-QAM, UL Subframe=2,3,4,7,8,9)	X	2.13	63.28	11.72	2.23	80.0	± 9.6 %
		Y	2.45	66.41	13.96		80.0	
		Z	3.70	71.68	17.51		80.0	
10488-AAD	LTE-TDD (SC-FDMA, 50% RB, 10 MHz, QPSK, UL Subframe=2,3,4,7,8,9)	X	2.72	67.78	15.65	2.23	80.0	± 9.6 %
		Y	3.22	72.44	18.58		80.0	
		Z	4.19	75.67	20.33		80.0	
10489-AAD	LTE-TDD (SC-FDMA, 50% RB, 10 MHz, 16-QAM, UL Subframe=2,3,4,7,8,9)	X	2.94	66.22	14.92	2.23	80.0	± 9.6 %
		Y	3.10	68.56	16.84		80.0	
		Z	3.71	70.48	18.21		80.0	
10490-AAD	LTE-TDD (SC-FDMA, 50% RB, 10 MHz, 64-QAM, UL Subframe=2,3,4,7,8,9)	X	3.03	66.22	14.93	2.23	80.0	± 9.6 %
		Y	3.18	68.37	16.76		80.0	
		Z	3.78	70.18	18.09		80.0	
10491-AAD	LTE-TDD (SC-FDMA, 50% RB, 15 MHz, QPSK, UL Subframe=2,3,4,7,8,9)	X	3.16	67.75	16.00	2.23	80.0	± 9.6 %
		Y	3.39	70.56	18.07		80.0	
		Z	4.19	73.03	19.35		80.0	
10492-AAD	LTE-TDD (SC-FDMA, 50% RB, 15 MHz, 16-QAM, UL Subframe=2,3,4,7,8,9)	X	3.43	68.48	15.60	2.23	80.0	± 9.6 %
		Y	3.44	67.74	16.97		80.0	
		Z	3.96	69.22	17.92		80.0	

EX30V4-- SN:3619

September 20, 2018

10493-AAD	LTE-TDD (SC-FDMA, 50% RB, 15 MHz, 64-QAM, UL Subframe=2,3,4,7,8,9)	X	3.50	66.44	15.60	2.23	80.0	± 9.6 %
		Y	3.49	67.60	16.91		80.0	
		Z	4.02	69.03	17.84		80.0	
10494-AAE	LTE-TDD (SC-FDMA, 50% RB, 20 MHz, QPSK, UL Subframe=2,3,4,7,8,9)	X	3.29	68.50	16.22	2.23	80.0	± 9.6 %
		Y	3.68	72.02	18.55		80.0	
		Z	4.70	75.16	20.03		80.0	
10495-AAE	LTE-TDD (SC-FDMA, 50% RB, 20 MHz, 16-QAM, UL Subframe=2,3,4,7,8,9)	X	3.45	66.71	15.80	2.23	80.0	± 9.6 %
		Y	3.46	68.06	17.19		80.0	
		Z	4.01	69.70	18.15		80.0	
10496-AAE	LTE-TDD (SC-FDMA, 50% RB, 20 MHz, 64-QAM, UL Subframe=2,3,4,7,8,9)	X	3.55	66.66	15.82	2.23	80.0	± 9.6 %
		Y	3.54	67.81	17.12		80.0	
		Z	4.07	69.30	18.01		80.0	
10497-AAA	LTE-TDD (SC-FDMA, 100% RB, 1.4 MHz, QPSK, UL Subframe=2,3,4,7,8,9)	X	1.14	60.00	8.22	2.23	80.0	± 9.6 %
		Y	1.05	60.38	8.87		80.0	
		Z	3.39	74.28	17.16		80.0	
10498-AAA	LTE-TDD (SC-FDMA, 100% RB, 1.4 MHz, 16-QAM, UL Subframe=2,3,4,7,8,9)	X	1.31	60.00	7.20	2.23	80.0	± 9.6 %
		Y	1.20	60.00	7.54		80.0	
		Z	2.01	64.60	11.89		80.0	
10499-AAA	LTE-TDD (SC-FDMA, 100% RB, 1.4 MHz, 64-QAM, UL Subframe=2,3,4,7,8,9)	X	1.33	60.00	7.06	2.23	80.0	± 9.6 %
		Y	1.22	60.00	7.40		80.0	
		Z	1.91	63.72	11.31		80.0	
10500-AAB	LTE-TDD (SC-FDMA, 100% RB, 3 MHz, QPSK, UL Subframe=2,3,4,7,8,9)	X	2.32	66.56	14.38	2.23	80.0	± 9.6 %
		Y	3.02	72.60	17.92		80.0	
		Z	4.17	76.77	20.41		80.0	
10501-AAB	LTE-TDD (SC-FDMA, 100% RB, 3 MHz, 16-QAM, UL Subframe=2,3,4,7,8,9)	X	2.47	64.73	13.09	2.23	80.0	± 9.6 %
		Y	2.80	67.99	15.41		80.0	
		Z	3.73	71.51	17.92		80.0	
10502-AAB	LTE-TDD (SC-FDMA, 100% RB, 3 MHz, 64-QAM, UL Subframe=2,3,4,7,8,9)	X	2.50	64.63	12.98	2.23	80.0	± 9.6 %
		Y	2.83	67.73	15.22		80.0	
		Z	3.77	71.28	17.76		80.0	
10503-AAD	LTE-TDD (SC-FDMA, 100% RB, 5 MHz, QPSK, UL Subframe=2,3,4,7,8,9)	X	2.70	67.65	15.57	2.23	80.0	± 9.6 %
		Y	3.17	72.18	18.46		80.0	
		Z	4.13	75.43	20.22		80.0	
10504-AAD	LTE-TDD (SC-FDMA, 100% RB, 5 MHz, 16-QAM, UL Subframe=2,3,4,7,8,9)	X	2.93	66.15	14.86	2.23	80.0	± 9.6 %
		Y	3.08	68.43	16.76		80.0	
		Z	3.69	70.38	18.15		80.0	
10505-AAD	LTE-TDD (SC-FDMA, 100% RB, 6 MHz, 64-QAM, UL Subframe=2,3,4,7,8,9)	X	3.02	66.14	14.88	2.23	80.0	± 9.6 %
		Y	3.16	68.25	16.69		80.0	
		Z	3.76	70.08	18.03		80.0	
10506-AAD	LTE-TDD (SC-FDMA, 100% RB, 10 MHz, QPSK, UL Subframe=2,3,4,7,8,9)	X	3.27	68.40	16.16	2.23	80.0	± 9.6 %
		Y	3.65	71.84	18.46		80.0	
		Z	4.66	74.98	19.95		80.0	
10507-AAD	LTE-TDD (SC-FDMA, 100% RB, 10 MHz, 16-QAM, UL Subframe=2,3,4,7,8,9)	X	3.44	66.66	15.76	2.23	80.0	± 9.6 %
		Y	3.45	67.99	17.15		80.0	
		Z	4.00	69.63	18.11		80.0	



EX3DV4- SN:3619

September 20, 2018

10508-AAD	LTE-TDD (SC-FDMA, 100% RB, 10 MHz, 64-QAM, UL Subframe=2,3,4,7,8,9)	X	3.54	66.60	1578	2.23	80.0	± 9.6 %
		Y	3.53	67.73	1706		80.0	
		Z	4.06	69.23	1796		80.0	
10509-AAD	LTE-TDD (SC-FDMA, 100% RB, 15 MHz, QPSK, UL Subframe=2,3,4,7,8,9)	X	3.77	66.25	1625	2.23	80.0	± 9.6 %
		Y	3.96	70.39	1791		80.0	
		Z	4.81	72.88	1906		80.0	
10510-AAD	LTE-TDD (SC-FDMA, 100% RB, 15 MHz, 16-QAM, UL Subframe=2,3,4,7,8,9)	X	3.98	66.86	1612	2.23	80.0	± 9.6 %
		Y	3.91	67.59	1715		80.0	
		Z	4.44	69.10	1794		80.0	
10511-AAD	LTE-TDD (SC-FDMA, 100% RB, 15 MHz, 64-QAM, UL Subframe=2,3,4,7,8,9)	X	4.06	66.79	1614	2.23	80.0	± 9.6 %
		Y	3.97	67.38	1709		80.0	
		Z	4.48	68.77	1783		80.0	
10512-AAE	LTE-TDD (SC-FDMA, 100% RB, 20 MHz, QPSK, UL Subframe=2,3,4,7,8,9)	X	3.75	68.85	1634	2.23	80.0	± 9.6 %
		Y	4.11	71.82	1834		80.0	
		Z	5.23	75.13	1981		80.0	
10513-AAE	LTE-TDD (SC-FDMA, 100% RB, 20 MHz, 16-QAM, UL Subframe=2,3,4,7,8,9)	X	3.85	66.90	1613	2.23	80.0	± 9.6 %
		Y	3.80	67.79	1724		80.0	
		Z	4.35	69.49	1810		80.0	
10514-AAE	LTE-TDD (SC-FDMA, 100% RB, 20 MHz, 64-QAM, UL Subframe=2,3,4,7,8,9)	X	3.92	66.71	1611	2.23	80.0	± 9.6 %
		Y	3.83	67.41	1713		80.0	
		Z	4.34	68.95	1792		80.0	
10515-AAA	IEEE 802.11b WiFi 2.4 GHz (DSSS, 2 Mbps, 99pc duty cycle)	X	1.02	63.37	1479	0.00	150.0	± 9.6 %
		Y	0.85	63.06	1462		150.0	
		Z	0.98	63.81	1535		150.0	
10516-AAA	IEEE 802.11b WiFi 2.4 GHz (DSSS, 5.5 Mbps, 99pc duty cycle)	X	0.63	69.35	1720	0.00	150.0	± 9.6 %
		Y	0.76	77.33	1872		150.0	
		Z	0.85	77.92	2105		150.0	
10517-AAA	IEEE 802.11b WiFi 2.4 GHz (DSSS, 11 Mbps, 99pc duty cycle)	X	0.86	65.04	1538	0.00	150.0	± 9.6 %
		Y	0.71	65.41	1529		150.0	
		Z	0.85	66.51	1643		150.0	
10518-AAB	IEEE 802.11a/h WiFi 5 GHz (OFDM, 9 Mbps, 99pc duty cycle)	X	4.41	66.91	1623	0.00	150.0	± 9.6 %
		Y	4.33	66.63	1623		150.0	
		Z	4.56	66.84	1635		150.0	
10519-AAB	IEEE 802.11a/h WiFi 5 GHz (OFDM, 12 Mbps, 99pc duty cycle)	X	4.55	67.08	1632	0.00	150.0	± 9.6 %
		Y	4.48	66.82	1633		150.0	
		Z	4.75	67.07	1647		150.0	
10520-AAB	IEEE 802.11a/h WiFi 5 GHz (OFDM, 18 Mbps, 99pc duty cycle)	X	4.41	67.01	1624	0.00	150.0	± 9.6 %
		Y	4.34	66.76	1625		150.0	
		Z	4.60	67.05	1640		150.0	
10521-AAB	IEEE 802.11a/h WiFi 5 GHz (OFDM, 24 Mbps, 99pc duty cycle)	X	4.34	66.98	1622	0.00	150.0	± 9.6 %
		Y	4.27	66.73	1623		150.0	
		Z	4.53	67.05	1639		150.0	
10522-AAB	IEEE 802.11a/h WiFi 5 GHz (OFDM, 36 Mbps, 99pc duty cycle)	X	4.39	67.09	1631	0.00	150.0	± 9.6 %
		Y	4.33	66.88	1634		150.0	
		Z	4.59	67.13	1647		150.0	

EX3DV4- SN:3619

September 20, 2018

10523-AAB	IEEE 802.11a/h WiFi 5 GHz (OFDM, 48 Mbps, 99pc duty cycle)	X	4.32	67.10	16.24	0.00	150.0	± 9.6 %
		Y	4.24	66.80	16.22		150.0	
		Z	4.47	67.00	16.32		150.0	
10524-AAB	IEEE 802.11a/h WiFi 5 GHz (OFDM, 54 Mbps, 99pc duty cycle)	X	4.34	67.06	16.31	0.00	150.0	± 9.6 %
		Y	4.28	66.82	16.31		150.0	
		Z	4.54	67.05	16.44		150.0	
10525-AAB	IEEE 802.11ac WiFi (20MHz, MCS0, 99pc duty cycle)	X	4.38	66.18	15.93	0.00	150.0	± 9.6 %
		Y	4.30	65.88	15.92		150.0	
		Z	4.52	66.10	16.03		150.0	
10526-AAB	IEEE 802.11ac WiFi (20MHz, MCS1, 99pc duty cycle)	X	4.50	66.45	16.04	0.00	150.0	± 9.6 %
		Y	4.43	66.19	16.05		150.0	
		Z	4.70	66.47	16.18		150.0	
10527-AAB	IEEE 802.11ac WiFi (20MHz, MCS2, 99pc duty cycle)	X	4.43	66.42	15.98	0.00	150.0	± 9.6 %
		Y	4.36	66.15	15.98		150.0	
		Z	4.62	66.44	16.12		150.0	
10528-AAB	IEEE 802.11ac WiFi (20MHz, MCS3, 99pc duty cycle)	X	4.44	66.43	16.01	0.00	150.0	± 9.6 %
		Y	4.38	66.17	16.02		150.0	
		Z	4.63	66.46	16.15		150.0	
10529-AAB	IEEE 802.11ac WiFi (20MHz, MCS4, 99pc duty cycle)	X	4.44	66.43	16.01	0.00	150.0	± 9.6 %
		Y	4.38	66.17	16.02		150.0	
		Z	4.63	66.46	16.15		150.0	
10531-AAB	IEEE 802.11ac WiFi (20MHz, MCS6, 99pc duty cycle)	X	4.41	66.45	15.99	0.00	150.0	± 9.6 %
		Y	4.35	66.22	16.01		150.0	
		Z	4.63	66.57	16.17		150.0	
10532-AAB	IEEE 802.11ac WiFi (20MHz, MCS7, 99pc duty cycle)	X	4.29	66.32	15.93	0.00	150.0	± 9.6 %
		Y	4.22	66.07	15.93		150.0	
		Z	4.49	66.43	16.11		150.0	
10533-AAB	IEEE 802.11ac WiFi (20MHz, MCS8, 99pc duty cycle)	X	4.45	66.52	16.02	0.00	150.0	± 9.6 %
		Y	4.38	66.25	16.02		150.0	
		Z	4.64	66.50	16.15		150.0	
10534-AAB	IEEE 802.11ac WiFi (40MHz, MCS0, 99pc duty cycle)	X	5.00	66.43	16.00	0.00	150.0	± 9.6 %
		Y	4.95	66.22	16.11		150.0	
		Z	5.16	66.53	16.19		150.0	
10535-AAB	IEEE 802.11ac WiFi (40MHz, MCS1, 99pc duty cycle)	X	5.04	66.55	16.14	0.00	150.0	± 9.6 %
		Y	5.01	66.41	16.20		150.0	
		Z	5.23	66.70	16.26		150.0	
10536-AAB	IEEE 802.11ac WiFi (40MHz, MCS2, 99pc duty cycle)	X	4.94	66.56	16.12	0.00	150.0	± 9.6 %
		Y	4.89	66.38	16.16		150.0	
		Z	5.10	66.67	16.23		150.0	
10537-AAB	IEEE 802.11ac WiFi (40MHz, MCS3, 99pc duty cycle)	X	5.00	66.55	16.12	0.00	150.0	± 9.6 %
		Y	4.95	66.36	16.15		150.0	
		Z	5.16	66.63	16.21		150.0	
10538-AAB	IEEE 802.11ac WiFi (40MHz, MCS4, 99pc duty cycle)	X	5.06	66.51	16.13	0.00	150.0	± 9.6 %
		Y	5.02	66.34	16.19		150.0	
		Z	5.25	66.65	16.26		150.0	
10540-AAB	IEEE 802.11ac WiFi (40MHz, MCS6, 99pc duty cycle)	X	4.99	66.47	16.13	0.00	150.0	± 9.6 %
		Y	4.95	66.29	16.18		150.0	
		Z	5.18	66.67	16.29		150.0	

EX3DV4- SN:3619

September 20, 2018

10541-AAB	IEEE 802.11ac WiFi (40MHz, MCS7, 99pc duty cycle)	X	4.96	66.39	16.07	0.00	150.0	± 9.6 %
		Y	4.92	66.15	16.09		150.0	
		Z	5.15	66.53	16.21		150.0	
10542-AAB	IEEE 802.11ac WiFi (40MHz, MCS8, 99pc duty cycle)	X	5.13	66.49	16.14	0.00	150.0	± 9.6 %
		Y	5.06	66.28	16.18		150.0	
		Z	5.30	66.59	16.25		150.0	
10543-AAB	IEEE 802.11ac WiFi (40MHz, MCS9, 99pc duty cycle)	X	5.21	66.57	16.21	0.00	150.0	± 9.6 %
		Y	5.16	66.36	16.25		150.0	
		Z	5.38	66.62	16.29		150.0	
10544-AAB	IEEE 802.11ac WiFi (80MHz, MCS0, 99pc duty cycle)	X	5.35	66.51	16.07	0.00	150.0	± 9.6 %
		Y	5.29	66.27	16.09		150.0	
		Z	5.47	66.63	16.17		150.0	
10545-AAB	IEEE 802.11ac WiFi (80MHz, MCS1, 99pc duty cycle)	X	5.52	66.94	16.24	0.00	150.0	± 9.6 %
		Y	5.51	66.85	16.33		150.0	
		Z	5.66	67.05	16.33		150.0	
10546-AAB	IEEE 802.11ac WiFi (80MHz, MCS2, 99pc duty cycle)	X	5.36	66.63	16.10	0.00	150.0	± 9.6 %
		Y	5.33	66.42	16.13		150.0	
		Z	5.54	66.85	16.25		150.0	
10547-AAB	IEEE 802.11ac WiFi (80MHz, MCS3, 99pc duty cycle)	X	5.46	66.74	16.15	0.00	150.0	± 9.6 %
		Y	5.42	66.57	16.20		150.0	
		Z	5.61	66.88	16.25		150.0	
10548-AAB	IEEE 802.11ac WiFi (80MHz, MCS4, 99pc duty cycle)	X	5.59	67.33	16.42	0.00	150.0	± 9.6 %
		Y	5.68	67.55	16.66		150.0	
		Z	5.87	67.86	16.71		150.0	
10550-AAB	IEEE 802.11ac WiFi (80MHz, MCS6, 99pc duty cycle)	X	5.44	66.82	16.21	0.00	150.0	± 9.6 %
		Y	5.42	66.70	16.29		150.0	
		Z	5.56	66.85	16.26		150.0	
10551-AAB	IEEE 802.11ac WiFi (80MHz, MCS7, 99pc duty cycle)	X	5.38	66.60	16.06	0.00	150.0	± 9.6 %
		Y	5.34	66.44	16.12		150.0	
		Z	5.57	66.90	16.24		150.0	
10552-AAB	IEEE 802.11ac WiFi (80MHz, MCS8, 99pc duty cycle)	X	5.36	66.63	16.08	0.00	150.0	± 9.6 %
		Y	5.29	66.35	16.07		150.0	
		Z	5.48	66.70	16.15		150.0	
10553-AAB	IEEE 802.11ac WiFi (80MHz, MCS9, 99pc duty cycle)	X	5.41	66.58	16.08	0.00	150.0	± 9.6 %
		Y	5.35	66.32	16.09		150.0	
		Z	5.56	66.73	16.19		150.0	
10554-AAC	IEEE 802.11ac WiFi (160MHz, MCS0, 99pc duty cycle)	X	5.77	66.85	16.15	0.00	150.0	± 9.6 %
		Y	5.72	66.63	16.18		150.0	
		Z	5.87	66.98	16.25		150.0	
10555-AAC	IEEE 802.11ac WiFi (160MHz, MCS1, 99pc duty cycle)	X	5.86	67.06	16.24	0.00	150.0	± 9.6 %
		Y	5.84	66.95	16.32		150.0	
		Z	6.00	67.26	16.38		150.0	
10556-AAC	IEEE 802.11ac WiFi (160MHz, MCS2, 99pc duty cycle)	X	5.90	67.17	16.29	0.00	150.0	± 9.6 %
		Y	5.87	67.02	16.35		150.0	
		Z	6.02	67.33	16.40		150.0	
10557-AAC	IEEE 802.11ac WiFi (160MHz, MCS3, 99pc duty cycle)	X	5.86	67.05	16.25	0.00	150.0	± 9.6 %
		Y	5.81	66.85	16.28		150.0	
		Z	5.99	67.24	16.37		150.0	

EX3DV4-- SN:3619

September 20, 2018

10558-AAC	IEEE 802.11ac WiFi (160MHz, MCS4, 99pc duty cycle)	X	5.87	67.10	16.29	0.00	150.0	± 9.6 %	
		Y	5.84	66.97	16.36			150.0	
		Z	6.04	67.41	16.47			150.0	
10560-AAC	IEEE 802.11ac WiFi (160MHz, MCS6, 99pc duty cycle)	X	5.89	67.03	16.29	0.00	150.0	± 9.6 %	
		Y	5.85	66.85	16.34			150.0	
		Z	6.03	67.25	16.43			150.0	
10561-AAC	IEEE 802.11ac WiFi (160MHz, MCS7, 99pc duty cycle)	X	5.82	67.02	16.32	0.00	150.0	± 9.6 %	
		Y	5.79	66.88	16.36			150.0	
		Z	5.96	67.22	16.45			150.0	
10562-AAC	IEEE 802.11ac WiFi (160MHz, MCS8, 99pc duty cycle)	X	5.87	67.18	16.40	0.00	150.0	± 9.6 %	
		Y	5.85	67.06	16.47			150.0	
		Z	6.08	67.62	16.65			150.0	
10563-AAC	IEEE 802.11ac WiFi (160MHz, MCS9, 99pc duty cycle)	X	5.97	67.16	16.35	0.00	150.0	± 9.6 %	
		Y	5.99	67.13	16.48			150.0	
		Z	6.34	67.98	16.78			150.0	
10564-AAA	IEEE 802.11g WiFi 2.4 GHz (DSSS-OFDM, 9 Mbps, 99pc duty cycle)	X	4.72	66.91	16.35	0.46	150.0	± 9.6 %	
		Y	4.65	66.64	16.35			150.0	
		Z	4.88	66.89	16.50			150.0	
10565-AAA	IEEE 802.11g WiFi 2.4 GHz (DSSS-OFDM, 12 Mbps, 99pc duty cycle)	X	4.91	67.31	16.65	0.46	150.0	± 9.6 %	
		Y	4.85	67.10	16.70			150.0	
		Z	5.12	67.35	16.82			150.0	
10566-AAA	IEEE 802.11g WiFi 2.4 GHz (DSSS-OFDM, 18 Mbps, 99pc duty cycle)	X	4.75	67.12	16.45	0.46	150.0	± 9.6 %	
		Y	4.69	66.90	16.49			150.0	
		Z	4.95	67.20	16.64			150.0	
10567-AAA	IEEE 802.11g WiFi 2.4 GHz (DSSS-OFDM, 24 Mbps, 99pc duty cycle)	X	4.78	67.50	16.81	0.46	150.0	± 9.6 %	
		Y	4.73	67.35	16.90			150.0	
		Z	4.98	67.61	17.00			150.0	
10568-AAA	IEEE 802.11g WiFi 2.4 GHz (DSSS-OFDM, 36 Mbps, 99pc duty cycle)	X	4.64	66.83	16.17	0.46	150.0	± 9.6 %	
		Y	4.59	66.64	16.22			150.0	
		Z	4.86	66.96	16.40			150.0	
10569-AAA	IEEE 802.11g WiFi 2.4 GHz (DSSS-OFDM, 48 Mbps, 99pc duty cycle)	X	4.76	67.71	16.93	0.46	150.0	± 9.6 %	
		Y	4.71	67.56	17.03			150.0	
		Z	4.93	67.70	17.07			150.0	
10570-AAA	IEEE 802.11g WiFi 2.4 GHz (DSSS-OFDM, 54 Mbps, 99pc duty cycle)	X	4.77	67.50	16.83	0.46	150.0	± 9.6 %	
		Y	4.71	67.34	16.91			150.0	
		Z	4.97	67.53	16.99			150.0	
10571-AAA	IEEE 802.11b WiFi 2.4 GHz (DSSS, 1 Mbps, 90pc duty cycle)	X	1.20	64.14	15.02	0.46	130.0	± 9.6 %	
		Y	1.02	64.02	15.35			130.0	
		Z	1.17	65.09	16.26			130.0	
10572-AAA	IEEE 802.11b WiFi 2.4 GHz (DSSS, 2 Mbps, 90pc duty cycle)	X	1.21	64.62	15.32	0.46	130.0	± 9.6 %	
		Y	1.03	64.68	15.77			130.0	
		Z	1.19	65.75	16.67			130.0	
10573-AAA	IEEE 802.11b WiFi 2.4 GHz (DSSS, 5.5 Mbps, 90pc duty cycle)	X	1.31	76.12	19.24	0.46	130.0	± 9.6 %	
		Y	5.65	102.77	27.28			130.0	
		Z	7.67	110.44	31.49			130.0	
10574-AAA	IEEE 802.11b WiFi 2.4 GHz (DSSS, 11 Mbps, 90pc duty cycle)	X	1.26	69.03	17.59	0.46	130.0	± 9.6 %	
		Y	1.20	72.16	19.50			130.0	
		Z	1.40	73.21	20.42			130.0	

EX3DV4- SN:3619

September 20, 2018

10575-AAA	IEEE 802.11g WiFi 2.4 GHz (DSSS-OFDM, 6 Mbps, 90pc duty cycle)	X	4.47	66.55	16.22	0.46	130.0	± 9.6 %
		Y	4.43	66.43	16.40		130.0	
		Z	4.66	66.68	16.56		130.0	
10576-AAA	IEEE 802.11g WiFi 2.4 GHz (DSSS-OFDM, 9 Mbps, 90pc duty cycle)	X	4.50	66.75	16.30	0.46	130.0	± 9.6 %
		Y	4.46	66.64	16.49		130.0	
		Z	4.69	66.85	16.63		130.0	
10577-AAA	IEEE 802.11g WiFi 2.4 GHz (DSSS-OFDM, 12 Mbps, 90pc duty cycle)	X	4.66	66.97	16.45	0.46	130.0	± 9.6 %
		Y	4.83	66.90	16.65		130.0	
		Z	4.90	67.15	16.80		130.0	
10578-AAA	IEEE 802.11g WiFi 2.4 GHz (DSSS-OFDM, 18 Mbps, 90pc duty cycle)	X	4.57	67.10	16.54	0.46	130.0	± 9.6 %
		Y	4.54	67.07	16.77		130.0	
		Z	4.80	67.32	16.91		130.0	
10579-AAA	IEEE 802.11g WiFi 2.4 GHz (DSSS-OFDM, 24 Mbps, 90pc duty cycle)	X	4.32	66.31	15.81	0.46	130.0	± 9.6 %
		Y	4.28	66.19	15.96		130.0	
		Z	4.56	66.60	16.22		130.0	
10580-AAA	IEEE 802.11g WiFi 2.4 GHz (DSSS-OFDM, 36 Mbps, 90pc duty cycle)	X	4.36	66.36	15.83	0.46	130.0	± 9.6 %
		Y	4.33	66.27	16.00		130.0	
		Z	4.61	66.64	16.24		130.0	
10581-AAA	IEEE 802.11g WiFi 2.4 GHz (DSSS-OFDM, 48 Mbps, 90pc duty cycle)	X	4.48	67.18	16.51	0.46	130.0	± 9.6 %
		Y	4.44	67.13	16.73		130.0	
		Z	4.69	67.37	16.86		130.0	
10582-AAA	IEEE 802.11g WiFi 2.4 GHz (DSSS-OFDM, 54 Mbps, 90pc duty cycle)	X	4.26	66.10	15.60	0.46	130.0	± 9.6 %
		Y	4.22	65.95	15.73		130.0	
		Z	4.50	66.36	16.00		130.0	
10583-AAB	IEEE 802.11a/h WiFi 5 GHz (OFDM, 6 Mbps, 90pc duty cycle)	X	4.47	66.55	16.22	0.46	130.0	± 9.6 %
		Y	4.43	66.43	16.40		130.0	
		Z	4.66	66.68	16.56		130.0	
10584-AAB	IEEE 802.11a/h WiFi 5 GHz (OFDM, 9 Mbps, 90pc duty cycle)	X	4.50	66.75	16.30	0.46	130.0	± 9.6 %
		Y	4.46	66.64	16.49		130.0	
		Z	4.69	66.85	16.63		130.0	
10585-AAB	IEEE 802.11a/h WiFi 5 GHz (OFDM, 12 Mbps, 90pc duty cycle)	X	4.66	66.97	16.45	0.46	130.0	± 9.6 %
		Y	4.63	66.90	16.65		130.0	
		Z	4.90	67.15	16.80		130.0	
10586-AAB	IEEE 802.11a/h WiFi 5 GHz (OFDM, 18 Mbps, 90pc duty cycle)	X	4.57	67.10	16.54	0.46	130.0	± 9.6 %
		Y	4.54	67.07	16.77		130.0	
		Z	4.80	67.32	16.91		130.0	
10587-AAB	IEEE 802.11a/h WiFi 5 GHz (OFDM, 24 Mbps, 90pc duty cycle)	X	4.32	66.31	15.81	0.46	130.0	± 9.6 %
		Y	4.28	66.19	15.96		130.0	
		Z	4.56	66.60	16.22		130.0	
10588-AAB	IEEE 802.11a/h WiFi 5 GHz (OFDM, 36 Mbps, 90pc duty cycle)	X	4.36	66.36	15.83	0.46	130.0	± 9.6 %
		Y	4.33	66.27	16.00		130.0	
		Z	4.61	66.64	16.24		130.0	
10589-AAB	IEEE 802.11a/h WiFi 5 GHz (OFDM, 48 Mbps, 90pc duty cycle)	X	4.48	67.18	16.51	0.46	130.0	± 9.6 %
		Y	4.44	67.13	16.73		130.0	
		Z	4.69	67.37	16.86		130.0	
10590-AAB	IEEE 802.11a/h WiFi 5 GHz (OFDM, 54 Mbps, 90pc duty cycle)	X	4.26	66.10	15.60	0.46	130.0	± 9.6 %
		Y	4.22	65.95	15.73		130.0	
		Z	4.50	66.36	16.00		130.0	

EX3DV4- SN:3619

September 20, 2018

10591-AAB	IEEE 802.11n (HT Mixed, 20MHz, MCS0, 90pc duty cycle)	X	4.63	66.64	16.35	0.46	130.0	± 9.6 %
		Y	4.58	66.52	16.53		130.0	
		Z	4.82	66.74	16.65		130.0	
10592-AAB	IEEE 802.11n (HT Mixed, 20MHz, MCS1, 90pc duty cycle)	X	4.75	66.92	16.46	0.46	130.0	± 9.6 %
		Y	4.71	66.84	16.66		130.0	
		Z	4.97	67.08	16.79		130.0	
10593-AAB	IEEE 802.11n (HT Mixed, 20MHz, MCS2, 90pc duty cycle)	X	4.66	66.80	16.32	0.46	130.0	± 9.6 %
		Y	4.63	66.70	16.51		130.0	
		Z	4.89	67.00	16.67		130.0	
10594-AAB	IEEE 802.11n (HT Mixed, 20MHz, MCS3, 90pc duty cycle)	X	4.72	66.97	16.48	0.46	130.0	± 9.6 %
		Y	4.69	66.90	16.69		130.0	
		Z	4.95	67.16	16.82		130.0	
10595-AAB	IEEE 802.11n (HT Mixed, 20MHz, MCS4, 90pc duty cycle)	X	4.68	66.95	16.39	0.46	130.0	± 9.6 %
		Y	4.65	66.86	16.58		130.0	
		Z	4.92	67.12	16.72		130.0	
10596-AAB	IEEE 802.11n (HT Mixed, 20MHz, MCS5, 90pc duty cycle)	X	4.61	66.90	16.38	0.46	130.0	± 9.6 %
		Y	4.58	66.83	16.57		130.0	
		Z	4.85	67.12	16.73		130.0	
10597-AAB	IEEE 802.11n (HT Mixed, 20MHz, MCS6, 90pc duty cycle)	X	4.57	66.77	16.23	0.46	130.0	± 9.6 %
		Y	4.53	66.69	16.42		130.0	
		Z	4.80	67.02	16.61		130.0	
10598-AAB	IEEE 802.11n (HT Mixed, 20MHz, MCS7, 90pc duty cycle)	X	4.56	66.99	16.49	0.46	130.0	± 9.6 %
		Y	4.53	66.96	16.72		130.0	
		Z	4.79	67.27	16.88		130.0	
10599-AAB	IEEE 802.11n (HT Mixed, 40MHz, MCS0, 90pc duty cycle)	X	5.31	67.11	16.61	0.46	130.0	± 9.6 %
		Y	5.32	67.16	16.85		130.0	
		Z	5.49	67.27	16.84		130.0	
10600-AAB	IEEE 802.11n (HT Mixed, 40MHz, MCS1, 90pc duty cycle)	X	5.40	67.43	16.75	0.46	130.0	± 9.6 %
		Y	5.49	67.75	17.12		130.0	
		Z	5.83	67.71	17.03		130.0	
10601-AAB	IEEE 802.11n (HT Mixed, 40MHz, MCS2, 90pc duty cycle)	X	5.31	67.24	16.66	0.46	130.0	± 9.6 %
		Y	5.33	67.33	16.93		130.0	
		Z	5.51	67.46	16.92		130.0	
10602-AAB	IEEE 802.11n (HT Mixed, 40MHz, MCS3, 90pc duty cycle)	X	5.40	67.26	16.59	0.46	130.0	± 9.6 %
		Y	5.46	67.48	16.91		130.0	
		Z	5.60	67.46	16.84		130.0	
10603-AAB	IEEE 802.11n (HT Mixed, 40MHz, MCS4, 90pc duty cycle)	X	5.46	67.55	16.88	0.46	130.0	± 9.6 %
		Y	5.55	67.86	17.25		130.0	
		Z	5.69	67.79	17.13		130.0	
10604-AAB	IEEE 802.11n (HT Mixed, 40MHz, MCS5, 90pc duty cycle)	X	5.36	67.19	16.67	0.46	130.0	± 9.6 %
		Y	5.44	67.54	17.07		130.0	
		Z	5.49	67.24	16.85		130.0	
10605-AAB	IEEE 802.11n (HT Mixed, 40MHz, MCS6, 90pc duty cycle)	X	5.39	67.31	16.73	0.46	130.0	± 9.6 %
		Y	5.45	67.54	17.07		130.0	
		Z	5.61	67.58	17.02		130.0	
10606-AAB	IEEE 802.11n (HT Mixed, 40MHz, MCS7, 90pc duty cycle)	X	5.18	66.78	16.32	0.46	130.0	± 9.6 %
		Y	5.18	66.77	16.53		130.0	
		Z	5.35	66.94	16.56		130.0	

Certificate No: EX3-3619\_Sep18

Page 35 of 39

EX3DV4-- SN:3619

September 20, 2018

10607-AAB	IEEE 802.11ac WiFi (20MHz, MCS0, 90pc duty cycle)	X	4.47	65.96	15.97	0.46	130.0	± 9.6 %
		Y	4.43	65.86	16.17		130.0	
		Z	4.66	66.08	16.29		130.0	
10608-AAB	IEEE 802.11ac WiFi (20MHz, MCS1, 90pc duty cycle)	X	4.60	66.27	16.11	0.46	130.0	± 9.6 %
		Y	4.59	66.22	16.32		130.0	
		Z	4.85	66.50	16.46		130.0	
10609-AAB	IEEE 802.11ac WiFi (20MHz, MCS2, 90pc duty cycle)	X	4.50	66.11	15.93	0.46	130.0	± 9.6 %
		Y	4.48	66.04	16.13		130.0	
		Z	4.74	66.35	16.30		130.0	
10610-AAB	IEEE 802.11ac WiFi (20MHz, MCS3, 90pc duty cycle)	X	4.55	66.26	16.10	0.46	130.0	± 9.6 %
		Y	4.53	66.22	16.32		130.0	
		Z	4.79	66.51	16.47		130.0	
10611-AAB	IEEE 802.11ac WiFi (20MHz, MCS4, 90pc duty cycle)	X	4.46	66.06	15.94	0.46	130.0	± 9.6 %
		Y	4.44	66.01	16.15		130.0	
		Z	4.71	66.32	16.31		130.0	
10612-AAB	IEEE 802.11ac WiFi (20MHz, MCS5, 90pc duty cycle)	X	4.45	66.18	15.97	0.46	130.0	± 9.6 %
		Y	4.44	66.15	16.19		130.0	
		Z	4.72	66.48	16.36		130.0	
10613-AAB	IEEE 802.11ac WiFi (20MHz, MCS6, 90pc duty cycle)	X	4.45	66.01	15.82	0.46	130.0	± 9.6 %
		Y	4.43	65.96	16.03		130.0	
		Z	4.72	66.36	16.25		130.0	
10614-AAB	IEEE 802.11ac WiFi (20MHz, MCS7, 90pc duty cycle)	X	4.42	66.22	16.07	0.46	130.0	± 9.6 %
		Y	4.40	66.22	16.31		130.0	
		Z	4.66	66.56	16.48		130.0	
10615-AAB	IEEE 802.11ac WiFi (20MHz, MCS8, 90pc duty cycle)	X	4.46	65.91	15.71	0.46	130.0	± 9.6 %
		Y	4.43	65.81	15.89		130.0	
		Z	4.71	66.14	16.09		130.0	
10616-AAB	IEEE 802.11ac WiFi (40MHz, MCS0, 90pc duty cycle)	X	5.11	66.27	16.17	0.46	130.0	± 9.6 %
		Y	5.10	66.25	16.39		130.0	
		Z	5.31	66.56	16.47		130.0	
10617-AAB	IEEE 802.11ac WiFi (40MHz, MCS1, 90pc duty cycle)	X	5.14	66.39	16.21	0.46	130.0	± 9.6 %
		Y	5.18	66.50	16.48		130.0	
		Z	5.38	66.73	16.53		130.0	
10618-AAB	IEEE 802.11ac WiFi (40MHz, MCS2, 90pc duty cycle)	X	5.06	66.45	16.25	0.46	130.0	± 9.6 %
		Y	5.07	66.52	16.51		130.0	
		Z	5.26	66.75	16.55		130.0	
10619-AAB	IEEE 802.11ac WiFi (40MHz, MCS3, 90pc duty cycle)	X	5.08	66.29	16.11	0.46	130.0	± 9.6 %
		Y	5.08	66.30	16.33		130.0	
		Z	5.28	66.56	16.40		130.0	
10620-AAB	IEEE 802.11ac WiFi (40MHz, MCS4, 90pc duty cycle)	X	5.15	66.28	16.15	0.46	130.0	± 9.6 %
		Y	5.16	66.32	16.39		130.0	
		Z	5.37	66.60	16.46		130.0	
10621-AAB	IEEE 802.11ac WiFi (40MHz, MCS5, 90pc duty cycle)	X	5.15	66.39	16.32	0.46	130.0	± 9.6 %
		Y	5.16	66.43	16.58		130.0	
		Z	5.37	66.71	16.64		130.0	
10622-AAB	IEEE 802.11ac WiFi (40MHz, MCS6, 90pc duty cycle)	X	5.14	66.47	16.36	0.46	130.0	± 9.6 %
		Y	5.16	66.55	16.63		130.0	
		Z	5.39	66.89	16.72		130.0	

EX3DV4- SN:3619

September 20, 2018

10623-AAB	IEEE 802.11ac WiFi (40MHz, MCS7, 90pc duty cycle)	X	5.04	66.05	16.01	0.46	130.0	± 9.6 %
		Y	5.02	65.99	16.20		130.0	
		Z	5.26	66.40	16.35		130.0	
10624-AAB	IEEE 802.11ac WiFi (40MHz, MCS8, 90pc duty cycle)	X	5.23	66.31	16.21	0.46	130.0	± 9.6 %
		Y	5.24	66.31	16.43		130.0	
		Z	5.45	66.60	16.51		130.0	
10625-AAB	IEEE 802.11ac WiFi (40MHz, MCS9, 90pc duty cycle)	X	5.32	66.44	16.34	0.46	130.0	± 9.6 %
		Y	5.39	66.65	16.67		130.0	
		Z	5.84	67.62	17.07		130.0	
10626-AAB	IEEE 802.11ac WiFi (80MHz, MCS0, 90pc duty cycle)	X	5.44	66.31	16.14	0.46	130.0	± 9.6 %
		Y	5.43	66.26	16.33		130.0	
		Z	5.60	66.60	16.41		130.0	
10627-AAB	IEEE 802.11ac WiFi (80MHz, MCS1, 90pc duty cycle)	X	5.65	66.89	16.40	0.46	130.0	± 9.6 %
		Y	5.73	67.09	16.71		130.0	
		Z	5.85	67.17	16.66		130.0	
10628-AAB	IEEE 802.11ac WiFi (80MHz, MCS2, 90pc duty cycle)	X	5.43	66.29	16.03	0.46	130.0	± 9.6 %
		Y	5.43	66.27	16.23		130.0	
		Z	5.64	66.71	16.37		130.0	
10629-AAB	IEEE 802.11ac WiFi (80MHz, MCS3, 90pc duty cycle)	X	5.53	66.48	16.12	0.46	130.0	± 9.6 %
		Y	5.55	66.51	16.34		130.0	
		Z	5.73	66.79	16.40		130.0	
10630-AAB	IEEE 802.11ac WiFi (80MHz, MCS4, 90pc duty cycle)	X	5.75	67.33	16.56	0.46	130.0	± 9.6 %
		Y	5.99	68.04	17.10		130.0	
		Z	6.18	68.35	17.17		130.0	
10631-AAB	IEEE 802.11ac WiFi (80MHz, MCS5, 90pc duty cycle)	X	5.73	67.37	16.76	0.46	130.0	± 9.6 %
		Y	5.82	67.64	17.12		130.0	
		Z	6.07	68.10	17.24		130.0	
10632-AAB	IEEE 802.11ac WiFi (80MHz, MCS6, 90pc duty cycle)	X	5.66	67.06	16.63	0.46	130.0	± 9.6 %
		Y	5.72	67.25	16.94		130.0	
		Z	5.81	67.23	16.82		130.0	
10633-AAB	IEEE 802.11ac WiFi (80MHz, MCS7, 90pc duty cycle)	X	5.46	66.38	16.11	0.46	130.0	± 9.6 %
		Y	5.49	66.47	16.37		130.0	
		Z	5.70	66.87	16.47		130.0	
10634-AAB	IEEE 802.11ac WiFi (80MHz, MCS8, 90pc duty cycle)	X	5.49	66.56	16.25	0.46	130.0	± 9.6 %
		Y	5.47	66.50	16.44		130.0	
		Z	5.69	66.90	16.55		130.0	
10635-AAB	IEEE 802.11ac WiFi (80MHz, MCS9, 90pc duty cycle)	X	5.35	65.83	15.62	0.46	130.0	± 9.6 %
		Y	5.33	65.72	15.76		130.0	
		Z	5.57	66.23	15.95		130.0	
10636-AAC	IEEE 802.11ac WiFi (160MHz, MCS0, 90pc duty cycle)	X	5.87	66.67	16.23	0.46	130.0	± 9.6 %
		Y	5.87	66.65	16.43		130.0	
		Z	6.02	66.97	16.50		130.0	
10637-AAC	IEEE 802.11ac WiFi (160MHz, MCS1, 90pc duty cycle)	X	5.98	66.96	16.37	0.46	130.0	± 9.6 %
		Y	6.04	67.08	16.64		130.0	
		Z	6.18	67.36	16.67		130.0	
10638-AAC	IEEE 802.11ac WiFi (160MHz, MCS2, 90pc duty cycle)	X	6.01	67.03	16.38	0.46	130.0	± 9.6 %
		Y	6.04	67.09	16.61		130.0	
		Z	6.17	67.33	16.63		130.0	



EX3DV4- SN:3619

September 20, 2018

10639-AAC	IEEE 802.11ac WiFi (160MHz, MCS3, 90pc duty cycle)	X	5.97	66.91	16.36	0.46	130.0	± 9.6 %
		Y	5.96	66.92	16.57		130.0	
		Z	6.16	67.28	16.66		130.0	
10640-AAC	IEEE 802.11ac WiFi (160MHz, MCS4, 90pc duty cycle)	X	5.93	66.80	16.25	0.46	130.0	± 9.6 %
		Y	5.97	66.87	16.49		130.0	
		Z	6.16	67.30	16.61		130.0	
10641-AAC	IEEE 802.11ac WiFi (160MHz, MCS5, 90pc duty cycle)	X	6.02	66.88	16.31	0.46	130.0	± 9.6 %
		Y	6.06	66.99	16.57		130.0	
		Z	6.20	67.18	16.57		130.0	
10642-AAC	IEEE 802.11ac WiFi (160MHz, MCS6, 90pc duty cycle)	X	6.05	67.07	16.57	0.46	130.0	± 9.6 %
		Y	6.07	67.12	16.81		130.0	
		Z	6.24	67.45	16.87		130.0	
10643-AAC	IEEE 802.11ac WiFi (160MHz, MCS7, 90pc duty cycle)	X	5.89	66.77	16.31	0.46	130.0	± 9.6 %
		Y	5.93	66.84	16.55		130.0	
		Z	6.08	67.13	16.61		130.0	
10644-AAC	IEEE 802.11ac WiFi (160MHz, MCS8, 90pc duty cycle)	X	5.95	66.95	16.42	0.46	130.0	± 9.6 %
		Y	5.99	67.04	16.67		130.0	
		Z	6.25	67.67	16.90		130.0	
10645-AAC	IEEE 802.11ac WiFi (160MHz, MCS9, 90pc duty cycle)	X	6.06	67.00	16.42	0.46	130.0	± 9.6 %
		Y	6.33	67.70	16.97		130.0	
		Z	6.64	68.40	17.22		130.0	
10646-AAE	LTE-TDD (SC-FDMA, 1 RB, 5 MHz, QPSK, UL Subframe=2,7)	X	10.04	93.28	30.05	9.30	60.0	± 9.6 %
		Y	12.48	103.36	36.10		60.0	
		Z	29.69	122.40	41.72		60.0	
10647-AAE	LTE-TDD (SC-FDMA, 1 RB, 20 MHz, QPSK, UL Subframe=2,7)	X	9.09	91.83	29.68	9.30	60.0	± 9.6 %
		Y	10.87	100.82	35.42		60.0	
		Z	24.51	118.64	40.81		60.0	
10648-AAA	CDMA2000 (1x Advanced)	X	0.61	62.89	9.73	0.00	150.0	± 9.6 %
		Y	0.39	60.00	6.50		150.0	
		Z	0.74	64.82	11.65		150.0	
10652-AAC	LTE-TDD (OFDMA, 5 MHz, E-TM 3.1, Clipping 44%)	X	3.37	65.87	15.29	2.23	80.0	± 9.6 %
		Y	3.31	66.50	16.21		80.0	
		Z	3.70	67.41	17.04		80.0	
10653-AAC	LTE-TDD (OFDMA, 10 MHz, E-TM 3.1, Clipping 44%)	X	4.00	65.77	15.95	2.23	80.0	± 9.6 %
		Y	3.84	65.75	16.48		80.0	
		Z	4.17	66.51	17.02		80.0	
10654-AAC	LTE-TDD (OFDMA, 15 MHz, E-TM 3.1, Clipping 44%)	X	4.04	65.51	16.05	2.23	80.0	± 9.6 %
		Y	3.85	65.36	16.52		80.0	
		Z	4.14	66.12	17.00		80.0	
10655-AAD	LTE-TDD (OFDMA, 20 MHz, E-TM 3.1, Clipping 44%)	X	4.12	65.48	16.13	2.23	80.0	± 9.6 %
		Y	3.92	65.28	16.55		80.0	
		Z	4.20	66.11	17.03		80.0	
10658-AAA	Pulse Waveform (200Hz, 10%)	X	3.29	67.15	11.63	10.00	50.0	± 9.6 %
		Y	5.09	73.13	14.58		50.0	
		Z	100.00	112.52	26.86		50.0	
10659-AAA	Pulse Waveform (200Hz, 20%)	X	2.45	65.95	10.12	6.99	60.0	± 9.6 %
		Y	5.69	76.30	14.36		60.0	
		Z	100.00	111.63	25.40		60.0	

EX3DV4- SN:3619

September 20, 2018

10660-AAA	Pulse Waveform (200Hz, 40%)	X	1.75	65.95	9.33	3.98	80.0	± 9.6 %
		Y	2.20	69.71	10.23		80.0	
		Z	100.00	113.28	24.80		80.0	
10661-AAA	Pulse Waveform (200Hz, 60%)	X	2.00	70.22	10.65	2.22	100.0	± 9.6 %
		Y	0.34	60.00	4.49		100.0	
		Z	100.00	117.78	25.42		100.0	
10662-AAA	Pulse Waveform (200Hz, 80%)	X	100.00	107.31	20.33	0.97	120.0	± 9.6 %
		Y	4.27	416.85	50.17		120.0	
		Z	100.00	129.34	28.07		120.0	

<sup>2</sup> Uncertainty is determined using the max. deviation from linear response applying rectangular distribution and is expressed for the square of the field value.

# 13 Appendix C – Dipole Calibration Certificates

**Calibration Laboratory of  
Schmid & Partner  
Engineering AG**  
Zeughausstrasse 43, 8004 Zurich, Switzerland



**S** Schweizerischer Kalibrierdienst  
**C** Service suisse d'étalonnage  
**S** Servizio svizzero di taratura  
**S** Swiss Calibration Service

Accredited by the Swiss Accreditation Service (SAS)  
The Swiss Accreditation Service is one of the signatories to the EA  
Multilateral Agreement for the recognition of calibration certificates

Accreditation No.: **SCS 0108**

Client **BACL**

Certificate No: **D5GHzV2-1001\_Sep17**

## CALIBRATION CERTIFICATE

Object: **D5GHzV2 - SN: 1001**

Calibration procedure(s): **QA CAL-22.v2  
Calibration procedure for dipole validation kits between 3-6 GHz**

Calibration date: **September 18, 2017**

This calibration certificate documents the traceability to national standards, which realize the physical units of measurements (SI).  
The measurements and the uncertainties with confidence probability are given on the following pages and are part of the certificate.

All calibrations have been conducted in the closed laboratory facility: environment temperature (22 ± 3)°C and humidity < 70%.

Calibration Equipment used (M&TE critical for calibration)

Primary Standards	ID #	Cal Date (Certificate No.)	Scheduled Calibration
Power meter NRP	SN: 104778	04-Apr-17 (No. 217-02521/02522)	Apr-18
Power sensor NRP-Z91	SN: 103244	04-Apr-17 (No. 217-02521)	Apr-18
Power sensor NRP-Z91	SN: 103245	04-Apr-17 (No. 217-02522)	Apr-18
Reference 20 dB Attenuator	SN: 5058 (20k)	07-Apr-17 (No. 217-02528)	Apr-18
Type-N mismatch combination	SN: 5047.2 / 06327	07-Apr-17 (No. 217-02529)	Apr-18
Reference Probe EX3DV4	SN: 3503	31-Dec-16 (No. EX3-3503_Dec16)	Dec-17
DAE4	SN: 601	28-Mar-17 (No. DAE4-601_Mar17)	Mar-18
Secondary Standards	ID #	Check Date (in house)	Scheduled Check
Power meter EPM-442A	SN: GB37480704	07-Oct-15 (in house check Oct-16)	In house check: Oct-18
Power sensor HP 8481A	SN: US37292783	07-Oct-15 (in house check Oct-16)	In house check: Oct-18
Power sensor HP 8481A	SN: MY41092317	07-Oct-15 (in house check Oct-16)	In house check: Oct-18
RF generator R&S SMT-06	SN: 100972	15-Jun-15 (in house check Oct-16)	In house check: Oct-18
Network Analyzer HP 8753E	SN: US37390585	18-Oct-01 (in house check Oct-16)	In house check: Oct-17

	<b>Name</b>	<b>Function</b>	<b>Signature</b>
Calibrated by:	Jeton Kastrati	Laboratory Technician	
Approved by:	Kalja Pokovic	Technical Manager	

Issued: September 19, 2017

This calibration certificate shall not be reproduced except in full without written approval of the laboratory.

**Calibration Laboratory of  
Schmid & Partner  
Engineering AG**  
Zeughausstrasse 43, 8004 Zurich, Switzerland



**S** Schweizerischer Kalibrierdienst  
**C** Service suisse d'étalonnage  
**S** Servizio svizzero di taratura  
**S** Swiss Calibration Service

Accredited by the Swiss Accreditation Service (SAS)  
The Swiss Accreditation Service is one of the signatories to the EA  
Multilateral Agreement for the recognition of calibration certificates

Accreditation No.: **SCS 0108**

**Glossary:**

TSL tissue simulating liquid  
ConvF sensitivity in TSL / NORM x,y,z  
N/A not applicable or not measured

**Calibration is Performed According to the Following Standards:**

- a) IEEE Std 1528-2013, "IEEE Recommended Practice for Determining the Peak Spatial-Averaged Specific Absorption Rate (SAR) in the Human Head from Wireless Communications Devices: Measurement Techniques", June 2013
- b) IEC 62209-1, "Measurement procedure for the assessment of Specific Absorption Rate (SAR) from hand-held and body-mounted devices used next to the ear (frequency range of 300 MHz to 6 GHz)", July 2016
- c) IEC 62209-2, "Procedure to determine the Specific Absorption Rate (SAR) for wireless communication devices used in close proximity to the human body (frequency range of 30 MHz to 6 GHz)", March 2010
- d) KDB 865664, "SAR Measurement Requirements for 100 MHz to 6 GHz"

**Additional Documentation:**

- e) DASY4/5 System Handbook

**Methods Applied and Interpretation of Parameters:**

- *Measurement Conditions:* Further details are available from the Validation Report at the end of the certificate. All figures stated in the certificate are valid at the frequency indicated.
- *Antenna Parameters with TSL:* The dipole is mounted with the spacer to position its feed point exactly below the center marking of the flat phantom section, with the arms oriented parallel to the body axis.
- *Feed Point Impedance and Return Loss:* These parameters are measured with the dipole positioned under the liquid filled phantom. The impedance stated is transformed from the measurement at the SMA connector to the feed point. The Return Loss ensures low reflected power. No uncertainty required.
- *Electrical Delay:* One-way delay between the SMA connector and the antenna feed point. No uncertainty required.
- *SAR measured:* SAR measured at the stated antenna input power.
- *SAR normalized:* SAR as measured, normalized to an input power of 1 W at the antenna connector.
- *SAR for nominal TSL parameters:* The measured TSL parameters are used to calculate the nominal SAR result.

The reported uncertainty of measurement is stated as the standard uncertainty of measurement multiplied by the coverage factor  $k=2$ , which for a normal distribution corresponds to a coverage probability of approximately 95%.

**Measurement Conditions**

DASY system configuration, as far as not given on page 1.

<b>DASY Version</b>	DASY5	V52.10.0
<b>Extrapolation</b>	Advanced Extrapolation	
<b>Phantom</b>	Modular Flat Phantom V5.0	
<b>Distance Dipole Center - TSL</b>	10 mm	with Spacer
<b>Zoom Scan Resolution</b>	dx, dy = 4.0 mm, dz = 1.4 mm	Graded Ratio = 1.4 (Z direction)
<b>Frequency</b>	5250 MHz ± 1 MHz 5600 MHz ± 1 MHz 5750 MHz ± 1 MHz	

**Head TSL parameters at 5250 MHz**

The following parameters and calculations were applied.

	Temperature	Permittivity	Conductivity
<b>Nominal Head TSL parameters</b>	22.0 °C	35.9	4.71 mho/m
<b>Measured Head TSL parameters</b>	(22.0 ± 0.2) °C	36.7 ± 6 %	4.59 mho/m ± 6 %
<b>Head TSL temperature change during test</b>	< 0.5 °C	----	----

**SAR result with Head TSL at 5250 MHz**

<b>SAR averaged over 1 cm<sup>3</sup> (1 g) of Head TSL</b>	Condition	
SAR measured	100 mW input power	7.85 W/kg
SAR for nominal Head TSL parameters	normalized to 1W	<b>78.8 W/kg ± 19.9 % (k=2)</b>

<b>SAR averaged over 10 cm<sup>3</sup> (10 g) of Head TSL</b>	condition	
SAR measured	100 mW input power	2.25 W/kg
SAR for nominal Head TSL parameters	normalized to 1W	<b>22.6 W/kg ± 19.5 % (k=2)</b>

**Head TSL parameters at 5600 MHz**

The following parameters and calculations were applied.

	Temperature	Permittivity	Conductivity
Nominal Head TSL parameters	22.0 °C	35.5	5.07 mho/m
Measured Head TSL parameters	(22.0 ± 0.2) °C	36.2 ± 6 %	4.95 mho/m ± 6 %
Head TSL temperature change during test	< 0.5 °C	----	----

**SAR result with Head TSL at 5600 MHz**

SAR averaged over 1 cm <sup>3</sup> (1 g) of Head TSL	Condition	
SAR measured	100 mW input power	8.13 W/kg
SAR for nominal Head TSL parameters	normalized to 1W	81.5 W / kg ± 19.9 % (k=2)

SAR averaged over 10 cm <sup>3</sup> (10 g) of Head TSL	condition	
SAR measured	100 mW input power	2.32 W/kg
SAR for nominal Head TSL parameters	normalized to 1W	23.3 W/kg ± 19.5 % (k=2)

**Head TSL parameters at 5750 MHz**

The following parameters and calculations were applied.

	Temperature	Permittivity	Conductivity
Nominal Head TSL parameters	22.0 °C	35.4	5.22 mho/m
Measured Head TSL parameters	(22.0 ± 0.2) °C	36.0 ± 6 %	5.12 mho/m ± 6 %
Head TSL temperature change during test	< 0.5 °C	----	----

**SAR result with Head TSL at 5750 MHz**

SAR averaged over 1 cm <sup>3</sup> (1 g) of Head TSL	Condition	
SAR measured	100 mW input power	7.98 W/kg
SAR for nominal Head TSL parameters	normalized to 1W	80.0 W/kg ± 19.9 % (k=2)

SAR averaged over 10 cm <sup>3</sup> (10 g) of Head TSL	condition	
SAR measured	100 mW input power	2.26 W/kg
SAR for nominal Head TSL parameters	normalized to 1W	22.7 W/kg ± 19.5 % (k=2)

**Body TSL parameters at 5250 MHz**

The following parameters and calculations were applied.

	Temperature	Permittivity	Conductivity
Nominal Body TSL parameters	22.0 °C	48.9	5.36 mho/m
Measured Body TSL parameters	(22.0 ± 0.2) °C	47.0 ± 6 %	5.49 mho/m ± 6 %
Body TSL temperature change during test	< 0.5 °C	----	----

**SAR result with Body TSL at 5250 MHz**

SAR averaged over 1 cm <sup>3</sup> (1 g) of Body TSL	Condition	
SAR measured	100 mW input power	7.63 W/kg
SAR for nominal Body TSL parameters	normalized to 1W	75.7 W/kg ± 19.9 % (k=2)

SAR averaged over 10 cm <sup>3</sup> (10 g) of Body TSL	condition	
SAR measured	100 mW input power	2.14 W/kg
SAR for nominal Body TSL parameters	normalized to 1W	21.2 W/kg ± 19.5 % (k=2)

**Body TSL parameters at 5600 MHz**

The following parameters and calculations were applied.

	Temperature	Permittivity	Conductivity
Nominal Body TSL parameters	22.0 °C	48.5	5.77 mho/m
Measured Body TSL parameters	(22.0 ± 0.2) °C	46.4 ± 6 %	5.96 mho/m ± 6 %
Body TSL temperature change during test	< 0.5 °C	----	----

**SAR result with Body TSL at 5600 MHz**

SAR averaged over 1 cm <sup>3</sup> (1 g) of Body TSL	Condition	
SAR measured	100 mW input power	7.96 W/kg
SAR for nominal Body TSL parameters	normalized to 1W	79.0 W/kg ± 19.9 % (k=2)

SAR averaged over 10 cm <sup>3</sup> (10 g) of Body TSL	condition	
SAR measured	100 mW input power	2.24 W/kg
SAR for nominal Body TSL parameters	normalized to 1W	22.2 W/kg ± 19.5 % (k=2)

**Body TSL parameters at 5750 MHz**

The following parameters and calculations were applied.

	Temperature	Permittivity	Conductivity
Nominal Body TSL parameters	22.0 °C	48.3	5.94 mho/m
Measured Body TSL parameters	(22.0 ± 0.2) °C	46.1 ± 6 %	6.17 mho/m ± 6 %
Body TSL temperature change during test	< 0.5 °C	----	----

**SAR result with Body TSL at 5750 MHz**

SAR averaged over 1 cm <sup>3</sup> (1 g) of Body TSL	Condition	
SAR measured	100 mW input power	7.64 W/kg
SAR for nominal Body TSL parameters	normalized to 1W	<b>75.8 W/kg ± 19.9 % (k=2)</b>

SAR averaged over 10 cm <sup>3</sup> (10 g) of Body TSL	condition	
SAR measured	100 mW input power	2.13 W/kg
SAR for nominal Body TSL parameters	normalized to 1W	<b>21.1 W/kg ± 19.5 % (k=2)</b>



**Appendix (Additional assessments outside the scope of SCS 0108)****Antenna Parameters with Head TSL at 5250 MHz**

Impedance, transformed to feed point	51.4 $\Omega$ - 6.7 j $\Omega$
Return Loss	- 23.4 dB

**Antenna Parameters with Head TSL at 5600 MHz**

Impedance, transformed to feed point	53.9 $\Omega$ - 1.7 j $\Omega$
Return Loss	- 27.7 dB

**Antenna Parameters with Head TSL at 5750 MHz**

Impedance, transformed to feed point	55.9 $\Omega$ + 3.1 j $\Omega$
Return Loss	- 24.1 dB

**Antenna Parameters with Body TSL at 5250 MHz**

Impedance, transformed to feed point	51.1 $\Omega$ - 5.4 j $\Omega$
Return Loss	- 25.3 dB

**Antenna Parameters with Body TSL at 5600 MHz**

Impedance, transformed to feed point	55.7 $\Omega$ - 1.9 j $\Omega$
Return Loss	- 24.9 dB

**Antenna Parameters with Body TSL at 5750 MHz**

Impedance, transformed to feed point	56.7 $\Omega$ + 2.3 j $\Omega$
Return Loss	- 23.5 dB

**General Antenna Parameters and Design**

Electrical Delay (one direction)	1.202 ns
----------------------------------	----------

After long term use with 100W radiated power, only a slight warming of the dipole near the feedpoint can be measured.

The dipole is made of standard semirigid coaxial cable. The center conductor of the feeding line is directly connected to the second arm of the dipole. The antenna is therefore short-circuited for DC-signals. On some of the dipoles, small end caps are added to the dipole arms in order to improve matching when loaded according to the position as explained in the "Measurement Conditions" paragraph. The SAR data are not affected by this change. The overall dipole length is still according to the Standard.

No excessive force must be applied to the dipole arms, because they might bend or the soldered connections near the feedpoint may be damaged.

**Additional EUT Data**

Manufactured by	SPEAG
Manufactured on	April 02, 2003

**DASY5 Validation Report for Head TSL**

Date: 15.09.2017

Test Laboratory: SPEAG, Zurich, Switzerland

**DUT: Dipole 5GHz; Type: D5GHzV2; Serial: D5GHzV2 - SN: 1001**

Communication System: UID 0 - CW; Frequency: 5250 MHz, Frequency: 5600 MHz, Frequency: 5750 MHz

Medium parameters used:  $f = 5250$  MHz;  $\sigma = 4.59$  S/m;  $\epsilon_r = 36.7$ ;  $\rho = 1000$  kg/m<sup>3</sup>Medium parameters used:  $f = 5600$  MHz;  $\sigma = 4.95$  S/m;  $\epsilon_r = 36.2$ ;  $\rho = 1000$  kg/m<sup>3</sup>Medium parameters used:  $f = 5750$  MHz;  $\sigma = 5.12$  S/m;  $\epsilon_r = 36.0$ ;  $\rho = 1000$  kg/m<sup>3</sup>

Phantom section: Flat Section

Measurement Standard: DASY5 (IEEE/IEC/ANSI C63.19-2011)

**DASY52 Configuration:**

- Probe: EX3DV4 - SN3503; ConvF(5.58, 5.58, 5.58); Calibrated: 31.12.2016, ConvF(5.09, 5.09, 5.09); Calibrated: 31.12.2016, ConvF(5.02, 5.02, 5.02); Calibrated: 31.12.2016;
- Sensor-Surface: 1.4mm (Mechanical Surface Detection)
- Electronics: DAE4 Sn601; Calibrated: 28.03.2017
- Phantom: Flat Phantom 5.0 (front); Type: QD000P50AA; Serial: 1001
- DASY52 52.10.0(1446); SEMCAD X 14.6.10(7417)

**Dipole Calibration for Head Tissue/Pin=100mW, dist=10mm, f=5250 MHz/Zoom Scan,****dist=1.4mm (8x8x7)/Cube 0:** Measurement grid: dx=4mm, dy=4mm, dz=1.4mm

Reference Value = 67.13 V/m; Power Drift = -0.07 dB

Peak SAR (extrapolated) = 28.5 W/kg

**SAR(1 g) = 7.85 W/kg; SAR(10 g) = 2.25 W/kg**

Maximum value of SAR (measured) = 18.0 W/kg

**Dipole Calibration for Head Tissue/Pin=100mW, dist=10mm, f=5600 MHz/Zoom Scan,****dist=1.4mm (8x8x7)/Cube 0:** Measurement grid: dx=4mm, dy=4mm, dz=1.4mm

Reference Value = 67.01 V/m; Power Drift = -0.03 dB

Peak SAR (extrapolated) = 31.5 W/kg

**SAR(1 g) = 8.13 W/kg; SAR(10 g) = 2.32 W/kg**

Maximum value of SAR (measured) = 19.2 W/kg

**Dipole Calibration for Head Tissue/Pin=100mW, dist=10mm, f=5750 MHz/Zoom Scan,****dist=1.4mm (8x8x7)/Cube 0:** Measurement grid: dx=4mm, dy=4mm, dz=1.4mm

Reference Value = 65.65 V/m; Power Drift = -0.06 dB

Peak SAR (extrapolated) = 31.7 W/kg

**SAR(1 g) = 7.98 W/kg; SAR(10 g) = 2.26 W/kg**

Maximum value of SAR (measured) = 19.1 W/kg

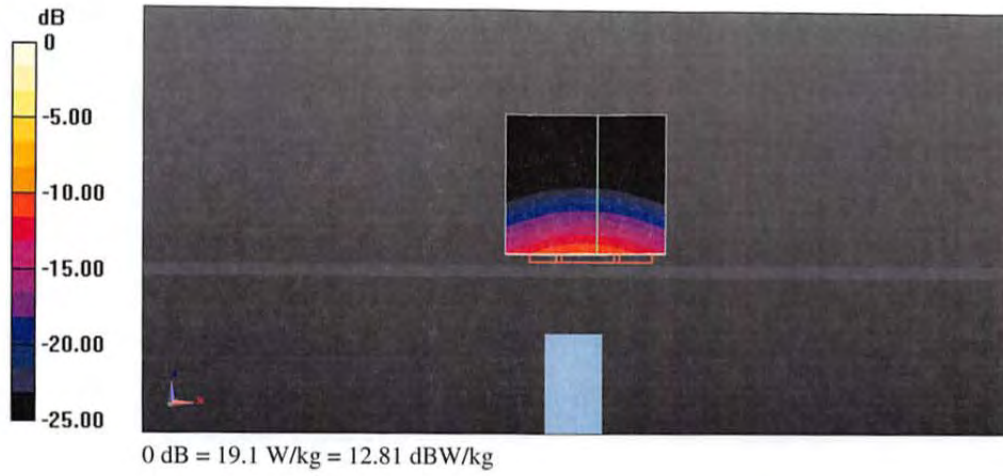

### Impedance Measurement Plot for Head TSL

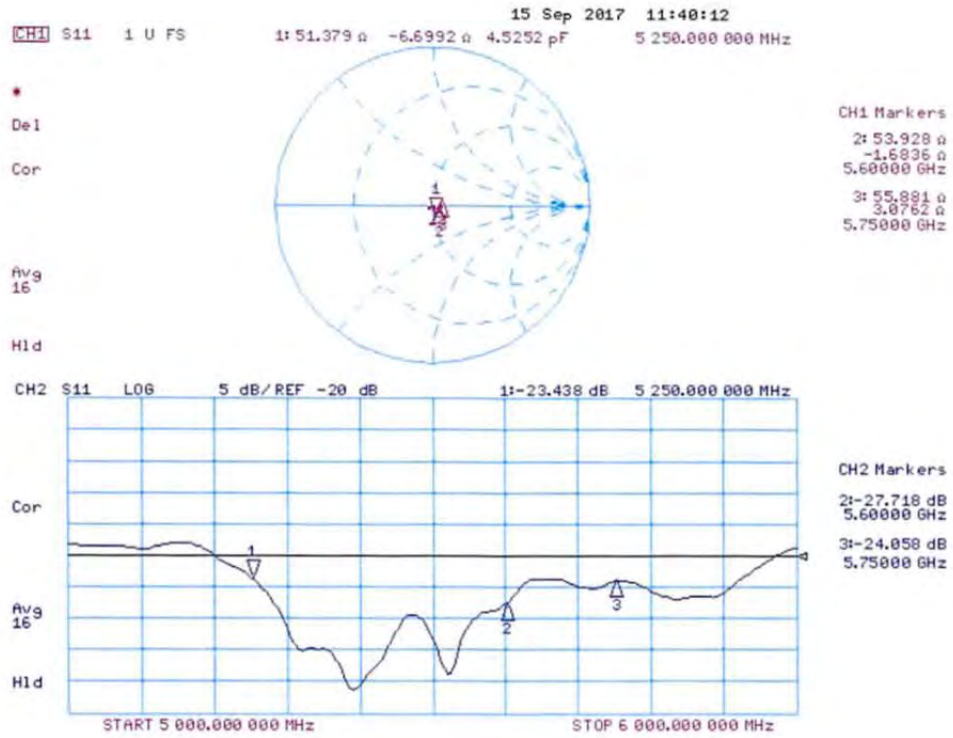

**DASY5 Validation Report for Body TSL**

Date: 18.09.2017

Test Laboratory: SPEAG, Zurich, Switzerland

**DUT: Dipole 5GHz; Type: D5GHzV2; Serial: D5GHzV2 - SN: 1001**

Communication System: UID 0 - CW; Frequency: 5250 MHz, Frequency: 5600 MHz, Frequency: 5750 MHz

Medium parameters used:  $f = 5250$  MHz;  $\sigma = 5.49$  S/m;  $\epsilon_r = 47.0$ ;  $\rho = 1000$  kg/m<sup>3</sup>Medium parameters used:  $f = 5600$  MHz;  $\sigma = 5.96$  S/m;  $\epsilon_r = 46.4$ ;  $\rho = 1000$  kg/m<sup>3</sup>Medium parameters used:  $f = 5750$  MHz;  $\sigma = 6.17$  S/m;  $\epsilon_r = 46.1$ ;  $\rho = 1000$  kg/m<sup>3</sup>

Phantom section: Flat Section

Measurement Standard: DASY5 (IEEE/IEC/ANSI C63.19-2011)

**DASY52 Configuration:**

- Probe: EX3DV4 - SN3503; ConvF(5.14, 5.14, 5.14); Calibrated: 31.12.2016, ConvF(4.57, 4.57, 4.57); Calibrated: 31.12.2016, ConvF(4.51, 4.51, 4.51); Calibrated: 31.12.2016;
- Sensor-Surface: 1.4mm (Mechanical Surface Detection)
- Electronics: DAE4 Sn601; Calibrated: 28.03.2017
- Phantom: Flat Phantom 5.0 (back); Type: QD 000 P50 AA; Serial: 1002
- DASY52 52.10.0(1446); SEMCAD X 14.6.10(7417)

**Dipole Calibration for Body Tissue/Pin=100mW, dist=10mm, f=5250 MHz/Zoom Scan,****dist=1.4mm (8x8x7)/Cube 0:** Measurement grid: dx=4mm, dy=4mm, dz=1.4mm

Reference Value = 59.82 V/m; Power Drift = -0.06 dB

Peak SAR (extrapolated) = 29.2 W/kg

**SAR(1 g) = 7.63 W/kg; SAR(10 g) = 2.14 W/kg**

Maximum value of SAR (measured) = 17.3 W/kg

**Dipole Calibration for Body Tissue/Pin=100mW, dist=10mm, f=5600 MHz/Zoom Scan,****dist=1.4mm (8x8x7)/Cube 0:** Measurement grid: dx=4mm, dy=4mm, dz=1.4mm

Reference Value = 59.65 V/m; Power Drift = -0.07 dB

Peak SAR (extrapolated) = 33.1 W/kg

**SAR(1 g) = 7.96 W/kg; SAR(10 g) = 2.24 W/kg**

Maximum value of SAR (measured) = 18.7 W/kg

**Dipole Calibration for Body Tissue/Pin=100mW, dist=10mm, f=5750 MHz/Zoom Scan,****dist=1.4mm (8x8x7)/Cube 0:** Measurement grid: dx=4mm, dy=4mm, dz=1.4mm

Reference Value = 58.36 V/m; Power Drift = -0.04 dB

Peak SAR (extrapolated) = 33.1 W/kg

**SAR(1 g) = 7.64 W/kg; SAR(10 g) = 2.13 W/kg**

Maximum value of SAR (measured) = 18.3 W/kg

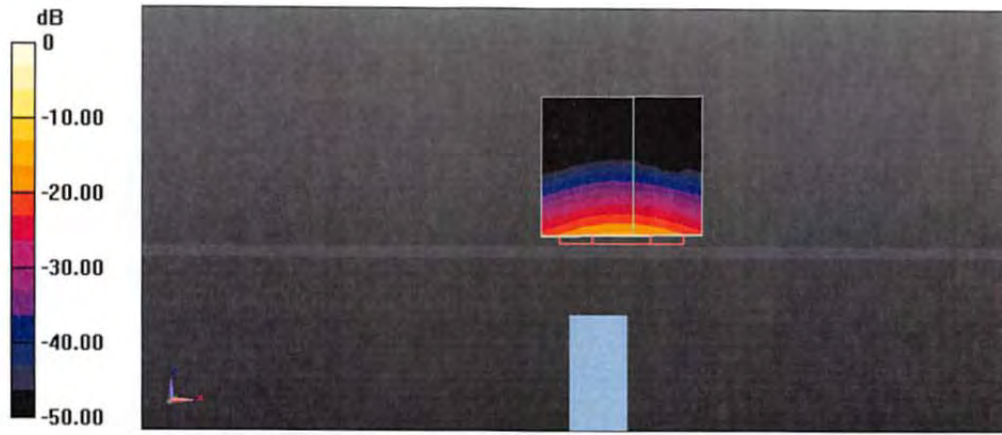

0 dB = 17.3 W/kg = 12.38 dBW/kg

### Impedance Measurement Plot for Body TSL

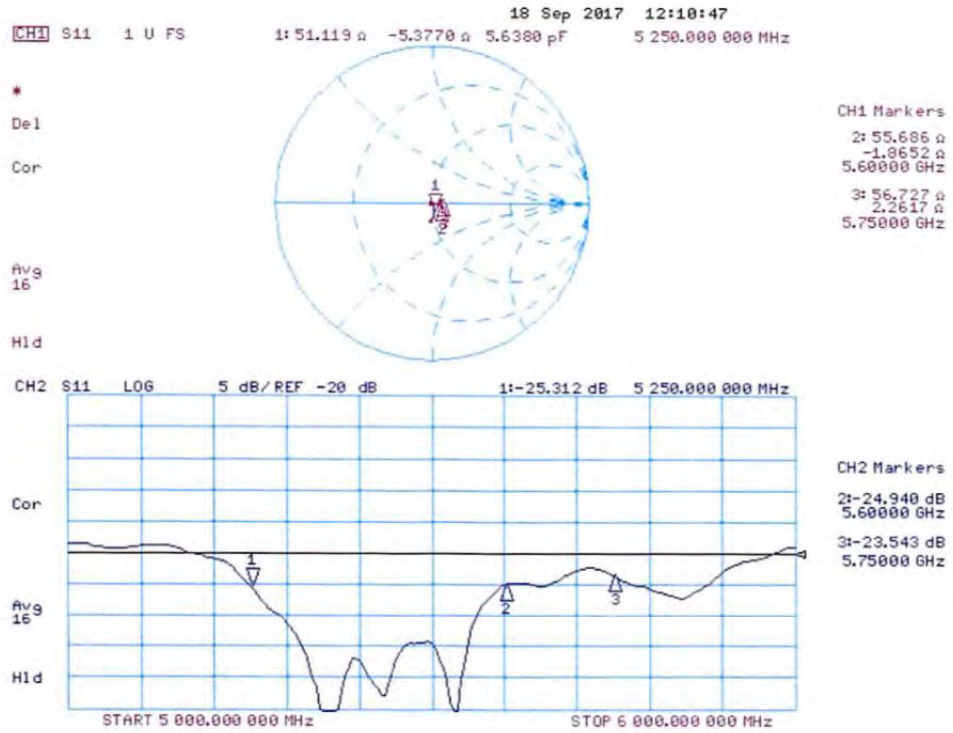

## 14 Appendix D - Test System Check Scans

Test Laboratory: Bay Area Compliance Lab Corp. (BACL)

### 5250 MHz Verification at 14 dBm on 2018-12-21

- DUT: Dipole Antenna D5GHzV2
- Phantom: ELI V8.0 (20deg probe tilt)
- Probe: EX3DV4 - SN3619 ConvF(4, 4, 4); Calibrated: 9/20/2018
- Electronics: DAE4 Sn530 Calibrated: 9/13/2018
- Communication System Band: Generic
- Frequency: 5250 MHz
- Medium: MBBL-600-6000v5 Medium parameters used:  $f = 5250$  MHz;  $\sigma = 5.388$  S/m;  $\epsilon_r = 48.169$ ;  $\rho = 1000$  kg/m<sup>3</sup>

### ELI MSL 5250 MHz System Validation 14 dBm/Area Scan (41x61x1):

Interpolated grid:  $dx=1.000$  mm,  $dy= 1.000$  mm

Reference Value = 19.75 V/m; Power Drift = 0.10 dB

Maximum value of SAR (interpolated) = 5.37 W/kg

### ELI MSL 5250 MHz System Validation 14 dBm/Zoom Scan (8x8x7)/Cube 0:

Measurement grid:  $dx=4$ mm,  $dy =4$ mm,  $dz=1.4$ mm

Reference Value = 19.75 V/m; Power Drift = 0.10 dB

Peak SAR (extrapolated) = 8.15 W/kg

**SAR (1 g) = 2.03 W/kg; SAR (10 g) = 0.562 W/kg** (SAR corrected for target medium)

Maximum value of SAR (measured) = 4.84 W/kg

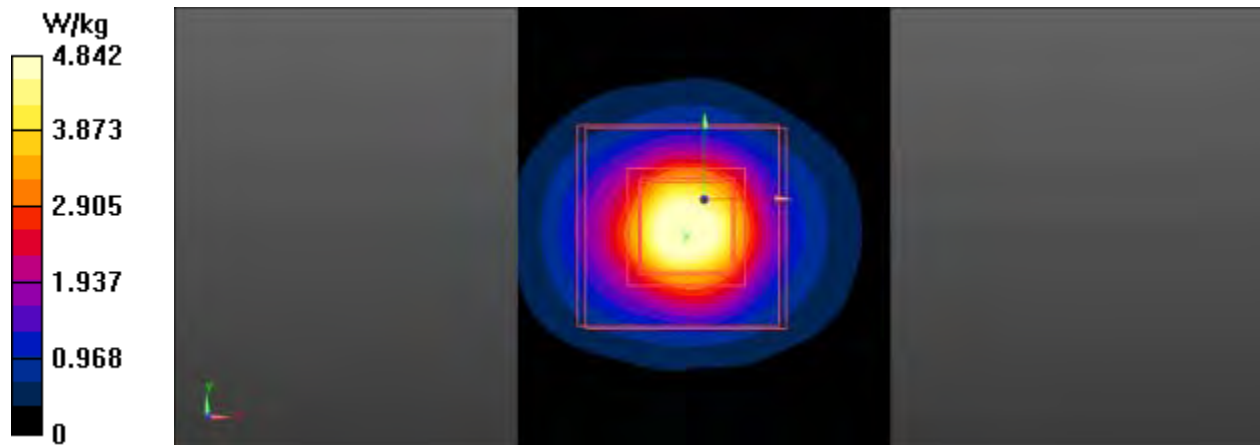



Test Laboratory: Bay Area Compliance Lab Corp. (BACL)

### 5750 MHz Verification at 14 dBm on 2018-12-28

- DUT: Dipole Antenna D5GHzV2
- Phantom: ELI V8.0 (20deg probe tilt)
- Probe: EX3DV4 - SN3619 ConvF(3.78, 3.78, 3.78); Calibrated: 9/20/2018
- Electronics: DAE4 Sn530 Calibrated: 9/13/2018
- Communication System Band: Generic
- Frequency: 5750 MHz
- Medium: MBBL-600-6000v5 Medium parameters used:  $f = 5750$  MHz;  $\sigma = 5.94$  S/m;  $\epsilon_r = 48.3$ ;  $\rho = 1000$  kg/m<sup>3</sup>

### ELI MSL 5750 MHz System Validation 14 dBm/Area Scan (41x61x1):

Interpolated grid: dx=1.000 mm, dy=1.000 mm

Reference Value = 18.68 V/m; Power Drift = -0.10 dB

Maximum value of SAR (interpolated) = 4.84 W/kg

### ELI MSL 5750 MHz System Validation 14 dBm/Zoom Scan (8x8x7)/Cube 0:

Measurement grid: dx=4mm, dy=4mm, dz=1.4mm

Reference Value = 18.68 V/m; Power Drift = -0.10 dB

Peak SAR (extrapolated) = 8.06 W/kg

**SAR (1 g) = 1.78 W/kg; SAR (10 g) = 0.491 W/kg** (SAR corrected for target medium)

Maximum value of SAR (measured) = 4.34 W/kg

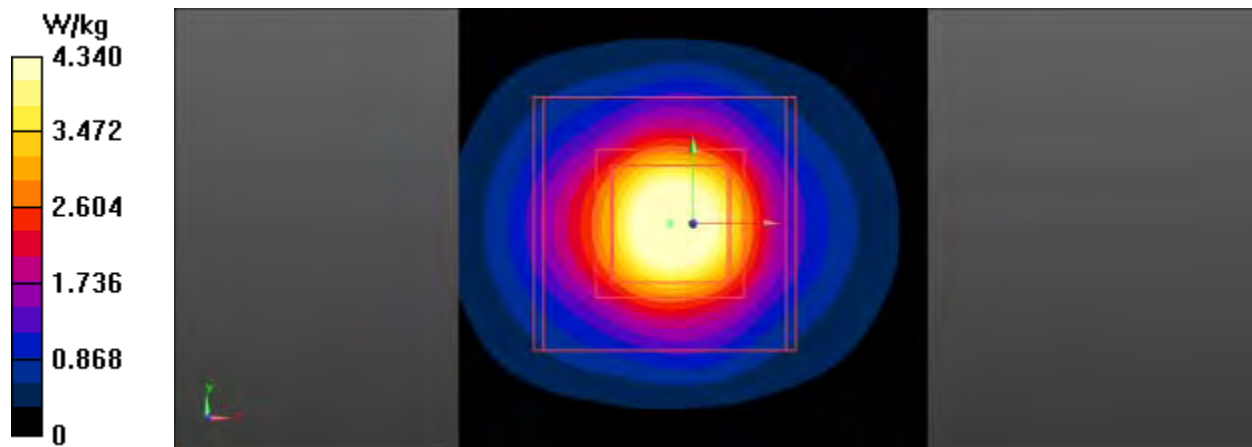

## 15 Appendix E – EUT Scan Results

Test Laboratory: Bay Area Compliance Lab Corp. (BACL)

### Wi-Fi 5240 MHz Body Bottom Scan

- Phantom: ELI V8.0 (20deg probe tilt)
- Probe: EX3DV4 - SN3619 ConvF (4, 4, 4); Calibrated: 9/20/2018
- Electronics: DAE4 Sn530 Calibrated: 9/13/2018
- Communication System Band: WLAN 5GHz (4915.0 - 5825.0 MHz)
- Frequency: 5240 MHz
- Medium: MBBL-600-6000v5 Medium parameters used (interpolated):  $f = 5240$  MHz;  $\sigma = 5.374$  S/m;  $\epsilon_r = 48.191$ ;  $\rho = 1000$  kg/m<sup>3</sup>

**5240 MHz a mode Bottom/Area Scan (101x121x1):** Interpolated grid: dx=0.5000 mm, dy=0.5000 mm

Reference Value = 5.165 V/m; Power Drift = -0.01 dB

Maximum value of SAR (interpolated) = 14.2 W/kg

**5240 MHz a mode Bottom/Zoom Scan (8x8x7)/Cube 0:** Measurement grid: dx=4mm, dy=4mm, dz=1.4mm

Reference Value = 5.165 V/m; Power Drift = -0.33 dB

Peak SAR (extrapolated) = 23.3 W/kg

**SAR(1 g) = 3.56 W/kg; SAR(10 g) = 0.581 W/kg** (SAR corrected for target medium)

Maximum value of SAR (measured) = 9.54 W/kg

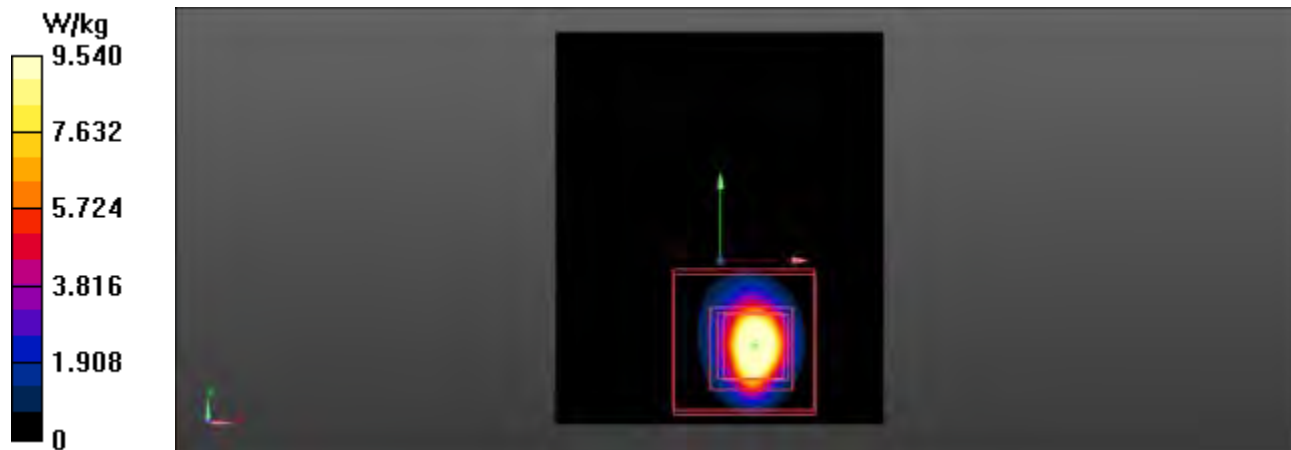

Test Laboratory: Bay Area Compliance Lab Corp. (BACL)

### Wi-Fi 5240 MHz Rear Side Scan

- Phantom: ELI V8.0 (20deg probe tilt)
- Probe: EX3DV4 - SN3619 ConvF(4, 4, 4); Calibrated: 9/20/2018
- Electronics: DAE4 Sn530 Calibrated: 9/13/2018
- Communication System Band: WLAN 5GHz (4915.0 - 5825.0 MHz)
- Frequency: 5240 MHz
- Medium: MBBL-600-6000v5 Medium parameters used (interpolated):  $f = 5240$  MHz;  $\sigma = 5.374$  S/m;  $\epsilon_r = 48.191$ ;  $\rho = 1000$  kg/m<sup>3</sup>

**5240 MHz a mode Rear/Area Scan (81x121x1):** Interpolated grid: dx=1.000 mm, dy=1.000 mm  
Reference Value = 0 V/m; Power Drift = 0.00 dB  
Maximum value of SAR (interpolated) = 0.137 W/kg

**5240 MHz a mode Rear/Zoom Scan (8x8x7)/Cube 0:** Measurement grid: dx=4mm, dy=4mm, dz=1.4mm  
Reference Value = 0 V/m; Power Drift = 0.00 dB  
Peak SAR (extrapolated) = 0.183 W/kg  
**SAR(1 g) = 0.043 W/kg; SAR(10 g) = 0.013 W/kg** (SAR corrected for target medium)  
Maximum value of SAR (measured) = 0.120 W/kg

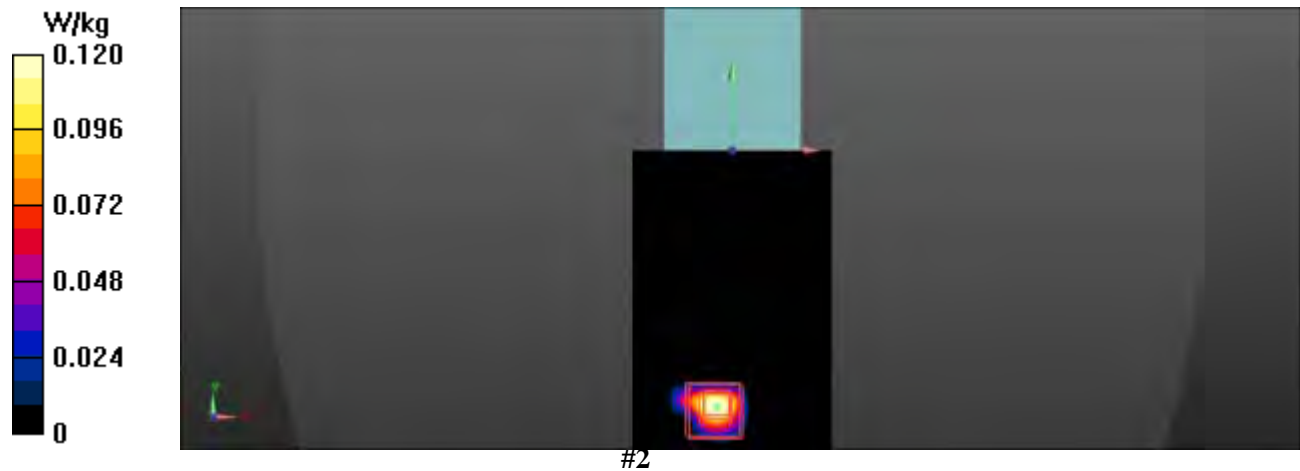

Test Laboratory: Bay Area Compliance Lab Corp. (BACL)

### Wi-Fi 5240 MHz Right Side Scan

- Phantom: ELI V8.0 (20deg probe tilt)
- Probe: EX3DV4 - SN3619 ConvF(4, 4, 4); Calibrated: 9/20/2018
- Electronics: DAE4 Sn530 Calibrated: 9/13/2018
- Communication System Band: WLAN 5GHz (4915.0 - 5825.0 MHz)
- Frequency: 5240 MHz
- Medium: MBBL-600-6000v5 Medium parameters used (interpolated):  $f = 5240$  MHz;  $\sigma = 5.374$  S/m;  $\epsilon_r = 48.191$ ;  $\rho = 1000$  kg/m<sup>3</sup>

**5240 MHz a mode Right/Area Scan (81x121x1):** Interpolated grid: dx=1.000 mm, dy=1.000 mm

Reference Value = 0 V/m; Power Drift = 999.00 dB

Maximum value of SAR (interpolated) = 0.145 W/kg

**5240 MHz a mode Right/Zoom Scan (8x8x7)/Cube 0:** Measurement grid: dx=4mm, dy=4mm, dz=1.4mm

Reference Value = 0 V/m; Power Drift = 0.00 dB

Peak SAR (extrapolated) = 0.235 W/kg

**SAR(1 g) = 0.019 W/kg; SAR(10 g) = 0.00798 W/kg** (SAR corrected for target medium)

Maximum value of SAR (measured) = 0.0594 W/kg

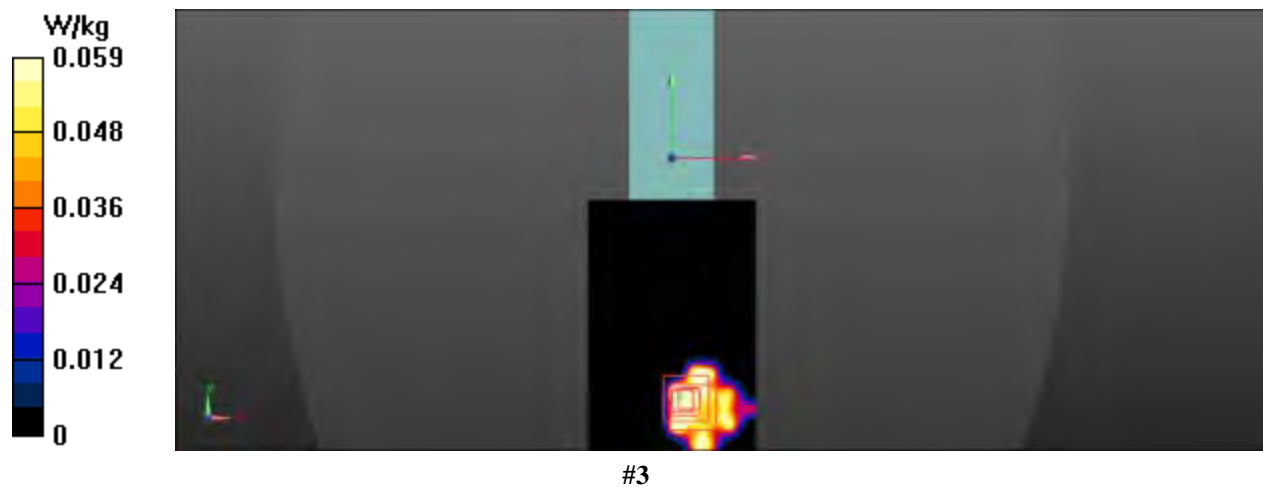

Test Laboratory: Bay Area Compliance Lab Corp. (BACL)

### Wi-Fi 5240 MHz Front Side Scan

- Phantom: ELI V8.0 (20deg probe tilt)
- Probe: EX3DV4 - SN3619 ConvF(4, 4, 4); Calibrated: 9/20/2018
- Electronics: DAE4 Sn530 Calibrated: 9/13/2018
- Communication System Band: WLAN 5GHz (4915.0 - 5825.0 MHz)
- Frequency: 5240 MHz
- Medium: MBBL-600-6000v5 Medium parameters used (interpolated):  $f = 5240$  MHz;  $\sigma = 5.374$  S/m;  $\epsilon_r = 48.191$ ;  $\rho = 1000$  kg/m<sup>3</sup>

**5240 MHz a mode Front/Area Scan (81x91x1):** Interpolated grid: dx=1.000 mm, dy=1.000 mm  
Reference Value = 0 V/m; Power Drift = 0.00 dB  
Maximum value of SAR (interpolated) = 0.183 W/kg

**5240 MHz a mode Front/Zoom Scan (8x8x7)/Cube 0:** Measurement grid: dx=4mm, dy=4mm, dz=1.4mm  
Reference Value = 0 V/m; Power Drift = 999.00 dB  
Peak SAR (extrapolated) = 0.262 W/kg  
**SAR(1 g) = 0.060 W/kg; SAR(10 g) = 0.018 W/kg** (SAR corrected for target medium)  
Maximum value of SAR (measured) = 0.165 W/kg

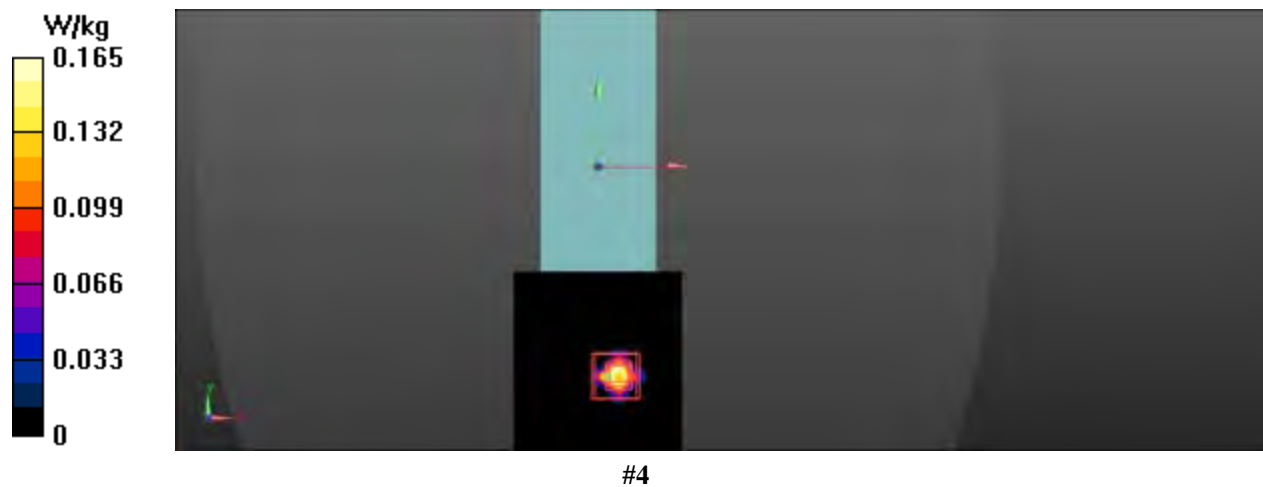

Test Laboratory: Bay Area Compliance Lab Corp. (BACL)

### Wi-Fi 5745 MHz Body Bottom Scan

- Phantom: ELI V8.0 (20deg probe tilt)
- Probe: EX3DV4 - SN3619 ConvF (3.78, 3.78, 3.78); Calibrated: 9/20/2018
- Electronics: DAE4 Sn530 Calibrated: 9/13/2018
- Communication System Band: WLAN 5GHz (4915.0 - 5825.0 MHz)
- Frequency: 5745 MHz
- Medium: MBBL-600-6000v5 Medium parameters used (interpolated):  $f = 5745$  MHz;  $\sigma = 5.95$  S/m;  $\epsilon_r = 48.2$ ;  $\rho = 1000$  kg/m<sup>3</sup>

**5745 MHz a mode bottom/Area Scan (101x121x1):** Interpolated grid:  $dx=0.5000$  mm,  $dy=0.5000$  mm

Reference Value = 4.153 V/m; Power Drift = -0.18 dB

Maximum value of SAR (interpolated) = 1.67 W/kg

**5745 MHz a mode bottom/Zoom Scan (8x8x7)/Cube 0:** Measurement grid:  $dx=4$ mm,  $dy=4$ mm,  $dz=1.4$ mm

Reference Value = 4.153 V/m; Power Drift = 0.24 dB

Peak SAR (extrapolated) = 3.75 W/kg

**SAR(1 g) = 0.384 W/kg; SAR(10 g) = 0.073 W/kg** (SAR corrected for target medium)

Maximum value of SAR (measured) = 1.20 W/kg

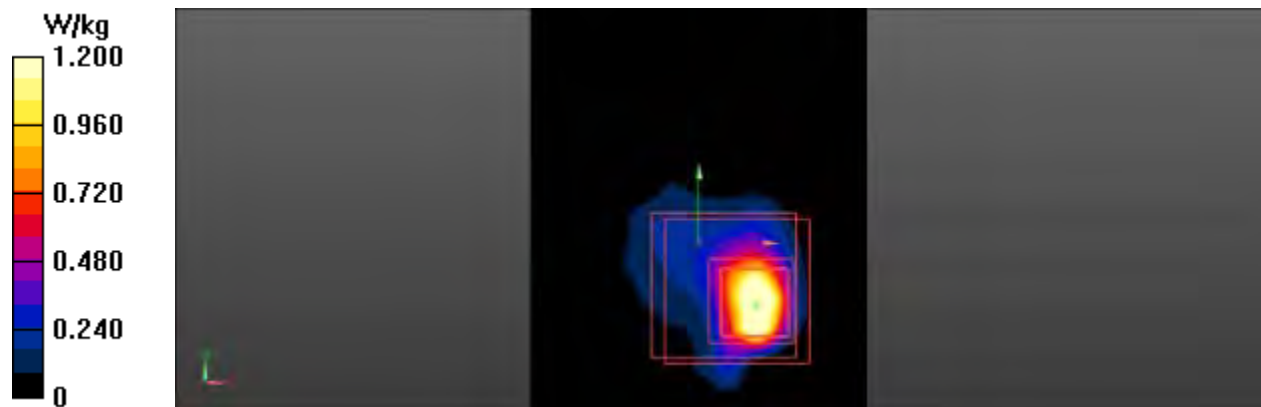

#5

## 16 Appendix F - RF Output Power Measurement

### 5150-5250 MHz

Channel	Frequency (MHz)	Average Conducted Output Power (dBm)	Rated Output Power (dBm)
802.11a mode			
Low	5180	15.98	17
Middle	5200	16.1	17
High	5240	16.15	17
802.11n20 mode			
Low	5180	15.63	17
Middle	5200	15.75	17
High	5240	15.19	17
802.11n40 mode			
Low	5180	8.91	17
High	5240	13.9	17

### 5725-5850 MHz

Channel	Frequency (MHz)	Average Conducted Output Power (dBm)	Rated Output Power (dBm)
802.11a mode			
Low	5745	15.47	17
Middle	5785	15.45	17
High	5825	15.26	17
802.11n20 mode			
Low	5745	15.31	17
Middle	5785	15.29	17
High	5825	15.12	17
802.11n40 mode			
Low	5755	13.45	17
High	5795	13.33	17

### 2400-2483.5 MHz

Channel	Frequency (MHz)	Peak Conducted Output Power (dBm)	Rated Output Power (dBm)
Low	2402	5.39	6
Middle	2440	5.52	6
High	2480	5.47	6

## **17 Appendix G –EUT Photographs**

---

Please refer to the attachment



## **18 Appendix H - Test Set up Photographs**

---

Please refer to the attachment

## 19 Appendix I - Informative References

---

- [1] Federal Communications Commission, "Report and order: Guidelines for evaluating the environmental effects of radiofrequency radiation", Tech. Rep. FCC 96-326, FCC, Washington, D.C. 20554, 1996.
- [2] David L. Means Kwok Chan, Robert F. Cleveland, "Evaluating compliance with FCC guidelines for human exposure to radiofrequency electromagnetic fields", Tech. Rep., Federal Communication Commission, Office of Engineering & Technology, Washington, DC, 1997.
- [3] Thomas Schmid, Oliver Egger, and Niels Kuster, "Automated E-field scanning system for dosimetric assessments", IEEE Transactions on Microwave Theory and Techniques, vol. 44, pp. 105-113, Jan. 1996.
- [4] Niels Kuster, Ralph Kastle, and Thomas Schmid, "Dosimetric evaluation of mobile communications equipment with known precision", IEICE Transactions on Communications, vol. E80-B, no. 5, pp. 645-652, May 1997.
- [5] CENELEC, "Considerations for evaluating of human exposure to electromagnetic fields (EMFs) from mobile telecommunication equipment (MTE) in the frequency range 30MHz - 6GHz", Tech. Rep., CENELEC, European Committee for Electrotechnical Standardization, Brussels, 1997.
- [6] ANSI, ANSI/IEEE C95.1-1992: IEEE Standard for Safety Levels with Respect to Human Exposure to Radio Frequency Electromagnetic Fields, 3 kHz to 300 GHz, The Institute of Electrical and Electronics Engineers, Inc., New York, NY 10017, 1992.
- [7] Katja Pokovic, Thomas Schmid, and Niels Kuster, "Robust setup for precise calibration of E-field probes in tissue simulating liquids at mobile communications frequencies", in ICECOM '97, Dubrovnik, October 15-17, 1997, pp. 120-24.
- [8] Katja Pokovic, Thomas Schmid, and Niels Kuster, "E-field probe with improved isotropy in brain simulating liquids", in Proceedings of the ELMAR, Zadar, Croatia, 23-25 June, 1996, pp. 172-175.
- [9] Volker Hombach, Klaus Meier, Michael Burkhardt, Eberhard Kuhn, and Niels Kuster, "The dependence of EM energy absorption upon human head modeling at 900 MHz", IEEE Transactions on Microwave Theory and Techniques, vol. 44, no. 10, pp. 1865-1873, Oct. 1996.
- [10] Klaus Meier, Ralf Kastle, Volker Hombach, Roger Tay, and Niels Kuster, "The dependence of EM energy absorption upon human head modeling at 1800 MHz", IEEE Transactions on Microwave Theory and Techniques, Oct. 1997, in press.
- [11] W. Gander, Computermathematik, Birkhaeuser, Basel, 1992.
- [12] W. H. Press, S. A. Teukolsky, W. T. Vetterling, and B. P. Flannery, Numerical Recipes in C, The Art of Scientific Computing, Second Edition, Cambridge University Press, 1992. Dosimetric Evaluation of Sample device, month 1998 9
- [13] NIS81 NAMAS, "The treatment of uncertainty in EMC measurement", Tech. Rep., NAMAS Executive, National Physical Laboratory, Teddington, Middlesex, England, 1994.
- [14] Barry N. Taylor and Christ E. Kuyatt, "Guidelines for evaluating and expressing the uncertainty of NIST measurement results", Tech. Rep., National Institute of Standards and Technology, 1994. Dosimetric Evaluation of Sample device, month 1998 10.

## 20 Appendix J (Normative) - A2LA Electrical Testing Certificate



Please follow the web link below for a full ISO 17025 scope  
<https://www.a2la.org/scopepdf/3297-02.pdf>

--- END OF REPORT ---