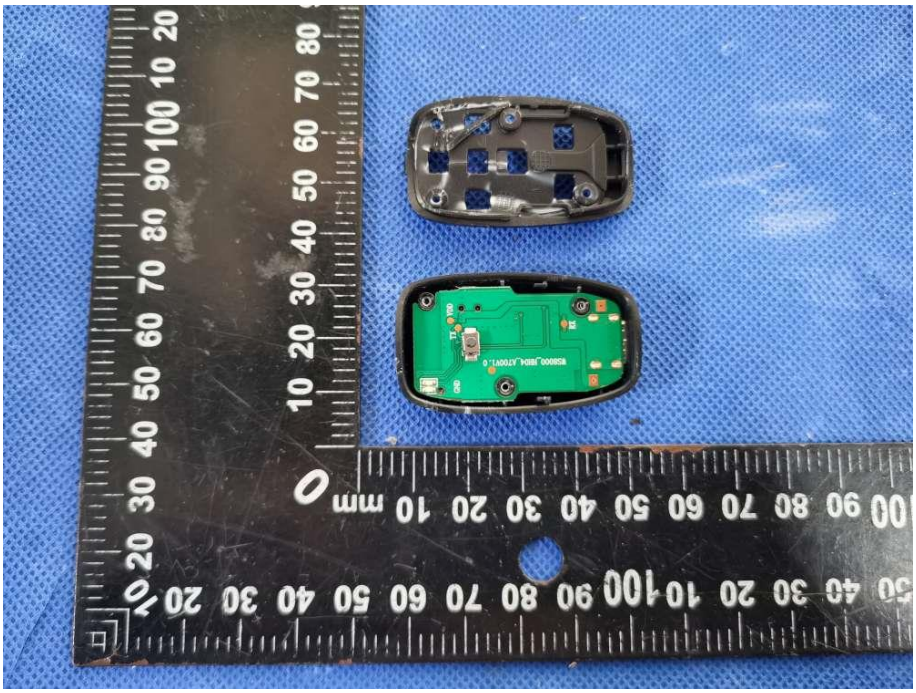

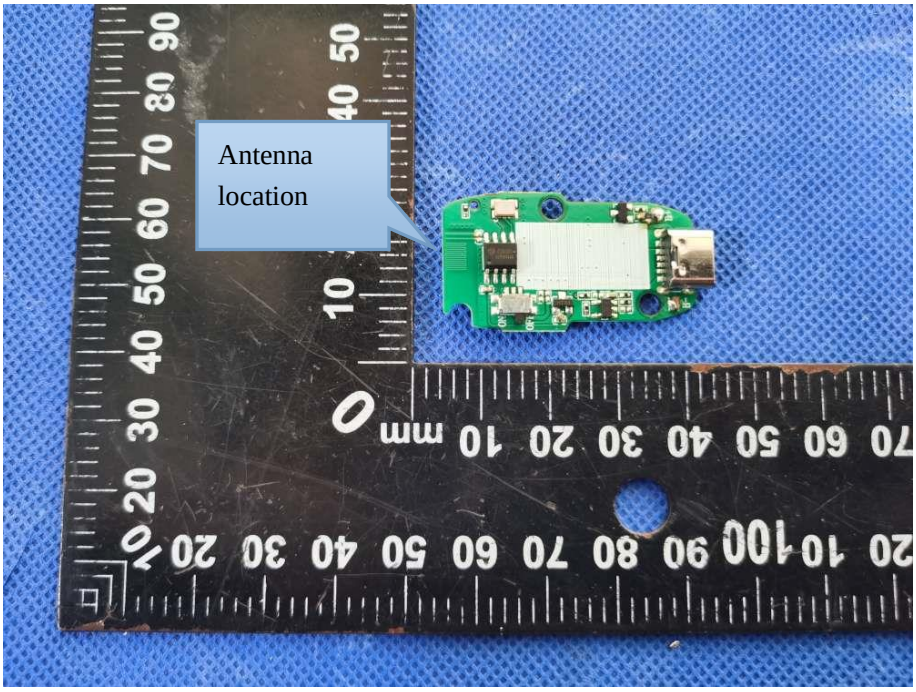
Antenna
location

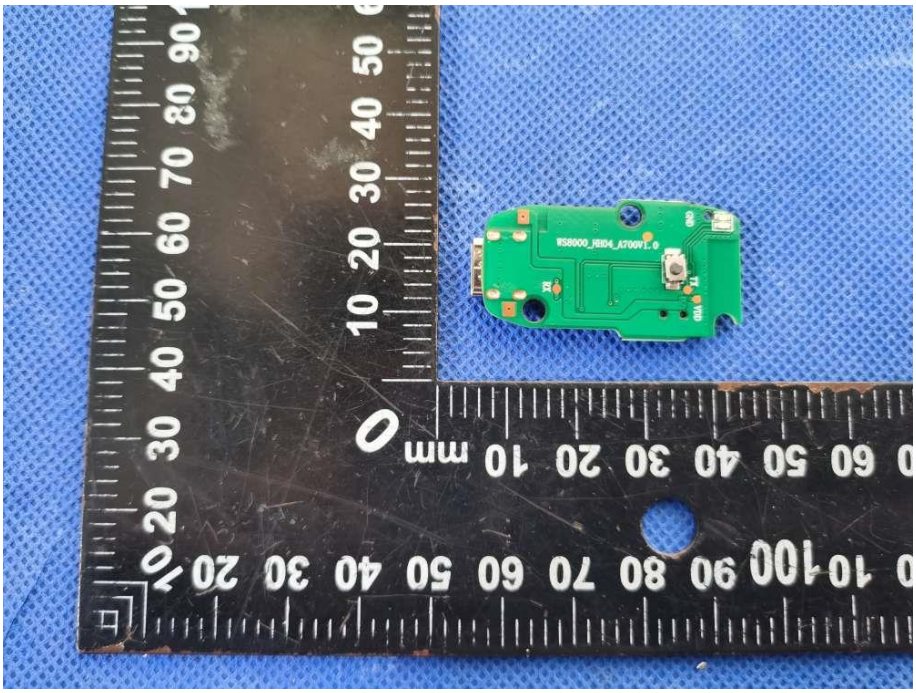
WS8000_RE04_A700V1.0

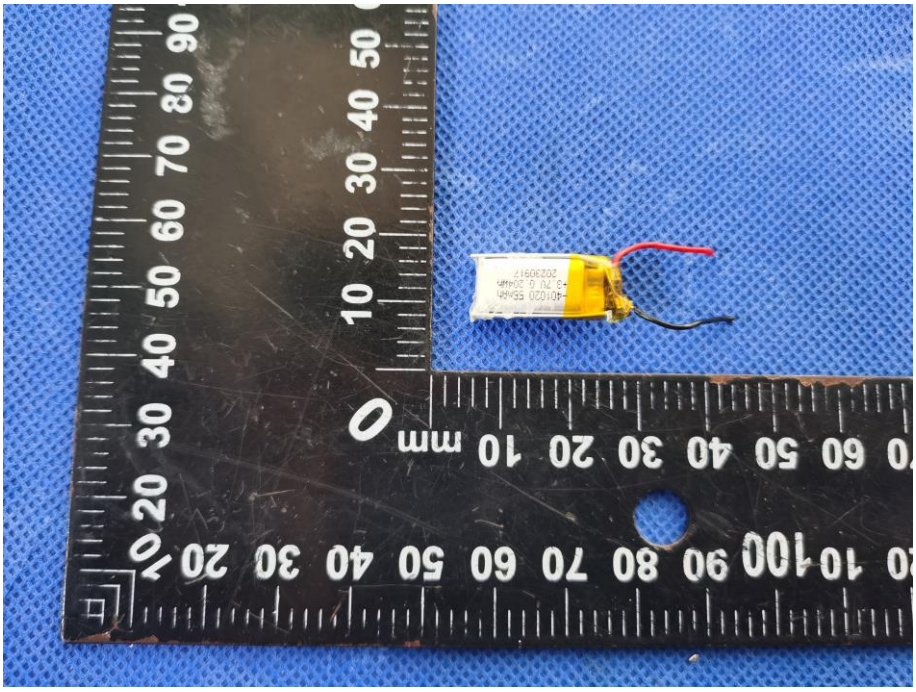

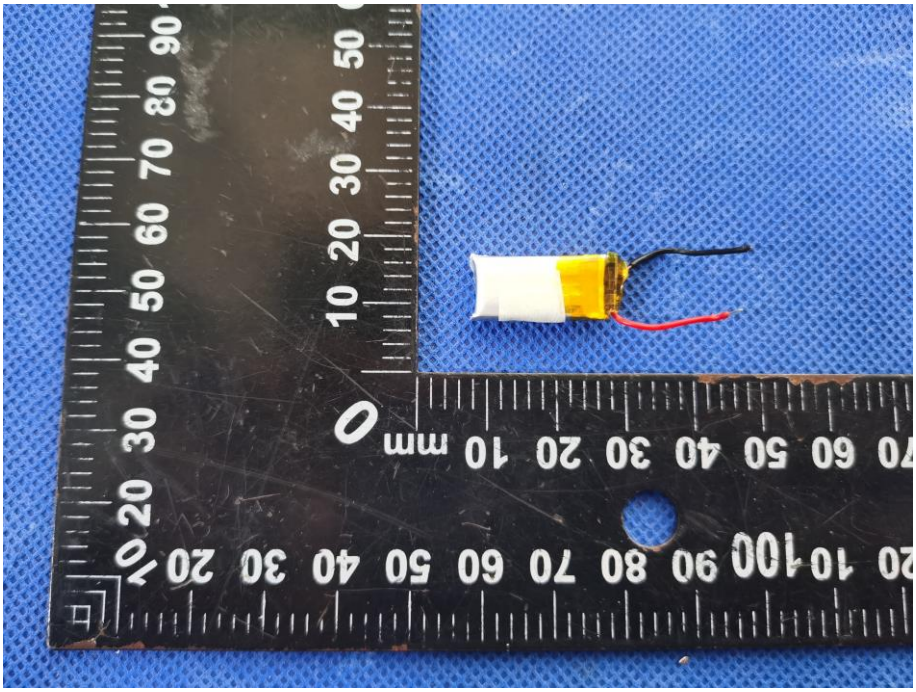
mm

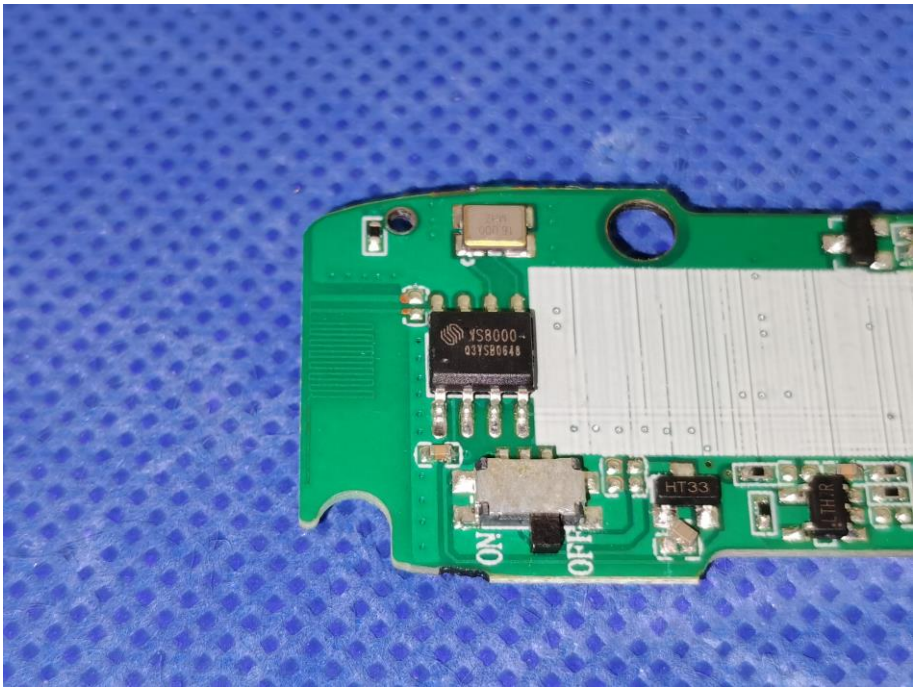
YS8000
ON
OFF
HT33