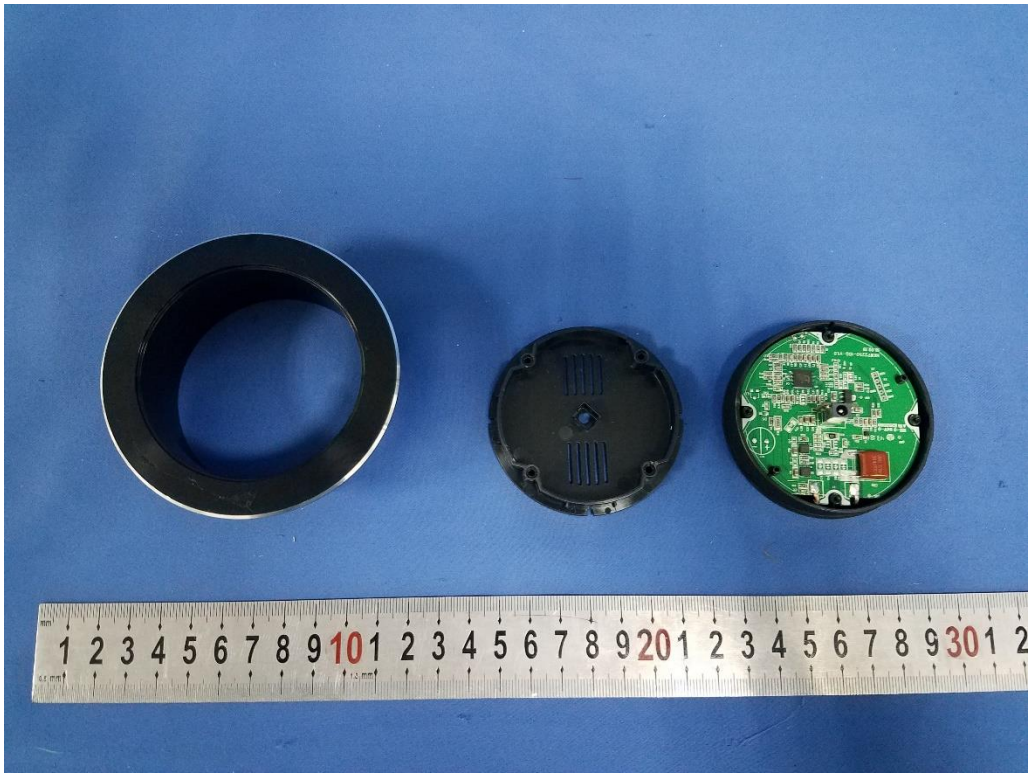

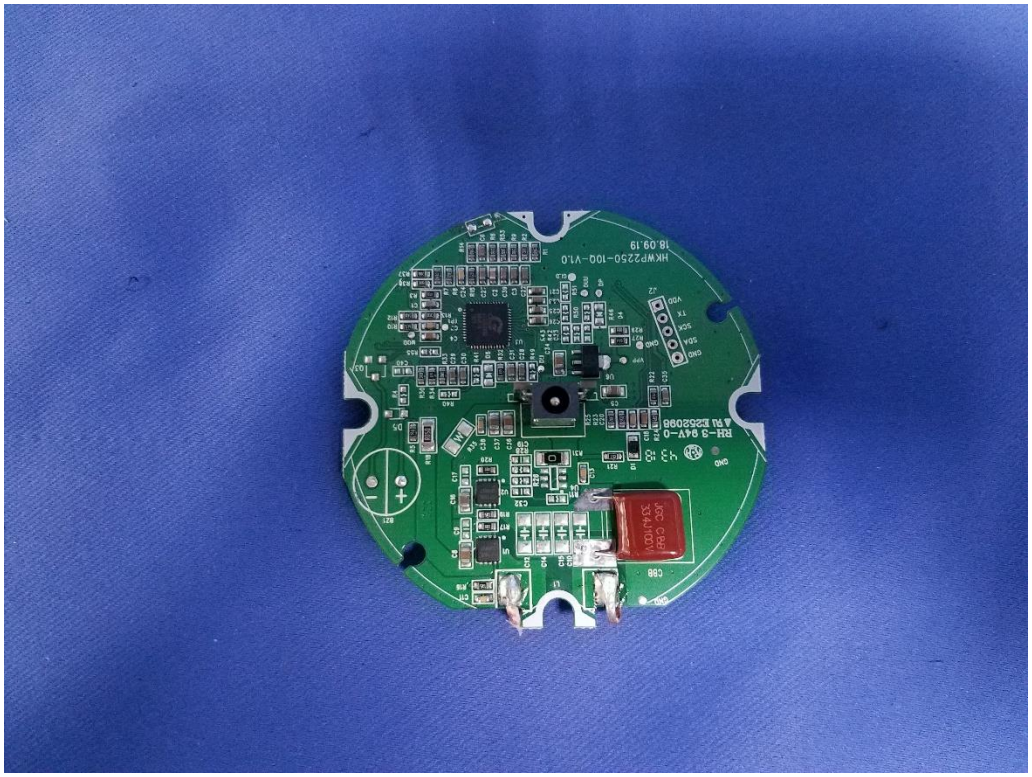
HKWP2250-100-V1.0
18.09.19
RH-3 94V-0
JCC CBB
334/100V

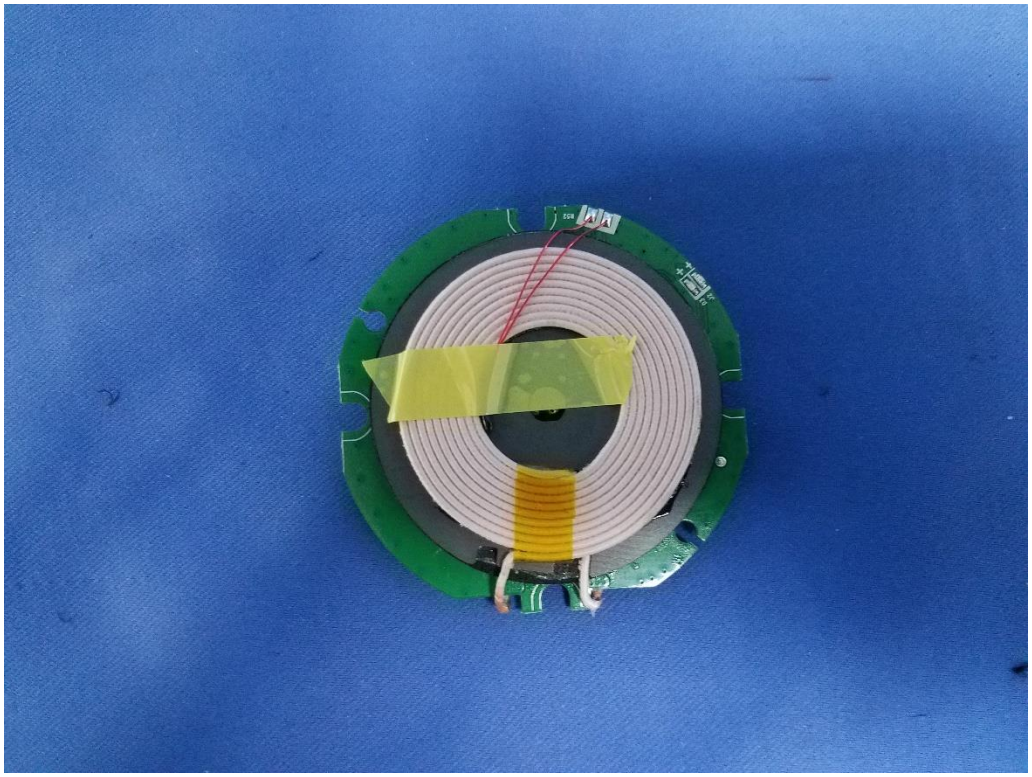

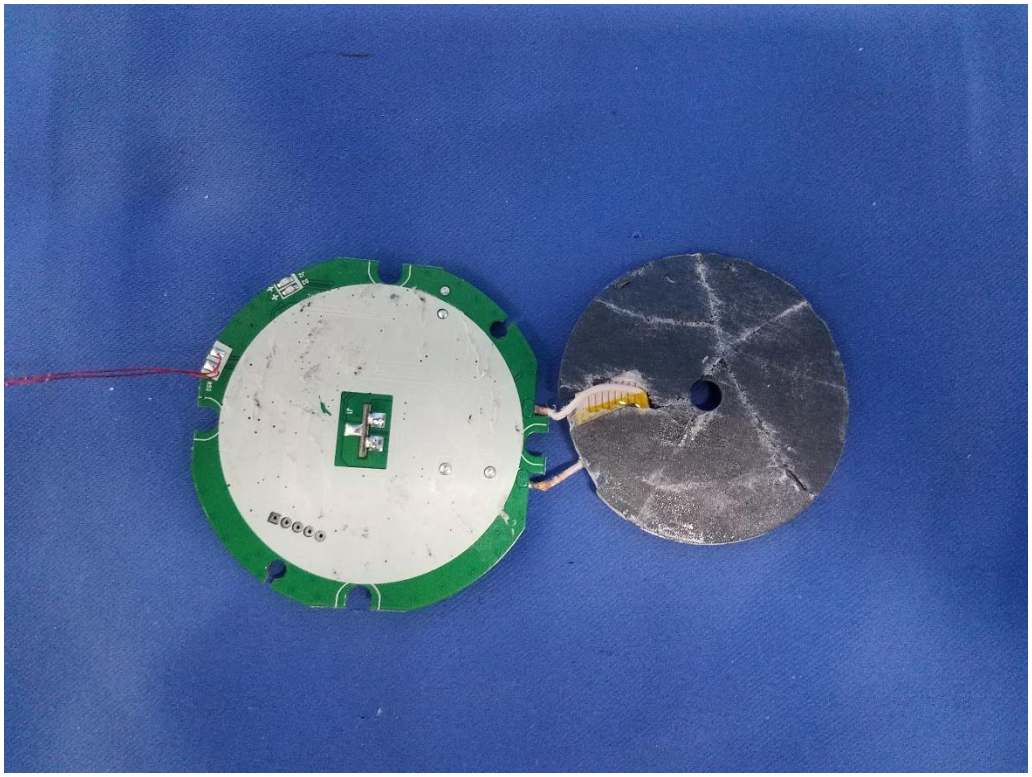

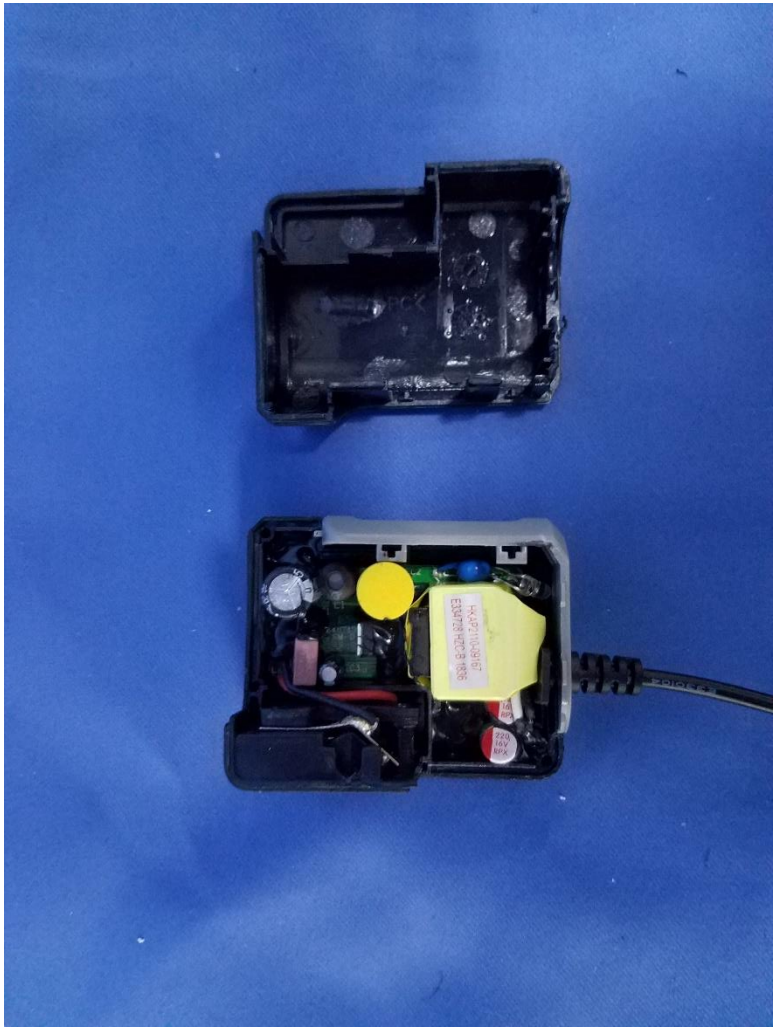
HKAP2110-09167
E334728 HZC-B 1836
220
16V

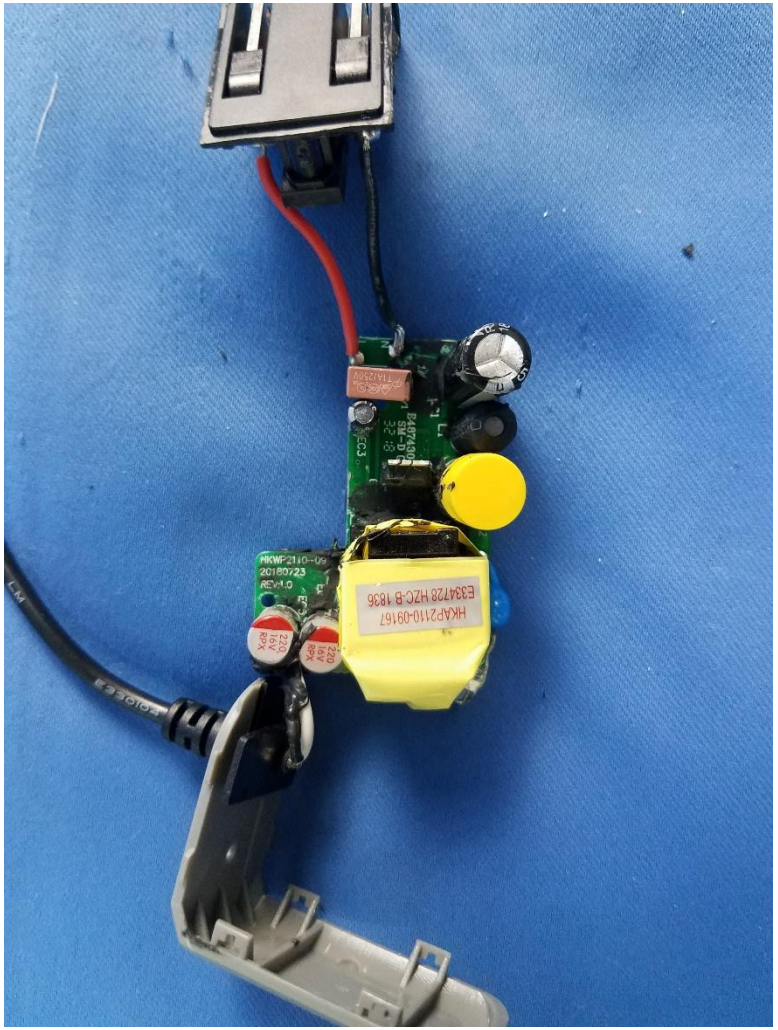
HKAP2110-09167
E334728 HZC-B 1836
MKWF2110-09
20180723
REV1.0
220
16V
220
16V
T1A/250V

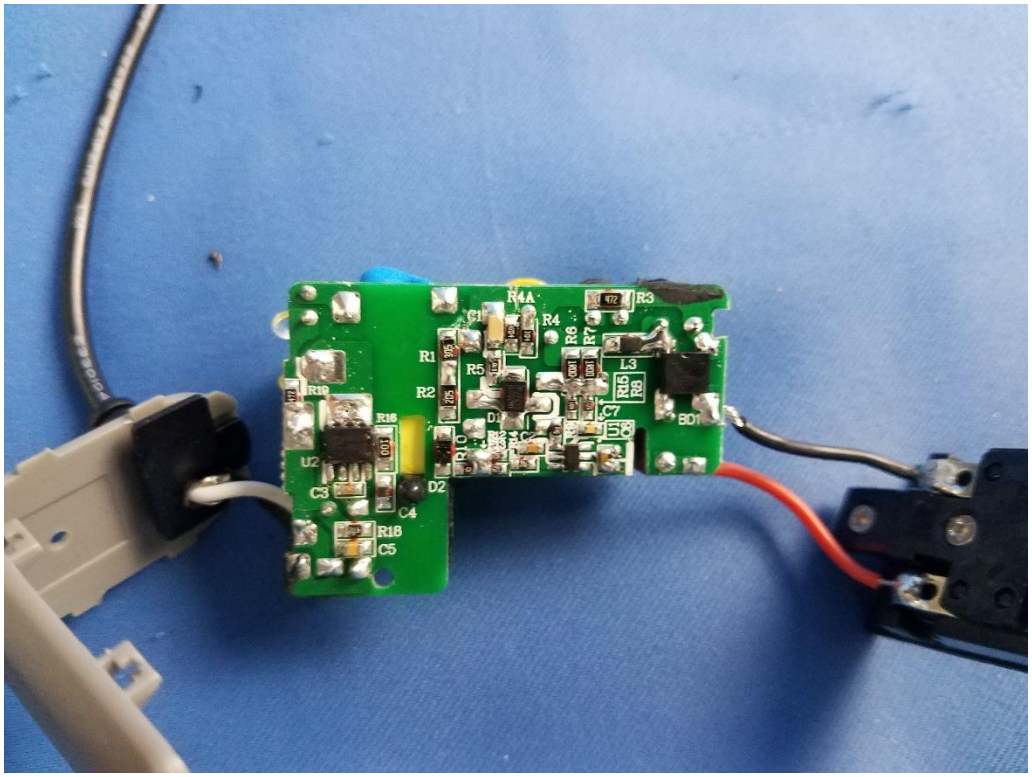
R4A
R3
C1
R4
R8
R7
R1
R5
L3
R2
R6
R9
R19
R16
C7
D1
BD1
R10
C2
U2
C3
D2
C4
R18
C5