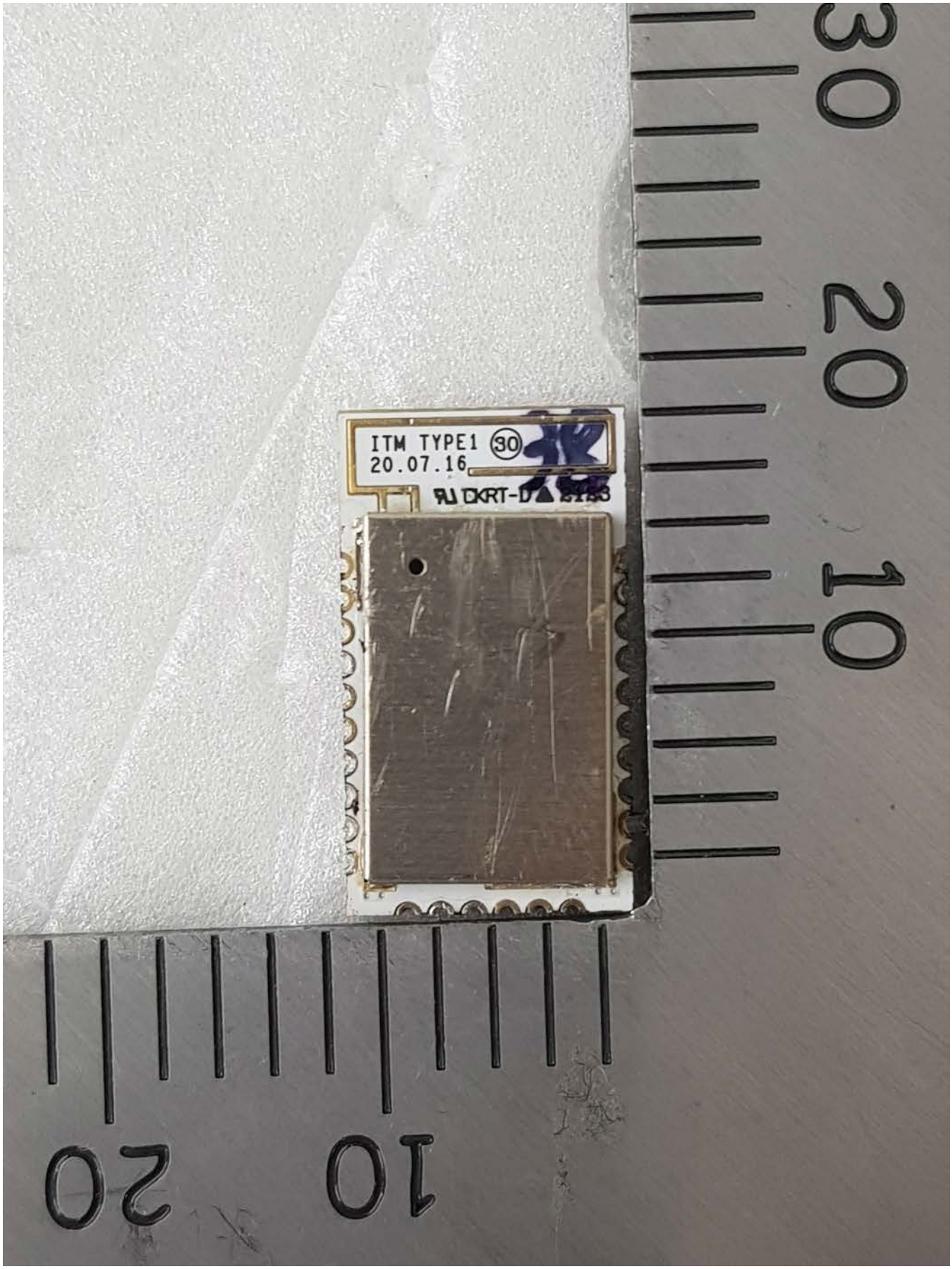
ITM TYPE1 30
20.07.16
DKRT-D

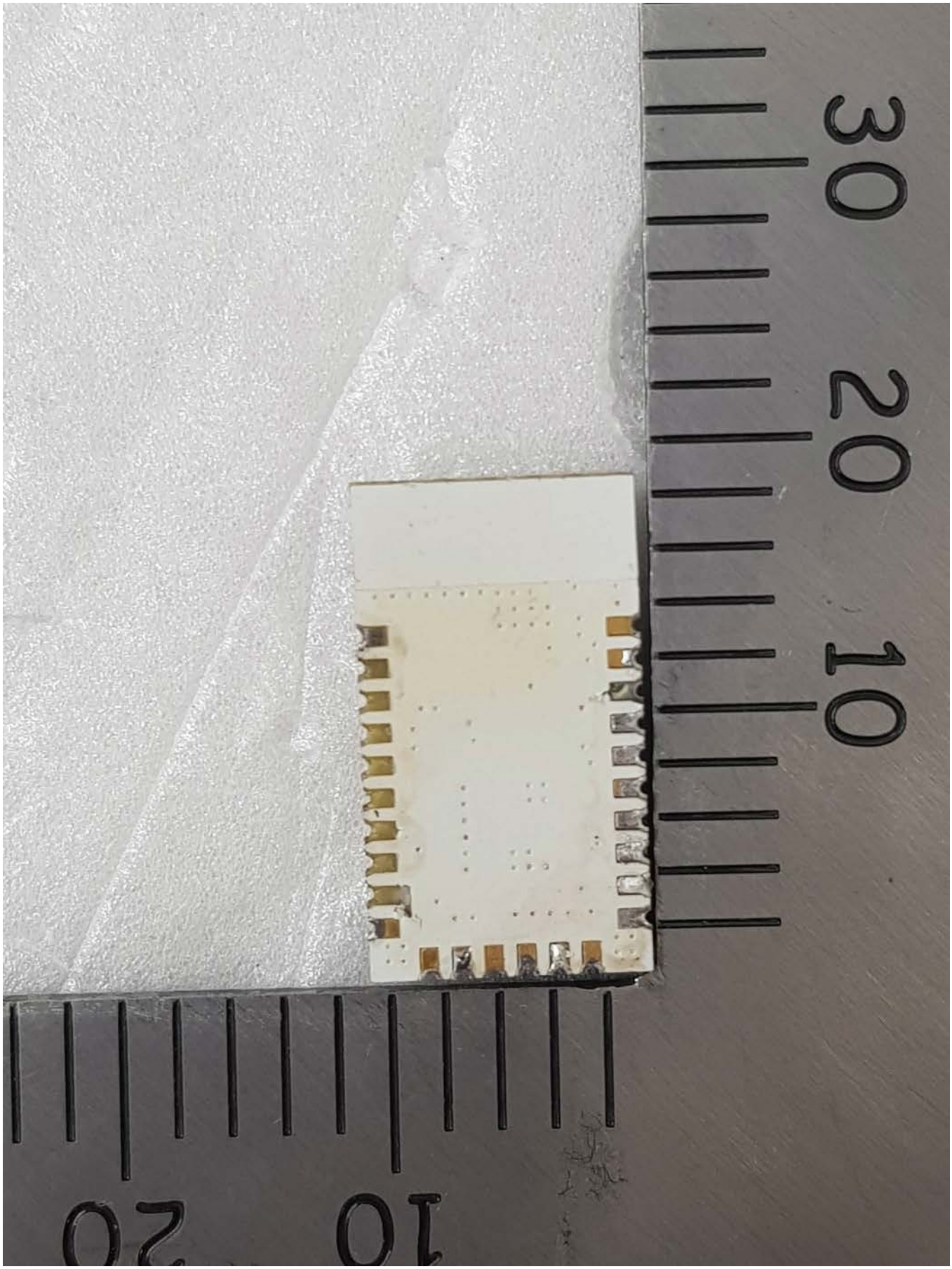
30
20
10
10
20