CTC Laboratories, Inc.

1-2/F., Building 2, Jiaquan Building, Guanlan High-Tech Park, Shenzhen, Guangdong, China
Tel: +86-755-27521059 Fax: +86-755-27521011 Http://www.sz-ctc.org.cn

Internal Photographs

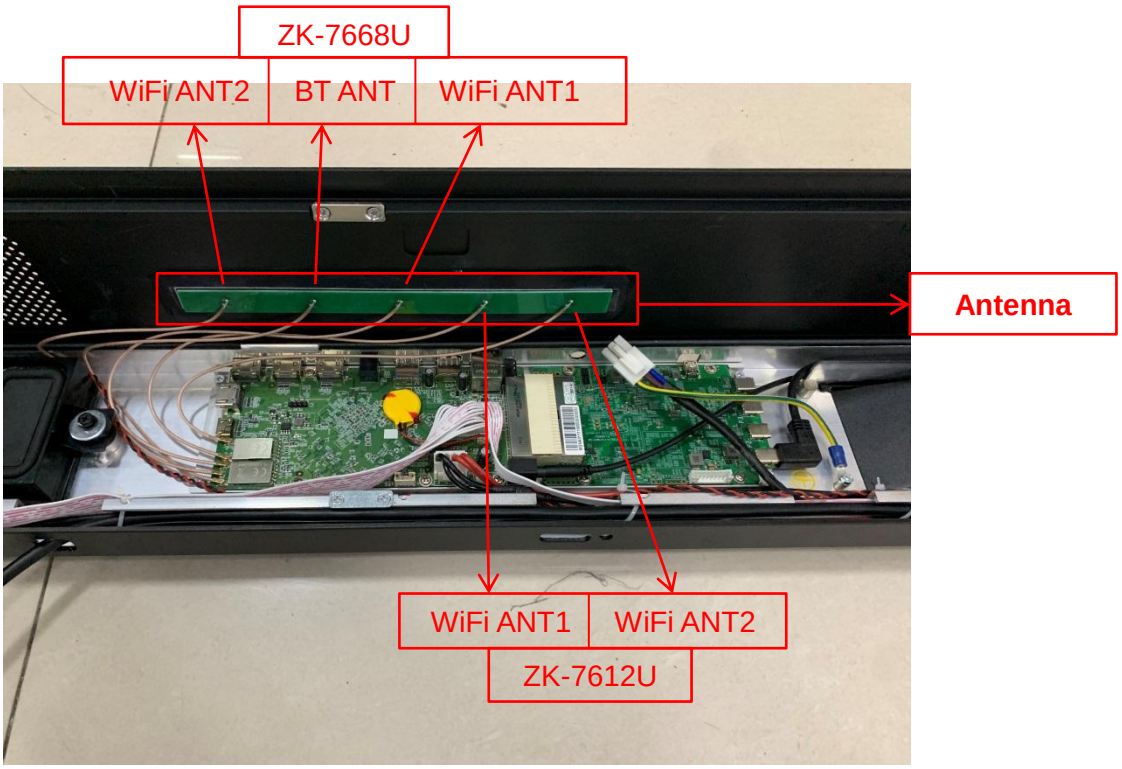
ZK-7668U
WiFi ANT2
BT ANT
WiFi ANT1
Antenna
WiFi ANT1
WiFi ANT2
ZK-7612U

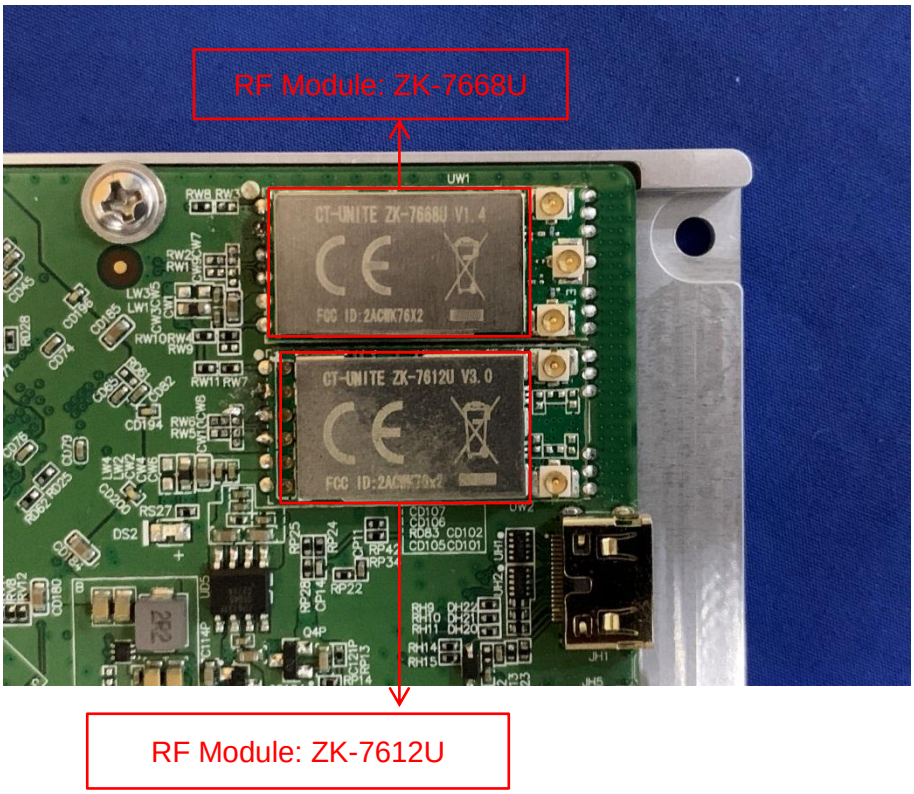
RF Module: ZK-7668U
CT-UNITE ZK-7668U V1.4
CT-UNITE ZK-7612U V3.0
RF Module: ZK-7612U

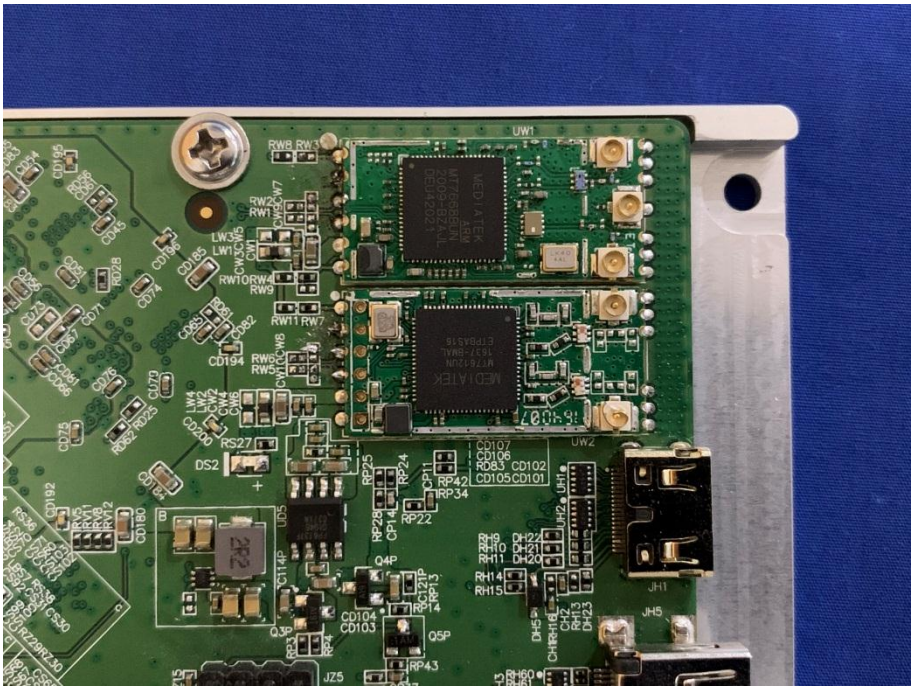

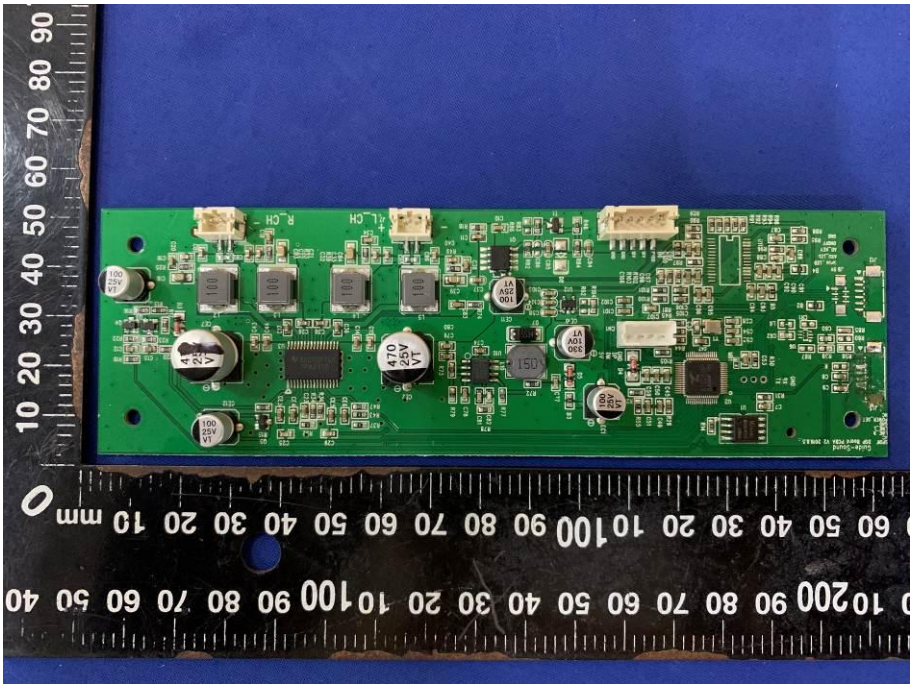

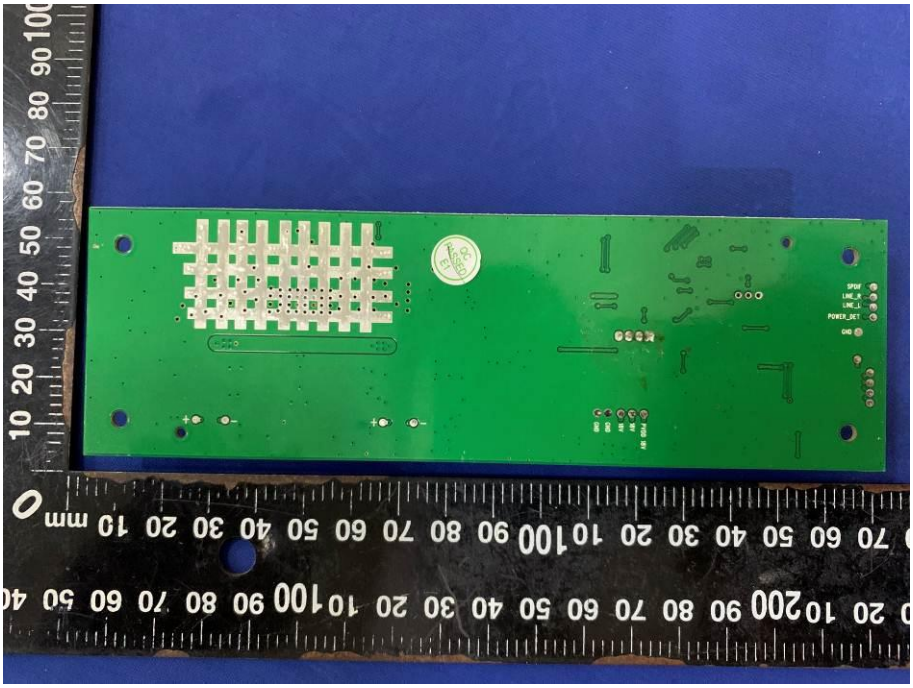
SPDIF
LINE_R
LINE_L
POWER_SET
GND

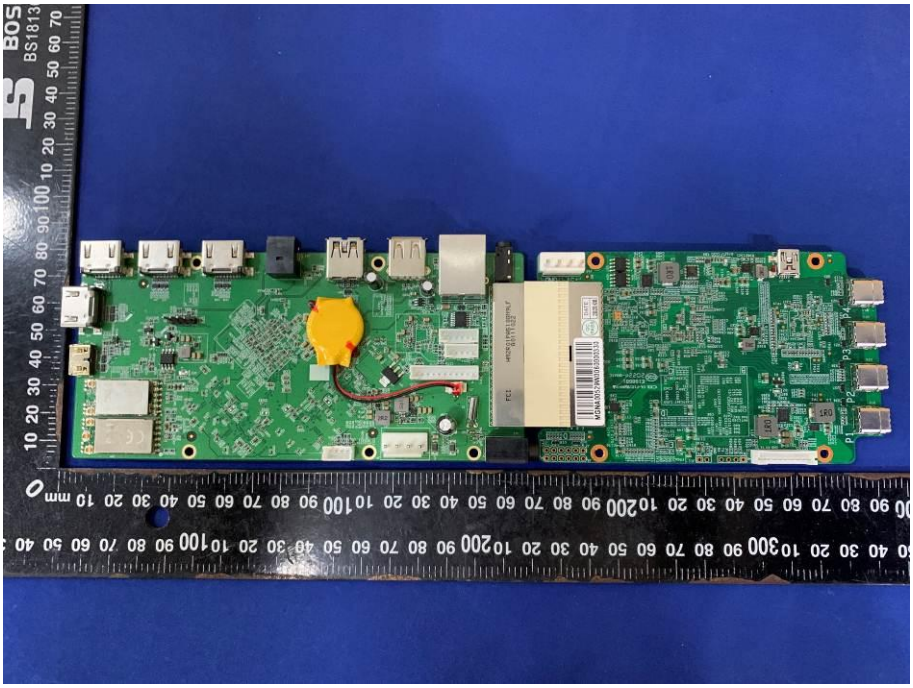

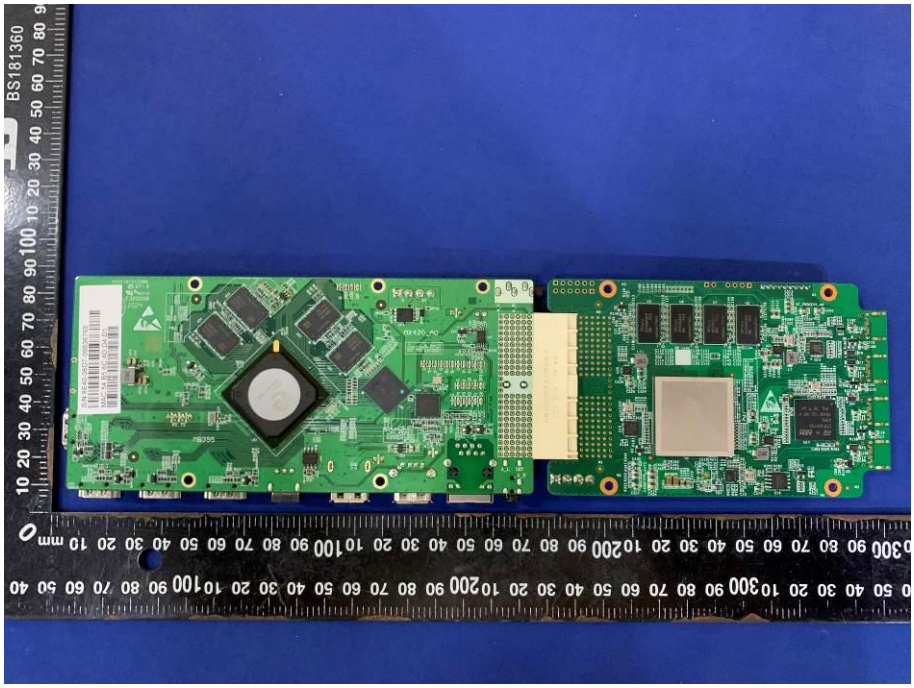
BS181360

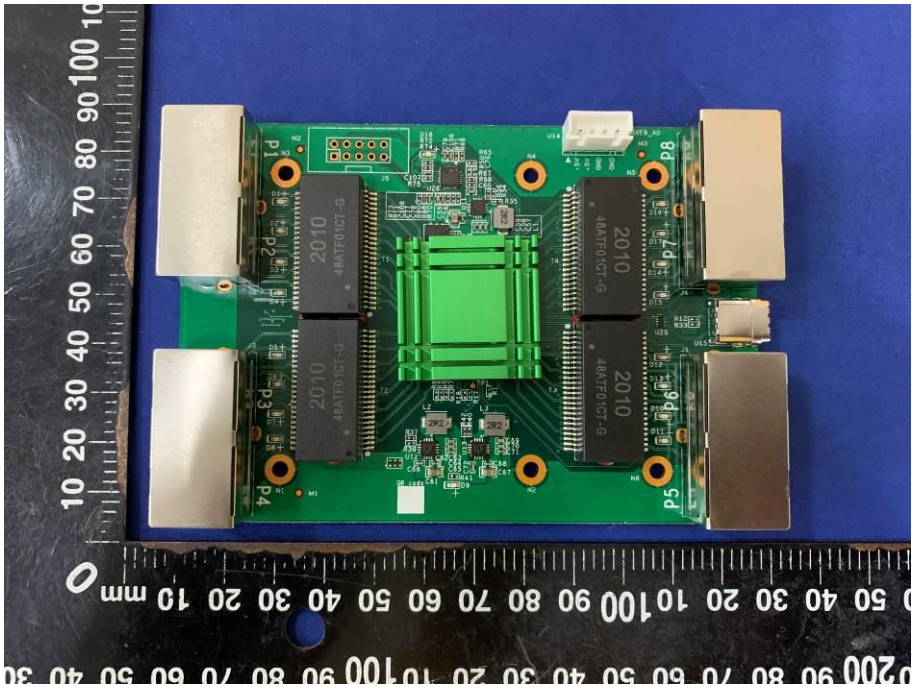
P1
P2
P3
P4
P5
P6
P7
P8
2010
48ATF01CT-G

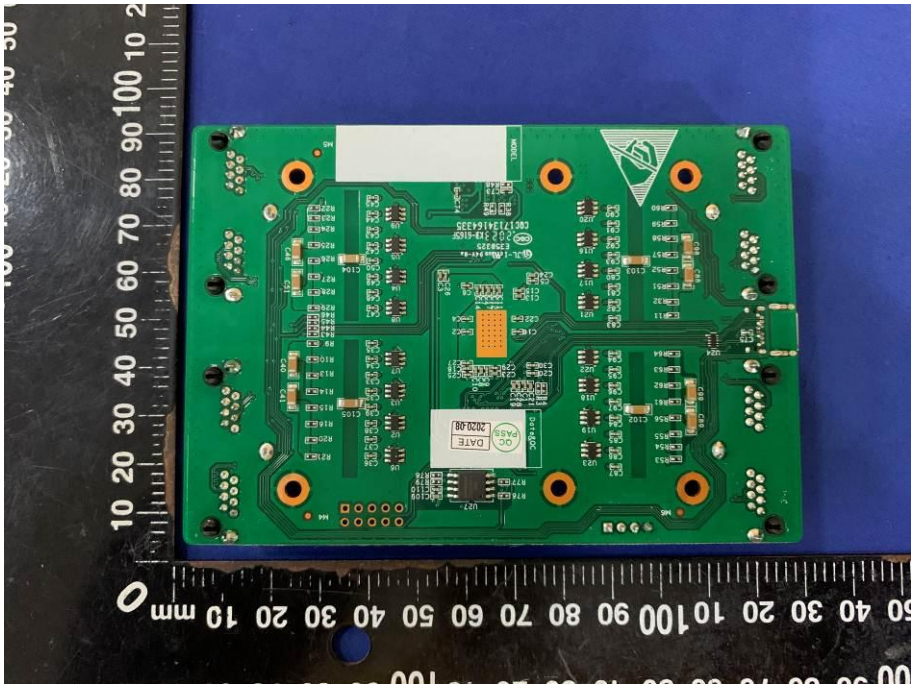

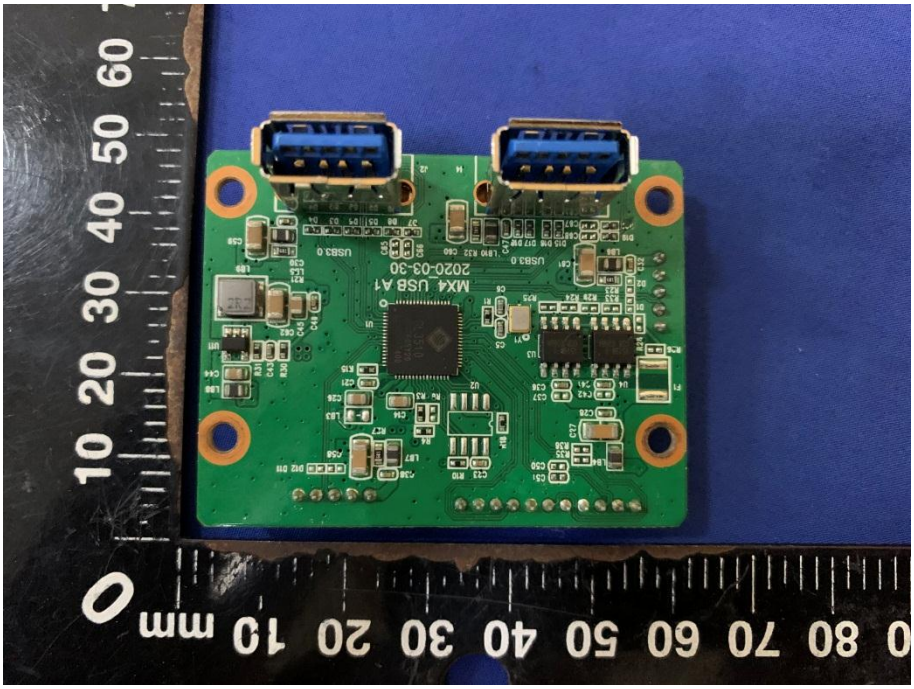

QC PASS
DATE
2021-03
HD
TO_MAIN
OPS_USB
USB2.0

MW
MEAN WELL
SWITCHING POWER SUPPLY(开关电源)(電源供應器)
MODEL (型号) (型號) :UHP-200-24
INPUT (输入) (輸入): 100-240V~ 2.6A 50/60Hz
OUTPUT (输出) (輸出): 24V⎓8.4A
R33100
RoHS
E183223
LEVEL5
MEAN WELL ENTERPRISES CO.,LTD. 明纬企业股份有限公司
No.28, Wuquan 3rd Rd., Wugu Dist.,New Taipei City 24891,Taiwan
Manual:www.meanwell
.com/manual.html
MW01
MADE IN CHINA(中国制造)
(中国製造)
AC/N
AC/L

20200114F02 98092M
MEGMEET
深圳麦格米特电气股份有限公司
SHENZHEN MEGMEET ELECTRICAL CO.,LTD
开关电源/SWITCHING POWER SUPPLY
型号/MODEL : MCP200WT-5.0-A
输入/INPUT : 100-240V ~,50/60Hz,2.5A Max.
输出/OUTPUT : +5.0V⎓40A
RoHS
中国制造
MADE IN CHINA