EXHIBIT B - EUT INTERNAL PHOTOGRAPHS

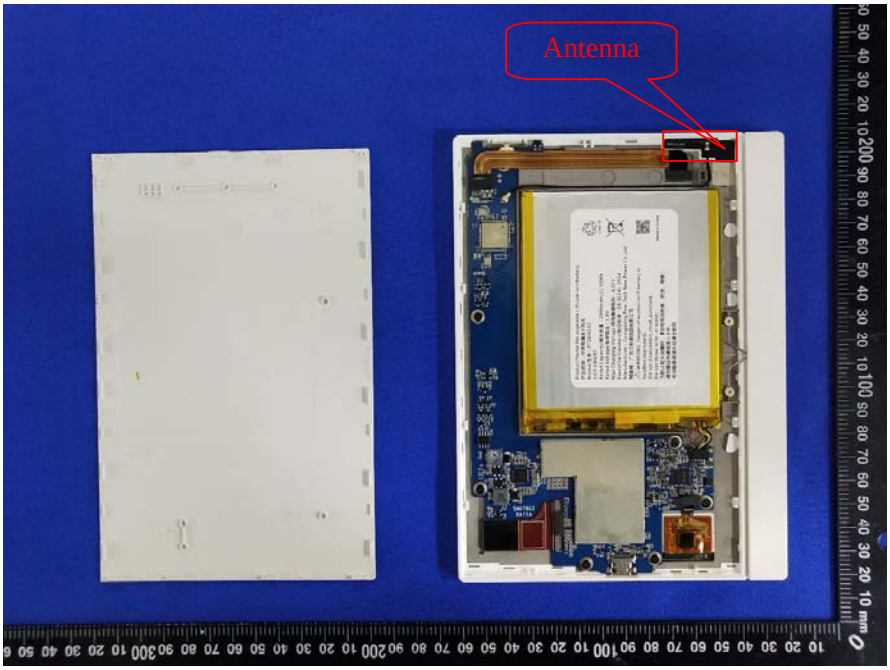

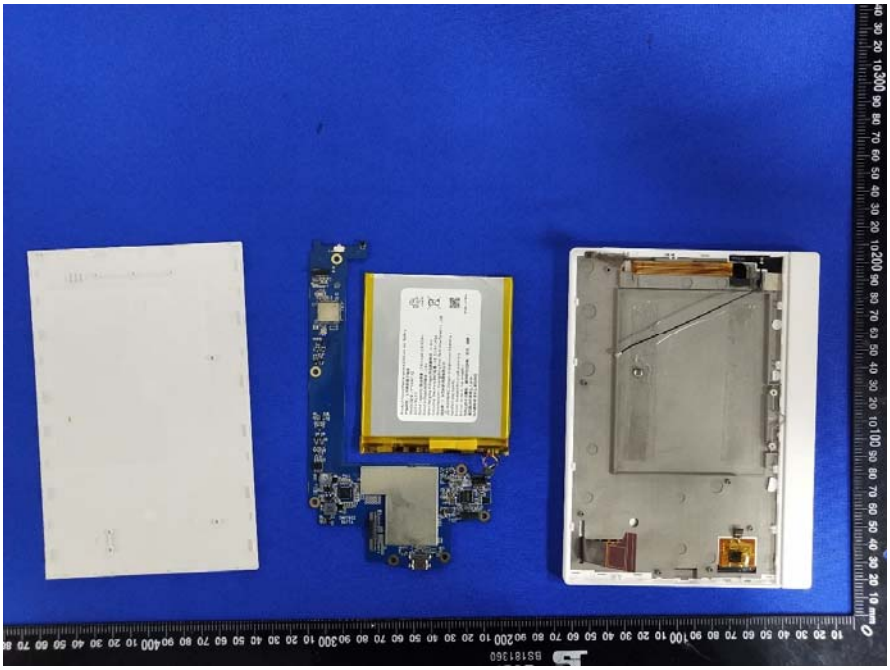

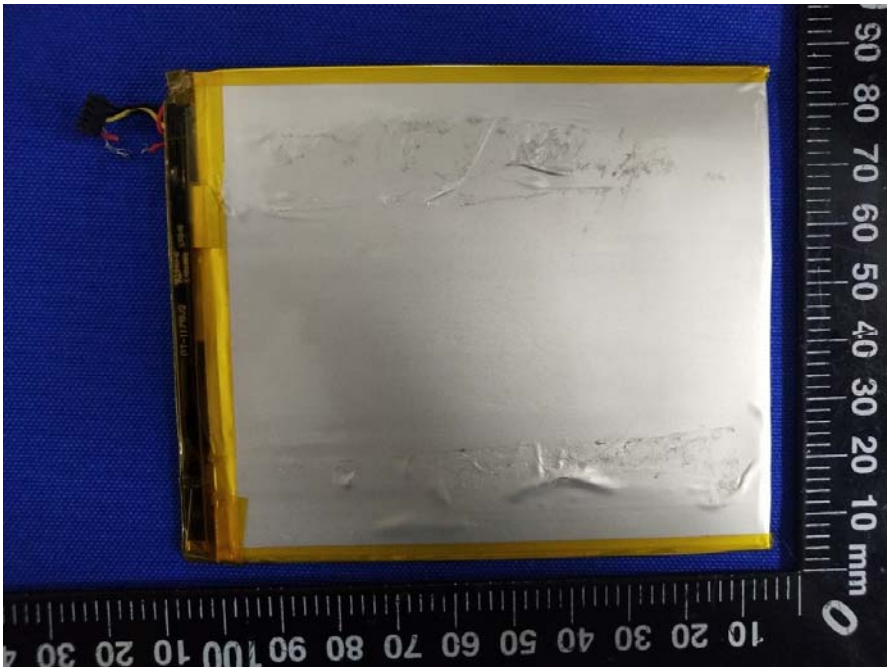

Product Name:Pechargeable Lithium-ion Battery
产品名称：可充电锂离子电池
Model/型号：PT2684102
1ICP3/84/97
Rated Capacity/额定容量：2900mAh/11.02Wh
Rated Voltage/标称电压：3.8V
Max Charging Voltage/充电限制电压：4.35V
Executive Standard/执行标准：GB 31241-2014
Manufacturer：Guangdong Pow-Tech New Power Co.,Ltd
制造商：广东力科新能源有限公司
WARNING: Danger of explosion if battery is handled improperly;
Do not disassemble,crush,puncture;
Do not throw in fire or water;
为防止起火或爆炸，请勿将电池拆解、挤压、刺穿；
请勿靠近热源或丢入水中；
电池鼓胀或浸水后请勿使用
Li-ion 00
Made in China

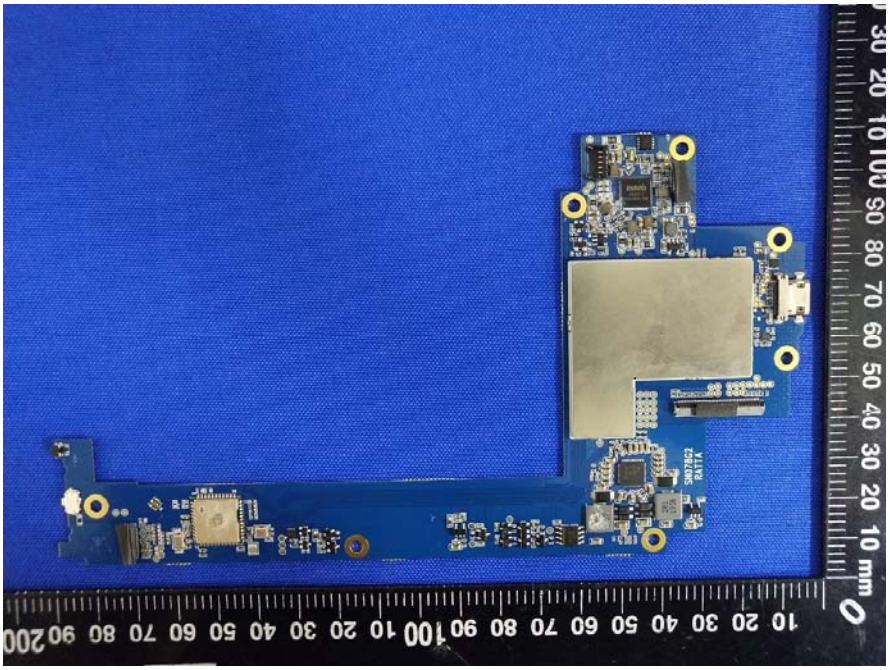
SN07862
RATTA

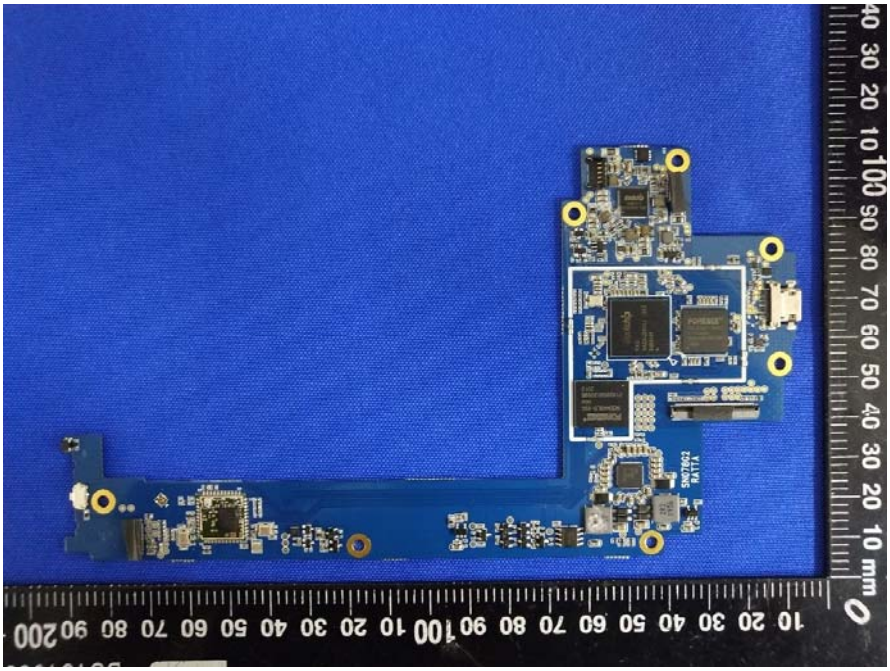
SN07862
RATTA

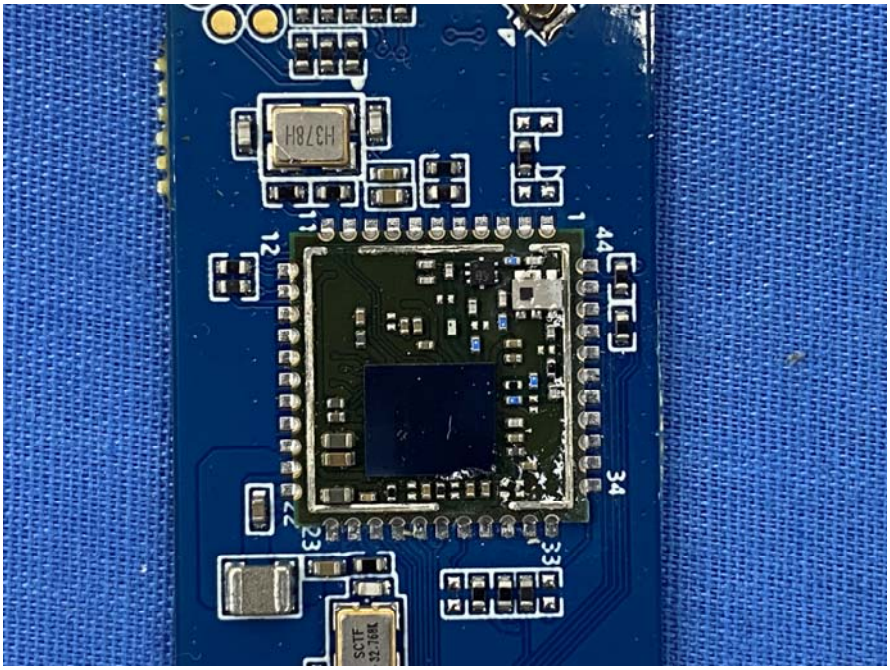
H78H
SCTF
32.768K
1
44
34
33
22
23
12

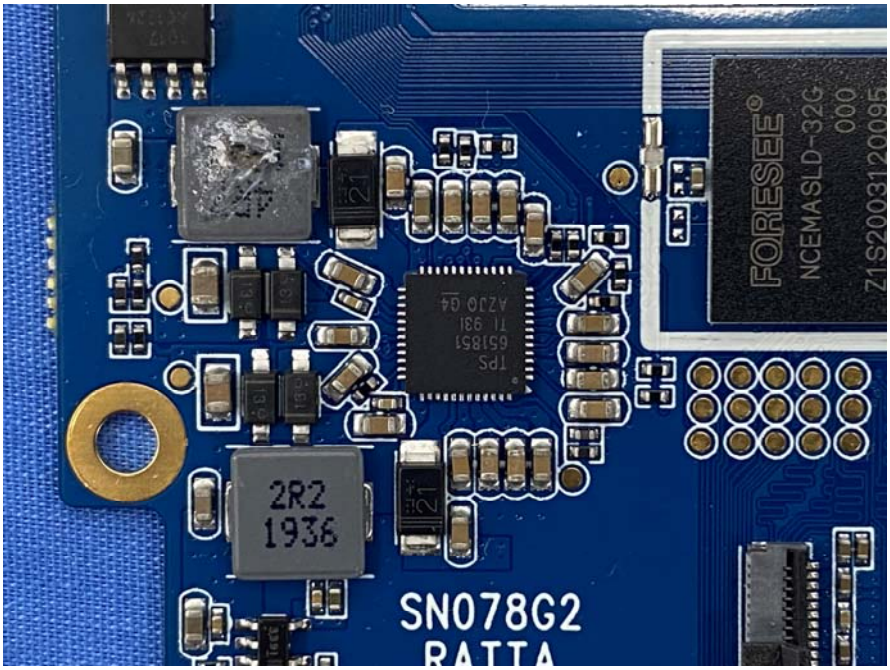
FORESEE
NCEMASLD-32G
000
Z1S20031200951
TPS
651851
TI 931
AZJO G4
2R2
1936
SN078G2
RATTA

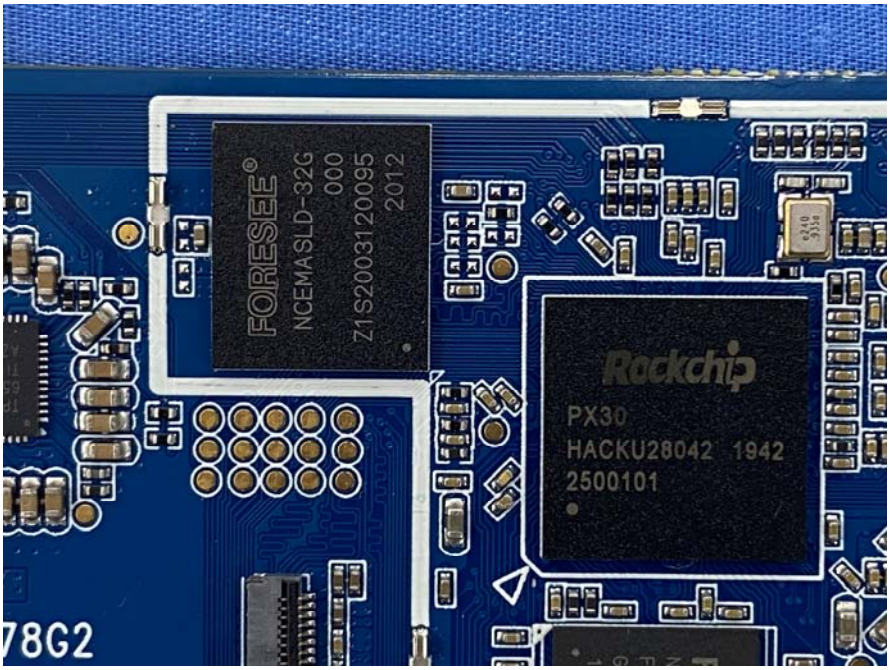
FORESEE®
NCEMASLD-32G
000
Z1S20031200 95
2012
Rockchip
PX30
HACKU28042 1942
2500101
78G2

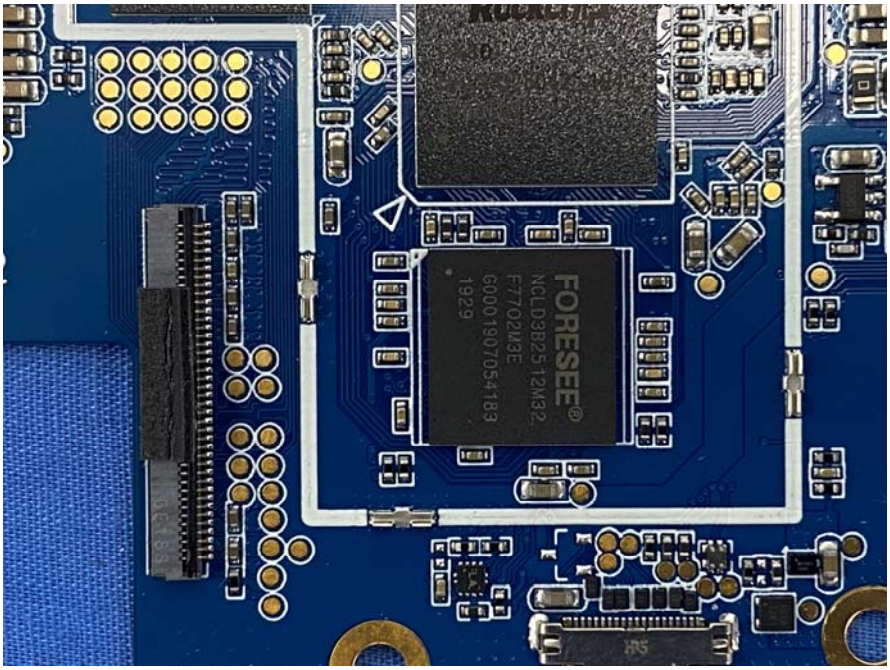
FORESEE®
NCLD3B2512M32
F7702M3E
G000190705418 3
1929

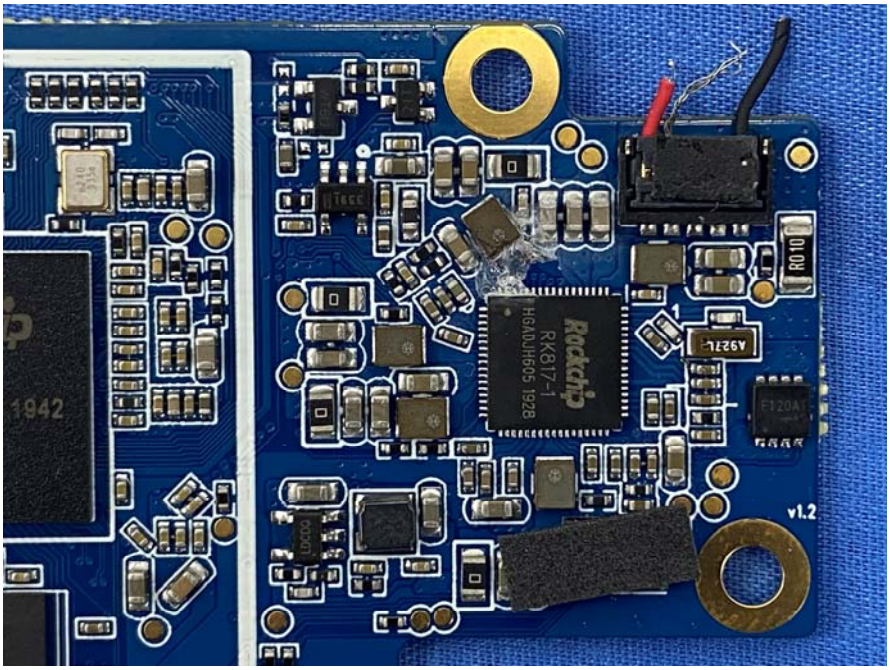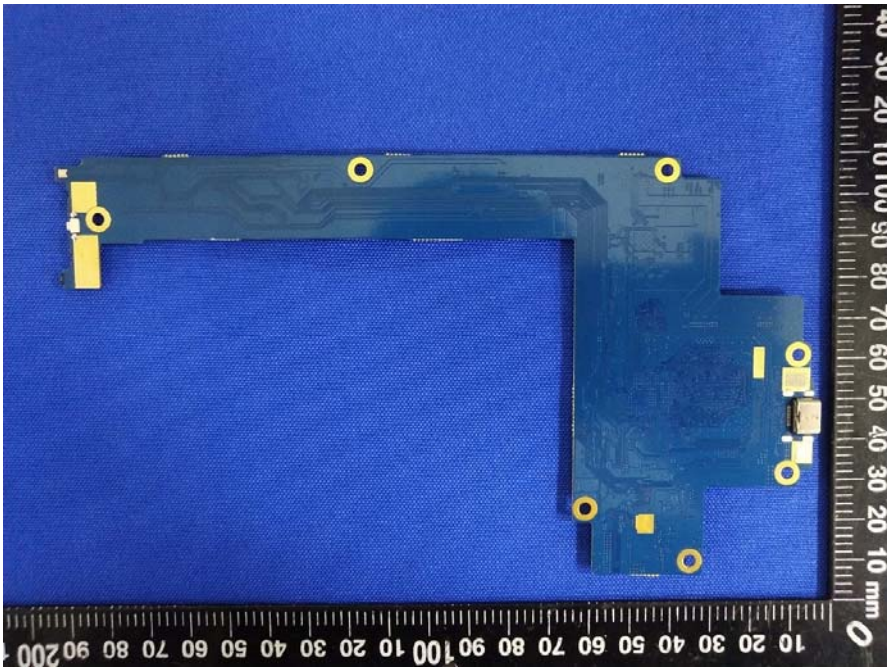
Rockchip
RK817-1
H6AJJH605 1928
A921L
F120A1
R010
v1.2
1942