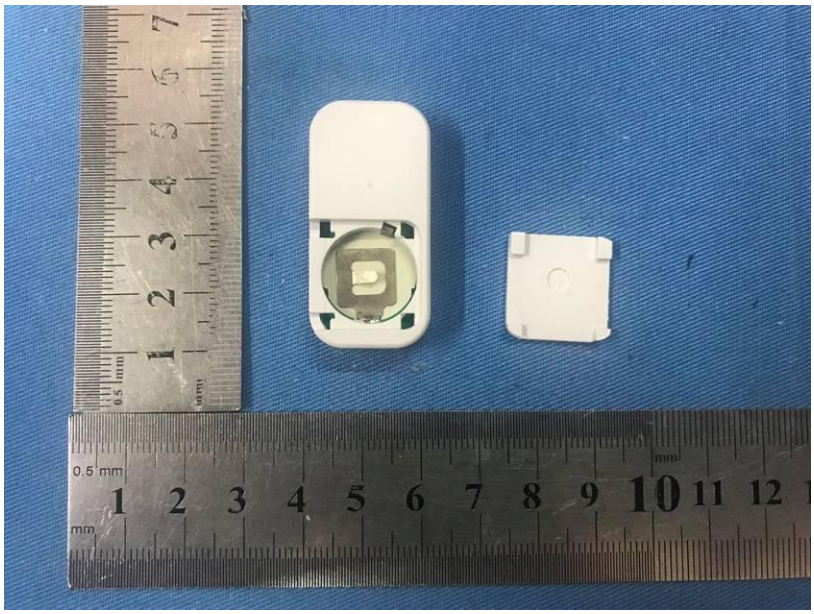
0.5 mm
1 2 3 4 5 6 7 8 9 10 11 12

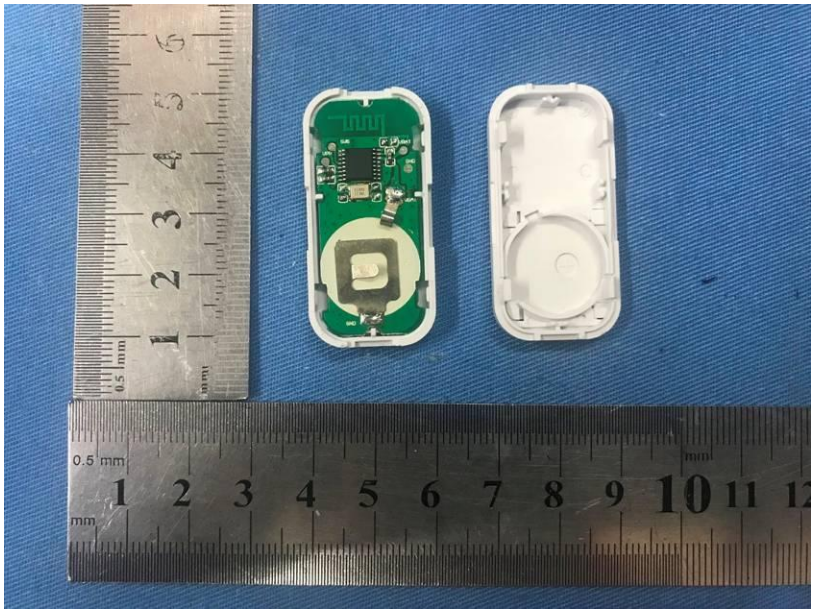
0.5 mm
1 2 3 4 5 6 7 8 9 10 11 12

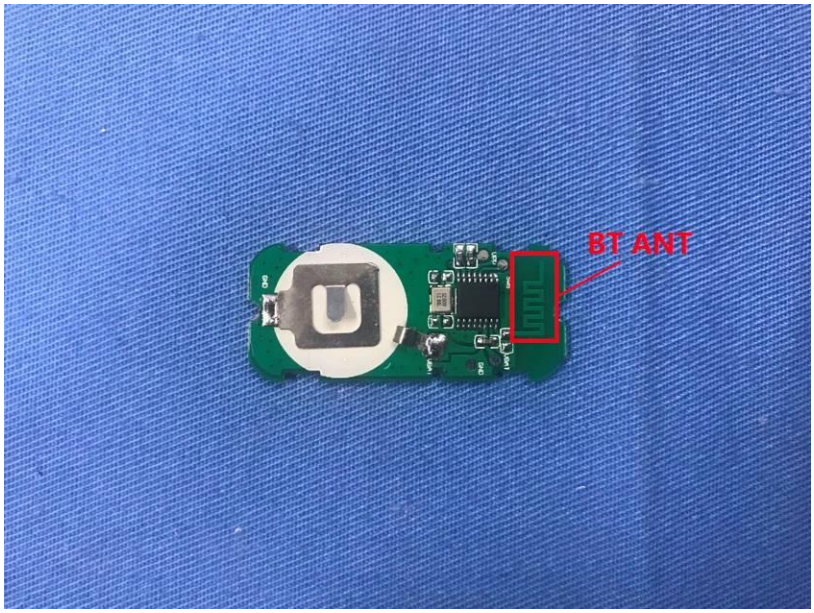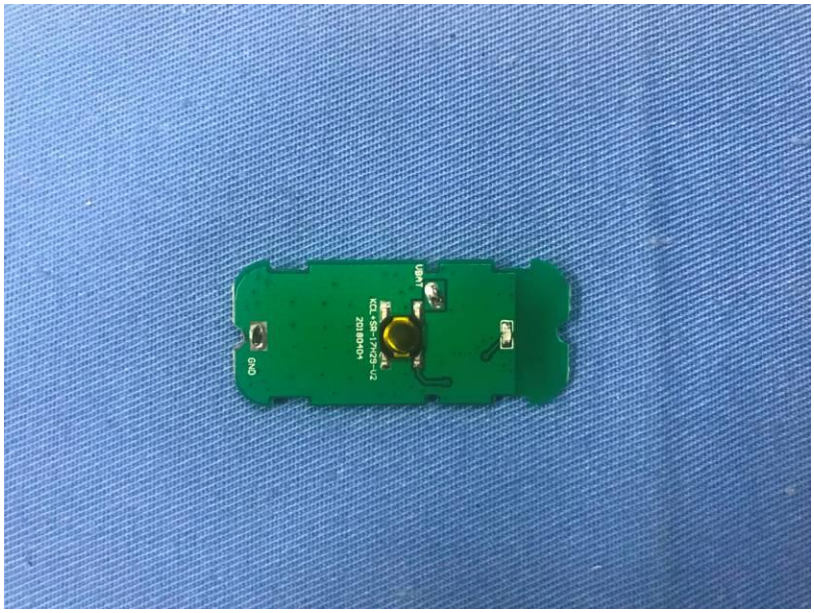
BT ANT