Appendix C: Photographs of EUT

Product: Smart Phone
Model: N5
Internal Photos

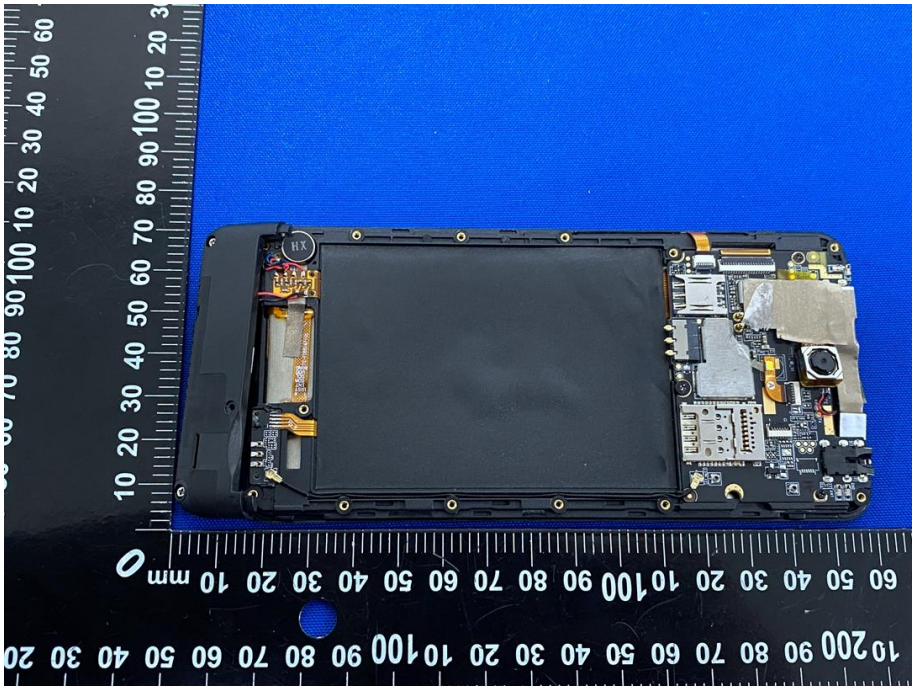

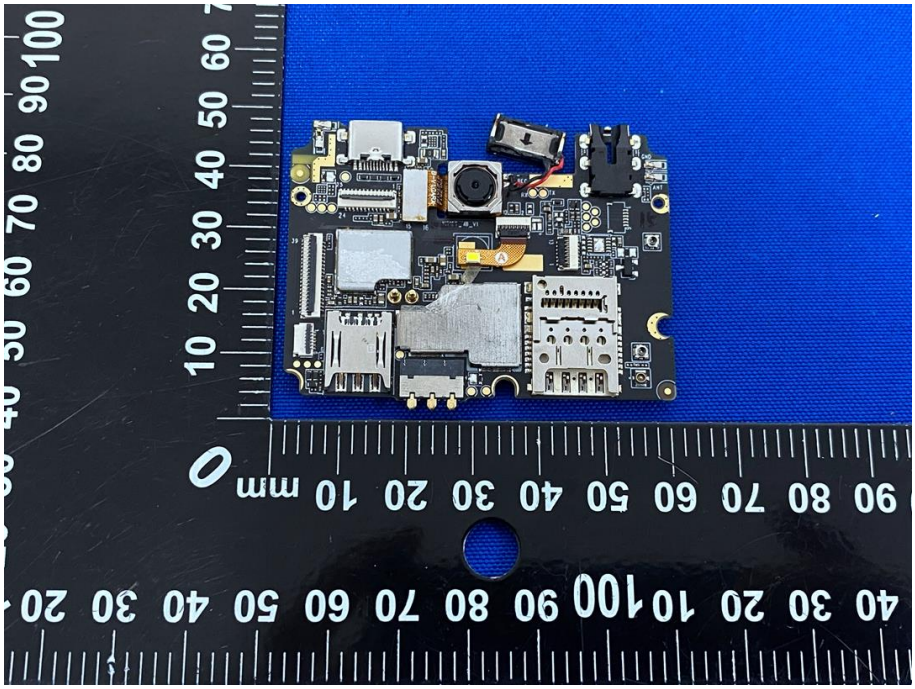

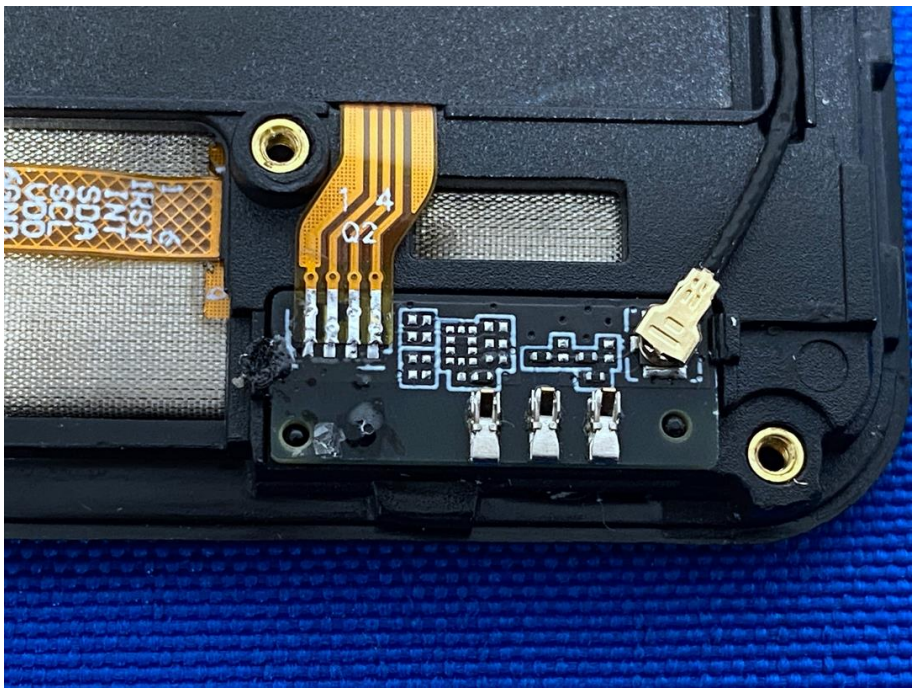

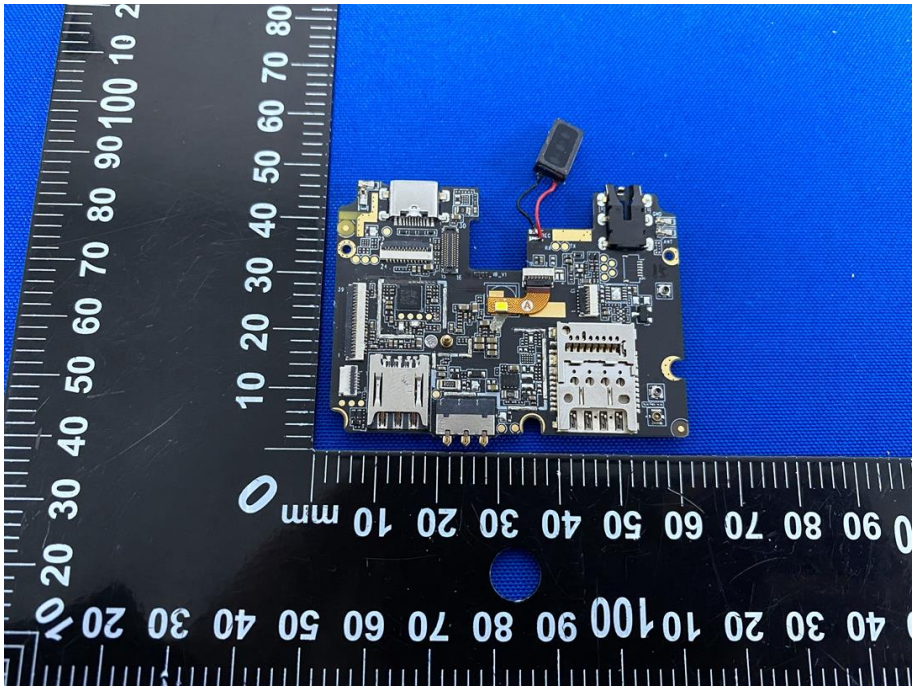

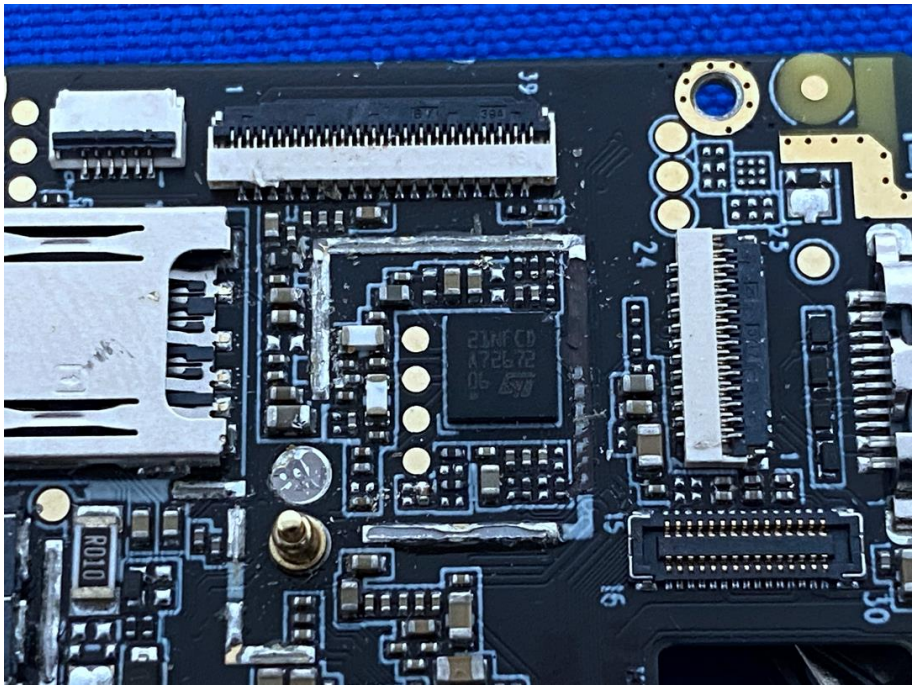
R010
21NFCD
A72672
06

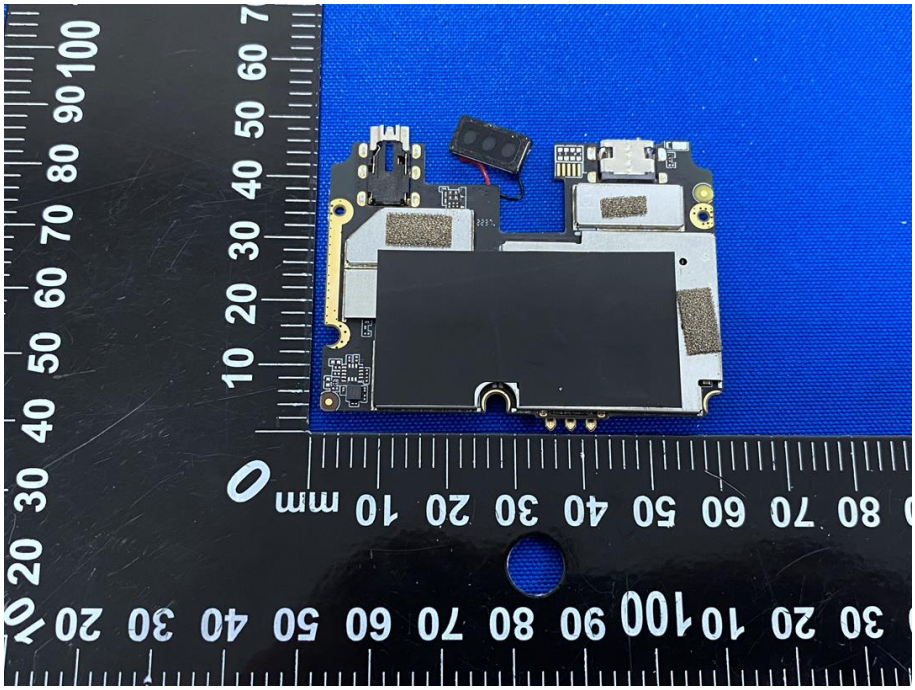

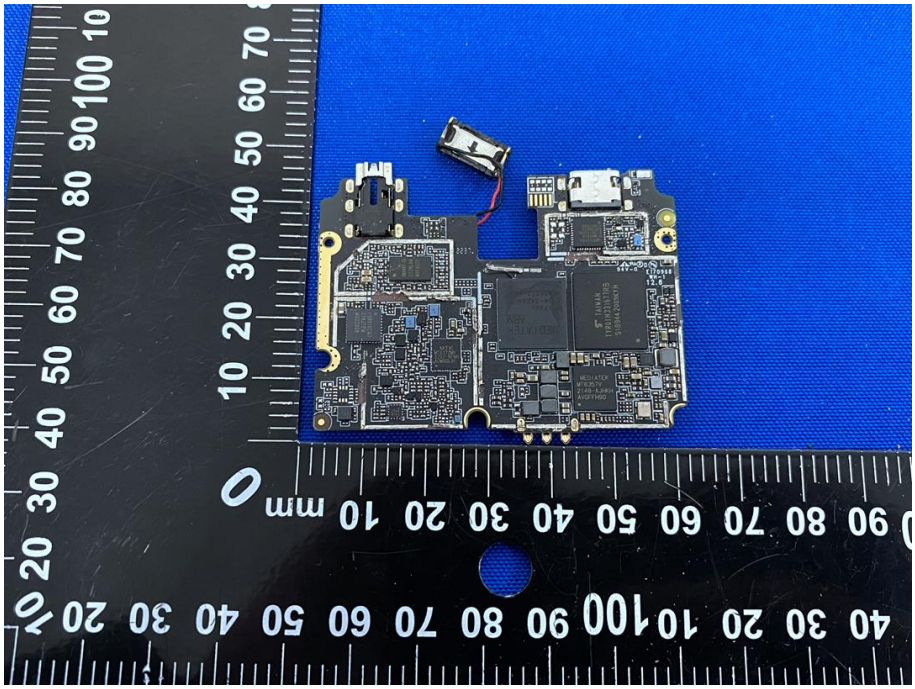

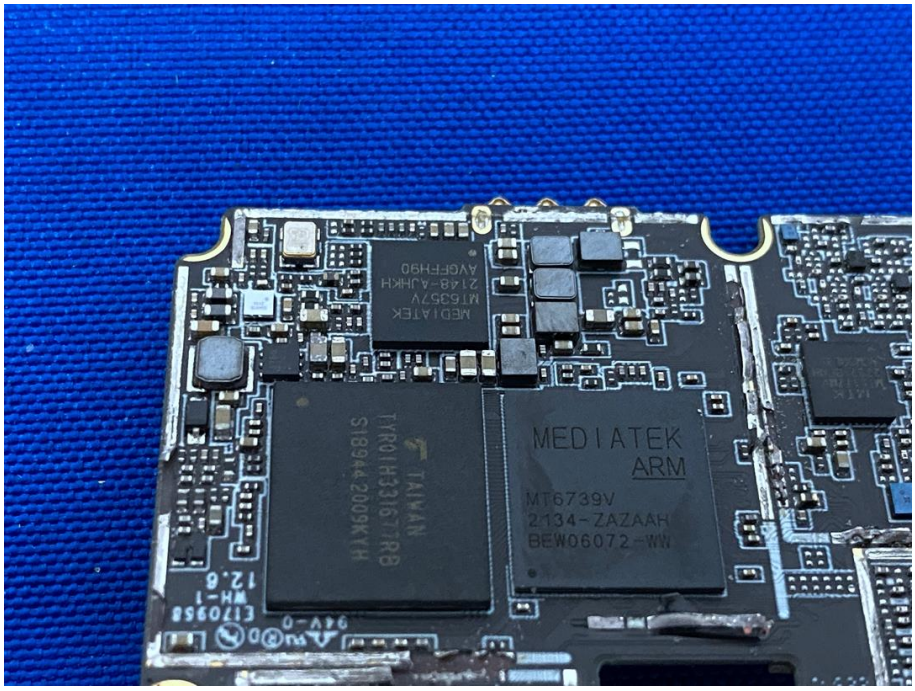
MEDIATEK
ARM
MT6739V
2134-ZAZAAH
BEW06072-WW

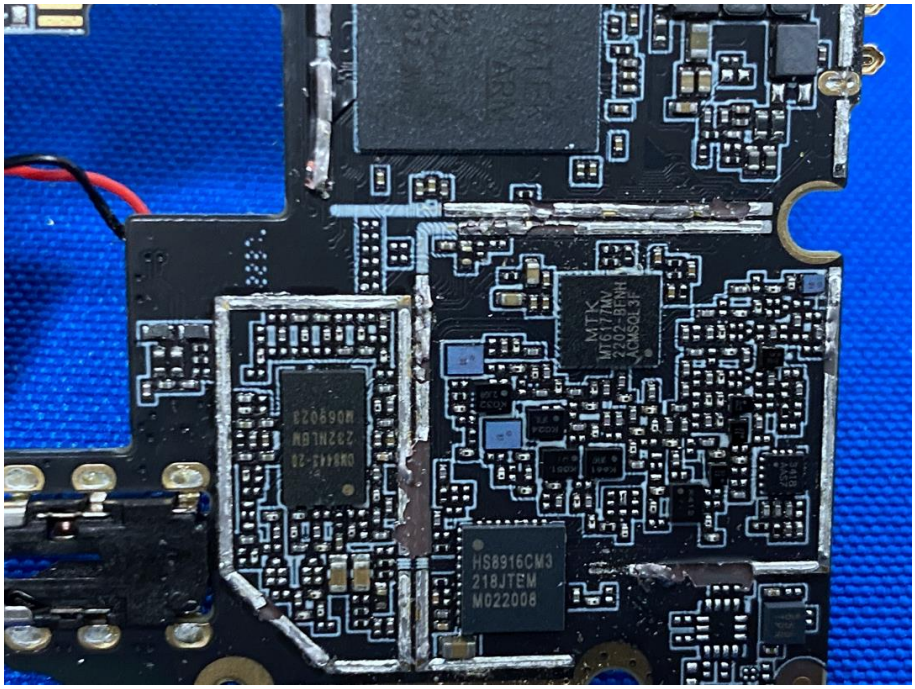
HS8916CM3
218JTEM
M022008

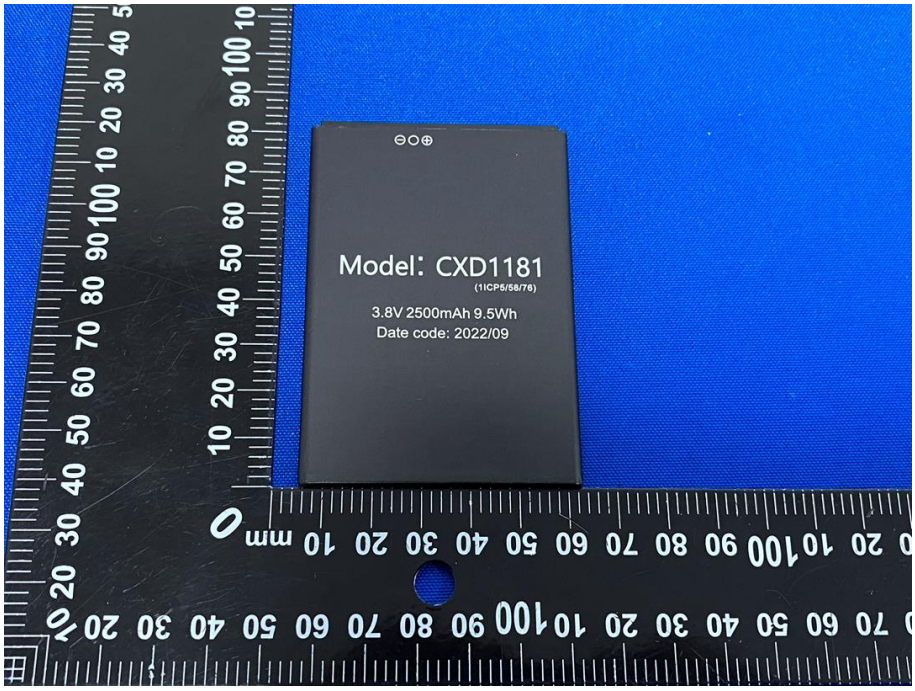
Model: CXD1181
(1ICP5/58/76)
3.8V 2500mAh 9.5Wh
Date code: 2022/09

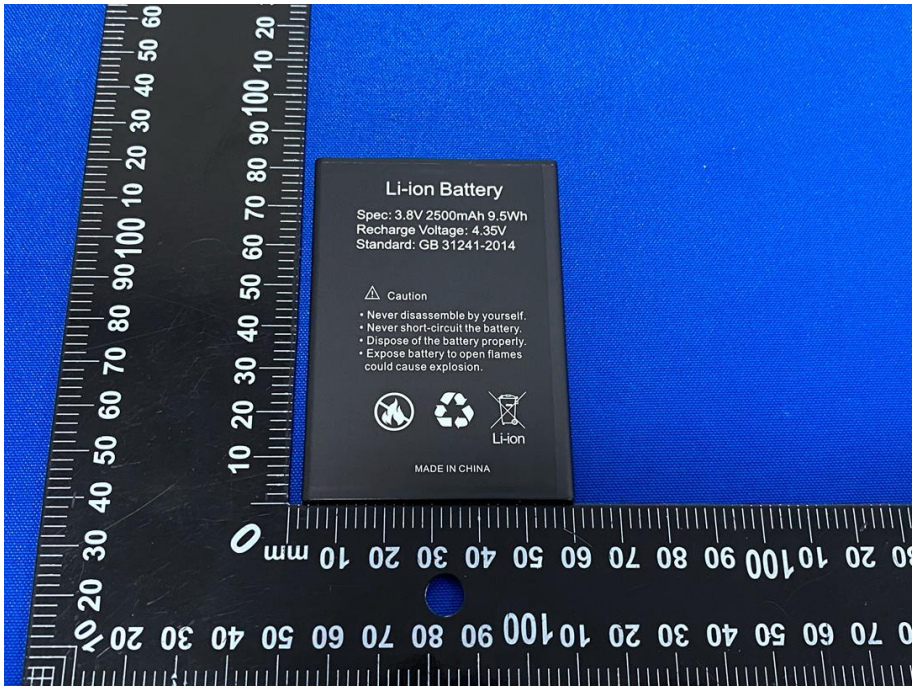
Li-ion Battery
Spec: 3.8V 2500mAh 9.5Wh
Recharge Voltage: 4.35V
Standard: GB 31241-2014
Caution
• Never disassemble by yourself.
• Never short-circuit the battery.
• Dispose of the battery properly.
• Expose battery to open flames could cause explosion.
Li-ion
MADE IN CHINA