Appendix C: Photographs of EUT

Product: Smart Phone
Model: Miro +
Internal Photos

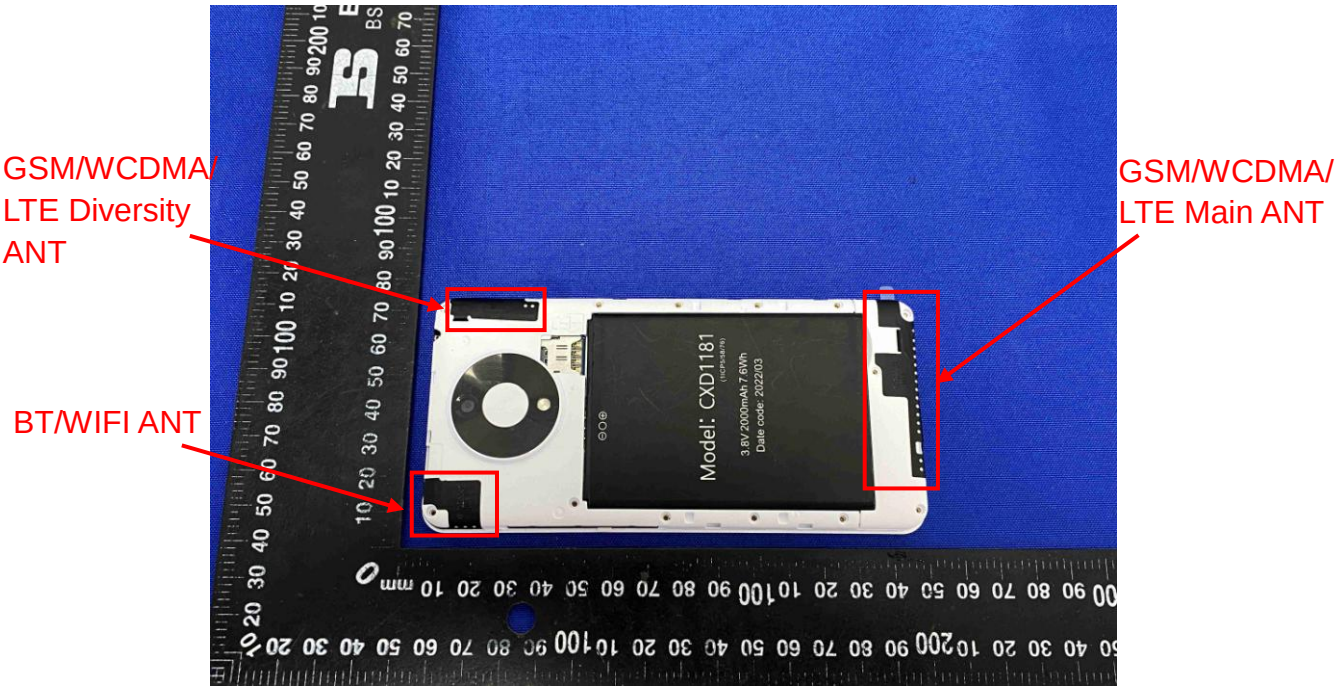

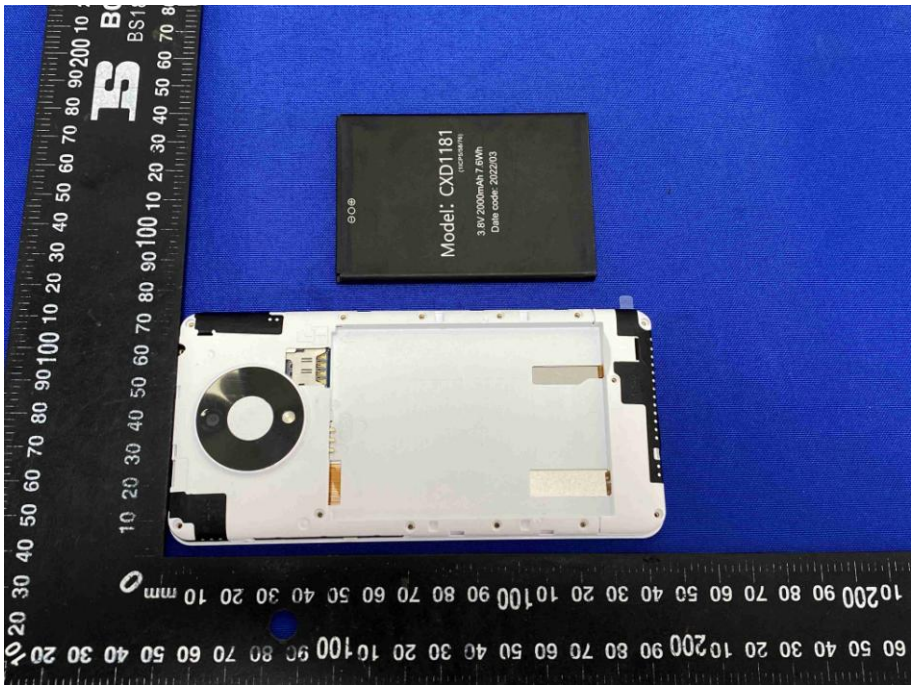

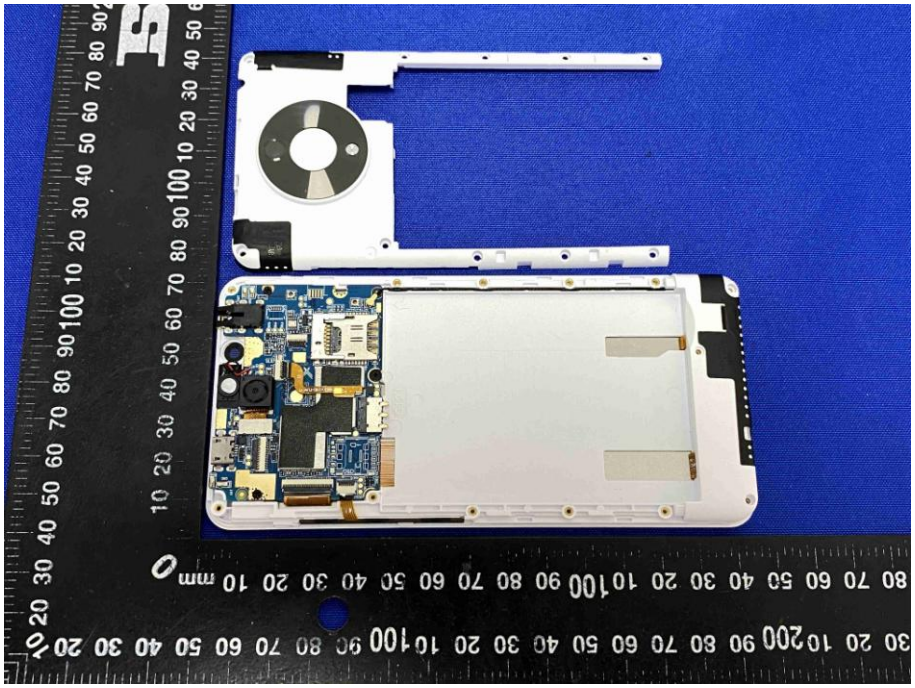

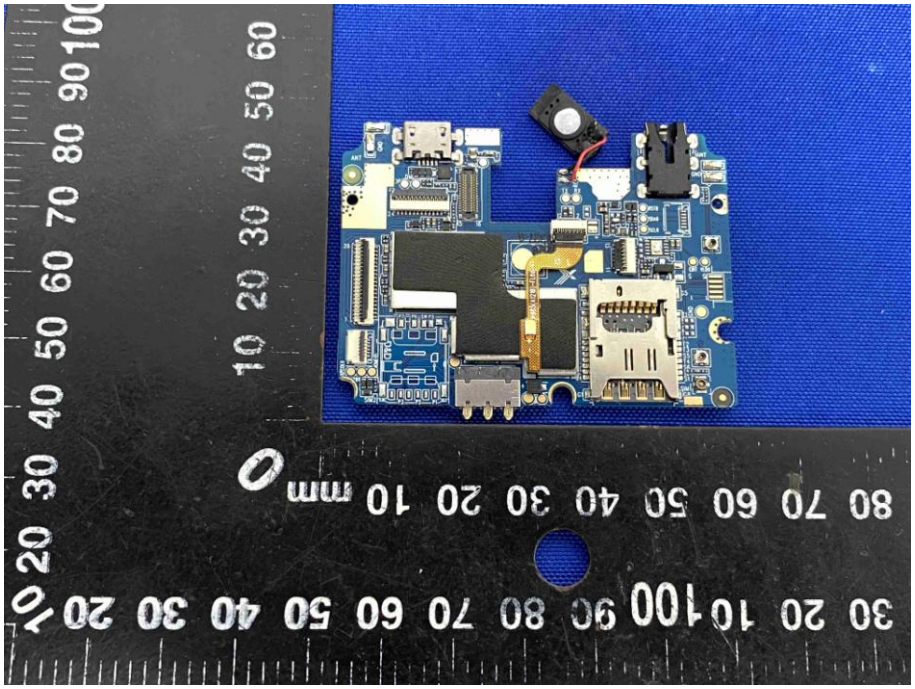

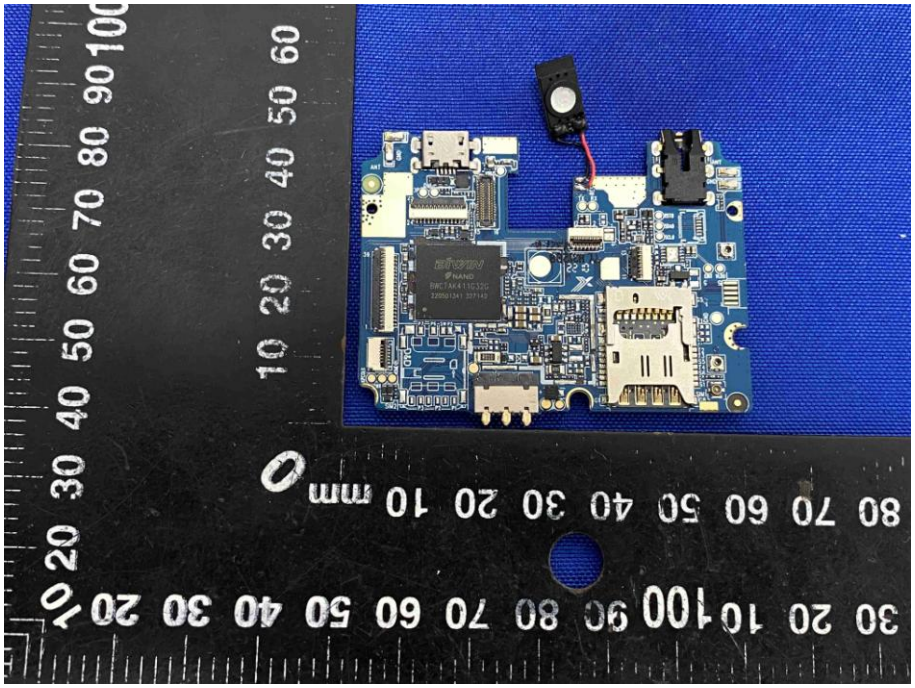

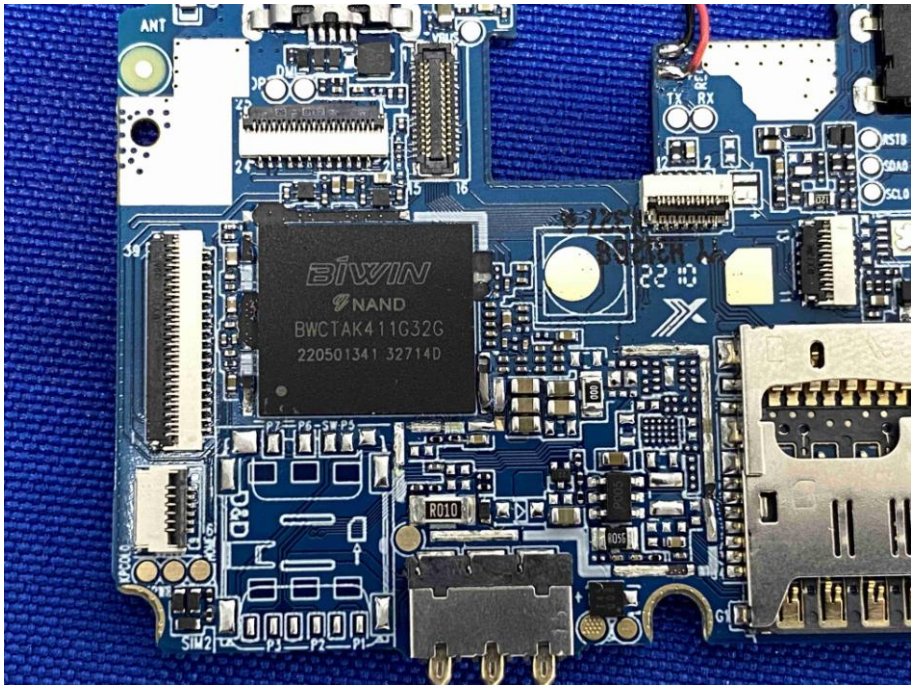
ANT
BIWIN
NAND
BWCTAK411G32G
220501341 32714D
TX RX
RSTB
SDA0
SCL0
R010

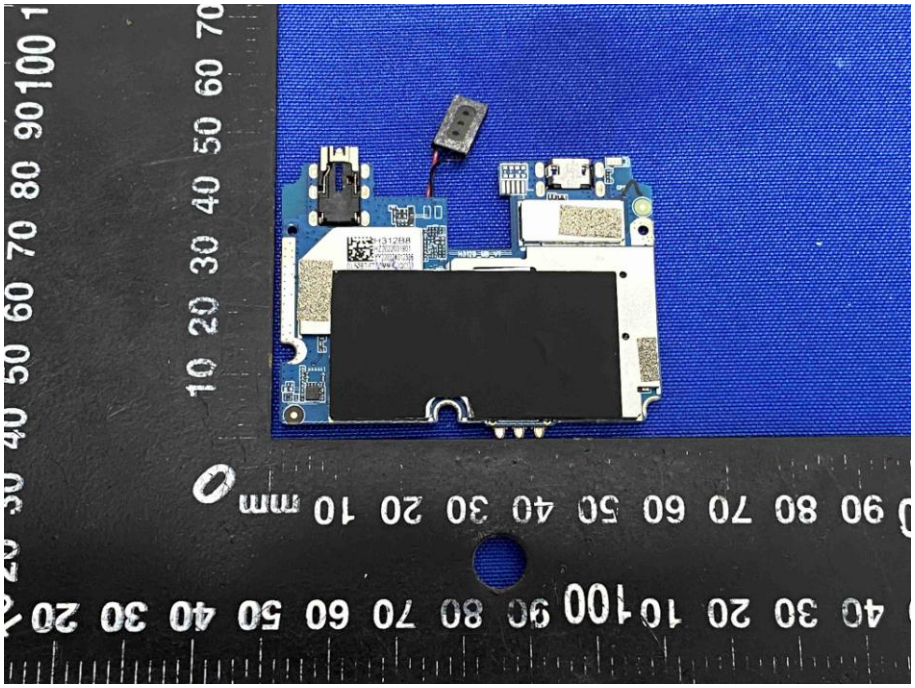

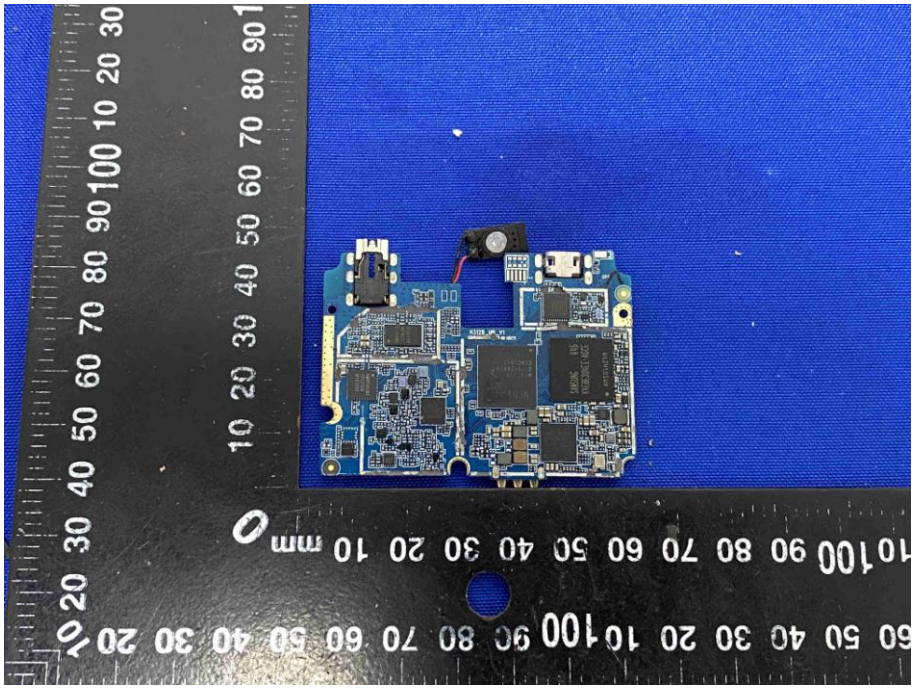

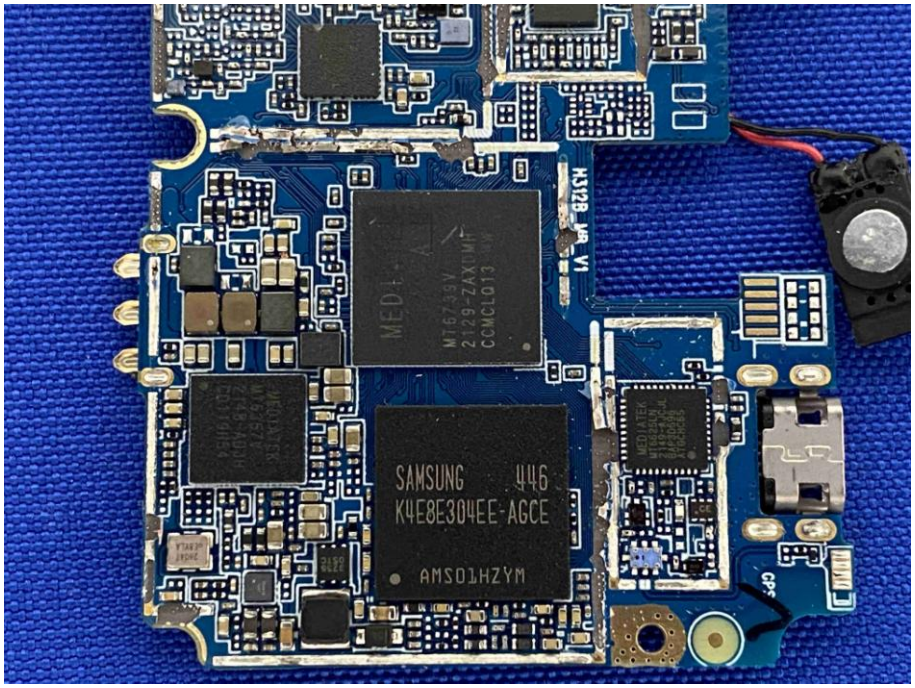
MT6739V
2129-ZAXUMT
CCMCLQ13
SAMSUNG 446
K4E8E304EE-AGCE
AMS01HZYM
H312B_V8_V1

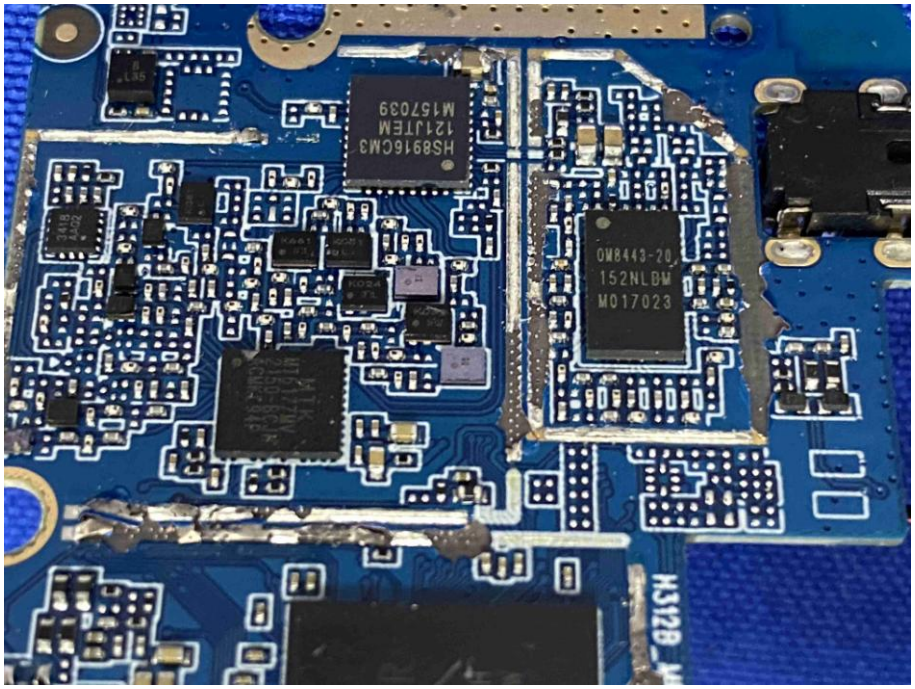
HS8916CM3
121JTEM
M157039
OW8443-20
152NLBW
M017023
H312B

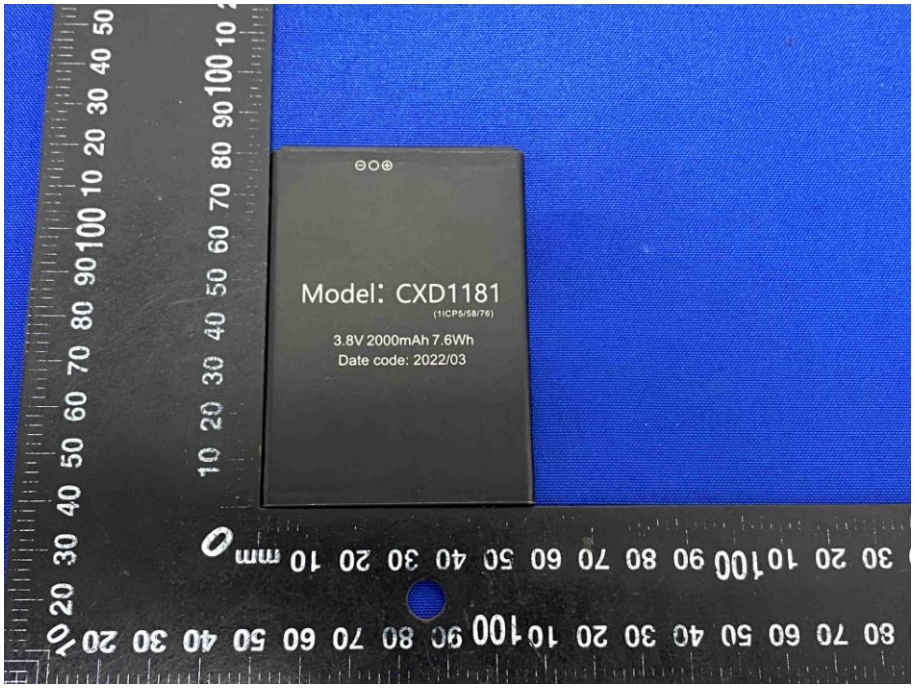
Model: CXD1181
(1ICP5/58/76)
3.8V 2000mAh 7.6Wh
Date code: 2022/03

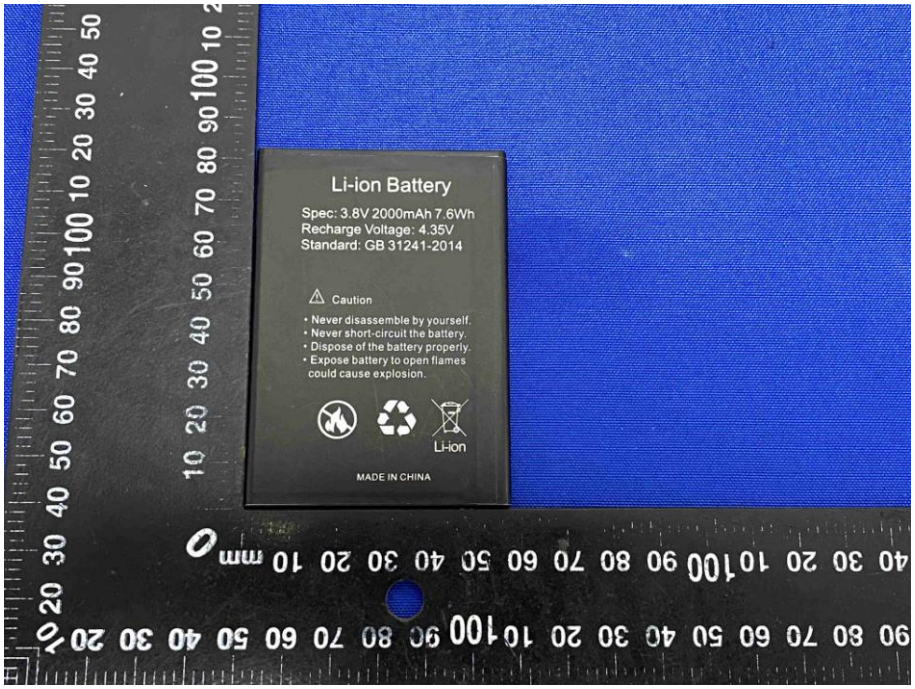
Li-ion Battery
Spec: 3.8V 2000mAh 7.6Wh
Recharge Voltage: 4.35V
Standard: GB 31241-2014
Caution
• Never disassemble by yourself.
• Never short-circuit the battery.
• Dispose of the battery properly.
• Expose battery to open flames could cause explosion.
Li-ion
MADE IN CHINA