

FCC TEST REPORT

Client Name : Ugreen Group Limited

Address : UGREEN Building, Longcheng Industrial Park,
Longguanxi Road, Longhua, ShenZhen China 518000

Product Name : 10000mAh Power Bank

Date : Aug. 10, 2021



Shenzhen Anbotek Compliance Laboratory Limited

Contents

1. General Information.....	4
1.1. Client Information.....	4
1.2. Description of Device (EUT).....	4
1.3. Auxiliary Equipment Used During Test.....	5
1.4. Description of Test Modes.....	5
1.5. Description Of Test Setup.....	6
1.6. Test Equipment List.....	7
1.7. Measurement Uncertainty.....	8
1.8. Description of Test Facility.....	8
2. Summary of Test Results.....	9
3. Conducted Emission Test.....	10
3.1. Test Standard and Limit.....	10
3.2. Test Setup.....	10
3.3. Test Procedure.....	10
3.4. Test Data.....	10
4. Radiation Spurious Emission.....	15
4.1. Test Standard and Limit.....	15
4.2. Test Setup.....	15
4.3. Test Procedure.....	16
4.4. Test Data.....	16
5. Antenna Requirement.....	21
5.1. Test Standard and Requirement.....	21
5.2. Antenna Connected Construction.....	21
APPENDIX I -- TEST SETUP PHOTOGRAPH.....	22
APPENDIX II -- EXTERNAL PHOTOGRAPH.....	24
APPENDIX III -- INTERNAL PHOTOGRAPH.....	29

TEST REPORT

Applicant : Ugreen Group Limited

Manufacturer : Ugreen Group Limited

Product Name : 10000mAh Power Bank

Model No. : PB111, 80918

Trade Mark : **UGREEN**

Rating(s) : USB-C Input: 5V \equiv 3A, 9V \equiv 2A, 12V \equiv 1.5A
USB-C Output: 5V \equiv 3A, 9V \equiv 2.22A, 12V \equiv 1.5A
USB-A Output: 5V \equiv 3A, 9V \equiv 2A, 12V \equiv 1.5A,
Lightning Cable Output: 5V \equiv 3A, 9V \equiv 2.22A,
Magnetic charging pad output: 5V \equiv 1A(5W)
Total Output: 5V \equiv 3A Max
Battery capacity: 10000mAh, 3.82V(38.2Wh)
Rated capacity: 6250mAh(TYP 5V 3A)

Test Standard(s) : **FCC Part15 Subpart C, Paragraph 15.209**

Test Method(s) : **ANSI C63.10: 2020**

The device described above is tested by Shenzhen Anbotek Compliance Laboratory Limited to determine the maximum emission levels emanating from the device and the severe levels of the device can endure and its performance criterion. The measurement results are contained in this test report and Shenzhen Anbotek Compliance Laboratory Limited is assumed full of responsibility for the accuracy and completeness of these measurements. Also, this report shows that the EUT (Equipment Under Test) is technically compliant with the FCC Part 15 Subpart C requirements.

This report applies to above tested sample only and shall not be reproduced in part without written approval of Shenzhen Anbotek Compliance Laboratory Limited.

Date of Receipt

May 25, 2021

Date of Test

May 25~ Aug. 02, 2021

Prepared By

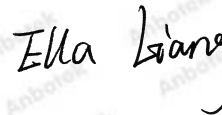

(Ella Liang)

Approved & Authorized Signer



(Kingkong Jin)

1. General Information

1.1. Client Information

Applicant	:	Ugreen Group Limited
Address	:	UGREEN Building, Longcheng Industrial Park, Longguanxi Road, Longhua, ShenZhen China 518000
Manufacturer	:	Ugreen Group Limited
Address	:	UGREEN Building, Longcheng Industrial Park, Longguanxi Road, Longhua, ShenZhen China 518000
Factory	:	Shenzhen Blue Times Technology Co., Ltd.
Address	:	7/F, B block, Taixinglong Industrial Zone, Nan Bu Gang, Zhongwu Village, Xixiang Street, Bao'an District, Shenzhen City, Guangdong Province, China.

1.2. Description of Device (EUT)

Product Name	:	10000mAh Power Bank	
Model No.	:	PB111, 80918 (Note: All samples are the same except the model number, so we prepare "PB111" for test only.)	
Trade Mark	:	UGREEN	
Test Power Supply	:	AC 120V, 60Hz for adapter/ AC 240V, 60Hz for adapter	
Test Sample No.	:	1-2-1(Normal Sample), 1-2-2(Engineering Sample)	
Product Description	:	Operation Frequency:	111-205KHz
		Modulation Type:	FSK
		Antenna Type:	Inductive loop coil Antenna
		Antenna Gain(Peak):	0 dBi
Remark: 1) For a more detailed features description, please refer to the manufacturer's specifications or the User's Manual.			

1.3. Auxiliary Equipment Used During Test

Adapter	:	M/N: HA712 S/N: FCHA7121937001132 Input: 100-240V~ 50/60Hz, 1.5A Output: DC 5V/3A, DC9V/3A, DC12V/3A, DC15V/3A, DC20V/3.25A
Apple Watch	:	M/N: WR-50M

1.4. Description of Test Modes

To investigate the maximum EMI emission characteristics generates from EUT, the test system was pre-scanning tested base on the consideration of following EUT operation mode or test configuration mode which possible have effect on EMI emission level. Each of these EUT operation mode(s) or test configuration mode(s) mentioned above was evaluated respectively.

Pretest Mode	Description
Mode 1	Charging & Wireless Charging Mode

For Conducted Emission	
Final Test Mode	Description
Mode 1	Charging & Wireless Charging Mode

For Radiated Emission	
Final Test Mode	Description
Mode 1	Charging & Wireless Charging Mode

Note: (1)Test channel is 0.1250MHz.

(2) All the situation(full load, half load and empty load) has been tested,only the worst situation (full load 5W) was recorded in the report.

1.5. Description Of Test Setup

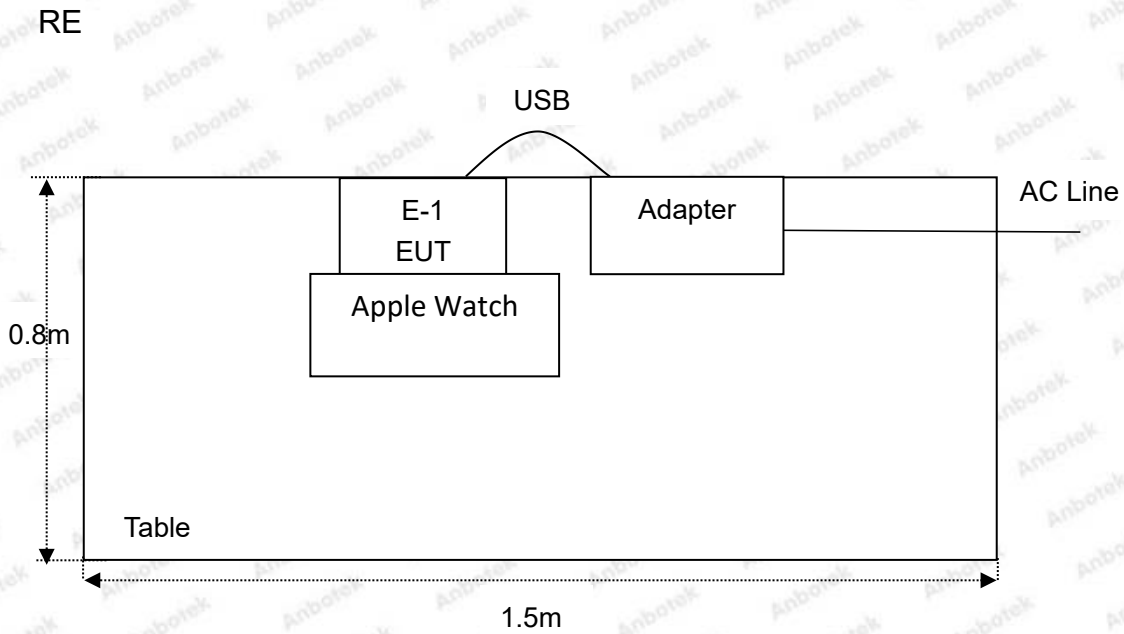
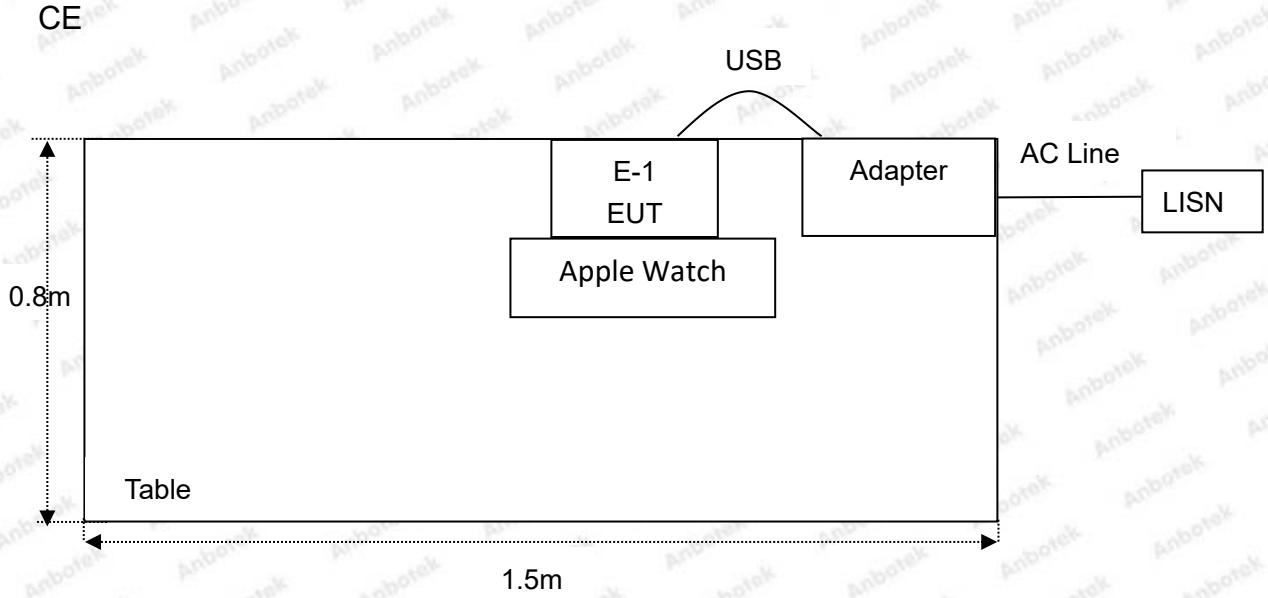

1.6. Test Equipment List

Item	Equipment	Manufacturer	Model No.	Serial No.	Last Cal.	Cal. Interval
1.	L.I.S.N. Artificial Mains Network	Rohde & Schwarz	ENV216	100055	Oct. 26, 2020	1 Year
2.	EMI Test Receiver	Rohde & Schwarz	ESCI	100627	Oct. 26, 2020	1 Year
3.	EMI Test Receiver	Rohde & Schwarz	ESR26	101481	Oct. 26, 2020	1 Year
4.	RF Switching Unit	Compliance Direction	RSU-M2	38303	Oct. 26, 2020	1 Year
5.	MAX Spectrum Analysis	Agilent	N9020A	MY51170037	Oct. 26, 2020	1 Year
6.	Preamplifier	SKET Electronic	BK1G18G30 D	KD17503	Oct. 26, 2020	1 Year
7.	Double Ridged Horn Antenna	Instruments corporation	GTH-0118	351600	Nov. 02, 2020	2 Year
8.	Bilog Broadband Antenna	Schwarzbeck	VULB9163	VULB 9163-289	Nov. 02, 2020	2 Year
9.	Loop Antenna	Schwarzbeck	FMZB1519B	00053	Nov. 02, 2020	2 Year
10.	Horn Antenna	A-INFO	LB-180400-K F	J211060628	Nov. 02, 2020	2 Year
11.	Pre-amplifier	SONOMA	310N	186860	Oct. 26, 2020	1 Year
12.	EMI Test Software EZ-EMC	SHURPLE	N/A	N/A	N/A	N/A
13.	RF Test Control System	YIHENG	YH3000	2017430	Oct. 26, 2020	1 Year
14.	Power Sensor	DAER	RPR3006W	15I00041SN045	Oct. 26, 2020	1 Year
15.	Power Sensor	DAER	RPR3006W	15I00041SN046	Oct. 26, 2020	1 Year
16.	MXA Spectrum Analysis	Agilent	N9020A	MY51170037	Oct. 26, 2020	1 Year
17.	MXG RF Vector Signal Generator	Agilent	N5182A	MY48180656	Oct. 26, 2020	1 Year
18.	Signal Generator	Agilent	E4421B	MY41000743	Oct. 26, 2020	1 Year
19.	DC Power Supply	IVYTECH	IV3605	1804D360510	Oct. 26, 2020	1 Year
20.	Constant Temperature Humidity Chamber	ZHONGJIAN	ZJ-KHWS80 B	N/A	Oct. 26, 2020	1 Year

1.7. Measurement Uncertainty

Radiation Uncertainty	:	Ur = 3.9 dB (Horizontal)
		Ur = 3.8 dB (Vertical)
Conduction Uncertainty	:	Uc = 3.4 dB

1.8. Description of Test Facility

The test facility is recognized, certified, or accredited by the following organizations:

FCC-Registration No.: 184111

Shenzhen Anbotek Compliance Laboratory Limited, EMC Laboratory has been registered and fully described in a report filed with the (FCC) Federal Communications Commission. The acceptance letter from the FCC is maintained in our files. Registration No. 184111, September 30, 2020.

ISED-Registration No.: 8058A

Shenzhen Anbotek Compliance Laboratory Limited, EMC Laboratory has been registered and fully described in a report filed with the (ISED) Innovation, Science and Economic Development Canada. The acceptance letter from the ISED is maintained in our files. Registration 8058A, September 30, 2020.

Test Location

Shenzhen Anbotek Compliance Laboratory Limited.

1/F, Building D, Sogood Science and Technology Park, Sanwei community, Hangcheng Street, Bao'an District, Shenzhen, Guangdong, China.518102

2. Summary of Test Results

Standard Section	Test Item	Result
FCC Part 15, Paragraph 15.207	Conducted Emission Test	PASS
FCC Part 15, Paragraph 15.209(a)(f)	Spurious Emission	PASS
Part 15.203	Antenna Requirement	PASS

3. Conducted Emission Test

3.1. Test Standard and Limit

Test Standard	FCC Part15 Section 15.207		
Test Limit	Frequency	Maximum RF Line Voltage (dBuV)	
		Quasi-peak Level	Average Level
	150kHz~500kHz	66 ~ 56 *	56 ~ 46 *
	500kHz~5MHz	56	46
	5MHz~30MHz	60	50
Remark: (1) *Decreasing linearly with logarithm of the frequency. (2) The lower limit shall apply at the transition frequency.			

3.2. Test Setup

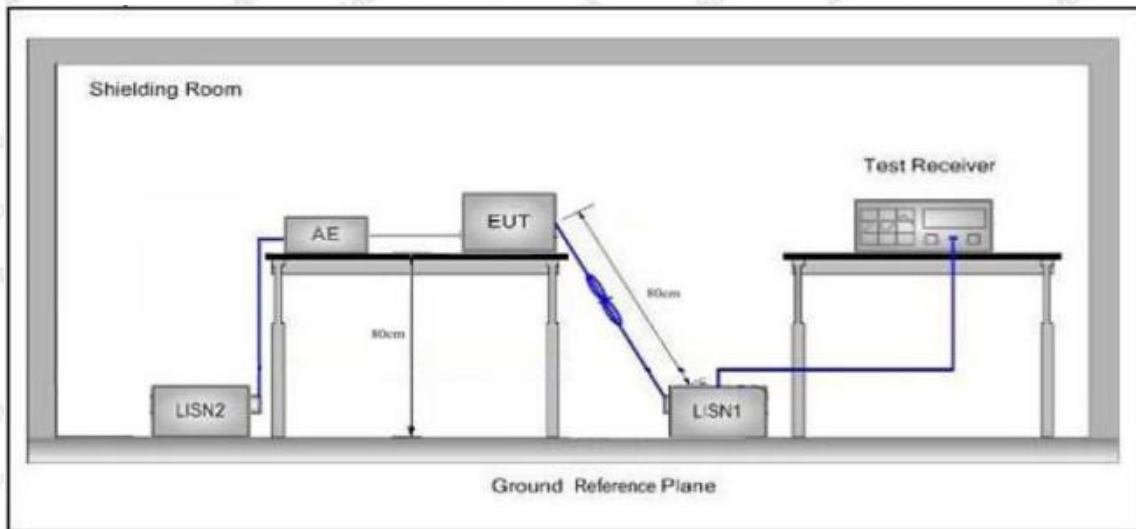

3.3. Test Procedure

The EUT system is connected to the power mains through a line impedance stabilization network (L.I.S.N.). This provides a 50ohm coupling impedance for the EUT system. Please refer the block diagram of the test setup and photographs. Both sides of AC line are checked to find out the maximum conducted emission. In order to find the maximum emission levels, the relative positions of equipment and all of the interface cables shall be changed according to FCC ANSI C63.10-2020 on Conducted Emission Measurement.

The bandwidth of test receiver (ESCI) set at 9kHz.

The frequency range from 150kHz to 30MHz is checked.

3.4. Test Data

Please to see the following pages

Conducted Emission Test Data

Test Site: 1# Shielded Room
 Operating Condition: Mode 1
 Test Specification: AC 240V, 60Hz for adapter
 Comment: Live Line
 Tem.: 24.1°C Hum.: 48%

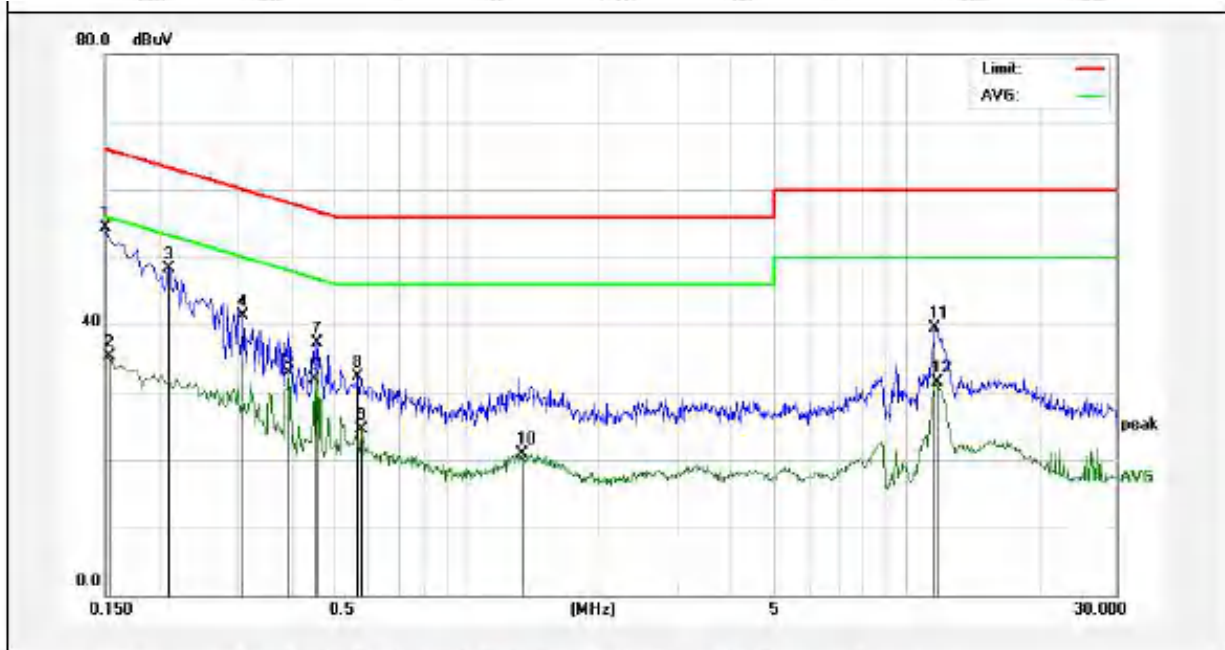

No.	Freq. (MHz)	Reading (dBuV)	Factor (dB)	Result (dBuV)	Limit (dBuV)	Over Limit (dB)	Detector	Remark
1	0.1500	34.44	19.90	54.34	65.99	-11.65	QP	
2	0.1539	15.43	19.90	35.33	55.78	-20.45	AVG	
3	0.2100	28.46	19.90	48.36	63.20	-14.84	QP	
4	0.3100	21.40	19.89	41.29	59.97	-18.68	QP	
5	0.3940	12.93	19.93	32.86	47.98	-15.12	AVG	
6	0.4500	11.97	19.96	31.93	46.87	-14.94	AVG	
7	0.4580	17.25	19.96	37.21	56.73	-19.52	QP	
8	0.5660	12.34	20.00	32.34	56.00	-23.66	QP	
9	0.5780	4.53	20.00	24.53	46.00	-21.47	AVG	
10	1.3420	0.85	20.13	20.98	46.00	-25.02	AVG	
11	11.6380	19.25	20.31	39.56	60.00	-20.44	QP	
12	11.7620	11.16	20.31	31.47	50.00	-18.53	AVG	

Conducted Emission Test Data

Test Site: 1# Shielded Room
 Operating Condition: Mode 1
 Test Specification: AC 240V, 60Hz for adapter
 Comment: Neutral Line
 Tem.: 24.1°C Hum.: 48%

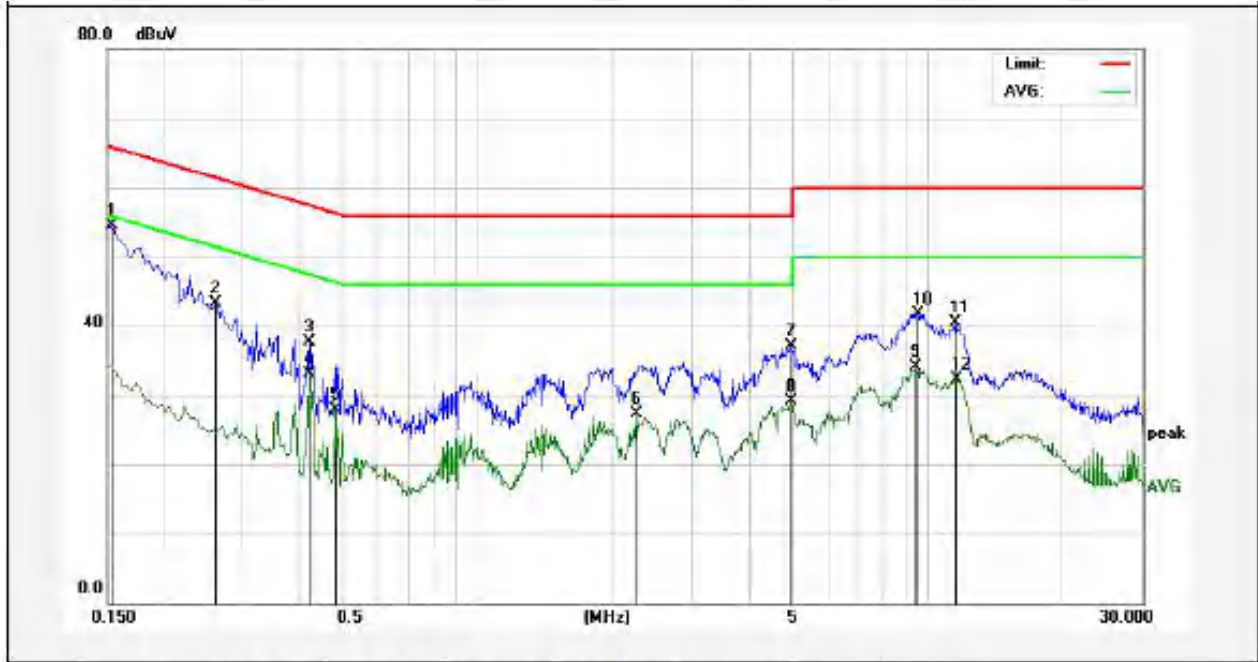

No.	Freq. (MHz)	Reading (dBuV)	Factor (dB)	Result (dBuV)	Limit (dBuV)	Over Limit (dB)	Detector	Remark
1	0.1539	34.52	19.90	54.42	65.78	-11.36	QP	
2	0.2620	23.38	19.89	43.27	61.36	-18.09	QP	
3	0.4220	17.86	19.94	37.80	57.41	-19.61	QP	
4	0.4220	13.24	19.94	33.18	47.41	-14.23	AVG	
5	0.4820	7.85	19.97	27.82	46.30	-18.48	AVG	
6	2.2540	7.15	20.15	27.30	46.00	-18.70	AVG	
7	4.9740	16.86	20.21	37.07	56.00	-18.93	QP	
8	4.9740	8.93	20.21	29.14	46.00	-16.86	AVG	
9	9.3780	13.79	20.32	34.11	50.00	-15.89	AVG	
10	9.5260	21.43	20.33	41.76	60.00	-18.24	QP	
11	11.5219	20.14	20.32	40.46	60.00	-19.54	QP	
12	11.6740	12.08	20.31	32.39	50.00	-17.61	AVG	

Conducted Emission Test Data

Test Site: 1# Shielded Room
 Operating Condition: Mode 1
 Test Specification: AC 120V, 60Hz for adapter
 Comment: Live Line
 Tem.: 24.1°C Hum.: 48%

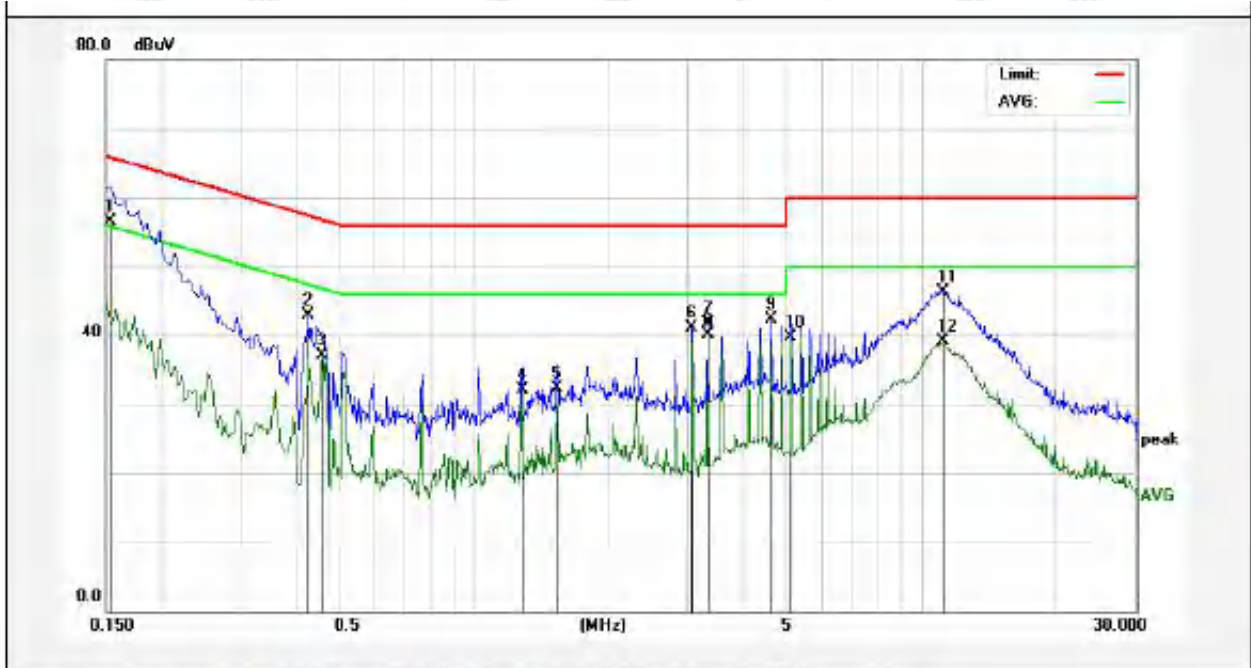

No.	Freq. (MHz)	Reading (dBuV)	Factor (dB)	Result (dBuV)	Limit (dBuV)	Over Limit (dB)	Detector	Remark
1	0.1539	36.66	19.90	56.56	65.78	-9.22	QP	
2	0.4260	23.01	19.95	42.96	57.33	-14.37	QP	
3	0.4580	17.15	19.96	37.11	46.73	-9.62	AVG	
4	1.2780	11.88	20.13	32.01	46.00	-13.99	AVG	
5	1.5339	12.23	20.13	32.36	46.00	-13.64	AVG	
6	3.0660	20.99	20.16	41.15	56.00	-14.85	QP	
7	3.3220	21.60	20.17	41.77	56.00	-14.23	QP	
8	3.3220	19.88	20.17	40.05	46.00	-5.95	AVG	
9	4.6020	22.05	20.20	42.25	56.00	-13.75	QP	
10	5.1100	19.58	20.21	39.79	50.00	-10.21	AVG	
11	11.1340	26.02	20.32	46.34	60.00	-13.66	QP	
12	11.1340	18.71	20.32	39.03	50.00	-10.97	AVG	

Conducted Emission Test Data

Test Site: 1# Shielded Room
 Operating Condition: Mode 1
 Test Specification: AC 120V, 60Hz for adapter
 Comment: Neutral Line
 Tem.: 24.1°C Hum.: 48%

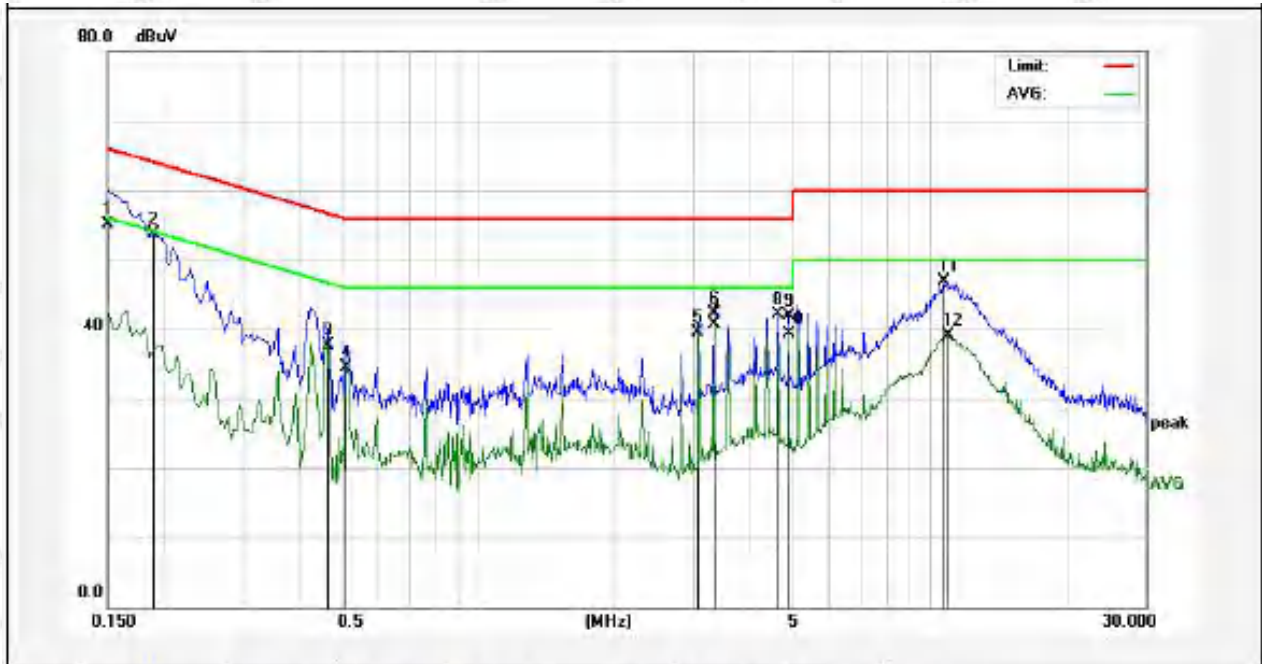

No.	Freq. (MHz)	Reading (dBuV)	Factor (dB)	Result (dBuV)	Limit (dBuV)	Over Limit (dB)	Detector	Remark
1	0.1500	35.22	19.90	55.12	65.99	-10.87	QP	
2	0.1900	33.79	19.90	53.69	64.03	-10.34	QP	
3	0.4620	17.83	19.96	37.79	46.66	-8.87	AVG	
4	0.5100	14.53	19.98	34.51	46.00	-11.49	AVG	
5	3.0660	19.31	20.16	39.47	46.00	-6.53	AVG	
6	3.3220	22.17	20.17	42.34	56.00	-13.66	QP	
7	3.3220	20.46	20.17	40.63	46.00	-5.37	AVG	
8	4.6020	21.93	20.20	42.13	56.00	-13.87	QP	
9	4.8540	21.78	20.20	41.98	56.00	-14.02	QP	
10	4.8540	19.08	20.20	39.28	46.00	-6.72	AVG	
11	10.7700	26.52	20.33	46.85	60.00	-13.15	QP	
12	10.9500	18.74	20.32	39.06	50.00	-10.94	AVG	

4. Radiation Spurious Emission

4.1. Test Standard and Limit

Test Standard	FCC Part15 C Section 15.209 and 15.205				
Test Limit	Frequency (MHz)	Field strength (microvolt/meter)	Limit (dBuV/m)	Remark	Measurement distance (m)
	0.009MHz~0.490MHz	2400/F(kHz)	-	-	300
	0.490MHz-1.705MHz	24000/F(kHz)	-	-	30
	1.705MHz-30MHz	30	-	-	30
	30MHz~88MHz	100	40.0	Quasi-peak	3
	88MHz~216MHz	150	43.5	Quasi-peak	3
	216MHz~960MHz	200	46.0	Quasi-peak	3
	960MHz~1000MHz	500	54.0	Quasi-peak	3
	Above 1000MHz	500	54.0	Average	3
-		74.0	Peak	3	

Remark:

(1)The lower limit shall apply at the transition frequency.

(2) 15.35(b), Unless otherwise specified, the limit on peak radio frequency emissions is 20dB above the maximum permitted average emission limit applicable to the equipment under test. This peak limit applies to the total peak emission level radiated by the device.

4.2. Test Setup

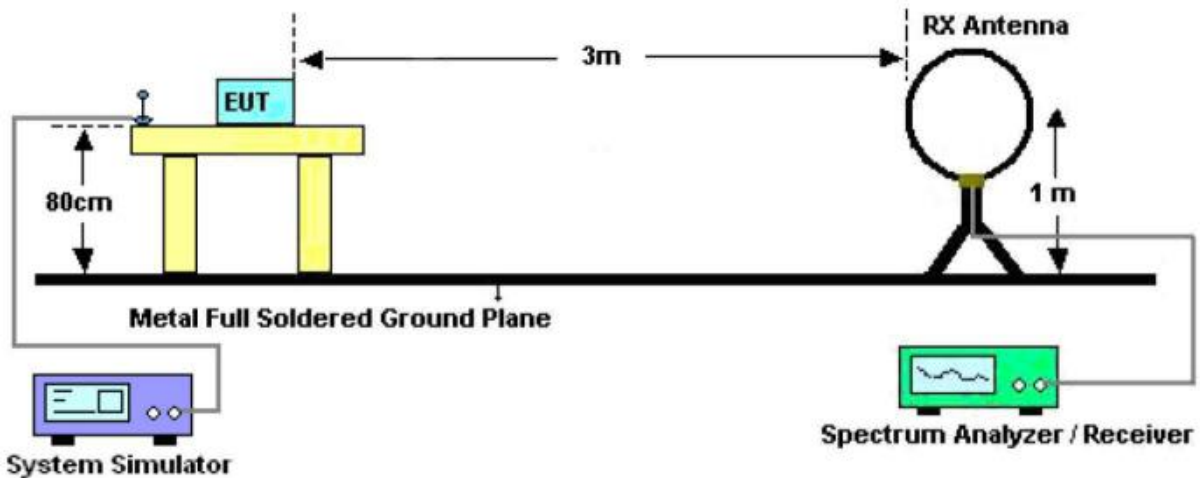

Figure 1. Below 30MHz

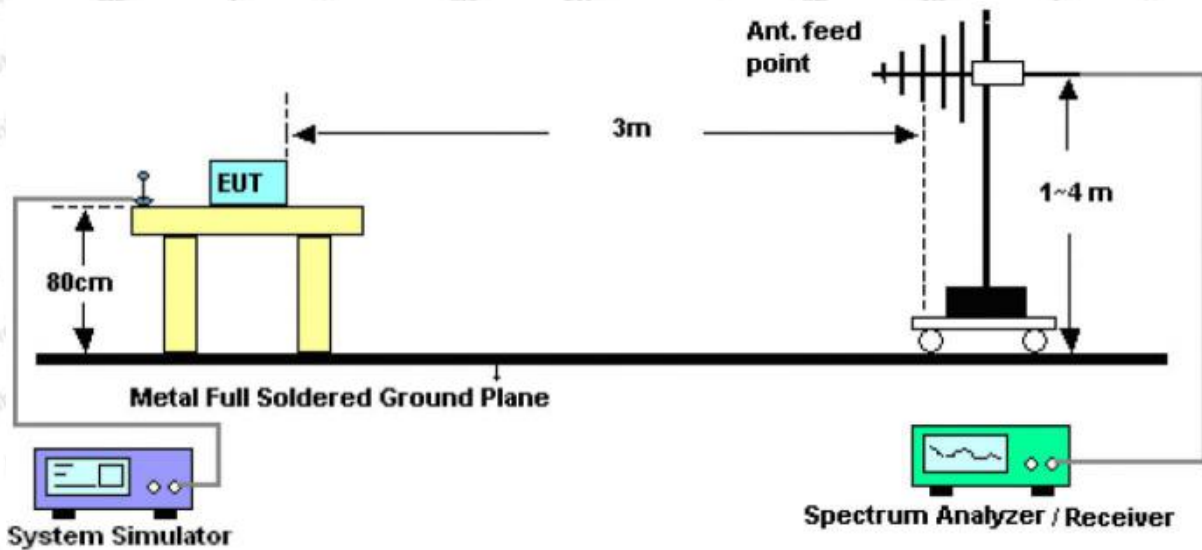

Figure 2. 30MHz to 1GHz

4.3. Test Procedure

For below 1GHz: The EUT is placed on a turntable, which is 0.8m above the ground plane. The turn table can rotate 360 degrees to determine the position of the maximum emission level. The EUT is set 3 meters away from the receiving antenna which is mounted on a antenna tower. The antenna can be moved up and down from 1 to 4 meters to find out the maximum emission level. Rotated the EUT through three orthogonal axes to determine the maximum emissions, both horizontal and vertical polarization of the antenna are set on test. The EUT is tested in 9*6*6 Chamber. The device is evaluated in xyz orientation.

For 9kHz to 150kHz, Set the spectrum analyzer as:

RBW = 200Hz, VBW = 1kHz, Detector= Quasi-Peak, Trace mode= Max hold, Sweep- auto couple.

For 150kHz to 30MHz, Set the spectrum analyzer as:

RBW = 9kHz, VBW = 30kHz, Detector= Quasi-Peak, Trace mode= Max hold, Sweep- auto couple.

For 30MHz to 1000MHz, Set the spectrum analyzer as:

RBW = 100kHz, VBW = 300kHz, Detector= Quasi-Peak, Trace mode= Max hold, Sweep- auto couple.

4.4. Test Data

PASS

Note: The data is in TX mode, and this is the worst mode.

Test Results

(Between 9KHz – 30MHz)

Standard: FCC PART15 C _3m **Power Source:** AC 120V, 60Hz for adapter
Test item: Radiation Test **Temp.(C)/Hum.(%RH):** 22.4°C/49%RH
Test Mode: Mode 1 **Distance:** 3m

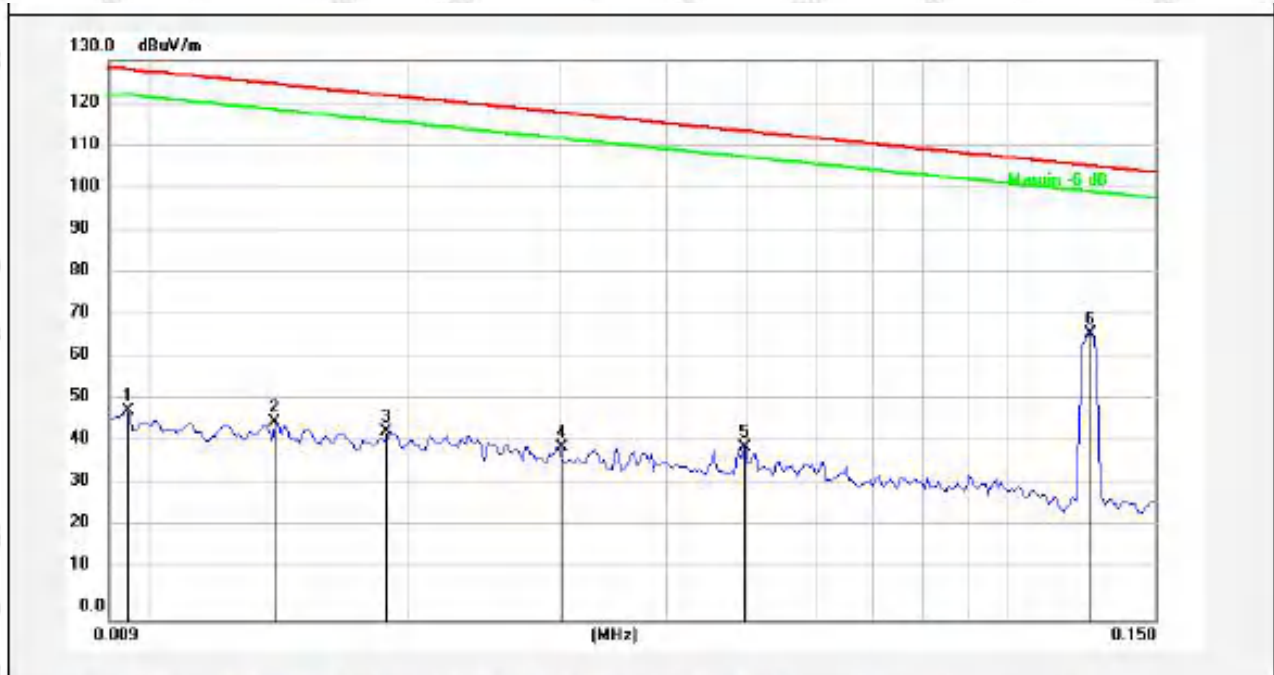

No.	Freq. (MHz)	Reading (dBuV)	Factor ()	Result (dBuV/m)	Limit (dBuV/m)	Over Limit (dB)	Detector	Height (cm)	degree (deg)	Remark
1	0.0094	28.40	20.11	48.51	127.93	-79.42	AV			
2	0.0140	25.81	20.18	45.99	124.49	-78.50	AV			
3	0.0189	23.56	20.31	43.87	121.90	-78.03	AV			
4	0.0302	19.67	20.54	40.21	117.86	-77.65	AV			
5	0.0497	19.61	20.42	40.03	113.55	-73.52	AV			
6	0.1250	46.03	20.33	66.36	105.59	-39.23	AV			

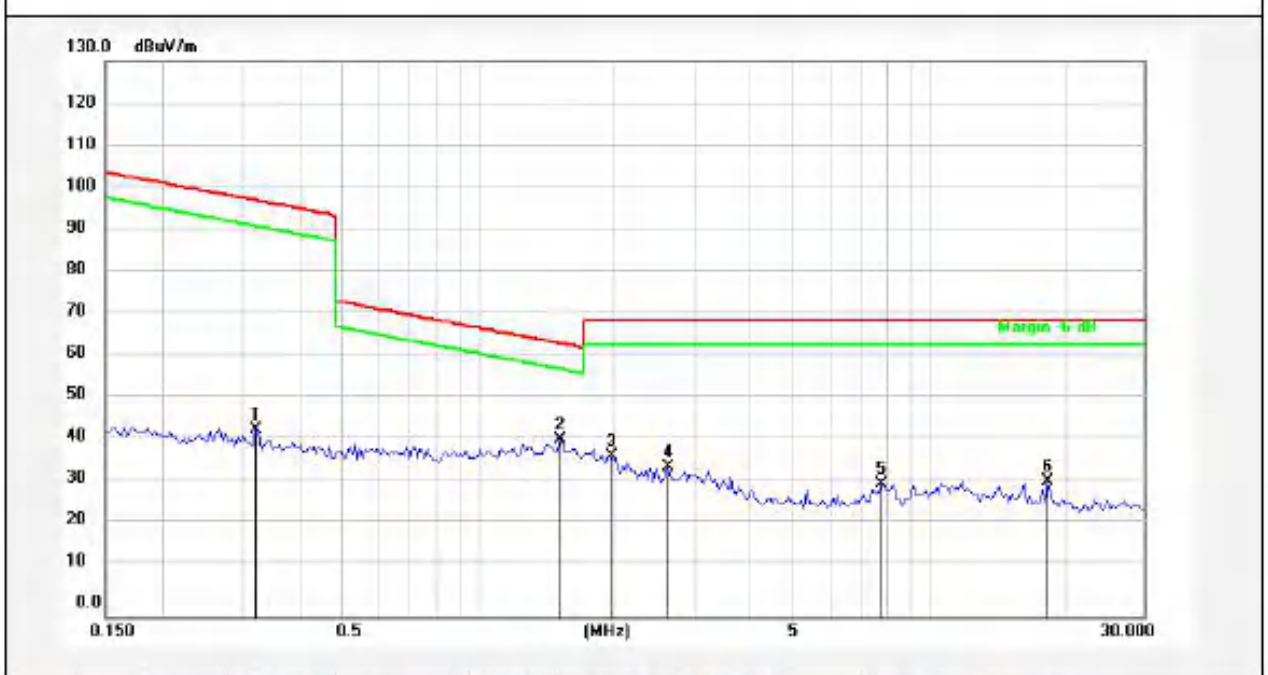

No.	Freq. (MHz)	Reading (dBuV)	Factor ()	Result (dBuV/m)	Limit (dBuV/m)	Over Limit (dB)	Detector	Height (cm)	degree (deg)	Remark
1	0.3234	23.48	20.29	43.77	97.39	-53.62	AV			
2	1.5233	21.13	20.27	41.40	63.98	-22.58	QP			
3	1.9593	17.21	20.28	37.49	69.50	-32.01	QP			
4	2.6221	14.78	20.29	35.07	69.50	-34.43	QP			
5	7.8723	10.64	20.50	31.14	69.50	-38.36	QP			
6	18.3766	11.26	20.58	31.84	69.50	-37.66	QP			

Remark: According to FCC PART 15.209 (d), the emission limits for the frequency bands 9–90 kHz, 110–490 kHz and above 1000 MHz, Radiated emission limits in these three bands are based on measurements employing an average detector.

(Between 30MHz –1000 MHz)

Standard:	FCC PART15 C _3m	Polarization:	Horizontal
Test item:	Radiation Test	Power Source:	AC 120V, 60Hz for adapter
Test Mode:	Mode 1	Temp.(C)/Hum.(%RH):	24.3°C/46%RH
Distance:	3m		

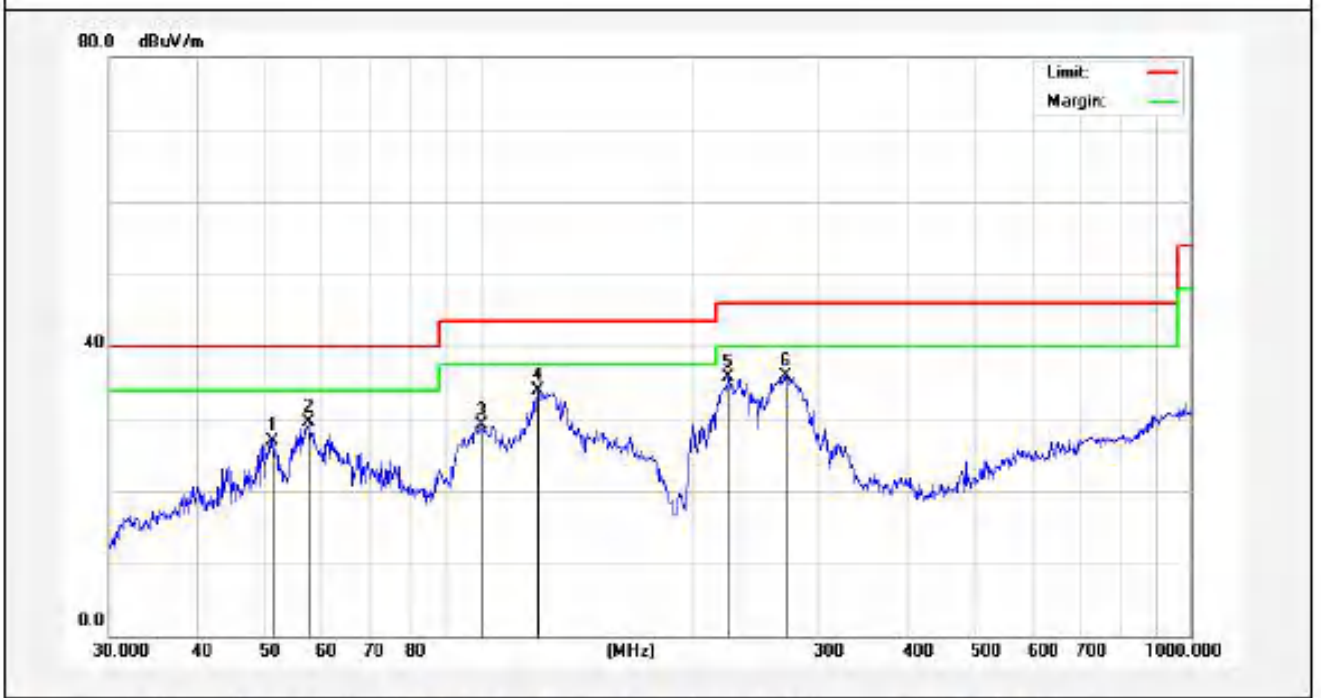

No.	Freq. (MHz)	Reading (dBuV)	Factor (dB/m)	Result (dBuV/m)	Limit (dBuV/m)	Over Limit (dB)	Detector	Height (cm)	degree (deg)	Remark
1	50.9420	42.12	-15.17	26.95	40.00	-13.05	QP	100	0	
2	57.3922	45.87	-16.37	29.50	40.00	-10.50	QP	100	360	
3	100.2286	48.52	-19.41	29.11	43.50	-14.39	QP	100	0	
4	120.6991	55.79	-21.83	33.96	43.50	-9.54	QP	100	360	
5	223.7333	55.14	-19.38	35.76	46.00	-10.24	QP	100	0	
6	269.4284	53.01	-17.08	35.93	46.00	-10.07	QP	100	360	

Standard: FCC PART15 C_3m **Polarization:** Vertical
Test item: Radiation Test **Power Source:** AC 120V, 60Hz for adapter
Test Mode: Mode 1 **Temp.(C)/Hum.(%RH):** 24.3°C/46%RH
Distance: 3m

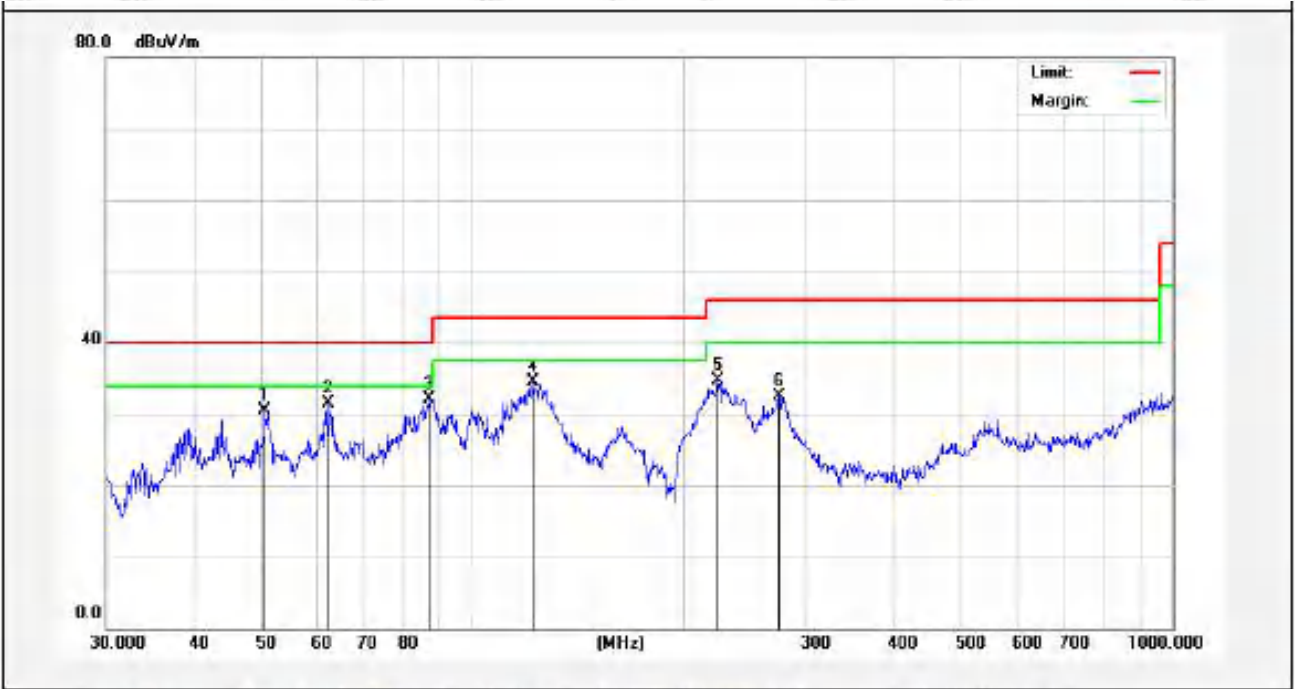

No.	Freq. (MHz)	Reading (dBuV)	Factor (dB/m)	Result (dBuV/m)	Limit (dBuV/m)	Over Limit (dB)	Detector	Height (cm)	degree (deg)	Remark
1	50.5859	45.59	-15.05	30.54	40.00	-9.46	QP	100	0	
2	62.4313	48.53	-17.07	31.46	40.00	-8.54	QP	100	360	
3	86.8067	48.55	-16.44	32.11	40.00	-7.89	QP	100	0	
4	122.4038	52.79	-18.28	34.51	43.50	-8.99	QP	100	360	
5	224.5192	51.05	-16.25	34.80	46.00	-11.20	QP	100	0	
6	274.1938	46.93	-14.37	32.56	46.00	-13.44	QP	100	360	

5. Antenna Requirement

5.1. Test Standard and Requirement

Test Standard	FCC Part15 Section 15.203
Requirement	An intentional radiator shall be designed to ensure that no antenna other than that furnished by the responsible party shall be used with the device. The use of a permanently attached antenna or of an antenna that uses a unique coupling to the intentional radiator, the manufacturer may design the unit so that a broken antenna can be replaced by the user, but the use of a standard antenna jack or electrical connector is prohibited.

5.2. Antenna Connected Construction

The antenna is a Inductive loop coil Antenna which permanently attached, and the best case gain of the antenna is 0 dBi. It complies with the standard requirement.

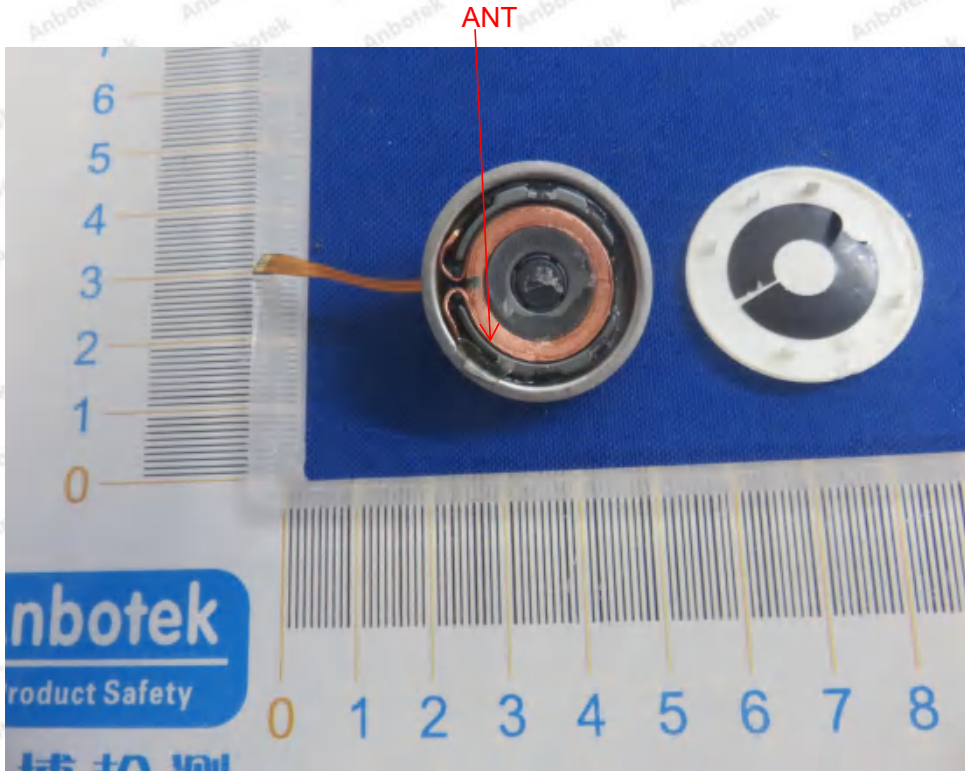

APPENDIX I -- TEST SETUP PHOTOGRAPH

Photo of Conducted Emission Measurement



Photo of Radiation Emission Test





APPENDIX II -- EXTERNAL PHOTOGRAPH











APPENDIX III -- INTERNAL PHOTOGRAPH

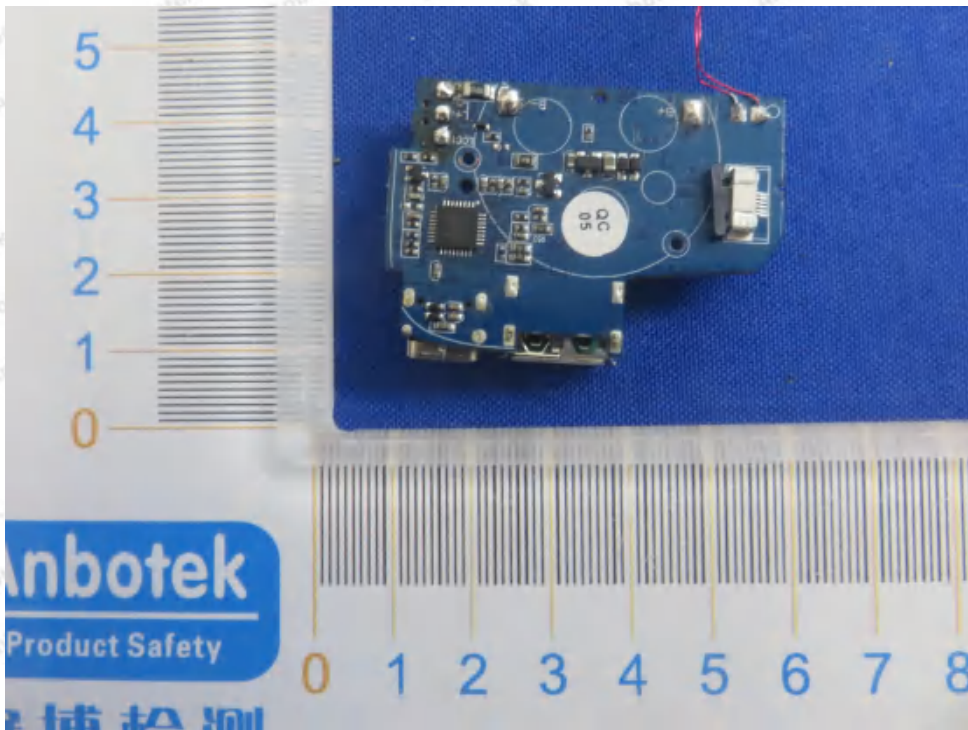
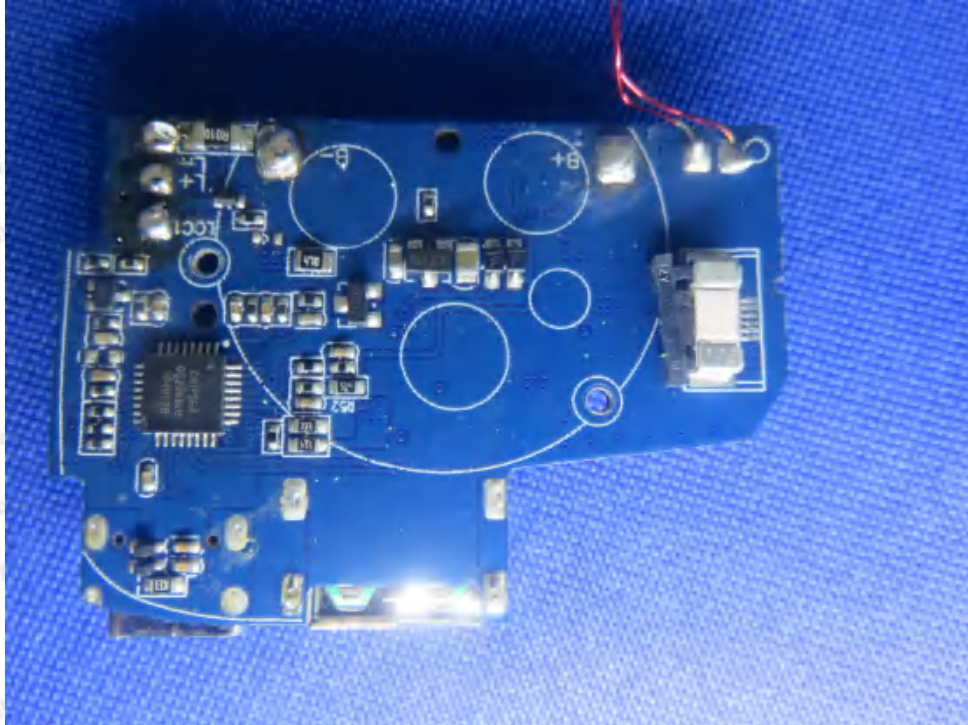

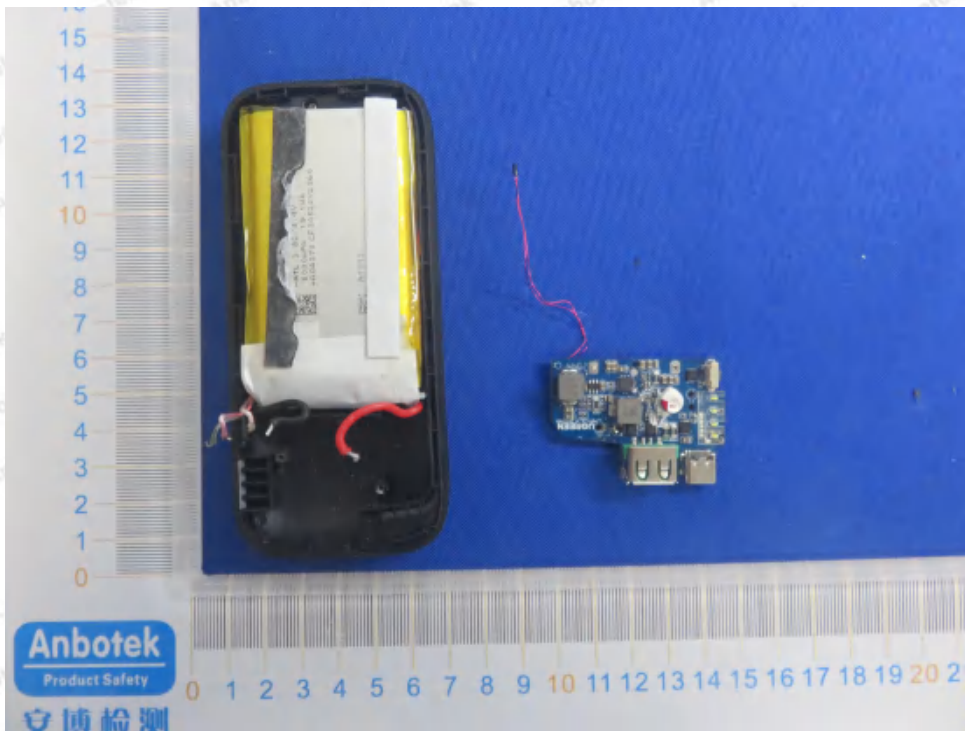
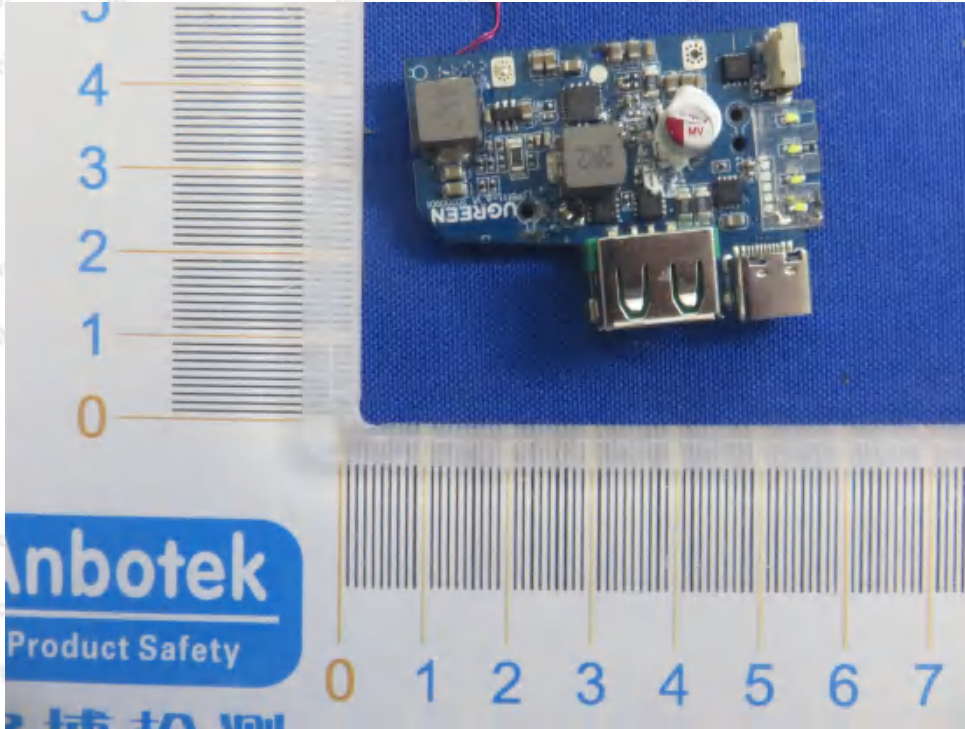

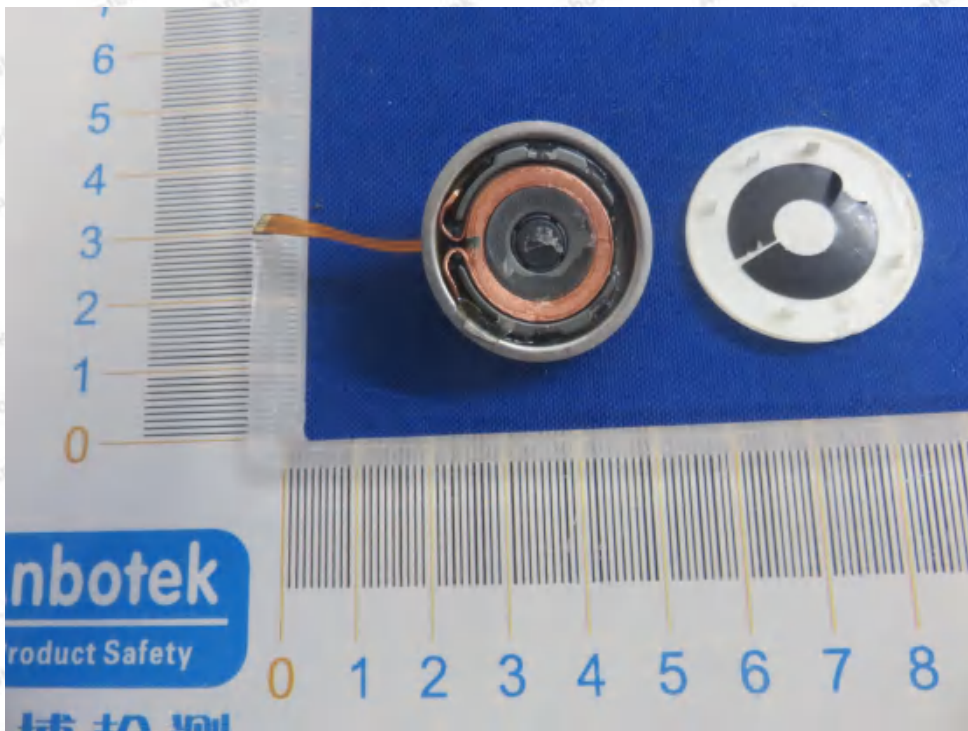
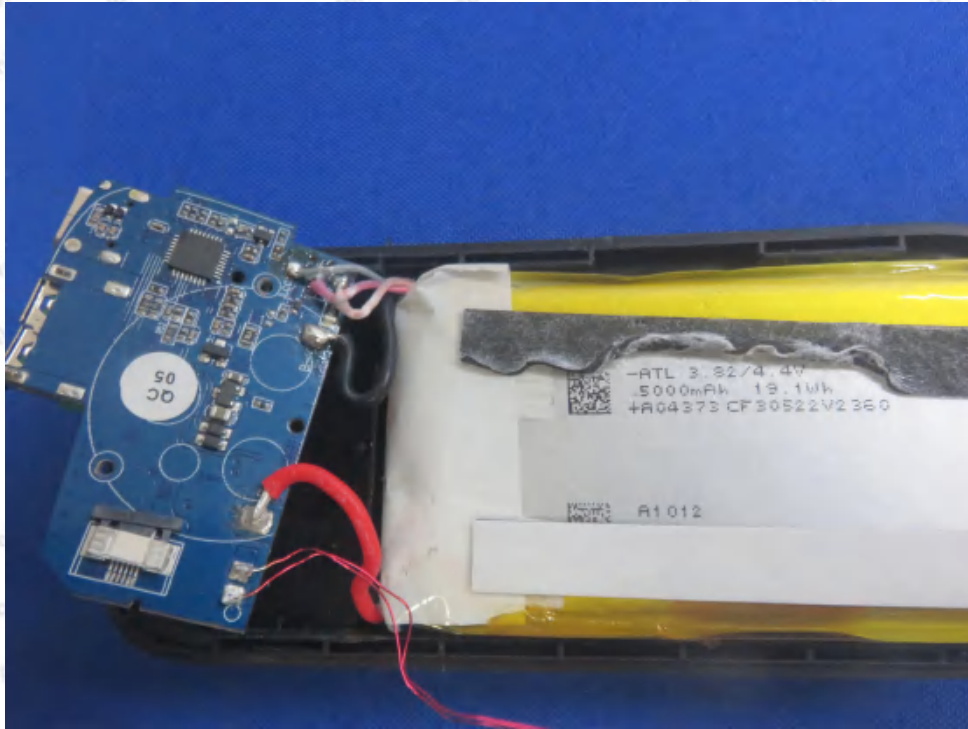

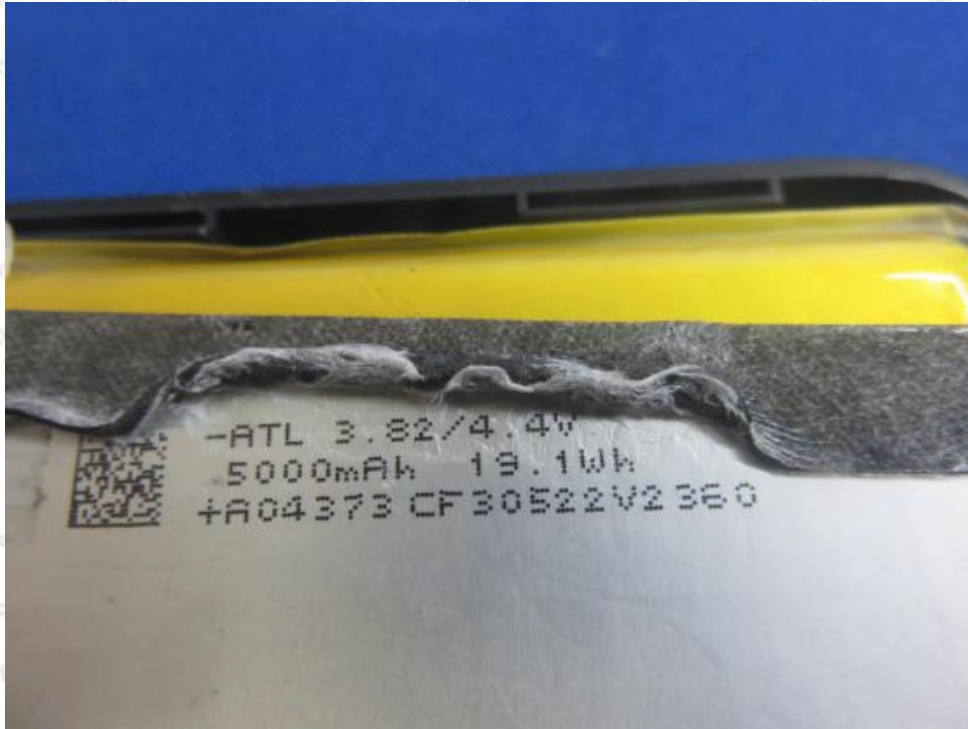



----- End of Report -----