Internal Photos

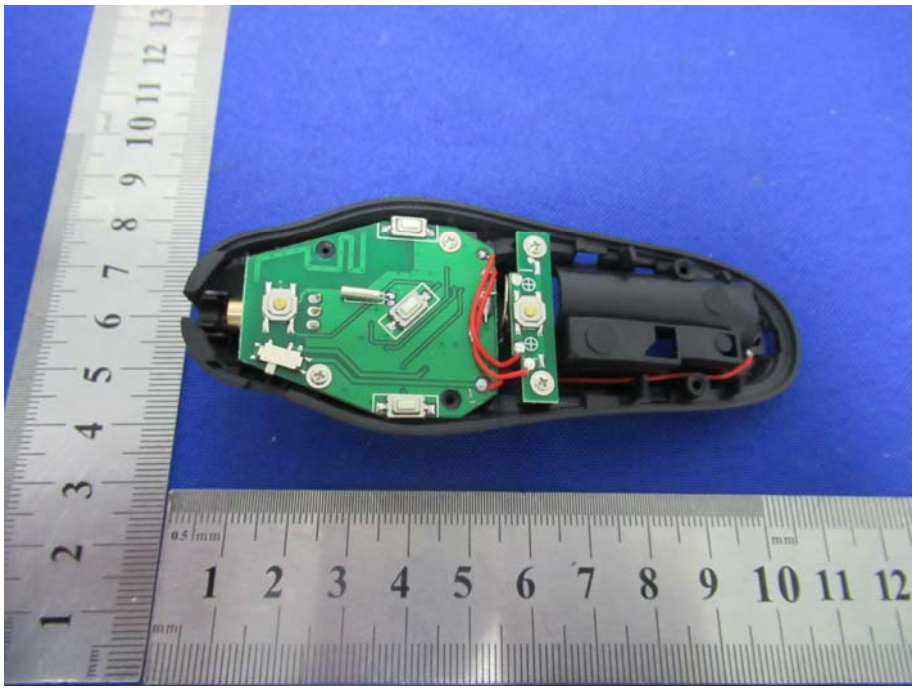

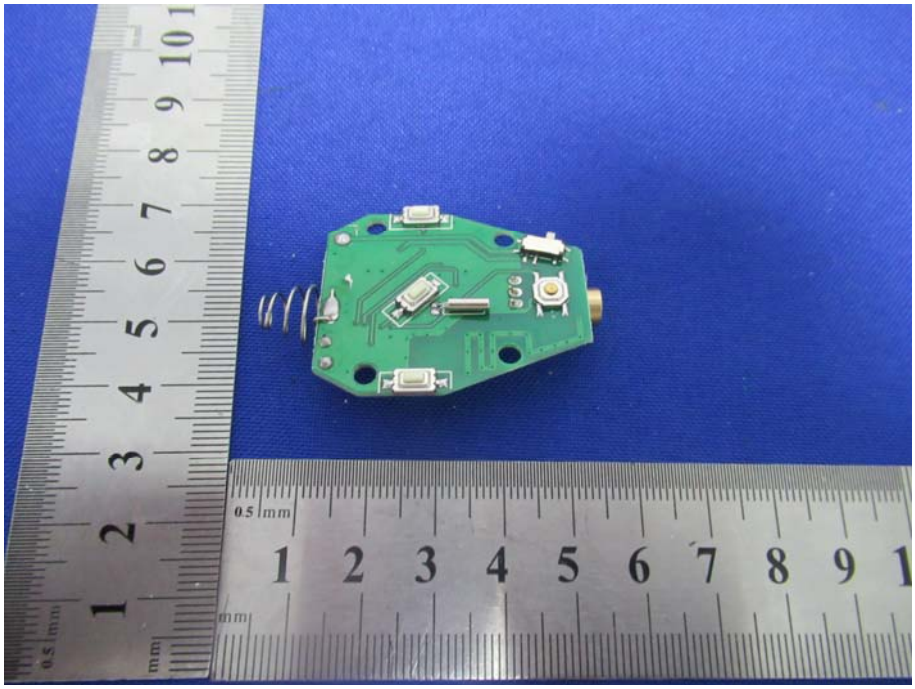

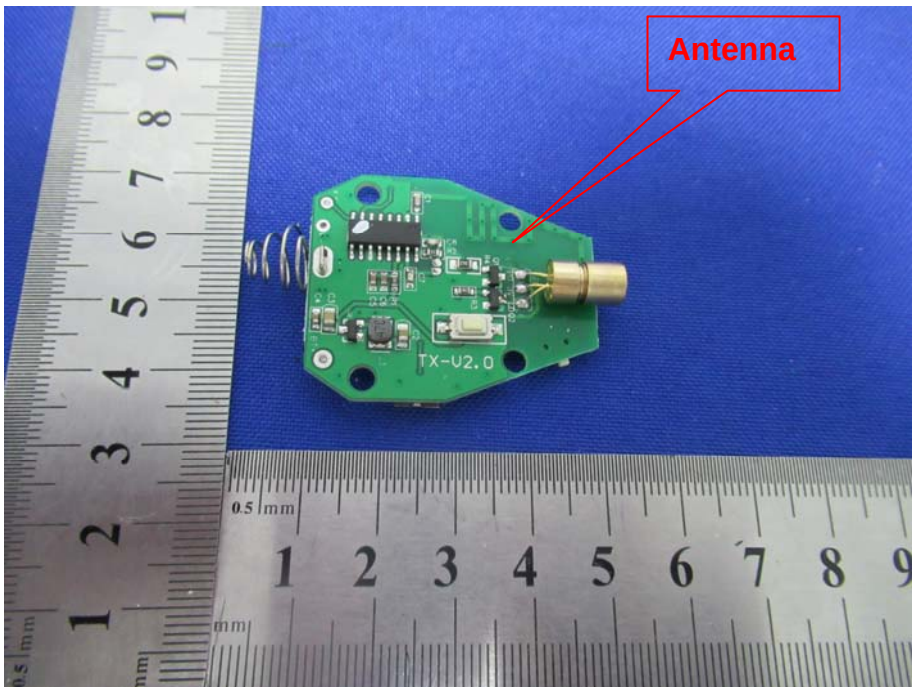
Antenna
TX-U2.0

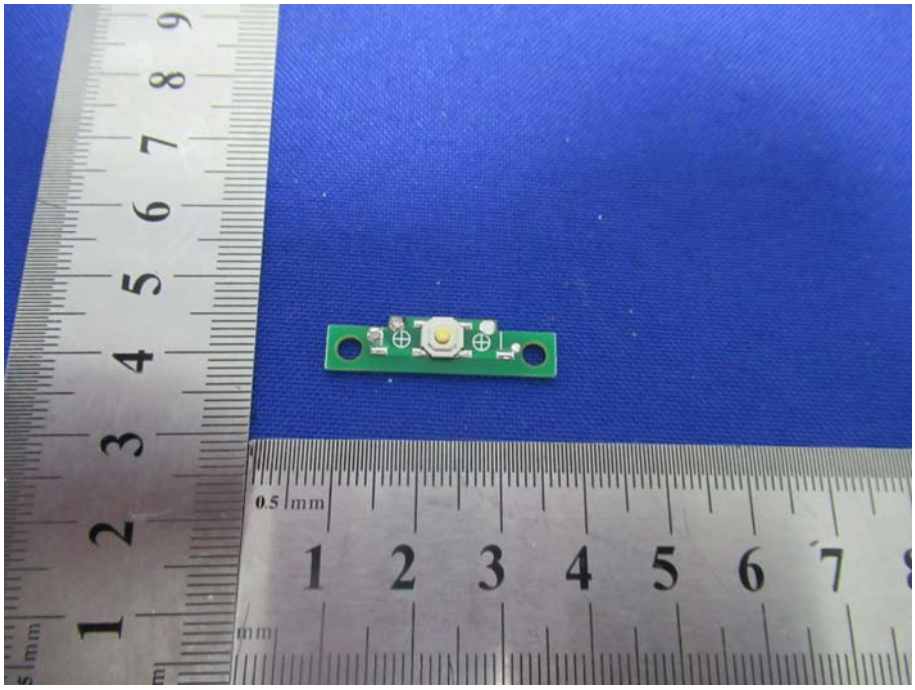

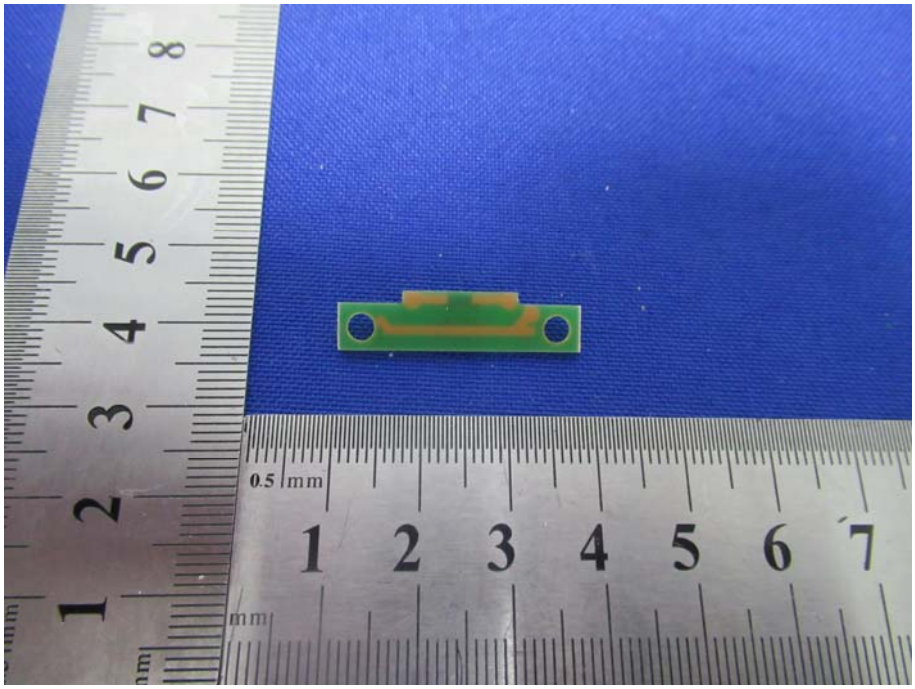
0.5 mm
1 2 3 4 5 6 7
mm