

SAR TEST REPORT

FCC ID: 2AQ4G-SSB5118R

Product: Mobile phone

Model No.: SSB5118R

Additional Model: AMS5118R, LM5118R

Trade Mark: MAZE SPEED, SOHO STYLE, LUSH MINT

Report No.: TCT190605E004

Issued Date: Jul. 08, 2019

Issued for:

Shenzhen Link Win Technology Co., Ltd
9F, Zhengqilong Industrial Building, 1st Rd Gushu, Xixiang, Bao'an,
Shenzhen, China

Issued By:

Shenzhen Tongce Testing Lab.
1B/F., Building 1, Yibaolai Industrial Park, Qiaotou, Fuyong, Baoan District,
Shenzhen, Guangdong, China
TEL: +86-755-27673339
FAX: +86-755-27673332

Note: This report shall not be reproduced except in full, without the written approval of Shenzhen Tongce Testing Lab..

This document may be altered or revised by Shenzhen Tongce Testing Lab. personnel only, and shall be noted in the revision section of the document. The test results in the report only apply to the tested sample.

TABLE OF CONTENTS

1.	Test Certification	3
2.	Facilities and Accreditations	4
2.1.	Facilities.....	4
2.2.	Location	4
2.3.	Environment Condition:	4
3.	Test Result Summary	5
4.	EUT Description.....	6
5.	RF Exposure Limit.....	7
6.	SAR Measurement System Configuration	8
6.1.	SAR Measurement Set-up	8
6.2.	E-field Probe	9
6.3.	Phantom.....	9
6.4.	Device Holder	10
6.5.	Data Storage and Evaluation.....	11
6.6.	Position of the wireless device in relation to the phantom	12
6.7.	Tissue Dielectric Parameters	15
6.8.	Tissue-equivalent Liquid Properties	16
6.9.	System Check.....	17
7.	Measurement Procedure.....	18
8.	Conducted Output Power	21
9.	Exposure Position Consideration	26
9.1.	EUT Antenna Location.....	26
9.2.	Test Position Consideration.....	26
10.	SAR Test Results Summary	27
10.1.	Head 1g SAR Data.....	27
10.2.	Body-Worn 1g SAR Data	28
10.3.	Hotspot 1g SAR Data	29
10.4.	Simultaneous Transmission Conclusion.....	31
10.5.	SAR Simultaneous Transmission Analysis	32
10.6.	Measurement Uncertainty (450MHz-3GHz)	35
10.7.	Test Equipment List.....	37
11.	System Check Results	38
12.	SAR Test Data.....	54
	Appendix A: EUT Photos.....	94
	Appendix B: Test Setup Photos.....	96
	Appendix C: Probe Calibration Certificate.....	98
	Appendix D: Dipole Calibration Report.....	114
	Appendix E: SAR SYSTEM VALIDATION	158
	Appendix F: The Check Data of Impedance and Return Loss	159

1. Test Certification

Product:	Mobile phone
Model No.:	SSB5118R
Additional Model No.	AMS5118R, LM5118R
Trade Mark:	MAZE SPEED, SOHO STYLE, LUSH MINT
Applicant:	Shenzhen Link Win Technology Co., Ltd
Address:	9F, Zhengqilong Industrial Building, 1st Rd Gushu, Xixiang, Bao'an, Shenzhen, China
Manufacturer:	Shenzhen Link Win Technology Co., Ltd
Address:	9F, Zhengqilong Industrial Building, 1st Rd Gushu, Xixiang, Bao'an, Shenzhen, China
Date of Test:	Jun. 06, 2019 – Jul. 05, 2019
SAR Max. Values:	0.68W/Kg (1g) for head; 0.77W/Kg (1g) for Body-worn; 0.77 W/Kg (1g) for Hotspot;
Applicable Standards:	FCC 47 CFR § 2.1093 IEEE1528-2013:Recommended Practice for Determining the Peak Spatial-Average Specific Absorption Rate in the Human Head from Wireless Communications Devices: Measurement Techniques KDB447498 D01:General RF Exposure Guidance v06 KDB865664 D01:SAR measurement 100MHz to 6GHz v01r04 KDB865664 D02:RF Exposure Reporting v01r02. KDB941225 D01:3G SAR Procedures v03r01 KDB248227 D01:802.11 wi-fi SAR v02r02 KDB941225 D06:Hotspot Mode v02r01 KDB941225 D07:UMPC Mini Tablet v01r02 KDB690783 D01:SAR Listings on Grant v01r03

The above equipment has been tested by Shenzhen Tongce Testing Lab. and found compliance with the requirements set forth in the technical standards mentioned above. The results of testing in this report apply only to the product/system, which was tested. Other similar equipment will not necessarily produce the same results due to production tolerance and measurement uncertainties.

Tested By: Aaron Mo **Date:** Jul. 05, 2019
Aaron Mo

Reviewed By: Beryl Zhao **Date:** Jul. 08, 2019
Beryl Zhao

Approved By: Tomsin **Date:** Jul. 08, 2019
Tomsin

2. Facilities and Accreditations

2.1. Facilities

The test facility is recognized, certified, or accredited by the following organizations:

- FCC - Registration No.: 645098

Shenzhen Tongce Testing Lab

The 3m Semi-anechoic chamber has been registered and fully described in a report with the (FCC) Federal Communications Commission. The acceptance letter from the FCC is maintained in our files.

- IC - Registration No.: 10668A-1

The 3m Semi-anechoic chamber of Shenzhen Tongce Testing Lab.. has been registered by Certification and Engineering Bureau of Industry Canada for radio equipment testing

2.2. Location

Shenzhen Tongce Testing Lab

Address: 1B/F., Building 1, Yibaolai Industrial Park, Qiaotou, Fuyong, Baoan District, Shenzhen, Guangdong, China

2.3. Environment Condition:

Temperature:	18°C ~25°C
Humidity:	35%~75% RH
Atmospheric Pressure:	1011 mbar

3. Test Result Summary

The maximum results of Specific Absorption Rate (SAR) found during test as bellows:
<Highest Reported standalone SAR Summary>

Exposure Position	Frequency Band	Reported SAR (W/kg)	Equipment Class	Highest Reported SAR (W/kg)
Head 1-g SAR	GSM 850	0.37	PCE	0.68
	GSM 1900	0.68		
	WCDMA Band II	0.18		
	WCDMA Band IV	0.28		
	WCDMA Band V	0.39		
	WLAN 2.4 GHz	0.11	DTS	
Body-worn 1-g SAR (10 mm Gap)	GSM 850	0.77	PCE	0.77
	GSM 1900	0.53		
	WCDMA Band II	0.46		
	WCDMA Band IV	0.74		
	WCDMA Band V	0.56		
	WLAN 2.4 GHz	0.05	DTS	
Hotspot 1-g SAR (10 mm Gap)	GSM 850	0.68	PCE	0.77
	GSM 1900	0.60		
	WCDMA Band II	0.58		
	WCDMA Band IV	0.77		
	WCDMA Band V	0.54		
	WLAN 2.4 GHz	0.04	DTS	

<Highest Reported simultaneous SAR Summary>

Exposure Position	Frequency Band	Highest Reported Simultaneous Transmission SAR (W/kg)
Head 1-g SAR	GSM 850 + WIFI	0.75
Body-worn 1-g SAR (10 mm Gap)	GSM 850 + WIFI	0.84
Hotspot 1-g SAR (10 mm Gap)	GSM 850 + WIFI	0.72

Note:

1. The highest simultaneous transmission is scalar summation of Reported standalone SAR per FCC KDB 690783 D01 v01r03, and scalar SAR summation of all possible simultaneous transmission scenarios are < 1.6W/kg.
2. This device is compliance with Specific Absorption Rate (SAR) for general population/uncontrolled exposure limits specified in FCC 47 CFR part 2 (2.1093) and ANSI/IEEE C95.1-2005, and had been tested in accordance with the measurement methods and procedures specified in IEEE 1528-2013.
3. This EUT owns two SIM cards, after we perform the pretest for these two SIM card; we found the SIM 1 is the worst case, so its result is recorded in this report.

4. EUT Description

Product Name:	Mobile phone
Model :	SSB5118R
Additional Model:	AMS5118R, LM5118R
Trade Mark:	MAZE SPEED, SOHO STYLE, LUSH MINT
Power Supply:	Rechargeable Li-ion Battery DC 3.7V
2G	
Operation Band:	GSM850, GSM1900
Supported type:	GSM/GPRS
Power Class:	GSM850:Power Class 5; GSM1900:Power Class 0
Modulation Type:	GMSK for GSM/GPRS
GSM Release Version:	R99
GPRS Multislot Class:	12
EGPRS Multislot Class:	N/A
3G	
Operation Band:	FDD Band II & FDD Band IV & FDD Band V
Power Class:	Power Class 3
Modulation Type:	QPSK for WCDMA/HSDPA/HSUPA
WCDMA Release Version:	R99
HSDPA Release Version:	Release 5
HSUPA Release Version:	Release 6
DC-HSUPA Release Version:	Not Supported
Wi-Fi	
Supported type:	802.11b/802.11g/802.11n
Modulation:	802.11b: DSSS 802.11g/802.11n:OFDM
Operation frequency:	802.11b/802.11g/802.11n(HT20):2412MHz~2462MHz; 802.11n(HT40): 2422MHz~2452MHz
Channel number:	802.11b/802.11g/802.11n(HT20):11; 802.11n(HT40):7
Channel separation:	5MHz
Bluetooth	
Bluetooth Version:	Supported 4.0
Modulation:	GFSK(1Mbps) , $\pi/4$ -DQPSK(2Mbps) , 8-DPSK(3Mbps)
Operation frequency:	2402MHz~2480MHz
Channel number:	79/40
Channel separation:	1MHz/2MHz

5. RF Exposure Limit

Type Exposure	SAR (W/kg)
	Uncontrolled Exposure Limit
Spatial Peak SAR (averaged over any 1 g of tissue)	1.60
Spatial Peak SAR (hands/wrists/feet/ankles averaged over 10g)	4.00
Spatial Peak SAR (averaged over the whole body)	0.08

Note:

1. The Spatial Peak value of the SAR averaged over any 1 gram of tissue (defined as a tissue volume in the shape of a cube) and over the appropriate averaging time.
2. The Spatial Average value of the SAR averaged over the whole body.
3. The Spatial Peak value of the SAR averaged over any 10 grams of tissue (defined as a tissue volume in the shape of a cube) and over the appropriate averaging time.

6. SAR Measurement System Configuration

6.1. SAR Measurement Set-up

The OPENSAR system for performing compliance tests consist of the following items:

A standard high precision 6-axis robot (KUKA) with controller and software.

KUKA Control Panel (KCP)

A dosimetric probe, i.e., an isotropic E-field probe optimized and calibrated for usage in tissue simulating liquid. The probe is equipped with a Video Positioning System (VPS).

The stress sensor is composed with mechanical and electronic when the electronic part detects a change on the electro-mechanical switch; it sends an "Emergency signal" to the robot controller that to stop robot's moves A computer operating Windows XP.

OPENSAR software Remote control with teaches pendant and additional circuitry for robot safety such as warning lamps, etc.

The SAM phantom enabling testing left-hand right-hand and body usage.

The Position device for handheld EUT

Tissue simulating liquid mixed according to the given recipes.

System validation dipoles to validate the proper functioning of the system.

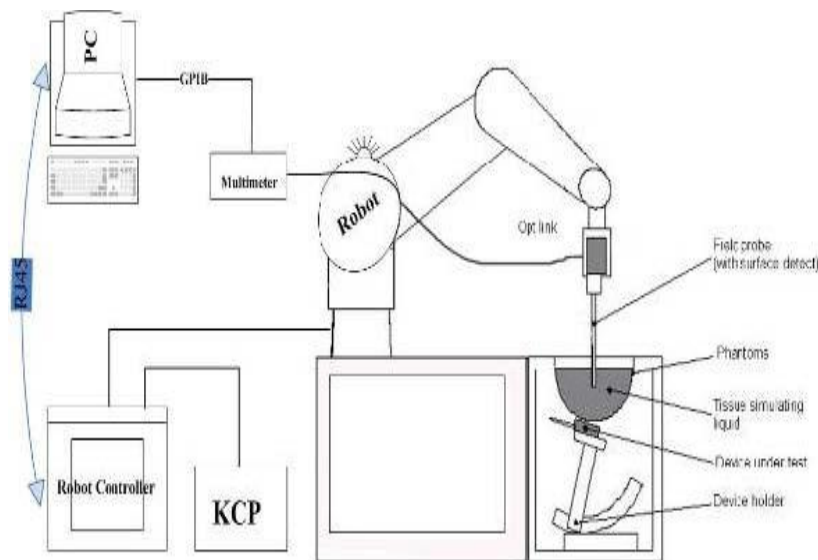

KUKA SAR Test System Configuration

6.2. E-field Probe

The SAR measurement is conducted with the dosimetric probe (manufactured by MVG). The probe is specially designed and calibrated for use in liquid with high permittivity. The dosimetric probe has special calibration in liquid at different frequency. This probe has a built in optical surface detection system to prevent from collision with phantom.

Probe Specification

Construction Symmetrical design with triangular core
Interleaved sensors
Built-in shielding against static charges
PEEK enclosure material (resistant to organic solvents, e.g., DGBE)
Calibration ISO/IEC 17025 calibration service available.

Device Type	COMOSAR DOSIMETRIC E FIELD PROBE
Manufacturer	MVG
Model	SSE5
Serial Number	SN 07/15 EP248
Frequency Range of Probe	0.45 GHz-3GHz
Resistance of Three Dipoles at Connector	Dipole 1:R1=0.218MΩ Dipole 2:R3=0.217MΩ Dipole 3:R3=0.215MΩ



Photo of E-Field Probe

6.3. Phantom

The SAM Phantom SAM120 is constructed of a fiberglass shell integrated in a wooden table. The shape of the shell is in compliance with the specification set in IEEE P1528 and CENELEC IEC 62209-1, IEC 62209-2:2010.

The phantom enables the dosimetric evaluation of left and right hand phone usage as well as body mounted usage at the flat phantom region.

A cover prevents the evaporation of the liquid.

Reference markings on the Phantom allow the complete setup of all predefined phantom positions and measurement grids by manually teaching three points in the robot

System checking was performed using the flat section, whilst Head SAR tests used the left and right head profile sections.

Body SAR testing also used the flat section between the head profiles.

Name: COMOSAR IEEE SAM PHANTOM

S/N: SN 19/15 SAM 120

Manufacture: MVG



SAM Twin Phantom

6.4. Device Holder

In combination with the Generic Twin Phantom SAM120, the Mounting Device enables the rotation of the mounted transmitter in spherical coordinates whereby the rotation points is the ear opening. The devices can be easily, accurately, and repeatedly positioned according to the FCC and CENELEC specifications. The device holder can be locked at different phantom locations (left head, right head, flat phantom).

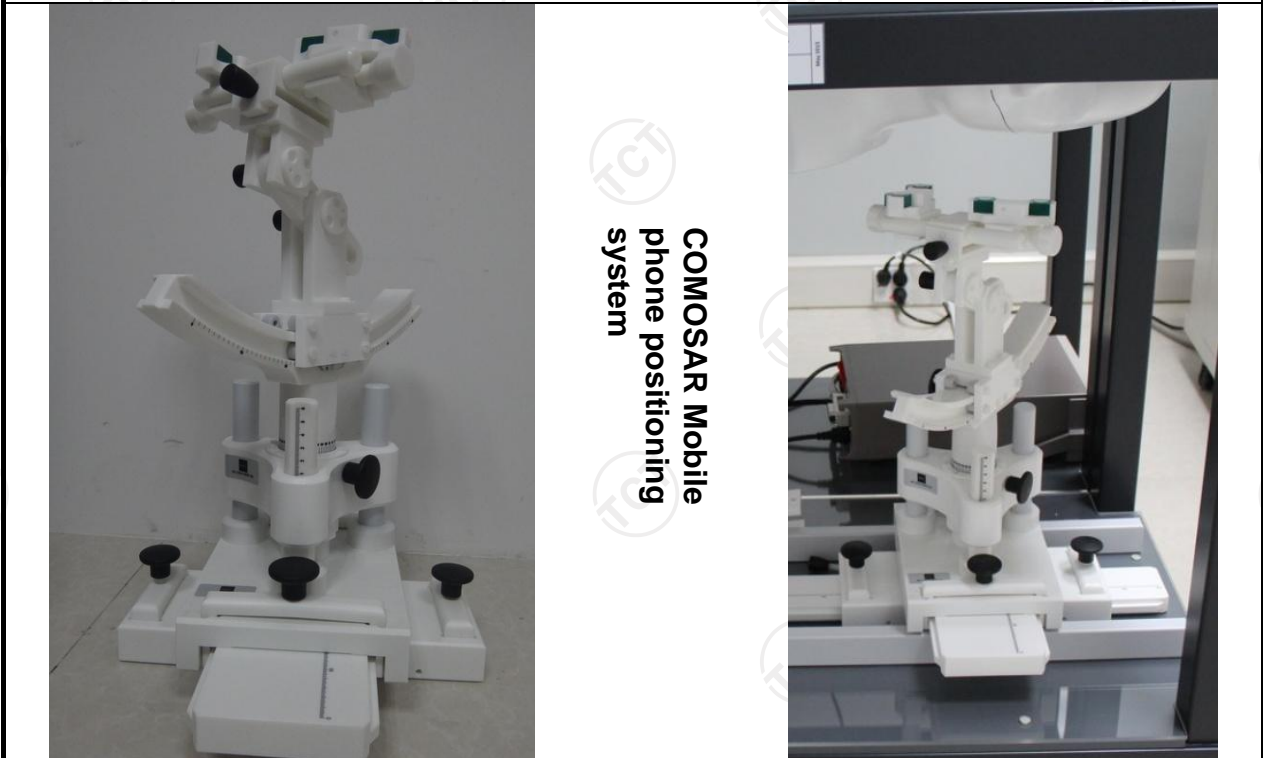

COMOSAR Mobile
phone positioning
system

6.5. Data Storage and Evaluation

Data Storage

The OPENSAR software stores the acquired data from the data acquisition electronics as raw data (in microvolt readings from the probe sensors), together with all necessary software parameters for the data evaluation (probe calibration data, liquid parameters and device frequency and modulation data) in measurement files. The software evaluates the desired unit and format for output each time the data is visualized or exported. This allows verification of the complete software setup even after the measurement and allows correction of incorrect parameter settings. For example, if a measurement has been performed with a wrong crest factor parameter in the device setup, the parameter can be corrected afterwards and the data can be re-evaluated.

The measured data can be visualized or exported in different units or formats, depending on the selected probe type ([V/m], [A/m], [°C], [mW/g], [mW/cm²], [dBrel], etc.). Some of these units are not available in certain situations or show meaningless results, e.g., a SAR output in a lossless media will always be zero. Raw data can also be exported to perform the evaluation with other software packages.

Data Evaluation

The OPENSAR software automatically executes the following procedures to calculate the field units from the microvolt readings at the probe connector. The parameters used in the evaluation are stored in the configuration modules of the software:

Probe parameters:	- Sensitivity	Normi, ai0, ai1, ai2
	- Conversion factor	ConvFi
	- Diode compression point	Dcpi
Device parameters:	- Frequency	f
	- Crest factor	cf
Media parameters:	- Conductivity	σ
	- Density	ρ

These parameters must be set correctly in the software. They can be found in the component documents or they can be imported into the software from the configuration files issued for the OPENSAR components. In the direct measuring mode of the millimeter option, the parameters of the actual system setup are used. In the scan visualization and export modes, the parameters stored in the corresponding document files are used.

The first step of the evaluation is a linearization of the filtered input signal to account for the compression characteristics of the detector diode. The compensation depends on the input signal, the diode type and the DC-transmission factor from the diode to the evaluation electronics. If the exciting field is pulsed, the crest factor of the signal must be known to correctly compensate for peak power. The formula for each channel can be given as:

$$V_i = U_i + U_i^2 \cdot c f / d c p_i$$

With	V_i	= compensated signal of channel i	(i = x, y, z)
	U_i	= input signal of channel i	(i = x, y, z)
	cf	= crest factor of exciting field	(MVG parameter)
	dcpi	= diode compression point	(MVG parameter)

From the compensated input signals the primary field data for each channel can be evaluated:

$$\text{E-field probes: } E_i = (V_i / \text{Normi} \cdot \text{ConvF})^{1/2}$$

$$\text{H-field probes: } H_i = (V_i)^{1/2} \cdot (ai_0 + ai_1 f + ai_2 f^2) / f$$

With	V_i	= compensated signal of channel i	(i = x, y, z)
	Normi	= sensor sensitivity of channel i	(i = x, y, z)
	ConvF	= sensitivity enhancement in solution	[mV/(V/m) ²] for E-field Probes
	aij	= sensor sensitivity factors for H-field probes	
	f	= carrier frequency [GHz]	
	E_i	= electric field strength of channel i in V/m	
	H_i	= magnetic field strength of channel i in A/m	

The RSS value of the field components gives the total field strength (Hermitian magnitude):

$$E_{tot} = (E_x^2 + E_y^2 + E_z^2)^{1/2}$$

The primary field data are used to calculate the derived field units.

$$SAR = (E_{tot})^2 \cdot \sigma / (\rho \cdot 1000)$$

- with SAR = local specific absorption rate in mW/g
- E_{tot} = total field strength in V/m
- σ = conductivity in [mho/m] or [Siemens/m]
- ρ = equivalent tissue density in g/cm³

Note that the density is normally set to 1 (or 1.06), to account for actual brain density rather than the density of the simulation liquid. The power flow density is calculated assuming the excitation field to be a free space field.

6.6. Position of the wireless device in relation to the phantom

Handset Reference Points

$$P_{pwe} = E_{tot}^2 / 3770 \text{ or } P_{pwe} = H_{tot}^2 \cdot 37.7$$

- With P_{pwe} = equivalent power density of a plane wave in mW/cm²
- E_{tot} = total electric field strength in V/m
- H_{tot} = total magnetic field strength in A/m

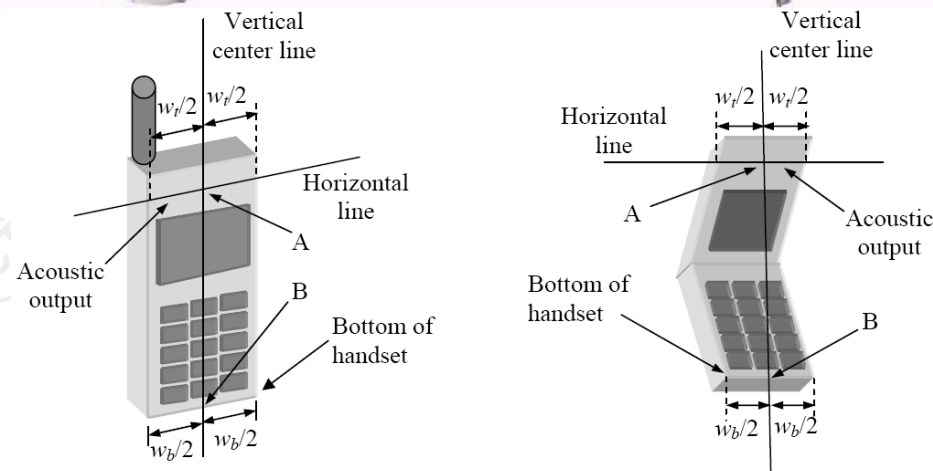

- W_t Width of the handset at the level of the acoustic
- W_b Width of the bottom of the handset
- A Midpoint of the width w_t of the handset at the level of the acoustic output
- B Midpoint of the width w_b of the bottom of the handset

Positioning for Cheek / Touch

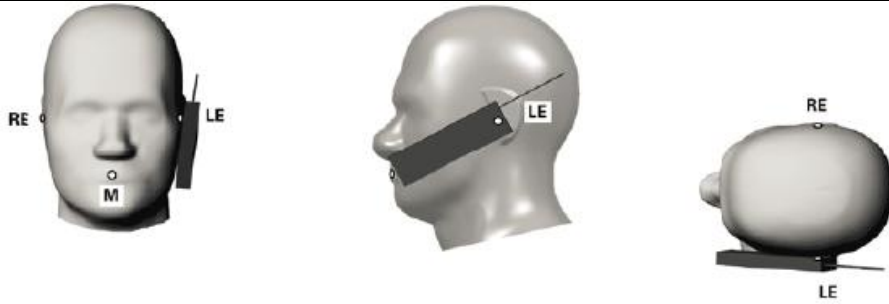

Positioning for Ear / 15° Tilt

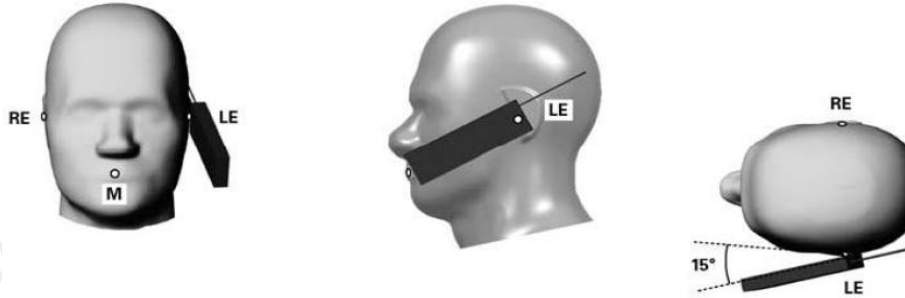

Body Worn Accessory Configurations

To position the device parallel to the phantom surface with either keypad up or down.

To adjust the device parallel to the flat phantom.

To adjust the distance between the device surface and the flat phantom to 15mm or holster surface and the flat phantom to 0 mm.

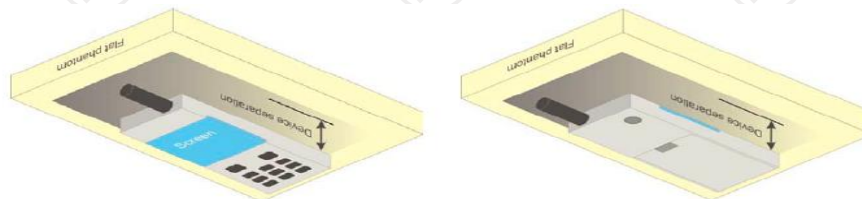

Illustration for Body Worn Position

Wireless Router (Hotspot) Configurations

Some battery-operated handsets have the capability to transmit and receive internet connectivity through simultaneous transmission of WIFI in conjunction with a separate licensed transmitter. The FCC has provided guidance in KDB Publication 941225 D06 where SAR test considerations for handsets (L x W ≥

9 cm x 5 cm) are based on a composite test separation distance of 10 mm from the front, back and edges of the device with antennas 2.5 cm or closer to the edge of the device, determined from general mixed use conditions for this type of devices. Since the hotspot SAR results may overlap with the body-worn accessory SAR requirements, the more conservative configurations can be considered, thus excluding some body-worn accessory SAR tests.

When the user enables the personal wireless router functions for the handset, actual operations include simultaneous transmission of both the WIFI transmitter and another licensed transmitter. Both transmitters often do not transmit at the same transmitting frequency and thus cannot be evaluated for SAR under actual use conditions. Therefore, SAR must be evaluated for each frequency transmission and mode separately and summed with the WIFI transmitter according to KDB 648474 publication procedures. The "Portable Hotspot" feature on the handset was NOT activated, to ensure the SAR measurements were evaluated for a single transmission frequency RF signal.

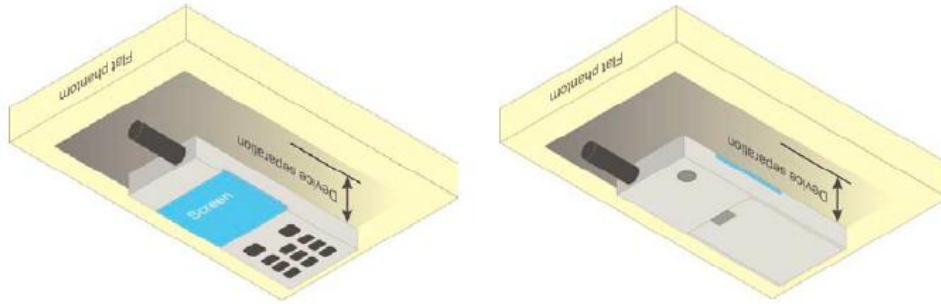
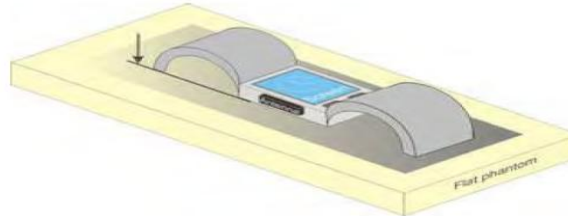

Illustration for Hotspot Position

Limb-worn device

A limb-worn device is a unit whose intended use includes being strapped to the arm or leg of the user while transmitting (except in idle mode). It is similar to a body-worn device. Therefore, the test positions of 6.1.4.4 also apply. The strap shall be opened so that it is divided into two parts as shown in Figure 9. The device shall be positioned directly against the phantom surface with the strap straightened as much as possible and the back of the device towards the phantom.

If the strap cannot normally be opened to allow placing in direct contact with the phantom surface, it may be necessary to break the strap of the device but ensuring to not damage the antenna.



Test position for limb-worn devices

6.7. Tissue Dielectric Parameters

The liquid used for the frequency range of 100MHz-6G consisted of water, sugar, salt and Cellulose. The liquid has been previously proven to be suited for worst-case. The following Table shows the detail solution. It's satisfying the latest tissue dielectric parameters requirements proposed by the IEEE 1528 and IEC 62209. The simulating liquids should be checked at the beginning of a series of SAR measurements to determine of the determine of the dielectric parameter are within the tolerances of the specified target values. The measured conductivity and relative permittivity should be within $\pm 5\%$ of the target values. The following materials are used for producing the tissue-equivalent materials

Targets for tissue simulating liquid

Frequency (MHz)	Liquid Type	Liquid Type (σ)	$\pm 5\%$ Range	Permittivity (ϵ)	$\pm 5\%$ Range
300	Head	0.87	0.83~0.91	45.3	43.04~47.57
450	Head	0.87	0.83~0.91	43.5	41.33~45.68
835	Head	0.90	0.86~0.95	41.5	39.43~43.58
900	Head	0.97	0.92~1.02	41.5	39.43~43.58
1800-2000	Head	1.40	1.33~1.47	40.0	38.00~42.00
2450	Head	1.80	1.71~1.89	39.2	37.24~41.16
2600	Head	1.96	1.86~2.06	39.0	37.05~40.95
3000	Head	2.40	2.28~2.52	38.5	36.58~40.43
5800	Head	5.27	5.01~5.53	35.3	33.54~37.07
300	Body	0.92	0.87~0.97	58.2	55.29~61.11
450	Body	0.94	0.89~0.99	56.7	53.87~59.54
835	Body	0.97	0.92~1.02	55.2	52.44~57.96
900	Body	1.05	1.00~1.10	55.0	52.25~57.75
1800-2000	Body	1.52	1.44~1.60	53.3	50.64~55.97
2450	Body	1.95	1.85~2.05	52.7	50.07~55.34
2600	Body	2.16	2.05~2.27	52.5	49.88~55.13
3000	Body	2.73	2.60~2.87	52.0	49.40~54.60
5800	Body	6.00	5.70~6.30	48.2	45.79~50.61

(ϵ_r = relative permittivity, σ = conductivity and $\rho = 1000 \text{ kg/m}^3$)

6.8. Tissue-equivalent Liquid Properties

Test Date dd/mm/yy	Temp °C	Tissue Type	Measured Frequency (MHz)	ϵ_r	σ (s/m)	Dev ϵ_r (%)	Dev σ (%)
06/06/2019	22°C	835H	825	41.43	0.86	-0.17	-4.44
			835	41.42	0.87	-0.19	-3.33
			850	40.39	0.88	-2.67	-2.22
06/15/2019	22°C	1800H	1710	39.11	1.34	-2.23	-4.29
			1720	39.10	1.35	-2.25	-3.57
			1750	39.08	1.37	-2.30	-2.14
			1800	39.07	1.38	-2.33	-1.43
06/19/2019	22°C	1900H	1850	39.11	1.34	-2.23	-4.29
			1880	39.10	1.35	-2.25	-3.57
			1900	39.08	1.37	-2.30	-2.14
			1910	39.07	1.38	-2.33	-1.43
06/25/2019	22°C	2450H	2410	37.84	1.79	-3.47	-0.56
			2435	37.85	1.81	-3.44	0.56
			2450	37.82	1.83	-3.52	1.67
			2460	37.80	1.84	-3.57	2.22
06/06/2019	22°C	835B	825	55.26	0.93	0.11	-4.12
			835	55.24	0.94	0.07	-3.09
			850	55.21	0.97	0.02	0.00
06/15/2019	22°C	1800B	1710	53.34	1.49	0.08	-1.97
			1720	53.32	1.50	0.04	-1.32
			1750	53.31	1.51	0.02	-0.66
			1800	53.29	1.53	-0.02	0.66
06/19/2019	22°C	1900B	1850	53.34	1.49	0.08	-1.97
			1880	53.32	1.50	0.04	-1.32
			1900	53.31	1.51	0.02	-0.66
			1910	53.29	1.53	-0.02	0.66
06/25/2019	22°C	2450B	2410	54.65	1.97	3.70	1.03
			2435	54.63	1.98	3.66	1.54
			2450	54.62	2.01	3.64	3.08
			2460	54.59	2.03	3.59	4.10

6.9. System Check

The SAR system must be validated against its performance specifications before it is deployed. When SAR probe and system component or software are changed, upgraded or recalibrated, these must be validated with the SAR system(s) that operates with such component. Reference dipoles are used with the required tissue-equivalent media for system validation.

System check results have to be equal or near the values determined during dipole calibration with the relevant liquids and test system ($\pm 10\%$).

System check is performed regularly on all frequency bands where tests are performed with the OPENSAR system.

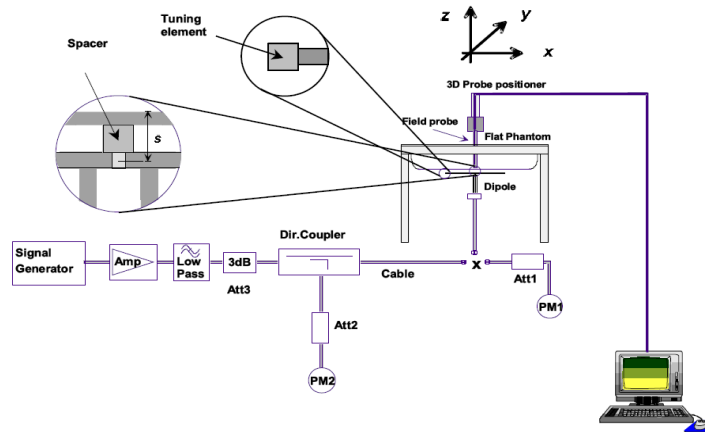

System Check Set-up

Verification Results

Frequency (MHz)	Liquid Type	Measured Value in 100mW (W/kg)		Normalized to 1W (W/kg)		Target Value (W/kg)		Deviation (%)	
		1 g Average	10 g Average	1 g Average	10 g Average	1 g Average	10 g Average	1 g Average	10 g Average
835	Head	0.89	0.57	8.90	5.70	9.53	6.12	-6.61	-6.86
1800	Head	3.75	2.20	37.53	21.98	37.67	20.23	-0.37	8.65
1900	Head	3.58	1.90	35.80	19.00	39.26	20.49	-8.81	-7.27
2450	Head	4.99	2.36	49.90	23.60	53.26	24.15	-6.31	-2.28
835	Body	0.95	0.63	9.50	6.30	9.62	6.44	-1.25	-2.17
1800	Body	3.78	2.05	37.79	20.46	37.69	20.57	0.27	-0.54
1900	Body	3.77	1.99	37.70	19.90	38.71	20.53	-2.61	-3.07
2450	Body	5.07	2.42	50.70	24.16	50.63	23.40	0.14	3.25

Comparing to the original SAR value provided by MVG, the verification data should be within its specification of 10%. Below table shows the target SAR and measured SAR after normalized to 1W input power. The table as below indicates the system performance check can meet the variation criterion and the plots can be referred to Section 10 of this report.

7. Measurement Procedure

Conducted power measurement

For WWAN power measurement, use base station simulator to configure EUT WWAN transition in conducted connection with RF cable, at maximum power in each supported wireless interface and frequency band.

Read the WWAN RF power level from the base station simulator.

For WLAN/BT power measurement, use engineering software to configure EUT WLAN/BT continuously transmission, at maximum RF power in each supported wireless interface and frequency band.

Connect EUT RF port through RF cable to the power meter or spectrum analyser, and measure WLAN/BT output power.

Conducted power measurement

Use base station simulator to configure EUT WWAN transmission in radiated connection, and engineering software to configure EUT WLAN/BT continuously transmission, at maximum RF power, in the highest power channel.

Place the EUT in positions as Appendix B demonstrates.

Set scan area, grid size and other setting on the MVG software.

Measure SAR results for the highest power channel on each testing position.

Find out the largest SAR result on these testing positions of each band.

Measure SAR results for other channels in worst SAR testing position if the Reported SAR or highest power channel is larger than 0.8 W/kg.

According to the test standard, the recommended procedure for assessing the peak spatial-average SAR value consists of the following steps:

Power reference measurement

Area scan

Zoom scan

Power drift measurement

Spatial Peak SAR Evaluation

The procedure for spatial peak SAR evaluation has been implemented according to the test standard. It can be conducted for 1g and 10g, as well as for user-specific masses. The MVG software includes all numerical procedures necessary to evaluate the spatial peak SAR value.

The base for the evaluation is a "cube" measurement. The measured volume must include the 1g and 10 g cubes with the highest averaged SAR values. For that purpose, the center of the measured volume is aligned to the interpolated peak SAR value of a previously performed area scan.

The entire evaluation of the spatial peak values is performed within the post-processing engine (SEMCAD). The system always gives the maximum values for 1g and 10g cubes. The algorithm to find the cube with highest averaged SAR is divided into the following stages:

Extraction of the measured data (grid and values) from the Zoom Scan.

Calculation of the SAR value at every measurement point based on all stored data (A/D values and measurement parameters).

Generation of a high-resolution mesh within the measured volume.

Interpolation of all measured values from the measurement grid to the high-resolution grid

Extrapolation of the entire 3-D field distribution to the phantom surface over the distance from sensor to surface

Calculation of the averaged SAR within masses of 1g and 10g.

Power Reference Measurement

The Power Reference Measurement and Power Drift Measurement are for monitoring the power drift of the device under test in the batch process. The minimum distance of probe sensors to surface determines the closest measurement point to phantom surface. This distance cannot be smaller than the distance of sensor calibration points to probe tip as defined in the probe properties

Area & Zoom Scan Procedures

First Area Scan is used to locate the approximate location(s) of the local peak SAR value(s). The measurement grid within an Area Scan is defined by the grid extent, grid step size and grid offset. Next, in order to determine the EM field distribution in a three-dimensional spatial extension, Zoom Scan is required. The Zoom Scan is performed around the highest E-field value to determine the averaged SAR-distribution over 10g. Area scan and zoom scan resolution setting follows KDB 865664 D01v01r03 quoted below.

		≤ 3 GHz	> 3 GHz
Maximum distance from closest measurement point (geometric center of probe sensors) to phantom surface		5 mm \pm 1 mm	$\frac{1}{2} \cdot \delta \cdot \ln(2)$ mm \pm 0.5 mm
Maximum probe angle from probe axis to phantom surface normal at the measurement location		$30^\circ \pm 1^\circ$	$20^\circ \pm 1^\circ$
Maximum area scan spatial resolution: $\Delta x_{Area}, \Delta y_{Area}$		≤ 2 GHz: ≤ 15 mm 2 – 3 GHz: ≤ 12 mm	3 – 4 GHz: ≤ 12 mm 4 – 6 GHz: ≤ 10 mm
		When the x or y dimension of the test device, in the measurement plane orientation, is smaller than the above, the measurement resolution must be \leq the corresponding x or y dimension of the test device with at least one measurement point on the test device.	
Maximum zoom scan spatial resolution: $\Delta x_{Zoom}, \Delta y_{Zoom}$		≤ 2 GHz: ≤ 8 mm 2 – 3 GHz: ≤ 5 mm*	3 – 4 GHz: ≤ 5 mm* 4 – 6 GHz: ≤ 4 mm*
Maximum zoom scan spatial resolution, normal to phantom surface	uniform grid: $\Delta z_{Zoom}(n)$	≤ 5 mm	3 – 4 GHz: ≤ 4 mm 4 – 5 GHz: ≤ 3 mm 5 – 6 GHz: ≤ 2 mm
	graded grid	$\Delta z_{Zoom}(1)$: between 1 st two points closest to phantom surface	≤ 4 mm
		$\Delta z_{Zoom}(n>1)$: between subsequent points	$\leq 1.5 \cdot \Delta z_{Zoom}(n-1)$ mm
Minimum zoom scan volume	x, y, z	≥ 30 mm	3 – 4 GHz: ≥ 28 mm 4 – 5 GHz: ≥ 25 mm 5 – 6 GHz: ≥ 22 mm
Note: δ is the penetration depth of a plane-wave at normal incidence to the tissue medium; see IEEE Std 1528-2013 for details.			
* When zoom scan is required and the <i>reported</i> SAR from the <i>area scan based 1-g SAR estimation</i> procedures of KDB Publication 447498 is ≤ 1.4 W/kg, ≤ 8 mm, ≤ 7 mm and ≤ 5 mm zoom scan resolution may be applied, respectively, for 2 GHz to 3 GHz, 3 GHz to 4 GHz and 4 GHz to 6 GHz.			

Volume Scan Procedures

The volume scan is used for assess overlapping SAR distributions for antennas transmitting in different frequency bands. It is equivalent to an oversized zoom scan used in standalone measurements. The measurement volume will be used to enclose all the simultaneous transmitting antennas. For antennas transmitting simultaneously in different frequency bands, the volume scan is measured separately in each frequency band. In order to sum correctly to compute the 1g aggregate SAR, the EUT remain in the same test position for all measurements and all volume scan use the same spatial resolution and grid spacing. When all volume scan were completed, the software, SEMCAD post-processor scan combine and subsequently superpose these measurement data to calculating the multiband SAR.

SAR Averaged Methods

In MVG, the interpolation and extrapolation are both based on the modified Quadratic Shepard's method. The interpolation scheme combines a least-square fitted function method and a weighted average method which are the two basic types of computational interpolation and approximation.

Extrapolation routines are used to obtain SAR values between the lowest measurement points and the inner phantom surface. The extrapolation distance is determined by the surface detection distance and the probe sensor offset. The uncertainty increases with the extrapolation distance. To keep the uncertainty within 1% for the 1g and 10g cubes, the extrapolation distance should not be larger than 5 mm.

Power Drift Monitoring

All SAR testing is under the EUT install full charged battery and transmit maximum output power. In MVG measurement software, the power reference measurement and power drift measurement procedures are used for monitoring the power drift of EUT during SAR test. Both these procedures measure the field at a specified reference position before and after the SAR testing. The software will calculate the field difference in dB. If the power drifts more than 5%, the SAR will be retested.

Power Drift measurement

The drift job measures the field at the same location as the most recent reference job within the same procedure, and with the same settings. The drift measurement gives the field difference in dB from the reading conducted within the last reference measurement. Several drift measurements are possible for

Measurement Uncertainty

Per KDB 865664 D01 SAR Measurement 100KHz to 6GHz ,when the highest measurement 1-g SAR within a frequency band is $<1.5\text{W/kg}$, the extensive SAR measurement uncertainty analysis described IEEE Std 1528-2013 is not required in SAR report submitted for equipment approval.

8. Conducted Output Power

Band: GSM 850	Measured Power (dBm)			Calculation (dB)	Averaged Power (dBm)		
	Channel	128	190		251	128	190
Frequency	824.2	836.6	848.8		824.2	836.6	848.8
GSM (GMSK, Voice)	32.8	32.9	32.9	-9.03	23.77	23.87	23.87
GPRS (GMSK, 1-slot)	32.75	32.83	32.84	-9.03	23.72	23.80	23.81
GPRS (GMSK, 2-slot)	32.02	32.11	32.10	-6.02	26.00	26.09	26.08
GPRS (GMSK, 3-slot)	29.90	29.97	29.88	-4.26	25.64	25.71	25.62
GPRS (GMSK, 4-slot)	28.68	28.70	28.51	-3.01	25.67	25.69	25.50

Note:

1. Division Factors

To average the power, the division factor is as follows:

1TX-slot = 1 transmit time slot out of 8 time slots=> conducted power divided by (8/1) => -9.03dB

2TX-slots = 2 transmit time slots out of 8 time slots=> conducted power divided by (8/2) => -6.02dB

3TX-slots = 3 transmit time slots out of 8 time slots=> conducted power divided by (8/3) => -4.26dB

4TX-slots = 4 transmit time slots out of 8 time slots=> conducted power divided by (8/4) => -3.01dB

2. According to the conducted power as above, the body measurements are performed with 2Txslots for 850MHz for GPRS.

3. The device do not support power reduction, so power of hotspot activated as the same as hotspot disabled

Band: GSM 1900 Channel Frequency	Measured Power (dBm)			Calculation (dB)	Averaged Power (dBm)		
	512	661	810		512	661	810
	1850.2	1880.0	1909.8		1850.2	1880.0	1909.8
GSM (GMSK, Voice)	30.0	29.8	29.7	-9.03	20.97	20.77	20.67
GPRS (GMSK, 1-slot)	29.81	29.71	29.63	-9.03	20.78	20.68	20.60
GPRS (GMSK, 2-slot)	29.72	29.55	29.50	-6.02	23.70	23.53	23.48
GPRS (GMSK, 3-slot)	28.02	28.01	28.05	-4.26	23.76	23.75	23.79
GPRS (GMSK, 4-slot)	26.80	26.92	27.08	-3.01	23.79	23.91	24.07

Note:

- Division Factors
To average the power, the division factor is as follows:
 1TX-slot = 1 transmit time slot out of 8 time slots=> conducted power divided by (8/1) => -9.03dB
 2TX-slots = 2 transmit time slots out of 8 time slots=> conducted power divided by (8/2) => -6.02dB
 3TX-slots = 3 transmit time slots out of 8 time slots=> conducted power divided by (8/3) => -4.26dB
 4TX-slots = 4 transmit time slots out of 8 time slots=> conducted power divided by (8/4) => -3.01dB
- According to the conducted power as above, the body measurements are performed with 4TX slots for 1900MHz for GPRS.
- The device do not support power reduction, so power of hotspot activated as the same as hotspot disabled

Band	WCDMA Band II			WCDMA Band V		
Channel	9262	9400	9538	4132	4182	4233
Frequency	1852.40	1880.00	1907.60	826.40	836.40	846.60
RMC 12.2Kbps	23.85	23.38	23.63	23.04	23.31	23.22
HSDPA Subtest-1	22.91	22.56	22.75	22.13	22.48	22.33
HSDPA Subtest-2	22.35	22.01	22.27	21.80	21.95	21.87
HSDPA Subtest-3	21.85	21.46	21.50	21.31	21.54	21.42
HSDPA Subtest-4	21.61	21.04	21.23	20.83	20.98	20.90
HSUPA Subtest-1	22.63	22.44	22.58	22.10	22.24	22.18
HSUPA Subtest-2	22.14	22.08	22.15	21.61	21.78	21.84
HSUPA Subtest-3	21.63	21.51	21.72	21.48	21.55	21.45
HSUPA Subtest-4	21.16	21.03	21.20	21.03	21.17	21.14
HSUPA Subtest-5	20.92	20.71	20.84	20.78	20.84	20.85
Band	WCDMA Band IV					
Channel	1312		1413		1513	
Frequency	1712.4		1732.6		1752.6	
RMC 12.2Kbps	23.91		23.18		23.78	
HSDPA Subtest-1	23.05		22.31		22.82	
HSDPA Subtest-2	22.68		22.03		22.43	
HSDPA Subtest-3	22.10		21.35		21.84	
HSDPA Subtest-4	21.76		21.03		21.28	
HSUPA Subtest-1	22.91		22.35		22.76	
HSUPA Subtest-2	22.22		22.08		22.13	
HSUPA Subtest-3	21.84		21.51		21.62	
HSUPA Subtest-4	21.41		21.04		21.21	
HSUPA Subtest-5	21.17		20.82		21.07	

Note:

1. According to the power listed above, the HSDPA and HSUPA were not determined for SAR testing.
2. The default test configuration is to measure SAR with an established radio link between the EUT and a communication test set using a 12.2kbps RMC(reference measurement channel) configuration in test loop mode
3. The device do not support power reduction, so power of hotspot activated as the same as hotspot disabled

WLAN 2.4G						
Mode	802.11b			802.11g		
Channel	1	6	11	1	6	11
Frequency	2412	2437	2462	2412	2437	2462
Average Power (dBm)	14.60	15.22	15.38	13.49	13.41	13.60
Mode	802.11n(HT20)			802.11n(HT40)		
Channel	1	6	11	3	6	9
Frequency	2412	2437	2462	2422	2437	2452
Average Power (dBm)	12.75	13.38	13.25	12.43	12.60	12.88

Note

1. Per KDB 248227 D01 v02r02, choose the highest output power channel to test SAR and determine further SAR exclusion.
2. The output power of all data rate were prescan , just the worst case (the lowest data rate) of all mode were shown in report.

Bluetooth						
Mode	GFSK			Pi/4DQPSK		
Channel	0	39	78	0	39	78
Frequency	2402	2441	2480	2402	2441	2480
Average Power (dBm)	1.86	0.99	0.28	1.48	0.61	-0.11
Mode	8DPSK			BLE		
Channel	0	39	78	0	20	39
Frequency	2402	2441	2480	2402	2440	2480
Average Power (dBm)	1.47	0.63	-0.06	2.21	1.39	0.69

Channel	Frequency (GHz)	Max. Tune-up Power (dBm)	Max. Power (mW)	Test distance (mm)	Result	Exclusion thresholds for 1-g SAR	Exclusion thresholds for 10-g SAR
0	2.402	2.50	1.78	5	0.55	3.0	7.5

Note

- Per KDB 447498 D01v06, the 1-g SAR test exclusion thresholds for 100 MHz to 6 GHz at test separation distances ≤ 50 mm are determined by:

$$\left[\frac{\text{max. power of channel, including tune-up tolerance, mW}}{(\text{min. test separation distance, mm})} \cdot \sqrt{f(\text{GHz})} \right] \leq 3.0$$
 for 1-g SAR, where
 ·f(GHz) is the RF channel transmit frequency in GHz
 ·Power and distance are rounded to the nearest mW and mm before calculation
 ·The result is rounded to one decimal place for comparison
- Base on the result of note1, RF exposure evaluation of BT is not required.
- Per KDB 248227 D01 v02r02, choose the highest output power channel to test SAR and determine further SAR exclusion.
- The output power of all data rate were prescan, just the worst case (the lowest data rate) of all mode were shown in report.

9. Exposure Position Consideration

9.1. EUT Antenna Location

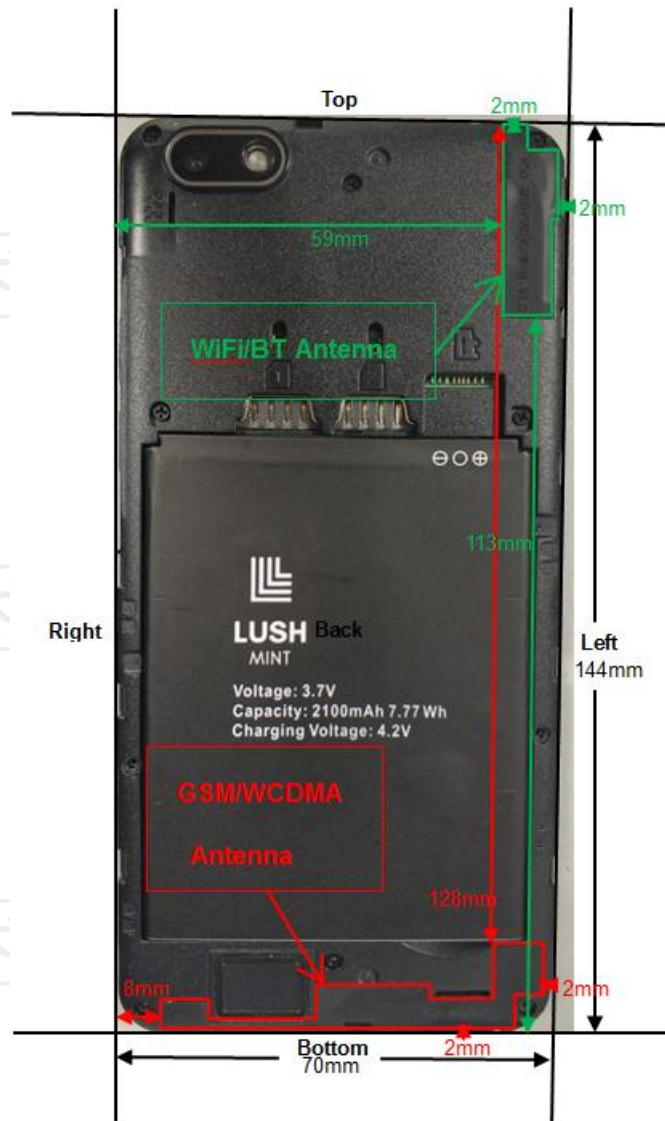

9.2. Test Position Consideration

Test Positions						
Mode	Back	Front	Top Side	Bottom Side	Right Side	Left Side
GSM/WCDMA	Yes	Yes	No	Yes	Yes	Yes
WIFI 2.4G/BT	Yes	Yes	Yes	No	No	Yes

10. SAR Test Results Summary

10.1. Head 1g SAR Data

Band	Mode	Test Position	CH.	Freq. (MHz)	Ave. Power (dBm)	Tune-Up Limit (dBm)	Power Drift (%)	Meas. SAR1g (W/kg)	Scaling Factor	Reported SAR1g (W/kg)	Limit (W/Kg)
GSM850	voice	Left Cheek	190	836.6	32.80	33.00	1.03	0.33	1.047	0.35	1.60
		Left Tilt	190	836.6	32.80	33.00	-1.36	0.16	1.047	0.17	
		Right Cheek	190	836.6	32.80	33.00	-2.49	0.35	1.047	0.37	
		Right Tilt	190	836.6	32.80	33.00	2.30	0.16	1.047	0.17	
GSM1900	voice	Left Cheek	512	1850.2	30.00	30.50	-1.26	0.61	1.122	0.68	
		Left Tilt	512	1850.2	30.00	30.50	-1.14	0.21	1.122	0.24	
		Right Cheek	512	1850.2	30.00	30.50	-1.88	0.46	1.122	0.52	
		Right Tilt	512	1850.2	30.00	30.50	-2.03	0.17	1.122	0.19	
WCDMA Band II	RMC	Left Cheek	9262	1852.4	23.85	24.00	0.94	0.11	1.035	0.11	
		Left Tilt	9262	1852.4	23.85	24.00	1.13	0.05	1.035	0.05	
		Right Cheek	9262	1852.4	23.85	24.00	-0.32	0.17	1.035	0.18	
		Right Tilt	9262	1852.4	23.85	24.00	0.96	0.05	1.035	0.05	
WCDMA Band IV	RMC	Left Cheek	1312	1712.4	23.91	24.00	-1.59	0.18	1.021	0.18	
		Left Tilt	1312	1712.4	23.91	24.00	0.26	0.11	1.021	0.11	
		Right Cheek	1312	1712.4	23.91	24.00	-2.17	0.27	1.021	0.28	
		Right Tilt	1312	1712.4	23.91	24.00	-0.15	0.10	1.021	0.10	
WCDMA Band V	RMC	Left Cheek	4182	836.4	23.31	23.50	-2.78	0.37	1.045	0.39	
		Left Tilt	4182	836.4	23.31	23.50	0.54	0.21	1.045	0.22	
		Right Cheek	4182	836.4	23.31	23.50	-2.80	0.34	1.045	0.36	
		Right Tilt	4182	836.4	23.31	23.50	-0.18	0.21	1.045	0.22	
2.4G	802.11b	Left Cheek	11	2462	15.38	15.50	2.23	0.07	1.028	0.07	
		Left Tilt	11	2462	15.38	15.50	-0.28	0.07	1.028	0.07	
		Right Cheek	11	2462	15.38	15.50	1.25	0.10	1.028	0.10	
		Right Tilt	11	2462	15.38	15.50	-0.59	0.11	1.028	0.11	

10.2. Body-Worn 1g SAR Data

Band	Mode	Test Position with 10mm	CH.	Freq. (MHz)	Ave. Power (dBm)	Tune-Up Limit (dBm)	Power Drift (%)	Meas. SAR1g (W/kg)	Scaling Factor	Reported SAR1g (W/kg)	Limit (W/Kg)
GSM850	voice	Front	190	836.6	32.80	33.00	-1.21	0.18	1.047	0.19	1.60
		Back	190	836.6	32.80	33.00	-1.83	0.29	1.047	0.30	
	GPRS 2 slots	Front	190	836.6	32.11	32.50	-1.29	0.35	1.094	0.38	
		Back	190	836.6	32.11	32.50	-0.79	0.70	1.094	0.77	
GSM1900	voice	Front	512	1850.2	30.00	30.50	-2.20	0.37	1.122	0.42	
		Back	512	1850.2	30.00	30.50	-1.70	0.38	1.122	0.43	
	GPRS 4 slots	Front	810	1909.8	27.08	27.50	1.17	0.48	1.102	0.53	
		Back	810	1909.8	27.08	27.50	-3.80	0.52	1.102	0.57	
WCDMA Band II	RMC	Front	9262	1852.4	23.85	24.00	-0.60	0.37	1.035	0.38	
		Back	9262	1852.4	23.85	24.00	1.38	0.44	1.035	0.46	
WCDMA Band IV	RMC	Front	1312	1712.4	23.91	24.00	0.28	0.53	1.021	0.54	
		Back	1312	1712.4	23.91	24.00	-1.01	0.72	1.021	0.74	
WCDMA Band V	RMC	Front	4182	836.4	23.31	23.50	-0.13	0.41	1.045	0.43	
		Back	4182	836.4	23.31	23.50	0.32	0.54	1.045	0.56	
2.4G	802.11b	Front	11	2462	15.38	15.50	-1.74	0.04	1.028	0.04	
		Back	11	2462	15.38	15.50	1.70	0.05	1.028	0.05	

Note:

- Per KDB 447498 D01 v06, for each exposure position, if the highest output power channel Reported SAR ≤ 0.8W/kg, other channels SAR testing is not necessary.
- Per KDB 447498 D01 v06, body-worn use is evaluated with the device positioned at 10 mm from a flat phantom filled with head tissue-equivalent medium.
- Per KDB 447498 D01 v06, the report SAR is measured SAR value adjusted for maximum tune-up tolerance. Scaling Factor= $10^{\frac{\text{tune-up limit power(dBm)} - \text{Ave.power power (dBm)}}{10}}$, where tune-up limit is the maximum rated power among all production units.
Reported SAR(W/kg)=Measured SAR (W/kg)*Scaling Factor.
- Per KDB865664D01 v01r04 perform a second repeated measurement only the ratio of largest to smallest SAR for the original and first repeated measurement is >1.20 or when the original or repeated measurement is $\geq 1.45\text{W/kg}$.
- Perform a second measurement only if the original, first and second repeated measurement is $\geq 1.5\text{w/kg}$ and the ratio of largest to smallest SAR for the original, first and second repeated measurement is >1.20.

10.3. Hotspot 1g SAR Data

Band	Mode	Test Position with 10mm	CH.	Freq. (MHz)	Ave. Power (dBm)	Tune-Up Limit (dBm)	Power Drift (%)	Meas. SAR1g (W/kg)	Scaling Factor	Reported SAR1g (W/kg)	Limit (W/Kg)
GSM850	GPRS 2 slots	Front	190	836.6	32.11	32.50	0.19	0.32	1.094	0.35	
		Back	190	836.6	32.11	32.50	3.29	0.62	1.094	0.68	
		Left	190	836.6	32.11	32.50	-2.51	0.28	1.094	0.31	
		Right	190	836.6	32.11	32.50	0.58	0.21	1.094	0.23	
		Bottom	190	836.6	32.11	32.50	1.30	0.13	1.094	0.14	
GSM1900	GPRS 4 slots	Front	810	1909.8	27.08	27.50	-2.00	0.46	1.102	0.51	
		Back	810	1909.8	27.08	27.50	-1.05	0.48	1.102	0.53	
		Left	810	1909.8	27.08	27.50	2.54	0.31	1.102	0.34	
		Right	810	1909.8	27.08	27.50	-1.99	0.12	1.102	0.13	
		Bottom	810	1909.8	27.08	27.50	-2.59	0.59	1.102	0.65	
UMTS Band II	RMC	Front	9262	1852.4	23.85	24.00	-0.15	0.35	1.035	0.36	1.60
		Back	9262	1852.4	23.85	24.00	-0.72	0.49	1.035	0.51	
		Left	9262	1852.4	23.85	24.00	0.92	0.12	1.035	0.12	
		Right	9262	1852.4	23.85	24.00	-0.07	0.07	1.035	0.07	
		Bottom	9262	1852.4	23.85	24.00	-2.12	0.56	1.035	0.58	
UMTS Band IV	RMC	Front	1312	1712.4	23.91	24.00	-0.70	0.54	1.021	0.55	
		Back	1312	1712.4	23.91	24.00	-0.45	0.62	1.021	0.63	
		Left	1312	1712.4	23.91	24.00	-0.17	0.17	1.021	0.17	
		Right	1312	1712.4	23.91	24.00	0.65	0.13	1.021	0.13	
		Bottom	1312	1712.4	23.91	24.00	-0.53	0.75	1.021	0.77	
UMTS Band V	RMC	Front	4182	836.4	23.31	23.50	-0.14	0.40	1.045	0.42	
		Back	4182	836.4	23.31	23.50	-0.56	0.52	1.045	0.54	
		Left	4182	836.4	23.31	23.50	-0.36	0.36	1.045	0.38	
		Right	4182	836.4	23.31	23.50	-0.19	0.37	1.045	0.39	
		Bottom	4182	836.4	23.31	23.50	-0.24	0.06	1.045	0.06	

2.4G	802.11b	Front	11	2462	15.38	15.50	-2.51	0.04	1.028	0.04
		Back	11	2462	15.38	15.50	0.11	0.04	1.028	0.04
		Left	11	2462	15.38	15.50	-1.91	0.03	1.028	0.03
		Top	11	2462	15.38	15.50	-0.65	0.02	1.028	0.02

Note:

1. Per KDB 447498 D01 v06, for each exposure position, if the highest output power channel Reported SAR $\leq 0.8W/kg$, other channels SAR testing is not necessary.
2. Per KDB 447498 D01 v06, body-worn with hotspot use is evaluated with the device positioned at 10 mm from a flat phantom filled with head tissue-equivalent medium.
3. Per KDB 447498 D01 v06, the report SAR is measured SAR value adjusted for maximum tune-up tolerance. Scaling Factor= $10^{\sqrt{(tune-up\ limit\ power(dBm) - Ave.\ power\ (dBm))/10}}$, where tune-up limit is the maximum rated power among all production units.
Reported SAR(W/kg)=Measured SAR (W/kg)*Scaling Factor.
4. Per KDB865664D01 v01r04 perform a second repeated measurement only the ratio of largest to smallest SAR for the original and first repeated measurement is >1.20 or when the original or repeated measurement is $\geq 1.45W/kg$.
5. Perform a second measurement only if the original, first and second repeated measurement is $\geq 1.5w/kg$ and the ratio of largest to smallest SAR for the original, first and second repeated measurement is >1.20 .

10.4. Simultaneous Transmission Conclusion

Multi-Band Simultaneous Transmission Considerations

According to FCC KDB Publication 447498 D01v05r02, transmitters are considered to be transmitting simultaneously when there is overlapping transmission, with the exception of transmissions during network hand-offs with maximum hand-off duration less than 30 seconds. Possible transmission paths for the EUT are shown in below Figure and are color-coded to indicate communication modes which share the same path. Modes which share the same transmission path cannot transmit simultaneously with one another.

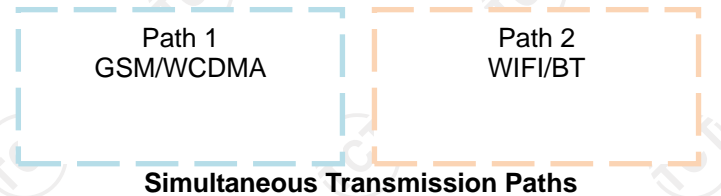

Simultaneous Transmission Procedures

This device contains transmitters that may operate simultaneously. Therefore simultaneous transmission analysis is required. Per FCC KDB 447498 D01v05r02, simultaneous transmission SAR test exclusion may be applied when the sum of the 1-g SAR for all the simultaneous transmitting antennas in a specific physical test configuration is ≤ 1.6 W/kg. When standalone SAR is not required to be measured, per FCC KDB 447498 D01v05r02 4.3.2.2), the following equation must be used to estimate the standalone 1g SAR and 10g extremity SAR for simultaneous transmission assessment involving that transmitter.

$$\text{Estimated SAR} = \frac{\sqrt{f(\text{GHz})}}{7.5(18.75)} \cdot \frac{\text{Max. power of channel, mW}}{\text{Min. Separation Distance, mm}}$$

Mode	Max. tune-up Power (dBm)	Exposure Position	Head	Body -worn
		Test Distance (mm)	5	5
BT	2	Estimated SAR (W/kg)	0.07	0.07

Note:

1. When the minimum *test separation distance* is < 5 mm, a distance of 5 mm according is applied to determine estimated SAR.
2. $(\text{max. power of channel, including tune-up tolerance, mW}) / (\text{min. test separation distance, mm}) \cdot [\sqrt{f(\text{GHz})} / x]$ W/kg for test separation distances ≤ 50 mm; where $x = 7.5$ for 1-g SAR, and $x = 18.75$ for 10-g SAR.
3. Next to the mouth exposure requires 1-g SAR, and the wrist-worn condition requires 10-g extremity SAR.

Simultaneous Transmission Possibilities

The Simultaneous Transmission Possibilities of this device are as below:

NO.	Configuration	Head	Body-Worn	Hotspot
1	GSM850/1900(Voice)+WIFI	YES	YES	NO
2	GPRS 850/1900(DATA)+WIFI	NO	YES	YES
3	WCDMA+ WIFI	YES	YES	YES
5.	GSM850/1900(Voice)+BT	YES	YES	NO
6	GPRS/EDGE 850/1900(DATA)+BT	YES	YES	NO
7.	WCDMA+ BT	YES	YES	NO

10.5. SAR Simultaneous Transmission Analysis

Band	Test Position	Scaled SAR			Σ SAR (W/kg)	SPLSR	Remark
		Head	WIFI	BT			
GSM850 (voice)	Left Cheek	0.35	0.07	0.07	0.42	N/A	N/A
	Left Tilt	0.17	0.07	0.07	0.24	N/A	N/A
	Right Cheek	0.37	0.10	0.07	0.47	N/A	N/A
	Right Tilt	0.17	0.11	0.07	0.28	N/A	N/A
GSM1900 (voice)	Left Cheek	0.68	0.07	0.07	0.75	N/A	N/A
	Left Tilt	0.24	0.07	0.07	0.31	N/A	N/A
	Right Cheek	0.52	0.10	0.07	0.62	N/A	N/A
	Right Tilt	0.19	0.11	0.07	0.30	N/A	N/A
WCDMA Band II	Left Cheek	0.11	0.07	0.07	0.18	N/A	N/A
	Left Tilt	0.05	0.07	0.07	0.12	N/A	N/A
	Right Cheek	0.18	0.10	0.07	0.28	N/A	N/A
	Right Tilt	0.05	0.11	0.07	0.16	N/A	N/A
WCDMA Band IV	Left Cheek	0.18	0.07	0.07	0.25	N/A	N/A
	Left Tilt	0.11	0.07	0.07	0.18	N/A	N/A
	Right Cheek	0.28	0.10	0.07	0.38	N/A	N/A
	Right Tilt	0.1	0.11	0.07	0.21	N/A	N/A
WCDMA Band V	Left Cheek	0.39	0.07	0.07	0.46	N/A	N/A
	Left Tilt	0.22	0.07	0.07	0.29	N/A	N/A
	Right Cheek	0.36	0.10	0.07	0.46	N/A	N/A
	Right Tilt	0.22	0.11	0.07	0.33	N/A	N/A

Band	Test Position	Scaled SAR			Σ SAR (W/kg)	SPLSR	Remark
		Body-Worn	WIFI	BT			
GSM850 (voice)	Front	0.19	0.04	0.07	0.26	N/A	N/A
	Back	0.30	0.05	0.07	0.37	N/A	N/A
GSM850 (GPRS 2slot)	Front	0.38	0.04	0.07	0.45	N/A	N/A
	Back	0.77	0.05	0.07	0.84	N/A	N/A
GSM1900 (voice)	Front	0.42	0.04	0.07	0.49	N/A	N/A
	Back	0.43	0.05	0.07	0.50	N/A	N/A
GSM1900 (GPRS 4slot)	Front	0.53	0.04	0.07	0.60	N/A	N/A
	Back	0.57	0.05	0.07	0.62	N/A	N/A
WCDMA Band II	Front	0.38	0.04	0.07	0.45	N/A	N/A
	Back	0.46	0.05	0.07	0.53	N/A	N/A
WCDMA Band IV	Front	0.54	0.04	0.07	0.61	N/A	N/A
	Back	0.74	0.05	0.07	0.81	N/A	N/A
WCDMA Band V	Front	0.43	0.04	0.07	0.50	N/A	N/A
	Back	0.56	0.05	0.07	0.63	N/A	N/A

Band	Test Position	Scaled SAR		Σ SAR (W/kg)	SPLSR	Remark
		Hotspot	WIFI			
GSM850 (GPRS)	Front	0.35	0.04	0.39	N/A	N/A
	Back	0.68	0.04	0.72	N/A	N/A
	Left	0.31	0.03	0.34	N/A	N/A
	Right	0.23	/	0.23	N/A	N/A
	Bottom	0.14	/	0.14	N/A	N/A
	Top	/	0.02	0.02	N/A	N/A
GSM1900 (GPRS)	Front	0.51	0.04	0.55	N/A	N/A
	Back	0.53	0.04	0.57	N/A	N/A
	Left	0.34	0.03	0.37	N/A	N/A
	Right	0.13	/	0.13	N/A	N/A
	Bottom	0.65	/	0.65	N/A	N/A
	Top	/	0.02	0.02	N/A	N/A
WCDMA Band II	Front	0.36	0.04	0.40	N/A	N/A
	Back	0.51	0.04	0.55	N/A	N/A
	Left	0.12	0.03	0.15	N/A	N/A
	Right	0.07	/	0.07	N/A	N/A
	Bottom	0.58	/	0.58	N/A	N/A
	Top	/	0.02	0.02	N/A	N/A
WCDMA Band IV	Front	0.55	0.04	0.59	N/A	N/A
	Back	0.63	0.04	0.67	N/A	N/A
	Left	0.17	0.03	0.20	N/A	N/A
	Right	0.13	/	0.13	N/A	N/A
	Bottom	0.77	/	0.77	N/A	N/A
	Top	/	0.02	0.02	N/A	N/A
WCDMA Band V	Front	0.42	0.04	0.46	N/A	N/A
	Back	0.54	0.04	0.58	N/A	N/A
	Left	0.38	0.03	0.41	N/A	N/A
	Right	0.39	/	0.39	N/A	N/A
	Bottom	0.06	/	0.06	N/A	N/A
	Top	/	0.02	0.02	N/A	N/A

Simultaneous Transmission Conclusion

The above numerical summed SAR results for all the case simultaneous transmission conditions were below the SAR limit. Therefore, the above analysis is sufficient to determine that simultaneous transmission cases will not exceed the SAR limit and therefore measured volumetric simultaneous SAR summation is not required per FCC KDB Publication 447498 D01v05r02.

10.6. Measurement Uncertainty (450MHz-3GHz)

UNCERTAINTY EVALUATION FOR HEADSET SAR

Uncertainty Component	Description	Uncertainty Value(%)	Probably Distribution	Div.	(Ci) 1g	(Ci) 10g	Std. Unc. 1g(%)	Std. Unc. 10g(%)	v
Measurement system									
Probe calibration	7.2.1	5.8	N	1	1	1	5.8	5.8	∞
Axial isotropy	7.2.1.1	3.5	R	$\sqrt{3}$	$(1-C_p)^{1/2}$	$(1-C_p)^{1/2}$	1.43	1.43	∞
Hemispherical isotropy	7.2.1.1	5.9	R	$\sqrt{3}$	$\sqrt{C_p}$	$\sqrt{C_p}$	2.41	2.41	∞
Boundary Effects	7.2.1.4	1.00	R	$\sqrt{3}$	1	1	0.58	0.58	∞
Linearity	7.2.1.2	4.70	R	$\sqrt{3}$	1	1	2.71	2.71	∞
System detection limits	7.2.1.2	1	R	$\sqrt{3}$	1	1	0.58	0.58	∞
Modulation Response	7.2.1.3	3	N	1	1	1	3.00	3.00	∞
Readout Electronics	7.2.1.5	0.5	N	1	1	1	0.50	0.50	∞
Response Time	7.2.1.6	0	R	$\sqrt{3}$	1	1	0.00	0.00	∞
Integration Time	7.2.1.7	1.4	R	$\sqrt{3}$	1	1	0.81	0.81	∞
RF Ambient Conditions-Noise	7.2.3.7	3	R	$\sqrt{3}$	1	1	1.73	1.73	∞
RF Ambient Conditions-Reflection	7.2.3.7	3	R	$\sqrt{3}$	1	1	1.73	1.73	∞
Probe positioned mechanical Tolerance	7.2.2.1	1.4	R	$\sqrt{3}$	1	1	0.81	0.81	∞
Probe positioning with respect to phantom shell	7.2.2.3	1.4	R	$\sqrt{3}$	1	1	0.81	0.81	∞
Extrapolation interpolation and integration algorithms for Max.SAR evaluation	7.2.4	2.3	R	1	1	1	1.33	1.33	∞
Test sample related									
Test sample positioning	7.2.2.4.4	2.6	N	1	1	1	2.60	2.60	∞
Device holder uncertainty	7.2.2.4.2 7.2.2.4.3	3	N	1	1	1	3.00	3.00	∞
output power variation-SAR drift measurement	7.2.3.6	5	R	$\sqrt{3}$	1	1	2.89	2.89	∞
SAR scaling	7.2.5	2	R	$\sqrt{3}$	1	1	1.15	1.15	∞
Phantom and tissue parameters									
Phantom uncertainty (shape and thickness tolerances)	7.2.2.2	4	R	$\sqrt{3}$	1	1	2.31	2.31	∞
uncertainty in SAR correction for deviation (in permittivity and conductivity)	7.2.6	2	N	1	1	0.84	2.00	1.68	∞
Liquid conductivity (temperature uncertainty)	7.2.3.5	2.5	N	1	0.78	0.71	1.95	1.78	∞
Liquid conductivity -measurement uncertainty	7.2.3.3	4	N	1	0.23	0.26	0.92	1.04	∞
Liquid permittivity (temperature uncertainty)	7.2.3.5	2.5	N	1	0.78	0.71	1.95	1.78	∞
Liquid permittivity measurement uncertainty	7.2.3.4	5	N	1	0.23	0.26	1.15	1.30	∞
Combined standard uncertainty			RSS				10.83	10.54	
Expanded uncertainty (95%CONFIDENCEINTERVAL)			k				21.26	21.08	

UNCERTAINTY FOR PERFORMANCE CHECK

Uncertainty Component	Description	Uncertainty Value(%)	Probably Distribution	Div.	(Ci) 1g	(Ci) 10g	Std. Unc. 1g(%)	Std. Unc. 10g(%)	v
Measurement system									
Probe calibration	7.2.1	5.8	N	1	1	1	5.8	5.8	∞
Axial isotropy	7.2.1.1	3.5	R	$\sqrt{3}$	$(1-C_p)^{1/2}$	$(1-C_p)^{1/2}$	1.43	1.43	∞
Hemispherical isotropy	7.2.1.1	5.9	R	$\sqrt{3}$	$\sqrt{C_p}$	$\sqrt{C_p}$	2.41	2.41	∞
Boundary Effects	7.2.1.4	1.00	R	$\sqrt{3}$	1	1	0.58	0.58	∞
Linearity	7.2.1.2	4.70	R	$\sqrt{3}$	1	1	2.71	2.71	∞
System detection limits	7.2.1.2	1	R	$\sqrt{3}$	1	1	0.58	0.58	∞
Modulation Response	7.2.1.3	3	N	1	1	1	0.00	0.00	∞
Readout Electronics	7.2.1.5	0.5	N	1	1	1	0.50	0.50	∞
Response Time	7.2.1.6	0	R	$\sqrt{3}$	1	1	0.00	0.00	∞
Integration Time	7.2.1.7	1.4	R	$\sqrt{3}$	1	1	0.81	0.81	∞
RF Ambient Conditions-Noise	7.2.3.7	3	R	$\sqrt{3}$	1	1	1.73	1.73	∞
RF Ambient Conditions-Reflection	7.2.3.7	3	R	$\sqrt{3}$	1	1	1.73	1.73	∞
Probe positioned mechanical Tolerance	7.2.2.1	1.4	R	$\sqrt{3}$	1	1	0.81	0.81	∞
Probe positioning with respect to phantom shell	7.2.2.3	1.4	R	$\sqrt{3}$	1	1	0.81	0.81	∞
Extrapolation interpolation and integration algorithms for Max.SAR evaluation	7.2.4	2.3	R	1	1	1	1.33	1.33	∞
Dipole									
Deviation of experimental source from numerical source		4	N	1	1	1	4.00	4.00	∞
Input power and SAR drift measurement	7.2.3.6	5	R	$\sqrt{3}$	1	1	2.89	2.89	∞
Dipole axis to liquid distance		2	R	$\sqrt{3}$	1	1			∞
Phantom and tissue parameters									
Phantom uncertainty (shape and thickness tolerances)	7.2.2.2	4	R	$\sqrt{3}$	1	1	2.31	2.31	∞
uncertainty in SAR correction for deviation (in permittivity and conductivity)	7.2.6	2	N	1	1	0.84	2.00	1.68	∞
Liquid conductivity (temperature uncertainty)	7.2.3.5	2.5	N	1	0.78	0.71	1.95	1.78	∞
Liquid conductivity -measurement uncertainty	7.2.3.3	4	N	1	0.23	0.26	0.92	1.04	∞
Liquid permittivity (temperature uncertainty)	7.2.3.5	2.5	N	1	0.78	0.71	1.95	1.78	∞
Liquid permittivity measurement uncertainty	7.2.3.4	5	N	1	0.23	0.26	1.15	1.30	∞
Combined standard uncertainty			RSS				10.15	10.05	
Expanded uncertainty (95%CONFIDENCEINTERVAL)			k				20.29	20.10	

10.7. Test Equipment List

Test Equipment	Manufacturer	Model	Serial Number	Calibration	
				Calibration Date (D.M.Y)	Calibration Due (D.M.Y)
PC	Lenovo	H3050	N/A	N/A	N/A
Signal Generator	Agilent	N5182A	MY47070282	Sep. 28, 2018	Sep. 27, 2019
Multimeter	Keithley	Multimeter 2000	4078275	Sep. 28, 2018	Sep. 27, 2019
Network Analyzer	Agilent	8753E	US38432457	Sep. 28, 2018	Sep. 27, 2019
Wireless Communication Test Set	R & S	CMU200	111382	Sep. 28, 2018	Sep. 27, 2019
Wideband Radio Communication Tester	R&S	CMW500	114220	Sep. 28, 2018	Sep. 27, 2019
Power Meter	Agilent	E4418B	GB43312526	Sep. 28, 2018	Sep. 27, 2019
Power Meter	Agilent	E4416A	MY45101555	Sep. 28, 2018	Sep. 27, 2019
Power Meter	Agilent	N1912A	MY50001018	Sep. 28, 2018	Sep. 27, 2019
Power Sensor	Agilent	E9301A	MY41497725	Sep. 28, 2018	Sep. 27, 2019
Power Sensor	Agilent	E9327A	MY44421198	Sep. 28, 2018	Sep. 27, 2019
Power Sensor	Agilent	E9323A	MY53070005	Sep. 28, 2018	Sep. 27, 2019
Power Amplifier	PE	PE15A4019	112342	N/A	N/A
Directional Coupler	Agilent	722D	MY52180104	N/A	N/A
Attenuator	Chensheng	FF779	134251	N/A	N/A
E-Field PROBE	MVG	SSE5	SN 07/15 EP248	Jan. 09, 2019	Jan. 08, 2020
DIPOLE 835	MVG	SID835	SN 16/15 DIP 0G835-369	Jun. 05, 2018	Jun. 04, 2021
DIPOLE 1900	MVG	SID1900	SN 16/15 DIP 1G900-372	Jun. 05, 2018	Jun. 04, 2021
DIPOLE 2450	MVG	SID 2450	SN 16/15 DIP 2G450-374	Jun. 05, 2018	Jun. 04, 2021
Limesar Dielectric Probe	MVG	SCLMP	SN 19/15 OCPG71	Jun. 05, 2018	Jun. 04, 2021
Communication Antenna	MVG	ANTA59	SN 39/14 ANTA59	N/A	N/A
Mobile Phone Position Device	MVG	MSH101	SN 19/15 MSH101	N/A	N/A
Dummy Probe	MVG	DP66	SN 13/15 DP66	N/A	N/A
SAM PHANTOM	MVG	SAM120	SN 19/15 SAM120	N/A	N/A
PHANTOM TABLE	MVG	TABP101	SN 19/15 TABP101	N/A	N/A
Robot TABLE	MVG	TABP61	SN 19/15 TABP61	N/A	N/A
6 AXIS ROBOT	KUKA	KR6-R900	501822	N/A	N/A

- Note:**
- 1.N/A means this equipment no need to calibrate
 - 2.Each Time means this device need to calibrate every use time
 3. The dipole was not damaged properly repaired.
 4. The measured SAR deviates from the calibrated SAR value by less than 10%
 5. The most recent return-loss result meets the required 20 dB minimum return-loss requirement
 6. The most recent measurement of the real or imaginary parts of the impedance deviates by less than 5 Ω from the previous measurement.

11. System Check Results

Date of measurement: 06/06/2019 Test mode: 835 (Head)
 Product Description: Validation
 Dipole Model: SID835
 E-Field Probe: SSE5 (SN 07/15 EP248)

Phantom	Validation plane
Input Power	100mW
Crest Factor	1.0
Probe Conversion factor	5.50
Frequency (MHz)	835.000000
Relative permittivity (real part)	41.423085
Relative permittivity (imaginary part)	18.121742
Conductivity (S/m)	0.865083
Variation (%)	-0.090000
SAR 10g (W/Kg)	0.570250
SAR 1g (W/Kg)	0.886135

SURFACE SAR

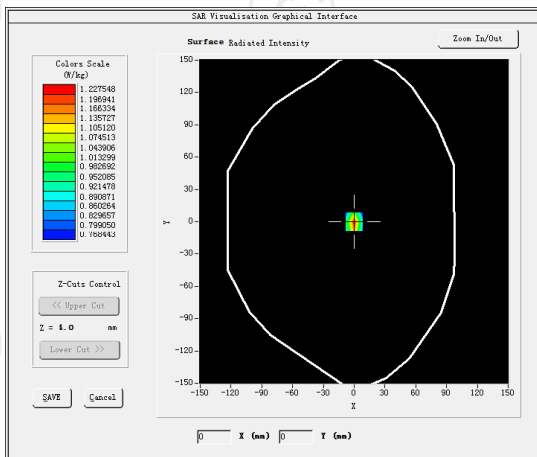

VOLUME SAR

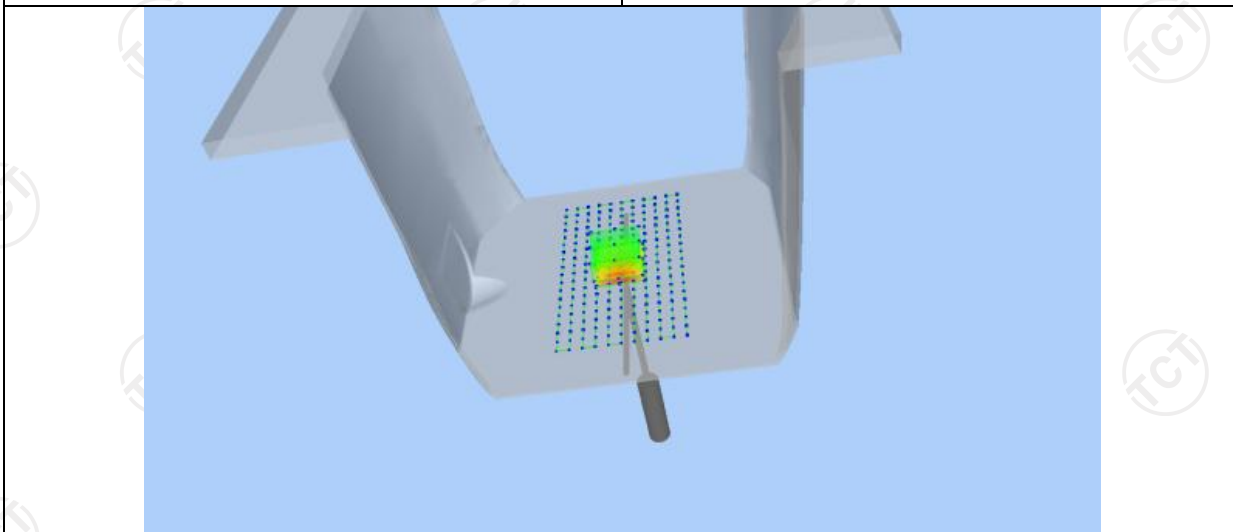
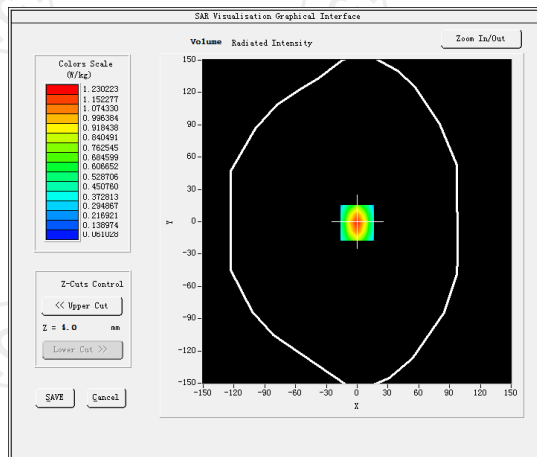

Z (mm)	0.00	4.00	9.00	14.00	19.00
SAR (W/Kg)	0.8625	0.5302	0.2594	0.1302	0.1025

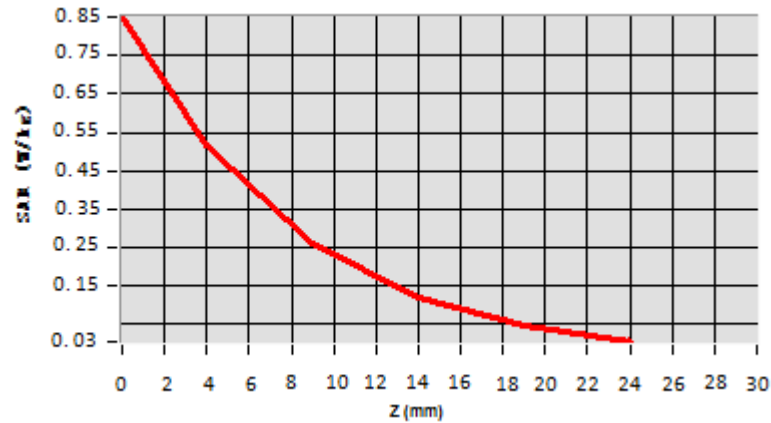

Hot spot position



Date of measurement: 06/06/2019 Test mode: 835 (Body)

Product Description: Validation

Dipole Model: SID835

E-Field Probe: SSE5 (SN 07/15 EP248)

Phantom	Validation plane
Input Power	100mW
Crest Factor	1.0
Probe Conversion factor	5.65
Frequency (MHz)	835.000000
Relative permittivity (real part)	55.241092
Relative permittivity (imaginary part)	21.370217
Conductivity (S/m)	0.938612
Variation (%)	-0.150000
SAR 10g (W/Kg)	0.633123
SAR 1g (W/Kg)	0.949446

SURFACE SAR

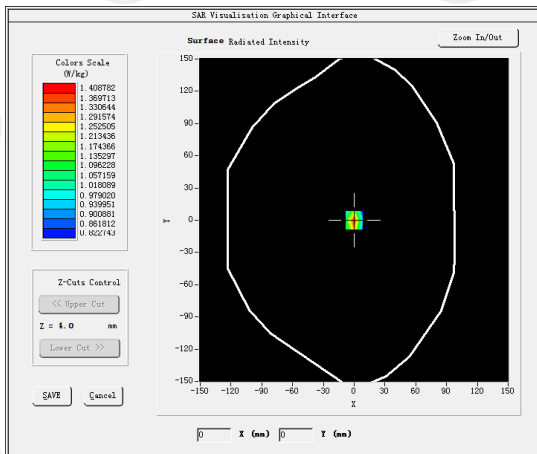

VOLUME SAR

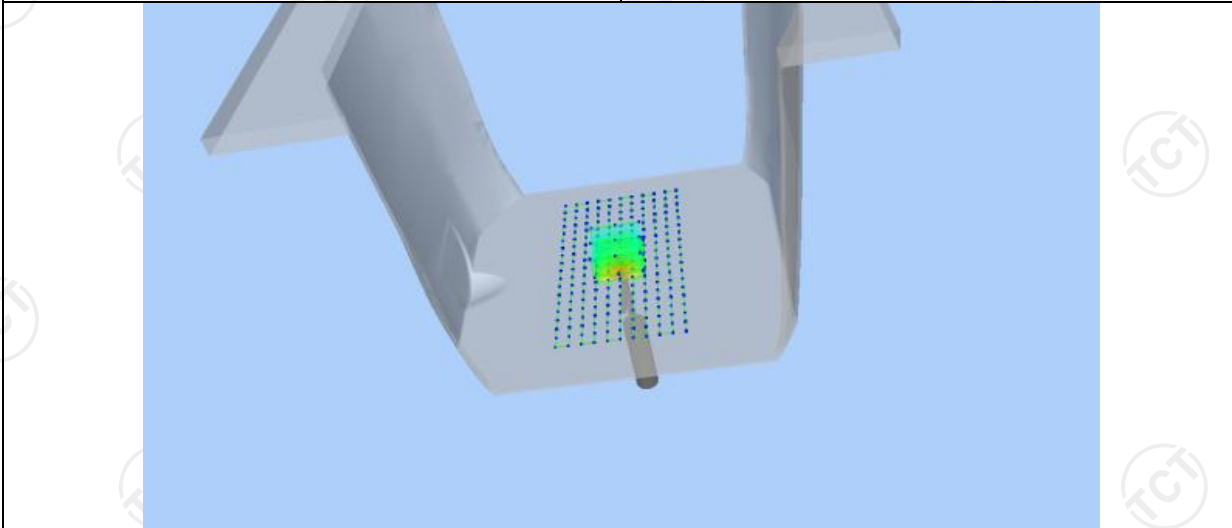
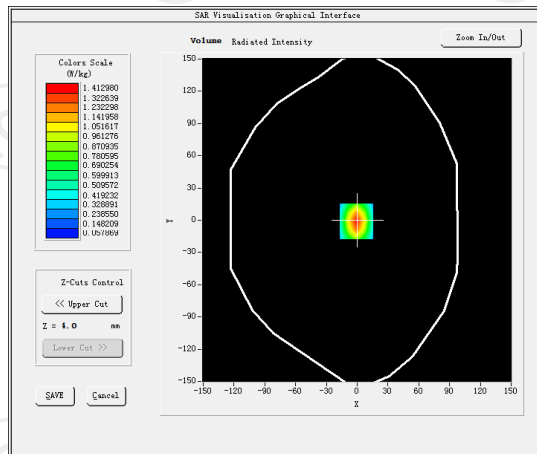

Z (mm)	0.00	4.00	9.00	14.00	19.00
SAR (W/Kg)	0.9625	0.6022	0.3594	0.2202	0.0725

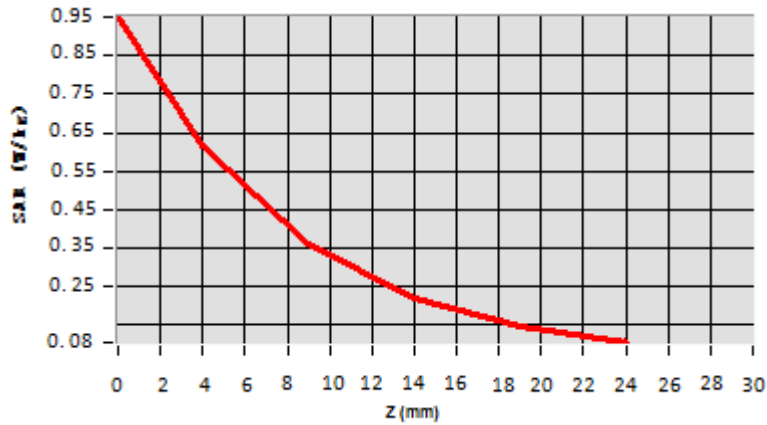

Hot spot position



Date of measurement: 06/15/2019 Test mode: 1800MHz (Head)
Product Description: Validation
Dipole Model: SID1800
E-Field Probe: SSE5 (SN 07/15 EP248)

Phantom	Validation plane
Input Power	100mW
Crest Factor	1.0
Probe Conversion factor	4.38
Frequency (MHz)	1800.000000
Relative permittivity (real part)	39.070000
Relative permittivity (imaginary part)	14.000000
Conductivity (S/m)	1.38000
Variation (%)	1.250000
SAR 10g (W/Kg)	2.201458
SAR 1g (W/Kg)	3.752497

SURFACE SAR

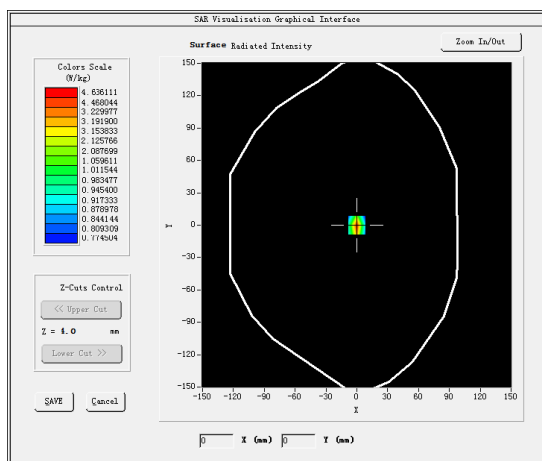

VOLUME SAR

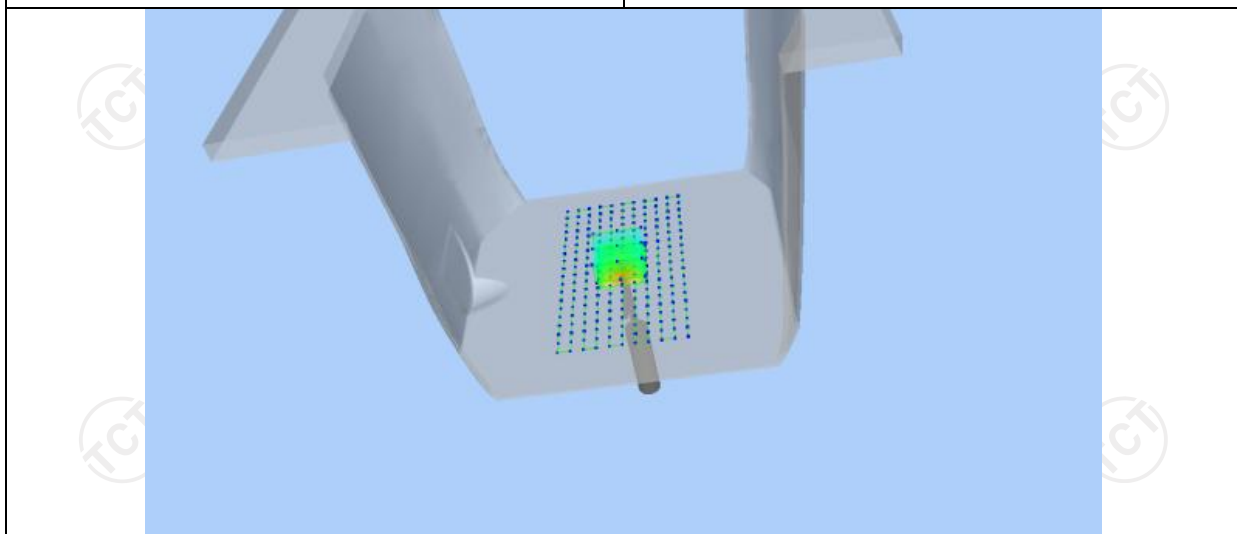
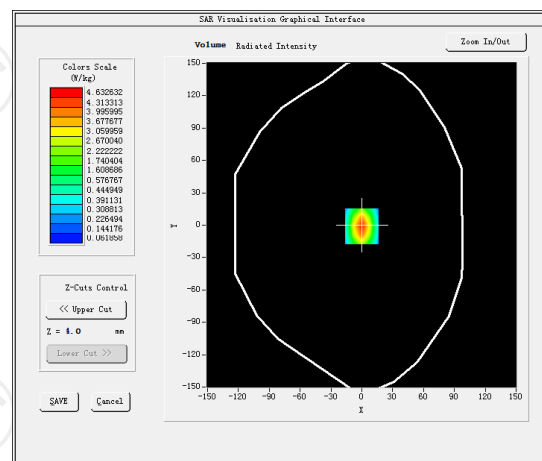

Z (mm)	0.00	4.00	9.00	14.00	19.00
SAR (W/Kg)	3.7625	2.6254	2.0245	1.6254	1.0214

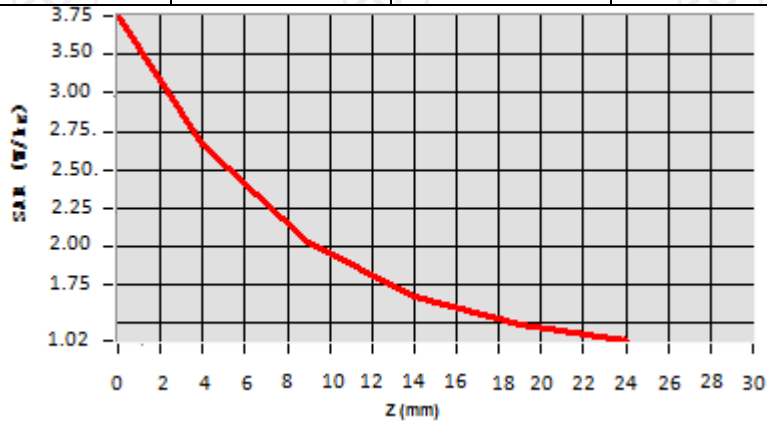

Hot spot position



Date of measurement: 06/15/2019 Test mode: 1800MHz (Body)
 Product Description: Validation
 Dipole Model: SID1800
 E-Field Probe: SSE5 (SN 07/15 EP248)

Phantom	Validation plane
Input Power	100mW
Crest Factor	1.0
Probe Conversion factor	4.52
Frequency (MHz)	1800.000000
Relative permittivity (real part)	53.292699
Relative permittivity (imaginary part)	15.200000
Conductivity (S/m)	1.530000
Variation (%)	3.050000
SAR 10g (W/Kg)	2.053687
SAR 1g (W/Kg)	3.782547

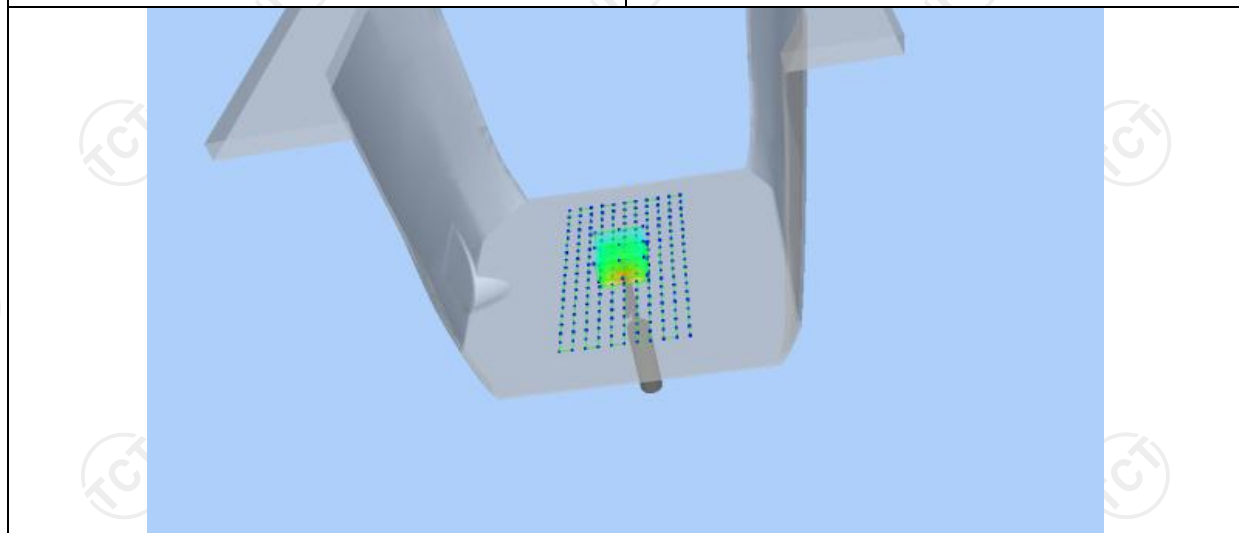
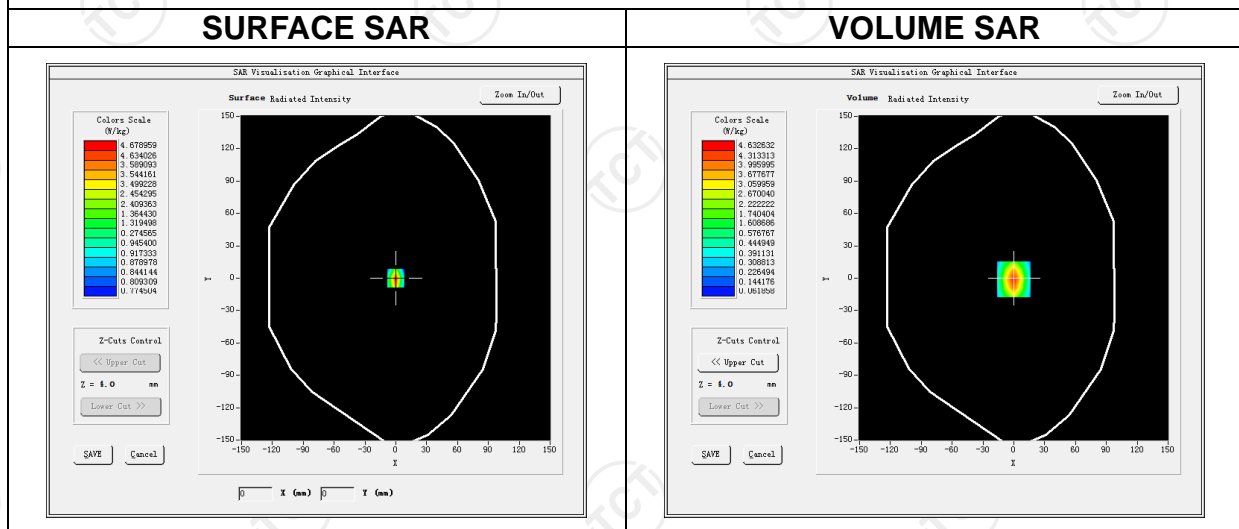

Z (mm)	0.00	4.00	9.00	14.00	19.00
SAR (W/Kg)	3.7545	2.4524	1.3520	0.8214	0.5525

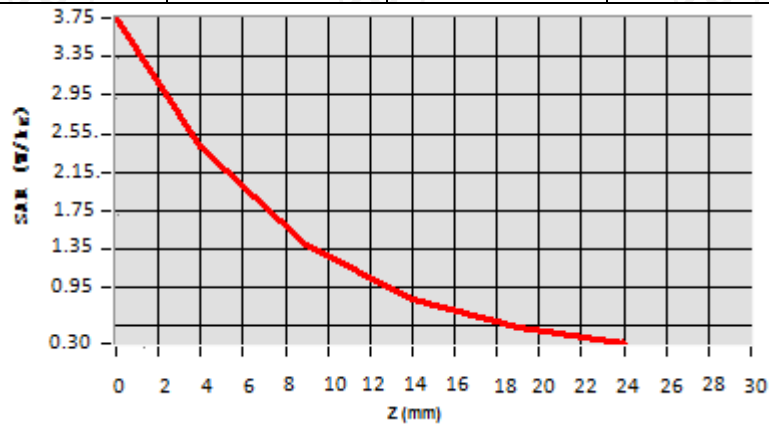

Hot spot position



Date of measurement: 06/19/2019 Test mode: 1900MHz (Head)
 Product Description: Validation
 Dipole Model: SID1900
 E-Field Probe: SSE5 (SN 07/15 EP248)

Phantom	Validation plane
Input Power	100mW
Crest Factor	1.0
Probe Conversion factor	4.85
Frequency (MHz)	1900.000000
Relative permittivity (real part)	39.076721
Relative permittivity (imaginary part)	12.607061
Conductivity (S/m)	1.367609
Variation (%)	-0.910000
SAR 10g (W/Kg)	1.899324
SAR 1g (W/Kg)	3.576354

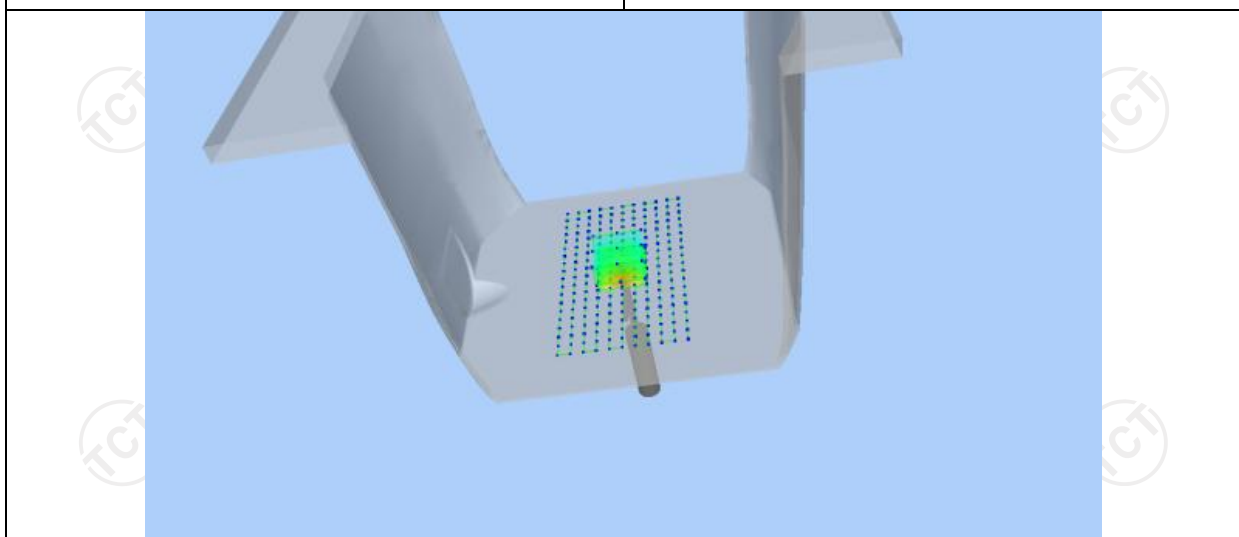
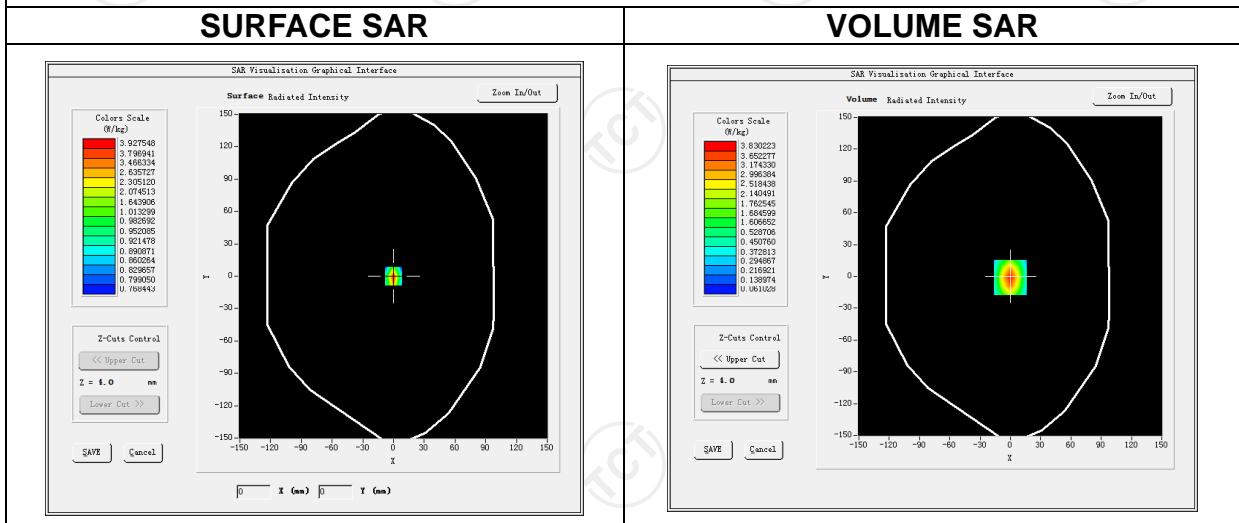

Z (mm)	0.00	4.00	9.00	14.00	19.00
SAR (W/Kg)	3.5325	2.5687	1.7025	1.3025	0.1125

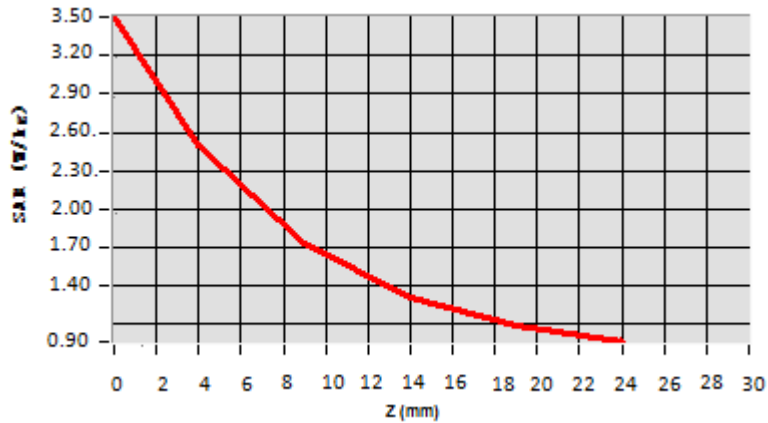

Hot spot position



Date of measurement: 06/19/2019 Test mode: 1900MHz (Body)
 Product Description: Validation
 Dipole Model: SID1900
 E-Field Probe: SSE5 (SN 07/15 EP248)

Phantom	Validation plane
Input Power	100mW
Crest Factor	1.0
Probe Conversion factor	5.01
Frequency (MHz)	1900.000000
Relative permittivity (real part)	53.309999
Relative permittivity (imaginary part)	14.329440
Conductivity (S/m)	1.510354
Variation (%)	1.250000
SAR 10g (W/Kg)	1.994255
SAR 1g (W/Kg)	3.766112

SURFACE SAR

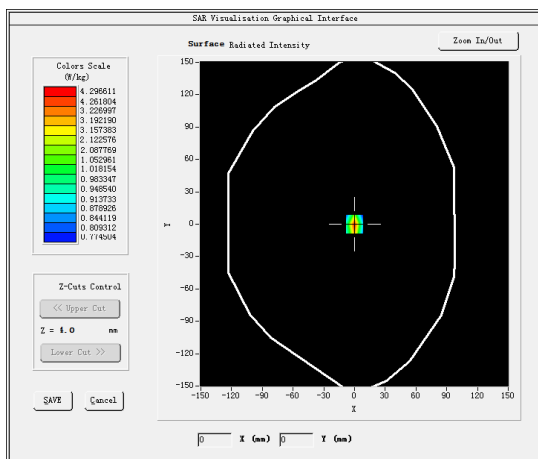

VOLUME SAR

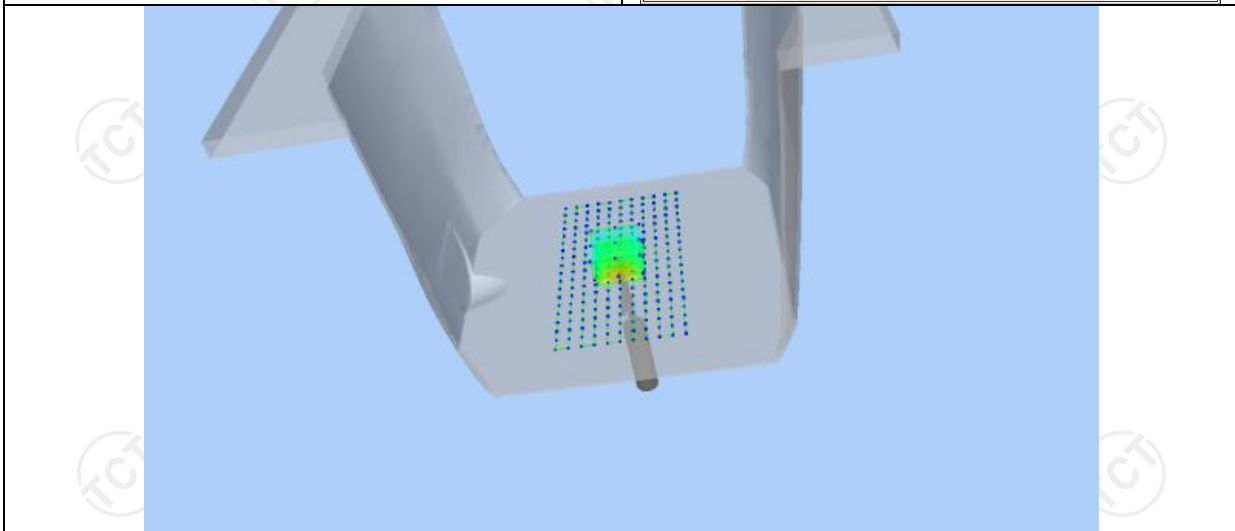
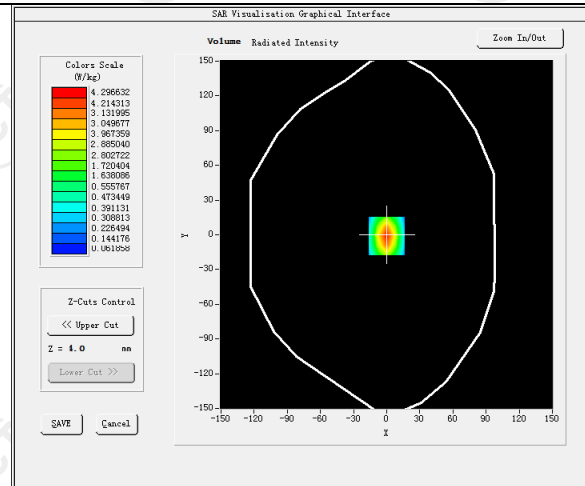

Z (mm)	0.00	4.00	9.00	14.00	19.00
SAR (W/Kg)	3.7752	2.7154	1.9525	1.5694	0.9014

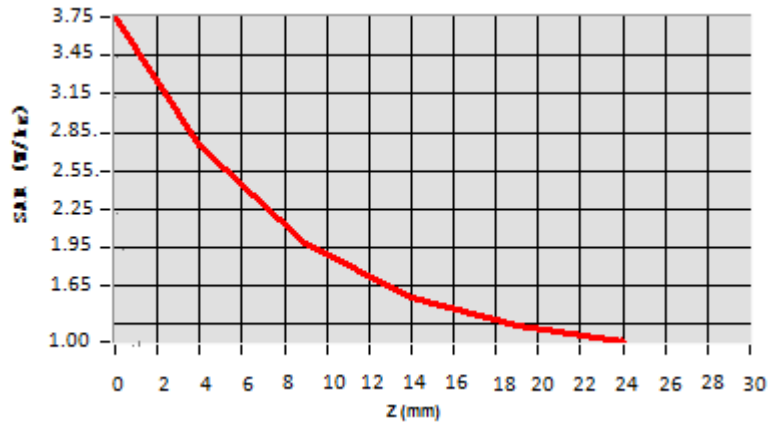

Hot spot position



Date of measurement: 06/25/2019 Test mode: 2450MHz (Head)
 Product Description: Validation
 Dipole Model: SID2450
 E-Field Probe: SSE5 (SN 07/15 EP248)

Phantom	Validation plane
Input Power	100mW
Crest Factor	1.0
Probe Conversion factor	4.58
Frequency (MHz)	2450.000000
Relative permittivity (real part)	37.821613
Relative permittivity (imaginary part)	13.546980
Conductivity (S/m)	1.834111
Variation (%)	-0.470000
SAR 10g (W/Kg)	2.364445
SAR 1g (W/Kg)	4.994244

SURFACE SAR

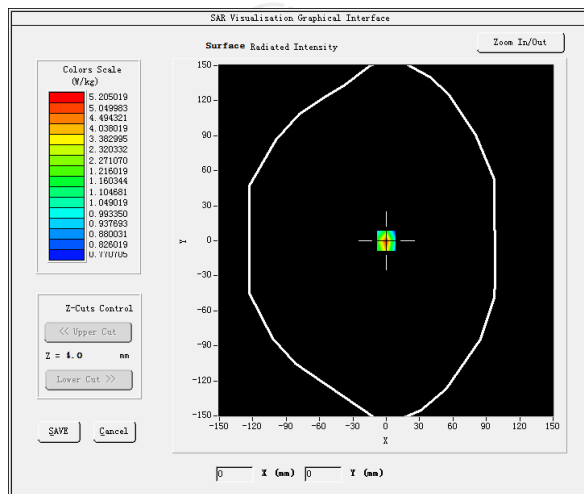

VOLUME SAR

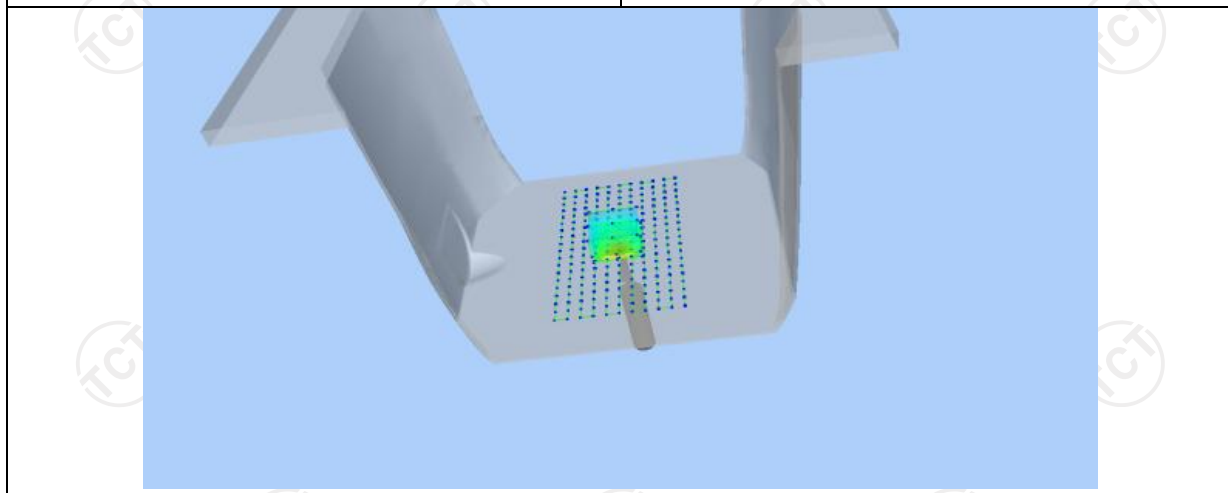
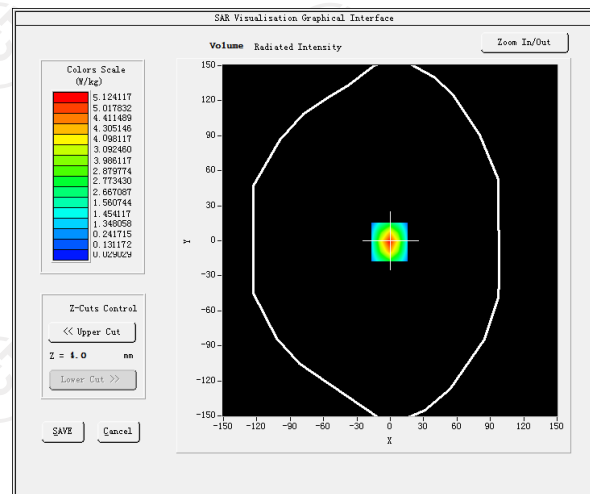

Z (mm)	0.00	4.00	9.00	14.00	19.00
SAR (W/Kg)	5.0262	2.7584	1.5026	0.8252	0.4125

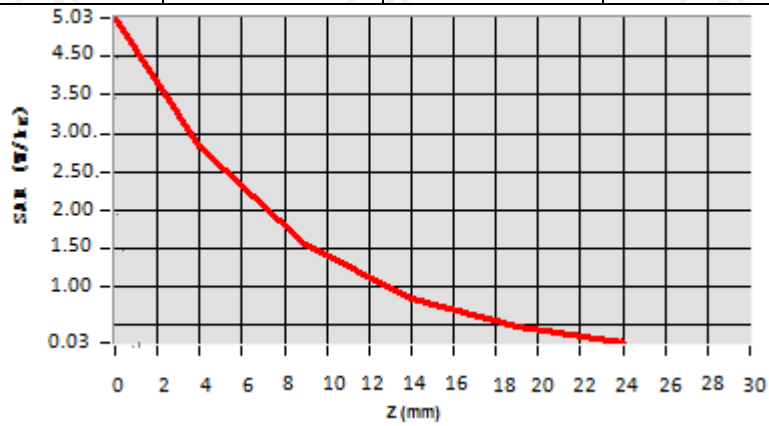

Hot spot position



Date of measurement: 06/25/2019 Test mode: 2450MHz (Body)
 Product Description: Validation
 Dipole Model: SID2450
 E-Field Probe: SSE5 (SN 07/15 EP248)

Phantom	Validation plane
Input Power	100mW
Crest Factor	1.0
Probe Conversion factor	5.01
Frequency (MHz)	2450.000000
Relative permittivity (real part)	54.616199
Relative permittivity (imaginary part)	14.930150
Conductivity (S/m)	2.012159
Variation (%)	-0.230000
SAR 10g (W/Kg)	2.416669
SAR 1g (W/Kg)	5.066368

SURFACE SAR

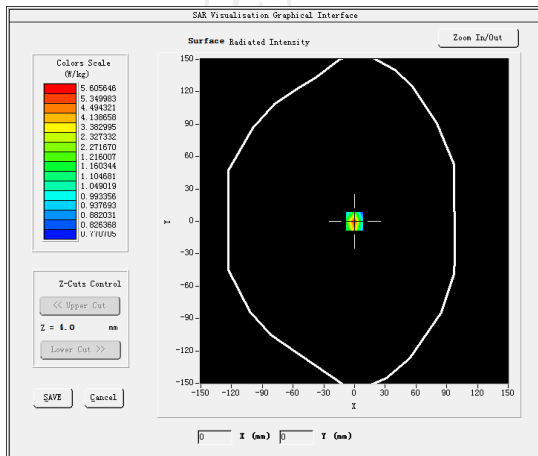

VOLUME SAR

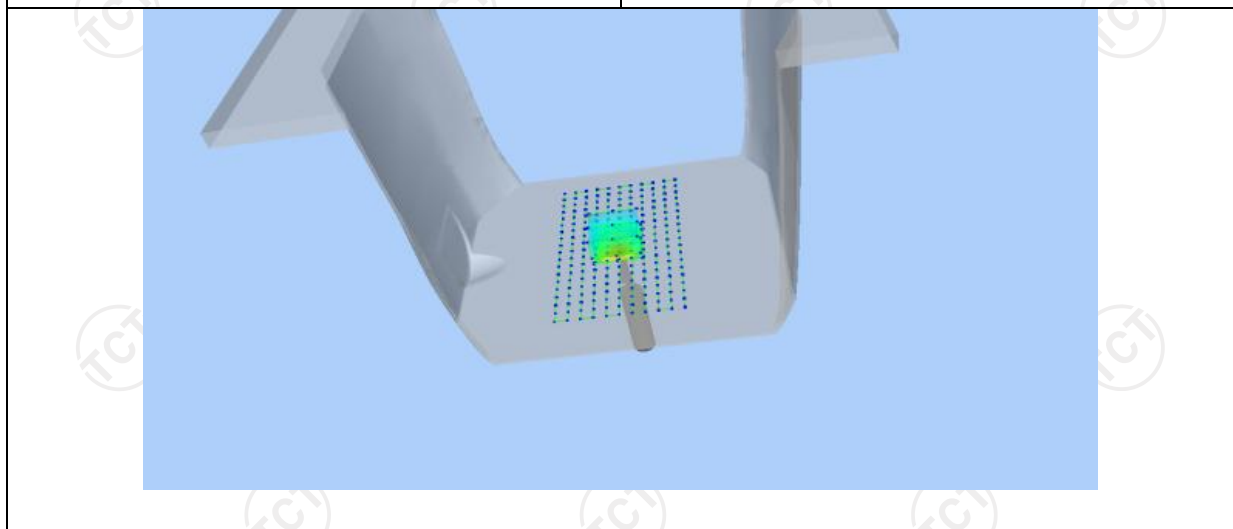
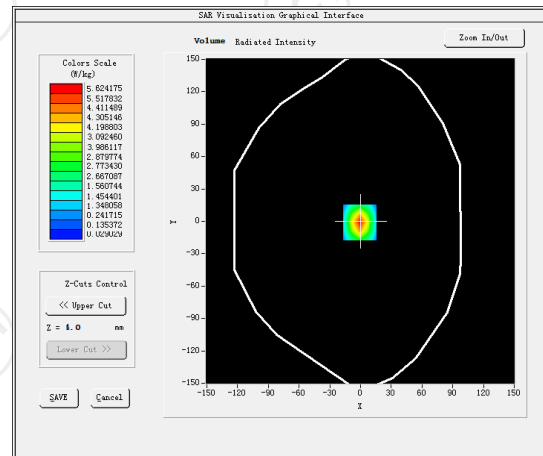

Z (mm)	0.00	4.00	9.00	14.00	19.00
SAR (W/Kg)	5.0622	2.7984	1.5251	0.8352	0.4200

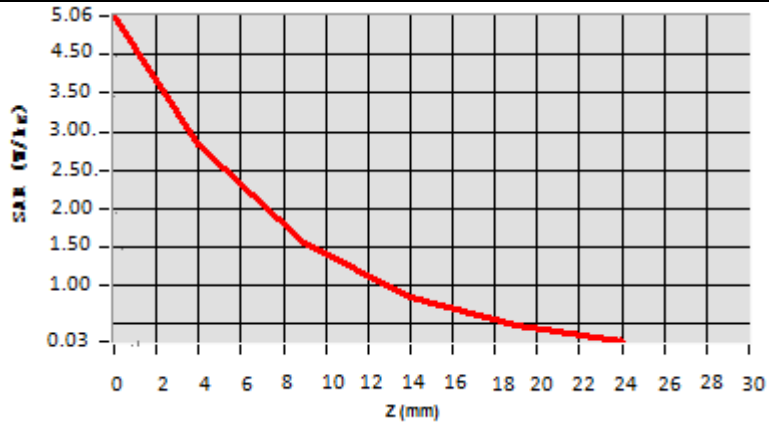

Hot spot position



12. SAR Test Data

GSM850

MEASUREMENT 1

Middle Band SAR (Channel 190):

Date: 06/06/2019

Frequency (MHz)	836.599976
Relative permittivity (real part)	41.423085
Relative permittivity (imaginary part)	18.121742
Conductivity (S/m)	0.865083
Variation (%)	-2.490000
Crest Factor:	8.3
Probe Conversion factor	5.50
E-Field Probe:	SSE5 (SN 07/15 EP248)
Area Scan	<u>dx=8mm dy=8mm, h= 5.00 mm</u>
ZoomScan	<u>5x5x7, dx=8mm dy=8mm</u> <u>dz=5mm, Complete/ndx=8mm dy=8mm, h=</u> <u>5.00 mm</u>
Phantom	<u>Right head</u>
Device Position	<u>Cheek</u>
Band	<u>GSM850(voice)</u>

SURFACE SAR

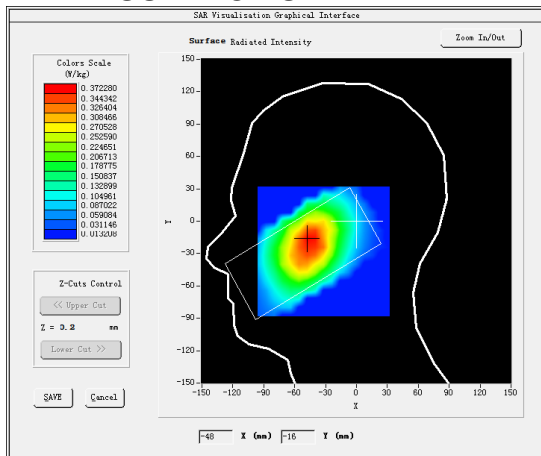

VOLUME SAR

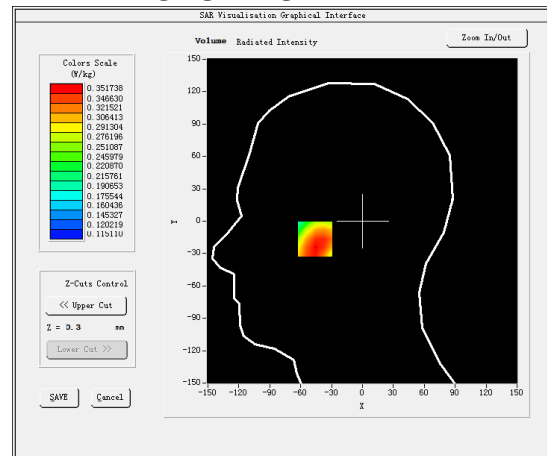

Maximum location: X=-46.00, Y=-16.00 SAR Peak: 0.40 W/kg

SAR 10g (W/Kg)

0.284275

SAR 1g (W/Kg)

0.349241

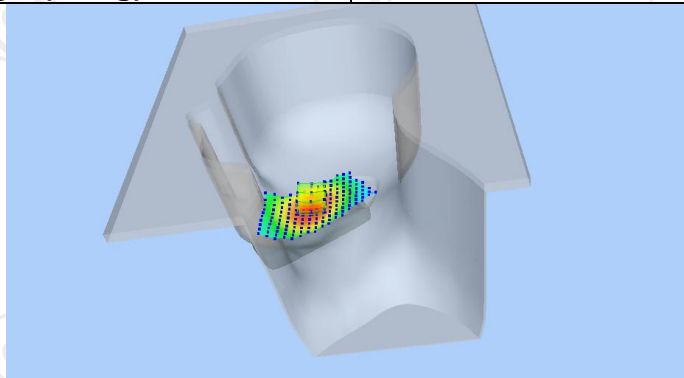

Z (mm)	0.00	4.00	9.00	14.00	19.00
SAR (W/Kg)	0.3886	0.3510	0.3079	0.2641	0.2379

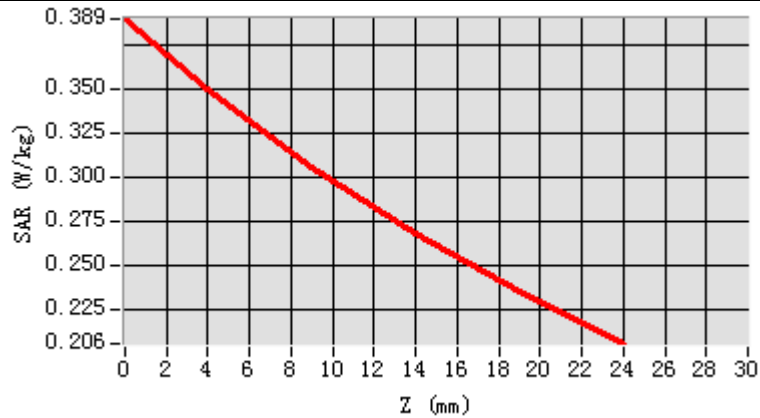

Hot spot position

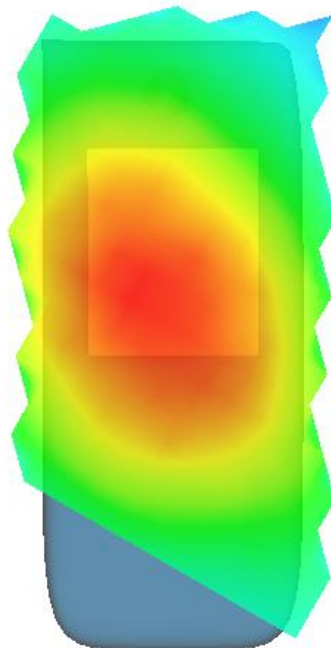

MEASUREMENT 2

Middle Band SAR (Channel 190):

Date: 06/06/2019

Frequency (MHz)	836.599976
Relative permittivity (real part)	55.241092
Relative permittivity (imaginary part)	21.370217
Conductivity (S/m)	0.938612
Variation (%)	-1.830000
Crest Factor:	8.3
Probe Conversion factor	5.65
E-Field Probe:	SSE5 (SN 07/15 EP248)
Area Scan	<u>dx=8mm dy=8mm, h= 5.00 mm</u>
ZoomScan	<u>5x5x7, dx=8mm dy=8mm</u> <u>dz=5mm, Complete/ndx=8mm dy=8mm, h=</u> <u>5.00 mm</u>
Phantom	<u>Validation plane</u>
Device Position	<u>Body back(10mm)</u>
Band	<u>GSM850(Voice)</u>

SURFACE SAR

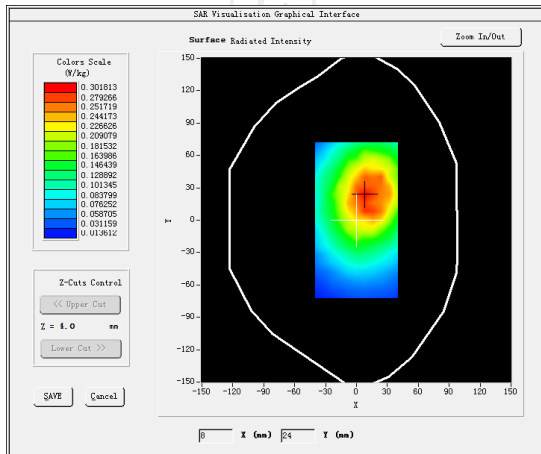

VOLUME SAR

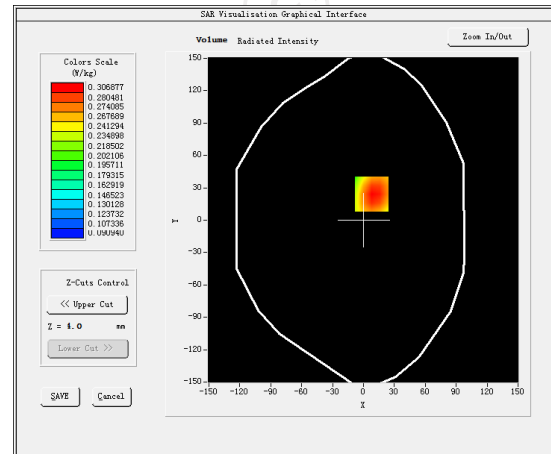

Maximum location: X=8.00, Y=24.00 SAR Peak: 0.37 W/kg

SAR 10g (W/Kg)

0.214995

SAR 1g (W/Kg)

0.294730

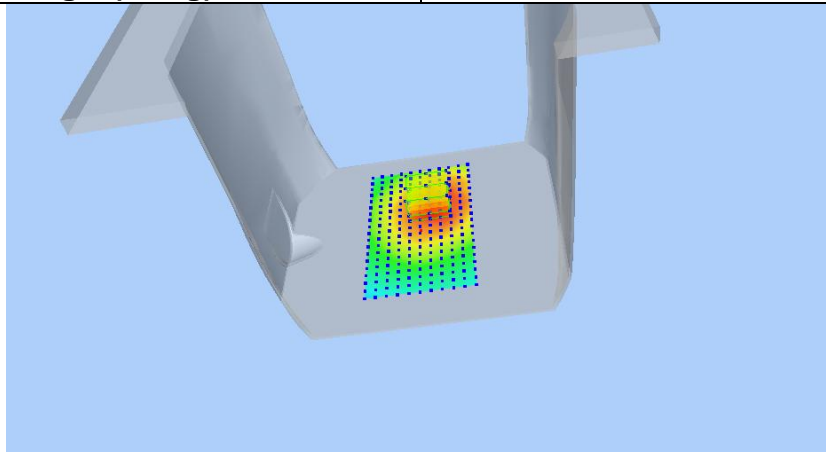

Z (mm)	0.00	4.00	9.00	14.00	19.00
SAR (W/Kg)	0.3672	0.3073	0.2410	0.2051	0.1692

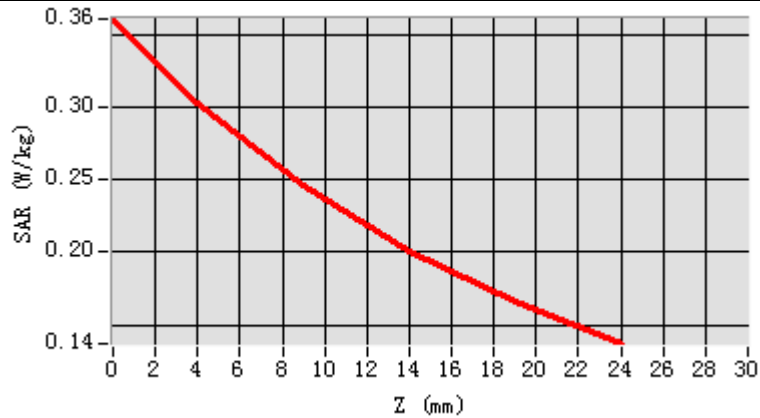

Hot spot position

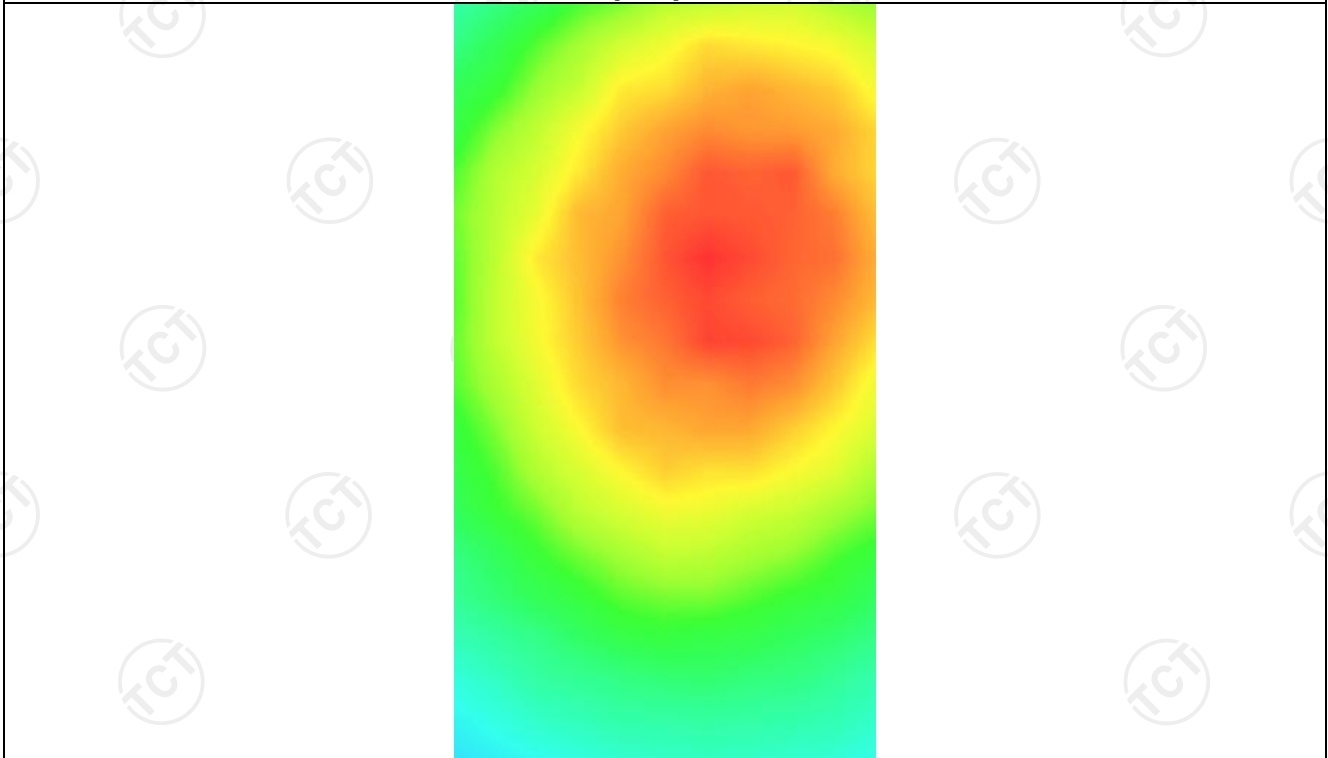

MEASUREMENT 3

Middle Band SAR (Channel 190):

Date: 06/06/2019

Frequency (MHz)	836.599976
Relative permittivity (real part)	55.241092
Relative permittivity (imaginary part)	21.370217
Conductivity (S/m)	0.938612
Variation (%)	-0.790000
Crest Factor:	2.0
Probe Conversion factor	5.65
E-Field Probe:	SSE5 (SN 07/15 EP248)
Area Scan	<u>dx=8mm dy=8mm, h= 5.00 mm</u>
ZoomScan	<u>5x5x7, dx=8mm dy=8mm</u> <u>dz=5mm, Complete/ndx=8mm dy=8mm, h=</u> <u>5.00 mm</u>
Phantom	<u>Validation plane</u>
Device Position	<u>Body back(10mm)</u>
Band	<u>GSM850(GPRS 2slot)</u>

SURFACE SAR

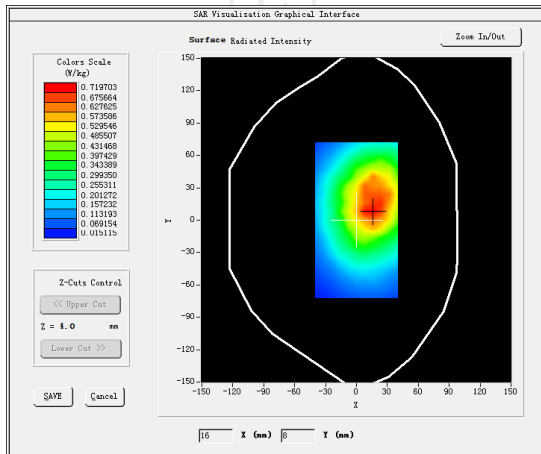

VOLUME SAR

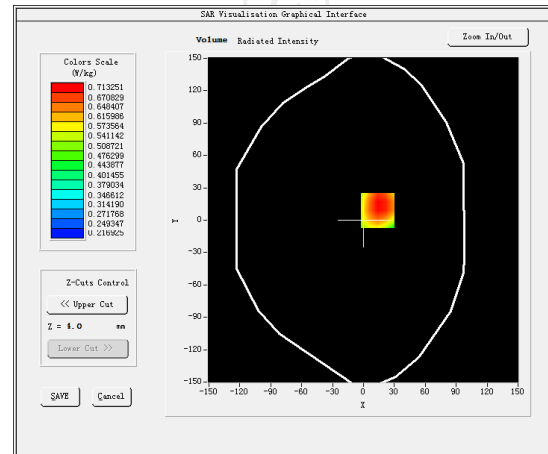

Maximum location: X=14.00, Y=9.00 SAR Peak: 0.90 W/kg

SAR 10g (W/Kg)

0.521736

SAR 1g (W/Kg)

0.703887

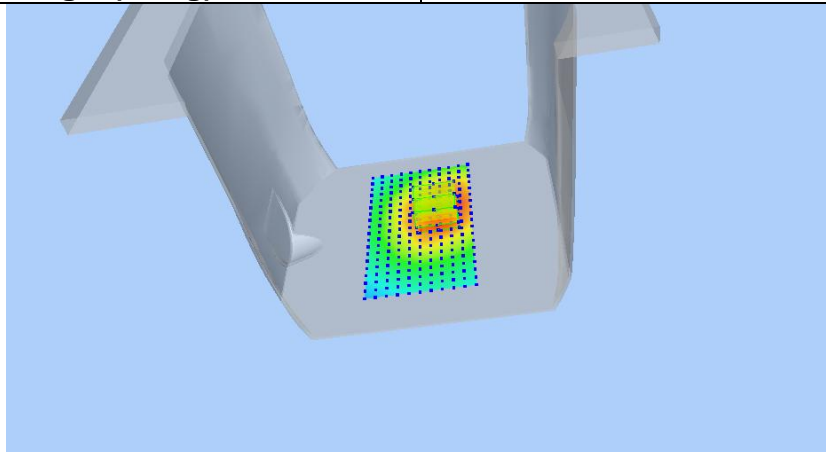

Z (mm)	0.00	4.00	9.00	14.00	19.00
SAR (W/Kg)	0.9036	0.7058	0.5299	0.4193	0.3409

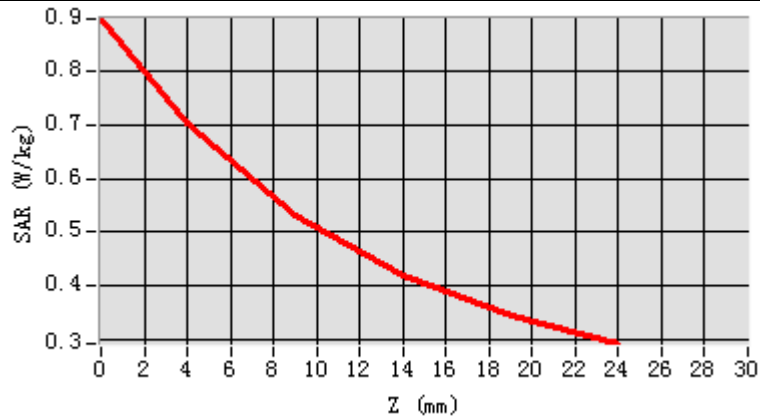

Hot spot position

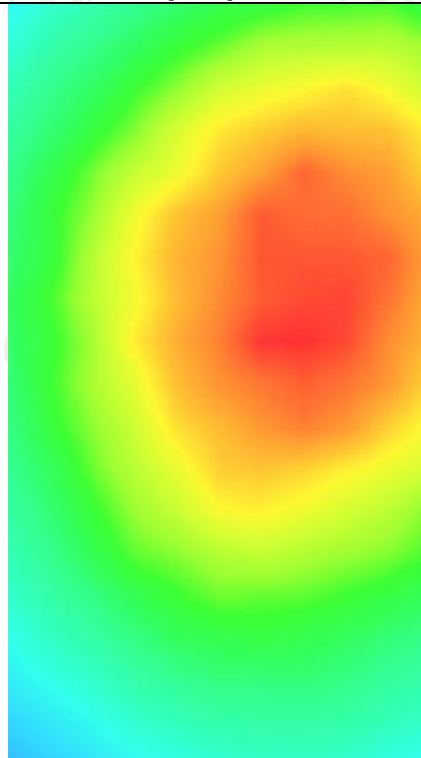

MEASUREMENT 4

Middle Band SAR (Channel 190):

Date: 06/06/2019

Frequency (MHz)	836.599976
Relative permittivity (real part)	55.241092
Relative permittivity (imaginary part)	21.370217
Conductivity (S/m)	0.938612
Variation (%)	3.290000
Crest Factor:	2.0
Probe Conversion factor	5.65
E-Field Probe:	SSE5 (SN 07/15 EP248)
Area Scan	<u>dx=8mm dy=8mm, h= 5.00 mm</u>
ZoomScan	<u>5x5x7, dx=8mm dy=8mm</u> <u>dz=5mm, Complete/ndx=8mm dy=8mm, h=</u> <u>5.00 mm</u>
Phantom	<u>Validation plane</u>
Device Position	<u>Body back(10mm)</u>
Band	<u>GSM850(GPRS 2slot hotspot)</u>

SURFACE SAR

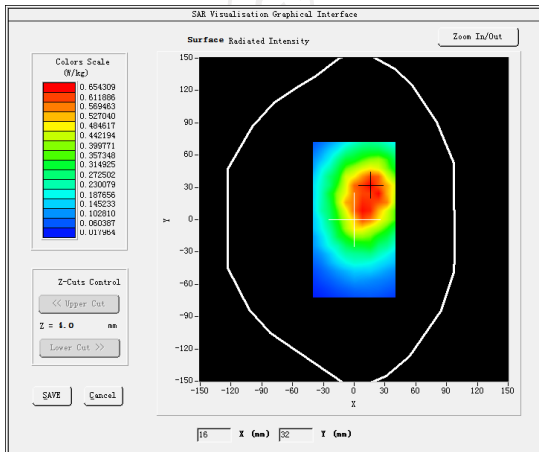

VOLUME SAR

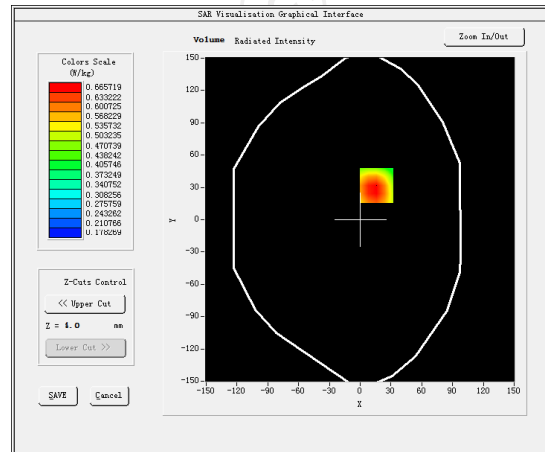

Maximum location: X=16.00, Y=32.00 SAR Peak: 0.85 W/kg

SAR 10g (W/Kg)

0.482695

SAR 1g (W/Kg)

0.624957

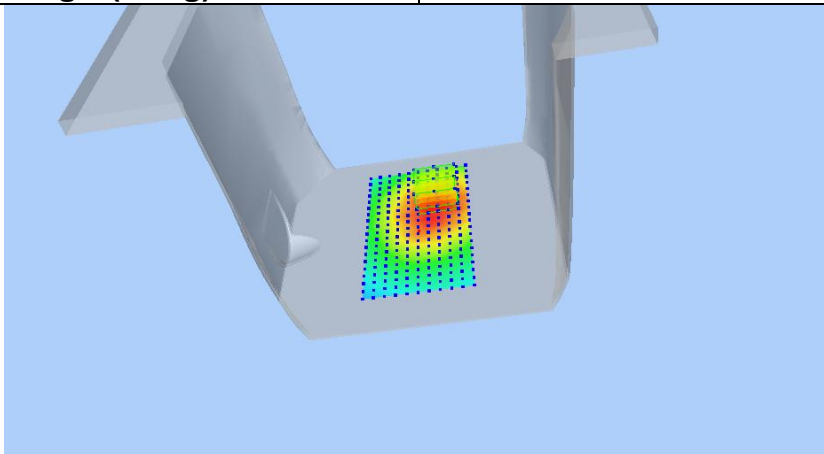

Z (mm)	0.00	4.00	9.00	14.00	19.00
SAR (W/Kg)	0.8385	0.6679	0.5193	0.4080	0.3307

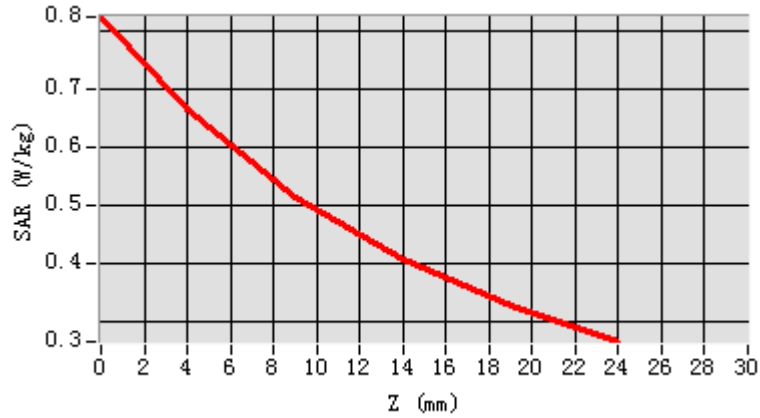

Hot spot position

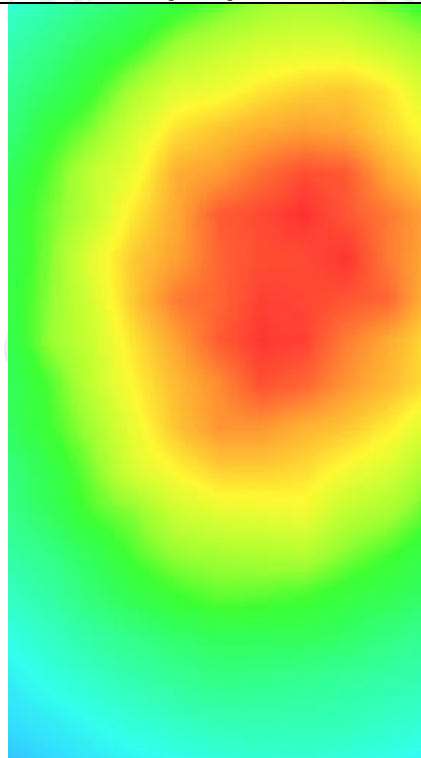

GSM1900

MEASUREMENT 1

Lower Band SAR (Channel 512):

Date: 06/19/2019

Frequency (MHz)	1850.200000
Relative permittivity (real part)	39.106821
Relative permittivity (imaginary part)	12.607124
Conductivity (S/m)	1.342113
Variation (%)	-1.260000
Crest Factor	8.3
Probe Conversion factor	4.85
E-Field Probe:	SSE5 (SN 07/15 EP248)
Area Scan	<u>dx=8mm dy=8mm, h= 5.00 mm</u>
ZoomScan	<u>5x5x7, dx=8mm dy=8mm</u> <u>dz=5mm, Complete/ndx=8mm dy=8mm, h=</u> <u>5.00 mm</u>
Phantom	<u>Left head</u>
Device Position	<u>Cheek</u>
Band	<u>GSM1900(voice)</u>

SURFACE SAR

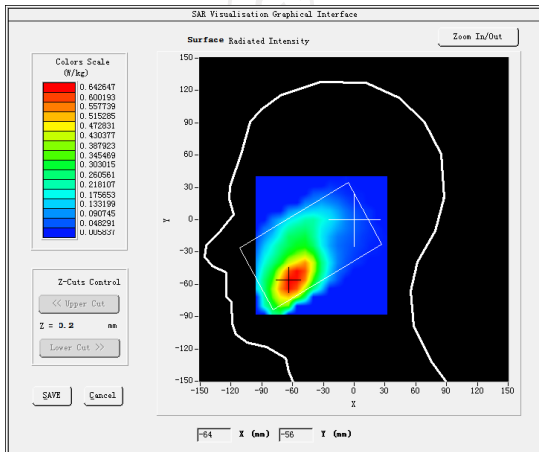

VOLUME SAR

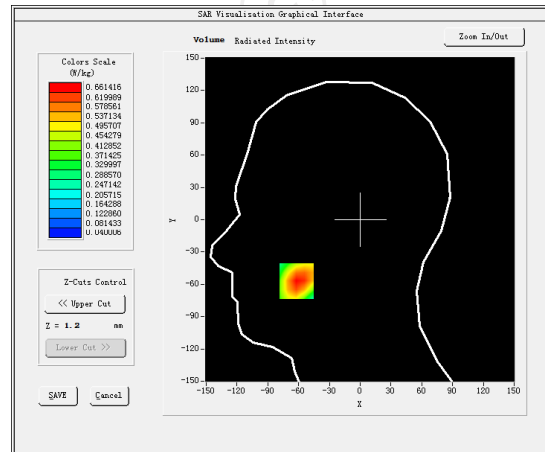

Maximum location: X=-62.00, Y=-57.00 SAR Peak: 0.96 W/kg

SAR 10g (W/Kg)

0.347975

SAR 1g (W/Kg)

0.609888

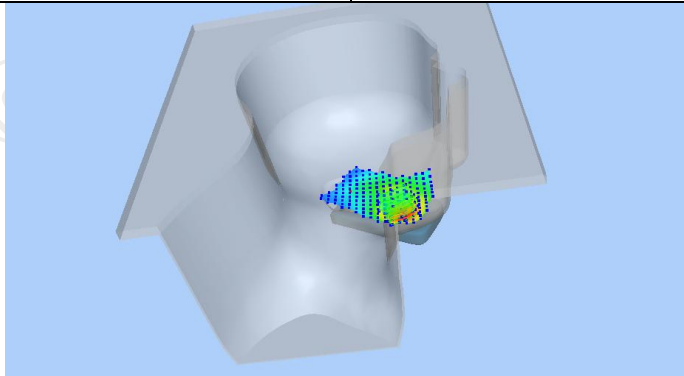

Z (mm)	0.00	4.00	9.00	14.00	19.00
SAR (W/Kg)	0.9440	0.6614	0.4180	0.2642	0.1688

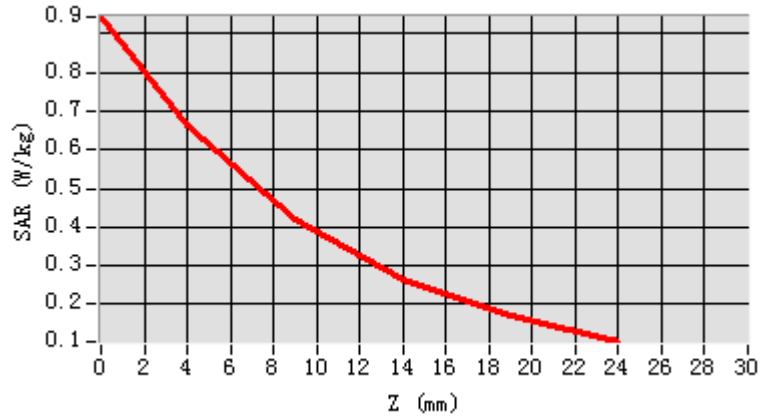

Hot spot position

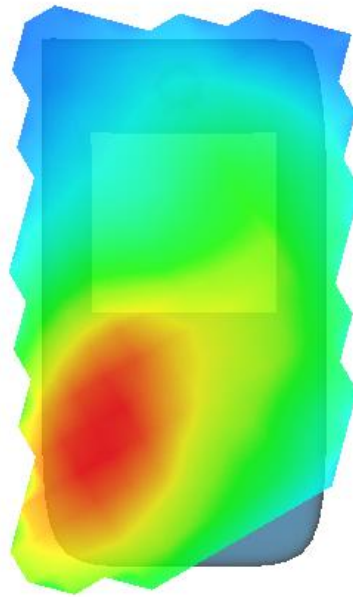

MEASUREMENT 2

Lower Band SAR (Channel 512):

Date: 06/19/2019

Frequency (MHz)	1850.200000
Relative permittivity (real part)	53.338341
Relative permittivity (imaginary part)	14.232241
Conductivity (S/m)	1.492383
Variation (%)	-1.700000
Crest Factor	8.3
Probe Conversion factor	5.01
E-Field Probe:	SSE5 (SN 07/15 EP248)
Area Scan	<u>dx=8mm dy=8mm, h= 5.00 mm</u>
ZoomScan	<u>5x5x7, dx=8mm dy=8mm</u> <u>dz=5mm, Complete/ndx=8mm dy=8mm, h=</u> <u>5.00 mm</u>
Phantom	<u>Validation plane</u>
Device Position	<u>Body back(10mm)</u>
Band	<u>GSM1900(voice)</u>

SURFACE SAR

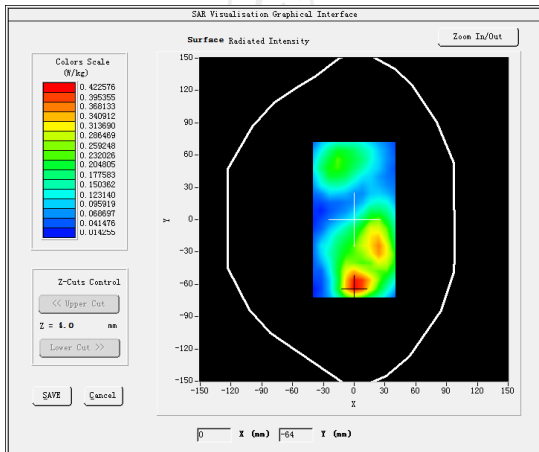

VOLUME SAR

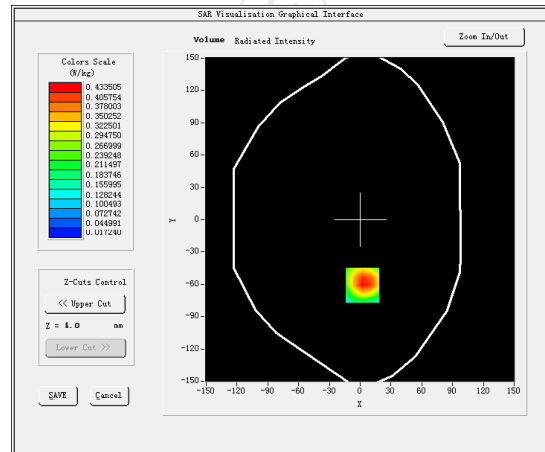

Maximum location: X=2.00, Y=-61.00 SAR Peak: 0.67 W/kg

SAR 10g (W/Kg)

0.205098

SAR 1g (W/Kg)

0.384458

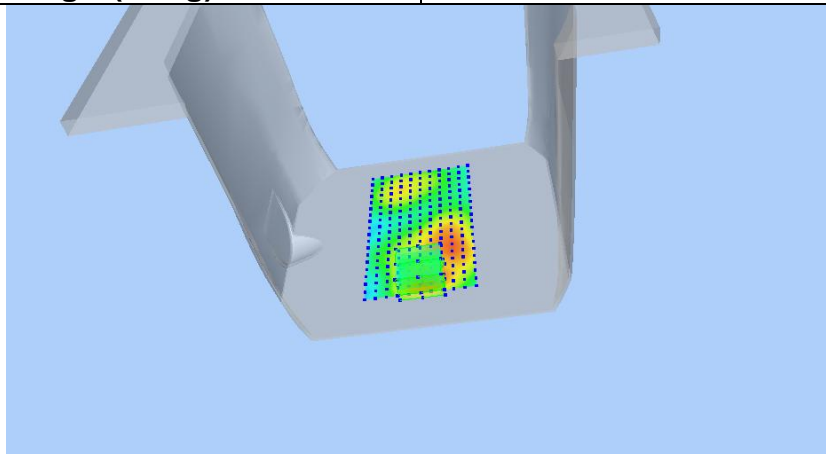

Z (mm)	0.00	4.00	9.00	14.00	19.00
SAR (W/Kg)	0.6400	0.4335	0.2610	0.1565	0.0949

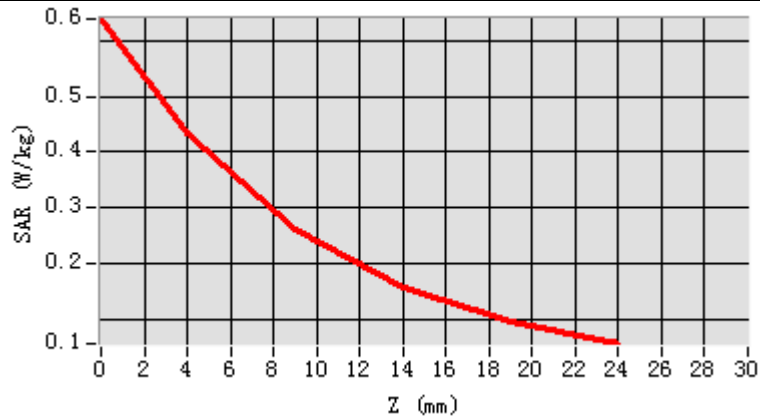

Hot spot position

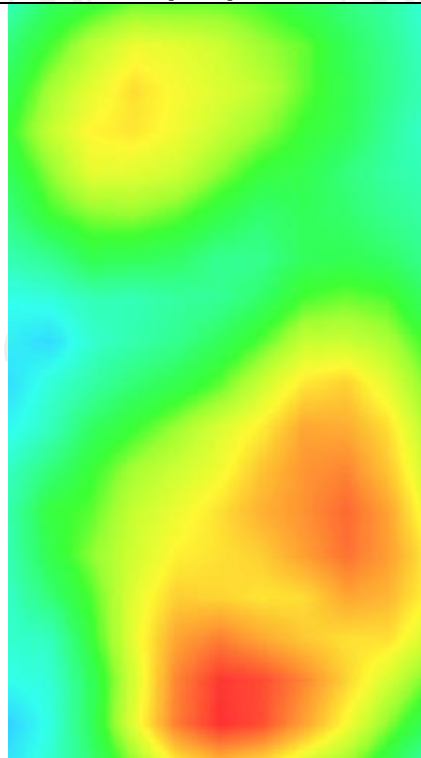

MEASUREMENT 3

Higher Band SAR (Channel 810):

Date: 06/19/2019

Frequency (MHz)	1909.800000
Relative permittivity (real part)	53.292384
Relative permittivity (imaginary part)	14.232241
Conductivity (S/m)	1.527378
Variation (%)	-3.800000
Crest Factor	2.0
Probe Conversion factor	5.01
E-Field Probe:	SSE5 (SN 07/15 EP248)
Area Scan	<u>dx=8mm dy=8mm, h= 5.00 mm</u>
ZoomScan	<u>5x5x7, dx=8mm dy=8mm</u> <u>dz=5mm, Complete/ndx=8mm dy=8mm, h=</u> <u>5.00 mm</u>
Phantom	<u>Validation plane</u>
Device Position	<u>Body back(10mm)</u>
Band	<u>GSM1900(GPRS 4slot)</u>

SURFACE SAR

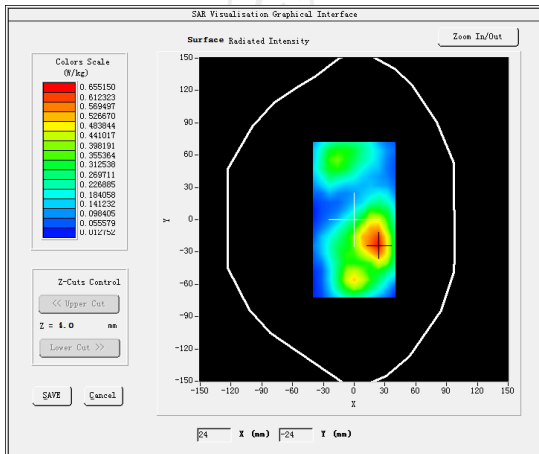

VOLUME SAR

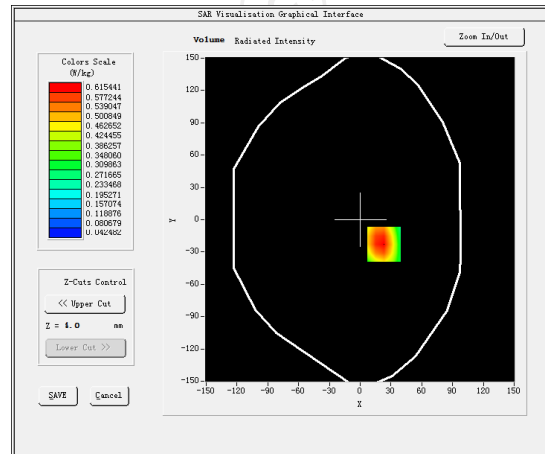

Maximum location: X=23.00, Y=-23.00 SAR Peak: 0.92 W/kg

SAR 10g (W/Kg)

0.312386

SAR 1g (W/Kg)

0.521935

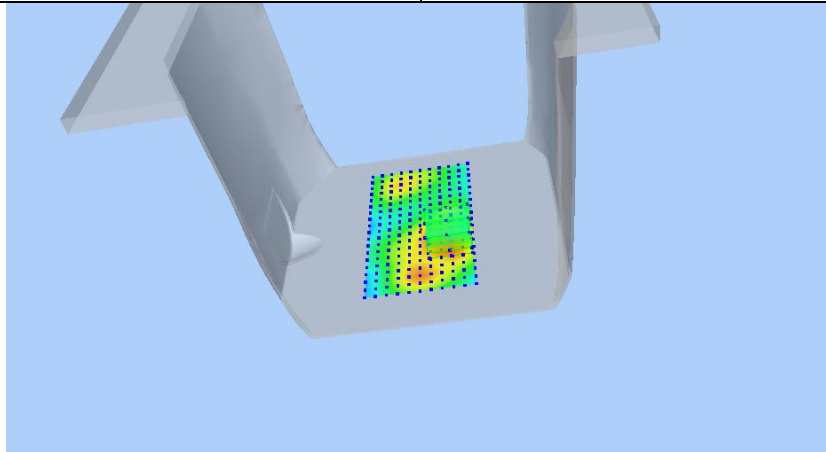

Z (mm)	0.00	4.00	9.00	14.00	19.00
SAR (W/Kg)	0.9058	0.6154	0.3725	0.2252	0.1382

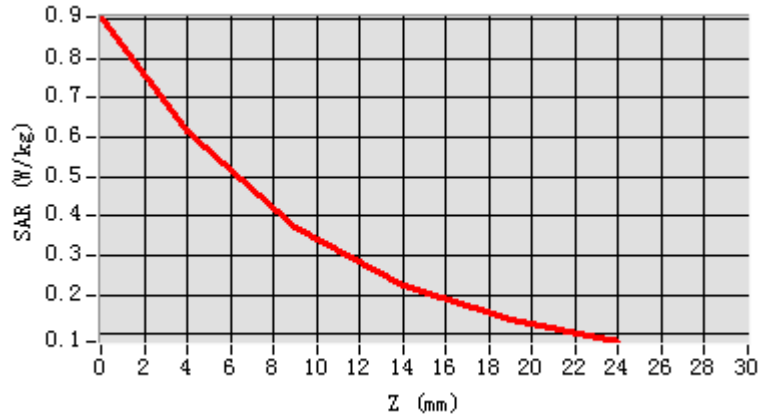

Hot spot position

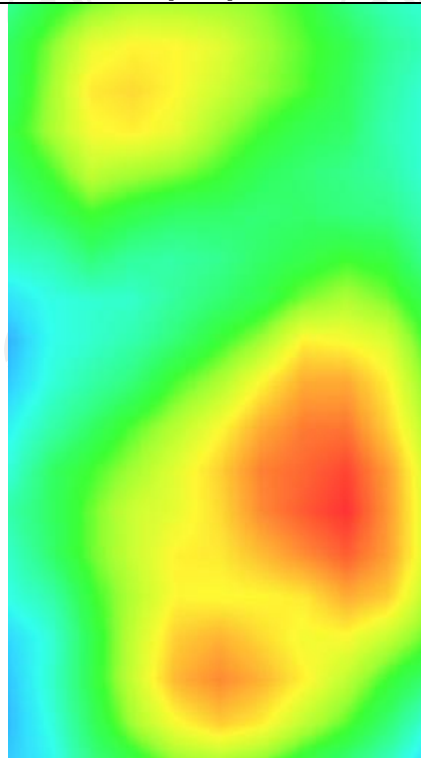

MEASUREMENT 4

Higher Band SAR (Channel 810):

Date: 06/19/2019

Frequency (MHz)	1909.800000
Relative permittivity (real part)	53.292384
Relative permittivity (imaginary part)	14.232241
Conductivity (S/m)	1.527378
Variation (%)	-1.050000
Crest Factor	2.0
Probe Conversion factor	5.01
E-Field Probe:	SSE5 (SN 07/15 EP248)
Area Scan	<u>dx=8mm dy=8mm, h= 5.00 mm</u>
ZoomScan	<u>5x5x7, dx=8mm dy=8mm</u> <u>dz=5mm, Complete/ndx=8mm dy=8mm, h=</u> <u>5.00 mm</u>
Phantom	<u>Validation plane</u>
Device Position	<u>Body back(10mm)</u>
Band	<u>GSM1900(GPRS 4slot hotspot)</u>

SURFACE SAR

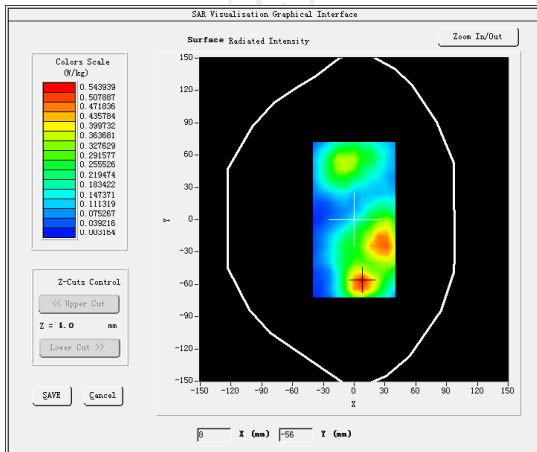

VOLUME SAR

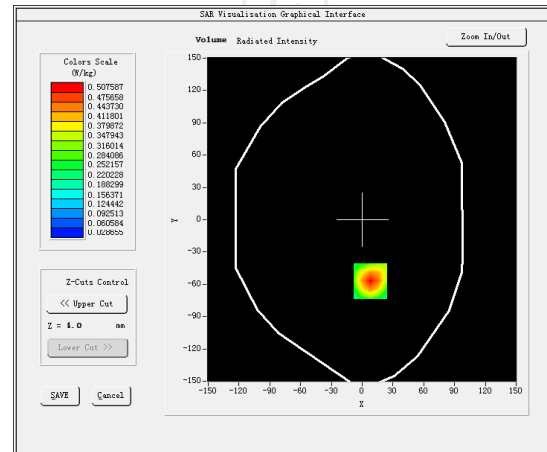

Maximum location: X=8.00, Y=-57.00 SAR Peak: 0.77 W/kg

SAR 10g (W/Kg)

0.274796

SAR 1g (W/Kg)

0.484785

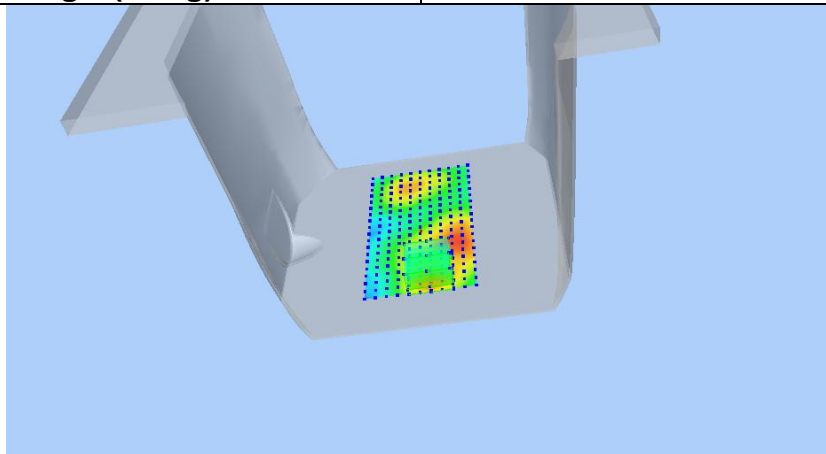

Z (mm)	0.00	4.00	9.00	14.00	19.00
SAR (W/Kg)	0.7621	0.5076	0.2966	0.1702	0.0968

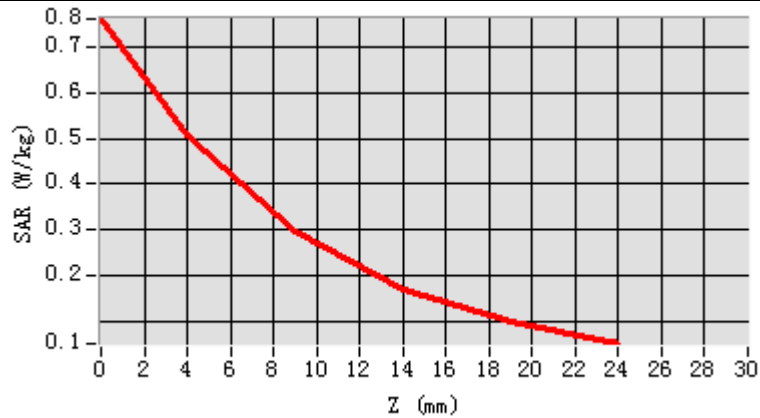

Hot spot position

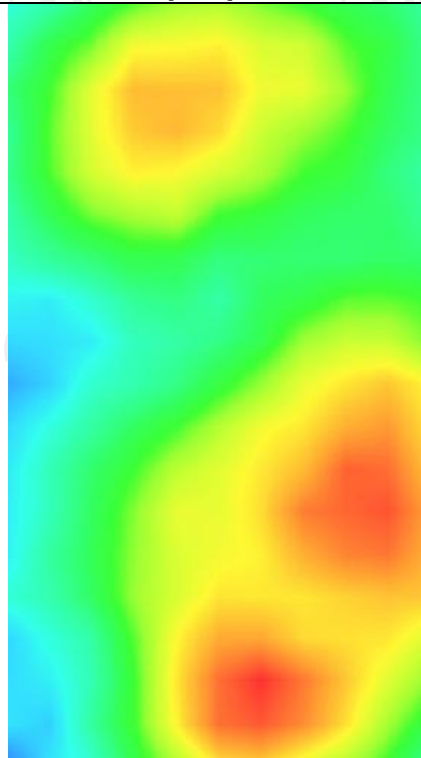

WCDMA Band II
MEASUREMENT 1

Lower Band SAR (Channel 9262):

Date: 06/19/2019

Frequency (MHz)	1852.400000
Relative permittivity (real part)	39.106821
Relative permittivity (imaginary part)	12.607124
Conductivity (S/m)	1.342113
Variation (%)	-0.320000
Crest Factor	1.0
Probe Conversion factor	4.85
E-Field Probe:	SSE5 (SN 07/15 EP248)
Area Scan	<u>dx=8mm dy=8mm, h= 5.00 mm</u>
ZoomScan	<u>5x5x7, dx=8mm dy=8mm</u> <u>dz=5mm, Complete/ndx=8mm dy=8mm, h=</u> <u>5.00 mm</u>
Phantom	<u>Right head</u>
Device Position	<u>Cheek</u>
Band	<u>BAND2_WCDMA1900</u>

SURFACE SAR

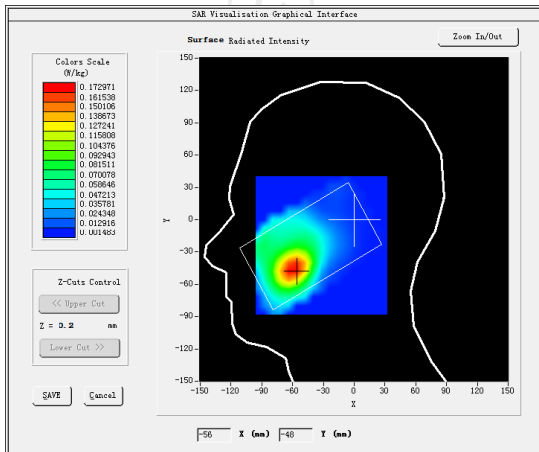

VOLUME SAR

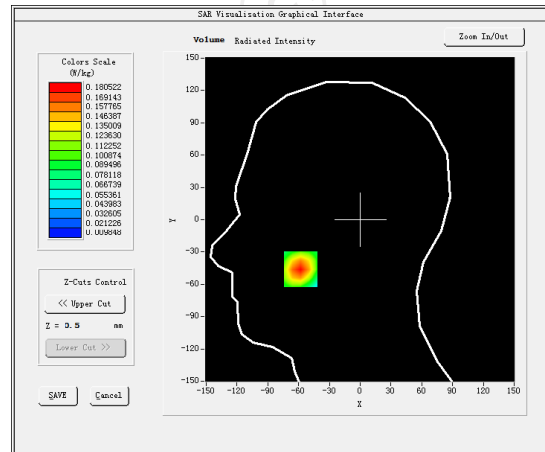

Maximum location: X=-58.00, Y=-46.00 SAR Peak: 0.26 W/kg

SAR 10g (W/Kg)

0.111357

SAR 1g (W/Kg)

0.168334

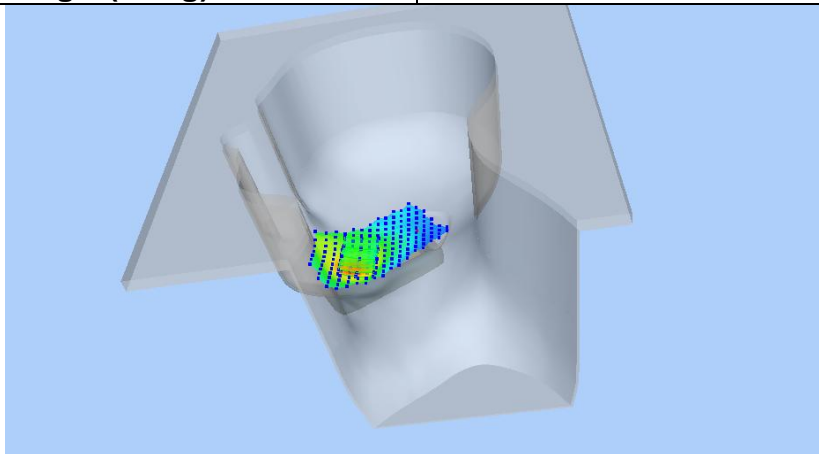

Z (mm)	0.00	4.00	9.00	14.00	19.00
SAR (W/Kg)	0.2524	0.1815	0.1172	0.0753	0.0521

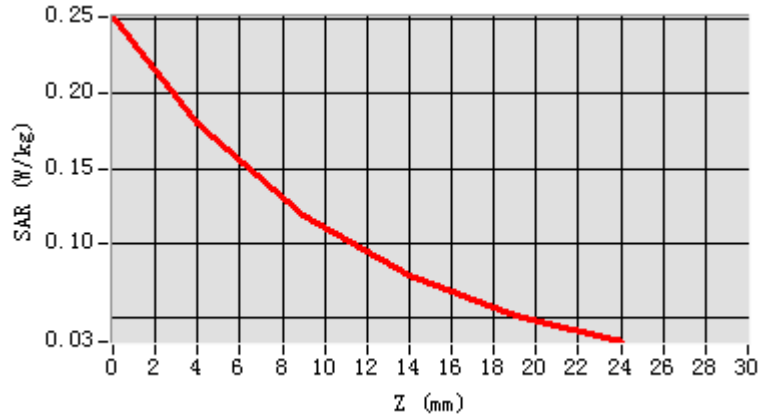

Hot spot position

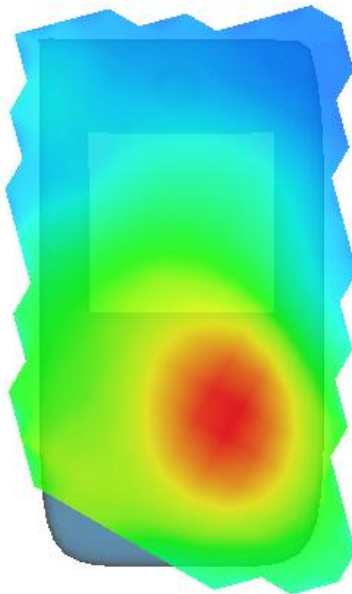

MEASUREMENT 2

Lower Band SAR (Channel 9262):

Date: 06/19/2019

Frequency (MHz)	1852.400000
Relative permittivity (real part)	53.343862
Relative permittivity (imaginary part)	14.225424
Conductivity (S/m)	1.492770
Variation (%)	1.380000
Crest Factor	1.0
Probe Conversion factor	5.01
E-Field Probe:	SSE5 (SN 07/15 EP248)
Area Scan	<u>dx=8mm dy=8mm, h= 5.00 mm</u>
ZoomScan	<u>5x5x7,dx=8mm dy=8mm</u> <u>dz=5mm,Complete/ndx=8mm dy=8mm, h=</u> <u>5.00 mm</u>
Phantom	<u>Validation plane</u>
Device Position	<u>Body back(10mm)</u>
Band	<u>BAND2_WCDMA1900</u>

SURFACE SAR

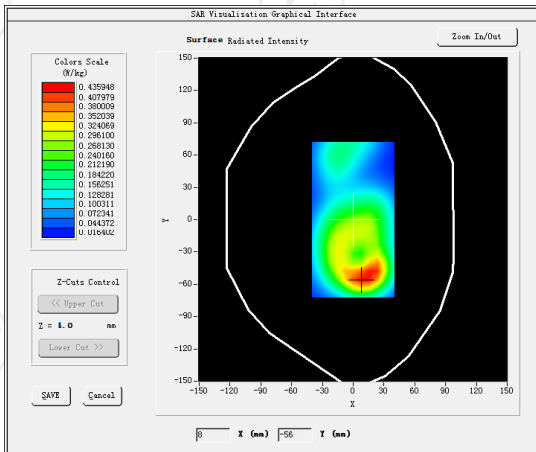

VOLUME SAR

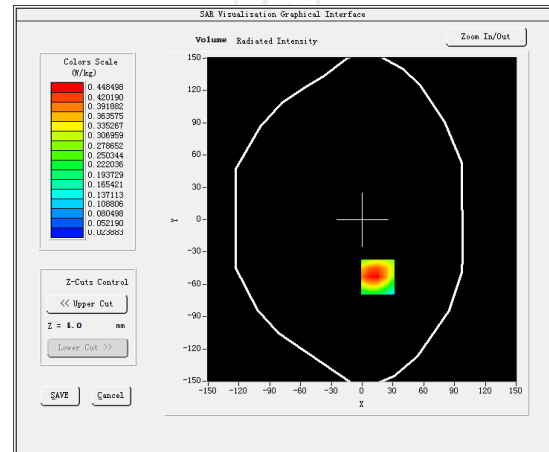

Maximum location: X=15.00, Y=-53.00 SAR Peak: 0.70 W/kg

SAR 10g (W/Kg)

0.252719

SAR 1g (W/Kg)

0.437281

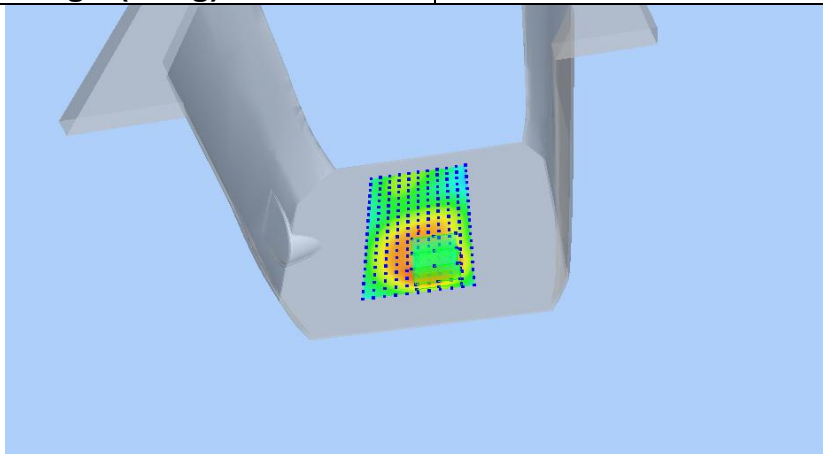

Z (mm)	0.00	4.00	9.00	14.00	19.00
SAR (W/Kg)	0.6807	0.4473	0.2612	0.1519	0.0918

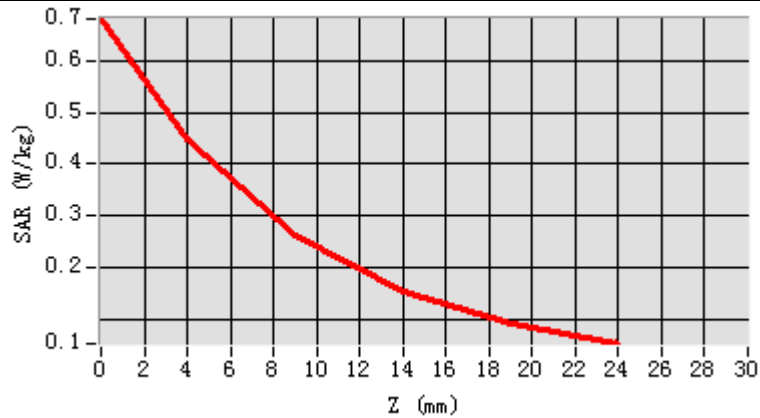

Hot spot position

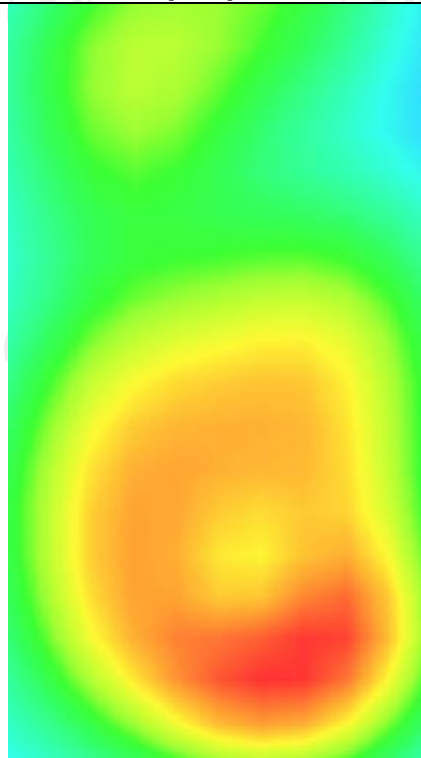

MEASUREMENT 3

Lower Band SAR (Channel 9262):

Date: 06/19/2019

Frequency (MHz)	1852.400000
Relative permittivity (real part)	53.343862
Relative permittivity (imaginary part)	14.225424
Conductivity (S/m)	1.492770
Variation (%)	-0.720000
Crest Factor	1.0
Probe Conversion factor	5.01
E-Field Probe:	SSE5 (SN 07/15 EP248)
Area Scan	<u>dx=8mm dy=8mm, h= 5.00 mm</u>
ZoomScan	<u>5x5x7,dx=8mm dy=8mm</u> <u>dz=5mm,Complete/ndx=8mm dy=8mm, h=</u> <u>5.00 mm</u>
Phantom	<u>Validation plane</u>
Device Position	<u>Body back(10mm)</u>
Band	<u>BAND2_WCDMA1900(hotspot)</u>

SURFACE SAR

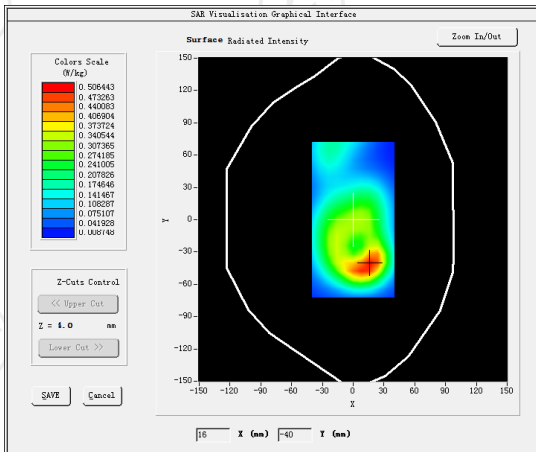

VOLUME SAR

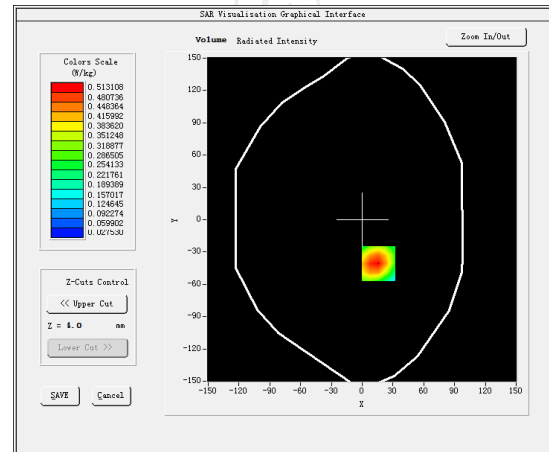

Maximum location: X=16.00, Y=-41.00 SAR Peak: 0.79 W/kg

SAR 10g (W/Kg)

0.277090

SAR 1g (W/Kg)

0.489372

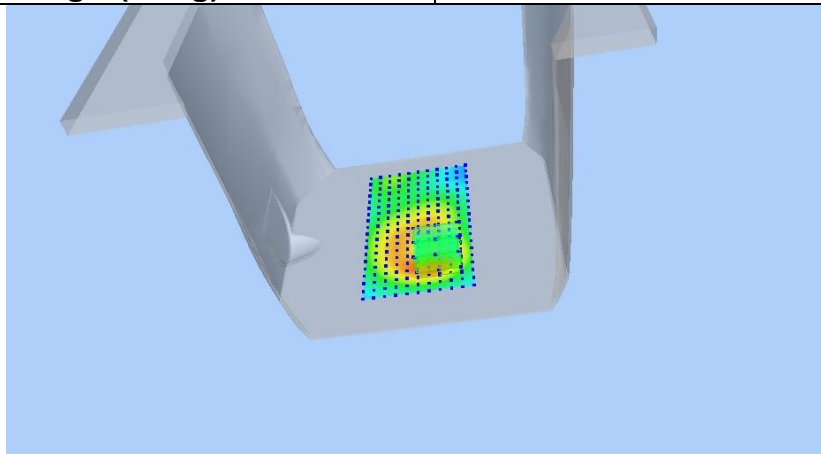

Z (mm)	0.00	4.00	9.00	14.00	19.00
SAR (W/Kg)	0.7789	0.5127	0.2970	0.1727	0.1032

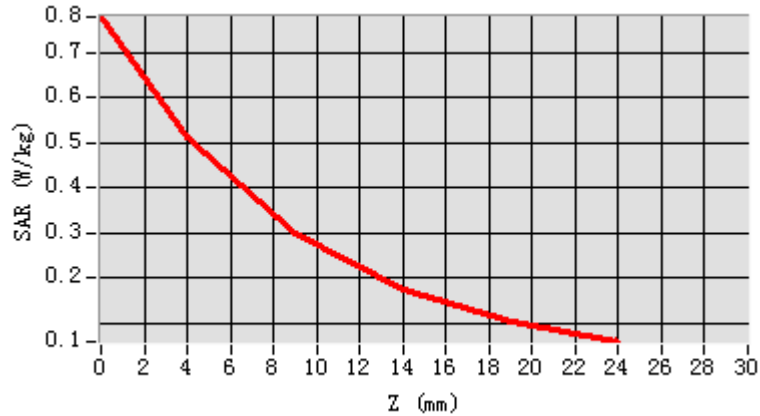

Hot spot position

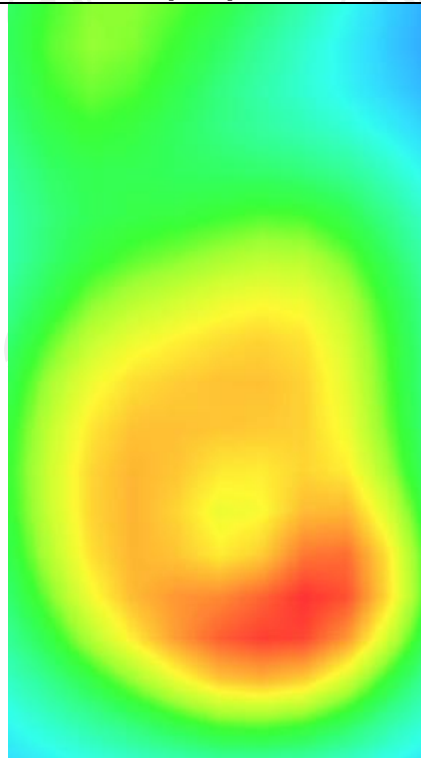

WCDMA Band IV
MEASUREMENT 1

Lower Band SAR (Channel 1312):

Date: 06/15/2019

Frequency (MHz)	1712.400000
Relative permittivity (real part)	39.110341
Relative permittivity (imaginary part)	12.607061
Conductivity (S/m)	1.344880
Variation (%)	-2.170000
Crest Factor	1.0
Probe Conversion factor	4.85
E-Field Probe:	SSE5 (SN 07/15 EP248)
Area Scan	<u>dx=8mm dy=8mm, h= 5.00 mm</u>
ZoomScan	<u>5x5x7, dx=8mm dy=8mm</u> <u>dz=5mm, Complete/ndx=8mm dy=8mm, h=</u> <u>5.00 mm</u>
Phantom	<u>Right head</u>
Device Position	<u>Cheek</u>
Band	<u>BAND4_WCDMA1700</u>

SURFACE SAR

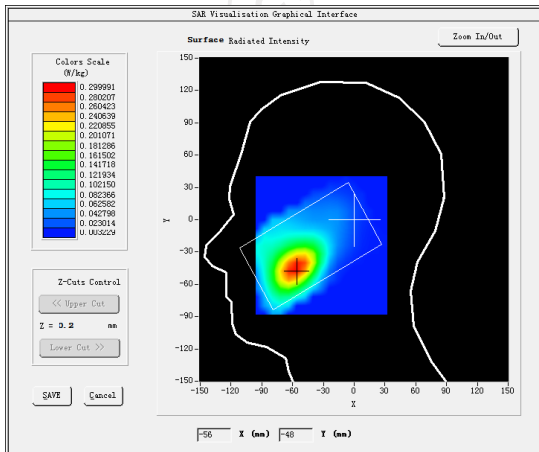

VOLUME SAR

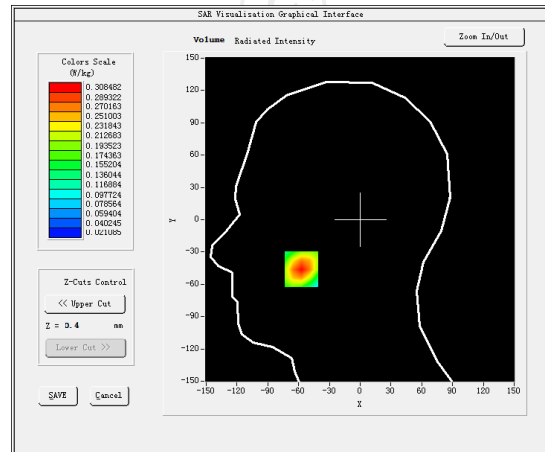

Maximum location: X=-57.00, Y=-46.00 SAR Peak: 0.42 W/kg

SAR 10g (W/Kg)

0.172691

SAR 1g (W/Kg)

0.273055

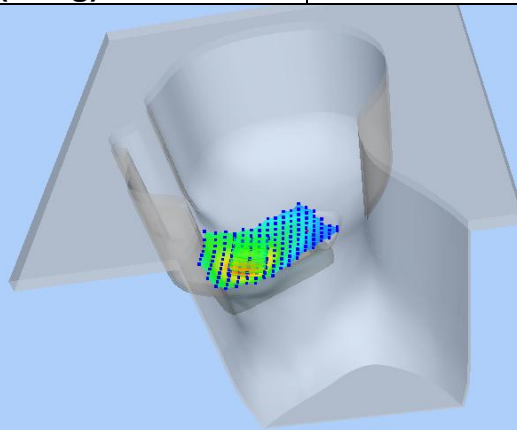

Z (mm)	0.00	4.00	9.00	14.00	19.00
SAR (W/Kg)	0.4160	0.3076	0.2110	0.1453	0.1012

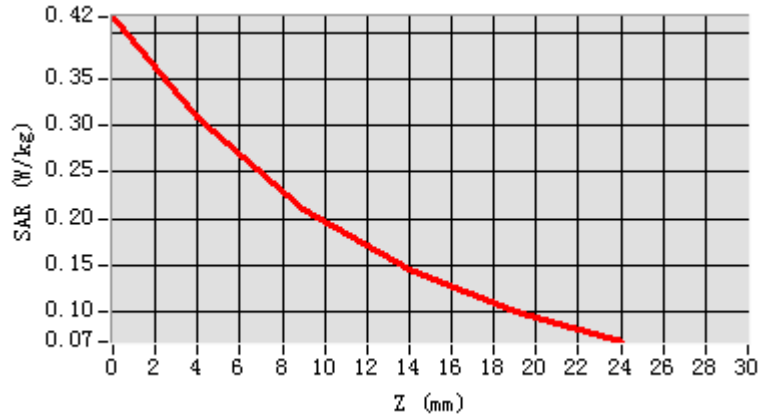

Hot spot position

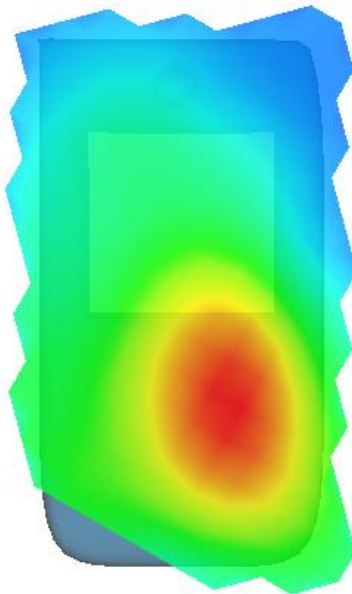

MEASUREMENT 2

Lower Band SAR (Channel 1312):

Date: 06/15/2019

Frequency (MHz)	1712.400000
Relative permittivity (real part)	53.342483
Relative permittivity (imaginary part)	14.225424
Conductivity (S/m)	1.492961
Variation (%)	-1.010000
Crest Factor	1.0
Probe Conversion factor	5.01
E-Field Probe:	SSE5 (SN 07/15 EP248)
Area Scan	<u>dx=8mm dy=8mm, h= 5.00 mm</u>
ZoomScan	<u>5x5x7, dx=8mm dy=8mm</u> <u>dz=5mm, Complete/ndx=8mm dy=8mm, h=</u> <u>5.00 mm</u>
Phantom	<u>Validation plane</u>
Device Position	<u>Body back(10mm)</u>
Band	<u>BAND4_WCDMA1700</u>

SURFACE SAR

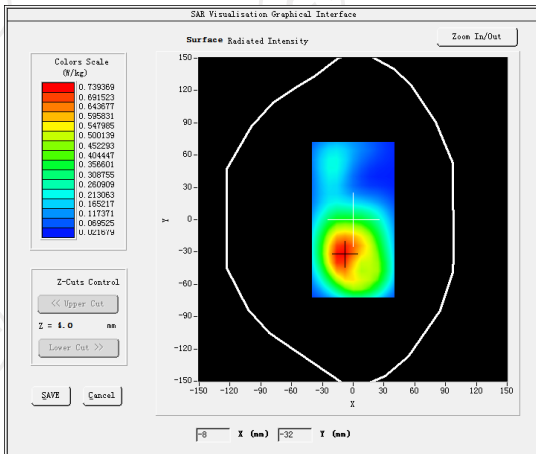

VOLUME SAR

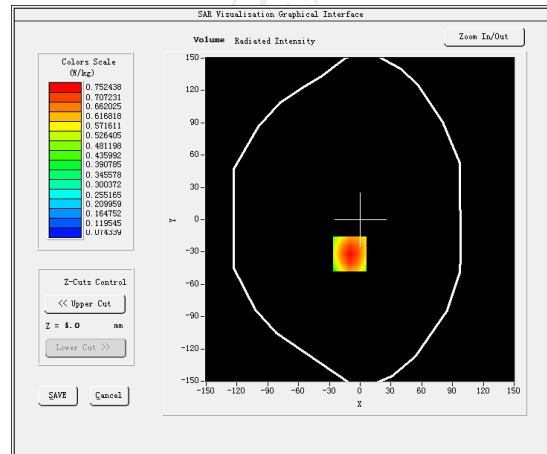

Maximum location: X=-10.00, Y=-32.00 SAR Peak: 1.08 W/kg

SAR 10g (W/Kg)

0.451240

SAR 1g (W/Kg)

0.723389

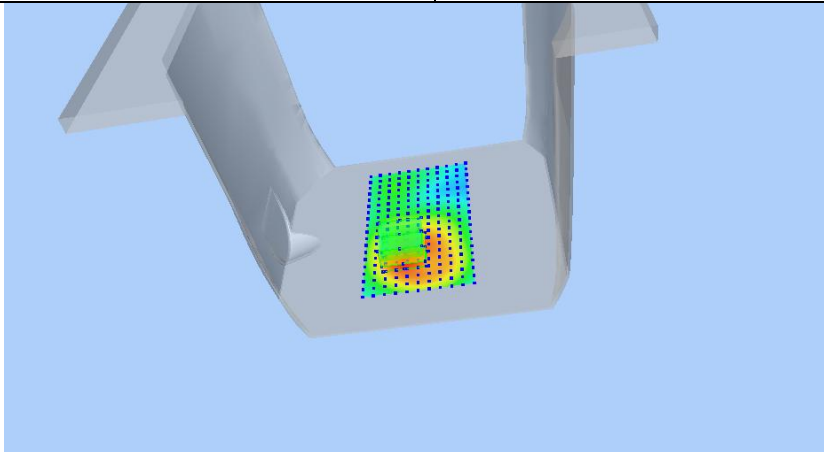

Z (mm)	0.00	4.00	9.00	14.00	19.00
SAR (W/Kg)	1.0775	0.7520	0.4741	0.3010	0.1927

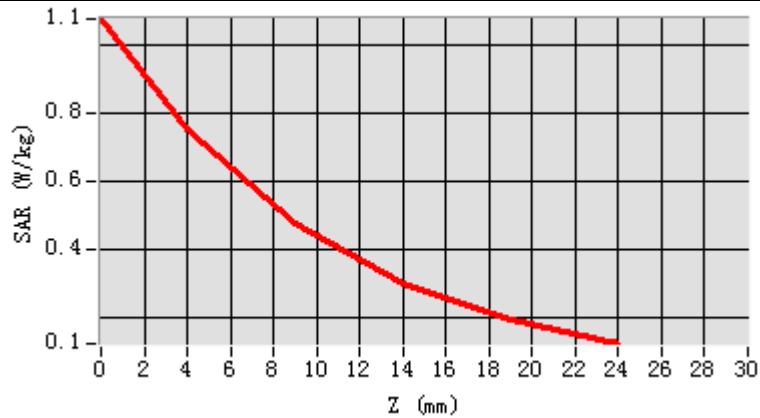

Hot spot position

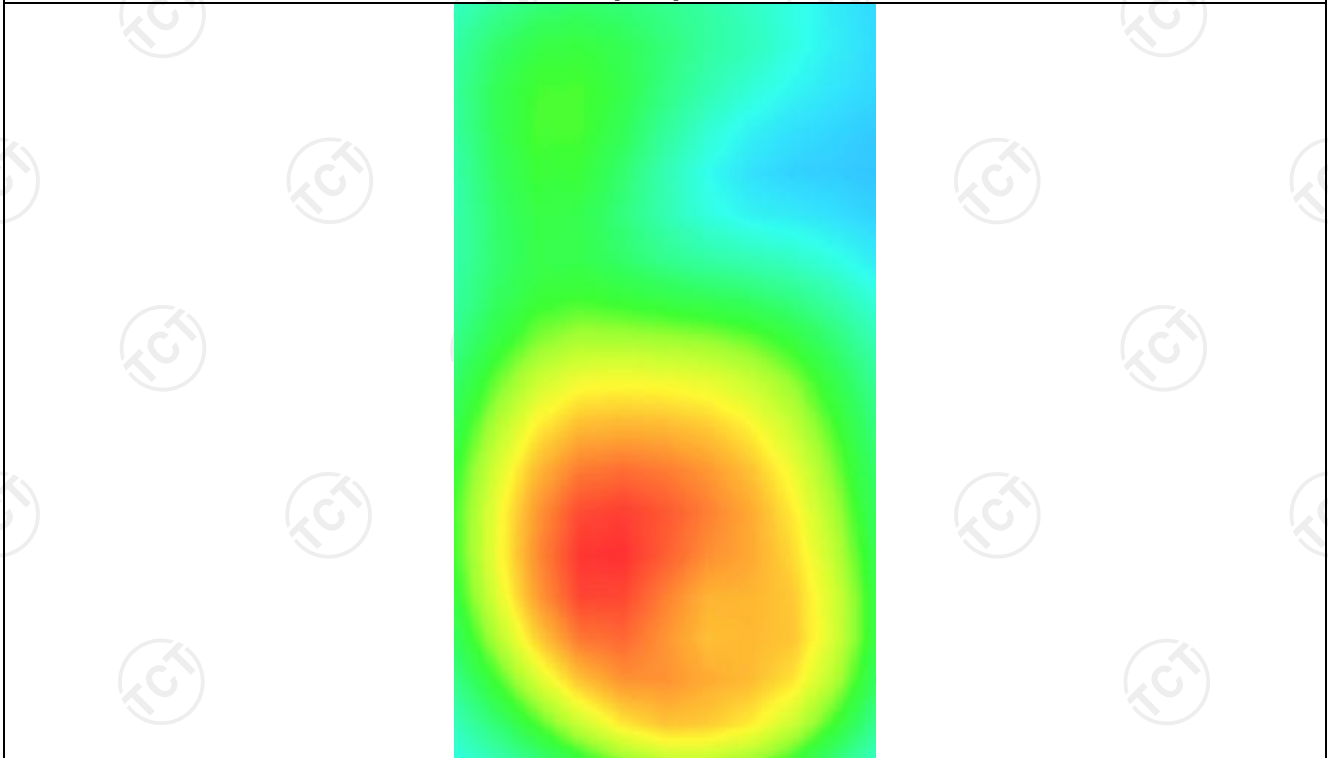

MEASUREMENT 3

Lower Band SAR (Channel 1312):

Date: 06/15/2019

Frequency (MHz)	1712.400000
Relative permittivity (real part)	53.342483
Relative permittivity (imaginary part)	14.225424
Conductivity (S/m)	1.492961
Variation (%)	-0.450000
Crest Factor	1.0
Probe Conversion factor	5.01
E-Field Probe:	SSE5 (SN 07/15 EP248)
Area Scan	<u>dx=8mm dy=8mm, h= 5.00 mm</u>
ZoomScan	<u>5x5x7, dx=8mm dy=8mm</u> <u>dz=5mm, Complete/ndx=8mm dy=8mm, h=</u> <u>5.00 mm</u>
Phantom	<u>Validation plane</u>
Device Position	<u>Body back(10mm)</u>
Band	<u>BAND4_WCDMA1700(hotspot)</u>

SURFACE SAR

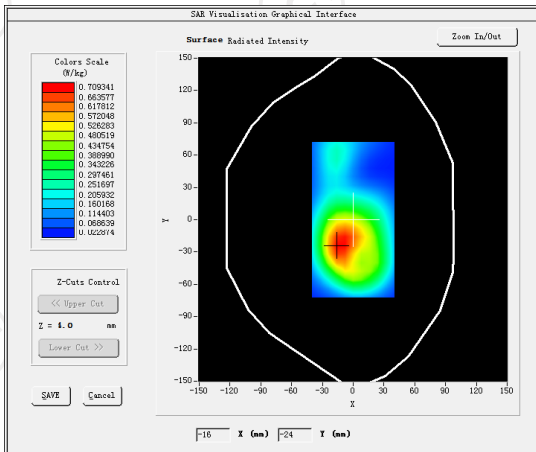

VOLUME SAR

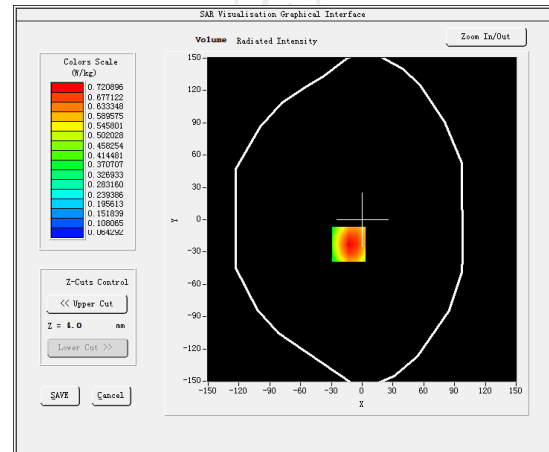

Maximum location: X=-13.00, Y=-23.00 SAR Peak: 1.03 W/kg

SAR 10g (W/Kg)

0.430107

SAR 1g (W/Kg)

0.621456

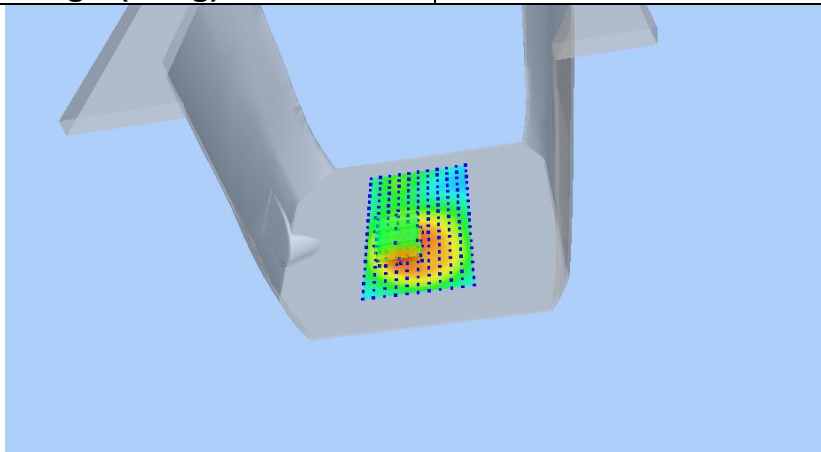

Z (mm)	0.00	4.00	9.00	14.00	19.00
SAR (W/Kg)	1.0214	0.7208	0.4600	0.2945	0.1911

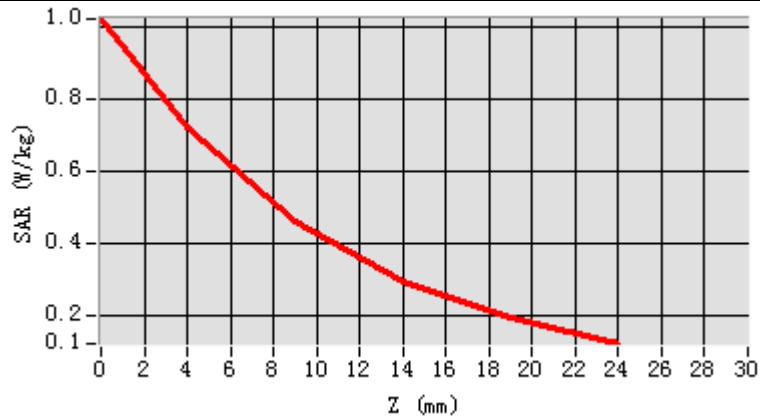

Hot spot position

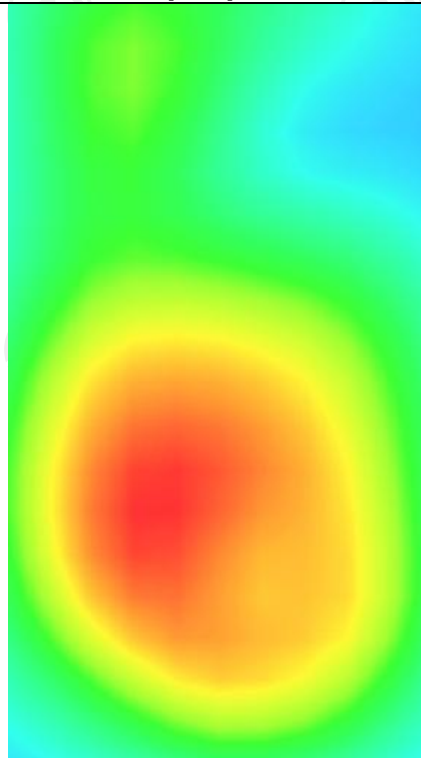

WCDMA Band V
MEASUREMENT 1

Middle Band SAR (Channel 4182):

Date: 06/06/2019

Frequency (MHz)	836.400000
Relative permittivity (real part)	41.423085
Relative permittivity (imaginary part)	18.121742
Conductivity (S/m)	0.865083
Variation (%)	-2.780000
Crest Factor:	1.0
Probe Conversion factor	5.50
E-Field Probe:	SSE5 (SN 07/15 EP248)
Area Scan	<u>dx=8mm dy=8mm, h= 5.00 mm</u>
ZoomScan	<u>5x5x7, dx=8mm dy=8mm</u> <u>dz=5mm, Complete/ndx=8mm dy=8mm, h=</u> <u>5.00 mm</u>
Phantom	<u>Left head</u>
Device Position	<u>Cheek</u>
Band	<u>BAND5_WCDMA850</u>

SURFACE SAR

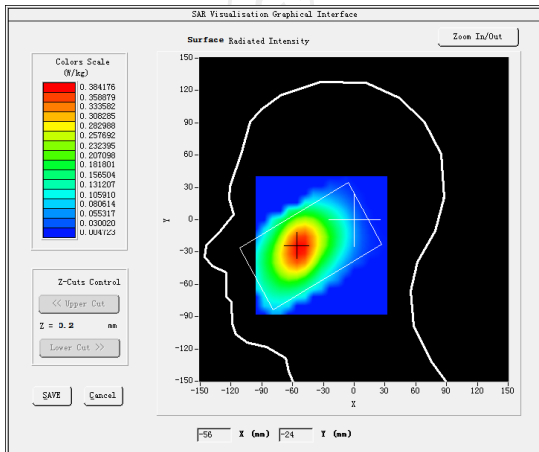

VOLUME SAR

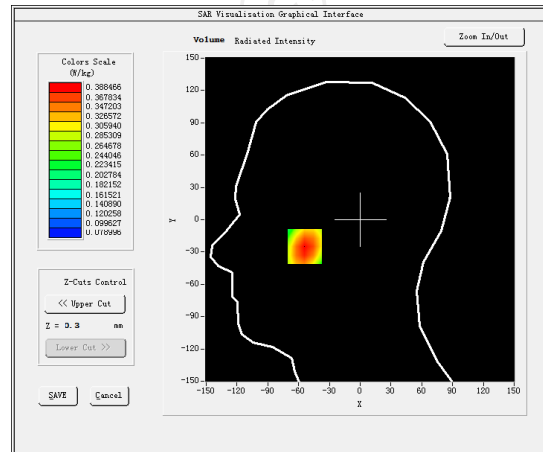

Maximum location: X=-54.00, Y=-25.00 SAR Peak: 0.47 W/kg

SAR 10g (W/Kg)

0.272382

SAR 1g (W/Kg)

0.373479

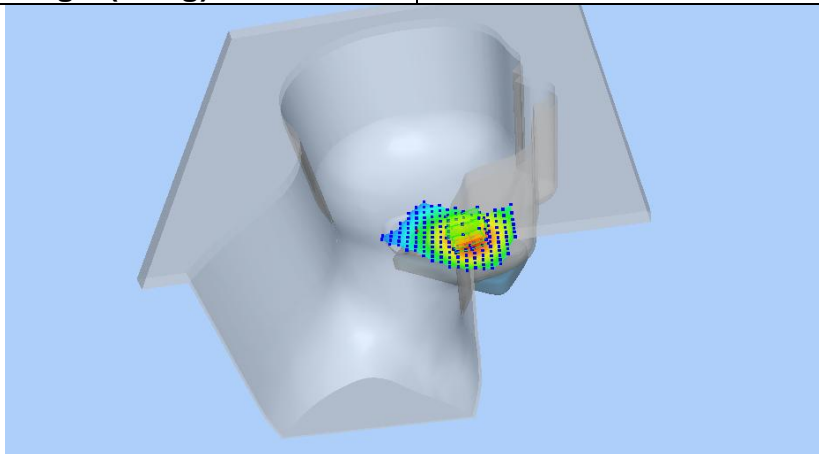

Z (mm)	0.00	4.00	9.00	14.00	19.00
SAR (W/Kg)	0.4681	0.3885	0.3056	0.2388	0.1849

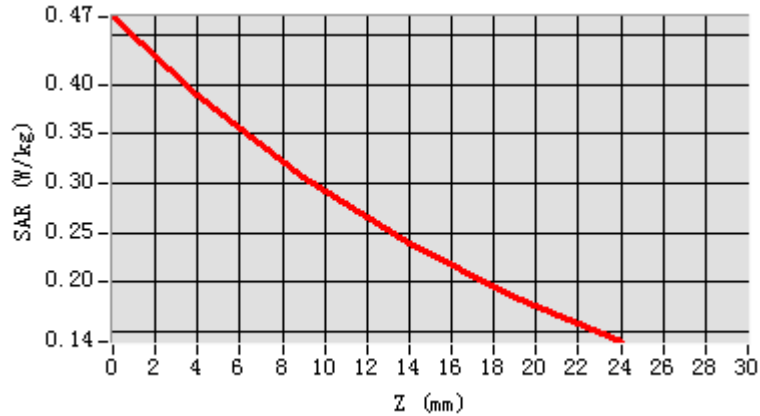

Hot spot position

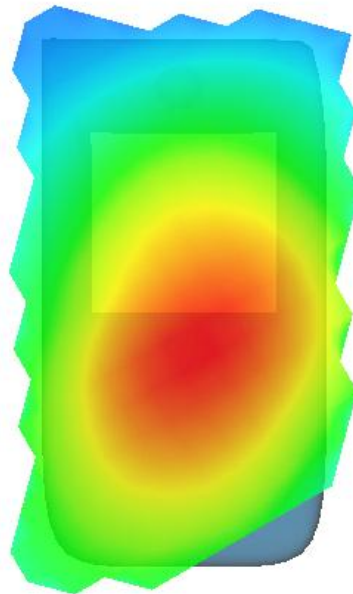

MEASUREMENT 2

Middle Band SAR (Channel 4182):

Date: 06/06/2019

Frequency (MHz)	836.400000
Relative permittivity (real part)	55.241092
Relative permittivity (imaginary part)	21.370217
Conductivity (S/m)	0.938612
Variation (%)	0.320000
Crest Factor:	1.0
Probe Conversion factor	5.65
E-Field Probe:	SSE5 (SN 07/15 EP248)
Area Scan	<u>dx=8mm dy=8mm, h= 5.00 mm</u>
ZoomScan	<u>5x5x7, dx=8mm dy=8mm</u> <u>dz=5mm, Complete/ndx=8mm dy=8mm, h=</u> <u>5.00 mm</u>
Phantom	<u>Validation plane</u>
Device Position	<u>Body back(10mm)</u>
Band	<u>BAND5_WCDMA850</u>

SURFACE SAR

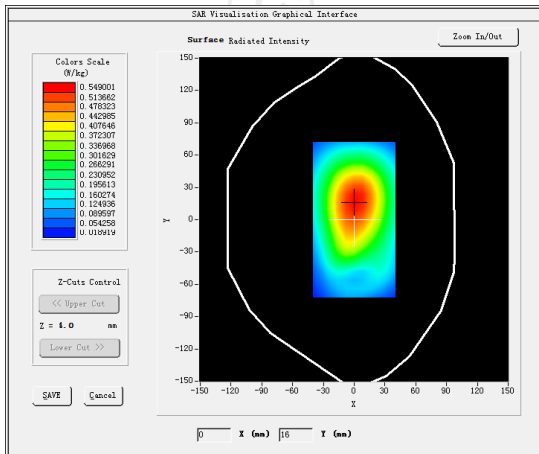

VOLUME SAR

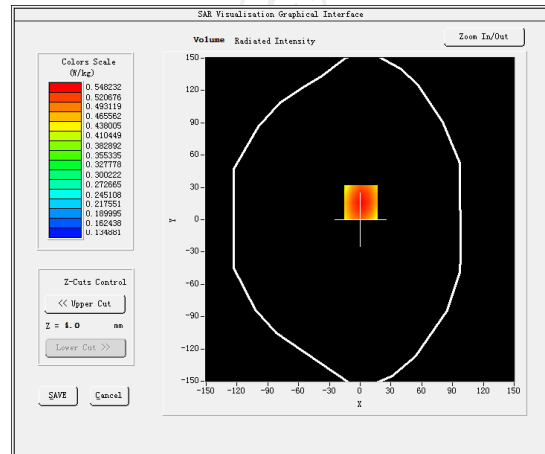

Maximum location: X=1.00, Y=16.00 SAR Peak: 0.67 W/kg

SAR 10g (W/Kg)

0.397454

SAR 1g (W/Kg)

0.538900

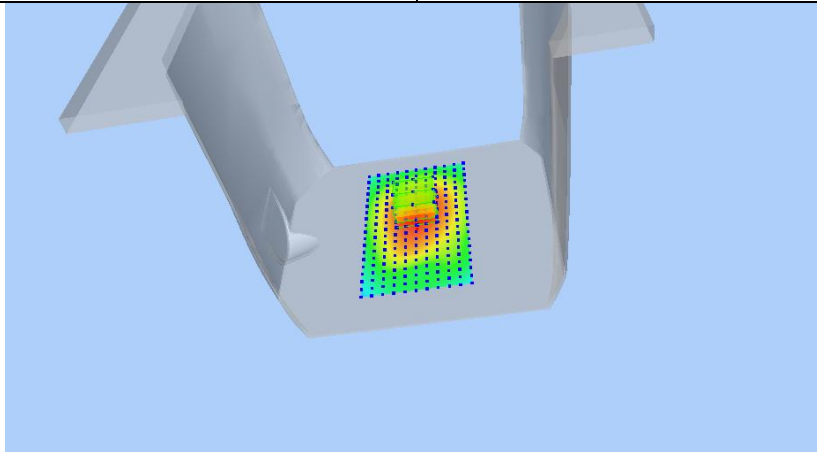

Z (mm)	0.00	4.00	9.00	14.00	19.00
SAR (W/Kg)	0.6665	0.5482	0.4272	0.3318	0.2565

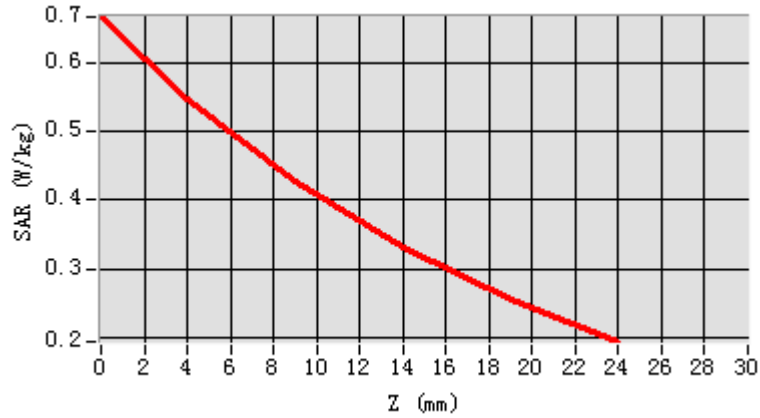

Hot spot position

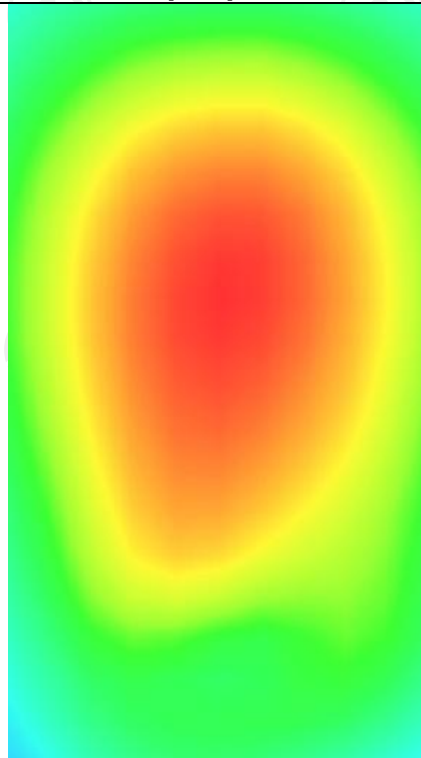

MEASUREMENT 3

Middle Band SAR (Channel 4182):

Date: 06/06/2019

Frequency (MHz)	836.400000
Relative permittivity (real part)	55.241092
Relative permittivity (imaginary part)	21.370217
Conductivity (S/m)	0.938612
Variation (%)	-0.560000
Crest Factor:	1.0
Probe Conversion factor	5.65
E-Field Probe:	SSE5 (SN 07/15 EP248)
Area Scan	<u>dx=8mm dy=8mm, h= 5.00 mm</u>
ZoomScan	<u>5x5x7, dx=8mm dy=8mm</u> <u>dz=5mm, Complete/ndx=8mm dy=8mm, h=</u> <u>5.00 mm</u>
Phantom	<u>Validation plane</u>
Device Position	<u>Body back(10mm)</u>
Band	<u>BAND5_WCDMA850(hotspot)</u>

SURFACE SAR

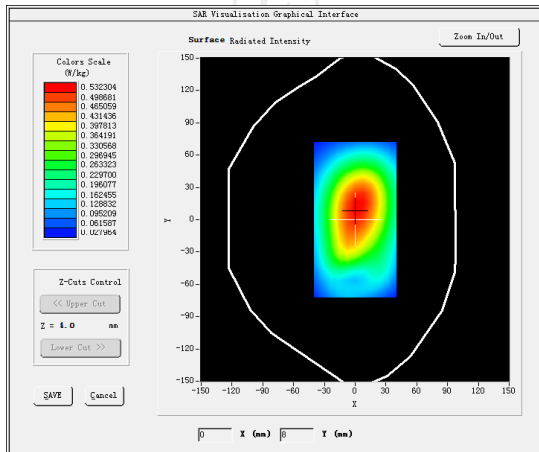

VOLUME SAR

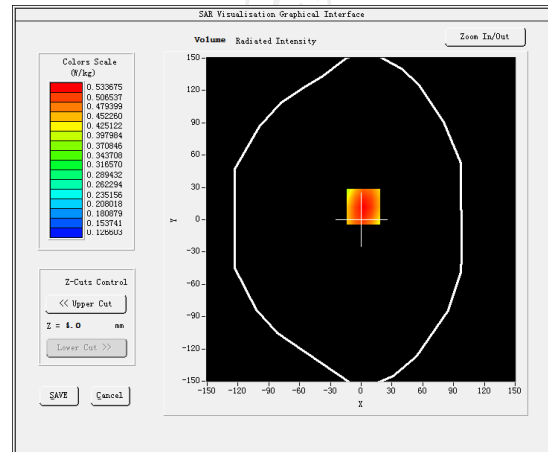

Maximum location: X=2.00, Y=12.00 SAR Peak: 0.65 W/kg

SAR 10g (W/Kg)

0.387605

SAR 1g (W/Kg)

0.524729

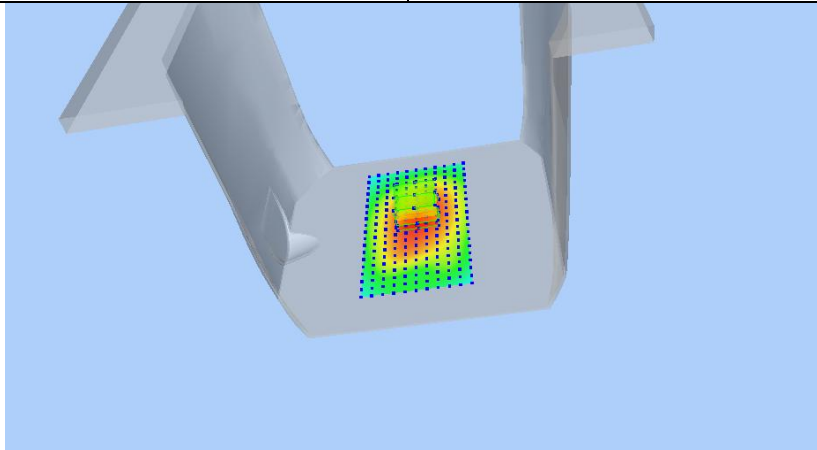

Z (mm)	0.00	4.00	9.00	14.00	19.00
SAR (W/Kg)	0.6495	0.5337	0.4156	0.3230	0.2501

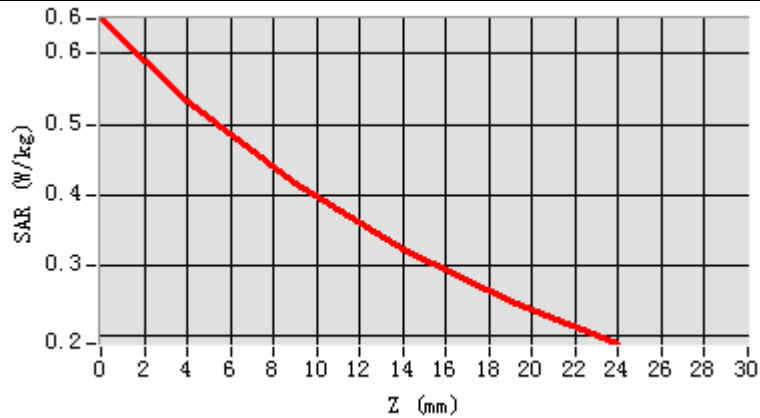

Hot spot position

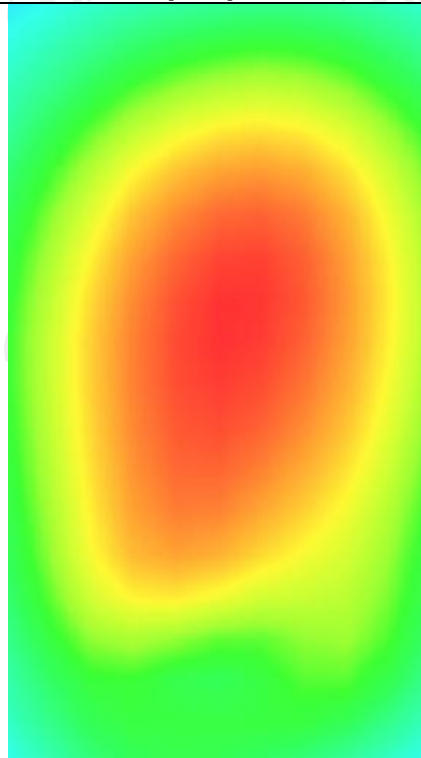

WIFI

MEASUREMENT 1

Higher Band SAR (Channel 11):

Date: 06/25/2019

Frequency (MHz)	2462.000000
Relative permittivity (real part)	37.801692
Relative permittivity (imaginary part)	13.547621
Conductivity (S/m)	1.835584
Variation (%)	1.250000
Crest Factor	1.0
Probe Conversion factor	4.58
E-Field Probe:	SSE5 (SN 07/15 EP248)
Area Scan	<u>dx=8mm dy=8mm, h= 5.00 mm</u>
ZoomScan	<u>5x5x7, dx=8mm dy=8mm</u> <u>dz=5mm, Complete/ndx=8mm dy=8mm, h=</u> <u>5.00 mm</u>
Phantom	<u>Right head</u>
Device Position	<u>Cheek</u>
Band	<u>IEEE 802.11b ISM</u>

SURFACE SAR

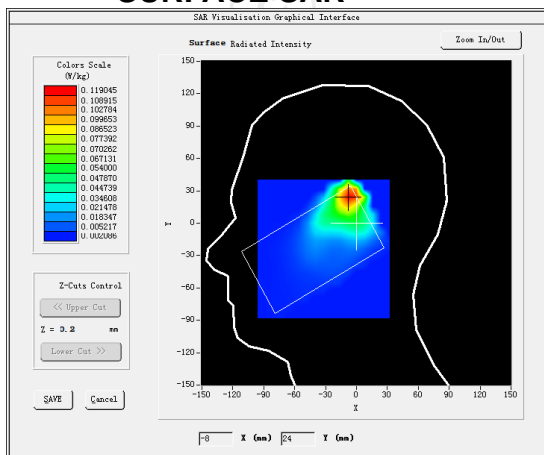

VOLUME SAR

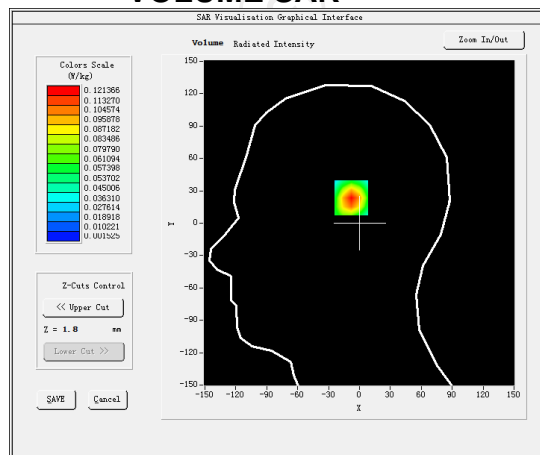

Maximum location: X=-6.00, Y=25.00 SAR Peak: 0.20 W/kg

SAR 10g (W/Kg)

0.053074

SAR 1g (W/Kg)

0.103799

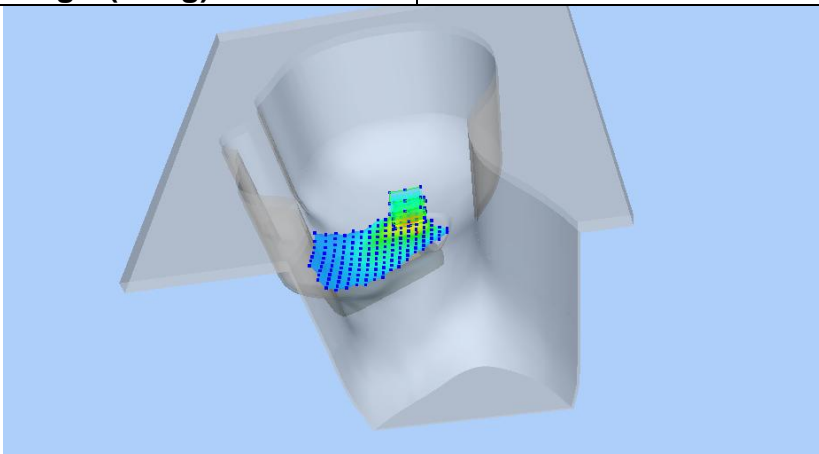

Z (mm)	0.00	4.00	9.00	14.00	19.00
SAR (W/Kg)	0.2012	0.1182	0.0579	0.0304	0.0163

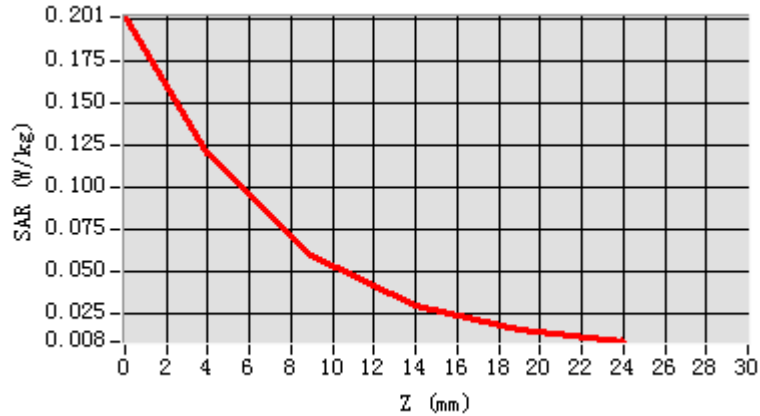

Hot spot position

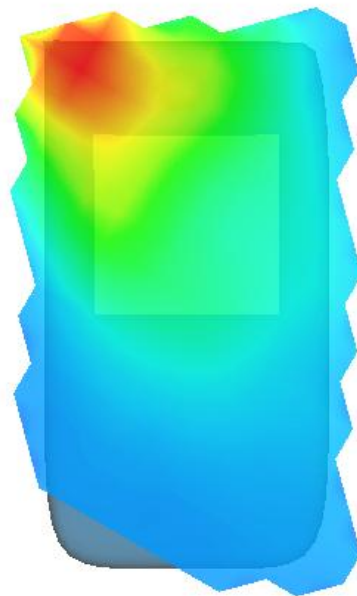

MEASUREMENT 2

Higher Band SAR (Channel 11):

Date: 06/25/2019

Frequency (MHz)	2462.000000
Relative permittivity (real part)	54.590983
Relative permittivity (imaginary part)	14.319245
Conductivity (S/m)	2.034017
Variation (%)	1.700000
Crest Factor	1.0
Probe Conversion factor	4.70
E-Field Probe:	SSE5 (SN 07/15 EP248)
Area Scan	<u>dx=8mm dy=8mm, h= 5.00 mm</u>
ZoomScan	<u>5x5x7, dx=8mm dy=8mm</u> <u>dz=5mm, Complete/ndx=8mm dy=8mm, h=</u> <u>5.00 mm</u>
Phantom	Validation plane
Device Position	Body back(10mm)
Band	<u>IEEE 802.11b ISM</u>

SURFACE SAR

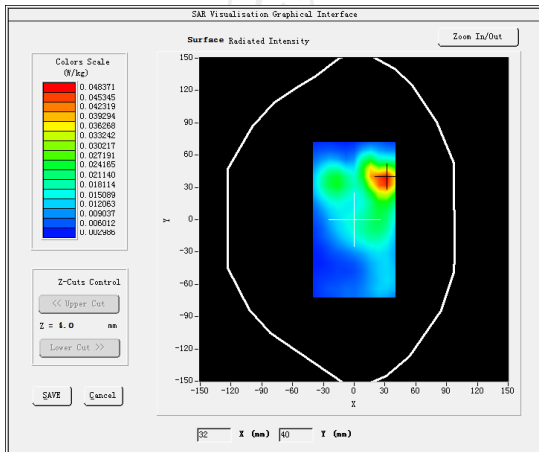

VOLUME SAR

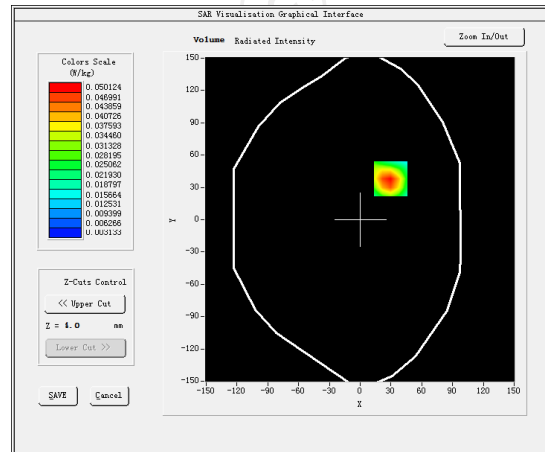

Maximum location: X=30.00, Y=38.00 SAR Peak: 0.09 W/kg

SAR 10g (W/Kg)

0.025007

SAR 1g (W/Kg)

0.049324

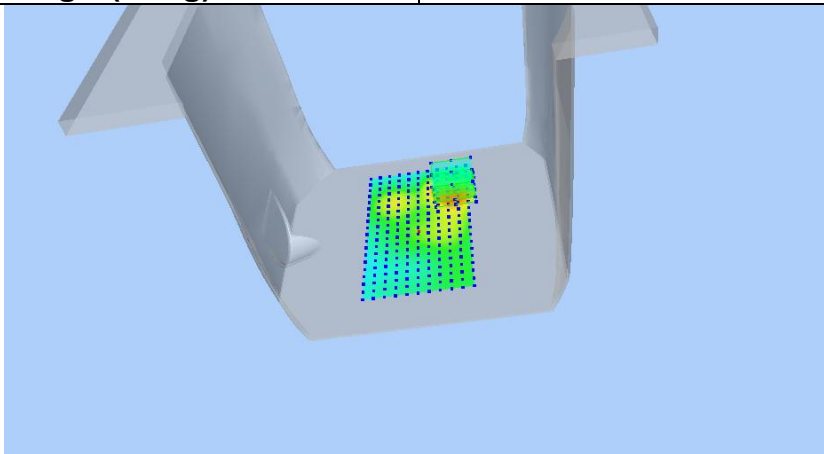

Z (mm)	0.00	4.00	9.00	14.00	19.00
SAR (W/Kg)	0.0851	0.0501	0.0248	0.0125	0.0070

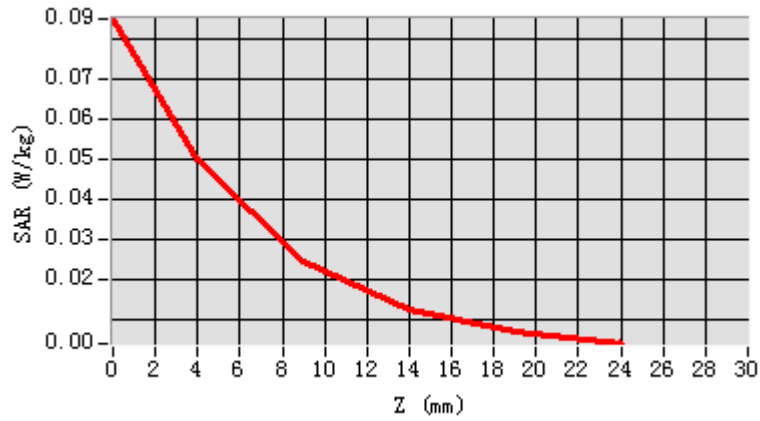

Hot spot position

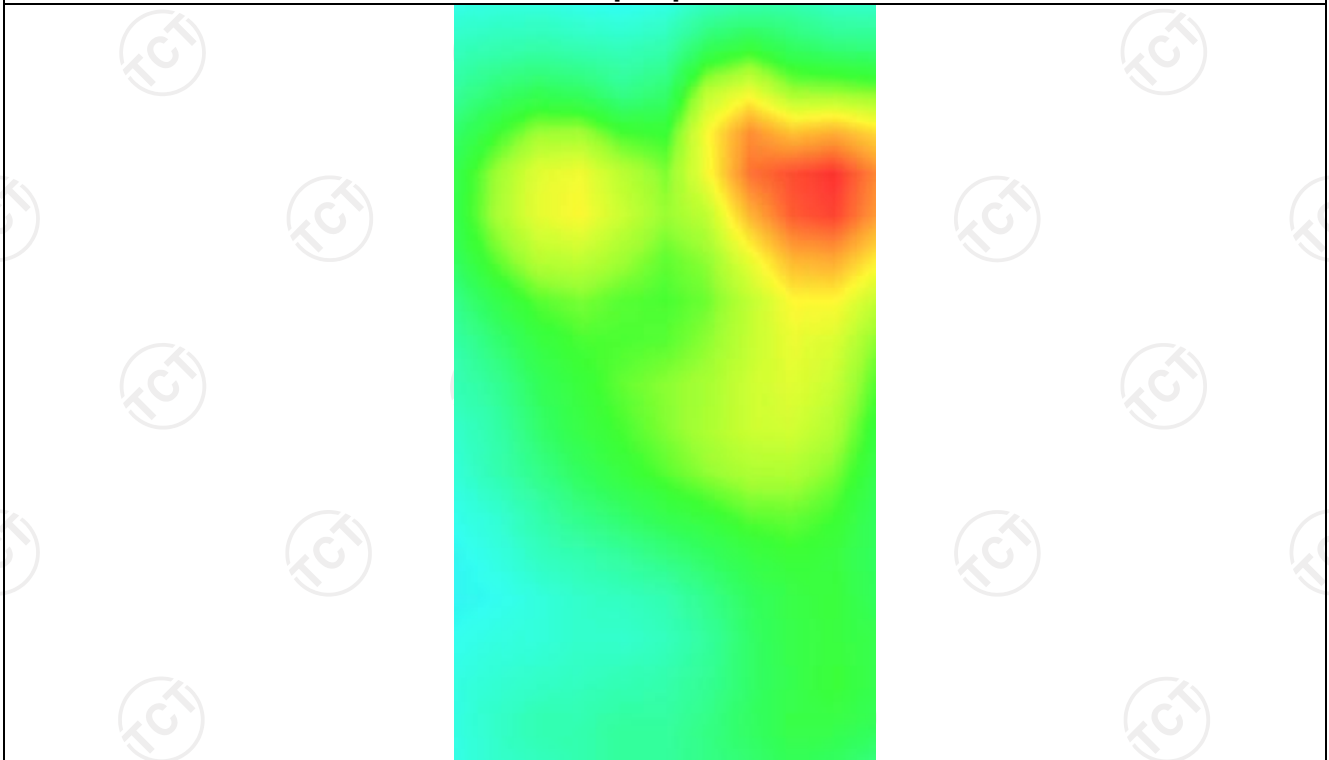

MEASUREMENT 3

Higher Band SAR (Channel 11):

Date: 06/25/2019

Frequency (MHz)	2462.000000
Relative permittivity (real part)	54.590983
Relative permittivity (imaginary part)	14.319245
Conductivity (S/m)	2.034017
Variation (%)	0.110000
Crest Factor	1.0
Probe Conversion factor	4.70
E-Field Probe:	SSE5 (SN 07/15 EP248)
Area Scan	<u>dx=8mm dy=8mm, h= 5.00 mm</u>
ZoomScan	<u>5x5x7, dx=8mm dy=8mm</u> <u>dz=5mm, Complete/ndx=8mm dy=8mm, h=</u> <u>5.00 mm</u>
Phantom	Validation plane
Device Position	Body back(10mm)
Band	<u>IEEE 802.11b ISM(hotspot)</u>

SURFACE SAR

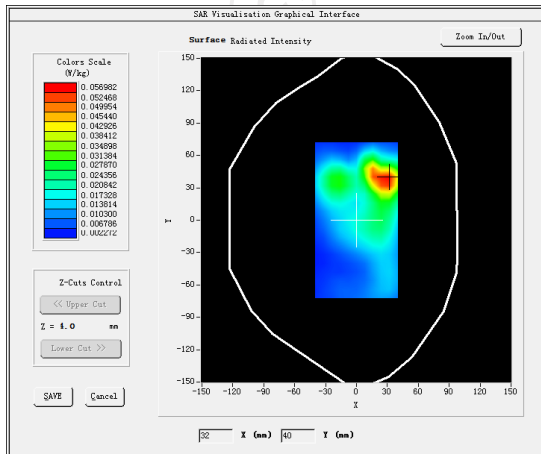

VOLUME SAR

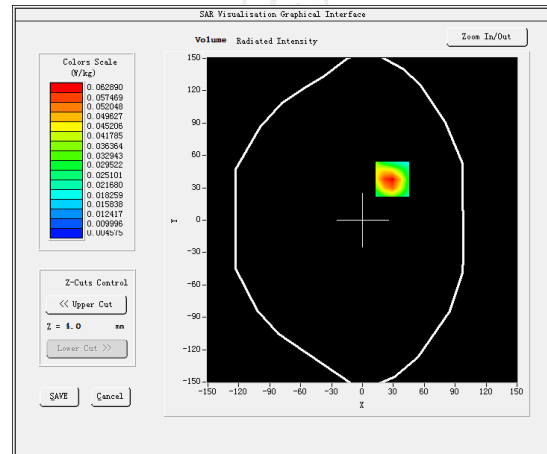

Maximum location: X=29.00, Y=38.00 SAR Peak: 0.11 W/kg

SAR 10g (W/Kg)

0.027139

SAR 1g (W/Kg)

0.044998

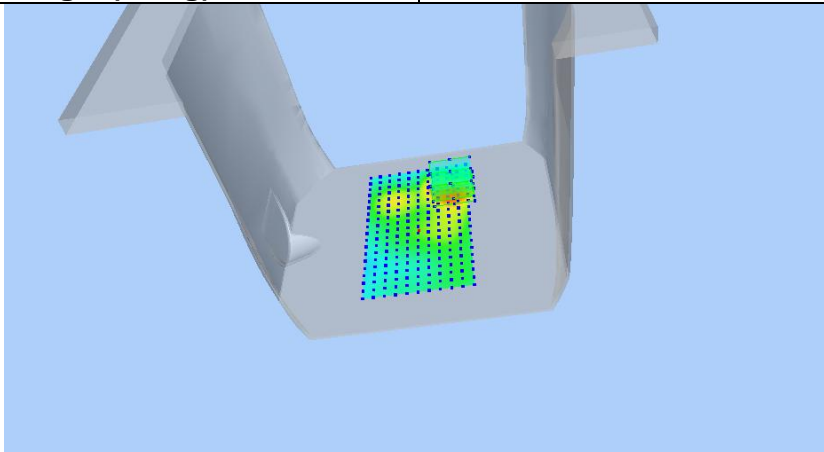

Z (mm)	0.00	4.00	9.00	14.00	19.00
SAR (W/Kg)	0.1097	0.0562	0.0262	0.0181	0.0083

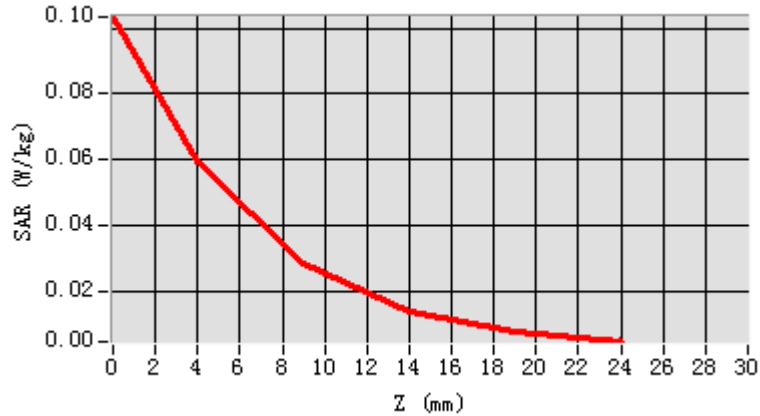

Hot spot position

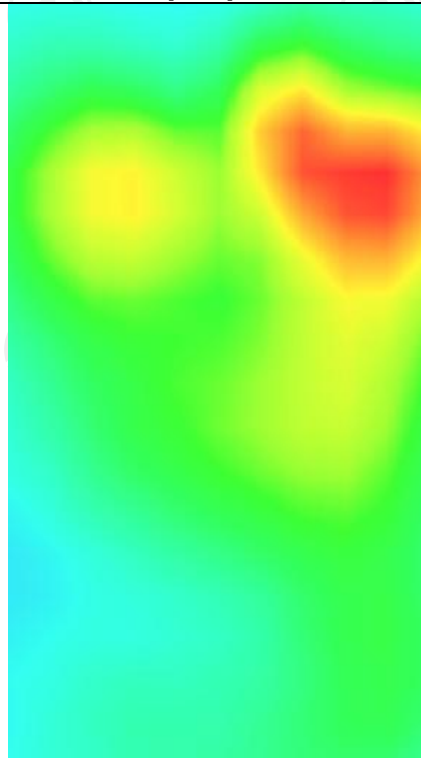

Appendix A: EUT Photos



Liquid depth



The Body Liquid of 835MHz (15.4cm)



The Body Liquid of 2450MHz (15.3cm)



The Body Liquid of 1900MHz (16.4 cm)

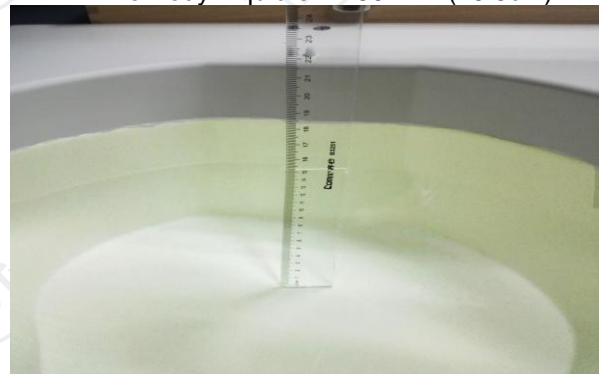

The Body Liquid of 1700MHz (15.2 cm)



The Head Liquid of 1900MHz (15.5cm)



The Head Liquid of 2450MHz (15.6cm)

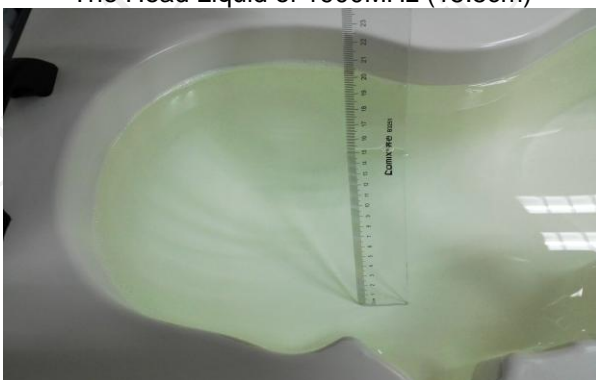

The Head Liquid of 835MHz (15.3cm)



The Head Liquid of 1700MHz (15.2cm)

Appendix B: Test Setup Photos

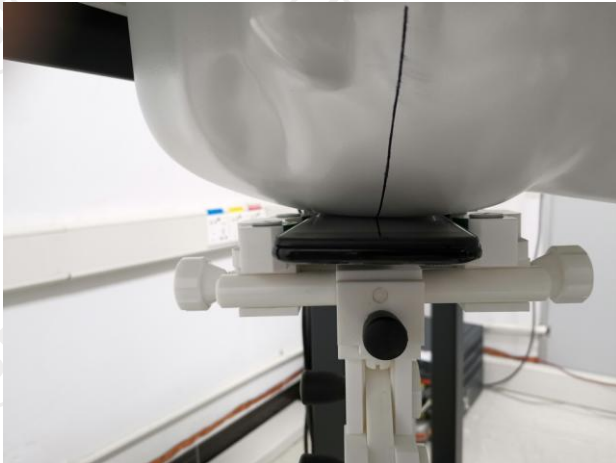

Right Cheek

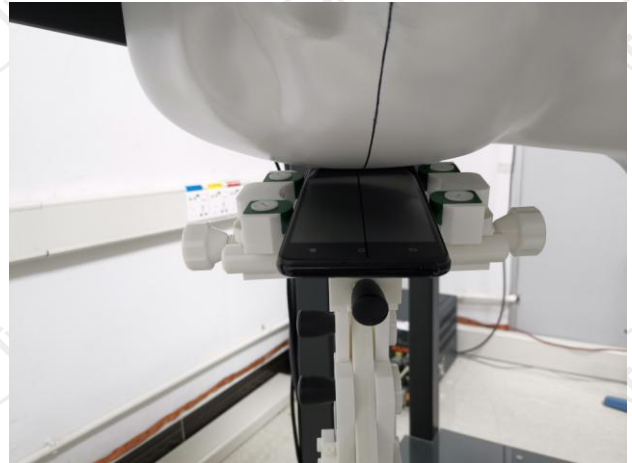

Right Tilted



Left Cheek

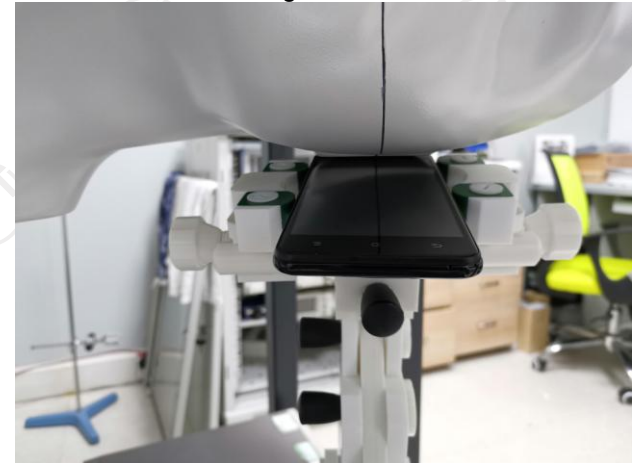

Left Tilted

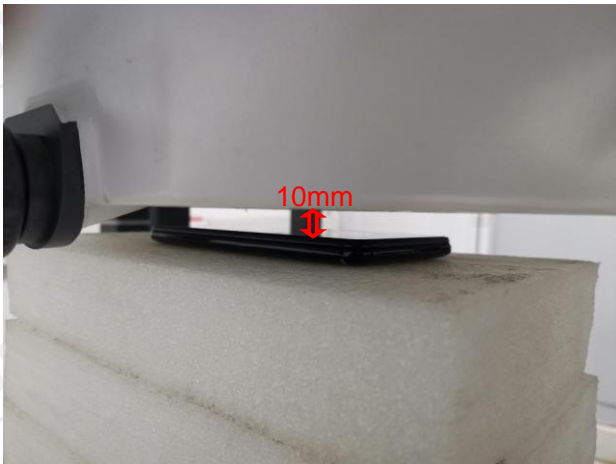

Body worn – Front (10mm)

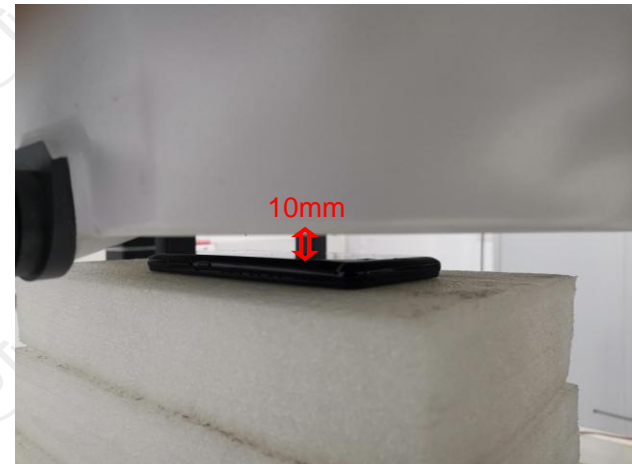

Body worn – Back (10mm)

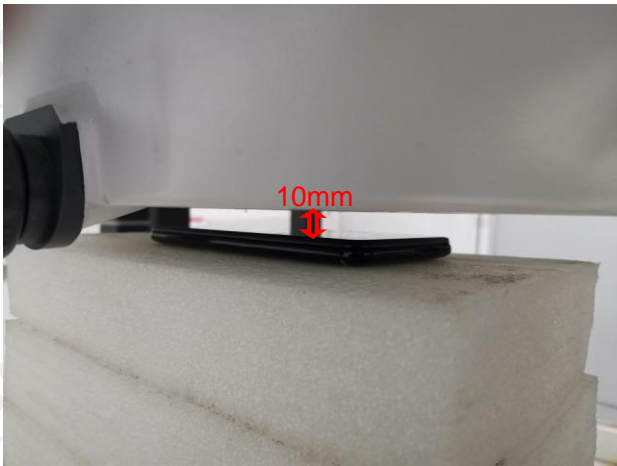

Hotspot Front (10mm)



Hotspot Back (10mm)



Hotspot Top (10mm)

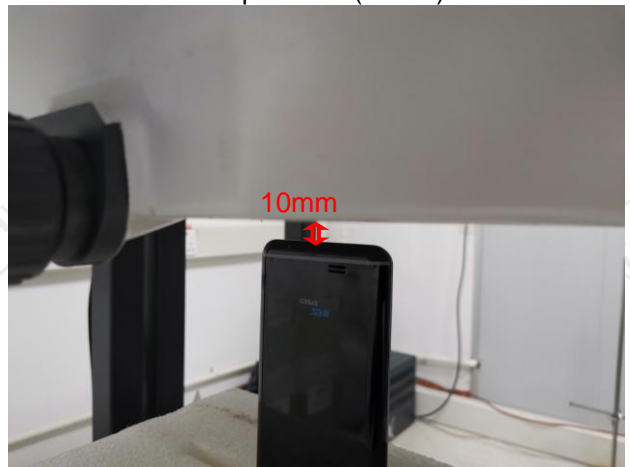

Hotspot Bottom (10mm)

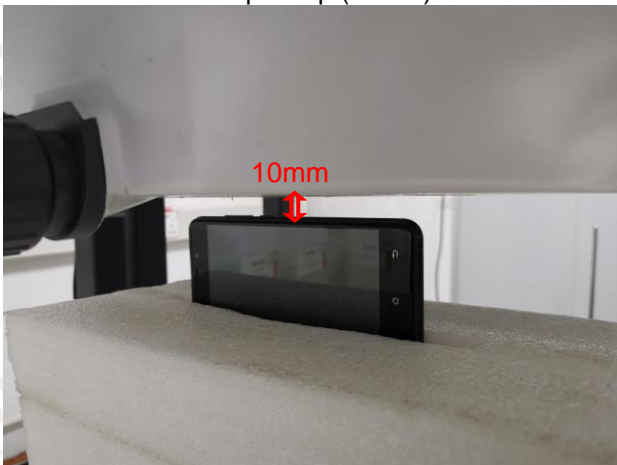

Hotspot Right (10mm)

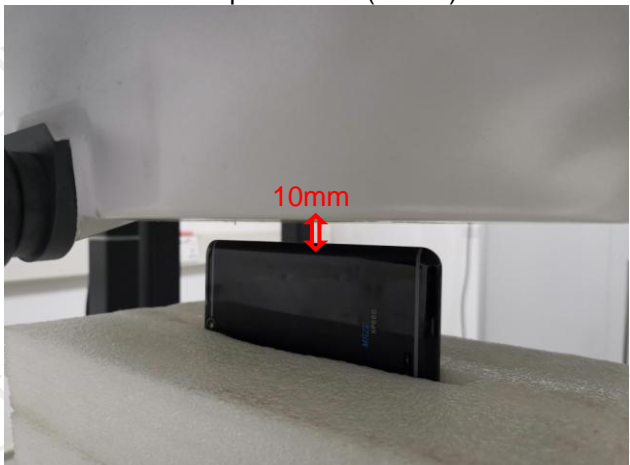

Hotspot Left (10mm)

Appendix C: Probe Calibration Certificate

COMOSAR E-FIELD Probe



COMOSAR E-Field Probe Calibration Report

Ref : ACR.121.4.19.SATU.A

Shenzhen Tongce Testing Lab.
1B/F., Building 1, Yibaolai Industrial Park,
Qiaotou, Fuyong, Baoan District, Shenzhen, Guangdong, China
MVG COMOSAR DOSIMETRIC E-FIELD PROBE
SERIAL NO.: SN 07/15 EP248

Calibrated at MVG US
2105 Barrett Park Dr. - Kennesaw, GA 30144



Calibration Date: 01/09/2019

Summary:

This document presents the method and results from an accredited COMOSAR Dosimetric E-Field Probe calibration performed in MVG USA using the CALISAR / CALIBAIR test bench, for use with a COMOSAR system only. All calibration results are traceable to national metrology institutions.



COMOSAR E-FIELD PROBE CALIBRATION REPORT

Ref: ACR.121.4.19.SATU.A

	Name	Function	Date	Signature
Prepared by :	Jérôme LUC	Product Manager	1/09/2019	<i>JS</i>
Checked by :	Jérôme LUC	Product Manager	1/09/2019	<i>JS</i>
Approved by :	Kim RUTKOWSKI	Quality Manager	1/09/2019	<i>Kim Rutkowski</i>

	Customer Name
Distribution :	Shenzhen Tongce Testing Lab

Issue	Date	Modifications
A	1/09/2019	Initial release

Page: 2/9

This document shall not be reproduced, except in full or in part, without the written approval of MVG. The information contained herein is to be used only for the purpose for which it is submitted and is not to be released in whole or part without written approval of MVG.



TABLE OF CONTENTS

1	Device Under Test	4
2	Product Description	4
2.1	General Information	4
3	Measurement Method	4
3.1	Linearity	4
3.2	Sensitivity	5
3.3	Lower Detection Limit	5
3.4	Isotropy	5
3.5	Boundary Effect	5
4	Measurement Uncertainty	5
5	Calibration Measurement Results	6
5.1	Sensitivity in air	6
5.2	Linearity	7
5.3	Sensitivity in liquid	7
5.4	Isotropy	8
6	List of Equipment	9