



SAR Test Report



For

Applicant Name: Shenzhen Link Win Technology Co., Ltd.
Address: 9F, Zhengqilong Industrial Building 1st Rd Gushu, Xixiang, Bao'an, Shenzhen, China
EUT Name: Mobile phone
Brand Name: MAZE SPEED, SOHO STYLE, LUSH MINT
Model Number: SS5314G
Series Model Number: Refer to section 2

Issued By

Company Name: BTF Testing Lab (Shenzhen) Co., Ltd.
Address: F101, 201 and 301, Building 1, Block 2, Tantou Industrial Park, Tantou Community, Songgang Street, Bao'an District, Shenzhen, China

Report Number: BTF230412R02401
FCC 47 CFR§2.1093 IEEE1528-2013 IEEE C95.1-2019
KDB447498 D01 v06 KDB447498 D04 v01
Test Standards: KDB865664 D01 v01r04 KDB865664 D02 v01r02
KDB941225 D01 v03r01 KDB941225 D05 v02r05
KDB248227 D01 v02r02 KDB941225 D06 v02r01
KDB648474 D04 v01r03 KDB690783 D01 v01r03
FCC ID: 2AQ4G-MS5314G
Test Conclusion: Pass
Test Date: 2023-04-17 to 2023-04-19
Date of Issue: 2023-04-20

Prepared By: 
Monica Zhou / Project Engineer
Date: 2023-04-20
Approved By: 
Ryan.CJ / EMC Manager
Date: 2023-04-20



Note: All the test results in this report only related to the testing samples. Which can be duplicated completely for the legal use with approval of applicant; it shall not be reproduced except in full without the written approval of BTF Testing Lab (Shenzhen) Co., Ltd., All the objections should be raised within thirty days from the date of issue. To validate the report, you can contact us.

Revision History		
Version	Issue Date	Revisions Content
R_V0	2023-04-20	Original
<i>Note:</i>	<i>Once the revision has been made, then previous versions reports are invalid.</i>	

Table of Contents

1. Introduction	4
1.1 Identification of Testing Laboratory	4
1.2 Identification of the Responsible Testing Location	4
1.3 Laboratory Condition	4
1.4 Announcement	4
2. Product Information	5
2.1 Application Information	5
2.2 Manufacturer Information	5
2.3 Factory Information	5
2.4 General Description of Equipment under Test (EUT)	5
2.5 Equipment under Test Ancillary Equipment	5
2.6 Technical Information	5
3. Summary of Test Results	7
3.1 Test Standards	7
3.2 Device Category and SAR Limit	7
3.3 Test Result Summary	8
3.4 Test Uncertainty	9
4. Measurement System	11
4.1 Specific Absorption Rate (SAR) Definition	11
4.2 MVG SAR System	11
5. System Verification	15
5.1 Purpose of System Check	15
5.2 System Check Setup	16
6. TEST POSITION CONFIGURATIONS	16
6.1 Head Exposure Conditions	16
6.2 Body-worn Position Conditions	18
6.3 Hotspot Mode Exposure Position Conditions	19
6.4 Product Specific 10g Exposure Consideration	19
7. Measurement Procedure	20
7.1 Measurement Process Diagram	20
7.2 SAR Scan General Requirement	21
7.3 Measurement Procedure	22
7.4 Area & Zoom Scan Procedure	22
8. Conducted RF Output Power	23
8.1 GSM	23
8.2 WCDMA	24
8.3 LTE	25
8.4 Wi-Fi	35
8.5 Bluetooth	35
9. Test Exclusion Consideration	36
9.1 SAR Test Exclusion Consideration Table	37
10. Test Result	37
11. SAR Measurement Variability	42
12. Simultaneous Transmission	42
12.1 Simultaneous Transmission Mode Considerations	42
12.2 Sum SAR of Simultaneous Transmission	43
13. Test Equipment List	46
ANNEX A Simulating Liquid Verification Result	47
ANNEX B System Check Result	47
ANNEX C Test Data	60
ANNEX D SAR Test Setup Photos	114
ANNEX E EUT External and Internal Photos	116
ANNEX F Calibration Information	116

1. Introduction

1.1 Identification of Testing Laboratory

Company Name:	BTF Testing Lab (Shenzhen) Co., Ltd.
Address:	F101, 201 and 301, Building 1, Block 2, Tantou Industrial Park, Tantou Community, Songgang Street, Bao'an District, Shenzhen, China
Phone Number:	+86-0755-23146130
Fax Number:	+86-0755-23146130

1.2 Identification of the Responsible Testing Location

Test Location:	BTF Testing Lab (Shenzhen) Co., Ltd.
Address:	F101, 201 and 301, Building 1, Block 2, Tantou Industrial Park, Tantou Community, Songgang Street, Bao'an District, Shenzhen, China
Description:	All measurement facilities used to collect the measurement data are located at F101,201 and 301, Building 1, Block 2, Tantou Industrial Park, Tantou Community, Songgang Street, Bao'an District, Shenzhen, China
FCC Registration Number	518915
Designation Number	CN1330

1.3 Laboratory Condition

Ambient Temperature:	21°C to 25°C
Ambient Relative Humidity:	48% to 59%
Ambient Pressure:	100 kPa to 102 kPa

1.4 Announcement

- (1) The test report reference to the report template version v0.
- (2) The test report is invalid if not marked with the signatures of the persons responsible for preparing, reviewing and approving the test report.
- (3) The test report is invalid if there is any evidence and/or falsification.
- (4) This document may not be altered or revised in any way unless done so by BTF and all revisions are duly noted in the revisions section.
- (5) Content of the test report, in part or in full, cannot be used for publicity and/or promotional purposes without prior written approval from the laboratory.
- (6) The laboratory is only responsible for the data released by the laboratory, except for the part provided by the applicant.

2. Product Information

2.1 Application Information

Company Name:	Shenzhen Link Win Technology Co., Ltd.
Address:	9F, Zhengqilong Industrial Building 1st Rd Gushu, Xixiang, Bao'an, Shenzhen, China

2.2 Manufacturer Information

Company Name:	Shenzhen Link Win Technology Co., Ltd.
Address:	9F, Zhengqilong Industrial Building 1st Rd Gushu, Xixiang, Bao'an, Shenzhen, China

2.3 Factory Information

Company Name:	Shenzhen Link Win Technology Co., Ltd.
Address:	9F, Zhengqilong Industrial Building 1st Rd Gushu, Xixiang, Bao'an, Shenzhen, China

2.4 General Description of Equipment under Test (EUT)

EUT Name	Mobile phone
Under Test Model Name	SS5314G
Series Model Name	MS5314G, LM5314G
Description of Model name differentiation	Only the model name and brand name are different, others are the same.
Sample No.	BTFSN230412E003-3/4

2.5 Equipment under Test Ancillary Equipment

Ancillary Equipment 1	Rechargeable Battery	
	Capacity	2000mAh
	Rated Voltage	3.7V

2.6 Technical Information

Network and Wireless connectivity	2G Network GSM/GPRS 850/1900 3G Network WCDMA/HSDPA/HSUPA Band 2/4/5 4G Network FDD LTE Band 2/4/5/12/17/66/71 2.4G WIFI 802.11b, 802.11g, 802.11n(HT20) BT (EDR+BLE)
-----------------------------------	---

The requirement for the following technical information of the EUT was tested in this report:

Operating Mode	GSM, WCDMA, LTE, WLAN, Bluetooth		
Frequency Range	GSM 850	TX: 824 ~ 849 MHz	RX: 869 ~ 894 MHz
	GSM 1900	TX: 1850 ~ 1910 MHz	RX: 1930 ~ 1990 MHz
	WCDMA Band 2	TX: 1850 ~ 1910 MHz	RX: 1930 ~ 1990 MHz
	WCDMA Band 4	TX: 1710 ~ 1755 MHz	RX: 2110 ~ 2155 MHz
	WCDMA Band 5	TX: 824 ~ 849 MHz	RX: 869 ~ 894 MHz
	LTE Band 2	TX: 1850 ~ 1910 MHz	RX: 1930 ~ 1990 MHz
	LTE Band 4	TX: 1710 ~ 1755 MHz	RX: 2110 ~ 2155 MHz
	LTE Band 5	TX: 824 ~ 849 MHz	RX: 869 ~ 894 MHz
	LTE Band 12	TX: 698 ~ 716 MHz	RX: 728 ~ 746 MHz
	LTE Band 17	TX: 704 ~ 716 MHz	RX: 734 ~ 746 MHz
	LTE Band 66	TX: 1710 ~ 1780 MHz	RX: 2110 ~ 2200 MHz
	LTE Band 71	TX: 663 ~ 698 MHz	RX: 617 ~ 652 MHz
	802.11b/g/n(HT20)	2412 ~ 2462 MHz	
	Bluetooth	2402 ~ 2480 MHz	
Antenna Type	WWAN: PIFA Antenna WLAN: PIFA Antenna BT: PIFA Antenna		
Hotspot Function	Support		
Power Reduction	Not Support		
Exposure Category	General Population/Uncontrolled exposure		
EUT Stage	Portable Device		
Product	Type		
	<input type="checkbox"/> Production unit	<input checked="" type="checkbox"/> Identical prototype	

3. Summary of Test Results

3.1 Test Standards

No.	Identity	Document Title
1	47 CFR Part 2.1093	Radiofrequency radiation exposure evaluation: portable devices
2	IEEE1528-2013	Recommended Practice for Determining the Peak Spatial-Average Specific Absorption Rate in the Human Head from Wireless Communications Devices: Measurement Techniques
3	IEEE C95.1-2019	IEEE Standard for Safety Levels with Respect to Human Exposure to Electric, Magnetic, and Electromagnetic Fields, 0 Hz to 300 GHz
4	KDB447498 D01	General RF Exposure Guidance v06
5	KDB447498 D04	Interim General RF Exposure Guidance v01
6	KDB865664 D01	SAR measurement 100MHz to 6GHz v01r04
7	KDB865664 D02	RF Exposure Reporting v01r02
8	KDB941225 D01	3G SAR Procedures v03r01
9	KDB941225 D05	SAR for LTE Devices v02r05
10	KDB248227 D01	802.11 Wi-Fi SAR v02r02
11	KDB941225 D06	Hotspot Mode v02r01
12	KDB648474 D04	Handset SAR v01r03
13	KDB690783 D01	SAR Listings on Grant v01r03

3.2 Device Category and SAR Limit

This device belongs to portable device category because its radiating structure is allowed to be used within 20 centimeters of the body of the user. Limit for General Population/Uncontrolled exposure should be applied for this device, it is 1.6 W/kg as averaged over any 1 gram of tissue.

Body Position	SAR Value (W/Kg)	
	General Population/ Uncontrolled Exposure	Occupational/ Controlled Exposure
Whole-Body SAR (averaged over the entire body)	0.08	0.4
Partial-Body SAR (averaged over any 1 gram of tissue)	1.60	8.0
SAR for hands, wrists, feet and ankles (averaged over any 10 grams of tissue)	4.0	20.0

NOTE:

General Population/Uncontrolled Exposure: Locations where there is the exposure of individuals who have no knowledge or control of their exposure. General population/uncontrolled exposure limits are applicable to situations in which the general public may be exposed or in which persons who are exposed as a consequence of their employment may not be made fully aware of the potential for exposure or cannot exercise control over their exposure. Members of the general public would come under this category when exposure is not employment-related; for example, in the case of a wireless transmitter that exposes persons in its vicinity.

Occupational/Controlled Exposure: Locations where there is exposure that may be incurred by persons who are aware of the potential for exposure. In general, occupational/controlled exposure limits are applicable to situations in which persons are exposed as a consequence of their employment, who have been made fully aware of the potential for exposure and can exercise control over their exposure. This exposure category is also applicable when the exposure is of a transient nature due to incidental passage through a location where the exposure levels may be higher than the general population/uncontrolled limits, but the exposed person is fully aware of the potential for exposure and can exercise control over his or her exposure by leaving the area or by some other appropriate means.

3.3 Test Result Summary

The maximum results of Specific Absorption Rate (SAR) found during test as follows:

<Highest Reported standalone SAR Summary>

Exposure Position	Frequency Band	Reported SAR (W/kg)	Equipment Class	Highest Reported SAR (W/kg)
Head 1-g SAR (0 mm Gap)	GSM 850	0.093	PCE	0.413
	GSM 1900	0.164		
	WCDMA Band II	0.263		
	WCDMA Band IV	0.215		
	WCDMA Band V	0.114		
	LTE Band 2	0.413		
	LTE Band 4	0.162		
	LTE Band 5	0.159		
	LTE Band 12	0.107		
	LTE Band 17	0.111		
	LTE Band 66	0.167		
	LTE Band 71	0.076		
	WLAN 2.4 GHz	0.115	DTS	
BLE	0.074			
Exposure Position	Frequency Band	Reported SAR (W/kg)	Equipment Class	Highest Reported SAR (W/kg)
Hotspot(Body) 1-g SAR (10 mm Gap)	GSM 850	0.124	PCB	0.736
	GSM 1900	0.280		
	WCDMA Band II	0.434		
	WCDMA Band IV	0.398		
	WCDMA Band V	0.174		
	LTE Band 2	0.736		
	LTE Band 4	0.444		
	LTE Band 5	0.261		
	LTE Band 12	0.253		
	LTE Band 17	0.303		
	LTE Band 66	0.527		
	LTE Band 71	0.696		
	WLAN 2.4 GHz	0.216	DTS	
Bluetooth	0.066			

This device is in compliance with Specific Absorption Rate(SAR) for general population/uncontrolled exposure limits (1.6 W/kg) specified in FCC47 CFR part 2(2.1093) and ANSI/IEEE C95.1-2019, and had been tested in accordance with the measurement methods and procedures specified in IEEE 1528-2013.

<Highest Reported Simultaneous SAR>

Exposure Position	Simultaneous Configuration	Highest Reported Simultaneous Transmission SAR (W/kg)	Limit (W/kg)	Verdict
Head 1-g SAR (0 mm Gap)	LTE Band 2 + 2.4G WIFI	0.510	1.6	Pass
Hotspot(Body) 1-g SAR (10 mm Gap)	LTE Band 2 + 2.4G WIFI	0.931	1.6	Pass

3.4 Test Uncertainty

3.4.1 Measurement uncertainty evaluation for SAR test

Measurement uncertainty evaluation for SAR test (300MHz to 6GHz)

Uncertainty Component	Tol (+-%)	Prob. Dist.	Div.	Ci (1g)	Ci (10g)	1g Ui (+-%)	10 g Ui (+-%)	Vi veff
Measurement System								
Probe calibration	5.8	N	1	1	1	5.80	5.80	∞
Axial Isotropy	3.5	R	√3	√0.5	√0.5	1.43	1.43	∞
Hemispherical Isotropy	5.9	R	√3	√0.5	√0.5	2.41	2.41	∞
Boundary effect	1.0	R	√3	1	1	0.58	0.58	∞
Linearity	4.7	R	√3	1	1	2.71	2.71	∞
System detection limits	1.0	R	√3	1	1	0.58	0.58	∞
Modulation response	3.0	R	√3	1	1	1.73	1.73	∞
Readout Electronics	0.5	N	1	1	1	0.50	0.50	∞
Response Time	0	R	√3	1	1	0.00	0.00	∞
Integration Time	1.4	R	√3	1	1	0.81	0.81	∞
RF ambient Conditions - Noise	3.0	R	√3	1	1	1.73	1.73	∞
RF ambient Conditions - Reflections	3.0	R	√3	1	1	1.73	1.73	∞
Probe positioner Mechanical Tolerance	1.4	R	√3	1	1	0.81	0.81	∞
Probe positioning with respect to Phantom Shell	1.4	R	√3	1	1	0.81	0.81	∞
Extrapolation, interpolation and integration Algorithms for Max. SAR Evaluation	2.3	R	√3	1	1	1.33	1.33	∞
Test sample Related								
Test sample positioning	2.6	N	1	1	1	2.60	2.60	11
Device Holder Uncertainty	3.0	N	1	1	1	3.00	3.00	7
Output power Variation - SAR drift measurement	5.0	R	√3	1	1	2.89	2.89	∞
SAR scaling	2.0	R	√3	1	1	1.15	1.15	∞
Phantom and Tissue Parameters								
Phantom Shell Uncertainty - Shape, Thickness and Permittivity	4	R	√3	1	1	2.31	2.31	∞
Uncertainty in SAR correction for deviation in permittivity and conductivity	2.0	N	1	1	0.84	2.00	1.68	∞
Liquid conductivity measurement	4.0	N	1	0.78	0.71	3.12	2.84	5
Liquid permittivity measurement	5.0	N	1	0.23	0.26	1.15	1.30	5
Liquid Conductivity - Temperature Uncertainty	2.5	R	√3	0.78	0.71	1.13	1.02	∞
Liquid permittivity - Temperature Uncertainty	2.5	R	√3	0.23	0.26	0.33	0.38	∞
Combined Standard Uncertainty		RSS				10.47	10.34	
Expanded Uncertainty (95% Confidence interval)		k				20.95	20.69	

* This uncertainty represents an expanded uncertainty expressed at approximately the 95% confidence level using a coverage factor of k=2.

3.4.2 Measurement uncertainty evaluation for system check

Uncertainty Component	Tol (+- %)	Prob. Dist.	Div.	Ci (1g)	Ci (10 g)	1g Ui (+- %)	10 g Ui (+- %)	Vi veff
Measurement System								
Probe calibration	5.8	N	1	1	1	5.80	5.80	∞
Axial Isotropy	3.5	R	√3	1	1	2.02	2.02	∞
Hemispherical Isotropy	5.9	R	√3	0	0	0.00	0.00	∞
Boundary effect	1	R	√3	1	1	0.58	0.58	∞
Linearity	4.7	R	√3	1	1	2.71	2.71	∞
System detection limits	1	R	√3	1	1	0.58	0.58	∞
Modulation response	0	N	√3	0	0	0.00	0.00	∞
Readout Electronics	0.5	N	1	1	1	0.50	0.50	∞
Response Time	0	R	√3	0	0	0.00	0.00	∞
Integration Time	1.4	R	√3	0	0	0.00	0.00	∞
RF ambient Conditions - Noise	3	R	√3	1	1	1.73	1.73	∞
RF ambient Conditions - Reflections	3	R	√3	1	1	1.73	1.73	∞
Probe positioner Mechanical Tolerance	1.4	R	√3	1	1	0.81	0.81	∞
Probe positioning with respect to Phantom Shell	1.4	R	√3	1	1	0.81	0.81	∞
Extrapolation, interpolation and integration Algorithms for Max. SAR Evaluation	2.3	R	√3	1	1	1.33	1.33	∞
Dipole								
Deviation of experimental source from numerical source	5	N	1	1	1	5.00	5.00	∞
Input Power and SAR drift measurement	0.5	R	√3	1	1	0.29	0.29	∞
Dipole Axis to Liquid Dist.	2.0	R	√3	1	1	1.15	1.15	∞
Phantom and Tissue Parameters								
Phantom Shell Uncertainty - Shape, Thickness and Permittivity	4	R	√3	1	1	2.31	2.31	∞
Uncertainty in SAR correction for deviation in permittivity and conductivity	2.0	N	1	1	0.84	2.00	1.68	∞
Liquid conductivity measurement	4	N	1	0.78	0.71	3.12	2.84	5
Liquid permittivity measurement	5.0	N	1	0.23	0.26	1.15	1.30	5
Liquid Conductivity - Temperature Uncertainty	2.5	R	√3	0.78	0.71	1.13	1.02	∞
Liquid permittivity - Temperature Uncertainty	2.5	R	√3	0.23	0.26	0.33	0.38	∞
Combined Standard Uncertainty		RSS				10.16	10.03	
Expanded Uncertainty (95% Confidence interval)		k				20.32	20.06	

4. Measurement System

4.1 Specific Absorption Rate (SAR) Definition

SAR is related to the rate at which energy is absorbed per unit mass in an object exposed to a radio field. The SAR distribution in a biological body is complicated and is usually carried out by experimental techniques or numerical modeling. The standard recommends limits for two tiers of groups, occupational/controlled and general population/uncontrolled, based on a person's awareness and ability to exercise control over his or her exposure. In general, occupational/controlled exposure limits are higher than the limits for general population/uncontrolled.

The SAR definition is the time derivative (rate) of the incremental energy (dW) absorbed by (dissipated in) an incremental mass (dm) contained in a volume element (dv) of a given density (ρ). The equation description is as below:

$$SAR = \frac{d}{dt} \left(\frac{dW}{dm} \right) = \frac{d}{dt} \left(\frac{dW}{\rho dv} \right)$$

SAR is expressed in units of Watts per kilogram (W/kg) SAR measurement can be related to the electrical field in the tissue by

$$SAR = \frac{\sigma E^2}{\rho}$$

Where: σ is the conductivity of the tissue,
ρ is the mass density of the tissue and E is the RMS electrical field strength.

4.2 MVG SAR System

4.2.1 SAR system diagram

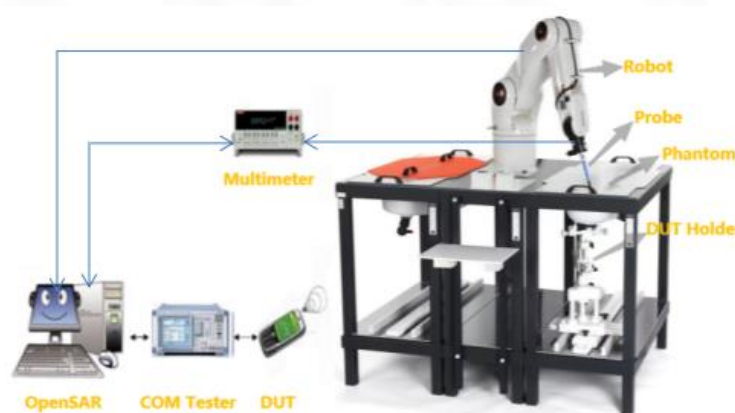

4.2.2 Robot



- A standard high precision 6-axis robot (Denso) with teaches pendant with Scanning System
- It must be able to scan all the volume of the phantom to evaluate the tridimensional distribution of SAR.
 - Must be able to set the probe orthogonal of the surface of the phantom ($\pm 30^\circ$).
 - Detects stresses on the probe and stop itself if necessary to keep the integrity of the probe.

4.2.3 E-Field Probe

For the measurements, the Specific Dosimetric SSE2 E-Field Probe with following specifications is used:

- Dynamic range: 0.01-100 W/kg
- Tip diameter: 2mm for SSE2
- Distance between probe tip and sensor centre: 1mm for SSE2
- Distance between sensor centre and the inner phantom surface: 2mm for $f \geq 4\text{GHz}$.
- Probe linearity: $< 0.25\text{dB}$.
- Axial Isotropy: $< 0.25\text{dB}$.
- Spherical Isotropy: $< 0.50\text{dB}$.
- Calibration range: 150 to 6000 MHz for head & body simulating liquid
- Angle between probe axis (evaluation axis) and surface normal line: less than 20° .



4.2.4 Phantoms

SAM Phantom

For the measurements the Specific Anthropomorphic Mannequin (SAM) defined by the IEEE SCC-34/SC2 group is used. The probe scanning of the E-Field is done in the 2 halves of the normalized head. The normalized shape of the phantom corresponds to the dimensions of 90% of an adult head size. It enables the dosimetric evaluation of left and right-hand phone usage and includes an additional flat phantom part for the simplified body performance check. The phantom set-up includes a cover, which prevents the evaporation of the liquid.



SAM Phantom

The thickness of the phantom amounts to $2\text{ mm} \pm 0.2\text{ mm}$. The materials for the phantom do not affect the radiation of the device under test (DUT) : $\epsilon_r' < 5$
The head is filled with tissue simulating liquid. The hand do not have to be modeled.

TWIN SAM phantom

	Mechanical	Electrical	
Overall thickness	$2 \pm 0.2\text{ mm}$ (except ear area)	Relative permittivity	3.4
Dimensions	1000 mm(L) x 500 mm(W) x 200 mm(H)	Loss tangent	0.02
Maximum volume	27 L		
Material	Fiberglass based		

ELLIPTICAL Phantom

The phantom is for Body performance check filled with tissue-equivalent liquid to a depth of at least 150 mm, whose shell material is resistant to damage or reaction with tissue-equivalent liquid chemicals.



ELLI Phantom

The shape of the phantom is an ellipse with length $600\text{ mm} \pm 5\text{ mm}$ and width $400\text{ mm} \pm 5\text{ mm}$. The phantom shell is made of low-loss and low-permittivity material, having loss tangent $\tan \delta \leq 0.05$ and relative permittivity:
 $\epsilon_r' \leq 5$ for $f \leq 3\text{ GHz}$
 $3 \leq \epsilon_r' \leq 5$ for $f > 3\text{ GHz}$
 The thickness of the bottom-wall of the flat phantom is 2.0 mm with a tolerance of $\pm 0.2\text{ mm}$.

Technical & mechanical characteristics

Shell thickness	$2\text{ mm} \pm 0.2\text{ mm}$
Filling volume	25 L
Dimensions	600 mm x 400 mm x 200mm
Permittivity	4.4
Loss tangent	0.017

4.2.5 Device Holder

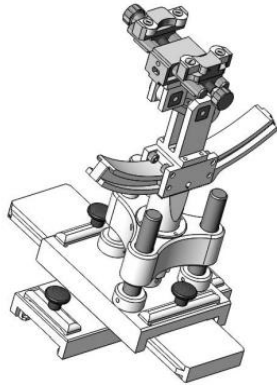

System Material	Permittivity	Loss tangent
Delrin	3.7	0.005

System Material	Permittivity	Loss tangent
PMMA	2.9	0.028

(The positioning system allows obtaining cheek and tilting position with a very good accuracy. In compliance with CENELEC, the tilt angle uncertainty is lower than 1°.)

4.2.6 Simulating Liquid

For SAR measurement of the field distribution inside the phantom, the phantom must be filled with homogeneous tissue simulating liquid to a depth of at least 15 cm. For head SAR testing, the liquid height from the ear reference point (ERP) of the phantom to the liquid top surface is larger than 15 cm. For body SAR testing, the liquid height from the center of the flat phantom to the liquid top surface is larger than 15 cm. The nominal dielectric values of the tissue simulating liquids in the phantom and the tolerance of 5%.

Head Liquid Depth

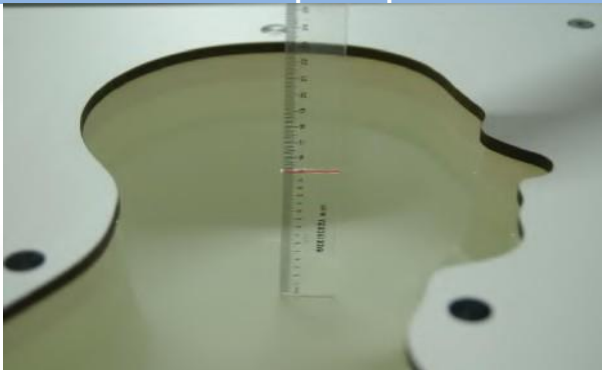

Body Liquid Depth

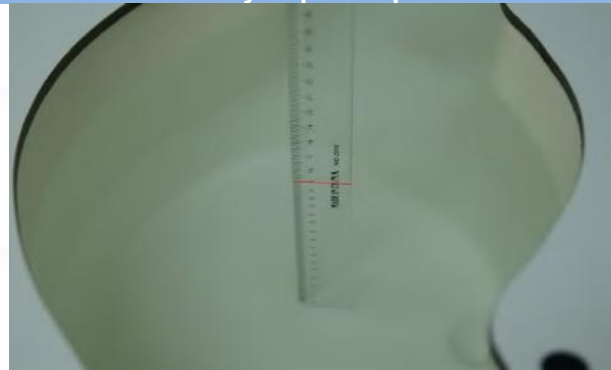

The following table gives the recipes for tissue simulating liquid and the theoretical Conductivity/Permittivity.

Head (Reference IEEE1528)								
Frequency (MHz)	Water (%)	Sugar (%)	Cellulose (%)	Salt (%)	Preventol (%)	DGBE (%)	Conductivity σ (S/m)	Permittivity ϵ
750	41.1	57.0	0.2	1.4	0.2	0	0.89	41.9
835	40.3	57.9	0.2	1.4	0.2	0	0.90	41.5
900	40.3	57.9	0.2	1.4	0.2	0	0.97	41.5
1800, 1900, 2000	55.2	0	0	0.3	0	44.5	1.4	40.0
2450	55.0	0	0	0.1	0	44.9	1.80	39.2
2600	54.9	0	0	0.1	0	45.0	1.96	39.0
Frequency (MHz)	Water (%)	Hexyl Carbitol (%)			Triton X-100 (%)		Conductivity σ (S/m)	Permittivity ϵ
5200	62.52	17.24			17.24		4.66	36.0
5800	62.52	17.24			17.24		5.27	35.3
Body (From instrument manufacturer)								
Frequency (MHz)	Water (%)	Sugar (%)	Cellulose (%)	Salt (%)	Preventol (%)	DGBE (%)	Conductivity σ (S/m)	Permittivity ϵ
750	51.7	47.2	0	0.9	0.1	0	0.96	55.5
835	50.8	48.2	0	0.9	0.1	0	0.97	55.2
900	50.8	48.2	0	0.9	0.1	0	1.05	55.0
1800, 1900, 2000	70.2	0	0	0.4	0	29.4	1.52	53.3
2450	68.6	0	0	0.1	0	31.3	1.95	52.7
2600	68.2	0	0	0.1	0	31.7	2.16	52.5
Frequency(MHz)	Water	DGBE (%)			Salt (%)		Conductivity σ (S/m)	Permittivity ϵ
5200	78.60	21.40			/		5.30	49.00
5800	78.50	21.40			0.1		6.00	48.20

5. System Verification

5.1 Purpose of System Check

The system performance check verifies that the system operates within its specifications. System and operator errors can be detected and corrected. It is recommended that the system performance check be performed prior to any usage of the system in order to guarantee reproducible results. The system performance check uses normal SAR measurements in a simplified setup with a well characterized source. The setup was selected to give a high sensitivity to all parameters that might fail or vary over time. The system check does not intend to replace the calibration of the components, but indicates situations where the system uncertainty is exceeded due to drift or failure.

5.2 System Check Setup

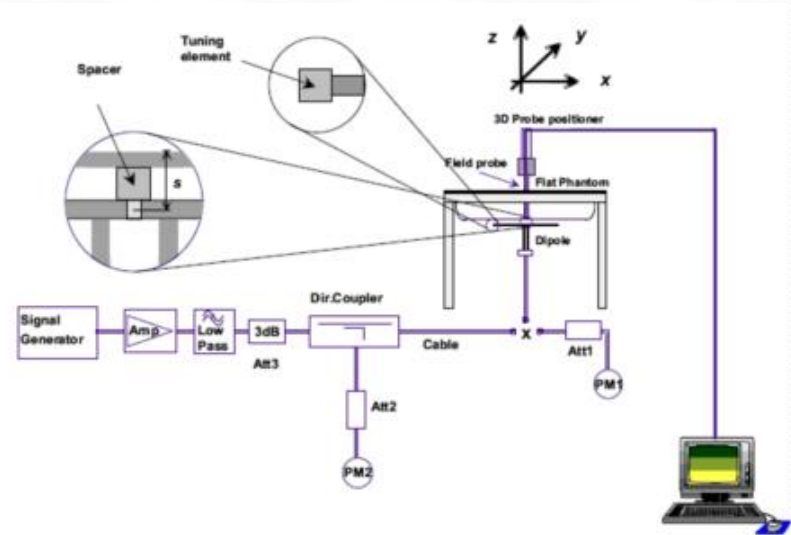

6. TEST POSITION CONFIGURATIONS

According to KDB 648474 D04 Handset, handsets are tested for SAR compliance in head, body-worn accessory and other use configurations described in the following subsections.

6.1 Head Exposure Conditions

Head exposure is limited to next to the ear voice mode operations. Head SAR compliance is tested according to the test positions defined in IEEE Std 1528-2013 using the SAM phantom illustrated as below.

6.1.1 Two Imaginary Lines on the Handset

- The vertical center line passes through two points on the front side of the handset - the midpoint of the width w_t of the handset at the level of the acoustic output, and the midpoint of the width w_b of the bottom of the handset.
- The horizontal line is perpendicular to the vertical center line and passes through the center of the acoustic output. The horizontal line is also tangential to the face of the handset at point A.
- The two lines intersect at point A. Note that for many handsets, point A coincides with the center of the acoustic output; however, the acoustic output may be located elsewhere on the horizontal line. Also note that the vertical center line is not necessarily parallel to the front face of the handset, especially for clamshell handsets, handsets with flip covers, and other irregularly shaped handsets.

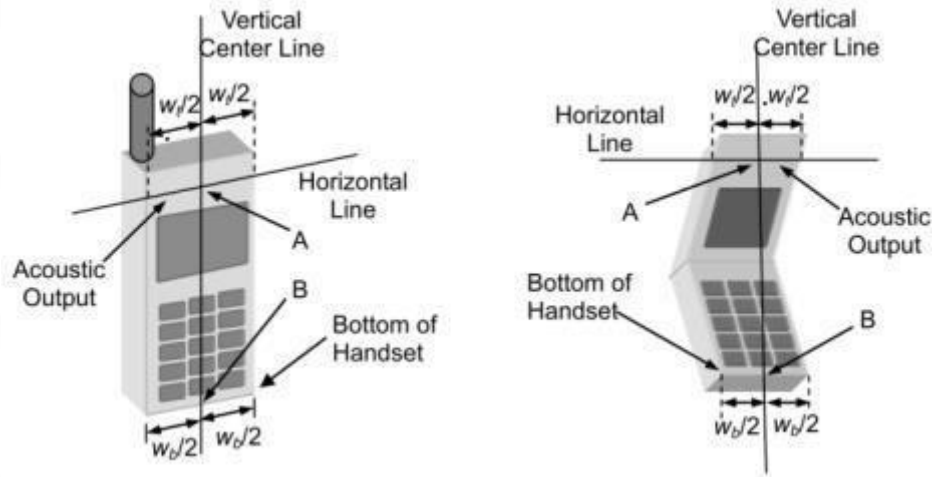

6.1.2 Two Imaginary Lines on the Handset

- (a) To position the device with the vertical center line of the body of the device and the horizontal line crossing the center piece in a plane parallel to the sagittal plane of the phantom. While maintaining the device in this plane, align the vertical center line with the reference plane containing the three ear and mouth reference point (M: Mouth, RE: Right Ear, and LE: Left Ear) and align the center of the ear piece with the line RE-LE.
- (b) To move the device towards the phantom with the ear piece aligned with the line LE-RE until the phone touched the ear. While maintaining the device in the reference plane and maintaining the phone contact with the ear, move the bottom of the phone until any point on the front side is in contact with the cheek of the phantom or until contact with the ear is lost.



6.1.3 Titled Position

- (a) To position the device in the “cheek” position described above.
- (b) While maintaining the device the reference plane described above and pivoting against the ear, moves it outward away from the mouth by an angle of 15 degrees or until contact with the ear is lost.

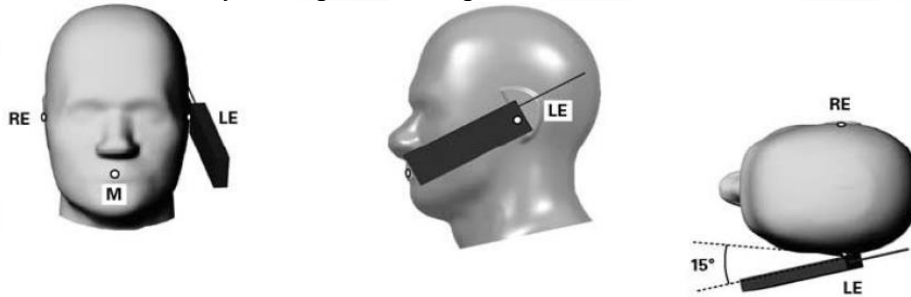

6.2 Body-worn Position Conditions

Body-worn accessory exposure is typically related to voice mode operations when handsets are carried in body-worn accessories. The body-worn accessory procedures in KDB 447498 are used to test for body-worn accessory SAR compliance, without a headset connected to it. This enables the test results for such configuration to be compatible with that required for hotspot mode when the body-worn accessory test separation distance is greater than or equal to that required for hotspot mode. When the reported SAR for a body-worn accessory.

Body-worn accessories that do not contain metallic or conductive components may be tested according to worst-case exposure configurations, typically according to the smallest test separation distance required for the group of body-worn accessories with similar operating and exposure characteristics. All body-worn accessories containing metallic components are tested in conjunction with the host device.

Body-worn accessory SAR compliance is based on a single minimum test separation distance for all wireless and operating modes applicable to each body-worn accessory used by the host, and according to the relevant voice and/or data mode transmissions and operations. If a body-worn accessory supports voice only operations in its normal and expected use conditions, testing of data mode for body-worn compliance is not required. A conservative minimum test separation distance for supporting off-the-shelf body-worn accessories that may be acquired by users of consumer handsets is used to test for body-worn accessory SAR compliance. This distance is determined by the handset manufacturer, according to the requirements of Supplement C 01-01. Devices that are designed to operate on the body of users using lanyards and straps, or without requiring additional body-worn accessories, will be tested using a conservative minimum test separation distance ≤ 5 mm to support compliance.

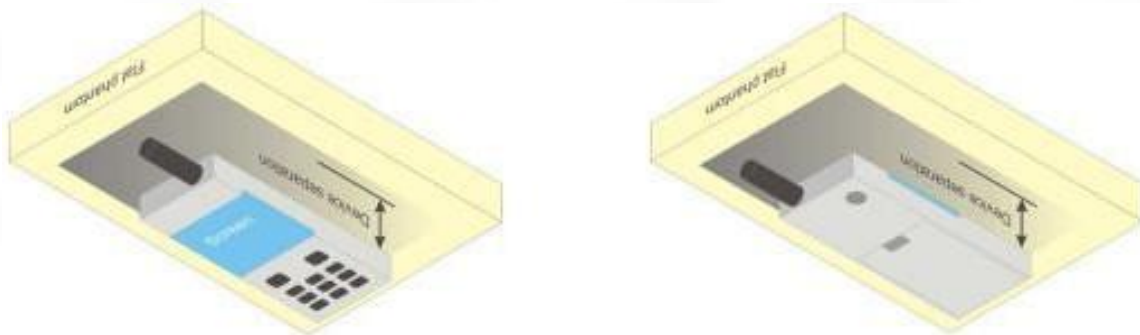

6.3 Hotspot Mode Exposure Position Conditions

For handsets that support hotspot mode operations, with wireless router capabilities and various web browsing functions, the relevant hand and body exposure conditions are tested according to the hotspot SAR procedures in KDB 941225. A test separation distance of 10 mm is required between the phantom and all surfaces and edges with a transmitting antenna located within 25 mm from that surface or edge. When the form factor of a handset is smaller than 9 cm x 5 cm, a test separation distance of 5 mm (instead of 10 mm) is required for testing hotspot mode. When the separation distance required for body-worn accessory testing is larger than or equal to that tested for hotspot mode, in the same wireless mode and for the same surface of the phone, the hotspot mode SAR data may be used to support body-worn accessory SAR compliance for that particular configuration (surface).

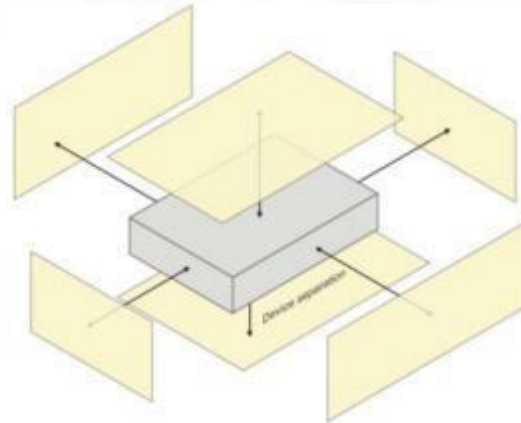

6.4 Product Specific 10g Exposure Consideration

According with FCC KDB 648474 D04, for smart phones with a display diagonal dimension > 15.0 cm or an overall diagonal dimension > 16.0 cm that provide similar mobile web access and multimedia support found in mini-tablets or UMPC mini-tablets that support voice calls next to the ear, unless it is confirmed otherwise through KDB inquiries, the following phablet procedures should be applied to evaluate SAR compliance for each applicable wireless modes and frequency band. Devices marketed as phablets, regardless of form factors and operating characteristics must be tested as a phablet to determine SAR compliance;

The UMPC mini-tablet procedures must also be applied to test the SAR of all surfaces and edges with an antenna located at ≤ 25 mm from that surface or edge, in direct contact with a flat phantom, for 10-g extremity SAR according to the body-equivalent tissue dielectric parameters in KDB 865664 to address interactive hand use exposure conditions. The UMPC mini-tablet 1-g SAR at 5 mm is not required. When hotspot mode applies, 10-g extremity SAR is required only for the surfaces and edges with hotspot mode 1-g reported SAR > 1.2 W/kg.

7. Measurement Procedure

7.1 Measurement Process Diagram

Body SAR

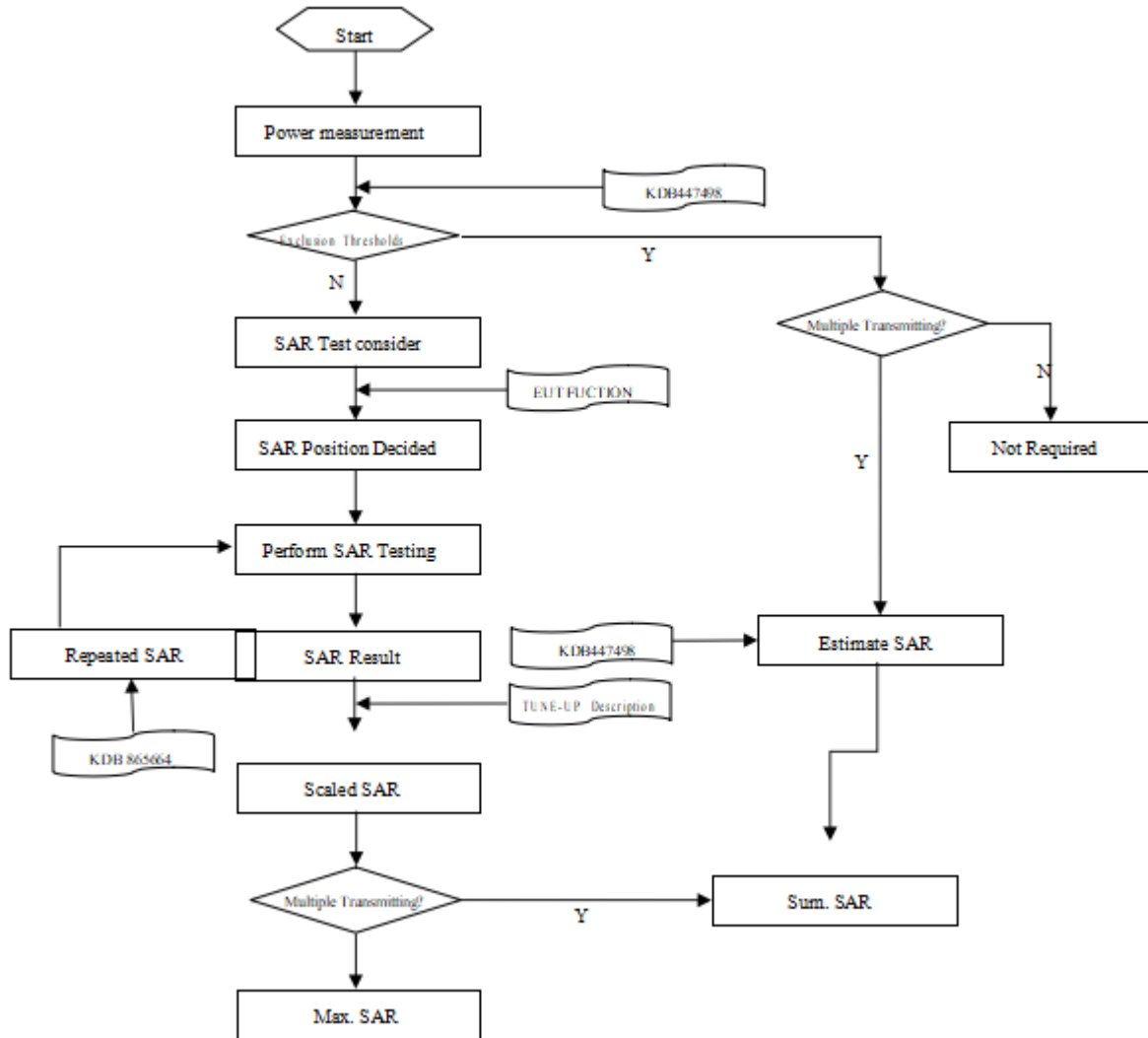

7.2 SAR Scan General Requirement

Probe boundary effect error compensation is required for measurements with the probe tip closer than half a probe tip diameter to the phantom surface. Both the probe tip diameter and sensor offset distance must satisfy measurement protocols; to ensure probe boundary effect errors are minimized and the higher fields closest to the phantom surface can be correctly measured and extrapolated to the phantom surface for computing 1 g SAR. Tolerances of the post-processing algorithms must be verified by the test laboratory for the scan resolutions used in the SAR measurements, according to the reference distribution functions specified in IEEE Std 1528-2013.

			≤3GHz	>3GHz
Maximum distance from closest measurement point (geometric center of probe sensors) to phantom surface			5±1 mm	$\frac{1}{2} \delta \cdot \ln(2) \pm 0.5$ mm
Maximum probe angle from probe axis to phantom surface normal at the measurement location			30°±1°	20°±1°
Maximum area scan spatial resolution: Δx Area , Δy Area			≤ 2 GHz: ≤ 15 mm 2 – 3 GHz: ≤ 12 mm	3–4 GHz: ≤ 12 mm 4 – 6 GHz: ≤ 10 mm
			When the x or y dimension of the test device, in the measurement plane orientation, is smaller than the above, the measurement resolution must be ≤ the corresponding x or y dimension of the test device with at least one measurement point on the test device.	
Maximum zoom scan spatial resolution: Δx Zoom , Δy Zoom			≤ 2 GHz: ≤ 8 mm 2 – 3 GHz: ≤ 5 mm*	3–4 GHz: ≤ 5 mm* 4 – 6 GHz: ≤ 4 mm*
Maximum zoom scan spatial resolution, normal to phantom surface	uniform grid: Δz Zoom (n)		≤ 5 mm	3–4 GHz: ≤ 4 mm
				4–5 GHz: ≤ 3 mm
	graded grid	Δz Zoom (1): between 1st two points closest to phantom surface	≤ 4 mm	5–6 GHz: ≤ 2 mm
				3–4 GHz: ≤ 3 mm 4–5 GHz: ≤ 2.5 mm 5–6 GHz: ≤ 2 mm
	Δz Zoom (n>1): between subsequent points	≤ 1.5·Δz Zoom (n-1)		
Minimum zoom scan volume	x, y, z		≥30 mm	3–4 GHz: ≥ 28 mm
				4–5 GHz: ≥ 25 mm
				5–6 GHz: ≥ 22 mm
Note: 1. δ is the penetration depth of a plane-wave at normal incidence to the tissue medium; see draft standard IEEE P1528- 2011 for details. 2. * When zoom scan is required and the reported SAR from the area scan based 1 g SAR estimation procedures of KDB 447498 is ≤ 1.4 W/kg, ≤ 8 mm, ≤ 7 mm and ≤ 5 mm zoom scan resolution may be applied, respectively, for 2 GHz to 3GHz, 3 GHz to 4 GHz and 4 GHz to 6 GHz.				

7.3 Measurement Procedure

The following steps are used for each test position

- a. Establish a call with the maximum output power with a base station simulator. The connection between the mobile and the base station simulator is established via air interface
- b. Measurement of the local E-field value at a fixed location. This value serves as a reference value for calculating a possible power drift.
- c. Measurement of the SAR distribution with a grid of 8 to 16mm * 8 to 16 mm and a constant distance to the inner surface of the phantom. Since the sensors cannot directly measure at the inner phantom surface, the values between the sensors and the inner phantom surface are extrapolated. With these values the area of the maximum SAR is calculated by an interpolation scheme.
- d. Around this point, a cube of 30 * 30 * 30 mm or 32 * 32 * 32 mm is assessed by measuring 5 or 8 * 5 or 8*4 or 5 mm. With these data, the peak spatial-average SAR value can be calculated.

7.4 Area & Zoom Scan Procedure

First Area Scan is used to locate the approximate location(s) of the local peak SAR value(s). The measurement grid within an Area Scan is defined by the grid extent, grid step size and grid offset. Next, in order to determine the EM field distribution in a three-dimensional spatial extension, Zoom Scan is required. The Zoom Scan is performed around the highest E-field value to determine the averaged SAR-distribution over 10 g. Area scan and zoom scan resolution setting follows KDB 865664 D01v01r04 quoted below.

When the 1 g SAR of the highest peak is within 2 dB of the SAR limit, additional zoom scans are required for other peaks within 2 dB of the highest peak that have not been included in any zoom scan to ensure there is no increase in SAR.

8. Conducted RF Output Power

8.1 GSM

Mode: GSM850		Maximum Tune-up(dBm)	Burst Average Power (dBm)			Division Factors	Frame-Average Power (dBm)		
			CH128	CH190	CH251		CH128	CH190	CH251
			824.2MHz	836.6MHz	848.8MHz		824.2MHz	836.6MHz	848.8MHz
GSM		33.50	33.32	33.42	33.45	-9.03	24.29	24.39	24.42
GPRS (GMSK)	1Tx slot	33.50	33.12	33.14	33.20	-9.03	24.09	24.11	24.17
	2Tx slots	33.00	32.54	32.73	32.80	-6.02	26.52	26.71	26.78
	3Tx slots	31.00	30.54	30.78	30.93	-4.26	26.28	26.52	26.67
	4Tx slots	30.00	29.66	29.56	29.53	-3.01	26.65	26.55	26.52
Mode: GSM1900		Maximum Tune-up(dBm)	Burst Average Power (dBm)			Division Factors	Frame-Average Power (dBm)		
			CH512	CH661	CH810		CH512	CH661	CH810
			1850.2MHz	1880.0MHz	1909.8MHz		1850.2MHz	1880.0MHz	1909.8MHz
GSM		30.50	30.45	30.32	30.19	-9.03	21.42	21.29	21.16
GPRS (GMSK)	1Tx slot	30.50	30.41	30.31	30.12	-9.03	21.38	21.28	21.09
	2Tx slots	30.00	29.66	29.53	29.50	-6.02	23.64	23.51	23.48
	3Tx slots	27.50	27.46	27.16	26.74	-4.26	23.20	22.90	22.48
	4Tx slots	26.50	26.02	25.76	25.59	-3.01	23.01	22.75	22.58
Note: 1) Division Factors To average the power, the division factor is as follows: 1Tx-slot = 1 transmit time slot out of 8 time slots=> conducted power divided by (8/1) => -9.03dB 2Tx-slots = 2 transmit time slots out of 8 time slots=> conducted power divided by (8/2) => -6.02dB 3Tx-slots = 3 transmit time slots out of 8 time slots=> conducted power divided by (8/3) => -4.26dB 4Tx-slots = 4 transmit time slots out of 8 time slots=> conducted power divided by (8/4) => -3.01dB									

8.2 WCDMA

Mode		Maximum Tune-up(dBm)	WCDMA Band II		
			Conducted Power (dBm)		
			CH9262	CH9400	CH9538
RMC 12.2K		23.50	23.12	23.18	23.09
HSDPA	Subtest-1	23.00	22.72	22.76	22.55
	Subtest-2	23.00	22.59	22.63	22.35
	Subtest-3	23.00	22.55	22.45	22.28
	Subtest-4	22.50	22.41	22.37	22.24
HSUPA	Subtest-1	22.50	22.14	22.21	22.09
	Subtest-2	22.50	22.03	22.07	21.98
	Subtest-3	21.00	20.46	20.54	20.42
	Subtest-4	20.50	20.31	20.33	20.26
		20.50	20.09	20.12	19.92
Mode		Maximum Tune-up(dBm)	WCDMA Band IV		
			Conducted Power (dBm)		
			CH1312	CH1413	CH1513
RMC 12.2K		22.50	22.33	22.14	22.05
HSDPA	Subtest-1	22.50	22.15	22.08	21.88
	Subtest-2	22.50	22.02	21.86	21.76
	Subtest-3	21.00	20.76	20.73	20.64
	Subtest-4	21.00	20.54	20.52	20.48
HSUPA	Subtest-1	21.50	21.36	21.17	21.14
	Subtest-2	21.50	21.15	21.05	21.01
	Subtest-3	20.50	20.44	20.38	20.32
	Subtest-4	20.50	20.16	20.14	20.10
		20.00	19.83	19.80	19.76
Mode		Maximum Tune-up(dBm)	WCDMA Band V		
			Conducted Power (dBm)		
			CH4132	CH4182	CH4233
RMC 12.2K		22.00	21.72	21.63	21.80
HSDPA	Subtest-1	22.00	21.43	21.40	21.65
	Subtest-2	21.50	21.34	21.26	21.37
	Subtest-3	21.00	20.67	20.59	20.72
	Subtest-4	21.00	20.52	20.37	20.56
HSUPA	Subtest-1	21.50	21.28	21.34	21.42
	Subtest-2	21.50	21.03	21.15	21.22
	Subtest-3	20.50	20.18	20.24	20.37
	Subtest-4	20.50	19.95	20.08	20.10
		20.00	19.76	19.84	19.95

Per KDB 941225 D01, when the maximum output power and tune-up tolerance specified for production units in a secondary mode is $\leq 1/2$ dB higher than the primary mode (RMC12.2kbps) or when the highest reported SAR of the primary mode is scaled by the ratio of specified maximum output power and tune-up tolerance of secondary to primary mode and the adjusted SAR is ≤ 1.2 W/kg, SAR measurement is not required for the secondary mode.

8.3 LTE

Band 2

LTE-FDD Band 2				Maximum Tune-up(dBm)	Conducted Power(dBm)			
Bandwidth	Modulation	RB allocation	RB offset		18607	18900	19193	
					1850.7MHz	1880.0MHz	1909.3MHz	
1.4MHz	QPSK	1	0	24.50	24.31	24.23	24.04	
			3	24.50	24.21	24.13	23.94	
			5	24.50	24.26	24.18	23.99	
		3	0	24.00	23.55	23.48	23.29	
			2	23.50	23.38	23.31	23.12	
			3	23.50	23.31	23.24	23.05	
	16QAM	6	0	23.50	23.47	23.39	23.21	
			1	0	24.00	23.69	23.61	23.42
				3	24.00	23.59	23.51	23.33
		5		24.00	23.64	23.56	23.37	
		3	0	23.00	22.95	22.88	22.70	
			2	23.00	22.78	22.71	22.53	
3	23.00		22.71	22.64	22.46			
6	0	23.00	22.87	22.79	22.62			
Bandwidth	Modulation	RB allocation	RB offset	Maximum Tune-up(dBm)	18615	18900	19185	
					1851.5MHz	1880.0MHz	1908.5MHz	
3MHz	QPSK	1	0	24.50	24.33	24.25	24.06	
			7	24.50	24.23	24.15	23.97	
			14	24.50	24.28	24.20	24.01	
		8	0	24.00	23.58	23.50	23.31	
			4	23.50	23.40	23.33	23.14	
			7	23.50	23.33	23.26	23.07	
	15	0	23.50	23.49	23.41	23.23		
	16QAM	1	0	24.00	23.71	23.63	23.44	
			7	24.00	23.61	23.54	23.35	
			14	24.00	23.66	23.58	23.39	
		8	0	23.00	22.97	22.90	22.72	
			4	23.00	22.80	22.73	22.55	
			7	23.00	22.73	22.66	22.48	
		15	0	23.00	22.89	22.81	22.64	
		Bandwidth	Modulation	RB allocation	RB offset	Maximum Tune-up(dBm)	18625	18900
1852.5MHz							1880.0MHz	1907.5MHz
5MHz	QPSK	1	0	24.50	24.35	24.27	24.08	
			12	24.50	24.25	24.17	23.98	
			24	24.50	24.29	24.21	24.03	
		12	0	24.00	23.59	23.51	23.33	
			6	23.50	23.42	23.34	23.16	
			13	23.50	23.35	23.27	23.09	
		25	0	24.00	23.51	23.43	23.25	
		16QAM	1	0	24.00	23.72	23.64	23.46
				12	24.00	23.63	23.55	23.37
	24			24.00	23.67	23.59	23.41	
	12		0	23.00	22.99	22.91	22.73	
			6	23.00	22.82	22.74	22.57	
			13	23.00	22.75	22.67	22.50	
	25		0	23.00	22.90	22.83	22.65	

LTE-FDD Band 2				Maximum Tune-up(dBm)	18650	18900	19150		
Bandwidth	Modulation	RB allocation	RB offset		1855.0MHz	1880.0MHz	1905.0MHz		
10MHz	QPSK	1	0	24.50	24.36	24.28	24.09		
			24	24.50	24.26	24.18	23.99		
			49	24.50	24.31	24.23	24.04		
		25	0	24.00	23.60	23.52	23.34		
			12	23.50	23.43	23.35	23.17		
			25	23.50	23.36	23.28	23.10		
	16QAM	1	0	24.00	23.73	23.66	23.47		
			24	24.00	23.64	23.56	23.38		
			49	24.00	23.68	23.61	23.42		
		25	0	23.00	23.00	22.92	22.74		
			12	23.00	22.83	22.75	22.58		
			25	23.00	22.76	22.69	22.51		
		50	0	23.00	22.91	22.84	22.66		
							18675	18900	19125
							1857.5MHz	1880.0MHz	1902.5MHz
15MHz	QPSK	1	0	24.50	24.32	24.24	24.05		
			37	24.50	24.22	24.14	23.95		
			74	24.50	24.26	24.18	24.00		
		37	0	24.00	23.56	23.48	23.30		
			18	23.50	23.39	23.31	23.13		
			38	23.50	23.32	23.24	23.06		
	16QAM	75	0	23.50	23.48	23.40	23.22		
			1	0	24.00	23.69	23.61	23.43	
				37	24.00	23.60	23.52	23.34	
		74		24.00	23.64	23.56	23.38		
		37	0	23.00	22.96	22.88	22.70		
			18	23.00	22.79	22.72	22.54		
			38	23.00	22.72	22.65	22.47		
		75	0	23.00	22.87	22.80	22.62		
							18700	18900	19100
				1860.0MHz	1880.0MHz	1900.0MHz			
20MHz	QPSK	1	0	24.50	24.39	24.31	24.12		
			49	25.00	24.56	24.73	24.58		
			99	24.50	24.34	24.30	24.37		
		50	0	24.00	23.65	23.73	23.42		
			25	24.00	23.59	23.81	23.39		
			50	24.00	23.55	23.52	23.64		
	16QAM	100	0	24.00	23.55	23.47	23.29		
			1	0	24.00	23.76	23.69	23.50	
				49	24.00	23.67	23.59	23.41	
		99		24.00	23.71	23.64	23.45		
		50	0	23.50	23.03	22.95	22.77		
			25	23.00	22.86	22.78	22.61		
			50	23.00	22.79	22.72	22.54		
		100	0	23.00	22.94	22.87	22.69		

Band 4

LTE-FDD Band 4				Maximum Tune-up(dBm)	Conducted Power(dBm)			
Bandwidth	Modulation	RB allocation	RB offset		19957	20175	20393	
					1710.7MHz	1732.5MHz	1754.3MHz	
1.4MHz	QPSK	1	0	25.00	23.31	24.53	24.39	
			3	24.50	23.22	24.43	24.29	
			5	24.50	23.26	24.48	24.34	
		3	0	24.00	22.59	23.77	23.63	
			2	24.00	22.42	23.59	23.46	
			3	24.00	22.36	23.52	23.39	
	6	0	24.00	22.51	23.68	23.55		
	16QAM	1	0	24.00	22.72	23.90	23.76	
			3	24.00	22.62	23.80	23.67	
			5	24.00	22.67	23.85	23.71	
		3	0	23.50	22.01	23.16	23.03	
			2	23.00	21.85	22.99	22.86	
			3	23.00	21.78	22.92	22.79	
		6	0	23.50	21.93	23.07	22.94	
		Bandwidth	Modulation	RB allocation	RB offset	Maximum Tune-up(dBm)	19965	20175
						1711.5MHz	1732.5MHz	1753.5MHz
3MHz	QPSK	1	0	25.00	23.33	24.55	24.41	
			7	24.50	23.24	24.45	24.31	
			14	24.50	23.28	24.50	24.36	
		8	0	24.00	22.61	23.79	23.65	
			4	24.00	22.44	23.61	23.48	
			7	24.00	22.38	23.54	23.41	
	15	0	24.00	22.53	23.70	23.57		
	16QAM	1	0	24.00	22.74	23.92	23.79	
			7	24.00	22.64	23.83	23.69	
			14	24.00	22.69	23.87	23.73	
		8	0	23.50	22.03	23.18	23.05	
			4	23.50	21.87	23.01	22.88	
			7	23.00	21.80	22.94	22.81	
		15	0	23.50	21.95	23.10	22.96	
		Bandwidth	Modulation	RB allocation	RB offset	Maximum Tune-up(dBm)	19976	20175
						1712.5MHz	1732.5MHz	1752.5MHz
5MHz	QPSK	1	0	25.00	23.35	24.57	24.43	
			12	24.50	23.25	24.47	24.33	
			24	25.00	23.30	24.51	24.37	
		12	0	24.00	22.62	23.80	23.67	
			6	24.00	22.46	23.63	23.50	
			13	24.00	22.39	23.56	23.42	
	25	0	24.00	22.54	23.72	23.58		
	16QAM	1	0	24.00	22.75	23.94	23.80	
			12	24.00	22.66	23.84	23.70	
			24	24.00	22.70	23.89	23.75	
		12	0	23.50	22.04	23.19	23.06	
			6	23.50	21.88	23.02	22.89	
			13	23.00	21.82	22.95	22.82	
		25	0	23.50	21.96	23.11	22.98	

LTE-FDD Band 4				Maximum Tune-up(dBm)	Conducted Power(dBm)			
Bandwidth	Modulation	RB allocation	RB offset		20000	20175	20350	
					1715.0MHz	1732.5MHz	1750.0MHz	
10MHz	QPSK	1	0	25.00	23.36	24.58	24.44	
			24	24.50	23.27	24.48	24.34	
			49	25.00	23.31	24.53	24.39	
		25	0	24.00	22.63	23.82	23.68	
			12	24.00	22.47	23.64	23.51	
			25	24.00	22.40	23.57	23.44	
	16QAM	1	0	24.00	22.76	23.95	23.81	
			24	24.00	22.67	23.85	23.72	
			49	24.00	22.71	23.90	23.76	
		25	0	23.50	22.05	23.20	23.07	
			12	23.50	21.89	23.04	22.90	
			25	23.00	21.83	22.97	22.83	
	15MHz	QPSK	1	0	25.00	23.32	24.54	24.40
				37	24.50	23.23	24.44	24.30
				74	24.50	23.27	24.48	24.34
37			0	24.00	22.60	23.77	23.64	
			18	24.00	22.43	23.60	23.47	
			38	24.00	22.36	23.53	23.39	
16QAM		1	0	24.00	22.72	23.91	23.77	
			37	24.00	22.63	23.81	23.68	
			74	24.00	22.67	23.86	23.72	
		37	0	23.50	22.02	23.16	23.03	
			18	23.00	21.86	23.00	22.86	
			38	23.00	21.79	22.93	22.80	
20MHz		QPSK	1	0	25.00	23.39	24.61	24.47
				49	25.00	23.71	24.51	24.87
				99	25.00	23.77	24.90	24.39
	50		0	24.00	23.22	23.78	23.69	
			25	24.00	23.23	23.72	23.61	
			50	24.00	23.10	23.79	23.67	
	16QAM	1	0	24.00	22.58	23.76	23.63	
			49	24.00	22.79	23.98	23.84	
			99	24.00	22.70	23.88	23.75	
		50	0	23.50	22.08	23.24	23.10	
			25	23.50	21.92	23.07	22.93	
			50	23.00	21.86	23.00	22.86	
	100	0	23.50	22.00	23.15	23.02		

Band 5

LTE-FDD Band 5				Maximum Tune-up(dBm)	Conducted Power(dBm)		
Bandwidth	Modulation	RB allocation	RB offset		20407	20525	20643
					824.7MHz	836.5MHz	848.3MHz
1.4MHz	QPSK	1	0	23.50	23.28	23.35	23.37
			3	23.50	23.19	23.26	23.28
			5	23.50	23.23	23.30	23.32
		3	0	23.00	22.56	22.63	22.65
			2	22.50	22.39	22.46	22.48
			3	22.50	22.33	22.39	22.41
	6	0	23.00	22.48	22.54	22.56	
	16QAM	1	0	23.00	22.68	22.75	22.77
			3	23.00	22.59	22.66	22.68
			5	23.00	22.64	22.70	22.72
		3	0	22.50	21.98	22.05	22.06
			2	22.00	21.82	21.89	21.90
			3	22.00	21.75	21.82	21.84
	6	0	22.00	21.90	21.97	21.99	
Bandwidth	Modulation	RB allocation	RB offset	Maximum Tune-up(dBm)	20405	20525	20635
					824.5MHz	836.5MHz	847.5MHz
3MHz	QPSK	1	0	23.50	23.22	23.29	23.31
			7	23.50	23.13	23.20	23.22
			14	23.50	23.17	23.24	23.26
		8	0	23.00	22.50	22.57	22.59
			4	22.50	22.34	22.40	22.42
			7	22.50	22.27	22.34	22.35
	15	0	23.00	22.42	22.49	22.51	
	16QAM	1	0	23.00	22.63	22.69	22.71
			7	23.00	22.54	22.60	22.62
			14	23.00	22.58	22.65	22.67
		8	0	22.50	21.92	21.99	22.01
			4	22.00	21.76	21.83	21.85
			7	22.00	21.70	21.76	21.78
		15	0	22.00	21.85	21.91	21.93

LTE-FDD Band 5				Maximum Tune-up(dBm)	Conducted Power(dBm)			
Bandwidth	Modulation	RB allocation	RB offset		20425	20525	20625	
					826.5MHz	836.5MHz	846.5MHz	
5MHz	QPSK	1	0	23.50	23.25	23.32	23.34	
			12	23.50	23.15	23.22	23.24	
			24	23.50	23.20	23.27	23.29	
		12	0	23.00	22.52	22.59	22.61	
			6	22.50	22.36	22.43	22.45	
			13	22.50	22.29	22.36	22.38	
		25	0	23.00	22.44	22.51	22.53	
		16QAM	1	0	23.00	22.65	22.72	22.74
				12	23.00	22.56	22.63	22.65
	24			23.00	22.60	22.67	22.69	
	12		0	22.50	21.95	22.01	22.03	
			6	22.00	21.79	21.85	21.87	
			13	22.00	21.72	21.79	21.80	
	25	0	22.00	21.87	21.93	21.95		

Bandwidth	Modulation	RB allocation	RB offset	Maximum Tune-up(dBm)	20450	20525	20600	
					829.0MHz	836.5MHz	844.0MHz	
10MHz	QPSK	1	0	23.50	23.33	23.40	23.42	
			24	24.00	23.44	23.60	23.50	
			49	23.50	23.37	23.39	23.38	
		25	0	23.00	22.37	22.55	22.69	
			12	23.00	22.34	22.56	22.53	
			25	22.50	22.40	22.37	22.46	
	50	0	23.00	22.52	22.59	22.61		
		16QAM	1	0	23.00	22.73	22.80	22.82
				24	23.00	22.64	22.71	22.73
	49			23.00	22.68	22.75	22.77	
	25	0	22.50	22.03	22.09	22.11		
		12	22.00	21.87	21.93	21.95		
		25	22.00	21.80	21.86	21.88		
	50	0	22.50	21.95	22.01	22.03		

Band 12

LTE-FDD Band 12					Conducted Power(dBm)			
Bandwidth	Modulation	RB allocation	RB offset	Maximum Tune-up(dBm)	23017	23095	23173	
					699.7MHz	707.5MHz	715.3MHz	
1.4MHz	QPSK	1	0	23.50	23.44	23.36	23.41	
			3	23.50	23.35	23.27	23.32	
			5	23.50	23.39	23.31	23.36	
		3	0	23.00	22.71	22.64	22.68	
			2	23.00	22.55	22.47	22.52	
			3	22.50	22.48	22.40	22.45	
	6	0	23.00	22.63	22.55	22.60		
		16QAM	1	0	23.00	22.84	22.76	22.81
				3	23.00	22.75	22.67	22.72
	5			23.00	22.79	22.71	22.76	
	3		0	22.50	22.13	22.06	22.10	
			2	22.00	21.97	21.89	21.94	
			3	22.00	21.90	21.83	21.87	
	6	0	22.50	22.05	21.98	22.02		
		Bandwidth	Modulation	RB allocation	RB offset	Maximum Tune-up(dBm)	23025	23095
700.5MHz							707.5MHz	714.5MHz
3MHz	QPSK	1	0	23.50	23.38	23.30	23.35	
			7	23.50	23.29	23.21	23.26	
			14	23.50	23.33	23.25	23.30	
		8	0	23.00	22.66	22.58	22.63	
			4	22.50	22.49	22.41	22.46	
			7	22.50	22.42	22.35	22.39	
	15	0	23.00	22.57	22.50	22.54		
		16QAM	1	0	23.00	22.78	22.70	22.75
				7	23.00	22.69	22.61	22.66
	14			23.00	22.73	22.66	22.70	
	8		0	22.50	22.07	22.00	22.05	
			4	22.00	21.91	21.84	21.89	
			7	22.00	21.85	21.77	21.82	
	15	0	22.00	22.00	21.92	21.97		

Bandwidth	Modulation	RB allocation	RB offset	Maximum Tune-up(dBm)	23035	23095	23155		
					701.5MHz	707.5MHz	713.5MHz		
5MHz	QPSK	1	0	23.50	23.41	23.33	23.38		
			12	23.50	23.31	23.23	23.28		
			24	23.50	23.36	23.28	23.33		
		12	0	23.00	22.68	22.60	22.65		
			6	23.00	22.51	22.44	22.48		
			13	22.50	22.44	22.37	22.42		
	25	0	23.00	22.60	22.52	22.57			
		16QAM	1	0	23.00	22.81	22.73	22.78	
				12	23.00	22.71	22.64	22.69	
	24			23.00	22.76	22.68	22.73		
	16QAM	12	0	22.50	22.10	22.02	22.07		
			6	22.00	21.94	21.86	21.91		
			13	22.00	21.87	21.80	21.84		
		25	0	22.50	22.02	21.94	21.99		
			Bandwidth	Modulation	RB allocation	RB offset	Maximum Tune-up(dBm)	23060	23095
704.0MHz								707.5MHz	711.0MHz
10MHz	QPSK	1	0	23.50	23.49	23.41	23.46		
			24	24.00	23.63	23.32	23.37		
			49	23.50	23.45	23.36	23.41		
		25	0	23.00	22.57	22.68	22.73		
			12	23.00	22.58	22.52	22.57		
			25	23.00	22.57	22.45	22.50		
		50	0	23.00	22.68	22.60	22.65		
			16QAM	1	0	23.00	22.89	22.81	22.86
					24	23.00	22.80	22.72	22.77
	49	23.00			22.84	22.76	22.81		
	25	0		22.50	22.18	22.10	22.15		
		12		22.50	22.02	21.94	21.99		
		25		22.00	21.95	21.87	21.92		
	50	0	22.50	22.10	22.02	22.07			

Band 17

LTE-FDD Band 17				Maximum Tune-up(dBm)	Conducted Power(dBm)				
Bandwidth	Modulation	RB allocation	RB offset		23755	23790	23825		
5MHz	QPSK	1	0	23.50	23.20	23.25	23.26		
			12	23.50	23.10	23.15	23.16		
			24	23.50	23.15	23.20	23.21		
		12	0	23.00	22.48	22.52	22.53		
			6	22.50	22.31	22.36	22.37		
			13	22.50	22.24	22.29	22.30		
		25	0	22.50	22.40	22.44	22.45		
			16QAM	1	0	23.00	22.60	22.65	22.66
					12	23.00	22.51	22.56	22.57
	24	23.00			22.55	22.60	22.61		
	12	0		22.00	21.90	21.95	21.96		
		6		22.00	21.74	21.79	21.80		
		13		22.00	21.67	21.72	21.73		
	25	0	22.00	21.82	21.87	21.88			

Bandwidth	Modulation	RB allocation	RB offset	Maximum Tune-up(dBm)	23780	23790	23800
					709.0MHz	710.0MHz	711.0MHz
10MHz	QPSK	1	0	23.50	23.28	23.28	23.34
			24	24.00	23.35	23.44	23.53
			49	23.50	23.30	23.30	23.37
		25	0	22.50	22.37	22.31	22.38
			12	22.50	22.44	22.44	22.45
			25	22.50	22.43	22.37	22.38
	50	0	23.00	22.48	22.52	22.53	
	16QAM	1	0	23.00	22.68	22.73	22.74
			24	23.00	22.59	22.64	22.65
			49	23.00	22.63	22.68	22.69
		25	0	22.50	21.98	22.03	22.04
			12	22.00	21.82	21.87	21.88
			25	22.00	21.75	21.80	21.81
		50	0	22.00	21.90	21.95	21.96

Band 66

LTE-FDD Band 66					Conducted Power(dBm)			
Bandwidth	Modulation	RB allocation	RB offset	Maximum Tune-up(dBm)	131979	132322	132665	
					1710.7MHz	1745.0MHz	1779.3MHz	
1.4MHz	QPSK	1	0	25.00	24.76	24.15	23.78	
			2	25.00	24.66	24.05	23.69	
			5	25.00	24.70	24.10	23.73	
		3	0	24.00	23.99	23.40	23.04	
			2	24.00	23.81	23.23	22.87	
			3	24.00	23.74	23.16	22.81	
	6	0	24.00	23.90	23.32	22.96		
	16QAM	1	0	24.50	24.12	23.53	23.17	
			2	24.50	24.03	23.44	23.08	
			5	24.50	24.07	23.48	23.12	
		3	0	23.50	23.37	22.80	22.45	
			2	23.50	23.20	22.63	22.29	
			3	23.50	23.13	22.57	22.22	
		6	0	23.50	23.29	22.72	22.37	
		Bandwidth	Modulation	RB allocation	RB offset	Maximum Tune-up(dBm)	131987	132322
3MHz		QPSK	1	0	25.00	24.78	24.17	23.80
	7			25.00	24.68	24.07	23.71	
	14			25.00	24.73	24.12	23.75	
	8		0	24.50	24.01	23.42	23.06	
			4	24.00	23.84	23.25	22.90	
			7	24.00	23.76	23.18	22.83	
	15	0	24.00	23.92	23.34	22.98		
	16QAM	1	0	24.50	24.14	23.55	23.19	
			7	24.50	24.05	23.46	23.10	
			14	24.50	24.09	23.50	23.14	
		8	0	23.50	23.40	22.82	22.47	
			4	23.50	23.22	22.65	22.31	
			7	23.50	23.15	22.59	22.24	
		15	0	23.50	23.31	22.74	22.39	
		Bandwidth	Modulation	RB allocation	RB offset	Maximum Tune-up(dBm)	1711.5MHz	1745.0MHz

Bandwidth	Modulation	RB allocation	RB offset	Maximum Tune-up(dBm)	131997	132322	132647
					1712.5MHz	1745.0MHz	1777.5MHz
5MHz	QPSK	1	0	25.00	24.80	24.19	23.82
			13	25.00	24.70	24.09	23.72
			24	25.00	24.74	24.13	23.77
		12	0	24.50	24.03	23.44	23.08
			6	24.00	23.85	23.27	22.91
			13	24.00	23.78	23.19	22.84
	25	0	24.00	23.94	23.35	22.99	
		0	24.50	24.16	23.57	23.21	
		13	24.50	24.06	23.47	23.11	
	16QAM	1	24	24.50	24.11	23.52	23.16
			0	23.50	23.41	22.84	22.49
			6	23.50	23.24	22.67	22.32
		12	13	23.50	23.17	22.60	22.25
			0	23.50	23.33	22.75	22.41
			0	23.50	23.33	22.75	22.41

LTE-FDD Band 66					Conducted Power(dBm)		
Bandwidth	Modulation	RB allocation	RB offset	Maximum Tune-up(dBm)	132022	132322	132622
					1715.0MHz	1745.0MHz	1775.0MHz
10MHz	QPSK	1	0	25.00	24.81	24.20	23.83
			25	25.00	24.71	24.10	23.73
			49	25.00	24.75	24.15	23.78
		25	0	24.50	24.04	23.45	23.09
			13	24.00	23.86	23.28	22.92
			25	24.00	23.79	23.21	22.85
	50	0	24.00	23.95	23.36	23.01	
		0	24.50	24.17	23.58	23.22	
		25	24.50	24.07	23.48	23.13	
	16QAM	1	49	24.50	24.12	23.53	23.17
			0	23.50	23.42	22.85	22.50
			13	23.50	23.25	22.68	22.33
		25	25	23.50	23.18	22.61	22.27
			0	23.50	23.34	22.76	22.42
			0	23.50	23.34	22.76	22.42

Bandwidth	Modulation	RB allocation	RB offset	Maximum Tune-up(dBm)	132047	132322	132597
					1717.5MHz	1745.0MHz	1772.5MHz
15MHz	QPSK	1	0	25.00	24.76	24.16	23.79
			38	25.00	24.67	24.06	23.69
			74	25.00	24.71	24.10	23.74
		36	0	24.00	24.00	23.41	23.05
			18	24.00	23.82	23.24	22.88
			39	24.00	23.75	23.17	22.81
	75	0	24.00	23.91	23.32	22.97	
		0	24.50	24.13	23.54	23.18	
		38	24.50	24.03	23.44	23.09	
	16QAM	1	74	24.50	24.08	23.49	23.13
			0	23.50	23.38	22.81	22.46
			18	23.50	23.21	22.64	22.29
		36	39	23.50	23.14	22.57	22.23
			0	23.50	23.30	22.72	22.38
			0	23.50	23.30	22.72	22.38

Bandwidth	Modulation	RB allocation	RB offset	Maximum Tune-up(dBm)	132072	132322	132572
					1720.0MHz	1745.0MHz	1770.0MHz
20MHz	QPSK	1	0	25.00	24.84	24.23	23.86
			50	25.00	24.74	24.13	23.76
			99	25.00	24.79	24.18	23.81
		50	0	24.50	24.07	23.48	23.12
			25	24.00	23.89	23.31	22.95
			50	24.00	23.82	23.24	22.88
	100	0	24.00	23.98	23.39	23.04	
		0	24.50	24.20	23.61	23.25	
		50	24.50	24.11	23.51	23.16	
	16QAM	1	99	24.50	24.15	23.56	23.20
			0	23.50	23.45	22.88	22.53
			25	23.50	23.28	22.71	22.36
		50	50	23.50	23.21	22.64	22.29
			0	23.50	23.37	22.79	22.45
			0	23.50	23.37	22.79	22.45

Band 71

LTE-FDD Band 71					Conducted Power(dBm)			
Bandwidth	Modulation	RB allocation	RB offset	Maximum Tune-up(dBm)	133147	133297	133447	
					665.5MHz	680.5MHz	695.5MHz	
5MHz	QPSK	1	0	26.00	25.03	25.46	25.73	
			13	26.00	25.26	25.90		
			24	26.0	25.14	25.77		
		12	0	25.00	24.31	24.62	24.84	
			6	25.00	24.29	24.57	24.93	
			13	25.00	24.13	24.44	24.75	
	16QAM	25	0	25.00	24.23	24.55	24.78	
			0	25.00	24.29	24.54	24.60	
			13	25.00	24.56	24.68	24.81	
		1	24	25.00	24.44	24.62	24.66	
			0	24.00	23.31	23.65	23.85	
			6	24.00	23.37	23.61	23.94	
		12	13	24.00	23.14	23.44	23.70	
			0	24.00	23.23	23.60	23.86	
			25	24.00	23.23	23.60	23.86	
Bandwidth	Modulation	RB allocation	RB offset	Maximum Tune-up(dBm)	133172	133297	133422	
					668.0MHz	680.5MHz	693.0MHz	
10MHz	QPSK	1	0	26.00	25.13	25.46	25.61	
			25	26.50	25.44	25.74	26.07	
			49	26.00	25.28	25.61	25.86	
		25	0	25.00	24.62	24.89	24.66	
			13	25.00	24.38	24.64	24.92	
			25	25.00	24.55	24.58	24.78	
	16QAM	50	0	25.00	24.63	24.76	24.73	
			0	25.00	24.63	24.62	24.61	
			25	25.50	25.01	24.92	25.02	
		1	49	25.00	24.81	24.76	24.88	
			0	24.00	23.70	23.95	23.76	
			13	24.00	23.45	23.68	23.98	
	25	25	24.00	23.65	23.64	23.84		
		0	24.00	23.67	23.80	23.80		
		50	24.00	23.67	23.80	23.80		
	Bandwidth	Modulation	RB allocation	RB offset	Maximum Tune-up(dBm)	133197	133297	133397
						670.5MHz	680.5MHz	690.5MHz
	15MHz	QPSK	1	0	25.50	25.01	25.26	25.41
38				26.00	25.25	25.60	25.79	
74				26.00	25.36	25.48	25.72	
36			0	25.00	24.40	24.66	24.55	
			18	25.00	24.33	24.61	24.82	
			39	25.00	24.65	24.64	24.86	
16QAM		75	0	25.00	24.51	24.65	24.73	
			0	25.00	24.54	24.42	24.76	
			38	25.50	24.85	24.77	25.19	
		1	74	25.50	24.92	24.62	25.09	
			0	24.00	23.46	23.66	23.52	
			18	24.00	23.36	23.65	23.78	
36		39	24.00	23.64	23.71	23.89		
		0	24.00	23.53	23.66	23.70		
		75	24.00	23.53	23.66	23.70		
Bandwidth		Modulation	RB allocation	RB offset	Maximum Tune-up(dBm)	133222	133322	133372
						673.0MHz	683.0MHz	688.0MHz
20MHz		QPSK	1	0	25.50	24.89	25.15	25.24
	50			26.00	25.55	25.78	25.77	
	99			26.00	25.35	25.60	25.61	
	50		0	25.00	24.29	24.99	24.73	
			25	25.00	24.40	24.68	24.78	
			50	25.50	24.25	25.03	24.99	
	16QAM	100	0	25.00	24.30	25.00	24.83	
			0	25.00	24.17	24.34	24.80	
			1	50	25.50	24.74	24.97	25.34
		1	99	25.50	24.62	24.79	25.24	
			0	24.00	23.34	23.99	23.80	
			50	25.50	23.34	23.99	23.80	
	50	25	24.00	23.41	23.70	23.74		
		50	24.50	23.27	24.13	24.00		
		100	0	24.50	23.34	24.01	23.87	

8.4 Wi-Fi

Band (GHz)	Mode	Channel	Freq. (MHz)	Average Power (dBm)	Maximum Tune-up(dBm)	SAR Test Require.
2.4 (2.4-2.4835)	802.11b	1	2412	12.23	12.50	Yes
		6	2437	10.23	10.50	No
		11	2462	11.86	12.00	No
	802.11g	1	2412	11.87	12.00	No
		6	2437	9.96	10.00	No
		11	2462	11.62	12.00	No
	802.11n(HT20)	1	2412	10.63	11.00	No
		6	2437	9.22	9.50	No
		11	2462	10.69	11.00	No

Note: SAR is not required for the following 2.4 GHz OFDM conditions as the highest reported SAR for DSSS is adjusted by the ratio of OFDM to DSSS specified maximum output power and the adjusted SAR is ≤ 1.2W/kg.

8.5 Bluetooth

EDR	Mode	Maximum Tune-up(dBm)	Average Conducted Output Power (dBm)		
			0	39	78
			2402MHz	2441MHz	2480MHz
	GFSK	4.50	3.53	4.12	2.86
	π/4QPSK	4.00	2.96	3.53	2.12
	8DPSK	4.00	3.19	3.96	2.47

BLE	Mode	Maximum Tune-up(dBm)	Average Conducted Output Power (dBm)		
			0	20	39
			2402MHz	2440MHz	2480MHz
	1Mbps	5.00	4.22	4.86	3.27

Channel	Frequency (GHz)	Max. Tune-up Power (dBm)	Max. Power (mW)	Test distance (mm)	Power thresholds (mW)	RF exposure evaluation required
20	2.440	5.00	3.16	0	2.75	Yes
20	2.440	5.00	3.16	10	10.28	No

Note

- Per KDB 447498 D04 Interim General RF Exposure Guidance v01, the 1-g SAR test exclusion thresholds for 300 MHz to 6 GHz at test separation distances ≤ 40 cm are determined by:

$$P_{th} \text{ (mW)} = \begin{cases} ERP_{20 \text{ cm}} (d/20 \text{ cm})^x & d \leq 20 \text{ cm} \\ ERP_{20 \text{ cm}} & 20 \text{ cm} < d \leq 40 \text{ cm} \end{cases} \quad \text{(B. 2)}$$

where

$$P_{th} \text{ (mW)} = ERP_{20 \text{ cm}} \text{ (mW)} = \begin{cases} 2040f & 0.3 \text{ GHz} \leq f < 1.5 \text{ GHz} \\ 3060 & 1.5 \text{ GHz} \leq f \leq 6 \text{ GHz} \end{cases} \quad \text{(B. 1)}$$

$$x = -\log_{10} \left(\frac{60}{ERP_{20 \text{ cm}} \sqrt{f}} \right)$$

and f is in GHz, d is the separation distance (cm), and $ERP_{20 \text{ cm}}$ is per Formula (B.1).

- *When the minimum test separation distance is < 5 mm, a distance of 5 mm is applied to determine estimated SAR.
- Per KDB 248227 D01 v02r02, choose the highest output power channel to test SAR and determine further SAR exclusion.
- The output power of all data rate were prescan, just the worst case (the lowest data rate) of all mode were shown in report.

9. Test Exclusion Consideration

Antenna information:

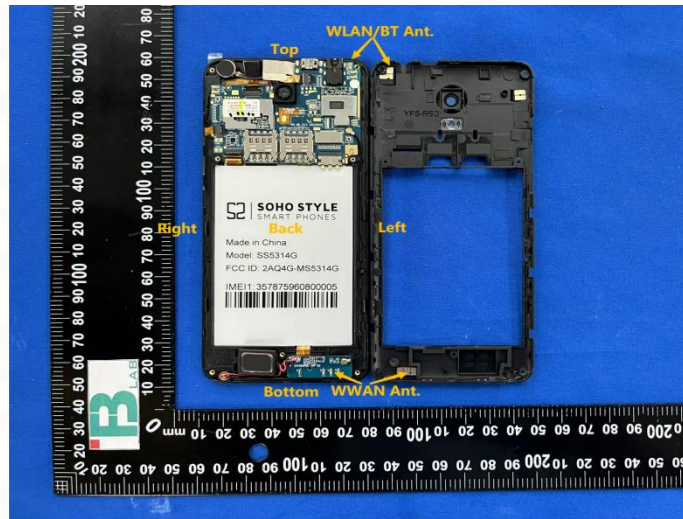

WWAN Main Antenna	GSM/WCDMA/LTE TX/RX
WLAN/BT Antenna	WLAN/BT TX/RX
Note: 1. KDB 447498 D01v06, particular DUT edges were not required to be evaluated for SAR if the antenna-to-edge distance is greater than 2.5cm. 2. Per KDB648474 D04, 10-g extremity SAR is not required when Body-Worn mode 1-g reported SAR < 1.2W/Kg.	

Distance of The Antenna to the EUT surface and edge (mm)						
Antenna	Front Side (mm)	Back Side (mm)	Left Edge (mm)	Right Edge (mm)	Top Edge (mm)	Bottom Edge (mm)
WWAN	<25	<25	<25	50	141	<25
BT/Wifi	<25	<25	<25	61	<25	141

Positions for SAR tests: Hotspot mode						
Antenna	Front Side (mm)	Back Side (mm)	Left Edge (mm)	Right Edge (mm)	Top Edge (mm)	Bottom Edge (mm)
WWAN	Yes	Yes	Yes	No	No	Yes
BT/Wifi	Yes	Yes	Yes	No	Yes	No

9.1 SAR Test Exclusion Consideration Table

Per KDB 447498 requires when the standalone SAR test exclusion of section 4.3.1 is applied to an antenna that transmits simultaneously with other antennas, the standalone SAR must be estimated according to the following format to determine simultaneous transmission SAR test exclusion:

$$(\text{max. power of channel, including tune-up tolerance, mW}) / (\text{min. test separation distance, mm}) \cdot [\sqrt{f(\text{GHz})} / x]$$

W/kg for test separation distances ≤ 50 mm;

where $x = 7.5$ for 1-g SAR, and $x = 18.75$ for 10-g SAR.

0.4 W/Kg for 1-g SAR and 1.0 W/kg for 10-g SAR, when the test separation distances is > 50 mm

Mode	Position	Channel	Frequency (GHz)	Max. Tune-up Power (dBm)	Max. Power (mW)	Test distance (mm)	Power thresholds (mW)	Estimated SAR (W/kg)
BLE	Head	20	2.440	5.00	3.16	0	2.75	/
	Body-worn	20	2.440	5.00	3.16	10	10.28	0.066

10. Test Result

General Notes:

The maximum SAR Value of each test band is marked bold.

The SAR test shall be performed at the high, middle and low frequency channels of each operating mode. If the SAR measured at mid-band channel for each test configuration is at least 3.0 dB lower than the SAR limit (< 1.0 W/kg), testing at the high and low channels is optional apart for the worst case configuration.

SAR plot is provided only for the highest measured SAR in each exposure configuration, wireless mode and frequency band combination.

The calculated SAR is obtained by the following formula:

$$\text{Reported SAR} = \text{Measured SAR} * 10^{(P_{\text{target}} - P_{\text{measured}}) / 10}$$

$$\text{Scaling factor} = 10^{(P_{\text{target}} - P_{\text{measured}}) / 10}$$

$$\text{Reported SAR} = \text{Measured SAR} * \text{Scaling factor}$$

Where

P_{target} is the power of manufacturing upper limit;

P_{measured} is the measured power;

Measured SAR is measured SAR at measured power which including power drift.

Reported(Scaled) SAR which including Power Drift (%) and Scaling factor.

Head(0mm gap)												
Mode	Position	Ch.	Freq. (MHz)	Power Drift (%)	1g Meas. SAR (W/kg)	Duty cycle (%)	Duty cycle Factor	Meas. Power (dBm)	Max. tune-up power (dBm)	Scaling Factor	1g Scaled SAR (W/kg)	Meas. No.
GSM 850 voice	Left Cheek	251	848.8	1.150	0.088	100.00	1.000	33.45	33.50	1.012	0.089	/
	Left Tilt	251	848.8	0.990	0.055	100.00	1.000	33.45	33.50	1.012	0.056	/
	Right Cheek	251	848.8	-1.820	0.092	100.00	1.000	33.45	33.50	1.012	0.093	1#
	Right Tilt	251	848.8	2.710	0.059	100.00	1.000	33.45	33.50	1.012	0.060	/

Body(hotspot open, 10mm Gap)												
Mode	Position	Ch.	Freq. (MHz)	Power Drift (%)	1g Meas. SAR (W/kg)	Duty cycle (%)	Duty cycle Factor	Meas. Power (dBm)	Max. tune-up power (dBm)	Scaling Factor	1g Scaled SAR (W/kg)	Meas. No.
GPRS 850+2slots	Front	251	848.8	-1.880	0.096	100.00	1.000	32.80	33.00	1.047	0.101	/
	Back	251	848.8	4.150	0.118	100.00	1.000	32.80	33.00	1.047	0.124	2#
	Left	251	848.8	-1.660	0.088	100.00	1.000	32.80	33.00	1.047	0.092	/
	Bottom	251	848.8	-3.570	0.116	100.00	1.000	32.80	33.00	1.047	0.121	/

Head(0mm gap)												
Mode	Position	Ch.	Freq. (MHz)	Power Drift (%)	1g Meas. SAR (W/kg)	Duty cycle (%)	Duty cycle Factor	Meas. Power (dBm)	Max. tune-up power (dBm)	Scaling Factor	1g Scaled SAR (W/kg)	Meas. No.
GSM 1900 voice	Left Cheek	512	1850.2	-1.300	0.162	100.00	1.000	30.45	30.50	1.012	0.164	3#
	Left Tilt	512	1850.2	0.090	0.083	100.00	1.000	30.45	30.50	1.012	0.084	/
	Right Cheek	512	1850.2	-2.110	0.104	100.00	1.000	30.45	30.50	1.012	0.105	/
	Right Tilt	512	1850.2	-1.650	0.073	100.00	1.000	30.45	30.50	1.012	0.074	/

Body(hotspot open, 10mm Gap)												
Mode	Position	Ch.	Freq. (MHz)	Power Drift (%)	1g Meas. SAR (W/kg)	Duty cycle (%)	Duty cycle Factor	Meas. Power (dBm)	Max. tune-up power (dBm)	Scaling Factor	1g Scaled SAR (W/kg)	Meas. No.
GPRS 1900+2slots	Front	512	1850.2	-1.870	0.173	100.00	1.000	29.66	30.00	1.081	0.187	/
	Back	512	1850.2	-3.280	0.259	100.00	1.000	29.66	30.00	1.081	0.280	4#
	Left	512	1850.2	-1.880	0.144	100.00	1.000	29.66	30.00	1.081	0.156	/
	Bottom	512	1850.2	1.830	0.249	100.00	1.000	29.66	30.00	1.081	0.269	/

Head(0mm gap)												
Mode	Position	Ch.	Freq. (MHz)	Power Drift (%)	1g Meas. SAR (W/kg)	Duty cycle (%)	Duty cycle Factor	Meas. Power (dBm)	Max. tune-up power (dBm)	Scaling Factor	1g Scaled SAR (W/kg)	Meas. No.
WCDMA Band 2 (RMC*)	Left Cheek	9400	1880.0	1.002	0.244	100.00	1.000	23.18	23.50	1.076	0.263	5#
	Left Tilt	9400	1880.0	0.990	0.119	100.00	1.000	23.18	23.50	1.076	0.128	/
	Right Cheek	9400	1880.0	-1.600	0.232	100.00	1.000	23.18	23.50	1.076	0.250	/
	Right Tilt	9400	1880.0	2.600	0.117	100.00	1.000	23.18	23.50	1.076	0.126	/

Body(hotspot open, 10mm Gap)												
Mode	Position	Ch.	Freq. (MHz)	Power Drift (%)	1g Meas. SAR (W/kg)	Duty cycle (%)	Duty cycle Factor	Meas. Power (dBm)	Max. tune-up power (dBm)	Scaling Factor	1g Scaled SAR (W/kg)	Meas. No.
WCDMA Band 2 (RMC*)	Front	9400	1880.0	1.170	0.365	100.00	1.000	23.18	23.50	1.076	0.393	/
	Back	9400	1880.0	-2.590	0.389	100.00	1.000	23.18	23.50	1.076	0.419	/
	Left	9400	1880.0	-2.390	0.224	100.00	1.000	23.18	23.50	1.076	0.241	/
	Bottom	9400	1880.0	-3.600	0.403	100.00	1.000	23.18	23.50	1.076	0.434	6#

Head(0mm gap)												
Mode	Position	Ch.	Freq. (MHz)	Power Drift (%)	1g Meas. SAR (W/kg)	Duty cycle (%)	Duty cycle Factor	Meas. Power (dBm)	Max. tune-up power (dBm)	Scaling Factor	1g Scaled SAR (W/kg)	Meas. No.
WCDMA Band 4 (RMC*)	Left Cheek	1312	1712.4	1.112	0.207	100.00	1.000	22.33	22.50	1.040	0.215	7#
	Left Tilt	1312	1712.4	0.890	0.115	100.00	1.000	22.33	22.50	1.040	0.120	/
	Right Cheek	1312	1712.4	1.600	0.199	100.00	1.000	22.33	22.50	1.040	0.207	/
	Right Tilt	1312	1712.4	-3.280	0.110	100.00	1.000	22.33	22.50	1.040	0.114	/

Body(hotspot open, 10mm Gap)												
Mode	Position	Ch.	Freq. (MHz)	Power Drift (%)	1g Meas. SAR (W/kg)	Duty cycle (%)	Duty cycle Factor	Meas. Power (dBm)	Max. tune-up power (dBm)	Scaling Factor	1g Scaled SAR (W/kg)	Meas. No.
WCDMA Band 4 (RMC*)	Front	1312	1712.4	-0.220	0.360	100.00	1.000	22.33	22.50	1.040	0.374	/
	Back	1312	1712.4	-2.040	0.383	100.00	1.000	22.33	22.50	1.040	0.398	8#
	Left	1312	1712.4	-1.840	0.220	100.00	1.000	22.33	22.50	1.040	0.229	/
	Bottom	1312	1712.4	1.490	0.375	100.00	1.000	22.33	22.50	1.040	0.390	/

Head(0mm gap)												
Mode	Position	Ch.	Freq. (MHz)	Power Drift (%)	1g Meas. SAR (W/kg)	Duty cycle (%)	Duty cycle Factor	Meas. Power (dBm)	Max. tune-up power (dBm)	Scaling Factor	1g Scaled SAR (W/kg)	Meas. No.
WCDMA Band 5 (RMC*)	Left Cheek	4233	846.6	1.151	0.103	100.00	1.000	21.80	22.00	1.047	0.108	/
	Left Tilt	4233	846.6	0.977	0.063	100.00	1.000	21.80	22.00	1.047	0.066	/
	Right Cheek	4233	846.6	-0.230	0.109	100.00	1.000	21.80	22.00	1.047	0.114	9#
	Right Tilt	4233	846.6	1.800	0.065	100.00	1.000	21.80	22.00	1.047	0.068	/

Body(hotspot open, 10mm Gap)												
Mode	Position	Ch.	Freq. (MHz)	Power Drift (%)	1g Meas SAR (W/kg)	Duty cycle (%)	Duty cycle Factor	Meas. Power (dBm)	Max. tune-up power (dBm)	Scaling Factor	1g Scaled SAR (W/kg)	Meas. No.
WCDMA Band 5 (RMC*)	Front	4233	846.6	-1.200	0.096	100.00	1.000	21.80	22.00	1.047	0.101	/
	Back	4233	846.6	-1.690	0.166	100.00	1.000	21.80	22.00	1.047	0.174	10#
	Left	4233	846.6	-0.870	0.083	100.00	1.000	21.80	22.00	1.047	0.087	/
	Bottom	4233	846.6	1.350	0.159	100.00	1.000	21.80	22.00	1.047	0.166	/

Head(0mm gap)													
Mode	Channel Type	Position	Ch.	Freq. (MHz)	Power Drift (%)	1g Meas SAR (W/kg)	Duty cycle (%)	Duty cycle Factor	Meas. Power (dBm)	Max. tune-up power (dBm)	Scaling Factor	1g Scaled SAR (W/kg)	Meas. No.
Band 2 (BW: 20MHz)	1RB	Left Cheek	18900	1880.0	-1.930	0.388	100.00	1.000	24.73	25.00	1.064	0.413	11#
		Left Tilt	18900	1880.0	0.890	0.196	100.00	1.000	24.73	25.00	1.064	0.209	/
		Right Cheek	18900	1880.0	1.640	0.280	100.00	1.000	24.73	25.00	1.064	0.298	/
		Right Tilt	18900	1880.0	-0.850	0.199	100.00	1.000	24.73	25.00	1.064	0.212	/
	50%RB	Left Cheek	18900	1880.0	3.190	0.311	100.00	1.000	23.81	24.00	1.045	0.325	/
		Left Tilt	18900	1880.0	0.551	0.158	100.00	1.000	23.81	24.00	1.045	0.165	/
		Right Cheek	18900	1880.0	2.830	0.237	100.00	1.000	23.81	24.00	1.045	0.248	/
		Right Tilt	18900	1880.0	2.014	0.165	100.00	1.000	23.81	24.00	1.045	0.172	/

Body(hotspot open, 10mm Gap)													
Mode	Channel Type	Position	Ch.	Freq. (MHz)	Power Drift (%)	1g Meas SAR (W/kg)	Duty cycle (%)	Duty cycle Factor	Meas. Power (dBm)	Max. tune-up power (dBm)	Scaling Factor	1g Scaled SAR (W/kg)	Meas. No.
Band 2 (BW: 20MHz)	1RB	Front	18900	1880.0	-0.260	0.692	100.00	1.000	24.73	25.00	1.064	0.736	12#
		Back	18900	1880.0	2.410	0.643	100.00	1.000	24.73	25.00	1.064	0.684	/
		Left	18900	1880.0	3.410	0.351	100.00	1.000	24.73	25.00	1.064	0.373	/
		Bottom	18900	1880.0	-1.040	0.651	100.00	1.000	24.73	25.00	1.064	0.693	/
	50%RB	Front	18900	1880.0	-1.023	0.631	100.00	1.000	23.81	24.00	1.045	0.659	/
		Back	18900	1880.0	0.653	0.603	100.00	1.000	23.81	24.00	1.045	0.630	/
		Left	18900	1880.0	-0.322	0.289	100.00	1.000	23.81	24.00	1.045	0.302	/
		Bottom	18900	1880.0	2.315	0.611	100.00	1.000	23.81	24.00	1.045	0.638	/

Head(0mm gap)													
Mode	Channel Type	Position	Ch.	Freq. (MHz)	Power Drift (%)	1g Meas SAR (W/kg)	Duty cycle (%)	Duty cycle Factor	Meas. Power (dBm)	Max. tune-up power (dBm)	Scaling Factor	1g Scaled SAR (W/kg)	Meas. No.
Band 4 (BW: 20MHz)	1RB	Left Cheek	20175	1732.5	-1.930	0.144	100.00	1.000	24.90	25.00	1.023	0.147	/
		Left Tilt	20175	1732.5	0.890	0.097	100.00	1.000	24.90	25.00	1.023	0.099	/
		Right Cheek	20175	1732.5	-1.100	0.158	100.00	1.000	24.90	25.00	1.023	0.162	13#
		Right Tilt	20175	1732.5	2.830	0.103	100.00	1.000	24.90	25.00	1.023	0.105	/
	50%RB	Left Cheek	20175	1732.5	3.190	0.119	100.00	1.000	23.79	24.00	1.050	0.125	/
		Left Tilt	20175	1732.5	0.551	0.077	100.00	1.000	23.79	24.00	1.050	0.081	/
		Right Cheek	20175	1732.5	1.220	0.135	100.00	1.000	23.79	24.00	1.050	0.142	/
		Right Tilt	20175	1732.5	2.014	0.092	100.00	1.000	23.79	24.00	1.050	0.097	/

Body(hotspot open, 10mm Gap)													
Mode	Channel Type	Position	Ch.	Freq. (MHz)	Power Drift (%)	1g Meas SAR (W/kg)	Duty cycle (%)	Duty cycle Factor	Meas. Power (dBm)	Max. tune-up power (dBm)	Scaling Factor	1g Scaled SAR (W/kg)	Meas. No.
Band 4 (BW: 20MHz)	1RB	Front	20300	1745.0	0.820	0.434	100.00	1.000	24.90	25.00	1.023	0.444	14#
		Back	20300	1745.0	-2.200	0.385	100.00	1.000	24.90	25.00	1.023	0.394	/
		Left	20300	1745.0	0.140	0.215	100.00	1.000	24.90	25.00	1.023	0.220	/
		Bottom	20300	1745.0	0.230	0.392	100.00	1.000	24.90	25.00	1.023	0.401	/
	50%RB	Front	20300	1745.0	-1.023	0.344	100.00	1.000	23.79	24.00	1.050	0.361	/
		Back	20300	1745.0	0.653	0.288	100.00	1.000	23.79	24.00	1.050	0.302	/
		Left	20300	1745.0	-0.322	0.182	100.00	1.000	23.79	24.00	1.050	0.191	/
		Bottom	20300	1745.0	-4.510	0.302	100.00	1.000	23.79	24.00	1.050	0.317	/

Head(0mm gap)													
Mode	Channel Type	Position	Ch.	Freq. (MHz)	Power Drift (%)	1g Meas SAR (W/kg)	Duty cycle (%)	Duty cycle Factor	Meas. Power (dBm)	Max. tune-up power (dBm)	Scaling Factor	1g Scaled SAR (W/kg)	Meas. No.
Band 5 (BW: 10MHz)	1RB	Left Cheek	20525	836.5	-1.930	0.145	100.00	1.000	23.60	24.00	1.096	0.159	15#
		Left Tilt	20525	836.5	0.890	0.077	100.00	1.000	23.60	24.00	1.096	0.084	/
		Right Cheek	20525	836.5	3.980	0.130	100.00	1.000	23.60	24.00	1.096	0.142	/
		Right Tilt	20525	836.5	-3.390	0.070	100.00	1.000	23.60	24.00	1.096	0.077	/
	50%RB	Left Cheek	20525	836.5	3.190	0.119	100.00	1.000	22.56	23.00	1.107	0.132	/
		Left Tilt	20525	836.5	0.551	0.049	100.00	1.000	22.56	23.00	1.107	0.054	/
		Right Cheek	20525	836.5	1.220	0.106	100.00	1.000	22.56	23.00	1.107	0.117	/
		Right Tilt	20525	836.5	2.014	0.044	100.00	1.000	22.56	23.00	1.107	0.049	/

Body(hotspot open, 10mm Gap)													
Mode	Channel Type	Position	Ch.	Freq. (MHz)	Power Drift (%)	1g Meas SAR (W/kg)	Duty cycle (%)	Duty cycle Factor	Meas. Power (dBm)	Max. tune-up power (dBm)	Scaling Factor	1g Scaled SAR (W/kg)	Meas. No.
Band 5 (BW: 10MHz)	1RB	Front	20525	836.5	-4.250	0.137	100.00	1.000	23.60	24.00	1.096	0.150	/
		Back	20525	836.5	-2.410	0.238	100.00	1.000	23.60	24.00	1.096	0.261	16#
		Left	20525	836.5	-0.780	0.174	100.00	1.000	23.60	24.00	1.096	0.191	/
		Bottom	20525	836.5	2.440	0.188	100.00	1.000	23.60	24.00	1.096	0.206	/
	50%RB	Front	20525	836.5	0.350	0.123	100.00	1.000	22.56	23.00	1.107	0.136	/
		Back	20525	836.5	0.653	0.214	100.00	1.000	22.56	23.00	1.107	0.237	/
		Left	20525	836.5	-0.322	0.162	100.00	1.000	22.56	23.00	1.107	0.179	/
		Bottom	20525	836.5	2.315	0.169	100.00	1.000	22.56	23.00	1.107	0.187	/

Head(0mm gap)													
Mode	Channel Type	Position	Ch.	Freq. (MHz)	Power Drift (%)	1g Meas SAR (W/kg)	Duty cycle (%)	Duty cycle Factor	Meas. Power (dBm)	Max. tune-up power (dBm)	Scaling Factor	1g Scaled SAR (W/kg)	Meas. No.
Band 12 (BW: 10MHz)	1RB	Left Cheek	23060	704.0	-1.930	0.089	100.00	1.000	23.63	24.00	1.089	0.097	/
		Left Tilt	23060	704.0	0.890	0.071	100.00	1.000	23.63	24.00	1.089	0.077	/
		Right Cheek	23060	704.0	-0.330	0.098	100.00	1.000	23.63	24.00	1.089	0.107	17#
		Right Tilt	23060	704.0	1.690	0.081	100.00	1.000	23.63	24.00	1.089	0.088	/
	50%RB	Left Cheek	23060	704.0	3.190	0.058	100.00	1.000	22.58	23.00	1.102	0.064	/
		Left Tilt	23060	704.0	0.551	0.045	100.00	1.000	22.58	23.00	1.102	0.050	/
		Right Cheek	23060	704.0	1.220	0.067	100.00	1.000	22.58	23.00	1.102	0.074	/
		Right Tilt	23060	704.0	2.014	0.056	100.00	1.000	22.58	23.00	1.102	0.062	/

Body(hotspot open, 10mm Gap)													
Mode	Channel Type	Position	Ch.	Freq. (MHz)	Power Drift (%)	1g Meas SAR (W/kg)	Duty cycle (%)	Duty cycle Factor	Meas. Power (dBm)	Max. tune-up power (dBm)	Scaling Factor	1g Scaled SAR (W/kg)	Meas. No.
Band 12 (BW: 10MHz)	1RB	Front	23060	704.0	3.780	0.121	100.00	1.000	23.63	24.00	1.089	0.132	/
		Back	23060	704.0	-1.200	0.232	100.00	1.000	23.63	24.00	1.089	0.253	18#
		Left	23060	704.0	-2.040	0.099	100.00	1.000	23.63	24.00	1.089	0.108	/
		Bottom	23060	704.0	2.620	0.113	100.00	1.000	23.63	24.00	1.089	0.123	/
	50%RB	Front	23060	704.0	-1.023	0.105	100.00	1.000	22.58	23.00	1.102	0.116	/
		Back	23060	704.0	0.653	0.207	100.00	1.000	22.58	23.00	1.102	0.228	/
		Left	23060	704.0	-0.322	0.082	100.00	1.000	22.58	23.00	1.102	0.090	/
		Bottom	23060	704.0	2.315	0.098	100.00	1.000	22.58	23.00	1.102	0.108	/

Head(0mm gap)													
Mode	Channel Type	Position	Ch.	Freq. (MHz)	Power Drift (%)	1g Meas SAR (W/kg)	Duty cycle (%)	Duty cycle Factor	Meas. Power (dBm)	Max. tune-up power (dBm)	Scaling Factor	1g Scaled SAR (W/kg)	Meas. No.
Band 17 (BW: 10MHz)	1RB	Left Cheek	23800	711.0	3.180	0.100	100.00	1.000	23.53	24.00	1.114	0.111	19#
		Left Tilt	23800	711.0	0.890	0.053	100.00	1.000	23.53	24.00	1.114	0.059	/
		Right Cheek	23800	711.0	1.410	0.084	100.00	1.000	23.53	24.00	1.114	0.094	/
		Right Tilt	23800	711.0	-3.440	0.052	100.00	1.000	23.53	24.00	1.114	0.058	/
	50%RB	Left Cheek	23800	711.0	3.190	0.095	100.00	1.000	22.45	22.50	1.012	0.096	/
		Left Tilt	23800	711.0	0.551	0.049	100.00	1.000	22.45	22.50	1.012	0.050	/
		Right Cheek	23800	711.0	1.220	0.072	100.00	1.000	22.45	22.50	1.012	0.073	/
		Right Tilt	23800	711.0	2.014	0.043	100.00	1.000	22.45	22.50	1.012	0.043	/

Body(hotspot open, 10mm Gap)													
Mode	Channel Type	Position	Ch.	Freq. (MHz)	Power Drift (%)	1g Meas SAR (W/kg)	Duty cycle (%)	Duty cycle Factor	Meas. Power (dBm)	Max. tune-up power (dBm)	Scaling Factor	1g Scaled SAR (W/kg)	Meas. No.
Band 17 (BW: 10MHz)	1RB	Front	23800	711.0	3.340	0.124	100.00	1.000	23.53	24.00	1.114	0.138	/
		Back	23800	711.0	-0.810	0.272	100.00	1.000	23.53	24.00	1.114	0.303	20#
		Left	23800	711.0	-4.300	0.078	100.00	1.000	23.53	24.00	1.114	0.087	/
		Bottom	23800	711.0	2.390	0.095	100.00	1.000	23.53	24.00	1.114	0.106	/
	50%RB	Front	23800	711.0	-1.023	0.101	100.00	1.000	22.45	22.50	1.012	0.102	/
		Back	23800	711.0	0.653	0.243	100.00	1.000	22.45	22.50	1.012	0.246	/
		Left	23800	711.0	-0.322	0.056	100.00	1.000	22.45	22.50	1.012	0.057	/
		Bottom	23800	711.0	2.030	0.077	100.00	1.000	22.45	22.50	1.012	0.078	/

Head(0mm gap)													
Mode	Channel Type	Position	Ch.	Freq. (MHz)	Power Drift (%)	1g Meas SAR (W/kg)	Duty cycle (%)	Duty cycle Factor	Meas. Power (dBm)	Max. tune-up power (dBm)	Scaling Factor	1g Scaled SAR (W/kg)	Meas. No.
Band 66 (BW: 20MHz)	1RB	Left Cheek	132072	1720.0	-1.930	0.161	100.00	1.000	24.84	25.00	1.038	0.167	21#
		Left Tilt	132072	1720.0	0.890	0.079	100.00	1.000	24.84	25.00	1.038	0.082	/
		Right Cheek	132072	1720.0	-2.860	0.151	100.00	1.000	24.84	25.00	1.038	0.157	/
		Right Tilt	132072	1720.0	3.290	0.074	100.00	1.000	24.84	25.00	1.038	0.077	/
	50%RB	Left Cheek	132072	1720.0	3.190	0.120	100.00	1.000	24.07	24.50	1.104	0.132	/
		Left Tilt	132072	1720.0	0.551	0.056	100.00	1.000	24.07	24.50	1.104	0.062	/
		Right Cheek	132072	1720.0	1.220	0.110	100.00	1.000	24.07	24.50	1.104	0.121	/
		Right Tilt	132072	1720.0	2.190	0.053	100.00	1.000	24.07	24.50	1.104	0.059	/

Body(hotspot open, 10mm Gap)													
Mode	Channel Type	Position	Ch.	Freq. (MHz)	Power Drift (%)	1g Meas SAR (W/kg)	Duty cycle (%)	Duty cycle Factor	Meas. Power (dBm)	Max. tune-up power (dBm)	Scaling Factor	1g Scaled SAR (W/kg)	Meas. No.
Band 66 (BW: 20MHz)	1RB	Front	132072	1720.0	-1.470	0.508	100.00	1.000	24.84	25.00	1.038	0.527	22#
		Back	132072	1720.0	2.200	0.355	100.00	1.000	24.84	25.00	1.038	0.368	/
		Left	132072	1720.0	-2.930	0.215	100.00	1.000	24.84	25.00	1.038	0.223	/
		Bottom	132072	1720.0	1.130	0.368	100.00	1.000	24.84	25.00	1.038	0.382	/
	50%RB	Front	132072	1720.0	-1.023	0.451	100.00	1.000	24.07	24.50	1.104	0.498	/
		Back	132072	1720.0	0.653	0.304	100.00	1.000	24.07	24.50	1.104	0.336	/
		Left	132072	1720.0	-0.322	0.125	100.00	1.000	24.07	24.50	1.104	0.138	/
		Bottom	132072	1720.0	2.315	0.202	100.00	1.000	24.07	24.50	1.104	0.223	/

Head(0mm gap)													
Mode	Channel Type	Position	Ch.	Freq. (MHz)	Power Drift (%)	1g Meas SAR (W/kg)	Duty cycle (%)	Duty cycle Factor	Meas. Power (dBm)	Max. tune-up power (dBm)	Scaling Factor	1g Scaled SAR (W/kg)	Meas. No.
Band 71 (BW: 20MHz)	1RB	Left Cheek	133322	683.0	-1.930	0.070	100.00	1.000	25.78	26.00	1.052	0.073	/
		Left Tilt	133322	683.0	0.890	0.048	100.00	1.000	25.78	26.00	1.052	0.050	/
		Right Cheek	133322	683.0	-2.860	0.073	100.00	1.000	25.78	26.00	1.052	0.076	23#
		Right Tilt	133322	683.0	3.290	0.048	100.00	1.000	25.78	26.00	1.052	0.050	/
	50%RB	Left Cheek	133322	683.0	3.190	0.064	100.00	1.000	25.03	25.50	1.114	0.068	/
		Left Tilt	133322	683.0	0.551	0.039	100.00	1.000	25.03	25.50	1.114	0.042	/
		Right Cheek	133322	683.0	1.220	0.065	100.00	1.000	25.03	25.50	1.114	0.069	/
		Right Tilt	133322	683.0	2.190	0.038	100.00	1.000	25.03	25.50	1.114	0.041	/

Body(hotspot open, 10mm Gap)													
Mode	Channel Type	Position	Ch.	Freq. (MHz)	Power Drift (%)	1g Meas SAR (W/kg)	Duty cycle (%)	Duty cycle Factor	Meas. Power (dBm)	Max. tune-up power (dBm)	Scaling Factor	1g Scaled SAR (W/kg)	Meas. No.
Band 71 (BW: 20MHz)	1RB	Front	133322	683.0	2.200	0.460	100.00	1.000	25.78	26.00	1.052	0.479	/
		Back	133322	683.0	1.450	0.604	100.00	1.000	25.78	26.00	1.052	0.629	/
		Left	133322	683.0	-2.930	0.215	100.00	1.000	25.78	26.00	1.052	0.224	/
		Bottom	133322	683.0	1.130	0.668	100.00	1.000	25.78	26.00	1.052	0.696	24#
	50%RB	Front	133322	683.0	-1.023	0.351	100.00	1.000	25.03	25.50	1.114	0.375	/
		Back	133322	683.0	0.653	0.504	100.00	1.000	25.03	25.50	1.114	0.539	/
		Left	133322	683.0	-0.322	0.125	100.00	1.000	25.03	25.50	1.114	0.134	/
		Bottom	133322	683.0	2.315	0.538	100.00	1.000	25.03	25.50	1.114	0.575	/

Head(0mm gap)													
Mode	Position	Ch.	Freq. (MHz)	Power Drift (%)	1g Meas SAR (W/kg)	Duty cycle (%)	Duty cycle Factor	Meas. Power (dBm)	Max. tune-up power (dBm)	Scaling Factor	1g Scaled SAR (W/kg)	Meas. No.	
2.4g (2.4~2.4835)	Left Cheek	1	2412	1.550	0.091	100.00	1.000	12.23	12.50	1.064	0.097	/	
	Left Tilt	1	2412	0.390	0.067	100.00	1.000	12.23	12.50	1.064	0.071	/	
	Right Cheek	1	2412	-2.490	0.108	100.00	1.000	12.23	12.50	1.064	0.115	25#	
	Right Tilt	1	2412	-1.230	0.078	100.00	1.000	12.23	12.50	1.064	0.083	/	

Body(hotspot open, 10mm Gap)													
Mode	Position	Ch.	Freq. (MHz)	Power Drift (%)	1g Meas SAR (W/kg)	Duty cycle (%)	Duty cycle Factor	Meas. Power (dBm)	Max. tune-up power (dBm)	Scaling Factor	1g Scaled SAR (W/kg)	Meas. No.	
2.4g (2.4~2.4835)	Front	1	2412	-1.420	0.183	100.00	1.000	12.23	12.50	1.064	0.195	/	
	Back	1	2412	1.250	0.203	100.00	1.000	12.23	12.50	1.064	0.216	26#	
	Left	1	2412	-1.610	0.138	100.00	1.000	12.23	12.50	1.064	0.147	/	
	Top	1	2412	0.590	0.152	100.00	1.000	12.23	12.50	1.064	0.162	/	

Head(0mm gap)													
Mode	Position	Ch.	Freq. (MHz)	Power Drift (%)	1g Meas SAR (W/kg)	Duty cycle (%)	Duty cycle Factor	Meas. Power (dBm)	Max. tune-up power (dBm)	Scaling Factor	1g Scaled SAR (W/kg)	Meas. No.	
BLE	Left Cheek	20	2440	1.550	0.070	100.00	1.000	4.86	5.00	1.033	0.072	/	
	Left Tilt	20	2440	0.390	0.050	100.00	1.000	4.86	5.00	1.033	0.052	/	
	Right Cheek	20	2440	-1.650	0.072	100.00	1.000	4.86	5.00	1.033	0.074	27#	
	Right Tilt	20	2440	-1.002	0.051	100.00	1.000	4.86	5.00	1.033	0.053	/	

- Note:**
- Per KDB 447498 D01 v06, for each exposure position, if the highest output power channel Reported SAR ≤ 0.8W/kg, other channels SAR testing is not necessary.
 - Per KDB 447498 D01 v06, head/body-worn use is evaluated with the device positioned at 0mm/10 mm from a head/flat phantom respectively filled with head tissue-equivalent medium.
 - Per KDB Publication 941225 D06 where SAR test considerations for handsets (L x W ≥ 9 cm x 5 cm) are based on a composite test separation distance of 10 mm from the front, back and edges of the device with antennas 2.5 cm or closer to the edge of the device, determined from general mixed use conditions for this type of devices. Since the hotspot SAR results may overlap with the body-worn accessory SAR requirements, the more conservative configurations can be considered, thus excluding some body-worn accessory SAR tests.
 - Per KDB 447498 D01 v06, the report SAR is measured SAR value adjusted for maximum tune-up tolerance. Scaling Factor=10^[(tune-up limit power(dBm) - Ave.power power (dBm))/10], where tune-up limit is the maximum rated power among all production units.
Reported SAR(W/kg)=Measured SAR (W/kg)*Scaling Factor.

11. SAR Measurement Variability

According to KDB 865664 D01, SAR measurement variability was assessed for each frequency band, which is determined by the SAR probe calibration point and tissue-equivalent medium used for the device measurements. When both head and body tissue-equivalent media are required for SAR measurements in a frequency band, the variability measurement procedures should be applied to the tissue medium with the highest measured SAR, using the highest measured SAR configuration for that tissue-equivalent medium. Alternatively, if the highest measured SAR for both head and body tissue-equivalent media are ≤ 1.45 W/kg and the ratio of these highest SAR values, i.e., largest divided by smallest value, is ≤ 1.10 , the highest SAR configuration for either head or body tissue-equivalent medium may be used to perform the repeated measurement. These additional measurements are repeated after the completion of all measurements requiring the same head or body tissue-equivalent medium in a frequency band. The test device should be returned to ambient conditions (normal room temperature) with the battery fully charged before it is re-mounted on the device holder for the repeated measurement(s) to minimize any unexpected variations in the repeated results.

SAR repeated measurement procedure:

1. When the highest measured SAR is < 0.80 W/kg, repeated measurement is not required.
2. When the highest measured SAR is ≥ 0.80 W/kg, repeat that measurement once.
3. If the ratio of largest to smallest SAR for the original and first repeated measurements is > 1.20 , or when the original or repeated measurement is ≥ 1.45 W/kg, perform a second repeated measurement.
4. If the ratio of largest to smallest SAR for the original, first and second repeated measurements is > 1.20 , and the original, first or second repeated measurement is ≥ 1.5 W/kg, perform a third repeated measurement.

Note: For 1g SAR, the highest measured 1g SAR is $0.692 < 0.80$ W/kg, repeated measurement is not required.

12. Simultaneous Transmission

Simultaneous transmission SAR test exclusion is determined for each operating configuration and exposure condition according to the reported standalone SAR of each applicable simultaneous transmitting antenna. When the sum of SAR 1g of all simultaneously transmitting antennas in an operating mode and exposure condition combination is within the SAR limit (SAR 1g 1.6 W/kg), the simultaneous transmission SAR is not required. When the sum of SAR 1g is greater than the SAR limit (SAR 1g 1.6 W/kg), SAR test exclusion is determined by the SAR to Peak Location Ratio (SPLSR).

12.1 Simultaneous Transmission Mode Considerations

Simultaneous transmission SAR test exclusion is determined for each operating configuration and exposure condition according to the reported standalone SAR of each applicable simultaneous transmitting antenna. The device has 2 Tx antennas, WWAN main antenna, Wifi/BT antenna supports 2.4G Wi-Fi and BT. The 2 antennas can always transmit simultaneously. The work mode combination is showed as below table.

Application Simultaneous Transmission information:

NO.	Configuration	Body-worn
1	WWAN+WIFI(2.4g)	Yes
2	WWAN+BT	Yes

12.2 Sum SAR of Simultaneous Transmission

Head

Band	Test Position	Scaled SAR			Σ SAR (W/kg) WWAN + WIFI 2.4G	Σ SAR (W/kg) WWAN + BT	SPLSR	Remark
		WWAN	WIFI 2.4G	Bluetooth				
GSM850 (voice)	Left Cheek	0.089	0.097	0.072	0.186	0.161	N/A	N/A
	Left Tilt	0.056	0.071	0.052	0.127	0.108	N/A	N/A
	Right Cheek	0.093	0.115	0.074	0.208	0.167	N/A	N/A
	Right Tilt	0.060	0.083	0.053	0.143	0.113	N/A	N/A
GSM1900 (voice)	Left Cheek	0.164	0.097	0.072	0.261	0.236	N/A	N/A
	Left Tilt	0.084	0.071	0.052	0.155	0.136	N/A	N/A
	Right Cheek	0.105	0.115	0.074	0.220	0.179	N/A	N/A
	Right Tilt	0.074	0.083	0.053	0.157	0.127	N/A	N/A
WCDMA Band II	Left Cheek	0.263	0.097	0.072	0.360	0.335	N/A	N/A
	Left Tilt	0.128	0.071	0.052	0.199	0.180	N/A	N/A
	Right Cheek	0.250	0.115	0.074	0.365	0.324	N/A	N/A
	Right Tilt	0.126	0.083	0.053	0.209	0.179	N/A	N/A
WCDMA Band IV	Left Cheek	0.215	0.097	0.072	0.312	0.287	N/A	N/A
	Left Tilt	0.120	0.071	0.052	0.191	0.172	N/A	N/A
	Right Cheek	0.207	0.115	0.074	0.322	0.281	N/A	N/A
	Right Tilt	0.114	0.083	0.053	0.197	0.167	N/A	N/A
WCDMA Band V	Left Cheek	0.108	0.097	0.072	0.205	0.180	N/A	N/A
	Left Tilt	0.066	0.071	0.052	0.137	0.118	N/A	N/A
	Right Cheek	0.114	0.115	0.074	0.229	0.188	N/A	N/A
	Right Tilt	0.068	0.083	0.053	0.151	0.121	N/A	N/A

Band	Test Position	RB allocation	Scaled			Σ SAR (W/kg) WWAN + WIFI 2.4G	Σ SAR (W/kg) WWAN + BT	SPLSR	Remark
			WWAN	WIFI 2.4G	Bluetooth				
LTE Band 2 QPSK (20MHz)	Left Cheek	1RB	0.413	0.097	0.072	0.510	0.485	N/A	N/A
	Left Tilt		0.209	0.071	0.052				
	Right Cheek		0.298	0.115	0.074				
	Right Tilt		0.212	0.083	0.053				
	Left Cheek	50%RB	0.325	0.097	0.072	0.422	0.397	N/A	N/A
	Left Tilt		0.165	0.071	0.052	0.236	0.217	N/A	N/A
	Right Cheek		0.248	0.115	0.074	0.363	0.322	N/A	N/A
	Right Tilt		0.172	0.083	0.053	0.255	0.225	N/A	N/A
LTE Band 4 QPSK (20MHz)	Left Cheek	1RB	0.147	0.097	0.072	0.244	0.219	N/A	N/A
	Left Tilt		0.099	0.071	0.052				
	Right Cheek		0.162	0.115	0.074				
	Right Tilt		0.105	0.083	0.053				
	Left Cheek	50%RB	0.125	0.097	0.072	0.222	0.197	N/A	N/A
	Left Tilt		0.081	0.071	0.052	0.152	0.133	N/A	N/A
	Right Cheek		0.142	0.115	0.074	0.257	0.216	N/A	N/A
	Right Tilt		0.097	0.083	0.053	0.180	0.150	N/A	N/A
LTE Band 5 QPSK (10MHz)	Left Cheek	1RB	0.159	0.097	0.072	0.256	0.231	N/A	N/A
	Left Tilt		0.084	0.071	0.052				
	Right Cheek		0.142	0.115	0.074				
	Right Tilt		0.077	0.083	0.053				
	Left Cheek	50%RB	0.132	0.097	0.072	0.229	0.204	N/A	N/A
	Left Tilt		0.054	0.071	0.052	0.125	0.106	N/A	N/A
	Right Cheek		0.117	0.115	0.074	0.232	0.191	N/A	N/A
	Right Tilt		0.049	0.083	0.053	0.132	0.102	N/A	N/A
LTE Band 12 QPSK (10MHz)	Left Cheek	1RB	0.097	0.097	0.072	0.194	0.169	N/A	N/A
	Left Tilt		0.077	0.071	0.052				
	Right Cheek		0.107	0.115	0.074				
	Right Tilt		0.088	0.083	0.053				
	Left Cheek	50%RB	0.064	0.097	0.072	0.161	0.136	N/A	N/A
	Left Tilt		0.050	0.071	0.052	0.121	0.102	N/A	N/A
	Right Cheek		0.074	0.115	0.074	0.189	0.148	N/A	N/A
	Right Tilt		0.062	0.083	0.053	0.145	0.115	N/A	N/A
LTE Band 17 QPSK (10MHz)	Left Cheek	1RB	0.111	0.097	0.072	0.208	0.183	N/A	N/A
	Left Tilt		0.059	0.071	0.052				
	Right Cheek		0.094	0.115	0.074				
	Right Tilt		0.058	0.083	0.053				
	Left Cheek	50%RB	0.096	0.097	0.072	0.193	0.168	N/A	N/A
	Left Tilt		0.050	0.071	0.052	0.121	0.102	N/A	N/A
	Right Cheek		0.073	0.115	0.074	0.188	0.147	N/A	N/A
	Right Tilt		0.043	0.083	0.053	0.126	0.096	N/A	N/A

LTE Band 66 QPSK (20MHz)	Left Cheek	1RB	0.167	0.097	0.072	0.264	0.239	N/A	N/A
	Left Tilt		0.082	0.071	0.052	0.153	0.134	N/A	N/A
	Right Cheek		0.157	0.115	0.074	0.272	0.231	N/A	N/A
	Right Tilt		0.077	0.083	0.053	0.160	0.130	N/A	N/A
	Left Cheek	50%RB	0.132	0.097	0.072	0.229	0.204	N/A	N/A
	Left Tilt		0.062	0.071	0.052	0.133	0.114	N/A	N/A
	Right Cheek		0.121	0.115	0.074	0.236	0.195	N/A	N/A
Right Tilt	0.059		0.083	0.053	0.142	0.112	N/A	N/A	
LTE Band 71 QPSK (20MHz)	Left Cheek	1RB	0.073	0.097	0.072	0.170	0.145	N/A	N/A
	Left Tilt		0.050	0.071	0.052	0.121	0.102	N/A	N/A
	Right Cheek		0.076	0.115	0.074	0.191	0.150	N/A	N/A
	Right Tilt		0.050	0.083	0.053	0.133	0.103	N/A	N/A
	Left Cheek	50%RB	0.068	0.097	0.072	0.165	0.140	N/A	N/A
	Left Tilt		0.042	0.071	0.052	0.113	0.094	N/A	N/A
	Right Cheek		0.069	0.115	0.074	0.184	0.143	N/A	N/A
	Right Tilt		0.041	0.083	0.053	0.124	0.094	N/A	N/A

Hotspot(body-worn)

Band	Test Position	Scaled SAR			Σ SAR (W/kg) WWAN + WIFI 2.4G	Σ SAR (W/kg) WWAN + BT	SPLSR	Remark
		WWAN	WIFI 2.4G	Bluetooth				
GSM850 (GPRS 2slots)	Front	0.101	0.195	0.066	0.296	0.167	N/A	N/A
	Back	0.124	0.216	0.066	0.340	0.190	N/A	N/A
	Left	0.092	0.147	0.066	0.239	0.158	N/A	N/A
	Top	/	0.162	0.066	0.162	0.066	N/A	N/A
	Bottom	0.121	/	/	0.121	0.121	N/A	N/A
GSM1900 (GPRS 2slots)	Front	0.187	0.195	0.066	0.382	0.253	N/A	N/A
	Back	0.280	0.216	0.066	0.496	0.346	N/A	N/A
	Left	0.156	0.147	0.066	0.303	0.222	N/A	N/A
	Top	/	0.162	0.066	0.162	0.066	N/A	N/A
	Bottom	0.269	/	/	0.269	0.269	N/A	N/A
WCDMA Band II	Front	0.393	0.195	0.066	0.588	0.459	N/A	N/A
	Back	0.419	0.216	0.066	0.635	0.485	N/A	N/A
	Left	0.241	0.147	0.066	0.388	0.307	N/A	N/A
	Top	/	0.162	0.066	0.162	0.066	N/A	N/A
	Bottom	0.434	/	/	0.434	0.434	N/A	N/A
WCDMA Band IV	Front	0.374	0.195	0.066	0.569	0.440	N/A	N/A
	Back	0.398	0.216	0.066	0.614	0.464	N/A	N/A
	Left	0.229	0.147	0.066	0.376	0.295	N/A	N/A
	Top	/	0.162	0.066	0.162	0.066	N/A	N/A
	Bottom	0.390	/	/	0.390	0.390	N/A	N/A
WCDMA Band V	Front	0.101	0.195	0.066	0.296	0.167	N/A	N/A
	Back	0.174	0.216	0.066	0.390	0.240	N/A	N/A
	Left	0.087	0.147	0.066	0.234	0.153	N/A	N/A
	Top	/	0.162	0.066	0.162	0.066	N/A	N/A
	Bottom	0.166	/	/	0.166	0.166	N/A	N/A

Band	Test Position	RB allocation	Scaled			Σ SAR (W/kg) WWAN + WIFI 2.4G	Σ SAR (W/kg) WWAN + BT	SPLSR	Remark
			WWAN	WIFI 2.4G	Bluetooth				
LTE Band 2 QPSK (20MHz)	Front	1RB	0.736	0.195	0.066	0.931	0.802	N/A	N/A
	Back		0.684	0.216	0.066	0.900	0.750	N/A	N/A
	Left		0.373	0.147	0.066	0.520	0.439	N/A	N/A
	Top		/	0.162	0.066	0.162	0.066	N/A	N/A
	Bottom		0.693	/	/	0.693	0.693	N/A	N/A
	Front	50%RB	0.659	0.195	0.066	0.854	0.725	N/A	N/A
	Back		0.630	0.216	0.066	0.846	0.696	N/A	N/A
	Left		0.302	0.147	0.066	0.449	0.368	N/A	N/A
	Top		/	0.162	0.066	0.162	0.066	N/A	N/A
	Bottom		0.638	/	/	0.638	0.638	N/A	N/A
LTE Band 4 QPSK (20MHz)	Front	1RB	0.444	0.195	0.066	0.639	0.510	N/A	N/A
	Back		0.394	0.216	0.066	0.610	0.460	N/A	N/A
	Left		0.220	0.147	0.066	0.367	0.286	N/A	N/A
	Top		/	0.162	0.066	0.162	0.066	N/A	N/A
	Bottom		0.401	/	/	0.401	0.401	N/A	N/A

	Front	50%RB	0.361	0.195	0.066	0.556	0.427	N/A	N/A
	Back		0.302	0.216	0.066	0.518	0.368	N/A	N/A
	Left		0.191	0.147	0.066	0.338	0.257	N/A	N/A
	Top		/	0.162	0.066	0.162	0.066	N/A	N/A
	Bottom		0.317	/	/	0.317	0.317	N/A	N/A
LTE Band 5 QPSK (10MHz)	Front	1RB	0.150	0.195	0.066	0.345	0.216	N/A	N/A
	Back		0.261	0.216	0.066	0.477	0.327	N/A	N/A
	Left		0.191	0.147	0.066	0.338	0.257	N/A	N/A
	Top		/	0.162	0.066	0.162	0.066	N/A	N/A
	Bottom		0.206	/	/	0.206	0.206	N/A	N/A
	Front	50%RB	0.136	0.195	0.066	0.331	0.202	N/A	N/A
	Back		0.237	0.216	0.066	0.453	0.303	N/A	N/A
	Left		0.179	0.147	0.066	0.326	0.245	N/A	N/A
	Top		/	0.162	0.066	0.162	0.066	N/A	N/A
	Bottom		0.187	/	/	0.187	0.187	N/A	N/A
LTE Band 12 QPSK (10MHz)	Front	1RB	0.132	0.195	0.066	0.327	0.198	N/A	N/A
	Back		0.253	0.216	0.066	0.469	0.319	N/A	N/A
	Left		0.108	0.147	0.066	0.255	0.174	N/A	N/A
	Top		/	0.162	0.066	0.162	0.066	N/A	N/A
	Bottom		0.123	/	/	0.123	0.123	N/A	N/A
	Front	50%RB	0.116	0.195	0.066	0.311	0.182	N/A	N/A
	Back		0.228	0.216	0.066	0.444	0.294	N/A	N/A
	Left		0.090	0.147	0.066	0.237	0.156	N/A	N/A
	Top		/	0.162	0.066	0.162	0.066	N/A	N/A
	Bottom		0.108	/	/	0.108	0.108	N/A	N/A
LTE Band 17 QPSK (10MHz)	Front	1RB	0.138	0.195	0.066	0.333	0.204	N/A	N/A
	Back		0.303	0.216	0.066	0.519	0.369	N/A	N/A
	Left		0.087	0.147	0.066	0.234	0.153	N/A	N/A
	Top		/	0.162	0.066	0.162	0.066	N/A	N/A
	Bottom		0.106	/	/	0.106	0.106	N/A	N/A
	Front	50%RB	0.102	0.195	0.066	0.297	0.168	N/A	N/A
	Back		0.246	0.216	0.066	0.462	0.312	N/A	N/A
	Left		0.057	0.147	0.066	0.204	0.123	N/A	N/A
	Top		/	0.162	0.066	0.162	0.066	N/A	N/A
	Bottom		0.078	/	/	0.078	0.078	N/A	N/A
LTE Band 66 QPSK (20MHz)	Front	1RB	0.527	0.195	0.066	0.722	0.593	N/A	N/A
	Back		0.368	0.216	0.066	0.584	0.434	N/A	N/A
	Left		0.223	0.147	0.066	0.370	0.289	N/A	N/A
	Top		/	0.162	0.066	0.162	0.066	N/A	N/A
	Bottom		0.382	/	/	0.382	0.382	N/A	N/A
	Front	50%RB	0.498	0.195	0.066	0.693	0.564	N/A	N/A
	Back		0.336	0.216	0.066	0.552	0.402	N/A	N/A
	Left		0.138	0.147	0.066	0.285	0.204	N/A	N/A
	Top		/	0.162	0.066	0.162	0.066	N/A	N/A
	Bottom		0.223	/	/	0.223	0.223	N/A	N/A
LTE Band 71 QPSK (20MHz)	Front	1RB	0.479	0.195	0.066	0.674	0.545	N/A	N/A
	Back		0.629	0.216	0.066	0.845	0.695	N/A	N/A
	Left		0.224	0.147	0.066	0.371	0.290	N/A	N/A
	Top		/	0.162	0.066	0.162	0.066	N/A	N/A
	Bottom		0.696	/	/	0.696	0.696	N/A	N/A
	Front	50%RB	0.375	0.195	0.066	0.570	0.441	N/A	N/A
	Back		0.539	0.216	0.066	0.755	0.605	N/A	N/A
	Left		0.134	0.147	0.066	0.281	0.200	N/A	N/A
	Top		/	0.162	0.066	0.162	0.066	N/A	N/A
	Bottom		0.575	/	/	0.575	0.575	N/A	N/A

13. Test Equipment List

Description	Manufacturer	Model	Serial No./Version	Cal. Date	Cal. Due
E-Field Probe	MVG	SSE2	04/22 EPGO365	2023/02/06	2024/02/05
6 1/2 Digital Multimeter	Keithley	DMM6500	4527164	2022/11/24	2023/11/23
Wideband Radio Communication Tester	ROHDE & SCHWARZ	CMW500	161997	2022/11/24	2023/11/23
MXG Vector Signal Generator	Agilent	N5182A	MY46240163	2022/11/24	2023/11/23
E-Series Avg. Power Sensor	KEYSIGHT	E9300A	MY55050017	2023/03/25	2024/03/24
EPM Series Power Meter	KEYSIGHT	E4418B	MY41293435	2023/03/25	2024/03/24
10dB Attenuator	MIDWEST MICROWAVE	263-10dB	/	2023/03/25	2024/03/24
Coupler	MERRIMAC	CWM-10R-10.8G	LOT-83391	2023/03/25	2024/03/24
750MHz Validation Dipole	MVG	SID750	07/22 DIP 0G835-655	2023/02/06	2024/02/05
835MHz Validation Dipole	MVG	SID835	07/22 DIP 0G835-656	2023/02/06	2024/02/05
1800MHz Validation Dipole	MVG	SID1800	07/22 DIP 1G800-657	2023/02/06	2024/02/05
1900MHz Validation Dipole	MVG	SID1900	07/22 DIP 1G900-658	2023/02/06	2024/02/05
2450MHz Validation Dipole	MVG	SID2450	07/22 DIP 2G450-662	2023/02/06	2024/02/05
2600MHz Validation Dipole	MVG	SID2600	07/22 DIP 2G600-663	2023/02/06	2024/02/05
LIMESAR Dielectric Probe	MVG	SCLMP	06/22 OCPG88	/	/
ENA Series Network Analyzer	Agilent	E5071B	MY42301221	2022/11/24	2023/11/23
Thermometer	Riters	DT-232	21A11	2023/03/25	2024/03/24
Antenna network emulator	MVG	ANTA 74	07/22 ANTA 74	/	/
SAM Phantom	MVG	SAM	07/22 SAM149	/	/
Mobile Phone Positioning System	MVG	MSH 118	07/22 MSH 118	/	/
Mechanical Calibration Kit	PNA	/	/	/	/
Open SAR test software	MVG	/	V5.3.5	/	/

Note: For dipole antennas, BTF has adopted 3 years as calibration intervals, and on annual basis, every measurement dipole has been evaluated and is in compliance with the following criteria:

1. There is no physical damage on the dipole;
2. System validation with specific dipole is within 10% of calibrated value;
3. Return-loss in within 20% of calibrated measurement.
4. Impedance (real or imaginary parts) in within 5 Ohms of calibrated measurement.

ANNEX A Simulating Liquid Verification Result

The dielectric parameters of the liquids were verified prior to the SAR evaluation using an SCLMP Dielectric Probe Kit.

Dielectric performance of tissue simulating liquid									
Frequency (MHz)	ϵ_r		σ (s/m)		Delta (ϵ_r)	Delta (σ)	Limit	Temp (°C)	Date
	Target	Measured	Target	Measured					
750	41.90	41.80	0.89	0.86	0.24%	3.37%	±5%	20.0	17/4/2023
835	41.50	41.41	0.90	0.87	0.22%	3.33%	±5%	20.0	17/4/2023
1800	40.00	39.91	1.40	1.37	0.23%	2.14%	±5%	20.0	18/4/2023
1900	40.00	39.88	1.40	1.41	0.30%	-0.71%	±5%	20.0	18/4/2023
2450	39.20	39.08	1.80	1.81	0.31%	-0.56%	±5%	20.0	19/4/2023
2600	39.00	38.88	1.96	1.97	0.31%	-0.51%	±5%	20.0	19/4/2023

NOTE: The dielectric parameters of the tissue-equivalent liquid should be measured under similar ambient conditions and within 2 °C of the conditions expected during the SAR evaluation to satisfy protocol requirements.

ANNEX B System Check Result

Comparing to the original SAR value provided by MVG, the validation data should be within its specification of 10 %(for 10 g).

Frequency (MHz)	Input Power (mW)	1g SAR (W/Kg)	10g SAR (W/Kg)	1g SAR 1W input power normalized (W/Kg)	10g SAR 1W input power normalized (W/Kg)	1g SAR Standard target (1W) (W/Kg)	10g SAR Standard target (1W) (W/Kg)	1g SAR Deviation	10g SAR Deviation
750	16	0.138	0.092	8.63	5.75	8.25	5.38	4.55%	6.88%
835	16	0.163	0.106	10.19	6.63	9.79	6.17	4.06%	7.37%
1800	16	0.588	0.312	36.75	19.50	39.33	20.61	-6.56%	-5.39%
1900	16	0.630	0.322	39.38	20.13	40.97	20.7	-3.89%	-2.78%
2450	16	0.793	0.352	49.56	22.00	54.4	23.86	-8.89%	-7.80%
2600	16	0.866	0.421	54.13	26.31	57.14	24.48	-5.28%	7.49%

System Performance Check Data (750 MHz)

System check at 750 MHz

Date of measurement: 17/4/2023

A. Experimental conditions.

Probe	SN 04/22 EPG0365
ConvF	1.65
Area Scan	dx=8mm dy=8mm, Adaptive 1 max
Zoom Scan	5x5x7, dx=8mm dy=8mm dz=5mm, Complete
Phantom	Validation plane
Device Position	Dipole
Band	CW750
Channels	Middle
Signal	CW

B. Permittivity

Frequency (MHz)	750.000
Relative permittivity (real part)	41.800
Relative permittivity (imaginary part)	21.460
Conductivity (S/m)	0.860

C. SAR Surface and Volume

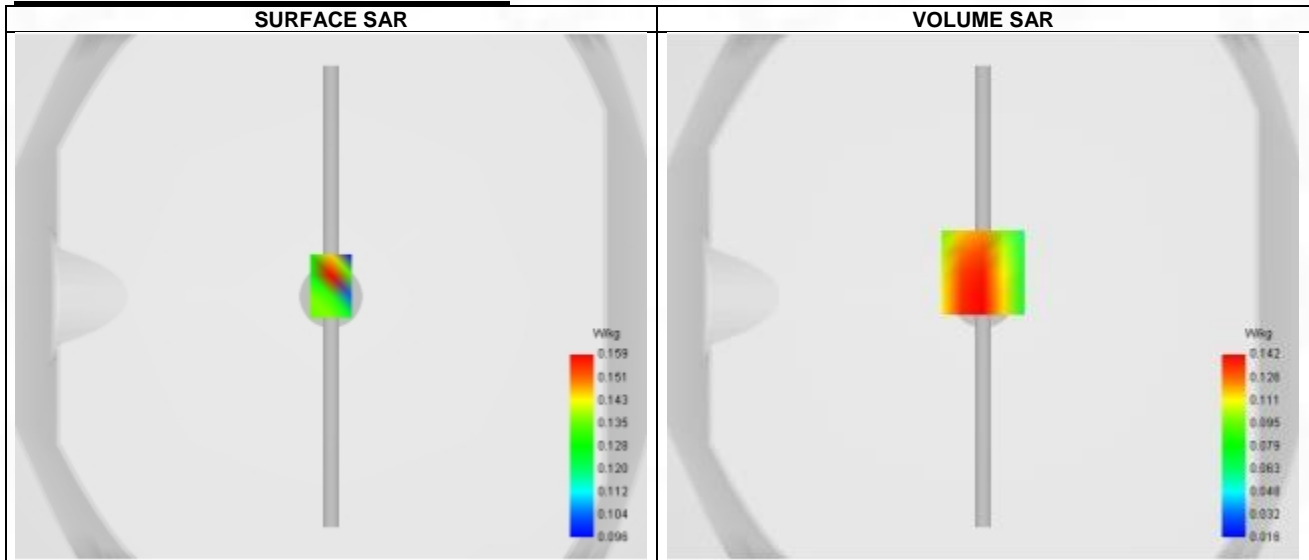

Maximum location: X=0.00, Y=9.00 ; SAR Peak: 0.20 W/kg

D. SAR 1g & 10g

SAR 10g (W/Kg)	0.092
SAR 1g (W/Kg)	0.138
Variation (%)	-2.190
Horizontal validation criteria: minimum distance (mm)	0.000000
Vertical validation criteria: SAR ratio M2/M1 (%)	0.000000

E. Z Axis Scan

Z (mm)	0.00	4.00	9.00	14.00	19.00
SAR (W/Kg)	0.287	0.142	0.092	0.073	0.042

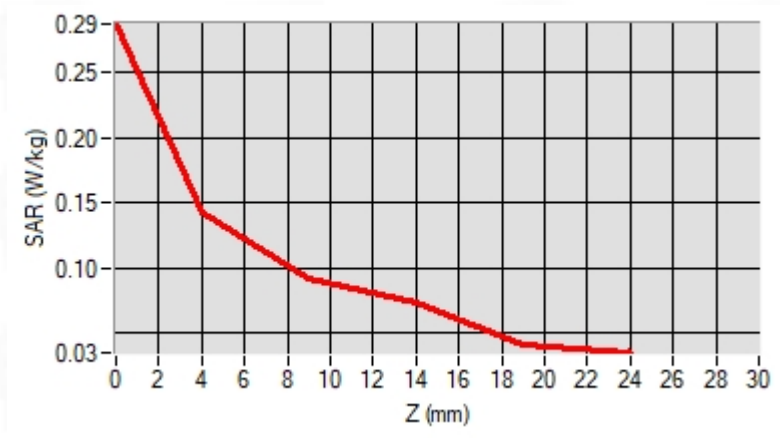

F. 3D Image

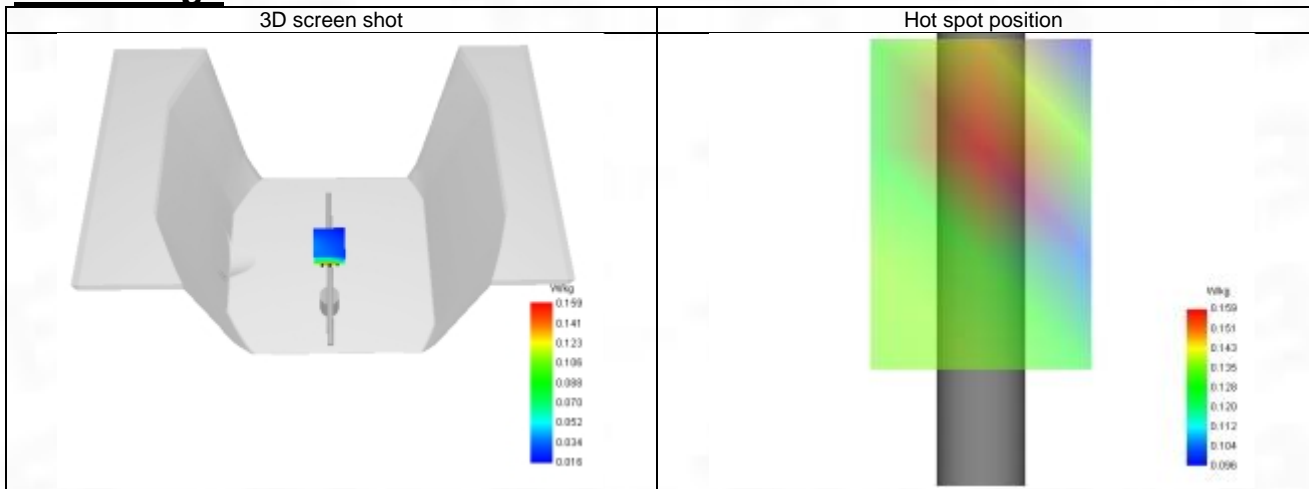

System Performance Check Data (835 MHz)

System check at 835 MHz

Date of measurement: 17/4/2023

A. Experimental conditions.

Probe	SN 04/22 EPG0365
ConvF	1.68
Area Scan	dx=8mm dy=8mm, Adaptive 1 max
Zoom Scan	5x5x7, dx=8mm dy=8mm dz=5mm, Complete
Phantom	Validation plane
Device Position	Dipole
Band	CW835
Channels	Middle
Signal	CW

B. Permittivity

Frequency (MHz)	835.000
Relative permittivity (real part)	41.410
Relative permittivity (imaginary part)	19.490
Conductivity (S/m)	0.870

C. SAR Surface and Volume

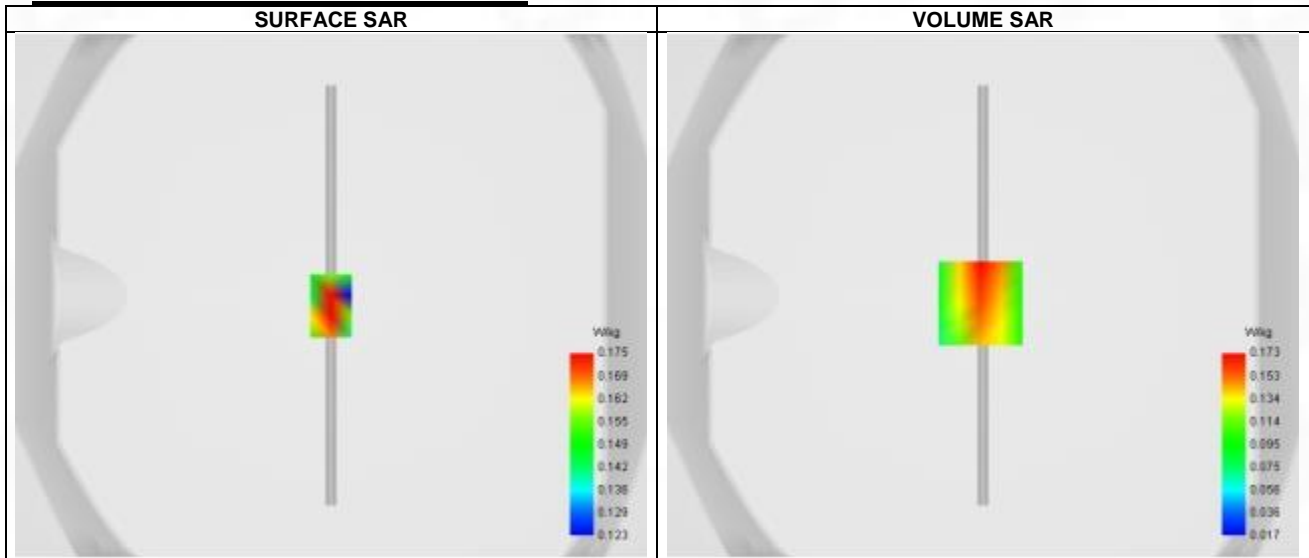

Maximum location: X=-1.00, Y=-3.00 ; SAR Peak: 0.26 W/kg

D. SAR 1g & 10g

SAR 10g (W/Kg)	0.106
SAR 1g (W/Kg)	0.163
Variation (%)	-3.390
Horizontal validation criteria: minimum distance (mm)	0.000000
Vertical validation criteria: SAR ratio M2/M1 (%)	0.000000

E. Z Axis Scan

Z (mm)	0.00	4.00	9.00	14.00	19.00
SAR (W/Kg)	0.059	0.173	0.115	0.061	0.072

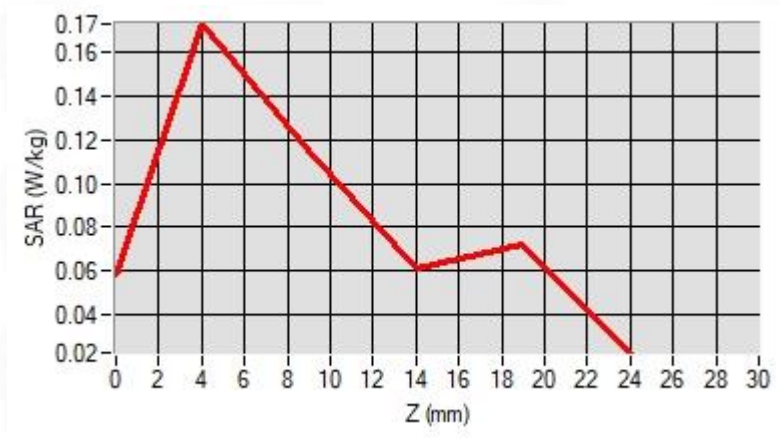

F. 3D Image

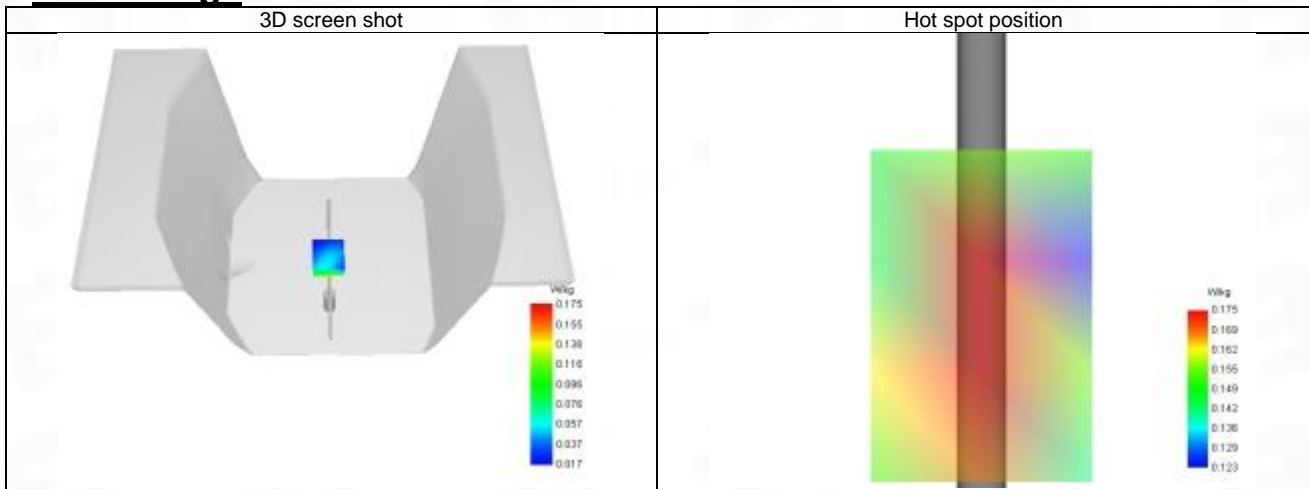

System Performance Check Data (1800 MHz)

System check at 1800 MHz

Date of measurement: 18/4/2023

A. Experimental conditions.

Probe	SN 04/22 EPG0365
ConvF	1.96
Area Scan	dx=8mm dy=8mm, Adaptive 1 max
Zoom Scan	5x5x7, dx=8mm dy=8mm dz=5mm, Complete
Phantom	Validation plane
Device Position	Dipole
Band	CW1800
Channels	Middle
Signal	CW

B. Permittivity

Frequency (MHz)	1800.000
Relative permittivity (real part)	39.910
Relative permittivity (imaginary part)	14.090
Conductivity (S/m)	1.370

C. SAR Surface and Volume

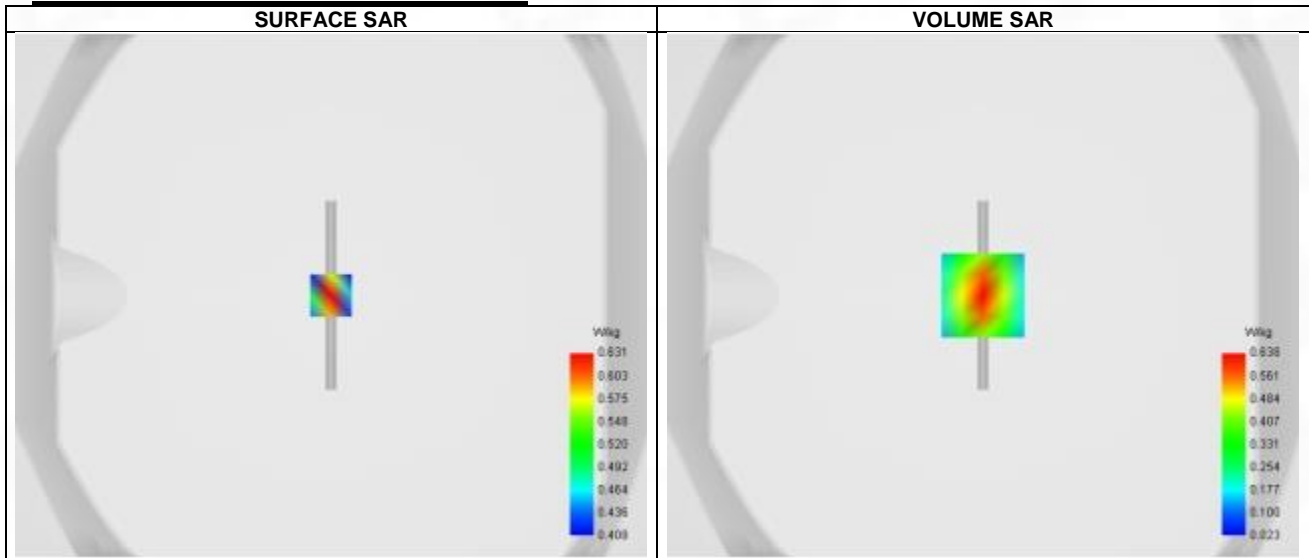

Maximum location: X=0.00, Y=0.00 ; SAR Peak: 1.00 W/kg

D. SAR 1g & 10g

SAR 10g (W/Kg)	0.312
SAR 1g (W/Kg)	0.588
Variation (%)	-0.250
Horizontal validation criteria: minimum distance (mm)	0.000000
Vertical validation criteria: SAR ratio M2/M1 (%)	0.000000

E. Z Axis Scan

Z (mm)	0.00	4.00	9.00	14.00	19.00
SAR (W/Kg)	1.003	0.638	0.356	0.204	0.127

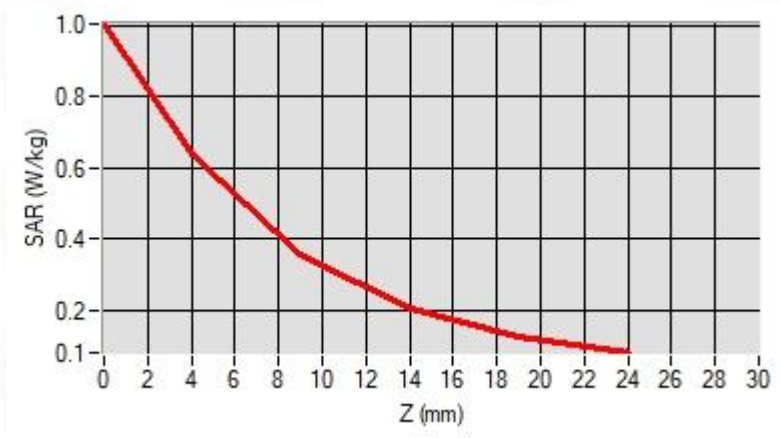

F. 3D Image

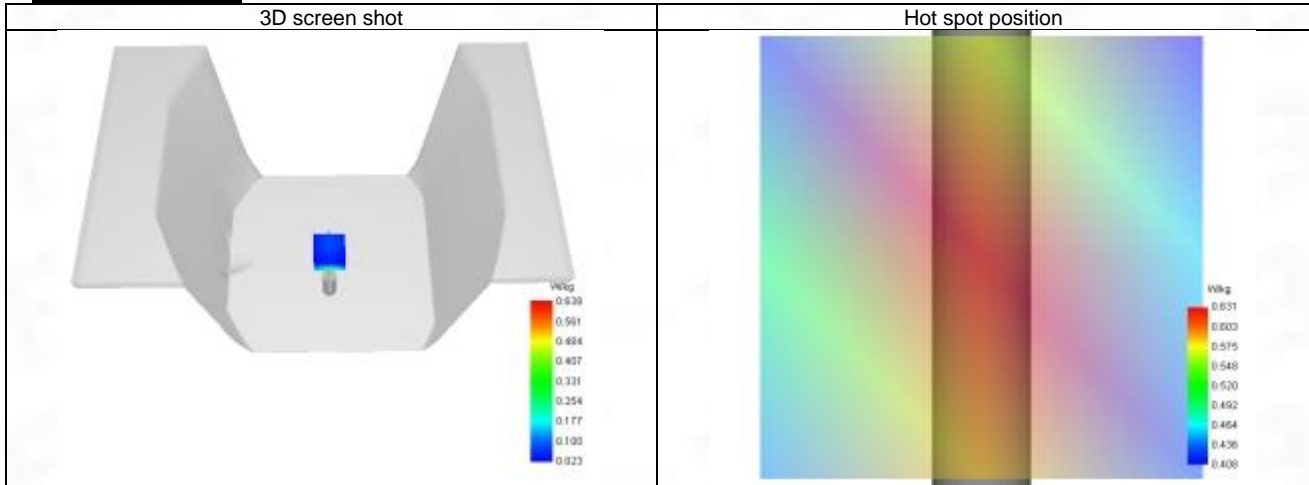

System Performance Check Data (1900 MHz)

System check at 1900 MHz

Date of measurement: 18/4/2023

A. Experimental conditions.

Probe	SN 04/22 EPG0365
ConvF	2.24
Area Scan	dx=8mm dy=8mm, Adaptive 1 max
Zoom Scan	5x5x7, dx=8mm dy=8mm dz=5mm, Complete
Phantom	Validation plane
Device Position	Dipole
Band	CW1900
Channels	Middle
Signal	CW

B. Permittivity

Frequency (MHz)	1900.000
Relative permittivity (real part)	39.880
Relative permittivity (imaginary part)	13.380
Conductivity (S/m)	1.410

C. SAR Surface and Volume

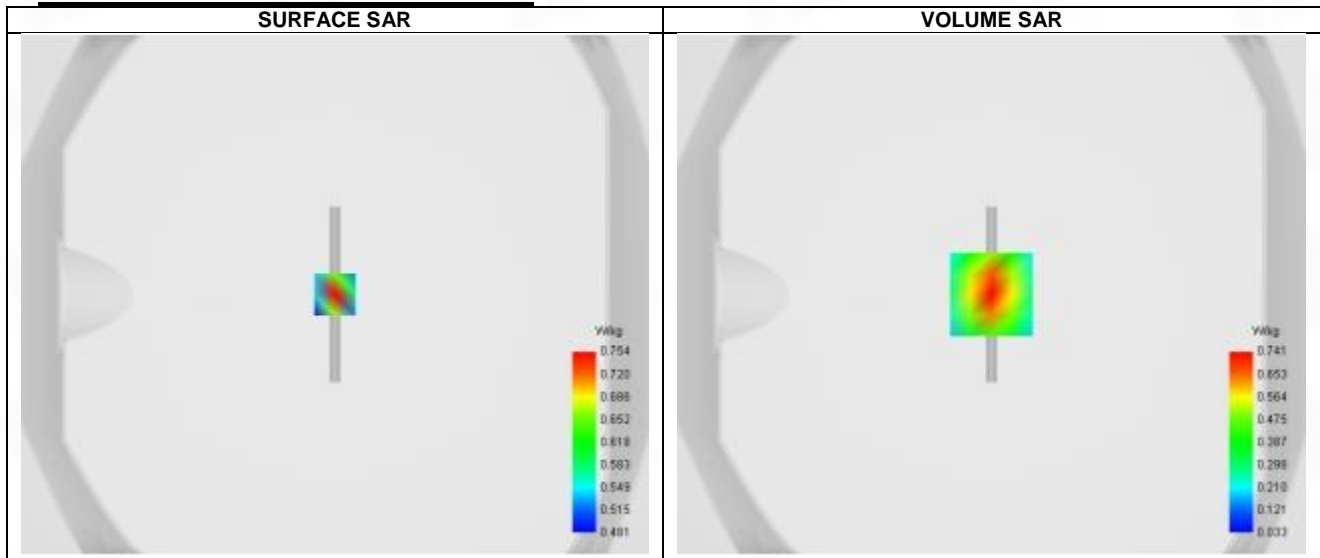

Maximum location: X=0.00, Y=0.00 ; SAR Peak: 1.18 W/kg

D. SAR 1g & 10g

SAR 10g (W/Kg)	0.322
SAR 1g (W/Kg)	0.630
Variation (%)	-2.080
Horizontal validation criteria: minimum distance (mm)	0.000000
Vertical validation criteria: SAR ratio M2/M1 (%)	0.000000

E. Z Axis Scan

Z (mm)	0.00	4.00	9.00	14.00	19.00
SAR (W/Kg)	1.201	0.759	0.402	0.239	0.156

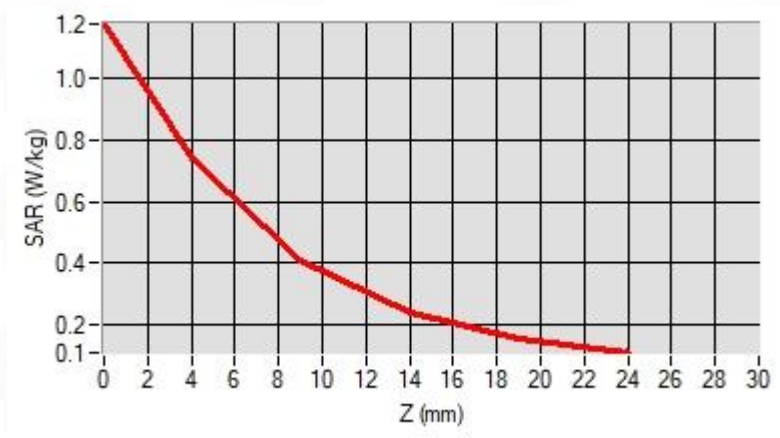

F. 3D Image

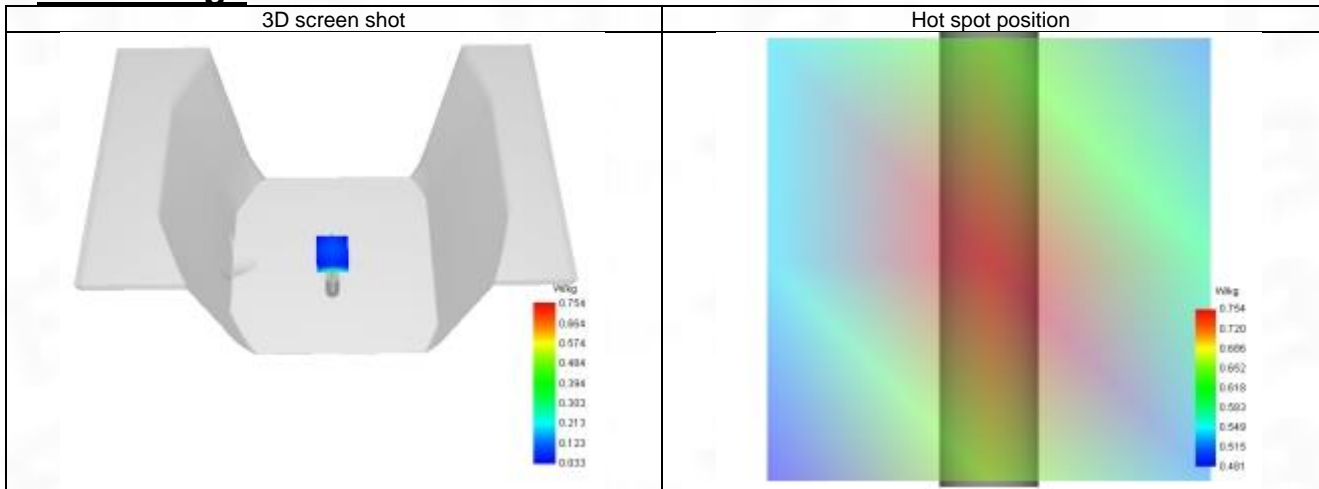

System Performance Check Data (2450 MHz)

System check at 2450 MHz

Date of measurement: 19/4/2023

A. Experimental conditions.

Probe	SN 04/22 EPG0365
ConvF	2.36
Area Scan	dx=8mm dy=8mm, Adaptive 1 max
Zoom Scan	5x5x7, dx=8mm dy=8mm dz=5mm, Complete
Phantom	Validation plane
Device Position	Dipole
Band	CW2450
Channels	Middle
Signal	CW

B. Permittivity

Frequency (MHz)	2450.000
Relative permittivity (real part)	39.080
Relative permittivity (imaginary part)	13.340
Conductivity (S/m)	1.810

C. SAR Surface and Volume

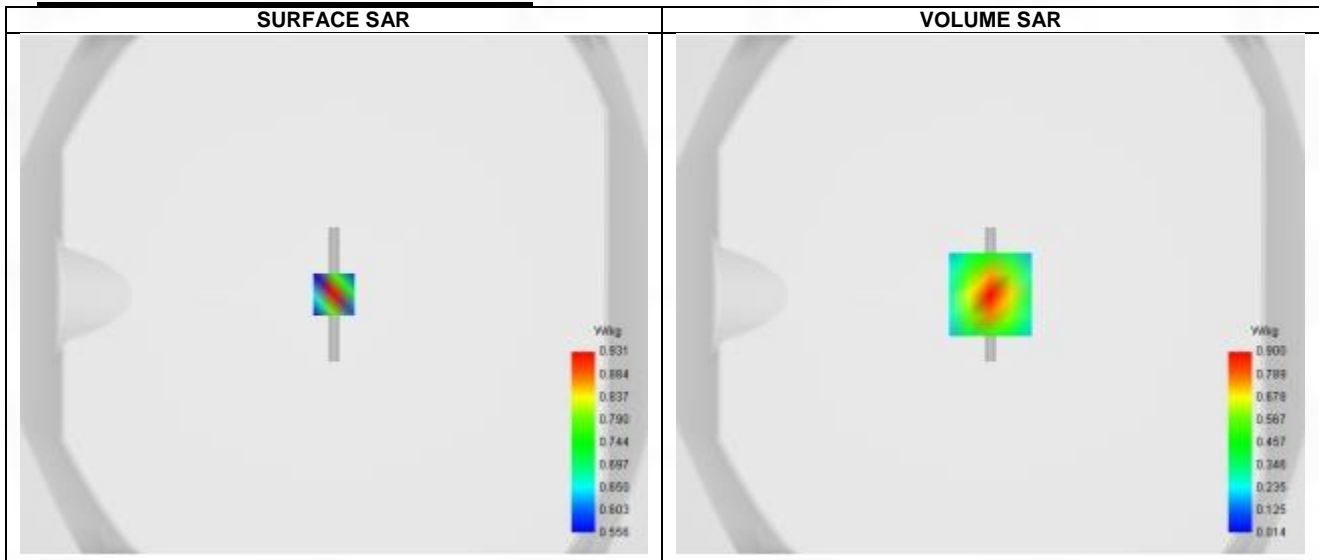

Maximum location: X=0.00, Y=0.00 ; SAR Peak: 1.47 W/kg

D. SAR 1g & 10g

SAR 10g (W/Kg)	0.352
SAR 1g (W/Kg)	0.793
Variation (%)	-2.570
Horizontal validation criteria: minimum distance (mm)	0.000000
Vertical validation criteria: SAR ratio M2/M1 (%)	0.000000

E. Z Axis Scan

Z (mm)	0.00	4.00	9.00	14.00	19.00
SAR (W/Kg)	1.466	0.900	0.477	0.261	0.158

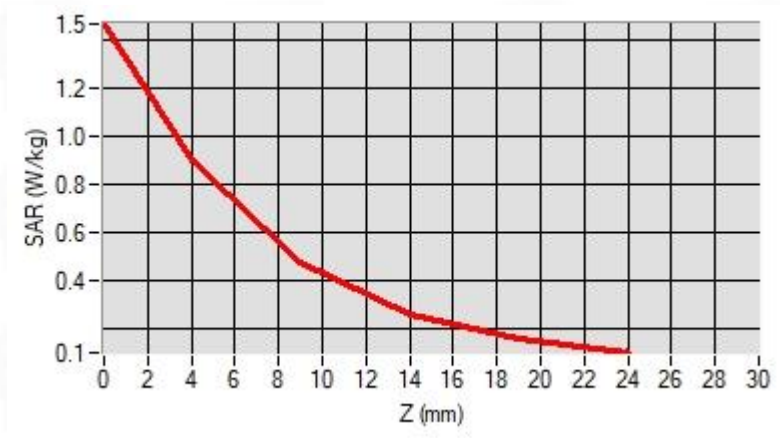

F. 3D Image

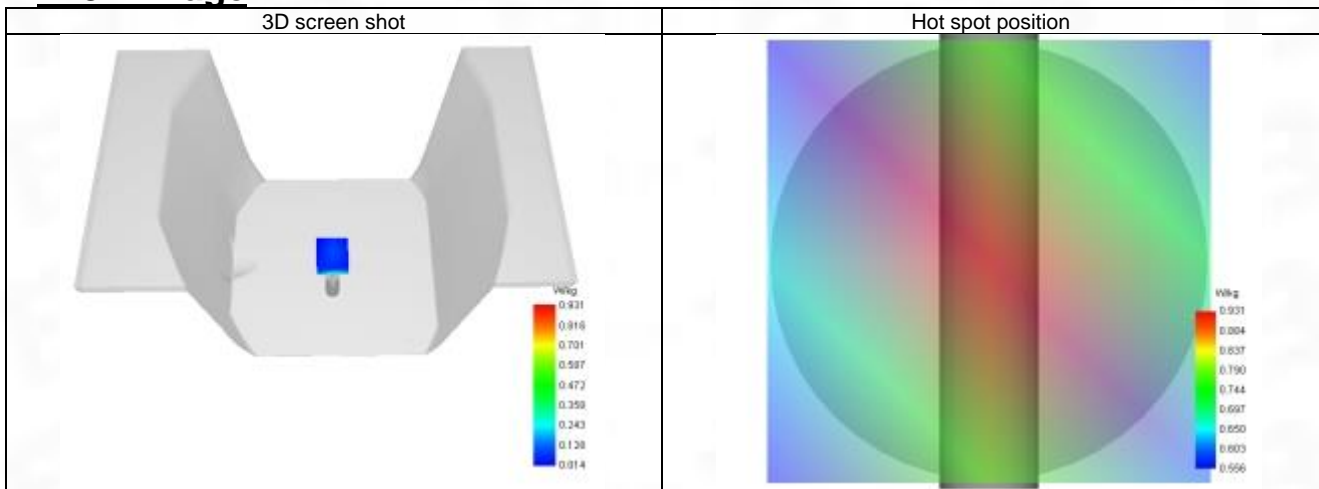

System Performance Check Data (2600 MHz)

System check at 2600 MHz

Date of measurement: 19/4/2023

A. Experimental conditions.

Probe	SN 04/22 EPG0365
ConvF	2.40
Area Scan	dx=8mm dy=8mm, Adaptive 1 max
Zoom Scan	5x5x7, dx=8mm dy=8mm dz=5mm, Complete
Phantom	Validation plane
Device Position	Dipole
Band	CW2600
Channels	Middle
Signal	CW

B. Permittivity

Frequency (MHz)	2600.000
Relative permittivity (real part)	38.880
Relative permittivity (imaginary part)	12.690
Conductivity (S/m)	1.970

C. SAR Surface and Volume

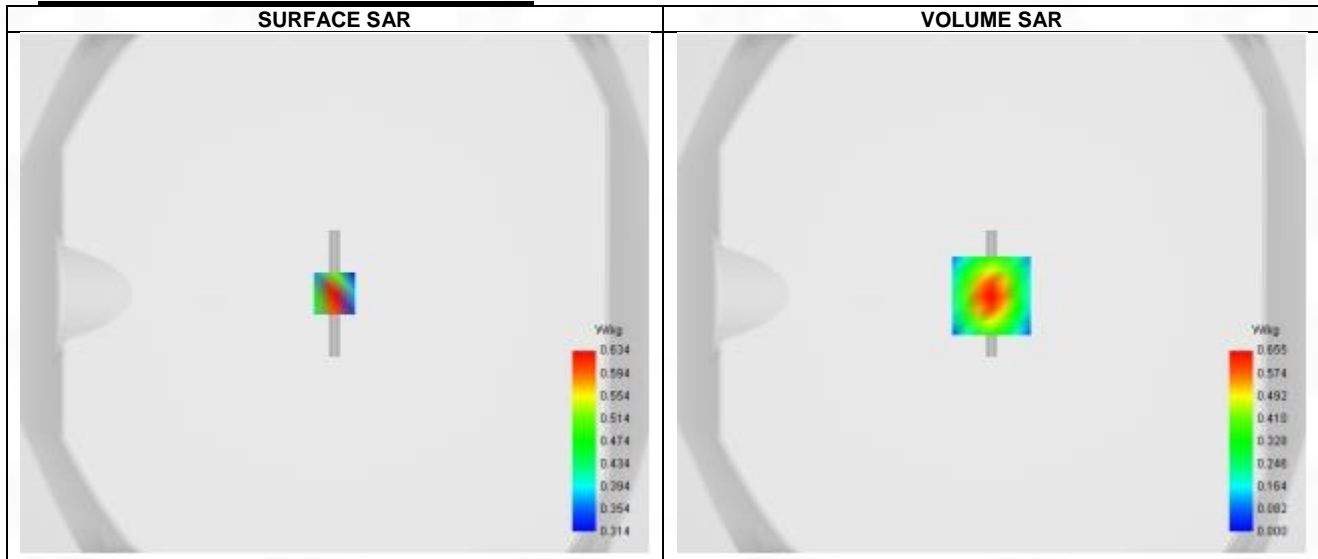

Maximum location: X=0.00, Y=-1.00 ; SAR Peak: 1.02 W/kg

D. SAR 1g & 10g

SAR 10g (W/Kg)	0.421
SAR 1g (W/Kg)	0.866
Variation (%)	2.980
Horizontal validation criteria: minimum distance (mm)	0.000000
Vertical validation criteria: SAR ratio M2/M1 (%)	0.000000

E. Z Axis Scan

Z (mm)	0.00	4.00	9.00	14.00	19.00
SAR (W/Kg)	1.020	0.655	0.359	0.187	0.091

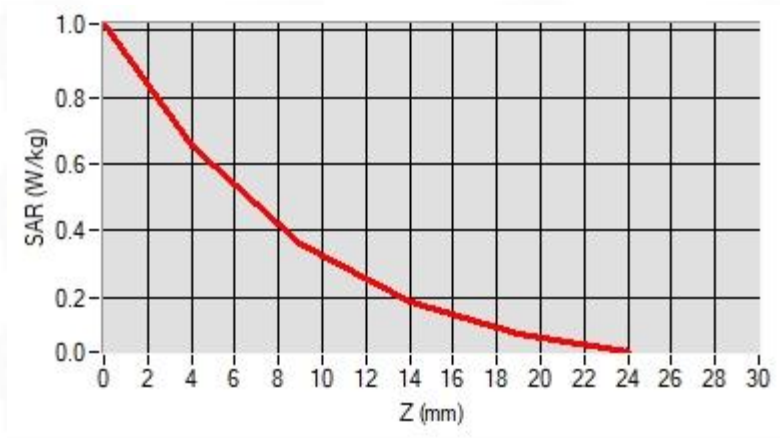

F. 3D Image

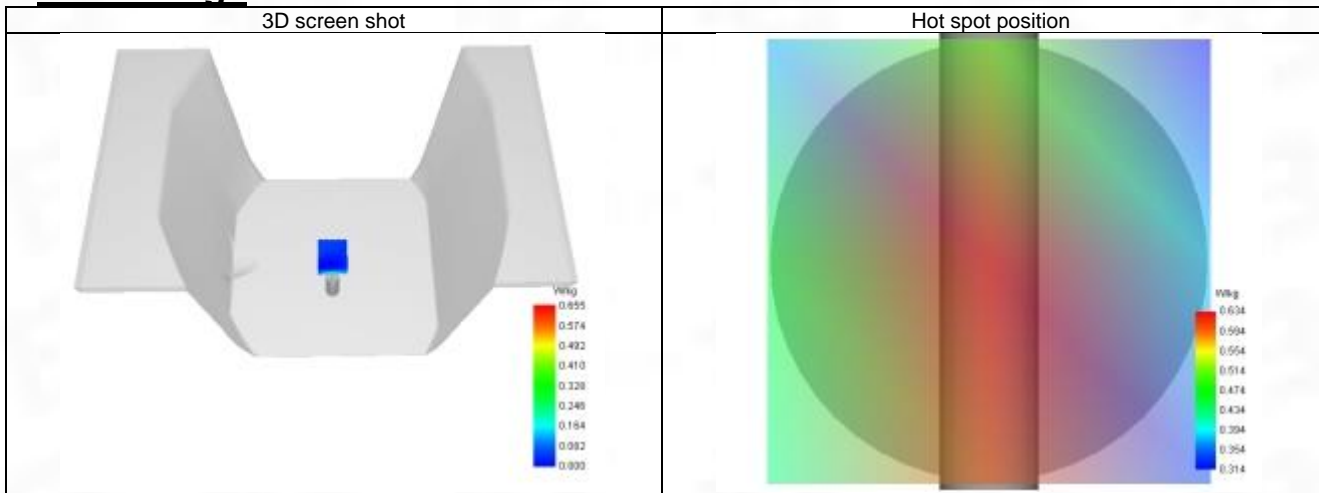

ANNEX C Test Data

1-Head with front position in dist. 0mm on Channel 251 in GSM850 voice

SAR Measurement at GSM850 (Cheek, Right)

Date of measurement: 17/4/2023

A. Experimental conditions.

Probe	SN 04/22 EPGO365
ConvF	1.68
Area Scan	sam_direct_droit2_surf8mm.txt
Zoom Scan	5x5x7,dx=8mm dy=8mm dz=5mm,Complete
Phantom	Right head
Device Position	Cheek
Band	GSM850
Channels	Higher (251)
Signal	TDMA (GSM)
Modulation	GMSK

B. Permittivity

Frequency (MHz)	848.800
Relative permittivity (real part)	41.389
Relative permittivity (imaginary part)	19.511
Conductivity (S/m)	0.877

C. SAR Surface and Volume

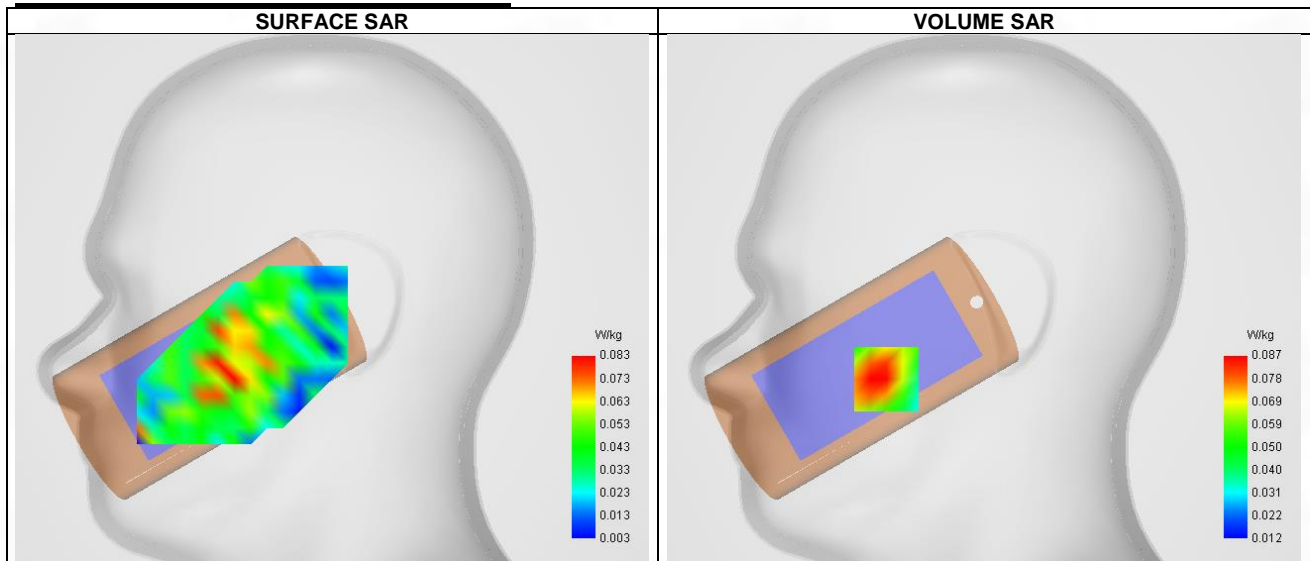

Maximum location: X=-48.00, Y=-40.00 ; SAR Peak: 0.16 W/kg

D. SAR 1g & 10g

SAR 10g (W/Kg)	0.063
SAR 1g (W/Kg)	0.092
Variation (%)	-1.820
Horizontal validation criteria: minimum distance (mm)	0.000000
Vertical validation criteria: SAR ratio M2/M1 (%)	0.000000

E. Z Axis Scan

Z (mm)	0.00	4.00	9.00	14.00	19.00
SAR (W/Kg)	0.135	0.087	0.049	0.034	0.039

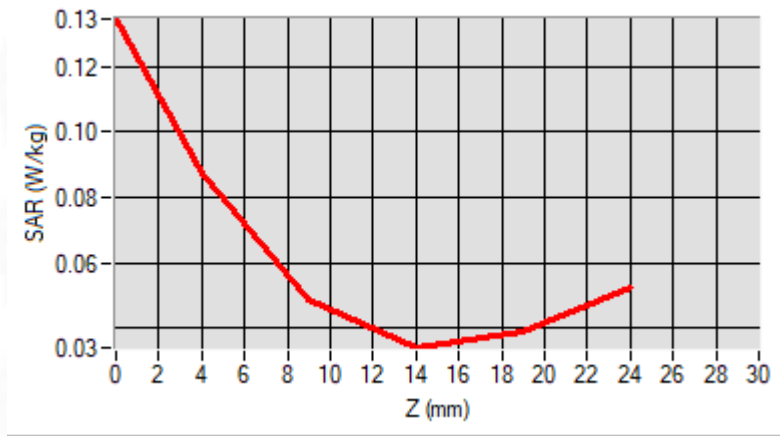

F. 3D Image

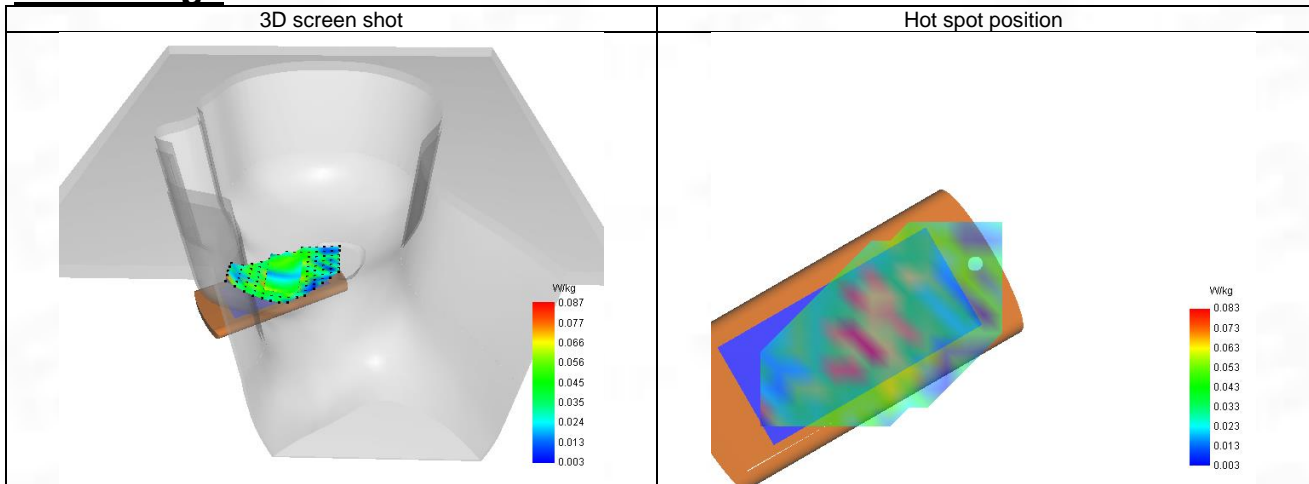

2-Body with back position in dist. 10mm on Channel 251 in GPRS850+2slots

SAR Measurement at GPRS850 (Body, Validation Plane)

Date of measurement: 17/4/2023

A. Experimental conditions.

Probe	SN 04/22 EPG0365
ConvF	1.68
Area Scan	surf_sam_plan.txt
Zoom Scan	5x5x7,dx=8mm dy=8mm dz=5mm,Complete
Phantom	Validation plane
Device Position	Body
Band	GPRS850
Channels	Higher (251)
Signal	TDMA (GPRS)
Modulation	GMSK (CS-1)
TX-slots	2

B. Permittivity

Frequency (MHz)	848.800
Relative permittivity (real part)	41.389
Relative permittivity (imaginary part)	19.511
Conductivity (S/m)	0.877

C. SAR Surface and Volume

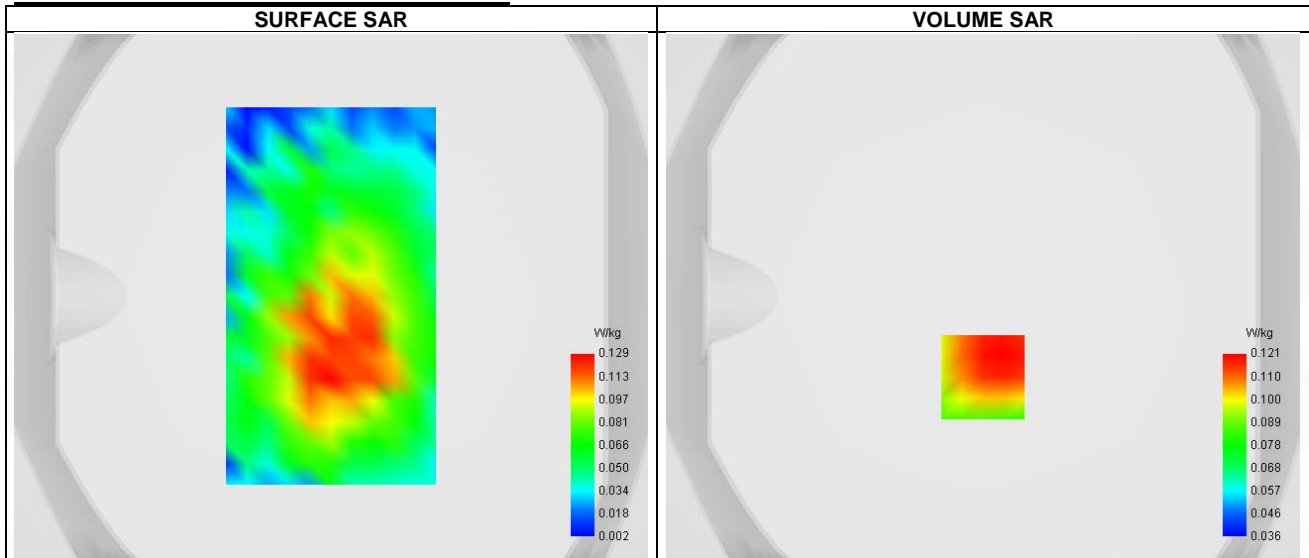

Maximum location: X=0.00, Y=-31.00 ; SAR Peak: 0.15 W/kg

D. SAR 1g & 10g

SAR 10g (W/Kg)	0.091
SAR 1g (W/Kg)	0.118
Variation (%)	4.150
Horizontal validation criteria: minimum distance (mm)	0.000000
Vertical validation criteria: SAR ratio M2/M1 (%)	0.000000

E. Z Axis Scan

Z (mm)	0.00	4.00	9.00	14.00	19.00
SAR (W/Kg)	0.296	0.121	0.078	0.077	0.052

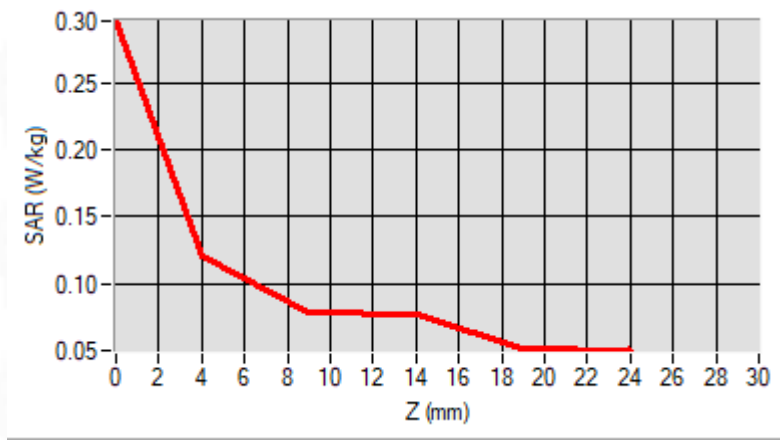

F. 3D Image

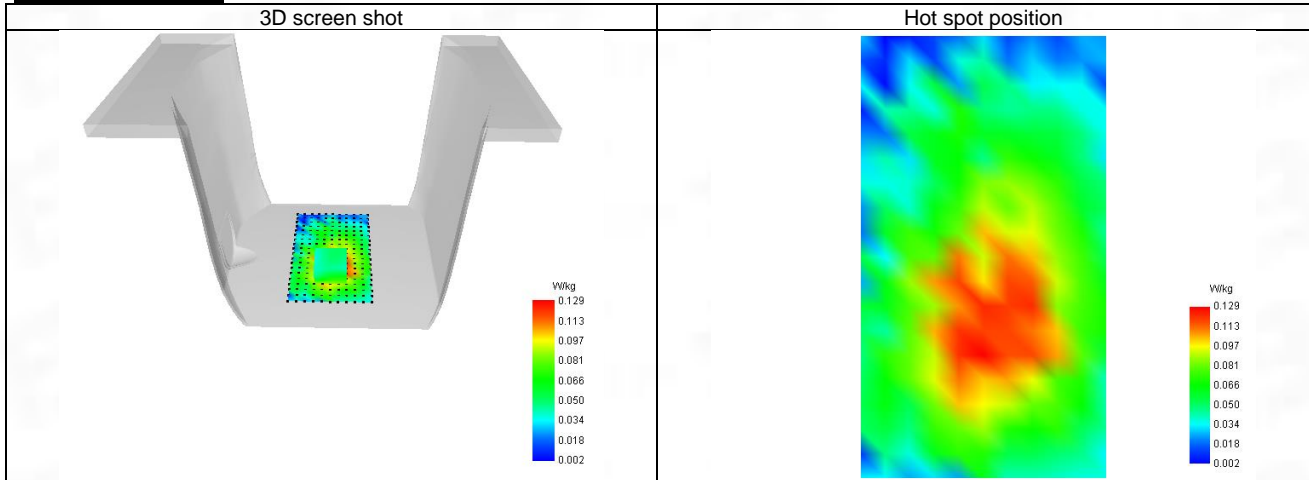

3-Head with front position in dist. 0mm on Channel 512 in GSM1900 voice

SAR Measurement at GSM1900 (Cheek, Left)

Date of measurement: 18/4/2023

A. Experimental conditions.

Probe	SN 04/22 EPGO365
ConvF	2.24
Area Scan	sam_direct_droit2_surf8mm.txt
Zoom Scan	5x5x7,dx=8mm dy=8mm dz=5mm,Complete
Phantom	Left head
Device Position	Cheek
Band	GSM1900
Channels	Lower (512)
Signal	TDMA (GSM)
Modulation	GMSK

B. Permittivity

Frequency (MHz)	1850.200
Relative permittivity (real part)	39.952
Relative permittivity (imaginary part)	13.308
Conductivity (S/m)	1.374

C. SAR Surface and Volume

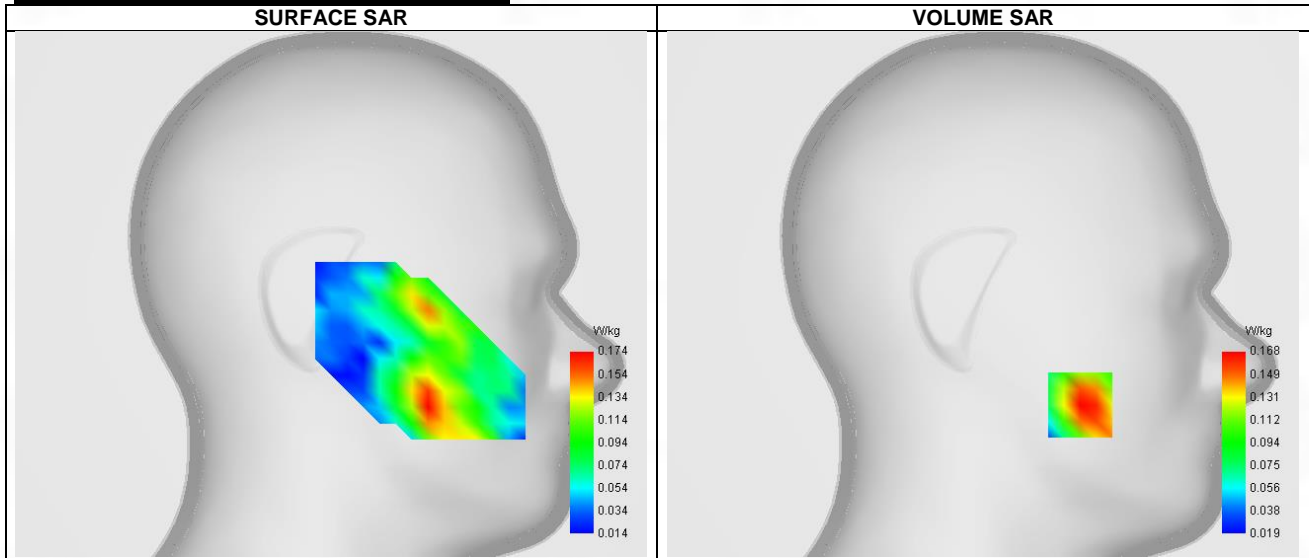

Maximum location: X=-48.00, Y=-55.00 ; SAR Peak: 0.21 W/kg

D. SAR 1g & 10g

SAR 10g (W/Kg)	0.111
SAR 1g (W/Kg)	0.162
Variation (%)	-1.300
Horizontal validation criteria: minimum distance (mm)	0.000000
Vertical validation criteria: SAR ratio M2/M1 (%)	0.000000

E. Z Axis Scan

Z (mm)	0.00	4.00	9.00	14.00	19.00
SAR (W/Kg)	0.204	0.168	0.131	0.101	0.077

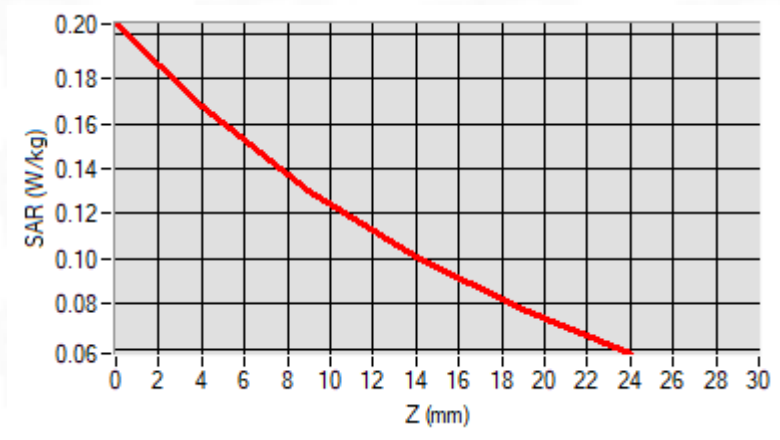

F. 3D Image

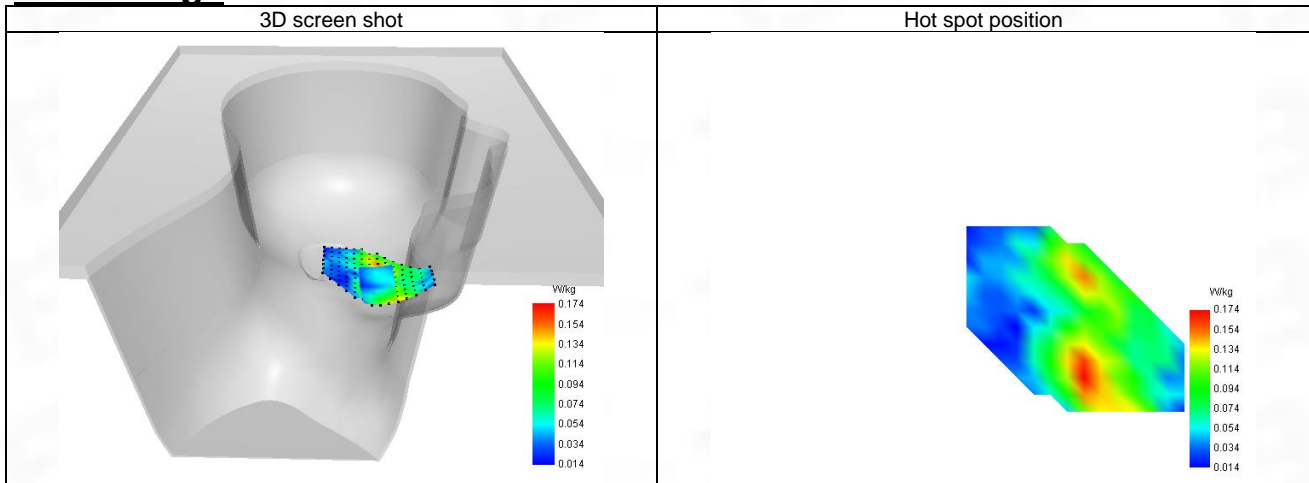

4- Body with back position in dist. 10mm on Channel 512 in GPRS1900+2slots

SAR Measurement at GPRS1900 (Body, Validation Plane)

Date of measurement: 18/4/2023

A. Experimental conditions.

Probe	SN 04/22 EPG0365
ConvF	2.24
Area Scan	surf_sam_plan.txt
Zoom Scan	5x5x7,dx=8mm dy=8mm dz=5mm,Complete
Phantom	Validation plane
Device Position	Body
Band	GPRS1900
Channels	Lower (512)
Signal	TDMA (GPRS)
Modulation	GMSK (CS-1)
TX-slots	2

B. Permittivity

Frequency (MHz)	1850.200
Relative permittivity (real part)	39.952
Relative permittivity (imaginary part)	13.308
Conductivity (S/m)	1.374

C. SAR Surface and Volume

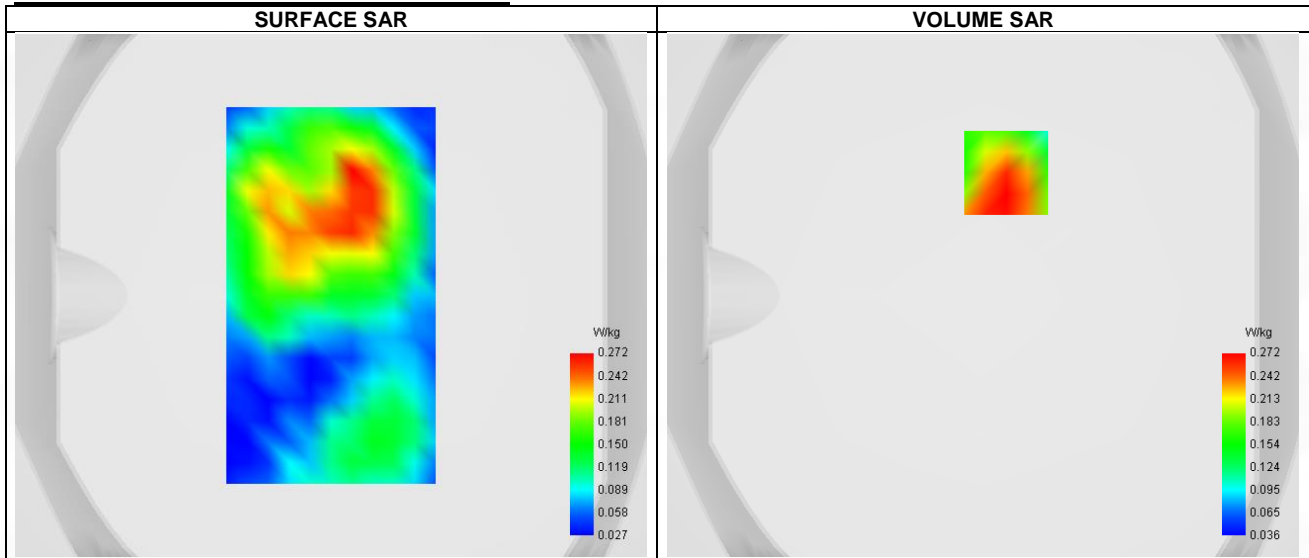

Maximum location: X=9.00, Y=47.00 ; SAR Peak: 0.38 W/kg

D. SAR 1g & 10g

SAR 10g (W/Kg)	0.164
SAR 1g (W/Kg)	0.259
Variation (%)	-3.280
Horizontal validation criteria: minimum distance (mm)	0.000000
Vertical validation criteria: SAR ratio M2/M1 (%)	0.000000

E. Z Axis Scan

Z (mm)	0.00	4.00	9.00	14.00	19.00
SAR (W/Kg)	0.659	0.272	0.144	0.118	0.065

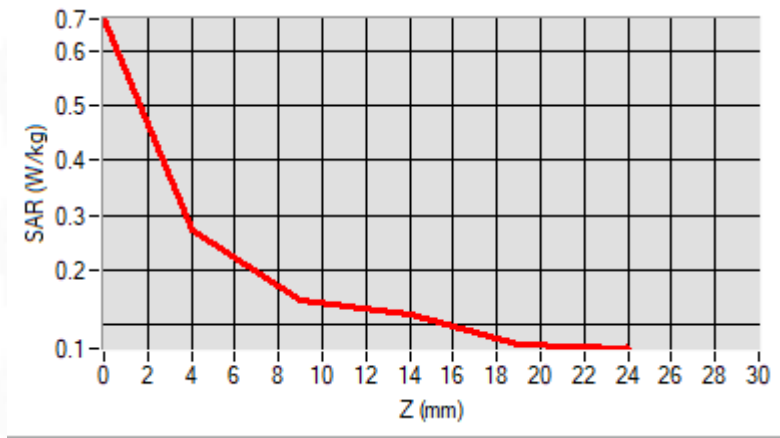

F. 3D Image

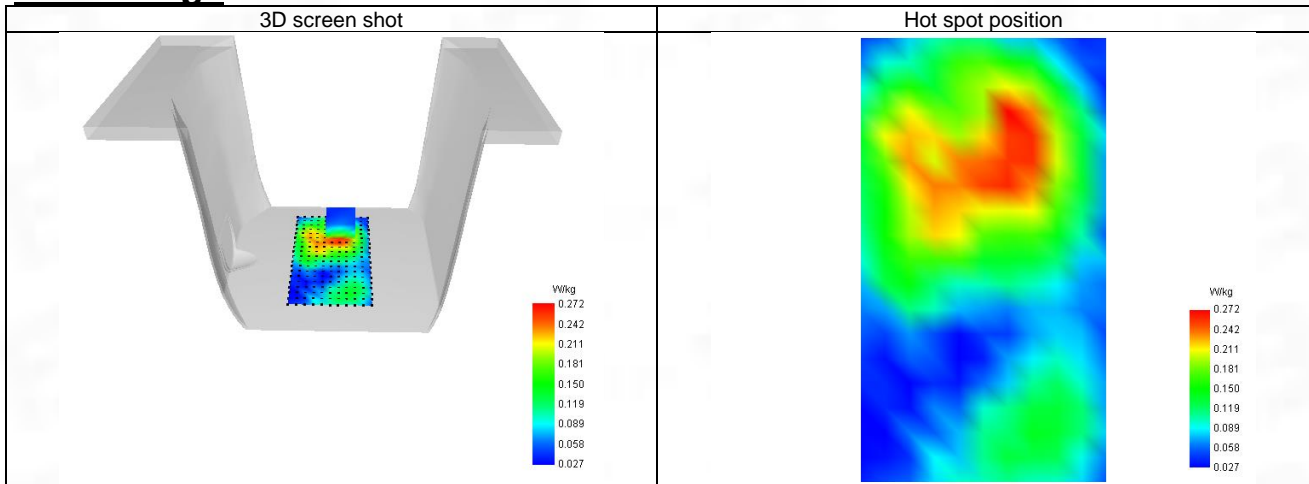

5-Head with front position in dist. 0mm on Channel 9400 in WCDMA Band 2

SAR Measurement at Band 2 (1900) (Cheek, Left)

Date of measurement: 18/4/2023

A. Experimental conditions.

Probe	SN 04/22 EPG0365
ConvF	2.24
Area Scan	sam_direct_droit2_surf8mm.txt
Zoom Scan	5x5x7,dx=8mm dy=8mm dz=5mm,Complete
Phantom	Left head
Device Position	Cheek
Band	Band 2 (1900)
Channels	Middle (9400)
Signal	WCDMA
Mode	Release 99
Connection Type	RMC, 12.2 kbps

B. Permittivity

Frequency (MHz)	1880.000
Relative permittivity (real part)	39.909
Relative permittivity (imaginary part)	13.351
Conductivity (S/m)	1.395

C. SAR Surface and Volume

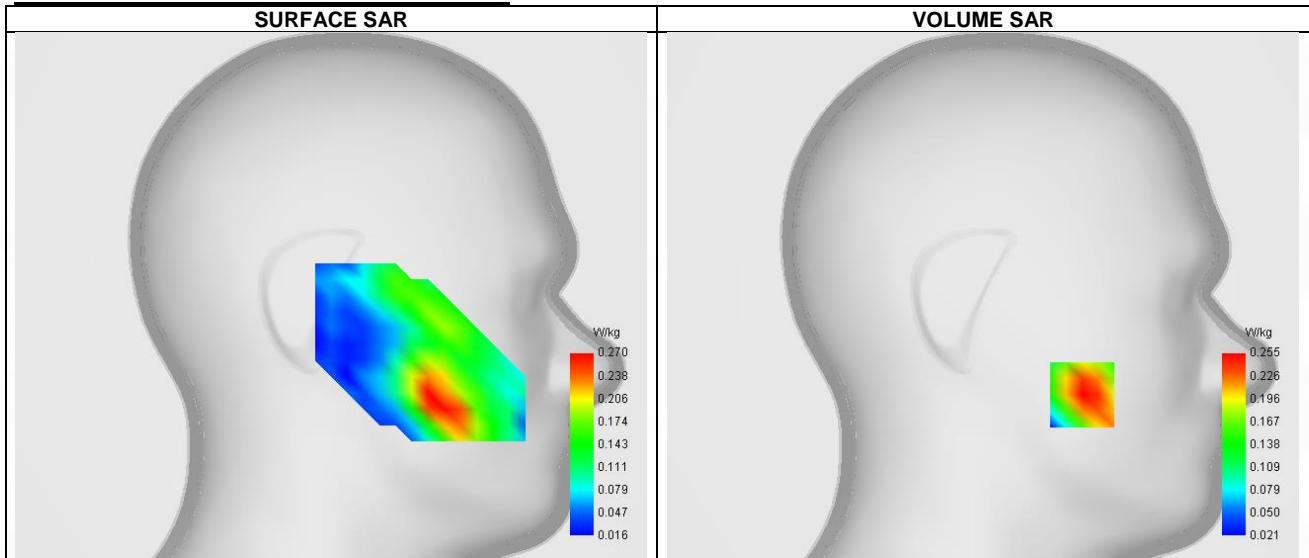

Maximum location: X=-49.00, Y=-49.00 ; SAR Peak: 0.35 W/kg

D. SAR 1g & 10g

SAR 10g (W/Kg)	0.161
SAR 1g (W/Kg)	0.244
Variation (%)	1.002
Horizontal validation criteria: minimum distance (mm)	0.000000
Vertical validation criteria: SAR ratio M2/M1 (%)	0.000000

E. Z Axis Scan

Z (mm)	0.00	4.00	9.00	14.00	19.00
SAR (W/Kg)	0.346	0.255	0.177	0.128	0.098

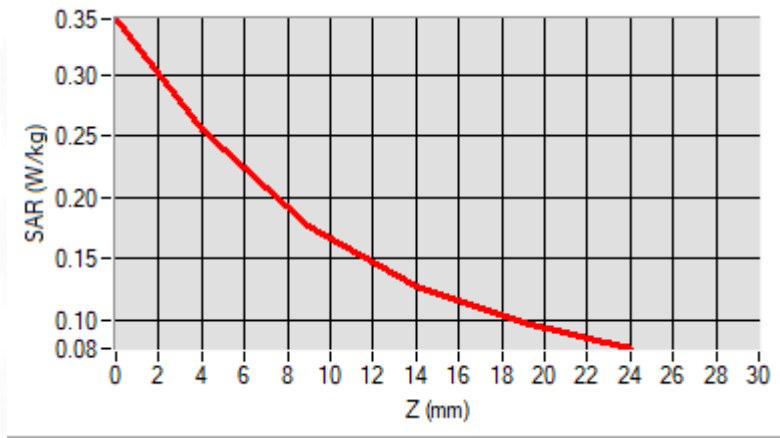

F. 3D Image

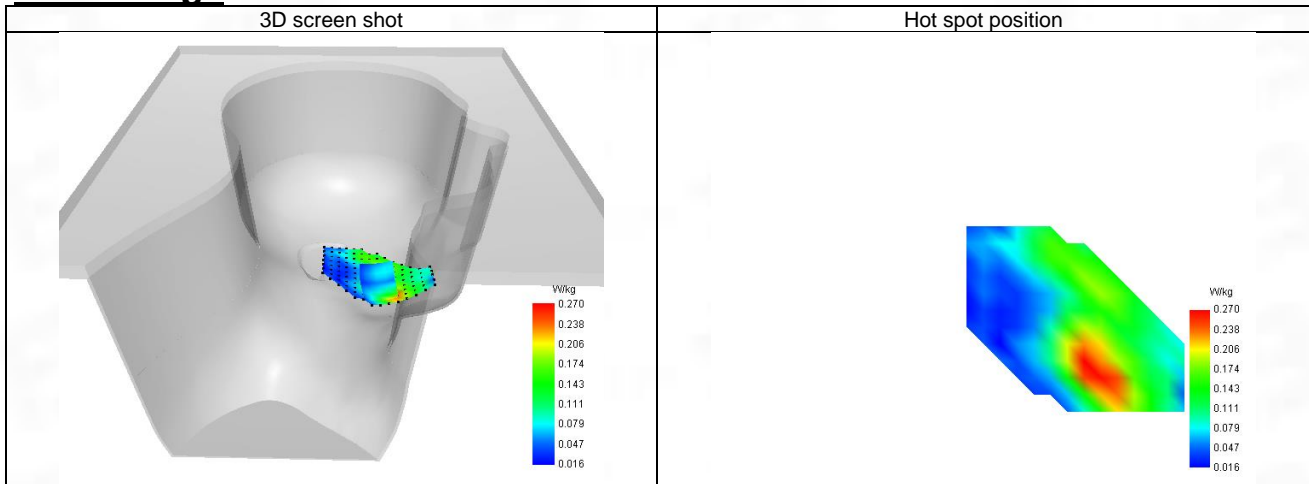

6-Body with bottom position in dist. 10mm on Channel 9400 in WCDMA Band 2

SAR Measurement at Band 2 (1900) (Body, Validation Plane)

Date of measurement: 18/4/2023

A. Experimental conditions.

Probe	SN 04/22 EPG0365
ConvF	2.24
Area Scan	surf_sam_plan.txt
Zoom Scan	5x5x7,dx=8mm dy=8mm dz=5mm,Complete
Phantom	Validation plane
Device Position	Body
Band	Band 2 (1900)
Channels	Middle (9400)
Signal	WCDMA
Mode	Release 99
Connection Type	RMC, 12.2 kbps

B. Permittivity

Frequency (MHz)	1880.000
Relative permittivity (real part)	39.909
Relative permittivity (imaginary part)	13.351
Conductivity (S/m)	1.395

C. SAR Surface and Volume

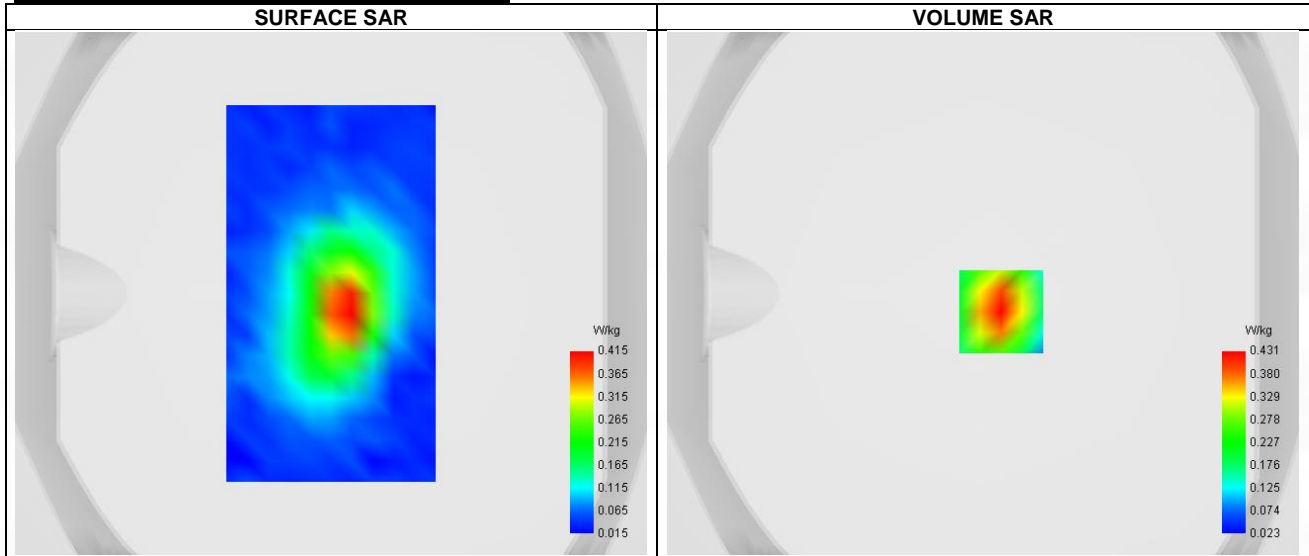

Maximum location: X=7.00, Y=-7.00 ; SAR Peak: 0.65 W/kg

D. SAR 1g & 10g

SAR 10g (W/Kg)	0.230
SAR 1g (W/Kg)	0.403
Variation (%)	-3.600
Horizontal validation criteria: minimum distance (mm)	0.000000
Vertical validation criteria: SAR ratio M2/M1 (%)	0.000000

E. Z Axis Scan

Z (mm)	0.00	4.00	9.00	14.00	19.00
SAR (W/Kg)	0.644	0.431	0.261	0.165	0.113

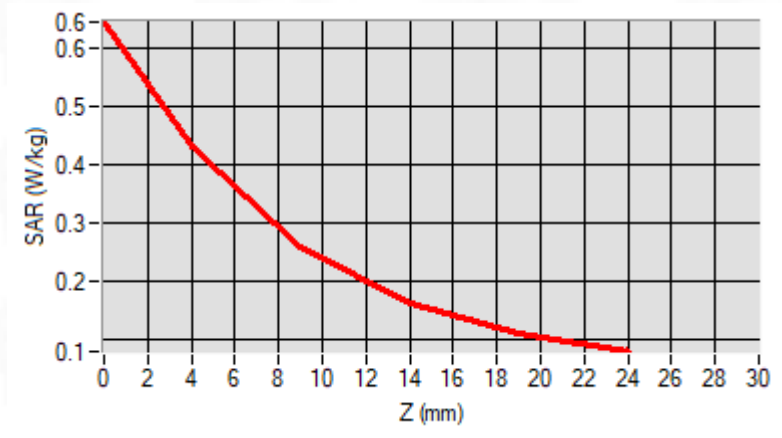

F. 3D Image

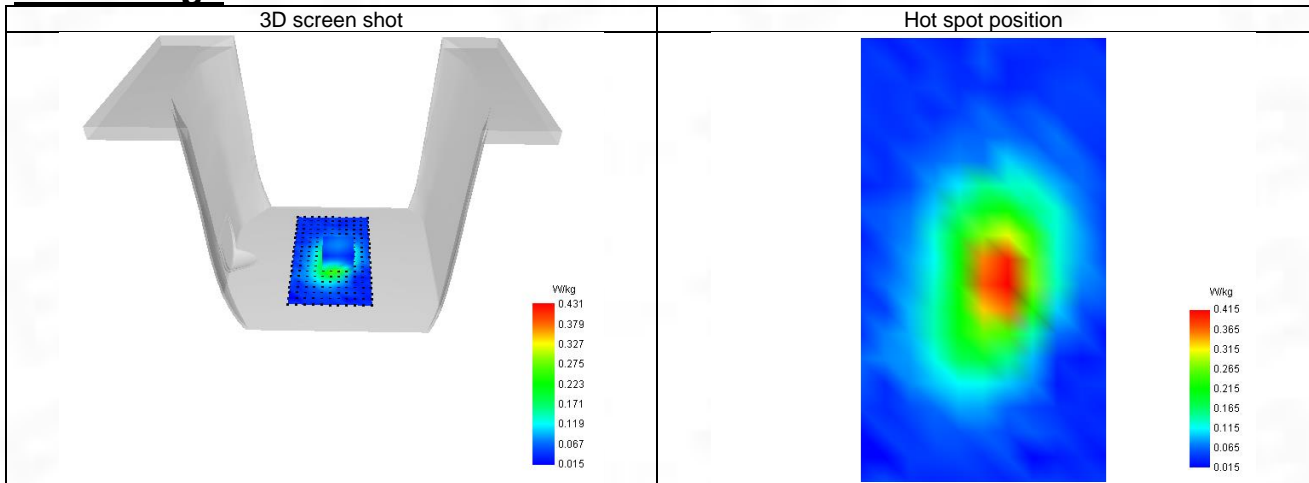

7-Head with front position in dist. 0mm on Channel 1312 in WCDMA Band 4

SAR Measurement at Band 4 (1700) (Cheek, Left)

Date of measurement: 18/4/2023

A. Experimental conditions.

Probe	SN 04/22 EPG0365
ConvF	1.96
Area Scan	sam_direct_droit2_surf8mm.txt
Zoom Scan	5x5x7,dx=8mm dy=8mm dz=5mm,Complete
Phantom	Left head
Device Position	Cheek
Band	Band 4 (1700)
Channels	Lower (1312)
Signal	WCDMA
Mode	Release 99
Connection Type	RMC, 12.2 kbps

B. Permittivity

Frequency (MHz)	1712.400
Relative permittivity (real part)	40.046
Relative permittivity (imaginary part)	13.954
Conductivity (S/m)	1.325

C. SAR Surface and Volume

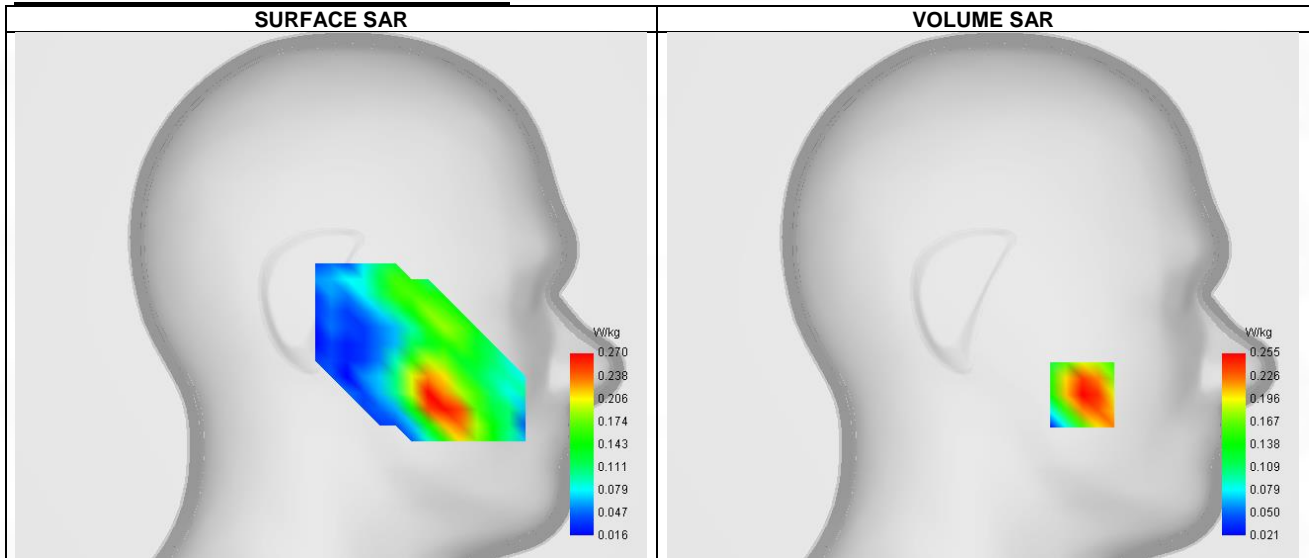

Maximum location: X=-49.00, Y=-49.00 ; SAR Peak: 0.34 W/kg

D. SAR 1g & 10g

SAR 10g (W/Kg)	0.129
SAR 1g (W/Kg)	0.207
Variation (%)	1.112
Horizontal validation criteria: minimum distance (mm)	0.000000
Vertical validation criteria: SAR ratio M2/M1 (%)	0.000000

E. Z Axis Scan

Z (mm)	0.00	4.00	9.00	14.00	19.00
SAR (W/Kg)	0.345	0.25	0.177	0.128	0.098

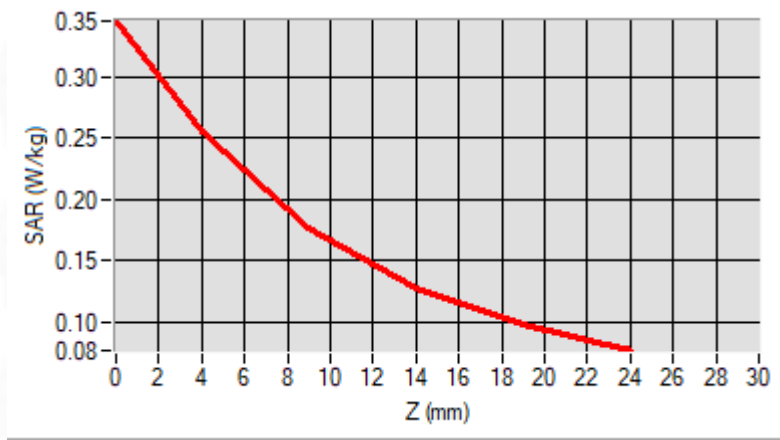

F. 3D Image

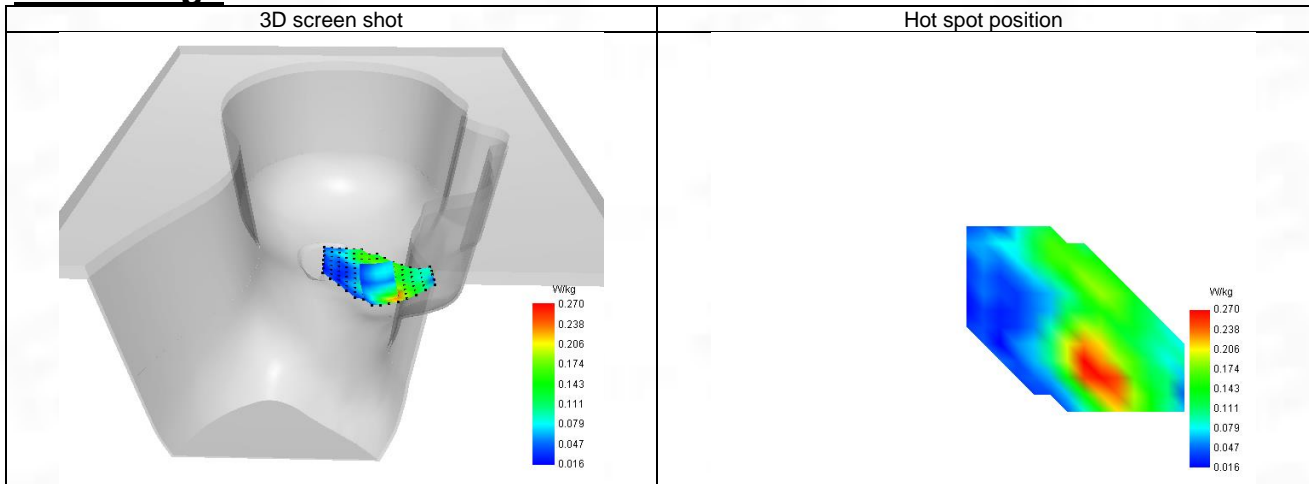

8-Body with back position in dist. 10mm on Channel 1312 in WCDMA Band 4

SAR Measurement at Band 4 (1700) (Body, Validation Plane)

Date of measurement: 18/4/2023

A. Experimental conditions.

Probe	SN 04/22 EPGO365
ConvF	1.96
Area Scan	surf_sam_plan.txt
Zoom Scan	5x5x7,dx=8mm dy=8mm dz=5mm,Complete
Phantom	Validation plane
Device Position	Body
Band	Band 4 (1700)
Channels	Lower (1312)
Signal	WCDMA
Mode	Release 99
Connection Type	RMC, 12.2 kbps

B. Permittivity

Frequency (MHz)	1712.400
Relative permittivity (real part)	40.046
Relative permittivity (imaginary part)	13.954
Conductivity (S/m)	1.325

C. SAR Surface and Volume

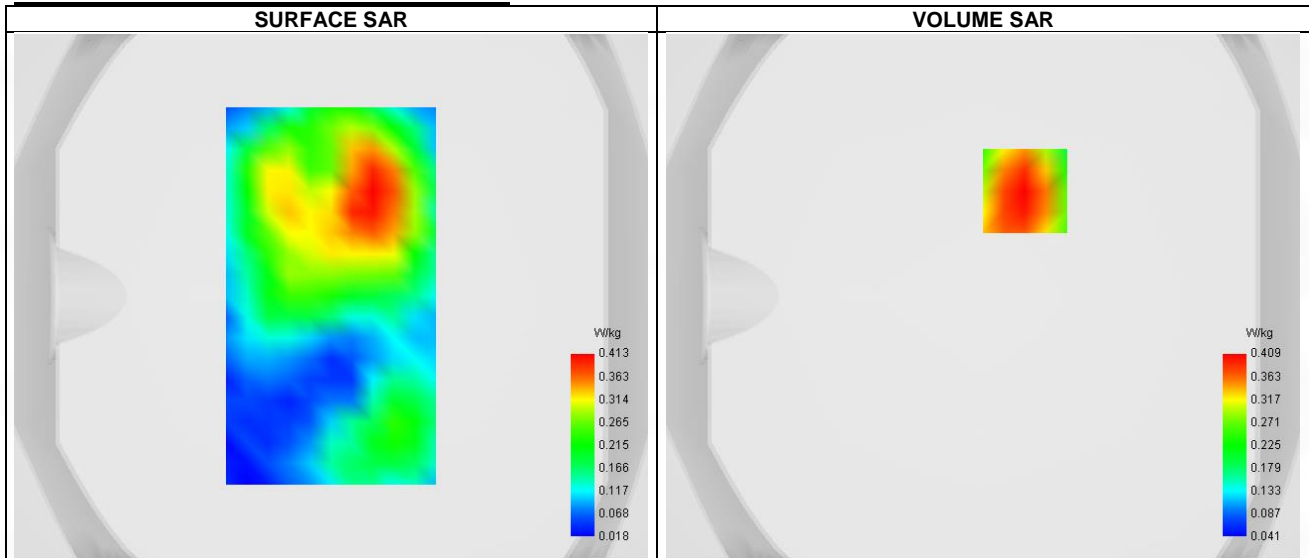

Maximum location: X=16.00, Y=40.00 ; SAR Peak: 0.57 W/kg

D. SAR 1g & 10g

SAR 10g (W/Kg)	0.242
SAR 1g (W/Kg)	0.383
Variation (%)	-2.040
Horizontal validation criteria: minimum distance (mm)	0.000000
Vertical validation criteria: SAR ratio M2/M1 (%)	0.000000

E. Z Axis Scan

Z (mm)	0.00	4.00	9.00	14.00	19.00
SAR (W/Kg)	0.569	0.409	0.265	0.169	0.106

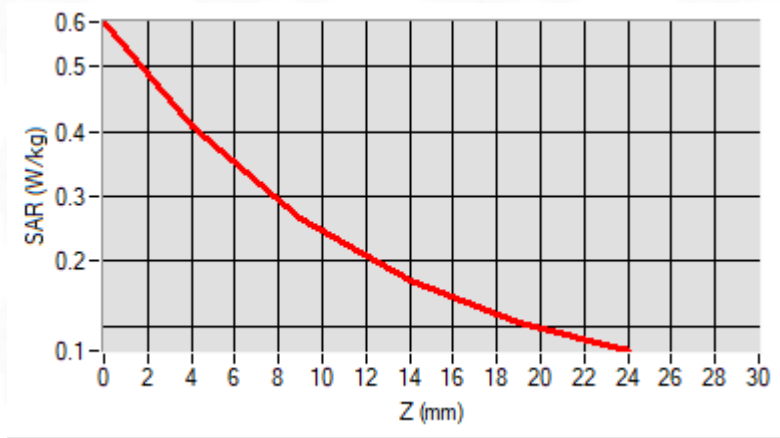

F. 3D Image

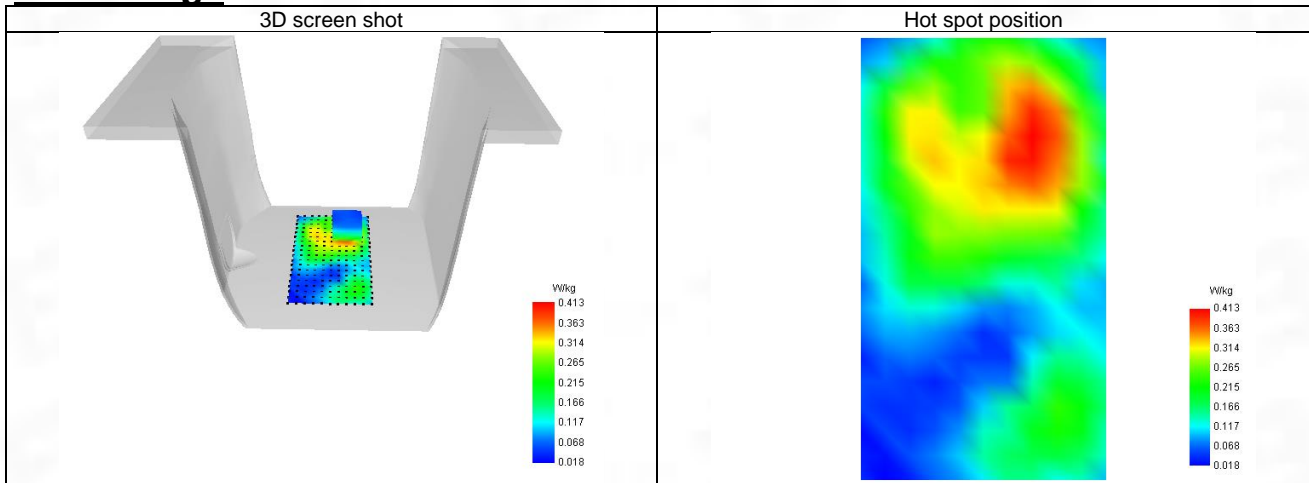

9-Head with front position in dist. 0mm on Channel 4233 in WCDMA Band 5

SAR Measurement at Band 5 (850) (Cheek, Right)

Date of measurement: 17/4/2023

A. Experimental conditions.

Probe	SN 04/22 EPG0365
ConvF	1.68
Area Scan	sam_direct_droit2_surf8mm.txt
Zoom Scan	5x5x7,dx=8mm dy=8mm dz=5mm,Complete
Phantom	Right head
Device Position	Cheek
Band	Band 5 (850)
Channels	Higher (4233)
Signal	WCDMA
Mode	Release 99
Connection Type	RMC, 12.2 kbps

B. Permittivity

Frequency (MHz)	846.600
Relative permittivity (real part)	41.392
Relative permittivity (imaginary part)	19.508
Conductivity (S/m)	0.876

C. SAR Surface and Volume

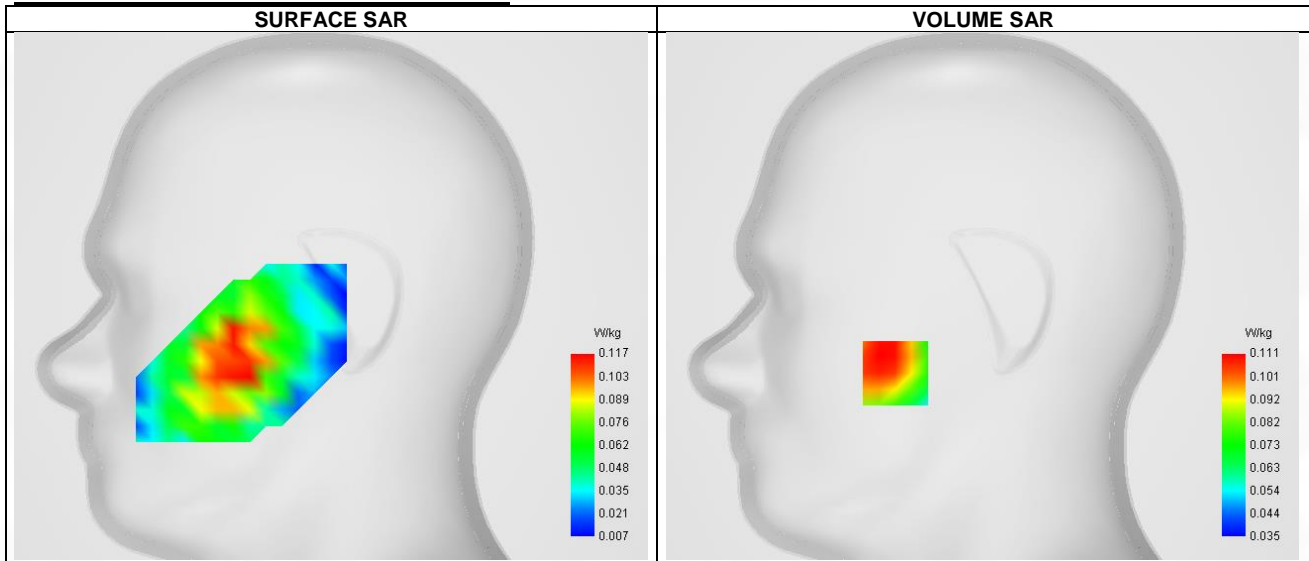

D. SAR 1g & 10g

SAR 10g (W/Kg)	0.089
SAR 1g (W/Kg)	0.109
Variation (%)	-0.230
Horizontal validation criteria: minimum distance (mm)	0.000000
Vertical validation criteria: SAR ratio M2/M1 (%)	0.000000

E. Z Axis Scan

Z (mm)	0.00	4.00	9.00	14.00	19.00
SAR (W/Kg)	0.396	0.111	0.065	0.082	0.050

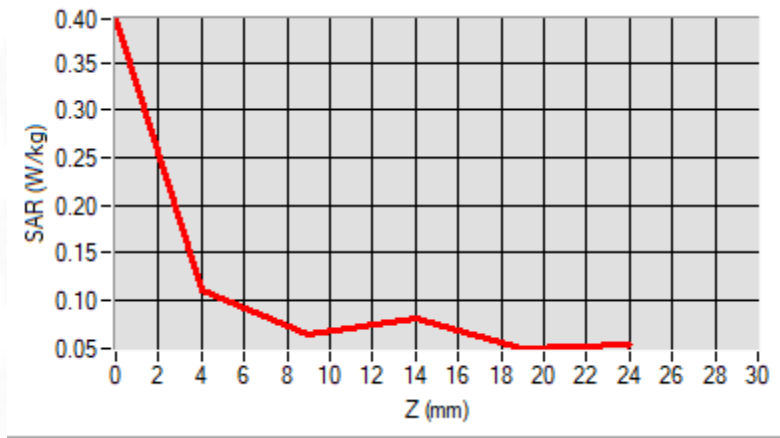

F. 3D Image

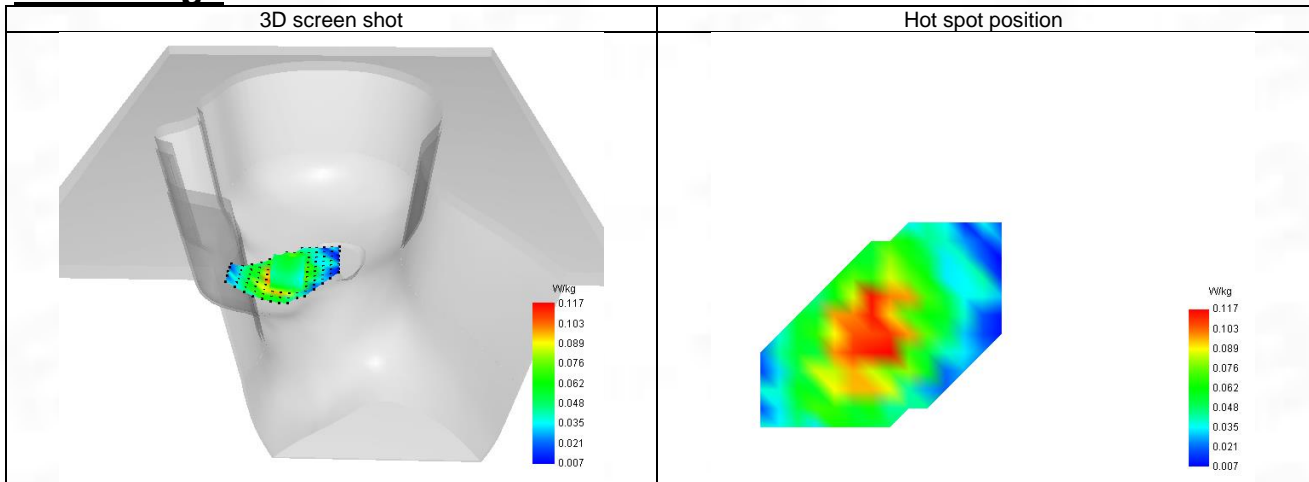

10-Body with back position in dist. 10mm on Channel 4233 in WCDMA Band 5

SAR Measurement at Band 5 (850) (Body, Validation Plane)

Date of measurement: 17/4/2023

A. Experimental conditions.

Probe	SN 04/22 EPG0365
ConvF	1.68
Area Scan	surf_sam_plan.txt
Zoom Scan	5x5x7,dx=8mm dy=8mm dz=5mm,Complete
Phantom	Validation plane
Device Position	Body
Band	Band 5 (850)
Channels	Higher (4233)
Signal	WCDMA
Mode	Release 99
Connection Type	RMC, 12.2 kbps

B. Permittivity

Frequency (MHz)	846.600
Relative permittivity (real part)	41.392
Relative permittivity (imaginary part)	19.508
Conductivity (S/m)	0.876

C. SAR Surface and Volume

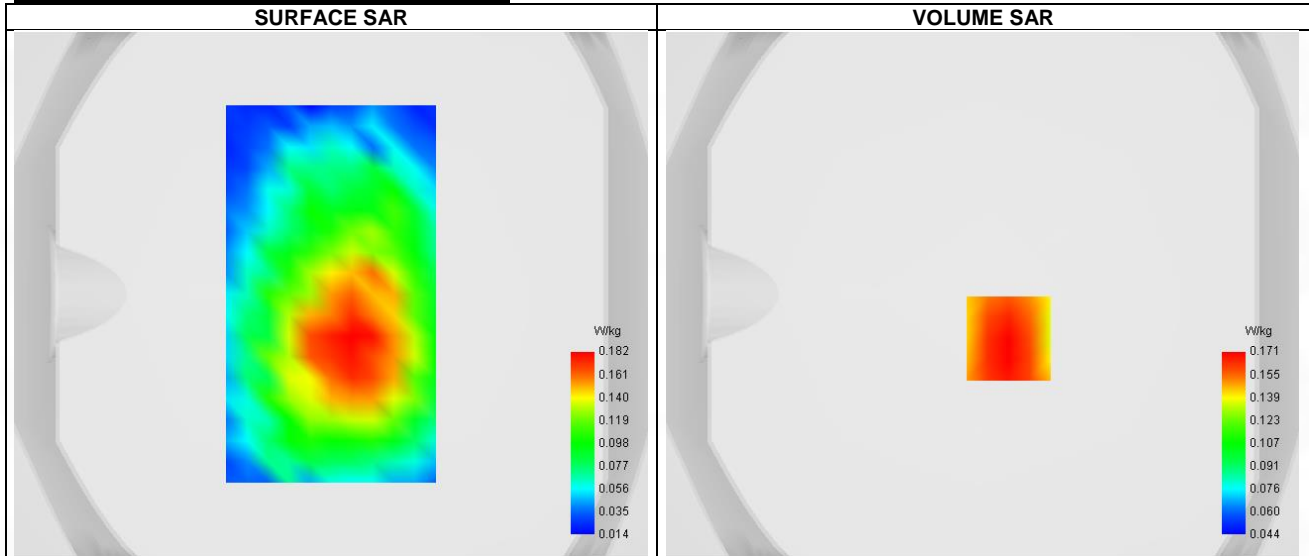

Maximum location: X=10.00, Y=-17.00 ; SAR Peak: 0.21 W/kg

D. SAR 1g & 10g

SAR 10g (W/Kg)	0.127
SAR 1g (W/Kg)	0.166
Variation (%)	-1.690
Horizontal validation criteria: minimum distance (mm)	0.000000
Vertical validation criteria: SAR ratio M2/M1 (%)	0.000000

E. Z Axis Scan

Z (mm)	0.00	4.00	9.00	14.00	19.00
SAR (W/Kg)	0.200	0.171	0.138	0.110	0.085

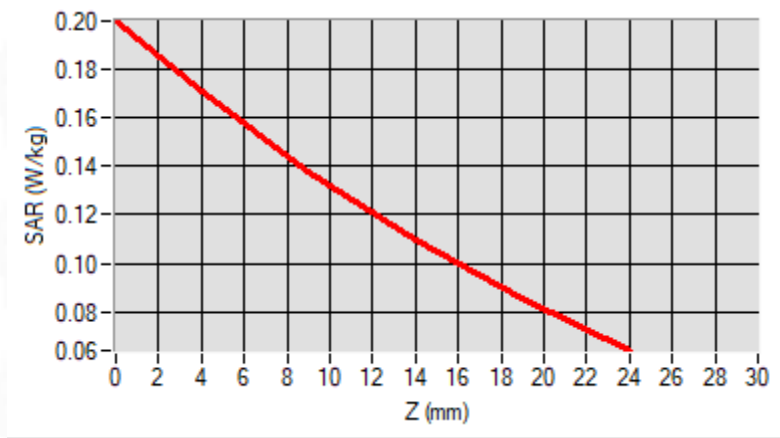

F. 3D Image

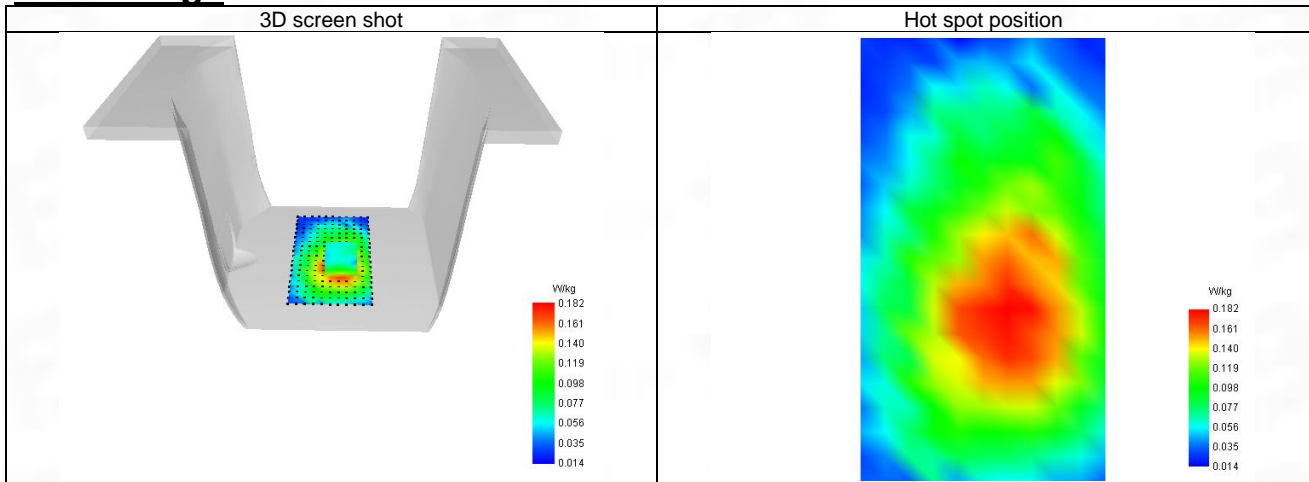

11-Head with front position in dist. 0mm on Channel 18900 in LTE band 2

SAR Measurement at LTE band 2 (Cheek, Left)

Date of measurement: 18/4/2023

A. Experimental conditions.

Probe	SN 04/22 EPG0365
ConvF	2.24
Area Scan	sam_direct_droit2_surf8mm.txt
Zoom Scan	5x5x7,dx=8mm dy=8mm dz=5mm,Complete
Phantom	Left head
Device Position	Cheek
Band	LTE band 2
Channels	Middle (18900)
Signal	LTE FDD
Cell Bandwidth	20 Mhz
Modulation	SC-OFDM - QPSK
RB offset	49
RB size	1

B. Permittivity

Frequency (MHz)	1880.090
Relative permittivity (real part)	39.909
Relative permittivity (imaginary part)	13.351
Conductivity (S/m)	1.396

C. SAR Surface and Volume

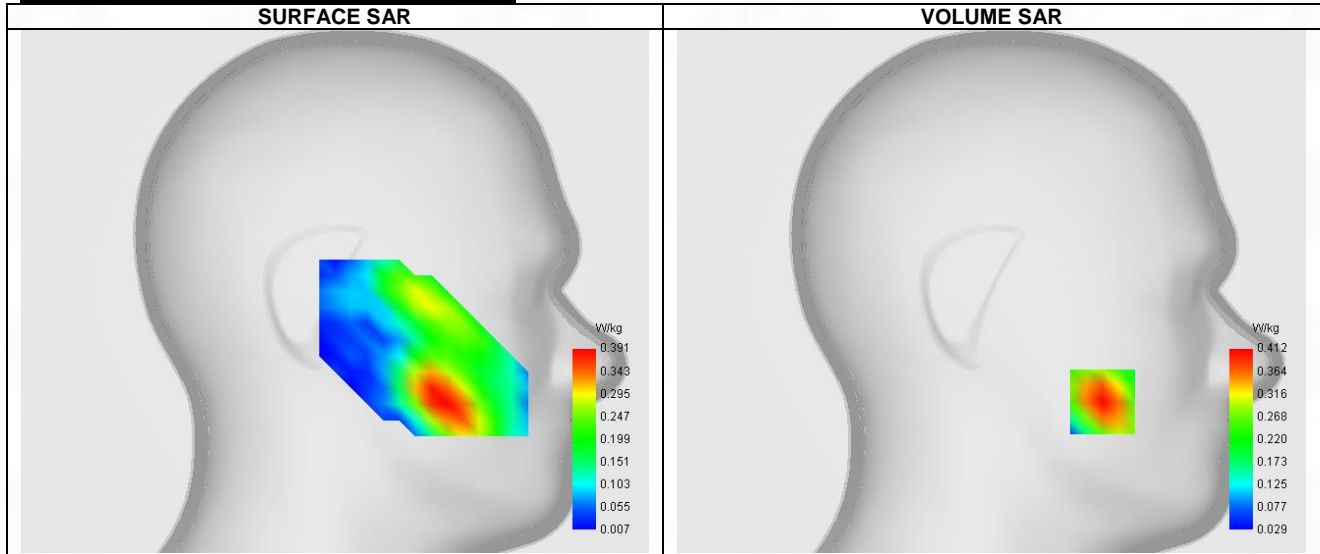

Maximum location: X=-55.00, Y=-55.00 ; SAR Peak: 0.58 W/kg

D. SAR 1g & 10g

SAR 10g (W/Kg)	0.238
SAR 1g (W/Kg)	0.388
Variation (%)	-1.930
Horizontal validation criteria: minimum distance (mm)	0.000000
Vertical validation criteria: SAR ratio M2/M1 (%)	0.000000

E. Z Axis Scan

Z (mm)	0.00	4.00	9.00	14.00	19.00
SAR (W/Kg)	0.578	0.412	0.268	0.178	0.122

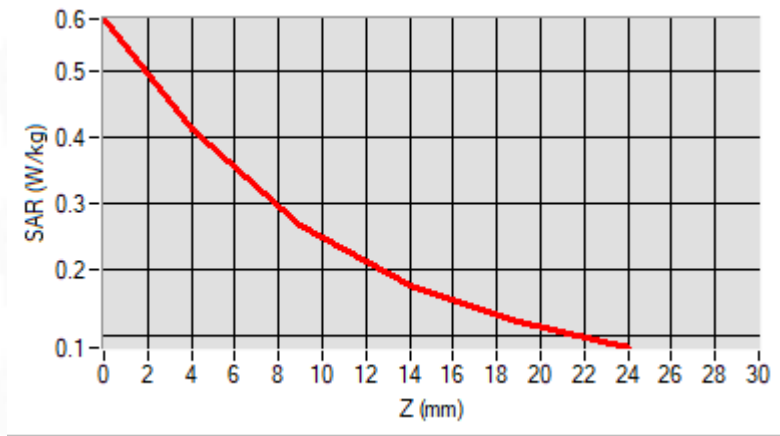

F. 3D Image

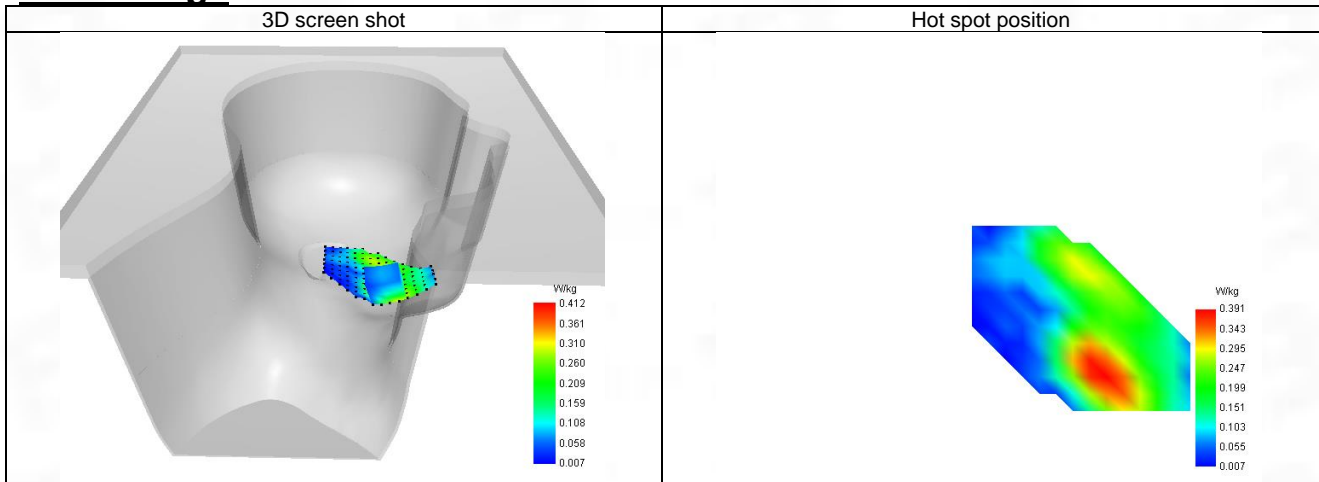

12-Body with front position in dist. 10mm on Channel 18700 in LTE Band 2

SAR Measurement at LTE band 2 (Body, Validation Plane)

Date of measurement: 18/4/2023

A. Experimental conditions.

Probe	SN 04/22 EPG0365
ConvF	2.20
Area Scan	surf_sam_plan.txt
Zoom Scan	5x5x7,dx=8mm dy=8mm dz=5mm,Complete
Phantom	Validation plane
Device Position	Body
Band	LTE band 2
Channels	Middle (18900)
Signal	LTE FDD
Cell Bandwidth	20 Mhz
Modulation	SC-OFDM - QPSK
RB offset	49
RB size	1

B. Permittivity

Frequency (MHz)	1880.090
Relative permittivity (real part)	39.909
Relative permittivity (imaginary part)	13.351
Conductivity (S/m)	1.396

C. SAR Surface and Volume

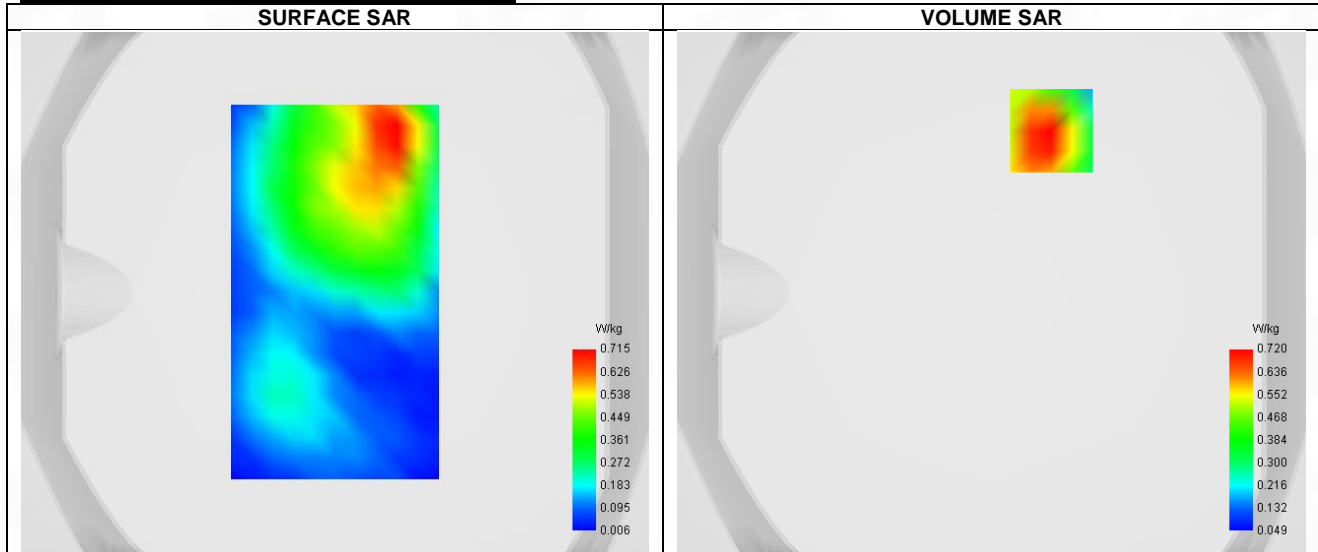

Maximum location: X=23.00, Y=62.00 ; SAR Peak: 1.11 W/kg

D. SAR 1g & 10g

SAR 10g (W/Kg)	0.406
SAR 1g (W/Kg)	0.692
Variation (%)	3.420
Horizontal validation criteria: minimum distance (mm)	0.000000
Vertical validation criteria: SAR ratio M2/M1 (%)	0.000000

E. Z Axis Scan

Z (mm)	0.00	4.00	9.00	14.00	19.00
SAR (W/Kg)	1.087	0.720	0.424	0.254	0.160

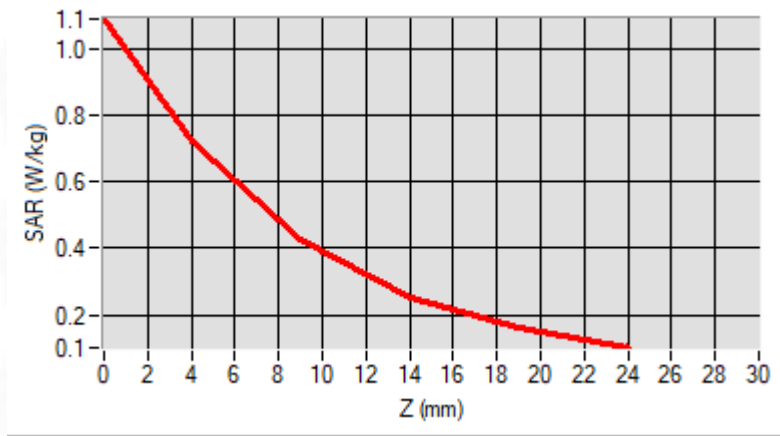

F. 3D Image

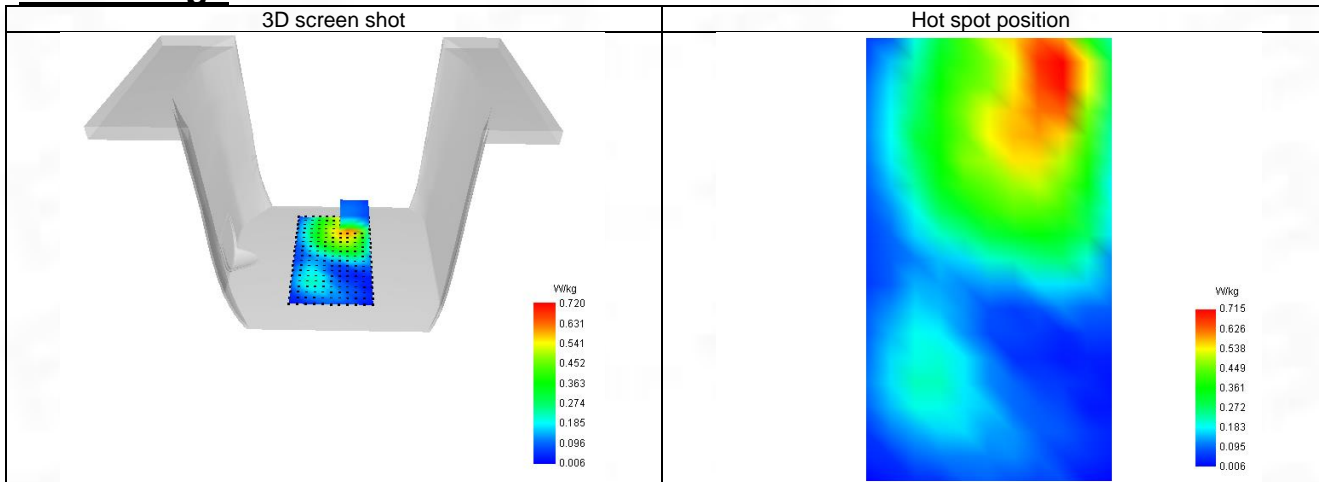

13-Head with front position in dist. 0mm on Channel 20175 in LTE band 4

SAR Measurement at LTE band 4 (Cheek, Right)

Date of measurement: 18/4/2023

A. Experimental conditions.

Probe	SN 04/22 EPG0365
ConvF	1.96
Area Scan	sam_direct_droit2_surf8mm.txt
Zoom Scan	5x5x7,dx=8mm dy=8mm dz=5mm,Complete
Phantom	Right head
Device Position	Cheek
Band	LTE band 4
Channels	Middle (20175)
Signal	LTE FDD
Cell Bandwidth	20 Mhz
Modulation	SC-OFDM - QPSK
RB offset	99
RB size	1

B. Permittivity

Frequency (MHz)	1732.500
Relative permittivity (real part)	40.015
Relative permittivity (imaginary part)	13.985
Conductivity (S/m)	1.335

C. SAR Surface and Volume

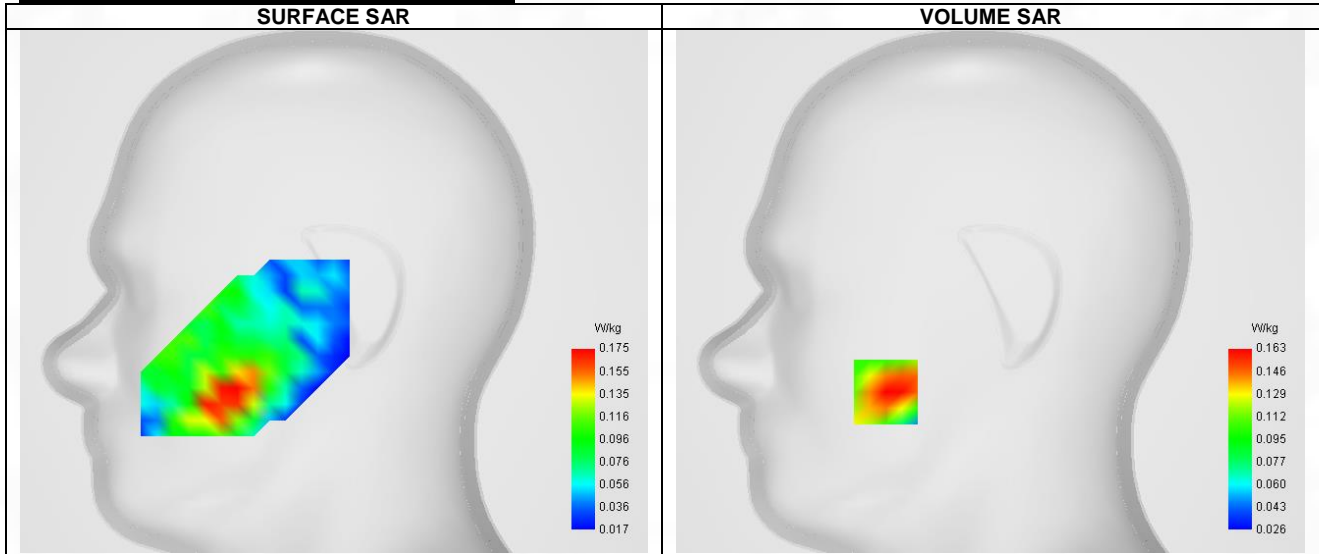

Maximum location: X=-52.00, Y=-50.00 ; SAR Peak: 0.23 W/kg

D. SAR 1g & 10g

SAR 10g (W/Kg)	0.106
SAR 1g (W/Kg)	0.158
Variation (%)	-0.320
Horizontal validation criteria: minimum distance (mm)	0.000000
Vertical validation criteria: SAR ratio M2/M1 (%)	0.000000

E. Z Axis Scan

Z (mm)	0.00	4.00	9.00	14.00	19.00
SAR (W/Kg)	0.210	0.163	0.119	0.089	0.067

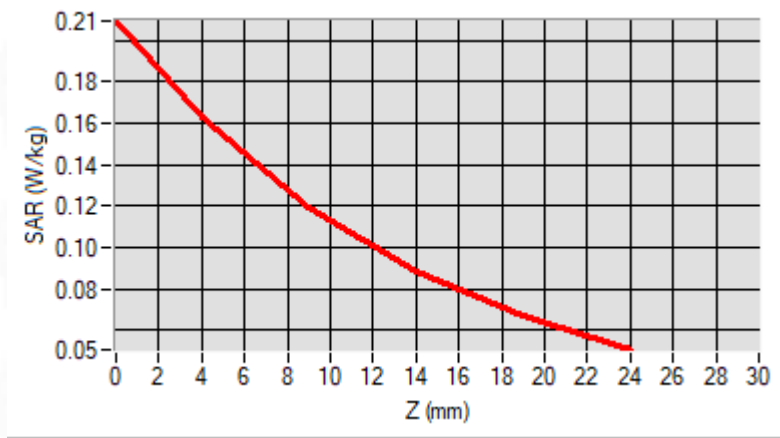

F. 3D Image

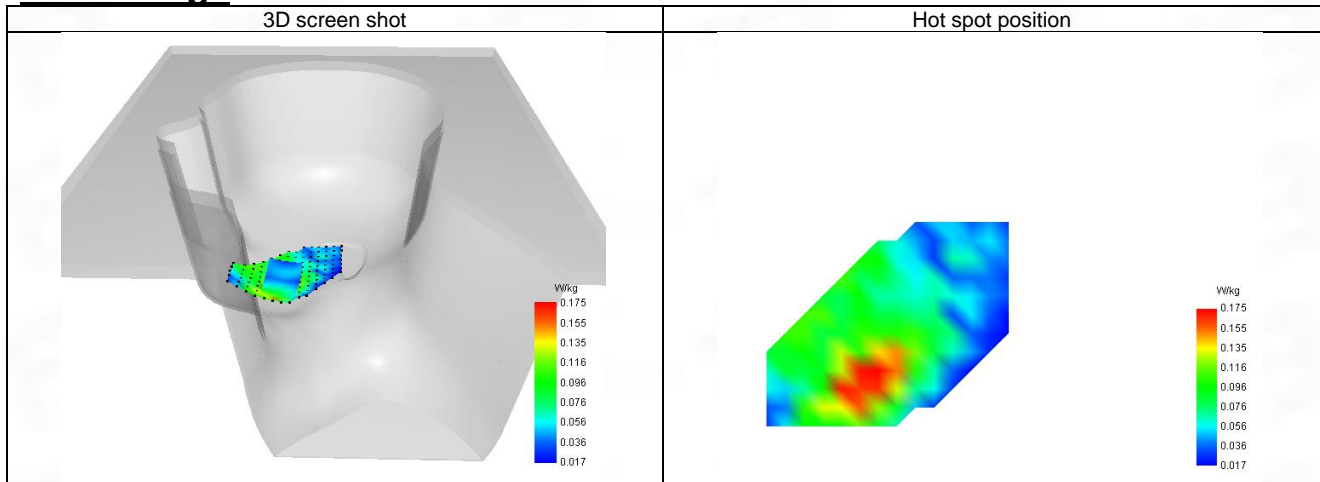

14-Body with Front position in dist. 10mm on Channel 20175 in LTE Band 4

SAR Measurement at LTE band 4 (Body, Validation Plane)

Date of measurement: 18/4/2023

A. Experimental conditions.

Probe	SN 04/22 EPG0365
ConvF	1.96
Area Scan	surf_sam_plan.txt
Zoom Scan	5x5x7,dx=8mm dy=8mm dz=5mm,Complete
Phantom	Validation plane
Device Position	Body
Band	LTE band 4
Channels	Middle (20175)
Signal	LTE FDD
Cell Bandwidth	20 Mhz
Modulation	SC-OFDM - QPSK
RB offset	99
RB size	1

B. Permittivity

Frequency (MHz)	1732.500
Relative permittivity (real part)	40.015
Relative permittivity (imaginary part)	13.985
Conductivity (S/m)	1.335

C. SAR Surface and Volume

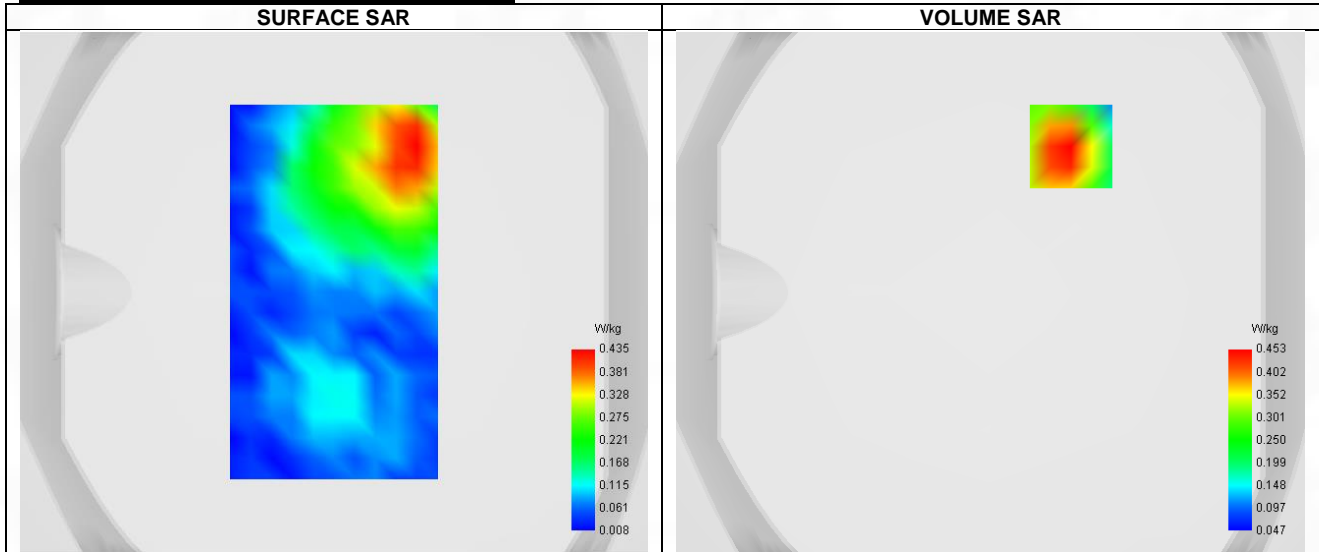

Maximum location: X=31.00, Y=56.00 ; SAR Peak: 0.67 W/kg

D. SAR 1g & 10g

SAR 10g (W/Kg)	0.262
SAR 1g (W/Kg)	0.434
Variation (%)	-1.210
Horizontal validation criteria: minimum distance (mm)	0.000000
Vertical validation criteria: SAR ratio M2/M1 (%)	0.000000

E. Z Axis Scan

Z (mm)	0.00	4.00	9.00	14.00	19.00
SAR (W/Kg)	0.661	0.453	0.280	0.176	0.114

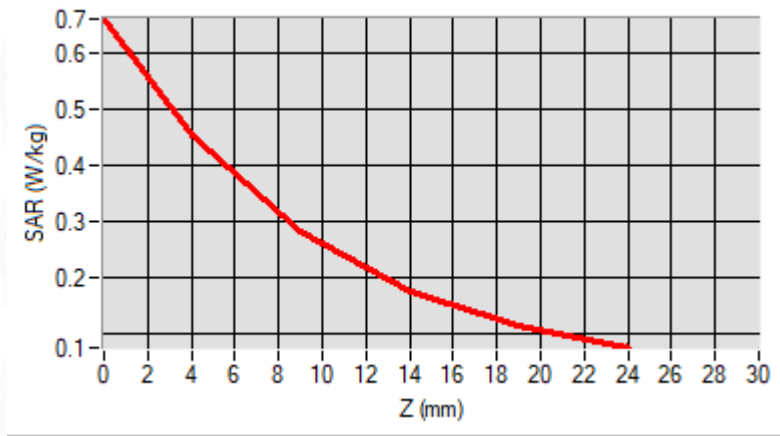

F. 3D Image

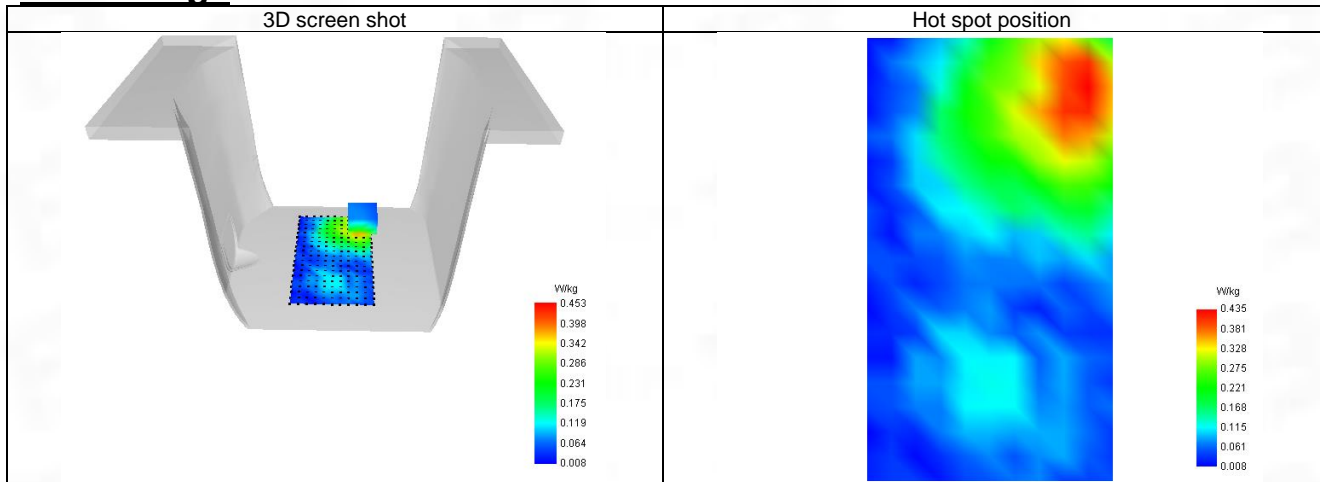

15-Head with front position in dist. 0mm on Channel 20525 in LTE band 5

SAR Measurement at LTE band 5 (Cheek, Left)

Date of measurement: 17/4/2023

A. Experimental conditions.

Probe	SN 04/22 EPGO365
ConvF	1.68
Area Scan	sam_direct_droit2_surf8mm.txt
Zoom Scan	5x5x7,dx=8mm dy=8mm dz=5mm,Complete
Phantom	Left head
Device Position	Cheek
Band	LTE band 5
Channels	Middle (20525)
Signal	LTE FDD
Cell Bandwidth	10 Mhz
Modulation	SC-OFDM - QPSK
RB offset	24
RB size	1

B. Permittivity

Frequency (MHz)	836.500
Relative permittivity (real part)	41.408
Relative permittivity (imaginary part)	19.492
Conductivity (S/m)	0.871

C. SAR Surface and Volume

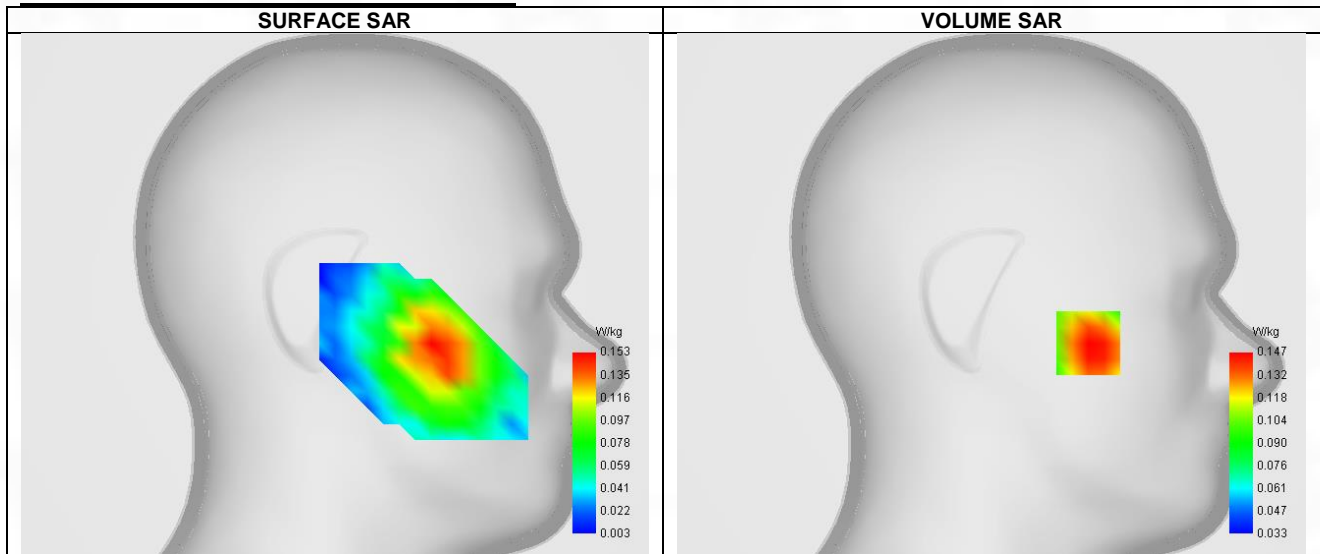

Maximum location: X=-48.00, Y=-24.00 ; SAR Peak: 0.18 W/kg

D. SAR 1g & 10g

SAR 10g (W/Kg)	0.112
SAR 1g (W/Kg)	0.145
Variation (%)	-0.250
Horizontal validation criteria: minimum distance (mm)	0.000000
Vertical validation criteria: SAR ratio M2/M1 (%)	0.000000

E. Z Axis Scan

Z (mm)	0.00	4.00	9.00	14.00	19.00
SAR (W/Kg)	0.178	0.147	0.118	0.099	0.087

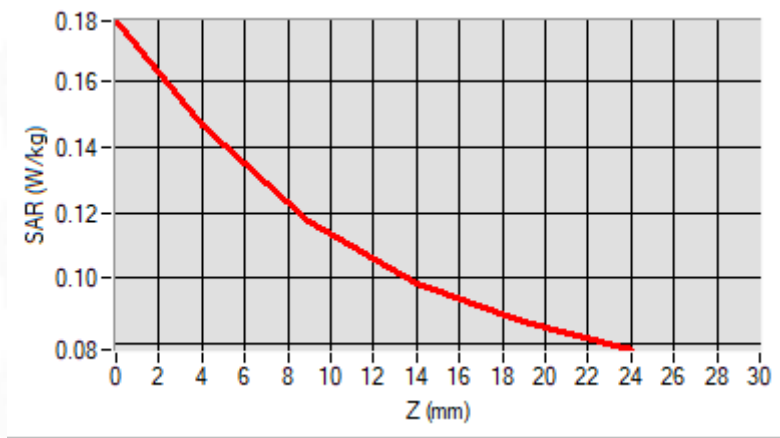

F. 3D Image

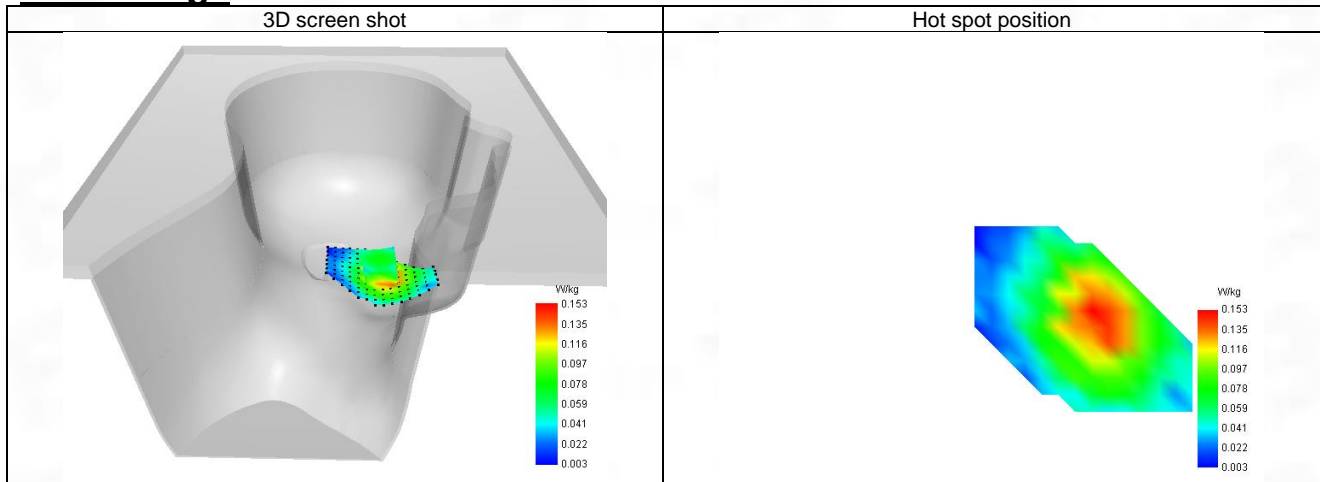

16-Body with back position in dist. 10mm on Channel 20525 in LTE Band 5

SAR Measurement at LTE band 5 (Body, Validation Plane)

Date of measurement: 17/4/2023

A. Experimental conditions.

Probe	SN 04/22 EPG0365
ConvF	1.69
Area Scan	surf_sam_plan.txt
Zoom Scan	5x5x7,dx=8mm dy=8mm dz=5mm,Complete
Phantom	Validation plane
Device Position	Body
Band	LTE band 5
Channels	Middle (20525)
Signal	LTE FDD
Cell Bandwidth	10 Mhz
Modulation	SC-OFDM - QPSK
RB offset	24
RB size	1

B. Permittivity

Frequency (MHz)	836.500
Relative permittivity (real part)	41.408
Relative permittivity (imaginary part)	19.492
Conductivity (S/m)	0.871

C. SAR Surface and Volume

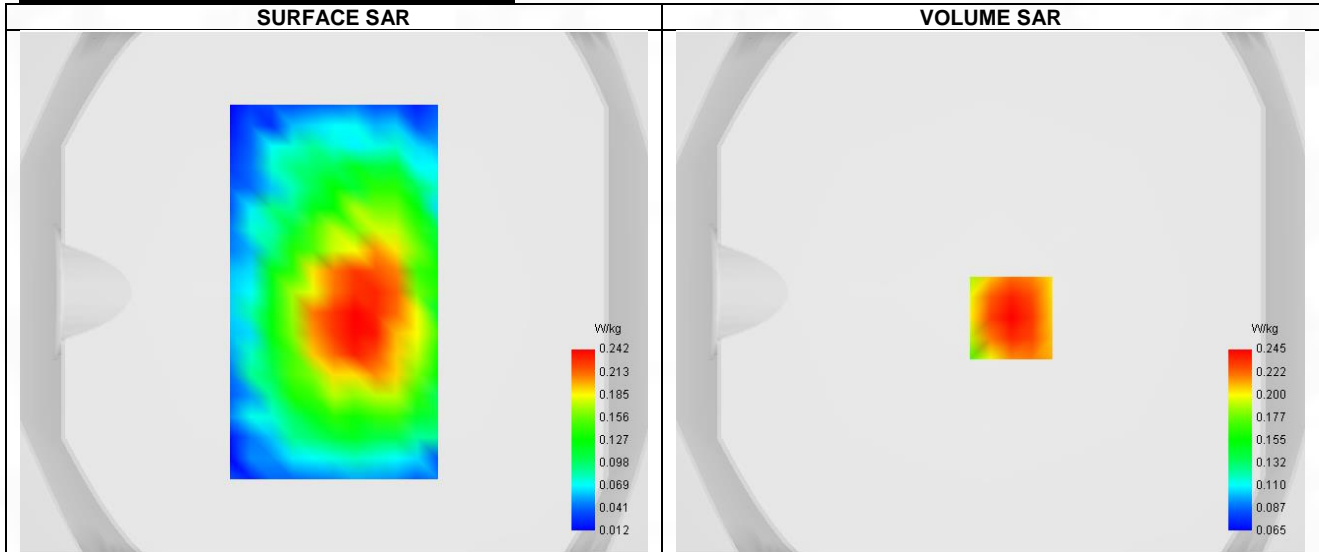

Maximum location: X=8.00, Y=-10.00 ; SAR Peak: 0.31 W/kg

D. SAR 1g & 10g

SAR 10g (W/Kg)	0.175
SAR 1g (W/Kg)	0.238
Variation (%)	-2.930
Horizontal validation criteria: minimum distance (mm)	0.000000
Vertical validation criteria: SAR ratio M2/M1 (%)	0.000000

E. Z Axis Scan

Z (mm)	0.00	4.00	9.00	14.00	19.00
SAR (W/Kg)	0.305	0.245	0.187	0.146	0.116

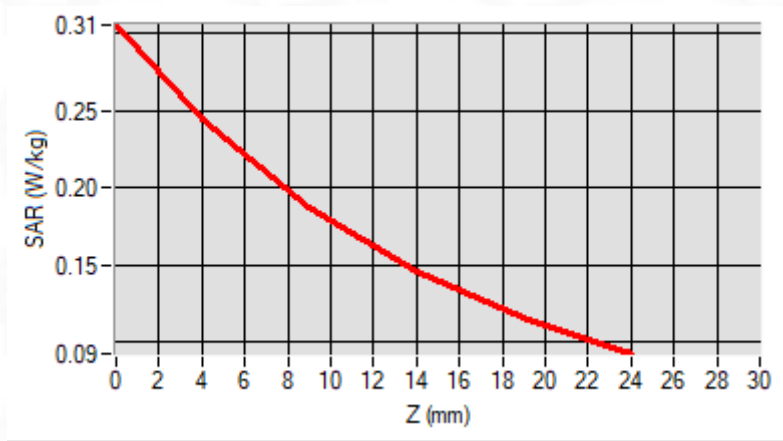

F. 3D Image

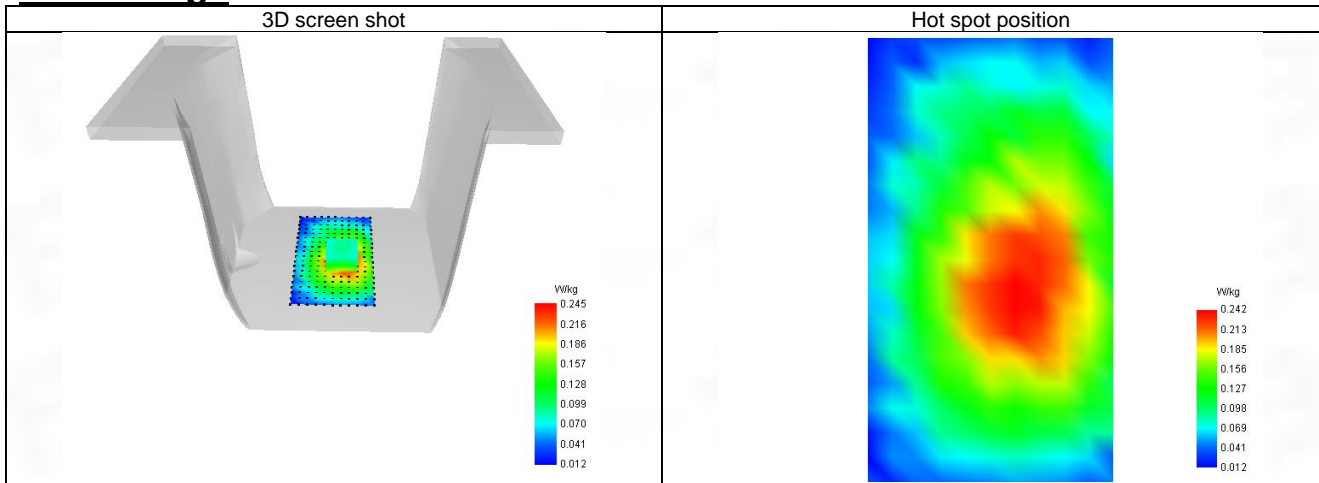

17-Head with front position in dist. 0mm on Channel 23060 in LTE band 12

SAR Measurement at LTE band 12 (Cheek, Right)

Date of measurement: 17/4/2023

A. Experimental conditions.

Probe	SN 04/22 EPG0365
ConvF	1.65
Area Scan	sam_direct_droit2_surf8mm.txt
Zoom Scan	5x5x7,dx=8mm dy=8mm dz=5mm,Complete
Phantom	Right head
Device Position	Cheek
Band	LTE band 12
Channels	Lower (23060)
Signal	LTE FDD
Cell Bandwidth	10 Mhz
Modulation	SC-OFDM - QPSK
RB offset	24
RB size	1

B. Permittivity

Frequency (MHz)	704.000
Relative permittivity (real part)	41.614
Relative permittivity (imaginary part)	19.286
Conductivity (S/m)	0.802

C. SAR Surface and Volume

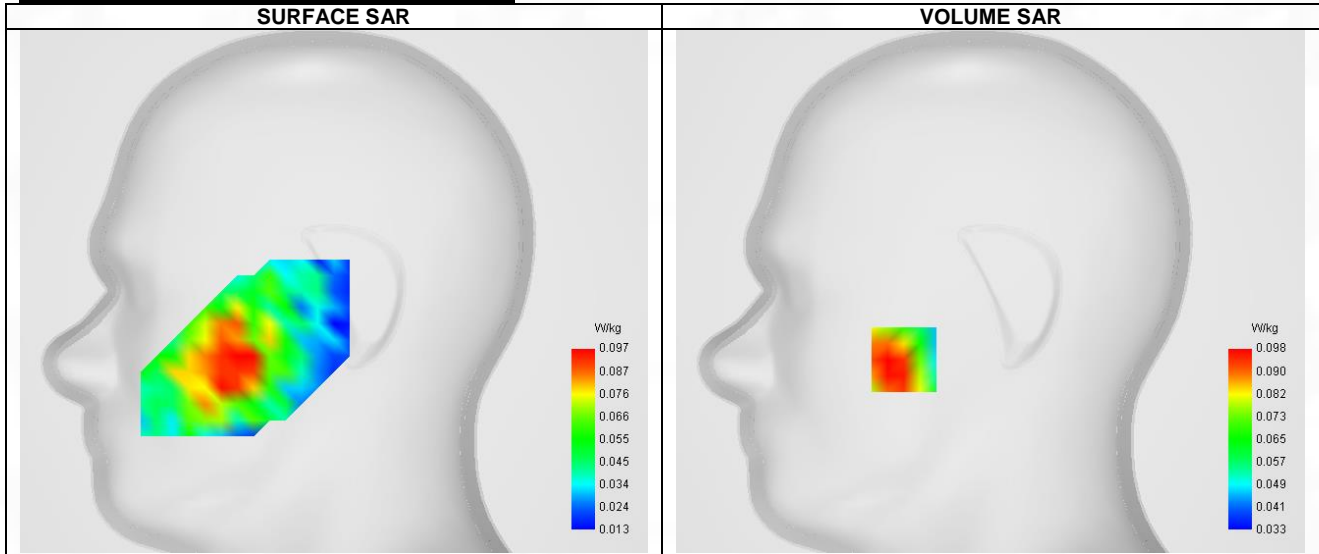

Maximum location: X=-43.00, Y=-34.00 ; SAR Peak: 0.13 W/kg

D. SAR 1g & 10g

SAR 10g (W/Kg)	0.076
SAR 1g (W/Kg)	0.098
Variation (%)	-0.330
Horizontal validation criteria: minimum distance (mm)	0.000000
Vertical validation criteria: SAR ratio M2/M1 (%)	0.000000

E. Z Axis Scan

Z (mm)	0.00	4.00	9.00	14.00	19.00
SAR (W/Kg)	0.214	0.098	0.065	0.062	0.047

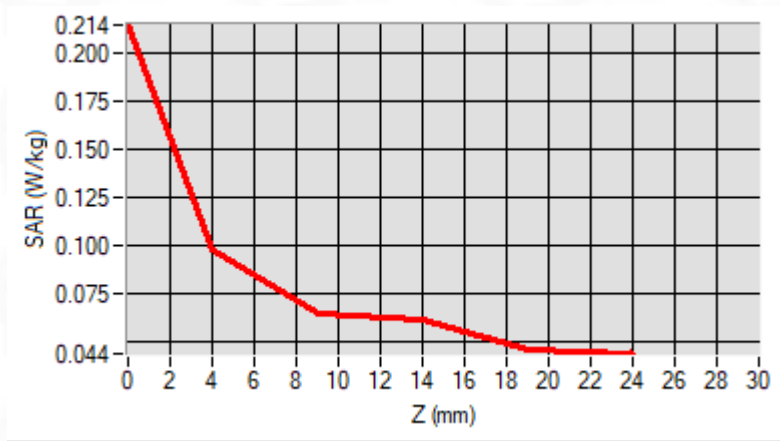

F. 3D Image

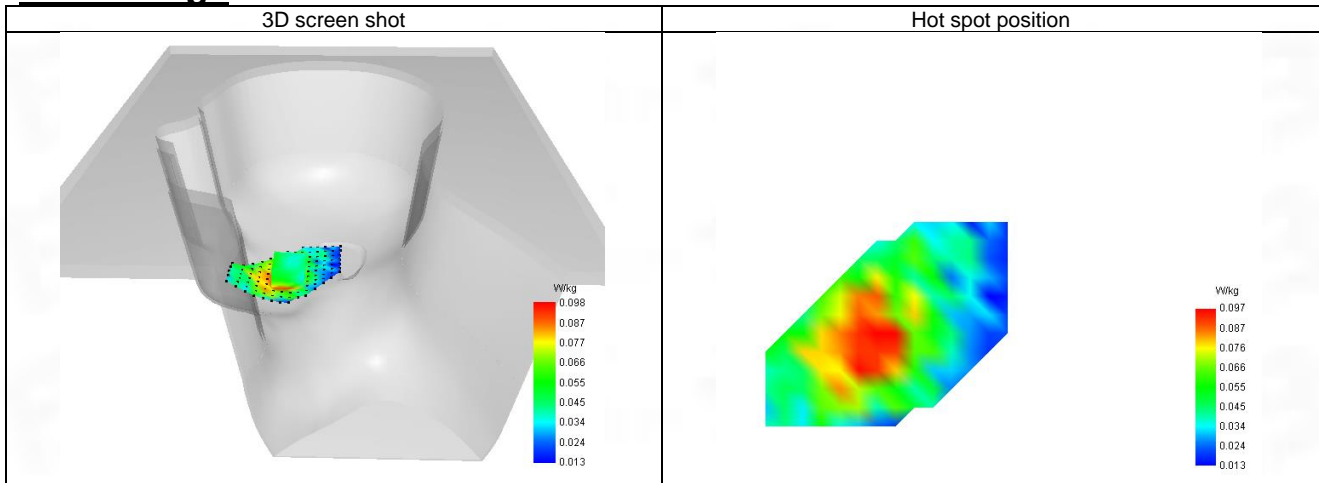

18-Body with back position in dist. 10mm on Channel 23060 in LTE Band 12

SAR Measurement at LTE band 12 (Body, Validation Plane)

Date of measurement: 17/4/2023

A. Experimental conditions.

Probe	SN 04/22 EPG0365
ConvF	1.65
Area Scan	surf_sam_plan.txt
Zoom Scan	5x5x7,dx=8mm dy=8mm dz=5mm,Complete
Phantom	Validation plane
Device Position	Body
Band	LTE band 12
Channels	Lower (23060)
Signal	LTE FDD
Cell Bandwidth	10 Mhz
Modulation	SC-OFDM - QPSK
RB offset	24
RB size	1

B. Permittivity

Frequency (MHz)	704.000
Relative permittivity (real part)	41.614
Relative permittivity (imaginary part)	19.286
Conductivity (S/m)	0.802

C. SAR Surface and Volume

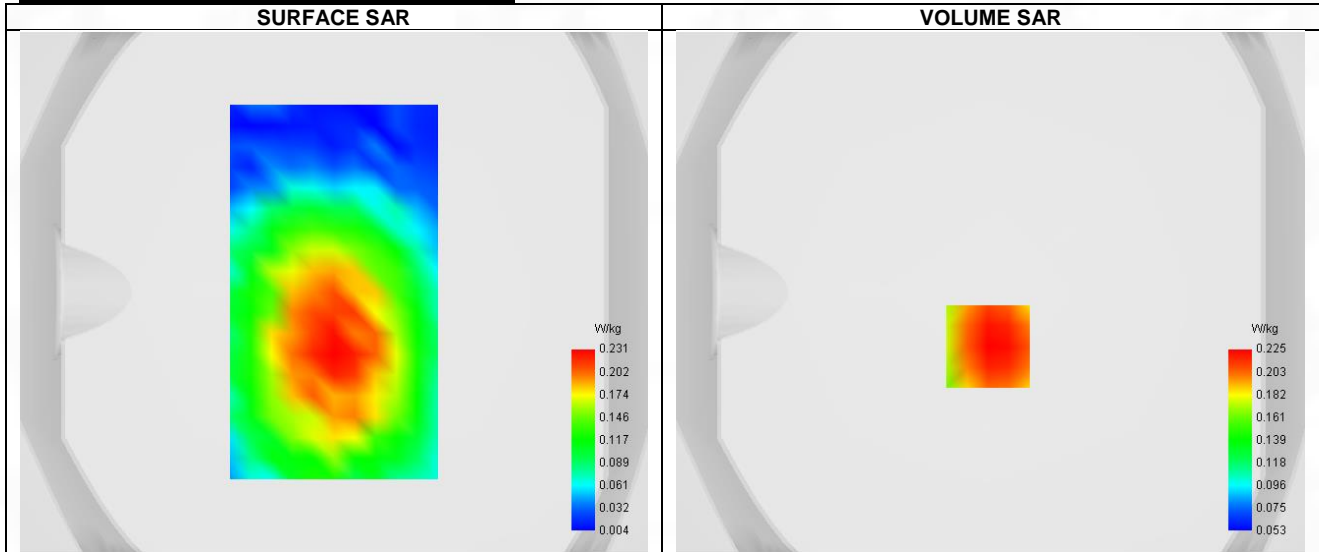

Maximum location: X=-1.00, Y=-21.00 ; SAR Peak: 0.30 W/kg

D. SAR 1g & 10g

SAR 10g (W/Kg)	0.170
SAR 1g (W/Kg)	0.232
Variation (%)	-1.200
Horizontal validation criteria: minimum distance (mm)	0.000000
Vertical validation criteria: SAR ratio M2/M1 (%)	0.000000

E. Z Axis Scan

Z (mm)	0.00	4.00	9.00	14.00	19.00
SAR (W/Kg)	0.302	0.225	0.161	0.125	0.107

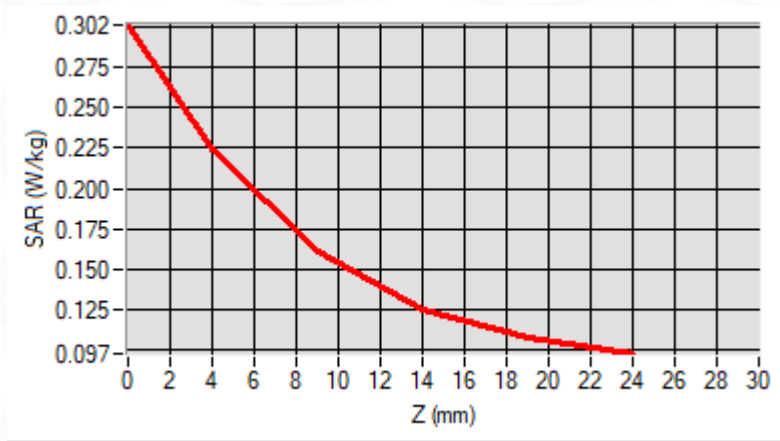

F. 3D Image

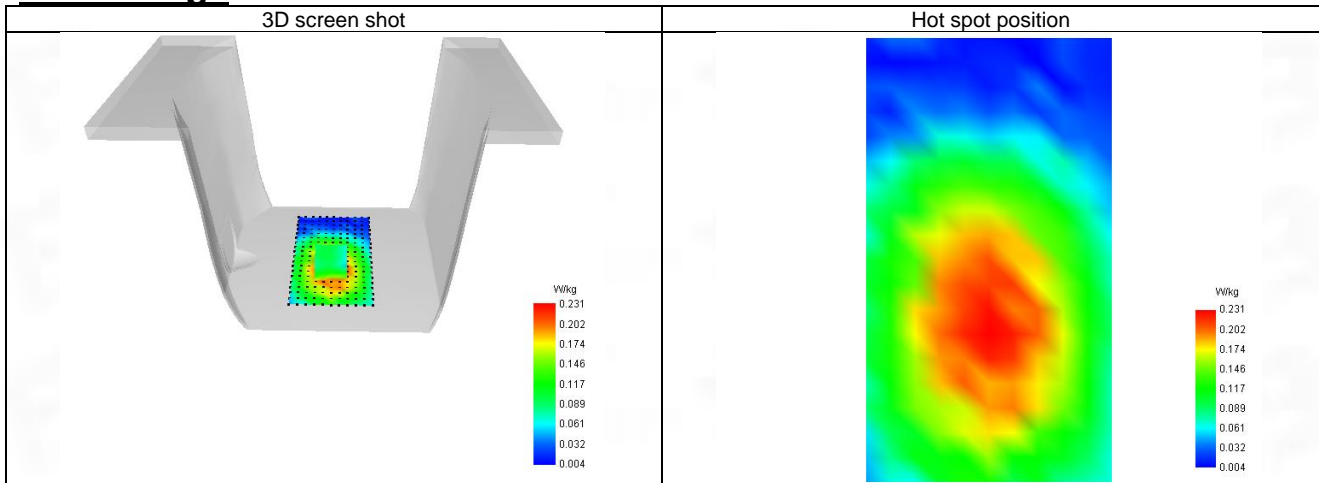

19-Head with front position in dist. 0mm on Channel 23800 in LTE band 17

SAR Measurement at LTE band 17 (Cheek, Left)

Date of measurement: 17/4/2023

A. Experimental conditions.

Probe	SN 04/22 EPG0365
ConvF	1.65
Area Scan	sam_direct_droit2_surf8mm.txt
Zoom Scan	5x5x7,dx=8mm dy=8mm dz=5mm,Complete
Phantom	Left head
Device Position	Cheek
Band	LTE band 17
Channels	Higher (23800)
Signal	LTE FDD
Cell Bandwidth	10 Mhz
Modulation	SC-OFDM - QPSK
RB offset	24
RB size	1

B. Permittivity

Frequency (MHz)	711.000
Relative permittivity (real part)	41.603
Relative permittivity (imaginary part)	19.297
Conductivity (S/m)	0.806

C. SAR Surface and Volume

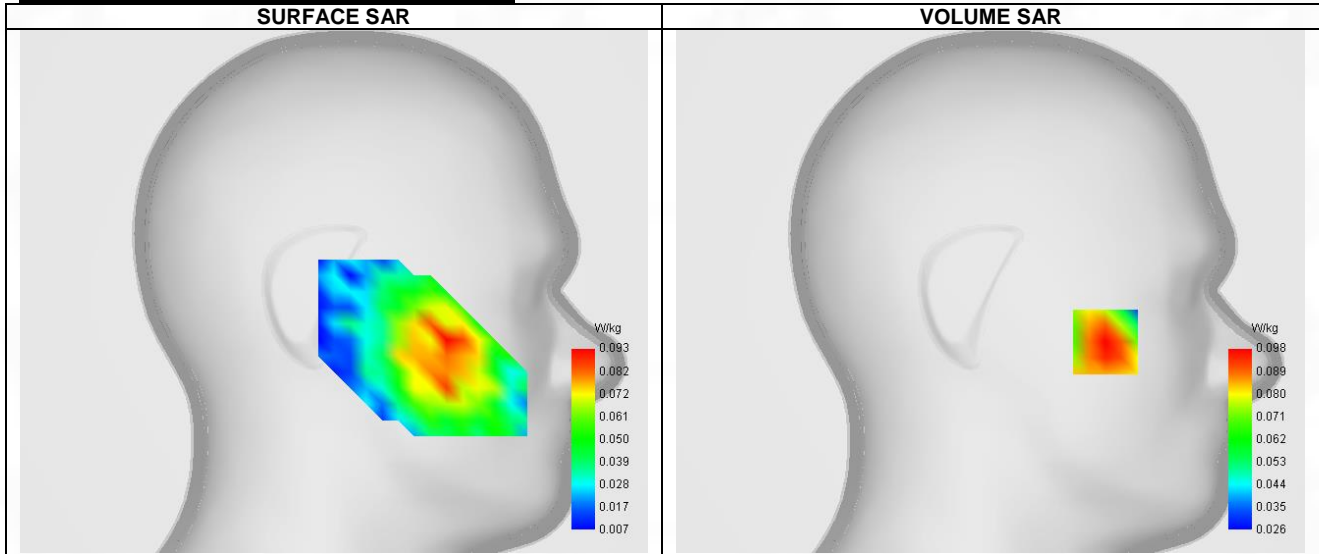

Maximum location: X=-57.00, Y=-25.00 ; SAR Peak: 0.13 W/kg

D. SAR 1g & 10g

SAR 10g (W/Kg)	0.077
SAR 1g (W/Kg)	0.100
Variation (%)	3.180
Horizontal validation criteria: minimum distance (mm)	0.000000
Vertical validation criteria: SAR ratio M2/M1 (%)	0.000000

E. Z Axis Scan

Z (mm)	0.00	4.00	9.00	14.00	19.00
SAR (W/Kg)	0.111	0.098	0.084	0.071	0.059

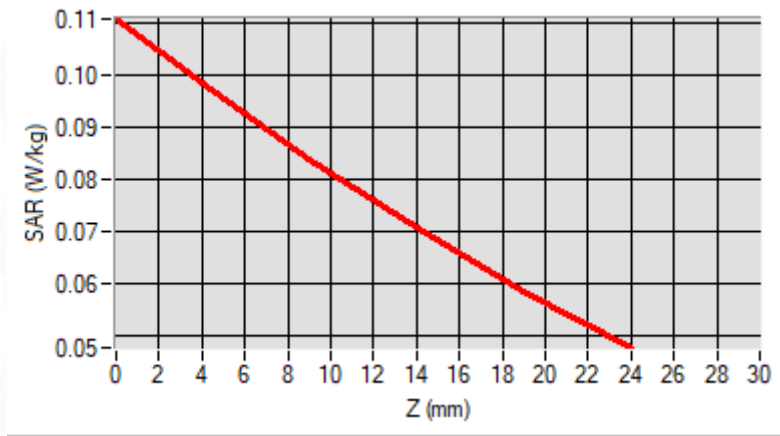

F. 3D Image

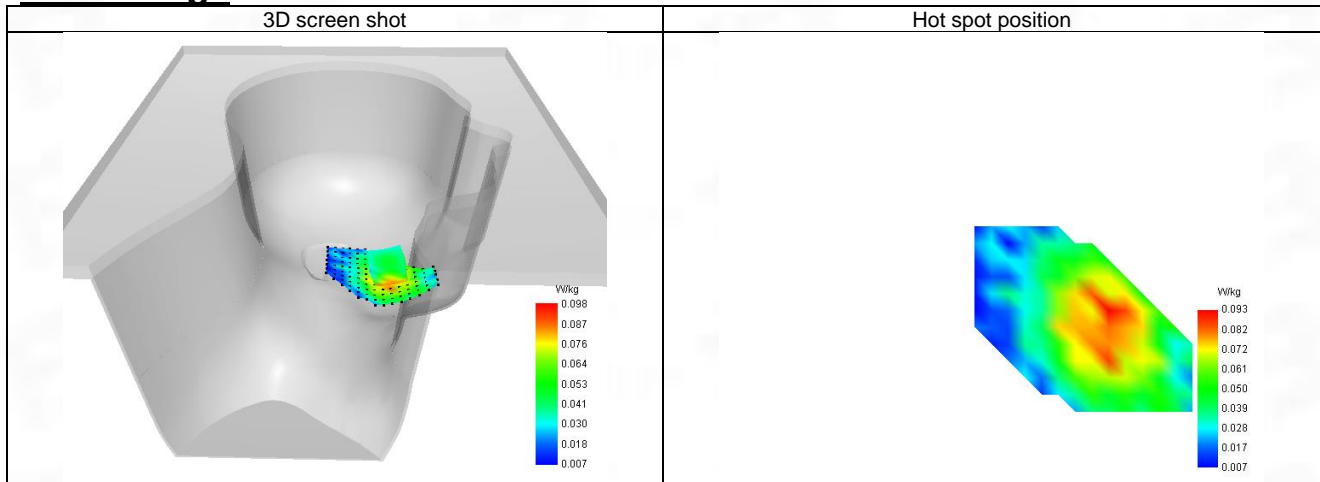

20-Body with back position in dist. 10mm on Channel 23800 in LTE Band 17

SAR Measurement at LTE band 17 (Body, Validation Plane)

Date of measurement: 17/4/2023

A. Experimental conditions.

Probe	SN 04/22 EPG0365
ConvF	1.65
Area Scan	surf_sam_plan.txt
Zoom Scan	5x5x7,dx=8mm dy=8mm dz=5mm,Complete
Phantom	Validation plane
Device Position	Body
Band	LTE band 17
Channels	Higher (23800)
Signal	LTE FDD
Cell Bandwidth	10 Mhz
Modulation	SC-OFDM - QPSK
RB offset	24
RB size	1

B. Permittivity

Frequency (MHz)	711.000
Relative permittivity (real part)	41.603
Relative permittivity (imaginary part)	19.297
Conductivity (S/m)	0.806

C. SAR Surface and Volume

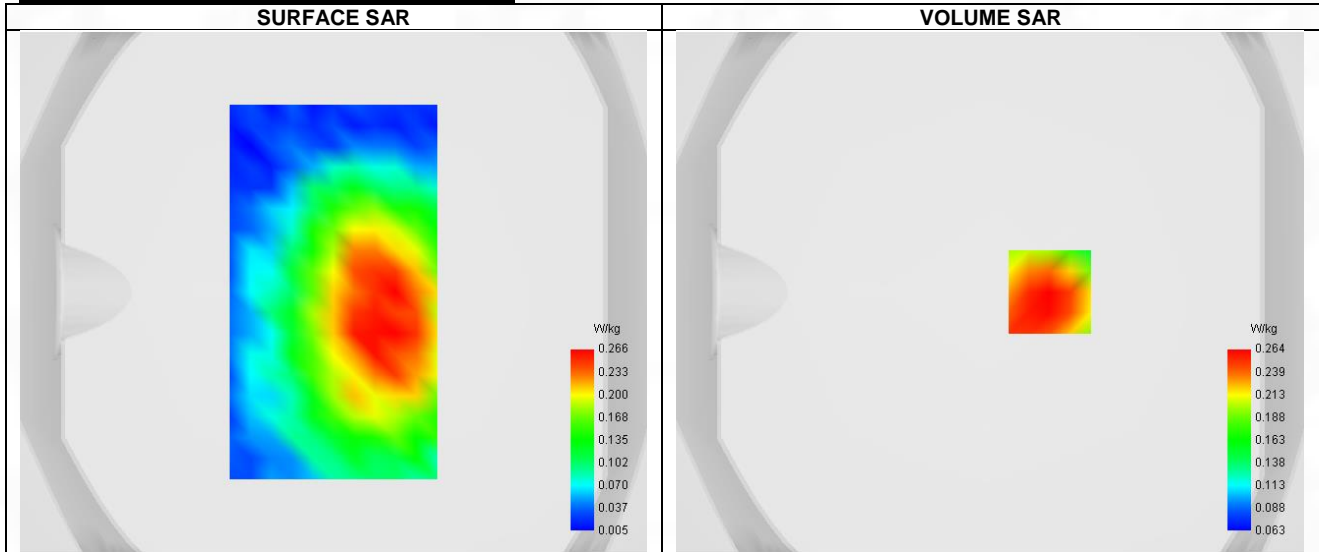

Maximum location: X=23.00, Y=0.00 ; SAR Peak: 0.35 W/kg

D. SAR 1g & 10g

SAR 10g (W/Kg)	0.200
SAR 1g (W/Kg)	0.272
Variation (%)	-0.810
Horizontal validation criteria: minimum distance (mm)	0.000000
Vertical validation criteria: SAR ratio M2/M1 (%)	0.000000

E. Z Axis Scan

Z (mm)	0.00	4.00	9.00	14.00	19.00
SAR (W/Kg)	0.343	0.264	0.194	0.150	0.122

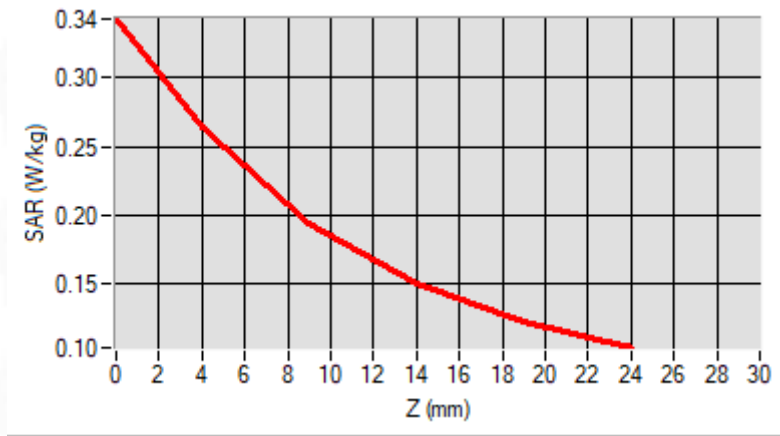

F. 3D Image

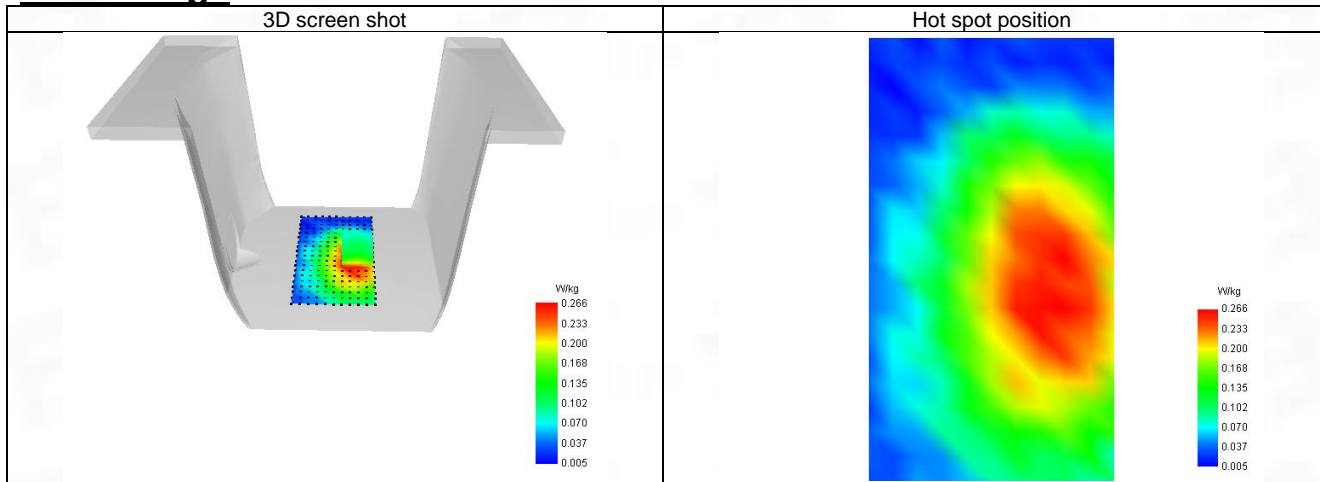

21-Head with front position in dist. 0mm on Channel 132072 in LTE band 66

SAR Measurement at LTE band 66 (Cheek, Left)

Date of measurement: 18/4/2023

A. Experimental conditions.

Probe	SN 04/22 EPGO365
ConvF	1.96
Area Scan	sam_direct_droit2_surf8mm.txt
Zoom Scan	5x5x7,dx=8mm dy=8mm dz=5mm,Complete
Phantom	Left head
Device Position	Cheek
Band	LTE band 66
Channels	Lower (132072)
Signal	LTE FDD
Cell Bandwidth	20 Mhz
Modulation	SC-OFDM - QPSK
RB offset	0
RB size	1

B. Permittivity

Frequency (MHz)	1720.000
Relative permittivity (real part)	40.034
Relative permittivity (imaginary part)	13.966
Conductivity (S/m)	1.329

C. SAR Surface and Volume

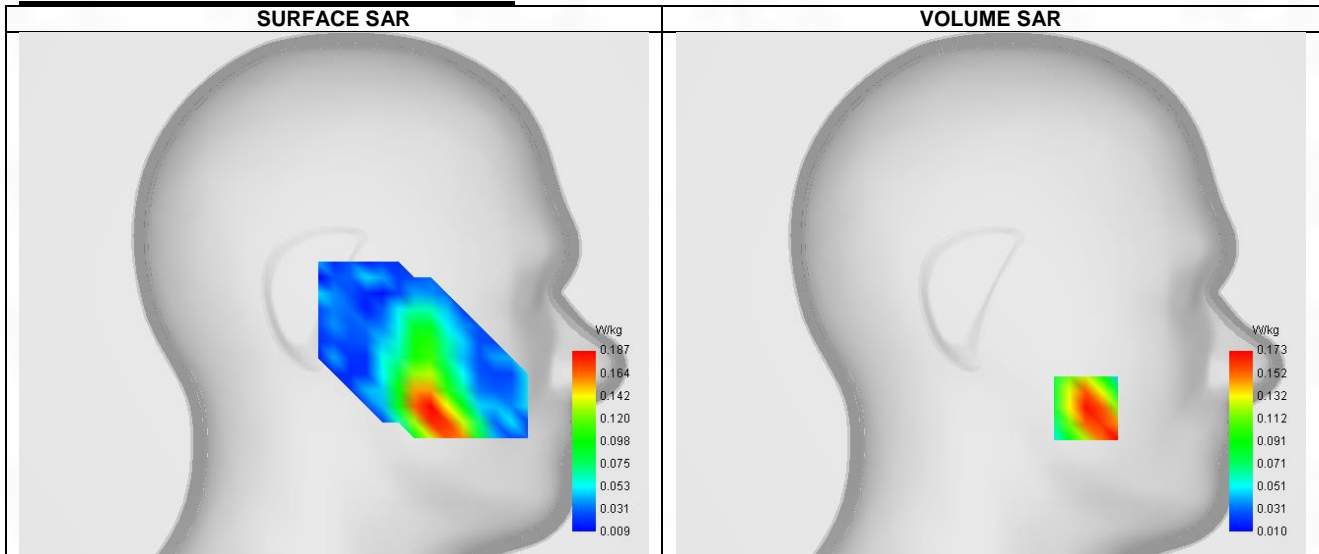

Maximum location: X=-47.00, Y=-57.00 ; SAR Peak: 0.25 W/kg

D. SAR 1g & 10g

SAR 10g (W/Kg)	0.102
SAR 1g (W/Kg)	0.161
Variation (%)	-2.000
Horizontal validation criteria: minimum distance (mm)	0.000000
Vertical validation criteria: SAR ratio M2/M1 (%)	0.000000

E. Z Axis Scan

Z (mm)	0.00	4.00	9.00	14.00	19.00
SAR (W/Kg)	0.668	0.173	0.060	0.071	0.024

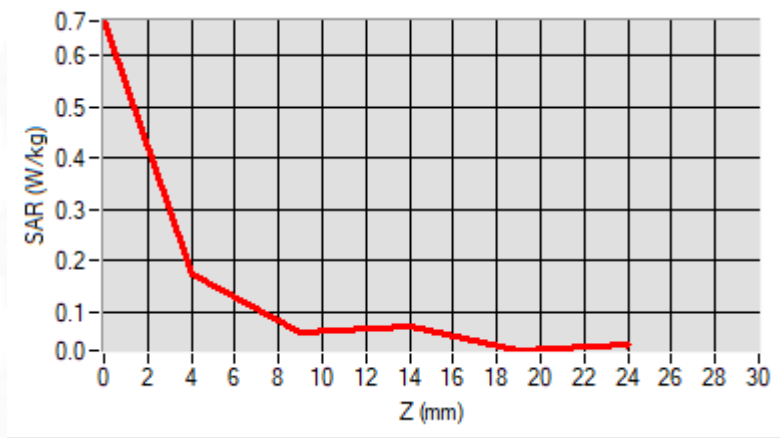

F. 3D Image

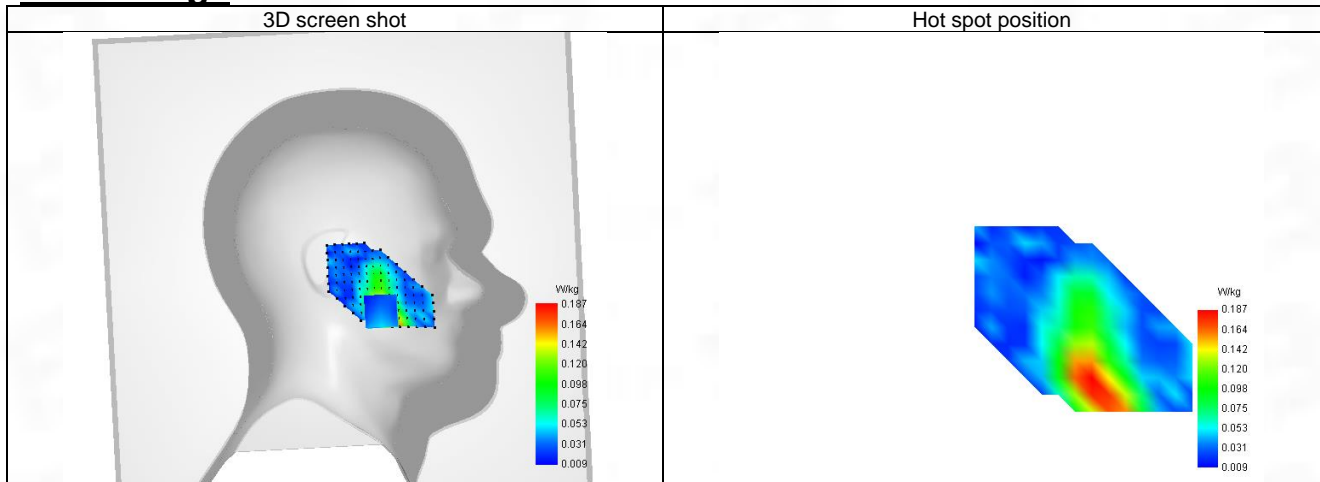

22 - Body with front position in dist. 10mm on Channel 132072 in LTE Band 66

SAR Measurement at LTE band 66 (Body, Validation Plane)

Date of measurement: 18/4/2023

A. Experimental conditions.

Probe	SN 04/22 EPG0365
ConvF	1.96
Area Scan	surf_sam_plan.txt
Zoom Scan	5x5x7,dx=8mm dy=8mm dz=5mm,Complete
Phantom	Validation plane
Device Position	Body
Band	LTE band 66
Channels	Lower (132072)
Signal	LTE FDD
Cell Bandwidth	20 Mhz
Modulation	SC-OFDM - QPSK
RB offset	0
RB size	1

B. Permittivity

Frequency (MHz)	1720.000
Relative permittivity (real part)	40.034
Relative permittivity (imaginary part)	13.966
Conductivity (S/m)	1.329

C. SAR Surface and Volume

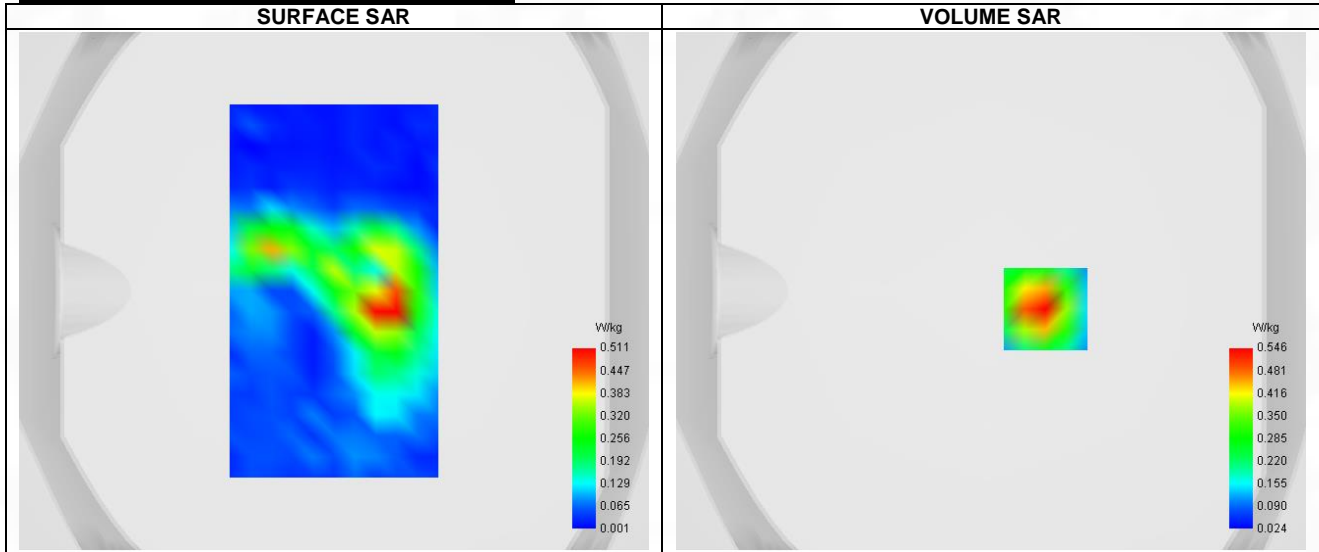

Maximum location: X=21.00, Y=-7.00 ; SAR Peak: 0.86 W/kg

D. SAR 1g & 10g

SAR 10g (W/Kg)	0.262
SAR 1g (W/Kg)	0.508
Variation (%)	-1.470
Horizontal validation criteria: minimum distance (mm)	0.000000
Vertical validation criteria: SAR ratio M2/M1 (%)	0.000000

E. Z Axis Scan

Z (mm)	0.00	4.00	9.00	14.00	19.00
SAR (W/Kg)	0.850	0.546	0.305	0.170	0.098

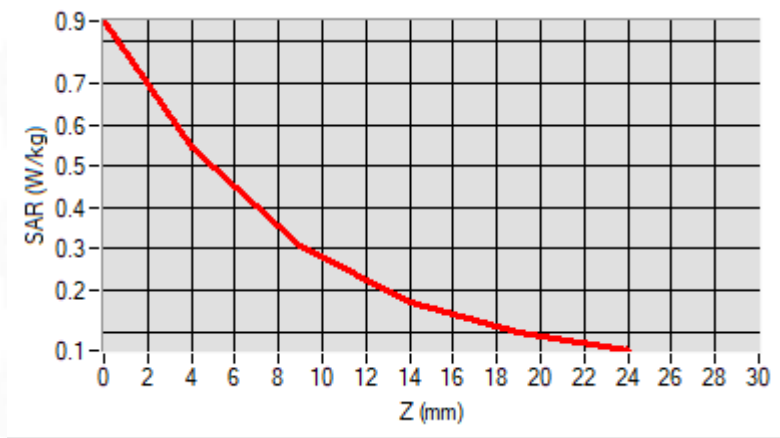

F. 3D Image

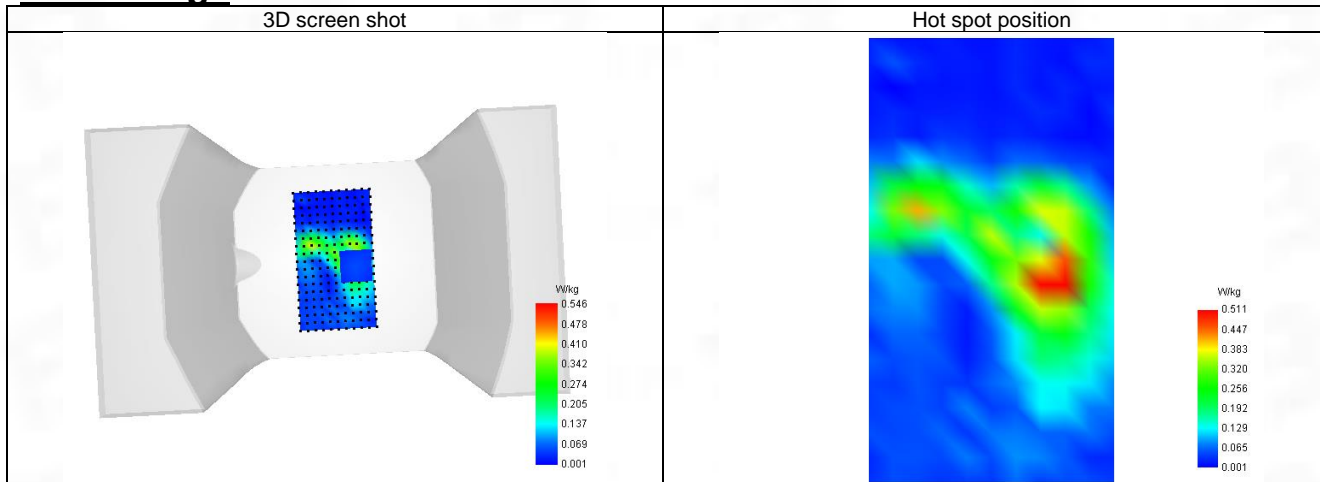

23-Head with front position in dist. 0mm on Channel 133322 in LTE band 71

SAR Measurement at LTE band 71 (Cheek, Right)

Date of measurement: 17/4/2023

A. Experimental conditions.

Probe	SN 04/22 EPG0365
ConvF	1.65
Area Scan	sam_direct_droit2_surf8mm.txt
Zoom Scan	5x5x7,dx=8mm dy=8mm dz=5mm,Complete
Phantom	Right head
Device Position	Cheek
Band	LTE band 71
Channels	Middle (133322)
Signal	LTE FDD
Cell Bandwidth	20 Mhz
Modulation	SC-OFDM - QPSK
RB offset	50
RB size	1

B. Permittivity

Frequency (MHz)	683.000
Relative permittivity (real part)	41.646
Relative permittivity (imaginary part)	19.254
Conductivity (S/m)	0.791

C. SAR Surface and Volume

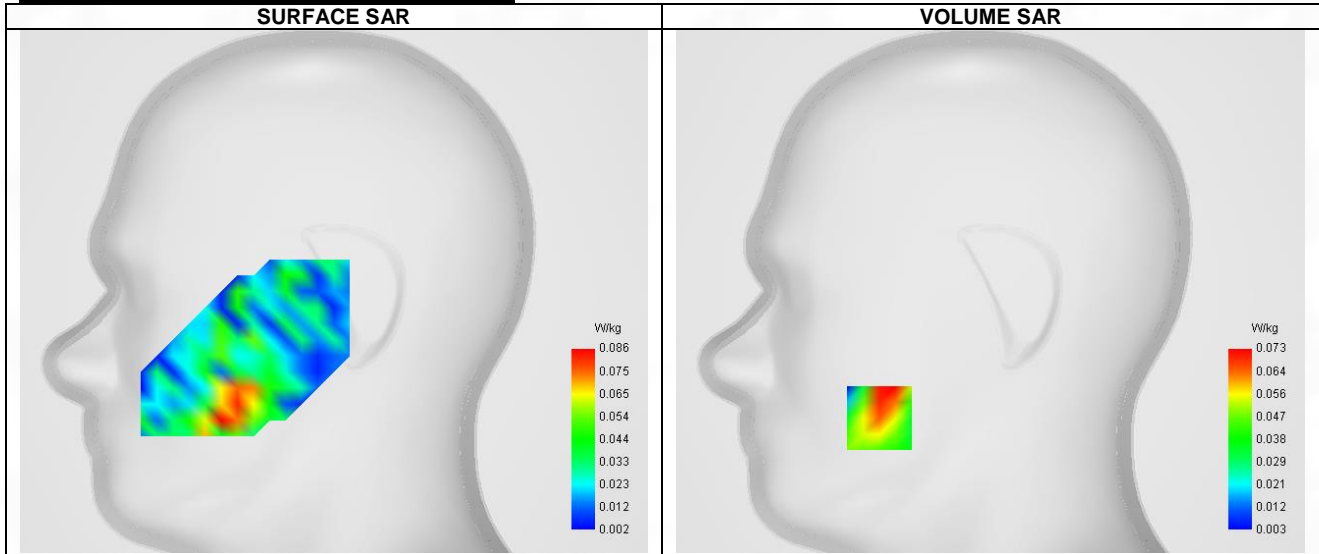

Maximum location: X=-55.00, Y=-63.00 ; SAR Peak: 0.15 W/kg

D. SAR 1g & 10g

SAR 10g (W/Kg)	0.039
SAR 1g (W/Kg)	0.073
Variation (%)	-2.860
Horizontal validation criteria: minimum distance (mm)	0.000000
Vertical validation criteria: SAR ratio M2/M1 (%)	0.000000

E. Z Axis Scan

Z (mm)	0.00	4.00	9.00	14.00	19.00
SAR (W/Kg)	0.248	0.073	0.024	0.024	0.014

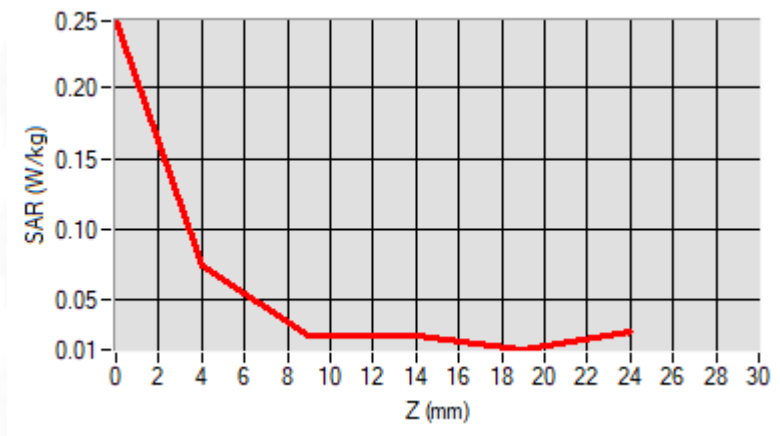

F. 3D Image

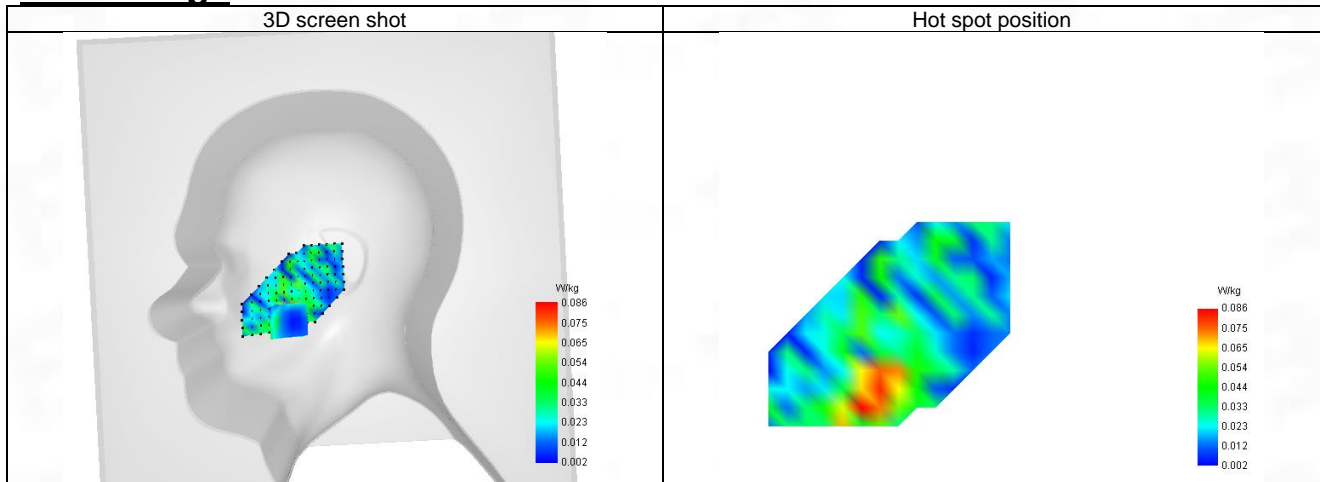

24-Body with bottom position in dist. 10mm on Channel 133322 in LTE band 71

SAR Measurement at LTE band 71 (Body, Validation Plane)

Date of measurement: 17/4/2023

A. Experimental conditions.

Probe	SN 04/22 EPG0365
ConvF	1.65
Area Scan	surf_sam_plan.txt
Zoom Scan	5x5x7,dx=8mm dy=8mm dz=5mm,Complete
Phantom	Validation plane
Device Position	Body
Band	LTE band 71
Channels	Middle (133322)
Signal	LTE FDD
Cell Bandwidth	20 Mhz
Modulation	SC-OFDM - QPSK
RB offset	50
RB size	1

B. Permittivity

Frequency (MHz)	683.000
Relative permittivity (real part)	41.646
Relative permittivity (imaginary part)	19.254
Conductivity (S/m)	0.791

C. SAR Surface and Volume

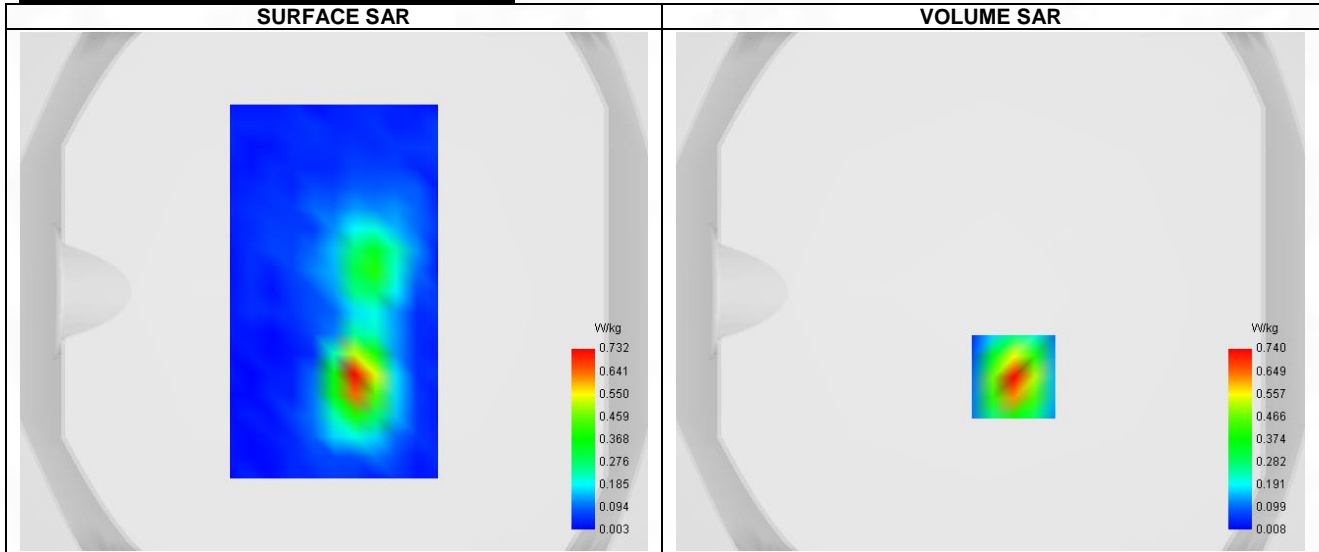

Maximum location: X=9.00, Y=-33.00 ; SAR Peak: 1.28 W/kg

D. SAR 1g & 10g

SAR 10g (W/Kg)	0.297
SAR 1g (W/Kg)	0.668
Variation (%)	1.130
Horizontal validation criteria: minimum distance (mm)	0.000000
Vertical validation criteria: SAR ratio M2/M1 (%)	0.000000

E. Z Axis Scan

Z (mm)	0.00	4.00	9.00	14.00	19.00
SAR (W/Kg)	1.279	0.740	0.351	0.160	0.075

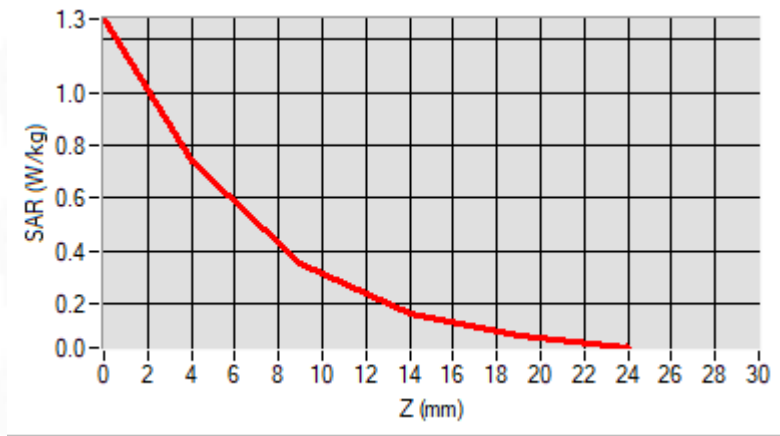

F. 3D Image

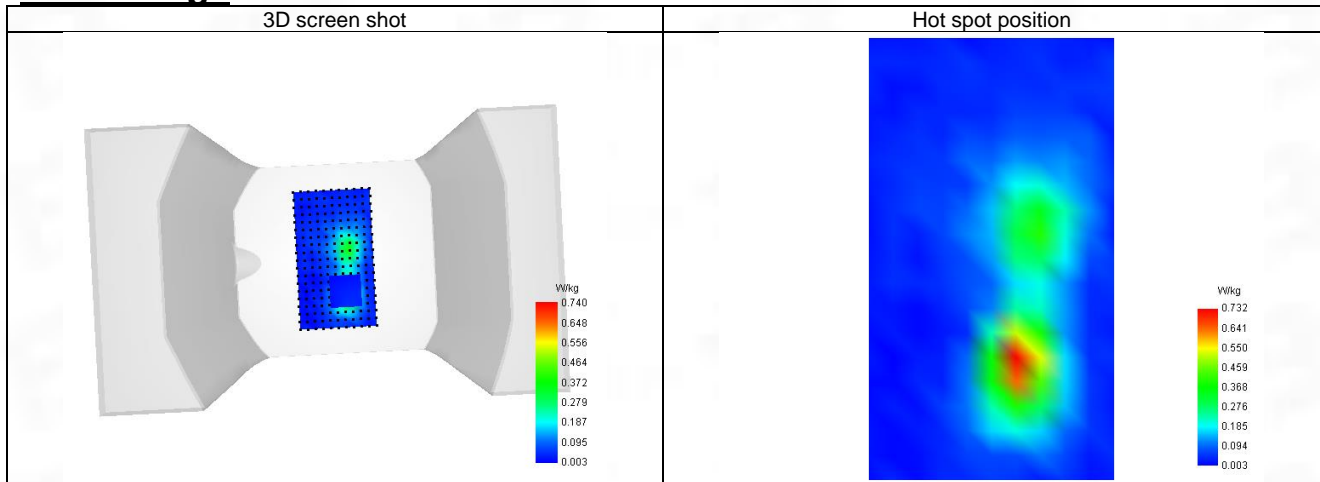

25-Head with front position in dist. 0mm on Channel 1 in IEEE 802.11b ISM
SAR Measurement at IEEE 802.11b ISM (Cheek, Right)

Date of measurement: 19/4/2023

A. Experimental conditions.

Probe	SN 04/22 EPG0365
ConvF	2.36
Area Scan	sam_direct_droit2_surf8mm.txt
Zoom Scan	5x5x7,dx=8mm dy=8mm dz=5mm,Complete
Phantom	Right head
Device Position	Cheek
Band	IEEE 802.11b ISM
Channels	Lower (1)
Signal	IEEE 802.11

B. Permittivity

Frequency (MHz)	2412.000
Relative permittivity (real part)	39.131
Relative permittivity (imaginary part)	13.505
Conductivity (S/m)	1.769

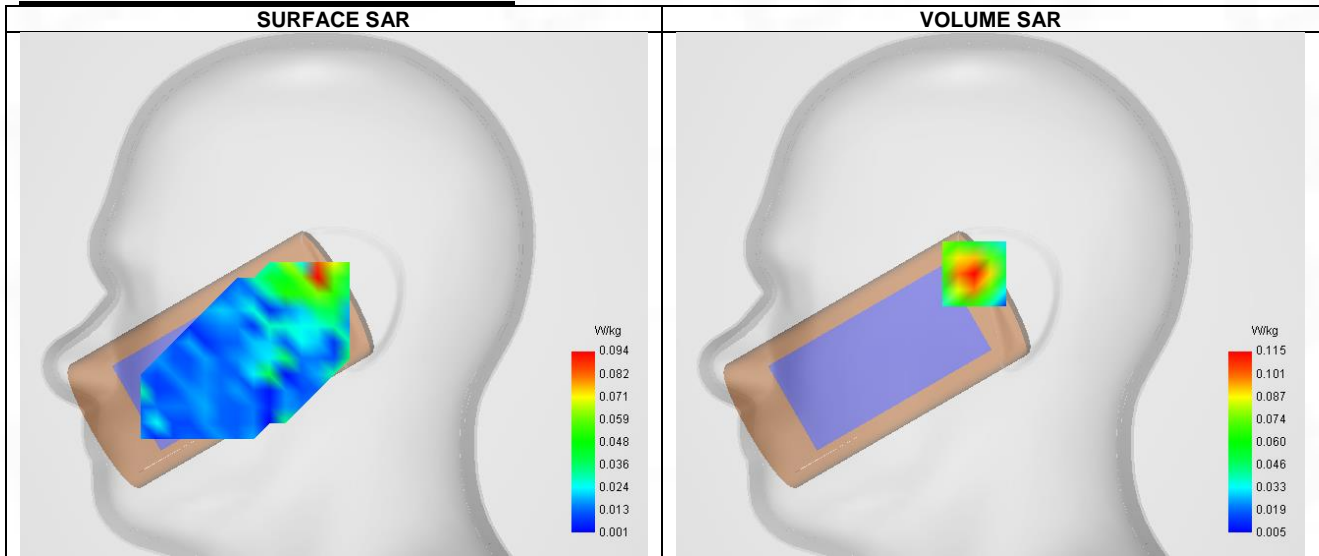
C. SAR Surface and Volume

Maximum location: X=-8.00, Y=10.00 ; SAR Peak: 0.27 W/kg

D. SAR 1g & 10g

SAR 10g (W/Kg)	0.108
SAR 1g (W/Kg)	0.159
Variation (%)	-2.490
Horizontal validation criteria: minimum distance (mm)	0.000000
Vertical validation criteria: SAR ratio M2/M1 (%)	0.000000

E. Z Axis Scan

Z (mm)	0.00	4.00	9.00	14.00	19.00
SAR (W/Kg)	0.210	0.115	0.053	0.029	0.023

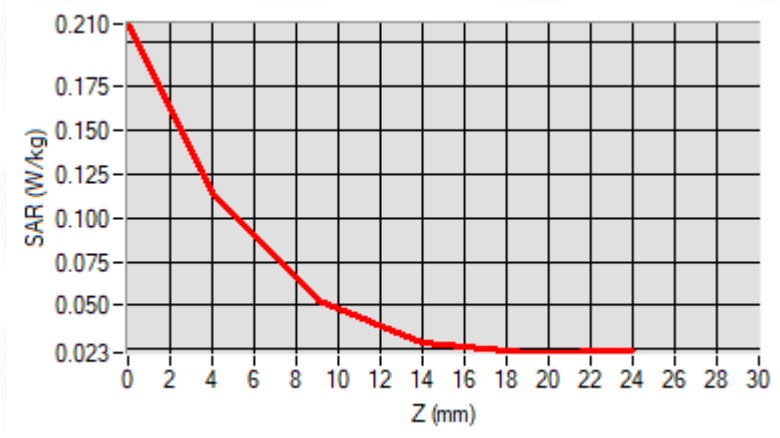

F. 3D Image

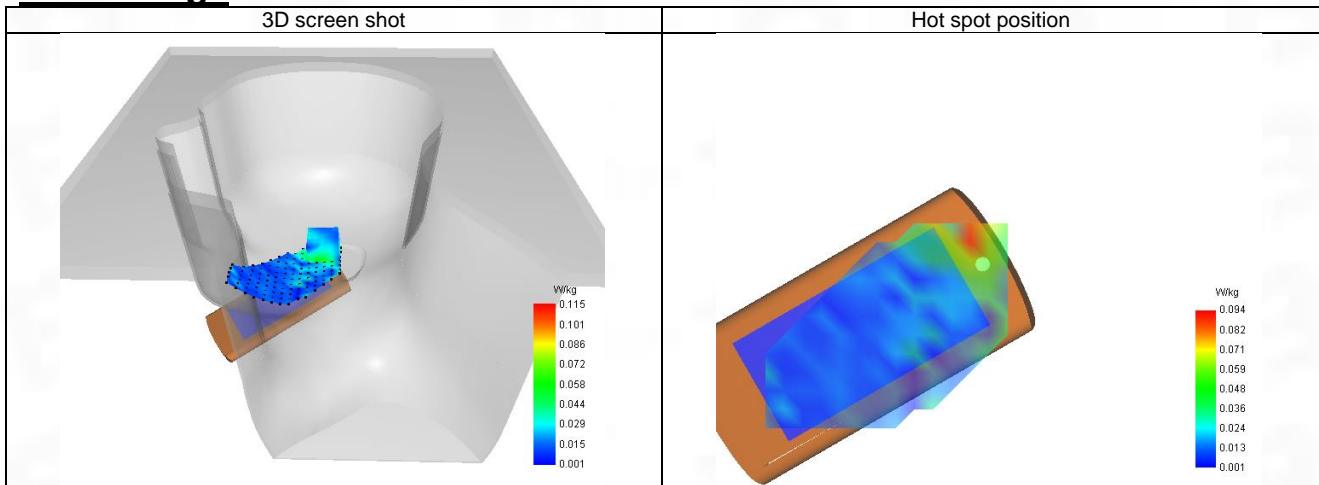

26-Body with back position in dist. 10mm on Channel 1 in 802.11b ISM

SAR Measurement at IEEE 802.11b ISM (Body, Validation Plane)

Date of measurement: 19/4/2023

A. Experimental conditions.

Probe	SN 04/22 EPG0365
ConvF	2.36
Area Scan	surf_sam_plan.txt
Zoom Scan	5x5x7,dx=8mm dy=8mm dz=5mm,Complete
Phantom	Validation plane
Device Position	Body
Band	IEEE 802.11b ISM
Channels	Lower (1)
Signal	IEEE 802.11

B. Permittivity

Frequency (MHz)	2412.000
Relative permittivity (real part)	39.131
Relative permittivity (imaginary part)	13.505
Conductivity (S/m)	1.769

C. SAR Surface and Volume

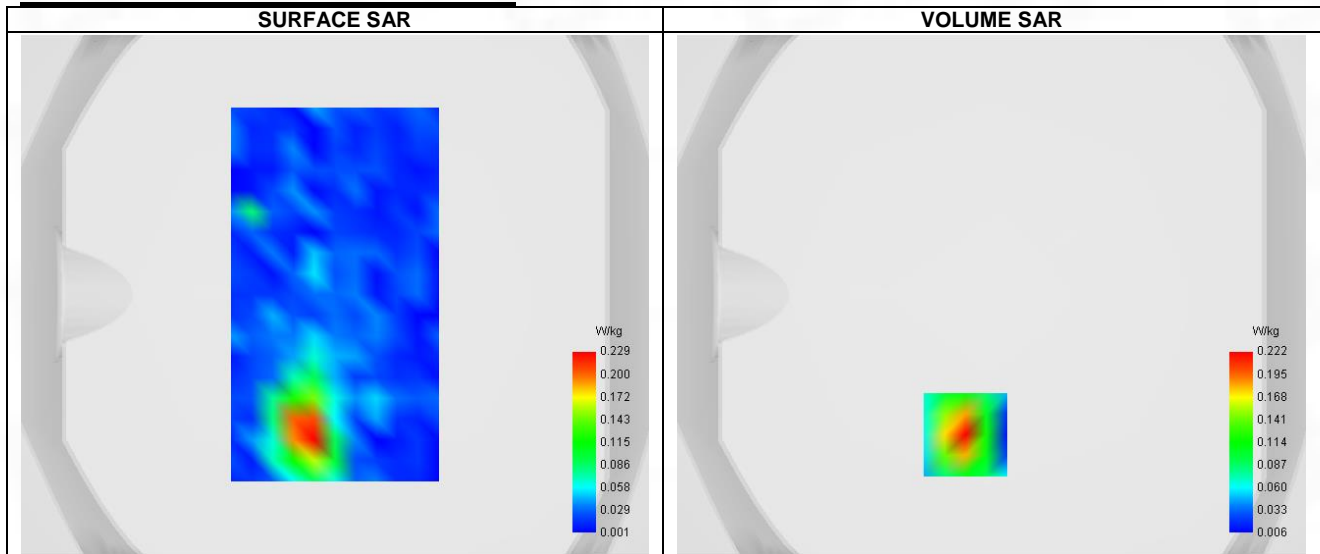

Maximum location: X=-10.00, Y=-54.00 ; SAR Peak: 0.36 W/kg

D. SAR 1g & 10g

SAR 10g (W/Kg)	0.102
SAR 1g (W/Kg)	0.203
Variation (%)	1.600
Horizontal validation criteria: minimum distance (mm)	0.000000
Vertical validation criteria: SAR ratio M2/M1 (%)	0.000000

E. Z Axis Scan

Z (mm)	0.00	4.00	9.00	14.00	19.00
SAR (W/Kg)	0.348	0.222	0.125	0.072	0.044

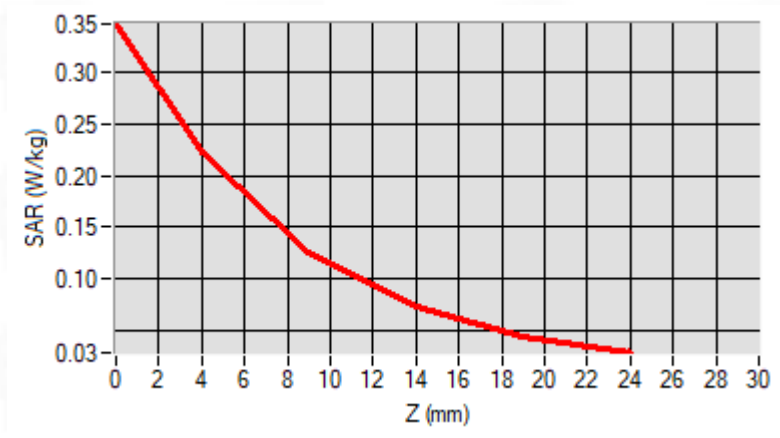

F. 3D Image

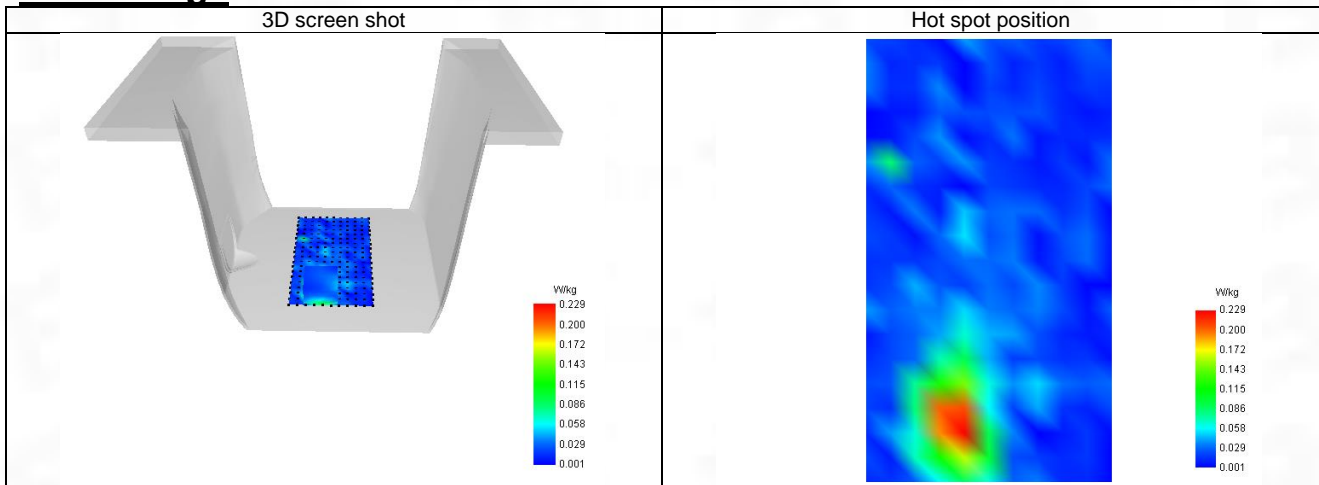

27-Head with front position in dist. 0mm on Channel 20 in BLE

SAR Measurement at BLE (Cheek, Right)

Date of measurement: 19/4/2023

A. Experimental conditions.

Probe	SN 04/22 EPG0365
ConvF	2.36
Area Scan	sam_direct_droit2_surf8mm.txt
Zoom Scan	5x5x7,dx=8mm dy=8mm dz=5mm,Complete
Phantom	Right head
Device Position	Cheek
Band	BLE
Channels	Middle (20)
Signal	BLE

B. Permittivity

Frequency (MHz)	2440.000
Relative permittivity (real part)	39.093
Relative permittivity (imaginary part)	13.383
Conductivity (S/m)	1.799

C. SAR Surface and Volume

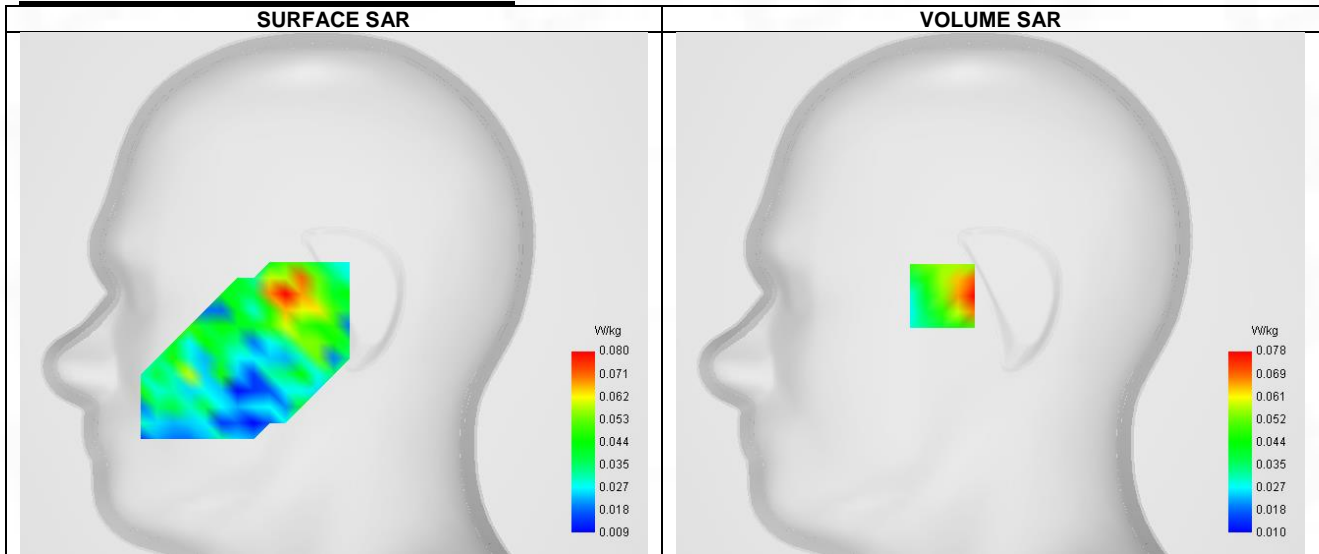

Maximum location: X=-24.00, Y=-1.00 ; SAR Peak: 0.12 W/kg

D. SAR 1g & 10g

SAR 10g (W/Kg)	0.050
SAR 1g (W/Kg)	0.072
Variation (%)	-1.650
Horizontal validation criteria: minimum distance (mm)	0.000000
Vertical validation criteria: SAR ratio M2/M1 (%)	0.000000

E. Z Axis Scan

Z (mm)	0.00	4.00	9.00	14.00	19.00
SAR (W/Kg)	0.203	0.078	0.034	0.036	0.036

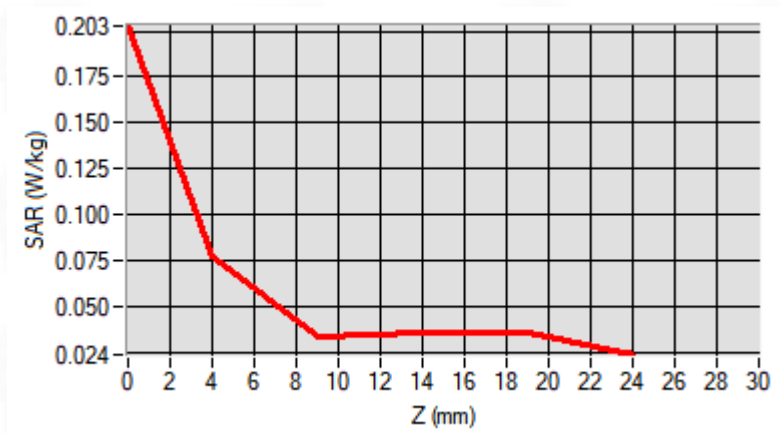

F. 3D Image

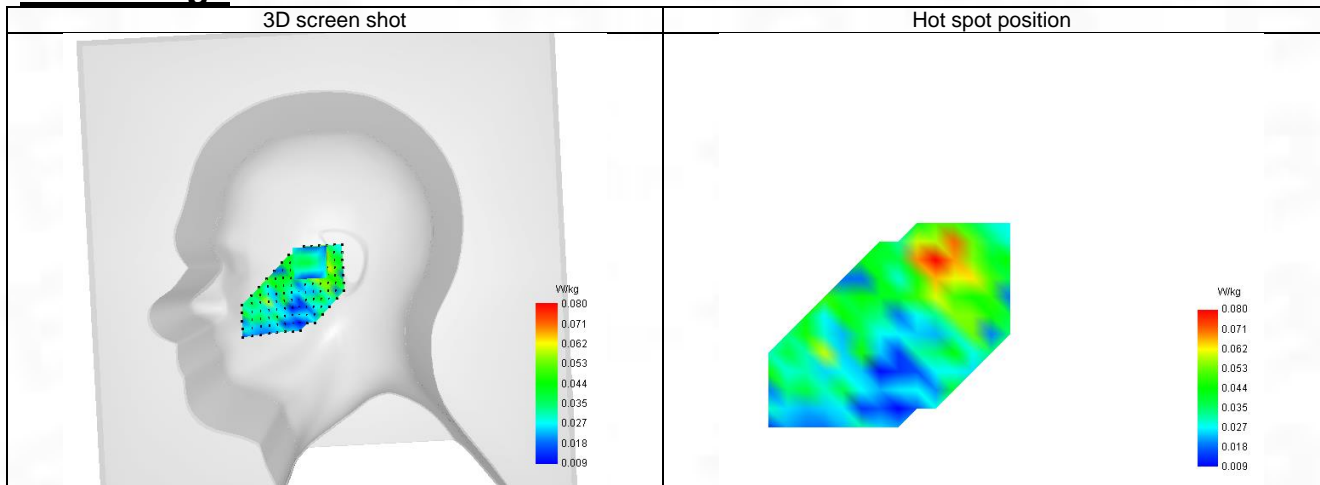

ANNEX D SAR Test Setup Photos

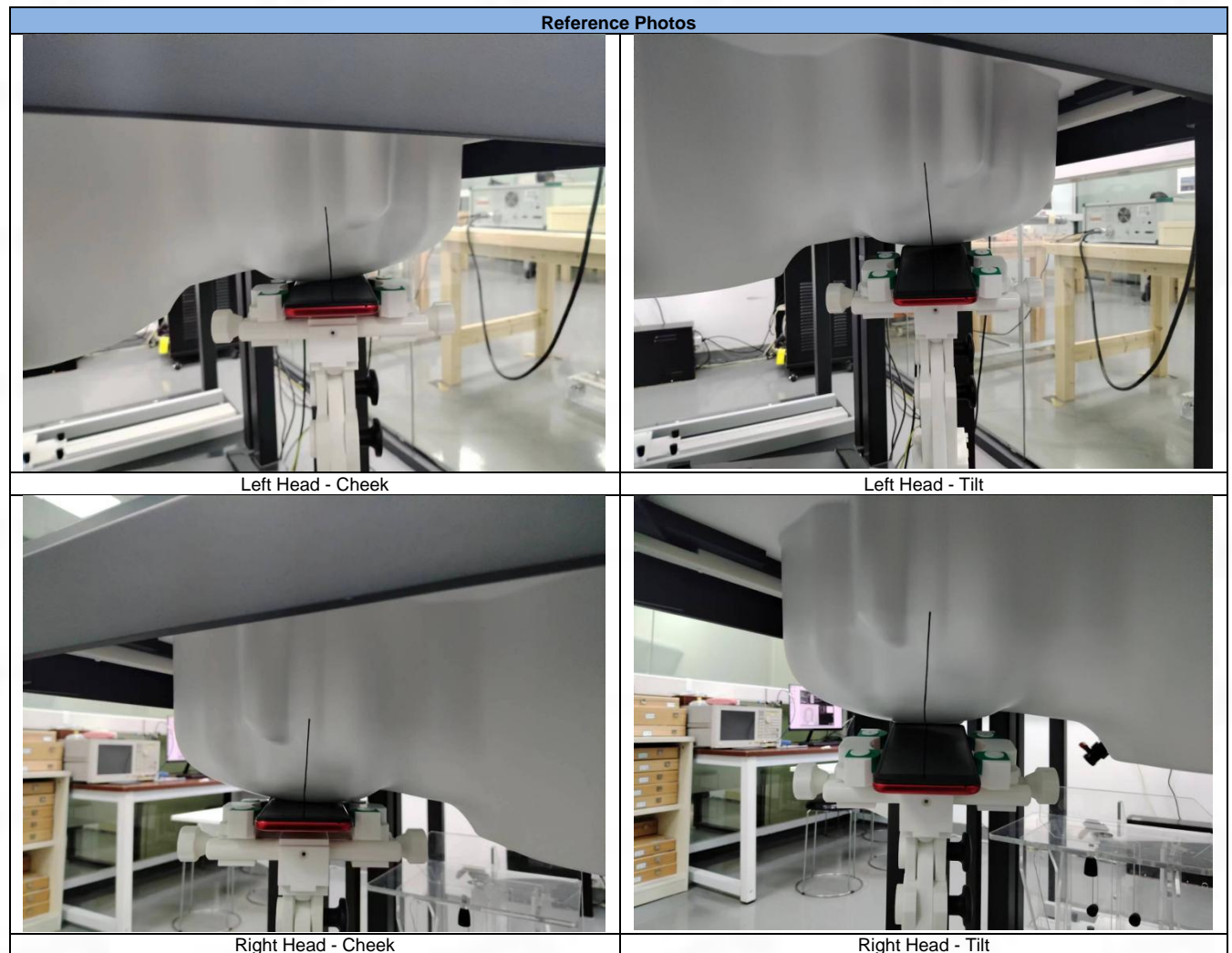
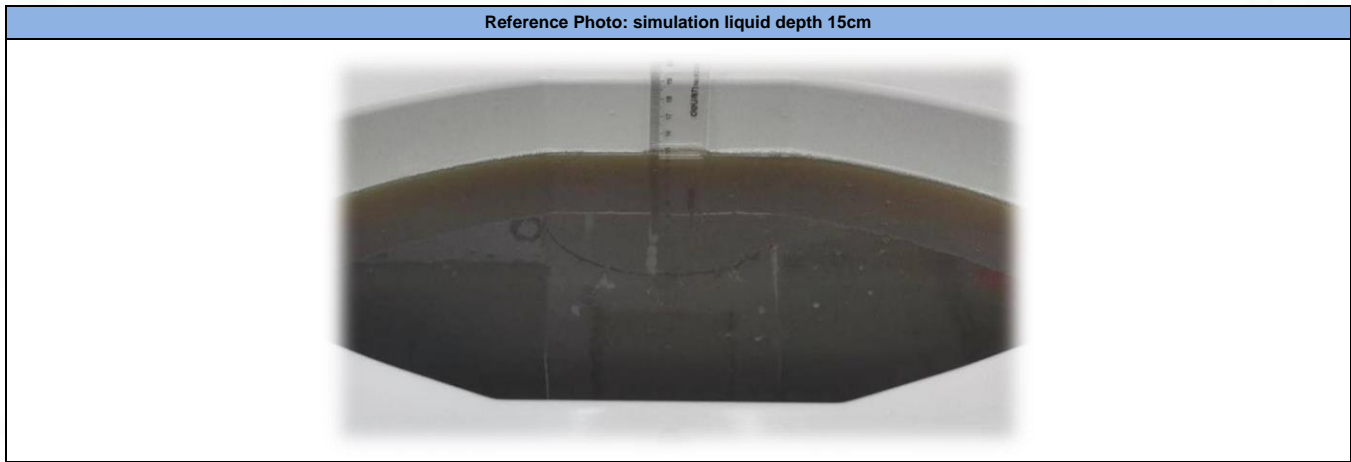

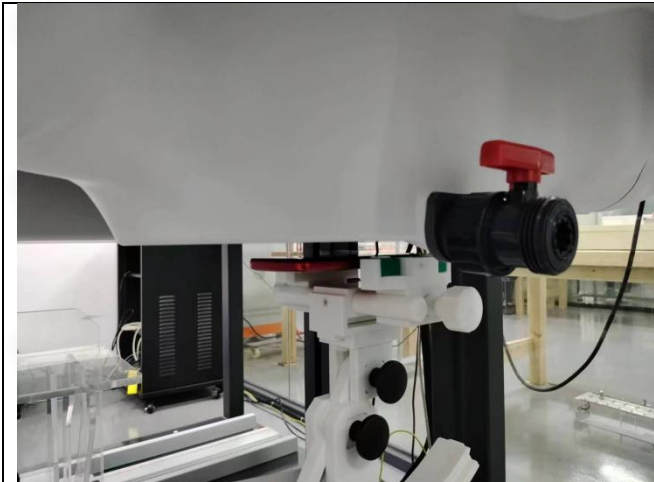

Hotspot Front (dist. 10mm)

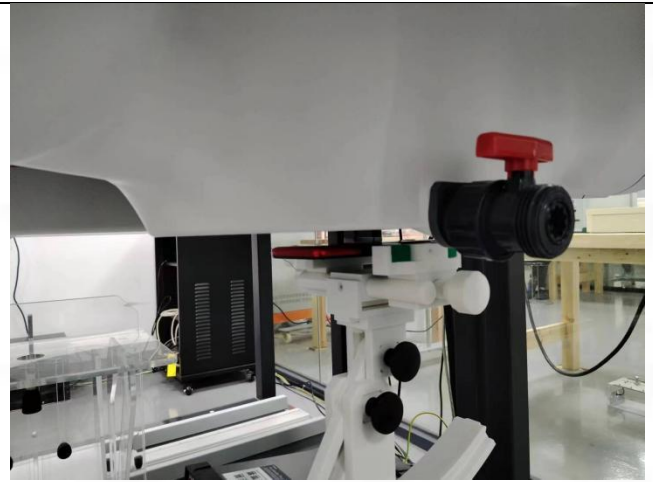

Hotspot Back (dist. 10mm)



Hotspot Left (dist. 10mm)



Hotspot Right (dist. 10mm)



Hotspot Top (dist. 10mm)



Hotspot Bottom (dist. 10mm)

ANNEX E EUT External and Internal Photos

Please refer to RF Report.

ANNEX F Calibration Information

Please refer the document "Calibration.pdf".



BTF Testing Lab (Shenzhen) Co., Ltd.

F101, 201 and 301, Building 1, Block 2, Tantou Industrial Park, Tantou Community, Songgang Street,
Bao'an District, Shenzhen, China

www.btf-lab.com

--END OF REPORT--