



FCC SAR TEST REPORT

Report No.: STS2207331H03

Issued for

Shenzhen Timekettle Technologies Co.,Ltd

Room 612, Building 4, Minqi Science Park, No. 65 Lishan Road, Pingshan Community, Taoyuan Street, Nanshan District, Shenzhen, Guangdong, China.

Product Name:	Portable Translator
Brand Name:	Timekettle, fluentalk
Model Name:	T1
Series Model:	N/A
FCC ID:	2AQ2G-T1
Test Standard:	ANSI/IEEE Std. C95.1
	FCC 47 CFR Part 2 (2.1093)
	IEEE 1528: 2013
Max. Report SAR (1g):	Head: 0.573 W/kg
	Body: 1.252 W/kg

Any reproduction of this document must be done in full. No single part of this document may be reproduced without permission from STS, All Test Data Presented in this report is only applicable to presented Test sample.

ShenZhen STS Test Services Co.,Ltd.

A 1/F, Building B, Zhuoke Science Park, No.190 Chongqing Road, HepingShequ, Fuyong Sub-District, Bao'an District, Shenzhen, Guang Dong, China

TEL: +86-755 3688 6288 FAX: +86-755 3688 6277 E-mail:sts@ststest.com





Test Report Certification

Applicant's name : Shenzhen Timekettle Technologies Co.,Ltd
 Address : Room 612, Building 4, Minqi Science Park, No. 65 Lishan Road,
 Pingshan Community, Taoyuan Street, Nanshan District,
 Shenzhen, Guangdong, China.

Manufacturer's Name : Shenzhen Timekettle Technologies Co.,Ltd
 Address : Room 612, Building 4, Minqi Science Park, No. 65 Lishan Road,
 Pingshan Community, Taoyuan Street, Nanshan District,
 Shenzhen, Guangdong, China.

Product description

Product name : Portable Translator
 Brand name : Timekettle, fluentalk
 Model name : T1
 Series Model..... : N/A

Standards : ANSI/IEEE Std. C95.1-1992
 FCC 47 CFR Part 2 (2.1093)
 IEEE 1528: 2013

The device was tested by Shenzhen STS Test Services Co., Ltd. in accordance with the measurement methods and procedures specified in KDB 865664 The test results in this report apply only to the tested sample of the stated device/equipment. Other similar device/equipment will not necessarily produce the same results due to production tolerance and measurement uncertainties.

Date of Test..... :

Date (s) of performance of tests : 07 Aug. 2022 ~ 31 Aug. 2022

Date of Issue..... : 06 Sept. 2022

Test Result..... : **Pass**

Testing Engineer : Shi fan-long
 (Shifan. Long)

Technical Manager : Sean she
 (Sean she)

Authorized Signatory : Bovey Yang
 (Bovey Yang)





Table of Contents

1. General Information	5
1.1 EUT Description	5
1.2 Test Environment	7
1.3 Test Factory	7
2. Test Standards and Limits	8
3. SAR Measurement System	9
3.1 Definition of Specific Absorption Rate (SAR)	9
3.2 SAR System	9
4. Tissue Simulating Liquids	12
4.1 Simulating Liquids Parameter Check	12
5. SAR System Validation	16
5.1 Validation System	16
5.2 Validation Result	16
6. SAR Evaluation Procedures	17
7. EUT Antenna Location Sketch	18
7.1 SAR test exclusion consider table	19
8. EUT Test Position	25
8.1 Define Two Imaginary Lines on the Handset	25
8.2 Hotspot mode exposure position condition	26
9. Uncertainty	27
9.1 Measurement Uncertainty	27
10. Conducted Power Measurement	28
10.1 Test Result	28
11. EUT and Test Setup Photo	60
11.1 EUT Photo	60
11.2 Setup Photo	63
12. SAR Result Summary	69
12.1 Head SAR	69
12.2 Body-worn and Hotspot SAR	73
13. Equipment List	82
Appendix A. System Validation Plots	83
Appendix B. SAR Test Plots	101
Appendix C. Probe Calibration and Dipole Calibration Report	139



Revision History

Rev.	Issue Date	Report No.	Effect Page	Contents
00	06 Sept. 2022	STS2207331H03	ALL	Initial Issue





1. General Information

Environmental evaluation measurements of specific absorption rate (SAR) distributions in emulated human head and body tissues exposed to radio frequency (RF) radiation from wireless portable devices for compliance with the rules and regulations of the U.S. Federal Communications Commission (FCC).

1.1 EUT Description

Product Name	Portable Translator
Brand Name	Timekettle, fluentalk
Model Name	T1
Series Model	N/A
Model Difference	N/A
Battery	Rated Voltage:3.8V Charge Limit Voltage: 4.35V Capacity: 1500mAh
Device Category	Portable
Product stage	Production unit
RF Exposure Environment	General Population / Uncontrolled
IMEI	IMEI 1: 3333333333333333 IMEI 2: 7777777777777777
Hardware Version	G221_MB_V02
Software Version	G221_SW_V01
Frequency Range	GSM 850: 824 MHz ~ 849 MHz PCS1900: 1850 MHz ~ 1910 MHz WCDMA Band II: 1850 MHz ~ 1910 MHz WCDMA Band V: 824 MHz ~ 849 MHz LTE Band 2: 1850 MHz ~ 1910 MHz LTE Band 4: 1710 MHz ~ 1755 MHz LTE Band 5: 824 MHz ~ 849 MHz LTE Band 7:2500 MHz ~ 2570 MHz LTE Band 12: 699 MHz ~ 716 MHz LTE Band 17: 704 MHz ~ 716 MHz LTE Band 26: 814 MHz ~ 849 MHz LTE Band 38: 2570 MHz ~ 2620 MHz LTE Band 40: 2305 MHz ~ 2315 MHz/2350 MHz ~ 2360 MHz LTE Band 41: 2555 MHz ~ 2655 MHz WLAN802.11b/g/n20: 2412 MHz ~ 2462 MHz WLAN 802.11n40: 2422 MHz ~ 2452 MHz WLAN 802.11a/n20/n40/ac20/ac40/ac80: 5150 ~ 5250 MHz WLAN 802.11a/n20/n40/ac20/ac40/ac80: 5250 ~ 5350 MHz WLAN 802.11a/n20/n40/ac20/ac40/ac80: 5470 ~ 5725 MHz WLAN 802.11a/n20/n40/ac20/ac40/ac80: 5725 ~ 5850 MHz Bluetooth: 2402 MHz to 2480 MHz



	Band	Mode	Head (W/kg)	Body Worn and Hotspot(W/kg)
Max. Reported SAR(1g): (Limit:1.6W/kg)	PCE	GSM 850	0.348	0.603
	PCE	GSM 1900	0.280	0.973
	PCE	WCDMA Band II	0.484	1.212
	PCE	WCDMA Band V	0.030	0.060
	PCE	LTE Band 2	0.520	1.126
	PCE	LTE Band 4	0.573	0.931
	PCE	LTE Band 5	0.334	0.375
	PCE	LTE Band 7	0.269	0.993
	PCE	LTE Band 12	0.158	0.453
	PCE	LTE Band 17	0.111	0.481
	PCE	LTE Band 26	0.280	0.487
	PCE	LTE Band 38	0.233	1.212
	PCE	LTE Band 40	0.085	0.498
	PCE	LTE Band 41	0.198	1.252
	DTS	2.4G WLAN	0.085	0.054
	DSS	BT	0.068	0.030
	NII	5.2G WLAN	0.463	0.148
NII	5.6G WLAN	0.411	0.093	
NII	5.8G WLAN	0.366	0.158	
1-g Sum SAR			1.036	1.410
FCC Equipment Class	Licensed Portable Transmitter Held to Ear (PCE) Part 15 Spread Spectrum Transmitter (DSS) Digital Transmission System (DTS) Unlicensed National Information Infrastructure TX(NII)			
Operating Mode:	GSM: GSM Voice; GPRS/EGPRS Class 12 WCDMA: RMC, HSDPA, HSUPA Release 6 LTE: QPSK, 16QAM 2.4G WLAN : 802.11b(DSSS):CCK,DQPSK,DBPSK 802.11g(OFDM):BPSK,QPSK,16-QAM,64-QAM 802.11n(OFDM):BPSK,QPSK,16-QAM,64-QAM 5G WLAN: 802.11a(OFDM):BPSK,QPSK,16-QAM,64-QAM 802.11n(OFDM):BPSK,QPSK,16-QAM,64-QAM 802.11ac(OFDM):BPSK,QPSK,16-QAM,64-QAM,256-QAM Bluetooth: GFSK + π /4DQPSK+8DPSK BLE: GFSK			
Antenna Specification:	GSM/WCDMA/LTE: PIFA Antenna Bluetooth: PIFA Antenna WLAN: PIFA Antenna			
SIM Card	Support dual-SIM, dual standby, the multiple SIM card with two lines cannot transmitting at the same time			
Hotspot Mode	Support			
DTM Mode	Not Support			
Note:	<ol style="list-style-type: none"> 1. The dual SIM card mobile has 2 SIM slots and supports dual SIM dual standby. The WWAN radio transmission will be enabled by either one SIM at a time (Single active) 2. After pre-scan two SIM cards power, we found test result of the SIM1 was the worse, so we chose SIM1 card to perform all tests. 3. The EUT battery must be fully charged and checked periodically during the test to ascertain uniform power 			



1.2 Test Environment

Ambient conditions in the SAR laboratory:

Items	Required
Temperature (°C)	18-25
Humidity (%RH)	30-70

1.3 Test Factory

ShenZhen STS Test Services Co.,Ltd.

A 1/F, Building B, Zhuoke Science Park, No.190 Chongqing Road, HepingShequ, Fuyong Sub-District, Bao'an District, Shenzhen, Guang Dong, China

FCC test Firm Registration No.: 625569

IC Registration No.: 12108A

A2LA Certificate No.: 4338.01





2. Test Standards and Limits

No.	Identity	Document Title
1	47 CFR Part 2	Frequency Allocations and Radio Treaty Matters; General Rules and Regulations
2	ANSI/IEEE Std. C95.1-1992	IEEE Standard for Safety Levels with Respect to Human Exposure to Radio Frequency Electromagnetic Fields, 3 kHz to 300 GHz
3	IEEE Std. 1528-2013	Recommended Practice for Determining the Peak Spatial-Average Specific Absorption Rate (SAR) in the Human Head from Wireless Communications Devices: Measurement Techniques
4	FCC KDB 447498 D04 v01	RF Exposure Procedures and Equipment Authorization Policies for Mobile and Portable Devices
5	FCC KDB 865664 D01 v01r04	SAR Measurement 100 MHz to 6 GHz
6	FCC KDB 865664 D02 v01r02	RF Exposure Reporting
7	FCC KDB 941225 D01 v03r01	SAR Measurement Procedures for 3G Devices
8	FCC KDB 941225 D05 v02r05	SAR for LTE Devices
9	FCC KDB 941225 D06 v02r01	Hotspot Mode SAR
10	FCC KDB 648474 D04 v01r03	SAR Evaluation Considerations for Wireless Handsets
11	FCC KDB 248227 D01 Wi-Fi SAR v02r02	SAR Considerations for 802.11 Devices

(A). Limits for Occupational/Controlled Exposure (W/kg)

Whole-Body	Partial-Body	Hands, Wrists, Feet and Ankles
0.4	8.0	20.0

(B). Limits for General Population/Uncontrolled Exposure (W/kg)

Whole-Body	Partial-Body	Hands, Wrists, Feet and Ankles
0.08	1.6	4.0

NOTE: Whole-Body SAR is averaged over the entire body, partial-body SAR is averaged over any 1 gram of tissue defined as a tissue volume in the shape of a cube. SAR for hands, wrists, feet and ankles is averaged over any 10 grams of tissue defined as a tissue volume in the shape of a cube.

Population/Uncontrolled Environments:

Are defined as locations where there is the exposure of individuals who have no knowledge or control of their exposure.

Occupational/Controlled Environments:

Are defined as locations where there is exposure that may be incurred by people who are aware of the potential for exposure, (i.e. as a result of employment or occupation).

<p>NOTE</p> <p>GENERAL POPULATION/UNCONTROLLED EXPOSURE</p> <p>PARTIAL BODY LIMIT</p> <p>1.6 W/kg</p>

3. SAR Measurement System

3.1 Definition of Specific Absorption Rate (SAR)

SAR is related to the rate at which energy is absorbed per unit mass in an object exposed to a radio field. The SAR distribution in a biological body is complicated and is usually carried out by experimental techniques or numerical modeling. The standard recommends limits for two tiers of groups, occupational/controlled and general population/uncontrolled, based on a person's awareness and ability to exercise control over his or her exposure. In general, occupational/controlled exposure limits are higher than the limits for general population/uncontrolled.

The SAR definition is the time derivative (rate) of the incremental energy (dW) absorbed by (dissipated in) an incremental mass (dm) contained in a volume element (dv) of a given density (ρ). The equation description is as below:

$$SAR = \frac{d}{dt} \left(\frac{dW}{dm} \right) = \frac{d}{dt} \left(\frac{dW}{\rho dv} \right)$$

SAR is expressed in units of Watts per kilogram (W/kg) SAR measurement can be related to the electrical field in the tissue by

$$SAR = \frac{\sigma E^2}{\rho}$$

Where: σ is the conductivity of the tissue,
 ρ is the mass density of the tissue and E is the RMS electrical field strength.

3.2 SAR System

MVG SAR System Diagram:

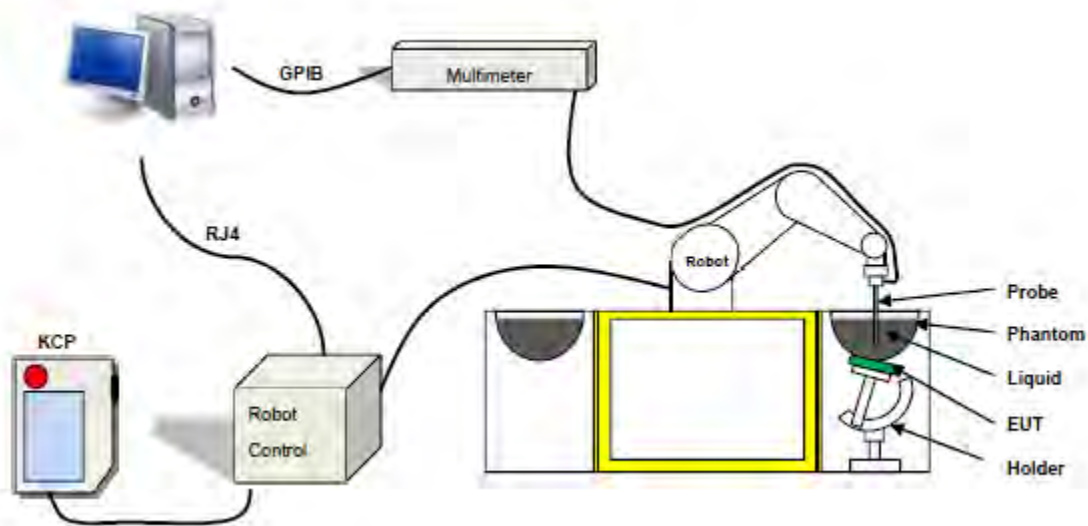

COMOSAR is a system that is able to determine the SAR distribution inside a phantom of human being according to different standards. The COMOSAR system consists of the following items:

- Main computer to control all the system
- 6 axis robot
- Data acquisition system
- Miniature E-field probe
- Phone holder
- Head simulating tissue

The following figure shows the system.



The EUT under test operating at the maximum power level is placed in the phone holder, under the phantom, which is filled with head simulating liquid. The E-Field probe measures the electric field inside the phantom. The Open SAR software computes the results to give a SAR value in a 1g or 10g mass.

3.2.1 Probe

For the measurements the Specific Dosimetric E-Field Probe SN 07/21 EPGO352 with following specifications is used

- Probe Length: 330 mm
- Length of Individual Dipoles: 2 mm
- Maximum external diameter: 8 mm
- Probe Tip External Diameter: 2.5 mm
- Distance between dipole/probe extremity: 1 mm
- Dynamic range: 0.01-100 W/kg
- Probe linearity: 3%
- Axial Isotropy: < 0.10 dB
- Spherical Isotropy: < 0.10 dB
- Calibration range: 150 MHz to 6 GHz for head & body simulating liquid.
- Angle between probe axis (evaluation axis) and surface normal line: less than 30°



Figure 1-MVG COMOSAR Dosimetric E field Dipole

3.2.2 Phantom

For the measurements the Specific Anthropomorphic Mannequin (SAM) defined by the IEEE SCC-34/SC2 group is used. The phantom is a polyurethane shell integrated in a wooden table. The thickness of the phantom amounts to 2mm +/- 0.2mm. It enables the dosimetric evaluation of left and right phone usage and includes an additional flat phantom part for the simplified performance check. The phantom set-up includes a cover, which prevents the evaporation of the liquid.

SN 32/14 SAM115



Figure-SN 21/21 ELLI48



3.2.3 Device Holder



The SAR in the phantom is approximately inversely proportional to the square of the distance between the source and the liquid surface. For a source at 5 mm distance, a positioning uncertainty of ± 0.5 mm would produce a SAR uncertainty of ± 20 %. Accurate device positioning is therefore crucial for accurate and repeatable measurements. The positions in which the devices must be measured are defined by the standards.

4. Tissue Simulating Liquids



4. Tissue Simulating Liquids

4.1 Simulating Liquids Parameter Check

The head tissue dielectric parameters recommended by the IEEE SCC-34/SC-2 in P1528 have been incorporated in the following table. These head parameters are derived from planar layer models simulating the highest expected SAR for the dielectric properties and tissue thickness variations in a human head. Other head and body tissue parameters that have not been specified in P1528 are derived from the tissue dielectric parameters computed from the 4-Cole-Cole equations described in Reference [12] and extrapolated according to the head parameters specified in P1528.

Head Tissue

Frequency (MHz)	cellulose	DGBE	HEC	NaCl	Preventol	Sugar	X100	Water	Conductivity	Permittivity
	%	%	%	%	%	%	%	%	σ	ϵ_r
750	0.2	/	/	1.4	0.2	57.0	/	41.1	0.89	41.9
835	0.2	/	/	1.4	0.2	57.9	/	40.3	0.90	41.5
900	0.2	/	/	1.4	0.2	57.9	/	40.3	0.97	41.5
1800	/	44.5	/	0.3	/	/	30.45	55.2	1.4	40.0
1900	/	44.5	/	0.3	/	/	30.45	55.2	1.4	40.0
2000	/	44.5	/	0.3	/	/	/	55.2	1.4	40.0
2450	/	44.9	/	0.1	/	/	/	55.0	1.80	39.2
2600	/	45.0	/	0.1	/	/	/	54.9	1.96	39.0

Body Tissue

Frequency (MHz)	cellulose	DGBE	HEC	NaCl	Preventol	Sugar	X100	Water	Conductivity	Permittivity
	%	%	%	%	%	%	%	%	σ	ϵ_r
750	0.2	/	/	0.9	0.1	47.2	/	51.7	0.96	55.5
835	0.2	/	/	0.9	0.1	48.2	/	50.8	0.97	55.2
900	0.2	/	/	0.9	0.1	48.2	/	50.8	1.05	55.0
1800	/	29.4	/	0.4	/	/	30.45	70.2	1.52	53.3
1900	/	29.4	/	0.4	/	/	30.45	70.2	1.52	53.3
2000	/	29.4	/	0.4	/	/	/	70.2	1.52	53.3
2450	/	31.3	/	0.1	/	/	/	68.6	1.95	52.7
2600	/	31.7	/	0.1	/	/	/	68.2	2.16	52.3

Tissue dielectric parameters for head and body phantoms				
Frequency	ϵ_r		σ S/m	
	Head	Body	Head	Body
	300	45.3	58.2	0.87
450	43.5	56.7	0.87	0.94
900	41.5	55.0	0.97	1.05
1450	40.5	54.0	1.20	1.30
1800	40.0	53.3	1.40	1.52
2450	39.2	52.7	1.80	1.95
3000	38.5	52.0	2.40	2.73
5800	35.3	48.2	5.27	6.00



LIQUID MEASUREMENT RESULTS

Date	Ambient		Simulating Liquid		Parameters	Target	Measured	Deviation %	Limited %
	Temp. [°C]	Humidity %	Frequency(MHz)	Temp. [°C]					
2022-08-07	21.6	57	709	21.3	Permittivity	42.12	43.05	2.21	±5
					Conductivity	0.89	0.90	1.12	±5
2022-08-07	21.6	57	710	21.3	Permittivity	42.11	42.95	1.99	±5
					Conductivity	0.89	0.92	3.37	±5
2022-08-07	21.6	58	711	21.3	Permittivity	42.11	42.06	-0.12	±5
					Conductivity	0.89	0.91	2.25	±5
2022-08-07	21.6	58	750	21.3	Permittivity	41.90	42.36	1.10	±5
					Conductivity	0.89	0.93	4.49	±5
2022-08-09	22.8	42	826.4	22.5	Permittivity	41.54	41.39	-0.36	±5
					Conductivity	0.90	0.91	1.11	±5
2022-08-09	22.8	42	831.5	22.4	Permittivity	41.52	41.21	-0.75	±5
					Conductivity	0.90	0.94	4.44	±5
2022-08-09	22.9	43	835	22.6	Permittivity	41.50	41.58	0.19	±5
					Conductivity	0.90	0.87	-3.33	±5
2022-08-09	22.9	43	836.6	22.6	Permittivity	41.50	42.39	2.14	±5
					Conductivity	0.90	0.91	1.11	±5
2022-08-09	23.0	43	841.5	22.7	Permittivity	41.50	42.32	1.98	±5
					Conductivity	0.91	0.92	1.10	±5
2022-08-09	23.1	43	844	22.8	Permittivity	41.50	41.69	0.46	±5
					Conductivity	0.91	0.90	-1.10	±5
2022-08-11	24.0	58	1720	23.7	Permittivity	40.11	40.24	0.32	±5
					Conductivity	1.35	1.39	2.96	±5
2022-08-11	24.0	58	1732.5	23.6	Permittivity	40.10	40.91	2.02	±5
					Conductivity	1.36	1.41	3.68	±5
2022-08-11	24.0	59	1745	23.7	Permittivity	40.08	40.84	1.90	±5
					Conductivity	1.37	1.33	-2.92	±5
2022-08-11	24.1	59	1800	23.8	Permittivity	40.00	41.04	2.60	±5
					Conductivity	1.40	1.37	-2.14	±5
2022-08-11	24.1	59	1850.2	23.8	Permittivity	40.00	40.26	0.65	±5
					Conductivity	1.40	1.43	2.14	±5
2022-08-11	24.1	59	1852.4	23.8	Permittivity	40.00	40.16	0.40	±5
					Conductivity	1.40	1.39	-0.71	±5



2022-08-11	24.1	59	1860	23.7	Permittivity	40.00	40.73	1.82	±5
					Conductivity	1.40	1.43	2.14	±5
2022-08-11	24.2	60	1880	23.9	Permittivity	40.00	41.26	3.15	±5
					Conductivity	1.40	1.41	0.71	±5
2022-08-11	24.3	60	1900	24.0	Permittivity	40.00	41.05	2.62	±5
					Conductivity	1.40	1.41	0.71	±5
2022-08-11	24.4	60	1907.6	24.1	Permittivity	40.00	40.23	0.57	±5
					Conductivity	1.40	1.38	-1.43	±5
2022-08-11	24.4	61	1909.8	24.0	Permittivity	40.00	40.95	2.38	±5
					Conductivity	1.40	1.41	0.71	±5
2022-08-22	21.1	40	2395	20.7	Permittivity	39.30	40.21	2.32	±5
					Conductivity	1.75	1.74	-0.57	±5
2022-08-22	21.2	40	2437	20.9	Permittivity	39.22	39.67	1.15	±5
					Conductivity	1.79	1.85	3.35	±5
2022-08-22	21.3	41	2450	21.0	Permittivity	39.20	39.53	0.84	±5
					Conductivity	1.80	1.85	2.78	±5
2022-08-22	21.4	41	2480	21.0	Permittivity	39.15	40.38	3.14	±5
					Conductivity	1.83	1.80	-1.64	±5
2022-08-26	22.5	53	2565	22.2	Permittivity	39.13	39.51	0.97	±5
					Conductivity	1.86	1.89	1.61	±5
2022-08-26	22.6	53	2510	22.3	Permittivity	39.12	39.20	0.20	±5
					Conductivity	1.86	1.82	-2.15	±5
2022-08-26	22.7	53	2535	22.4	Permittivity	39.09	39.36	0.69	±5
					Conductivity	1.89	1.91	1.06	±5
2022-08-26	22.8	54	2560	22.5	Permittivity	39.05	39.38	0.85	±5
					Conductivity	1.92	1.90	-1.04	±5
2022-08-26	22.8	54	2580	22.5	Permittivity	39.03	39.79	1.95	±5
					Conductivity	1.94	2.00	3.09	±5
2022-08-26	22.8	54	2605	22.6	Permittivity	39.01	39.31	0.77	±5
					Conductivity	1.95	1.92	-1.54	±5
2022-08-26	22.9	55	2595	22.6	Permittivity	39.01	39.91	2.31	±5
					Conductivity	1.95	1.99	2.05	±5
2022-08-26	23.0	55	2600	22.7	Permittivity	39.00	39.93	2.38	±5
					Conductivity	1.96	1.99	1.53	±5
2022-08-26	23.0	55	2610	22.8	Permittivity	38.99	39.52	1.36	±5
					Conductivity	1.97	1.96	-0.51	±5
2022-08-26	23.1	55	2645	22.8	Permittivity	38.90	39.54	1.65	±5
					Conductivity	2.05	2.01	-1.95	±5



2022-08-31	21.8	55	5180	21.4	Permittivity	36.02	36.47	1.25	±5
					Conductivity	4.64	4.65	0.22	±5
2022-08-31	21.9	55	5200	21.6	Permittivity	36.00	36.30	0.83	±5
					Conductivity	4.66	4.63	-0.64	±5
2022-08-31	21.9	56	5600	21.6	Permittivity	35.55	36.51	2.70	±5
					Conductivity	5.07	5.06	-0.20	±5
2022-08-31	22.0	56	5700	21.7	Permittivity	35.43	35.52	0.25	±5
					Conductivity	5.17	5.13	-0.77	±5
2022-08-31	22.1	56	5745	21.8	Permittivity	35.37	35.56	0.54	±5
					Conductivity	5.21	5.22	0.19	±5
2022-08-31	22.2	56	5800	21.8	Permittivity	35.30	36.37	3.03	±5
					Conductivity	5.27	5.28	0.19	±5



5. SAR System Validation

5.1 Validation System

Each MVG system is equipped with one or more system validation kits. These units, together with the predefined measurement procedures within the MVG software, enable the user to conduct the system performance check and system validation. System kit includes a dipole, and dipole device holder. The system check verifies that the system operates within its specifications. It's performed daily or before every SAR measurement. The system check uses normal SAR measurement in the flat section of the phantom with a matched dipole at a specified distance. The system validation setup is shown as below.

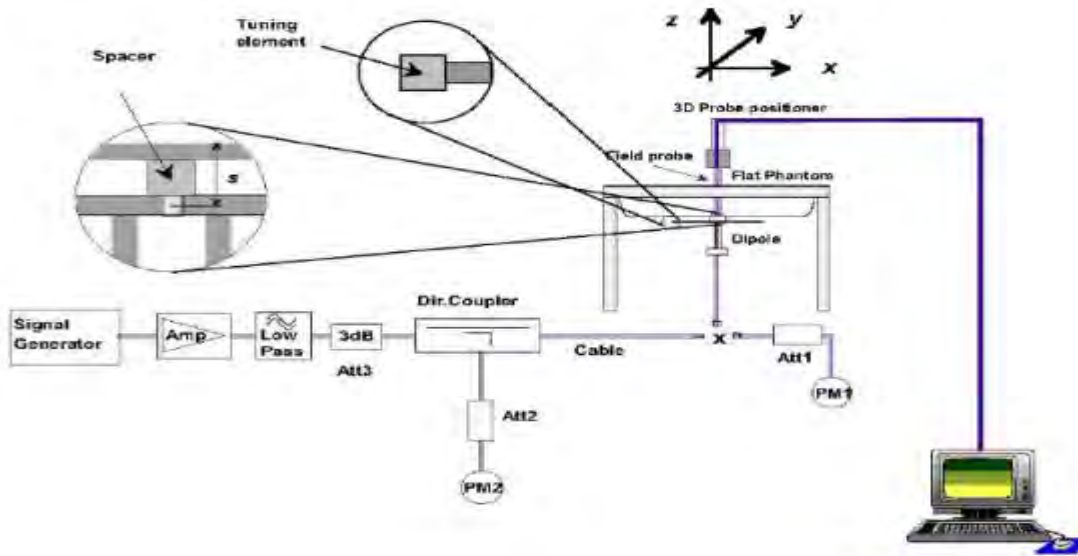

5.2 Validation Result

Comparing to the original SAR value provided by MVG, the validation data should be within its specification of 10 %.

Date	Freq.	Power	Tested Value	Normalized SAR	Target SAR	Tolerance	Limit
	(MHz)	(mW)	(W/Kg)	(W/kg)	1g(W/kg)	(%)	(%)
2022-08-07	750	100	0.835	8.35	8.49	-1.65	10
2022-08-09	835	100	0.996	9.96	9.56	4.18	10
2022-08-11	1800	100	3.923	39.23	38.40	2.16	10
2022-08-11	1900	100	3.899	38.99	39.70	-1.79	10
2022-08-22	2450	100	5.443	54.43	52.40	3.87	10
2022-08-26	2600	100	5.662	56.62	55.30	2.39	10
2022-08-31	5200	100	15.999	159.99	159.00	0.62	10
2022-08-31	5600	100	17.888	178.88	173.80	2.92	10
2022-08-31	5800	100	18.938	189.38	181.20	4.51	10

Note:

1. The tolerance limit of System validation $\pm 10\%$.
2. The dipole input power (forward power) was 100 mW.
3. The results are normalized to 1 W input power.



6. SAR Evaluation Procedures

The procedure for assessing the average SAR value consists of the following steps:

The following steps are used for each test position

- Establish a call with the maximum output power with a base station simulator. The connection between the mobile and the base station simulator is established via air interface
- Measurement of the local E-field value at a fixed location. This value serves as a reference value for calculating a possible power drift.
- Measurement of the SAR distribution with a grid of 8 to 16mm * 8 to 16 mm and a constant distance to the inner surface of the phantom. Since the sensors cannot directly measure at the inner phantom surface, the values between the sensors and the inner phantom surface are extrapolated. With these values the area of the maximum SAR is calculated by an interpolation scheme.
- Around this point, a cube of 30 * 30 * 30 mm or 32 * 32 * 32 mm is assessed by measuring 5 or 8 * 5 or 8*4 or 5 mm. With these data, the peak spatial-average SAR value can be calculated.

➤ Area Scan & Zoom Scan

First Area Scan is used to locate the approximate location(s) of the local peak SAR value(s). The measurement grid within an Area Scan is defined by the grid extent, grid step size and grid offset. Next, in order to determine the EM field distribution in a three-dimensional spatial extension, Zoom Scan is required. The Zoom Scan is performed around the highest E-field value to determine the averaged SAR-distribution over 10 g. Area scan and zoom scan resolution setting follows KDB 865664 D01 quoted below. When the 1-g SAR of the highest peak is within 2 dB of the SAR limit, additional zoom scans are required for other peaks within 2 dB of the highest peak that have not been included in any zoom scan to ensure there is no increase in SAR.

7. EUT Antenna Location Sketch

It is a Portable Translator, support GSM/WCDMA/LTE/WLAN/BT mode.

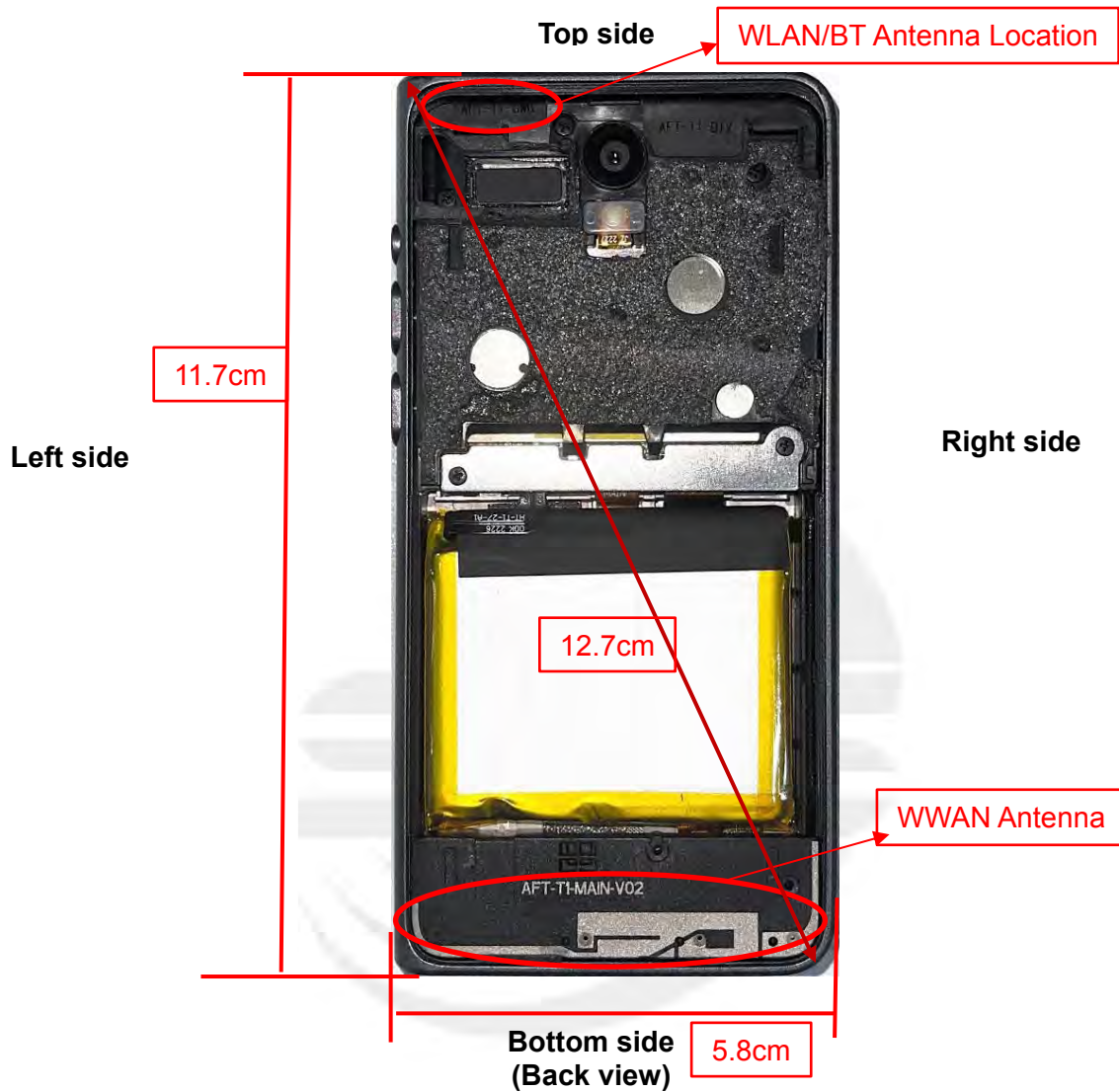

Antenna Separation Distance(cm)

ANT	Back Side	Front Side	Left Side	Right Side	Top Side	Bottom Side
WLAN/BT	≤0.5	≤0.5	4	≤0.5	≤0.5	10.8
WWAN	≤0.5	≤0.5	≤0.5	≤0.5	10	≤0.5

Note 1: The antenna information refer the manufacturer provide report, applicable only to the tested sample identified in the report.



7.1 SAR test exclusion consider table

The WWAN/WLAN/BT SAR evaluation of Maximum power (dBm) summing tolerance.

	Wireless Interface	GSM850	PCS1900	WCDMA II	WCDMA V	LTE Band 2
Exposure Position	Calculated Frequency(GHz)	0.8366	1.8502	1.9076	0.8264	1.93
	Maximum Turn-up power (dBm)	32	31.5	22.5	23	23
	Maximum rated power(mW)	1584.89	1412.54	177.83	199.53	199.53
Back Side	Separation distance (cm)	≤0.5	≤0.5	≤0.5	≤0.5	≤0.5
	exclusion threshold(mW)	9.22	3.44	3.35	9.38	3.32
	Testing required?	YES	YES	YES	YES	YES
Front Side	Separation distance (cm)	≤0.5	≤0.5	≤0.5	≤0.5	≤0.5
	exclusion threshold(mW)	9.22	3.44	3.35	9.38	3.32
	Testing required?	YES	YES	YES	YES	YES
Left Edge	Separation distance (cm)	≤0.5	≤0.5	≤0.5	≤0.5	≤0.5
	exclusion threshold(mW)	9.22	3.44	3.35	9.38	3.32
	Testing required?	YES	YES	YES	YES	YES
Right Edge	Separation distance (cm)	≤0.5	≤0.5	≤0.5	≤0.5	≤0.5
	exclusion threshold(mW)	9.22	3.44	3.35	9.38	3.32
	Testing required?	YES	YES	YES	YES	YES
Top Edge	Separation distance (cm)	10	10	10	10	10
	exclusion threshold(mW)	639.90	854.03	850.11	635.61	848.62
	Testing required?	YES	YES	NO	NO	NO
Bottom Edge	Separation distance (cm)	≤0.5	≤0.5	≤0.5	≤0.5	≤0.5
	exclusion threshold(mW)	9.22	3.44	3.35	9.38	3.32
	Testing required?	YES	YES	YES	YES	YES



Exposure Position	Wireless Interface	LTE Band 4	LTE Band 5	LTE Band 7	LTE Band 12	LTE Band 17
	Calculated Frequency(GHz)	1.745	0.844	2.51	0.711	0.71
	Maximum Turn-up power (dBm)	23	25.5	24.5	25	25
	Maximum rated power(mW)	199.53	354.81	281.84	316.23	316.23
Back Side	Separation distance (cm)	≤0.5	≤0.5	≤0.5	≤0.5	≤0.5
	exclusion threshold(mW)	3.60	9.11	2.69	11.59	11.61
	Testing required?	YES	YES	YES	YES	YES
Front Side	Separation distance (cm)	≤0.5	≤0.5	≤0.5	≤0.5	≤0.5
	exclusion threshold(mW)	3.60	9.11	2.69	11.59	11.61
	Testing required?	YES	YES	YES	YES	YES
Left Edge	Separation distance (cm)	≤0.5	≤0.5	≤0.5	≤0.5	≤0.5
	exclusion threshold(mW)	3.60	9.11	2.69	11.59	11.61
	Testing required?	YES	YES	YES	YES	YES
Right Edge	Separation distance (cm)	≤0.5	≤0.5	≤0.5	≤0.5	≤0.5
	exclusion threshold(mW)	3.60	9.11	2.69	11.59	11.61
	Testing required?	YES	YES	YES	YES	YES
Top Edge	Separation distance (cm)	10	10	10	10	10
	exclusion threshold(mW)	861.58	643.00	815.71	585.28	584.83
	Testing required?	NO	NO	NO	NO	NO
Bottom Edge	Separation distance (cm)	≤0.5	≤0.5	≤0.5	≤0.5	≤0.5
	exclusion threshold(mW)	3.60	9.11	2.69	11.59	11.61
	Testing required?	YES	YES	YES	YES	YES



Exposure Position	Wireless Interface	LTE Band 26	LTE Band 38	LTE Band 40	LTE Band 41	BT
	Calculated Frequency(GHz)	0.8315	2.595	2.395	2.605	2.48
	Maximum Turn-up power (dBm)	25	24.5	12.5	20.5	8
	Maximum rated power(mW)	316.23	281.84	17.78	112.20	6.31
Back Side	Separation distance (cm)	≤0.5	≤0.5	≤0.5	≤0.5	≤0.5
	exclusion threshold(mW)	9.30	2.62	2.79	2.61	2.72
	Testing required?	YES	YES	YES	YES	YES
Front Side	Separation distance (cm)	≤0.5	≤0.5	≤0.5	≤0.5	≤0.5
	exclusion threshold(mW)	9.30	2.62	2.79	2.621	2.72
	Testing required?	YES	YES	YES	YES	YES
Left Edge	Separation distance (cm)	≤0.5	≤0.5	≤0.5	≤0.5	4
	exclusion threshold(mW)	9.30	2.62	2.79	2.621	142.67
	Testing required?	YES	YES	YES	YES	NO
Right Edge	Separation distance (cm)	≤0.5	≤0.5	≤0.5	≤0.5	≤0.5
	exclusion threshold(mW)	9.30	29.45	2.79	2.621	2.72
	Testing required?	YES	YES	YES	YES	YES
Top Edge	Separation distance (cm)	10	10	10	10	≤0.5
	exclusion threshold(mW)	5201.66	811.63	821.49	811.16	2.72
	Testing required?	NO	NO	NO	NO	YES
Bottom Edge	Separation distance (cm)	≤0.5	≤0.5	≤0.5	≤0.5	10.08
	exclusion threshold(mW)	9.30	2.62	2.79	2.61	829.68
	Testing required?	YES	YES	YES	YES	NO



Exposure Position	Wireless Interface	2.4G WLAN	5.2G WLAN	5.3G WLAN	5.6G WLAN	5.8G WLAN
	Calculated Frequency(GHz)	2.437	5.18	5.26	5.7	5.745
	Maximum Turn-up power (dBm)	10.5	11	9	14	14.5
	Maximum rated power(mW)	11.22	12.59	7.94	25.12	28.18
Back Side	Separation distance (cm)	≤0.5	≤0.5	≤0.5	≤0.5	≤0.5
	exclusion threshold(mW)	2.76	1.51	1.49	1.40	1.39
	Testing required?	YES	YES	YES	YES	YES
Front Side	Separation distance (cm)	≤0.5	≤0.5	≤0.5	≤0.5	≤0.5
	exclusion threshold(mW)	2.76	1.51	1.49	1.40	1.39
	Testing required?	YES	YES	YES	YES	YES
Left Edge	Separation distance (cm)	4	4	4	4	4
	exclusion threshold(mW)	143.54	110.29	109.70	106.66	106.37
	Testing required?	NO	NO	NO	NO	NO
Right Edge	Separation distance (cm)	≤0.5	≤0.5	≤0.5	≤0.5	≤0.5
	exclusion threshold(mW)	2.76	1.51	1.49	1.40	1.39
	Testing required?	YES	YES	YES	YES	YES
Top Edge	Separation distance (cm)	≤0.5	≤0.5	≤0.5	≤0.5	≤0.5
	exclusion threshold(mW)	2.76	1.51	1.49	1.40	1.39
	Testing required?	YES	YES	YES	YES	YES
Bottom Edge	Separation distance (cm)	10.08	10.08	10.08	10.08	10.08
	exclusion threshold(mW)	831.85	743.57	741.87	733.06	732.20
	Testing required?	NO	NO	NO	NO	NO

**Note:**

1. maximum power is the source-based time-average power and represents the maximum RF output power among production units.
2. Per KDB 447498 D04, for larger devices, the test separation distance of adjacent edge configuration is determined by the closest separation between the antenna and the user.
3. Per KDB 447498 D04, if the maximum time-averaged power available does not exceed 1 mW. This stand-alone SAR exemption test.
4. Per KDB 447498 D04, the available maximum time-averaged power or effective radiated power (ERP), whichever is greater, is less than or equal to the threshold P_{th} (mW) described in the following formula. This method shall only be used at separation distances (cm) from 0.5 centimeters to 40 centimeters and at frequencies from 0.3 GHz to 6 GHz (inclusive). P_{th} is given by:

$$P_{th} \text{ (mW)} = \begin{cases} ERP_{20 \text{ cm}} (d/20 \text{ cm})^x & d \leq 20 \text{ cm} \\ ERP_{20 \text{ cm}} & 20 \text{ cm} < d \leq 40 \text{ cm} \end{cases}$$

Where

$$x = -\log_{10} \left(\frac{60}{ERP_{20 \text{ cm}} \sqrt{f}} \right) \text{ and } f \text{ is in GHz;}$$

and

$$ERP_{20 \text{ cm}} \text{ (mW)} = \begin{cases} 2040f & 0.3 \text{ GHz} \leq f < 1.5 \text{ GHz} \\ 3060 & 1.5 \text{ GHz} \leq f \leq 6 \text{ GHz} \end{cases}$$

d = the separation distance (cm);

5. Per KDB 447498 D04, An alternative to the SAR-based exemption is using below table and the minimum separation distance (R in meters) from the body of a nearby person for the frequency (f in MHz) at which the source operates, the ERP (watts) is no more than the calculated value prescribed for that frequency. For the exemption in below table to apply, R must be at least $\lambda/2\pi$, where λ is the free-space operating wavelength in meters. If the ERP of a single RF source is not easily obtained, then the available maximum time-averaged power may be used in lieu of ERP if the physical dimensions of the radiating structure(s) do not exceed the electrical length of $\lambda/4$ or if the antenna gain is less than that of a half-wave dipole (1.64 linear value).



RF Source frequency (MHz)	Threshold ERP(watts)
0.3-1.34	1,920 R ² .
1.34-30	3,450 R ² /f ² .
30-300	3.83 R ² .
300-1,500	0.0128 R ² f.
1,500-100,000	19.2R ² .

6. Per KDB 248227 D01, choose the highest output power channel to test SAR and determine further SAR exclusion 8.for each frequency band ,testing at higher data rates and higher order modulations is not required when the maximum average output power for each of each of these configurations is less than 1/4db higher than those measured at the lower data rate than 11b mode ,thus the SAR can be excluded.
7. Per KDB 616217 D04, SAR evaluation for the front surface of tablet display screens are generally not necessary.
8. Per KDB 248227, as maximum rated power for U-NII-1 > U-NII-2A, U-NII-1 was chosen for SAR evaluation. Based on the measurements obtained, SAR measurements on U-NII-2A are not required as highest reported SAR from U-NII-1 band is $\leq 1.2\text{W/Kg}$.

8. EUT Test Position

This EUT was tested in Right Cheek, Right Titled, Left Cheek, Left Titled, Front Side, Back Side, Left Edge, Right Edge, Top Edge and Bottom Edge.

8.1 Define Two Imaginary Lines on the Handset

(1) The vertical centerline passes through two points on the front side of the handset: the midpoint of the width w_t of the handset at the level of the acoustic output, and the midpoint of the width w_b of the handset.
 (2) The horizontal line is perpendicular to the vertical centerline and passes through the center of the acoustic output. The horizontal line is also tangential to the face of the handset at point A.
 (3) The two lines intersect at point A. Note that for many handsets, point A coincides with the center of the acoustic output; however, the acoustic output may be located elsewhere on the horizontal line. Also note that the vertical centerline is not necessarily to the front face of the handset, especially for clamshell handsets, handsets with flip covers, and other irregularly shaped handsets.

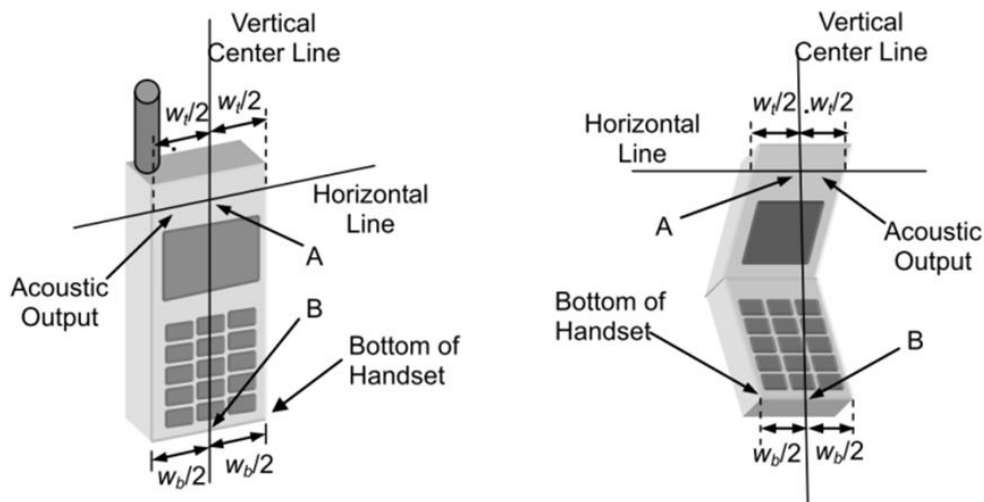

Cheek Position

1) To position the device with the vertical center line of the body of the device and the horizontal line crossing the center piece in a plane parallel to the sagittal plane of the phantom. While maintaining the device in this plane, align the vertical center line with the reference plane containing the ear and mouth reference point (M: Mouth, RE: Right Ear, and LE: Left Ear) and align the center of the ear piece with the line RE-LE.

2) To move the device towards the phantom with the ear piece aligned with the line LE-RE until the phone touched the ear. While maintaining the device in the reference plane and maintaining the phone contact with ear, move the bottom of the phone until any point on the front side is in contact with the cheek of the phantom or until contact with the ear is lost.

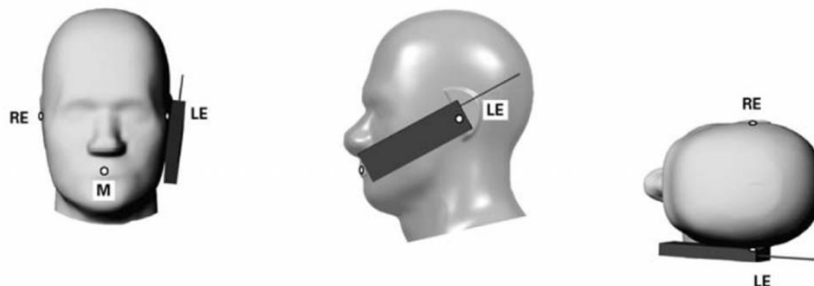

Title Position

- (1) To position the device in the “cheek” position described above.
- (2) While maintaining the device in the reference plane described above and pivoting against the ear, moves it outward away from the mouth by an angle of 15 degrees or until with the ear is lost.

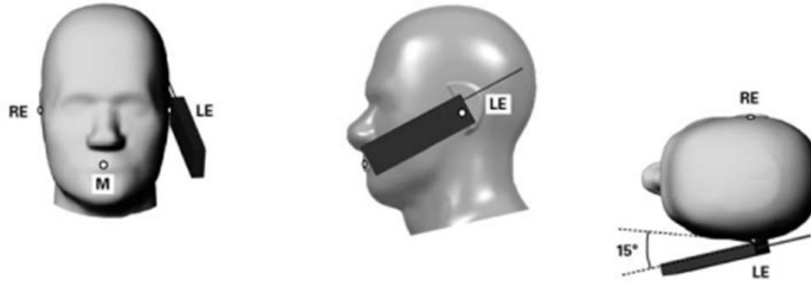

Body-worn Position Conditions:

Body-worn accessory exposure is typically related to voice mode operations when handsets are carried in body-worn accessories. The body-worn accessory procedures in KDB Publication 447498 D01 should be used to test for body-worn accessory SAR compliance, without a headset connected to it. When the same wireless transmission configuration is used for testing body-worn accessory and hotspot mode SAR, respectively, in voice and data mode, SAR results for the most conservative *test separation distance* configuration may be used to support both SAR conditions. When the *reported SAR* for a body-worn accessory, measured without a headset connected to the handset, is $> 1.2 \text{ W/kg}$, the highest *reported SAR* configuration for that wireless mode and frequency band should be repeated for the body-worn accessory with a headset attached to the handset.

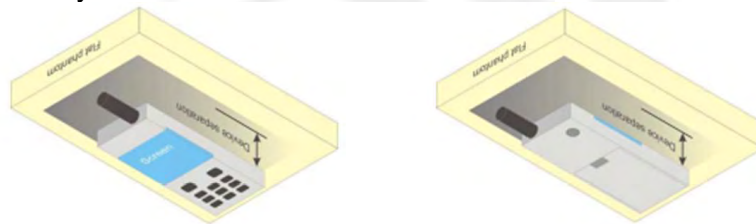

8.2 Hotspot mode exposure position condition

For handsets that support hotspot mode operations, with wireless router capabilities and various web browsing function, the relevant hand and body exposure condition are tested according to the hotspot SAR procedures in KDB 941225. A test separation distance of 10 mm is required between the phantom and all surface and edges with a transmitting antenna located within 25 mm from that surface or edge. When form factor of a handset is smaller than 9cm x 5cm, a test separation distance of 5mm (instead of 10mm) is required for testing hotspot mode. When the separate distance required for body-worn accessory testing is larger than or equal to that tested for hotspot mode, in the same wireless mode and for the same surface of the phone, the hotspot mode SAR data may be used to support body-worn accessory SAR compliance for that particular configuration (surface).

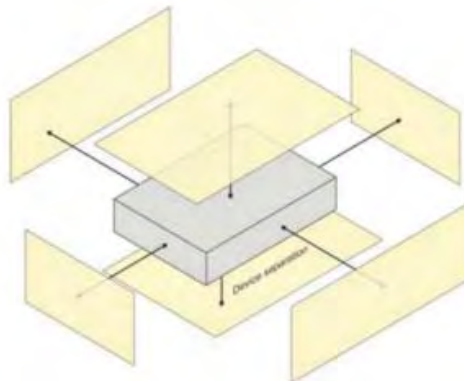



9. Uncertainty

9.1 Measurement Uncertainty

The following measurement uncertainty levels have been estimated for tests performed on the EUT as specified in IEEE 1528: 2013. This uncertainty represents an expanded uncertainty expressed at approximately the 95% confidence level using a coverage factor of k=2.

Uncertainty Component	Tol (+-%)	Prob. Dist.	Div.	Ci (1g)	Ci (10g)	1g Ui (+-%)	10g Ui (+-%)	vi
Measurement System								
Probe calibration	5.86	N	1	1	1	5.86	5.86	∞
Axial Isotropy	0.16	R	$\sqrt{3}$	$\sqrt{0.5}$	$\sqrt{0.5}$	0.07	0.07	∞
Hemispherical Isotropy	1.06	R	$\sqrt{3}$	$\sqrt{0.5}$	$\sqrt{0.5}$	0.43	0.43	∞
Boundary effect	1	R	$\sqrt{3}$	1	1	0.58	0.58	∞
Linearity	1.27	R	$\sqrt{3}$	1	1	0.73	0.73	∞
System detection limits	1.23	R	$\sqrt{3}$	1	1	0.71	0.71	∞
Modulation response	3.6	R	$\sqrt{3}$	1	1	3.60	3.60	∞
Readout Electronics	0.28	N	1	1	1	0.28	0.28	∞
Response Time	0.19	R	$\sqrt{3}$	1	1	0.11	0.11	∞
Integration Time	1.47	R	$\sqrt{3}$	1	1	0.85	0.85	∞
RF ambient conditions-Noise	3.5	R	$\sqrt{3}$	1	1	2.02	2.02	∞
RF ambient conditions-reflections	3.2	R	$\sqrt{3}$	1	1	1.85	1.85	∞
Probe positioner mechanical tolerance	1.4	R	$\sqrt{3}$	1	1	0.81	0.81	∞
Probe positioning with respect to phantom shell	1.4	R	$\sqrt{3}$	1	1	0.81	0.81	∞
Post-processing	2.3	R	$\sqrt{3}$	1	1	1.33	1.33	∞
Test sample Related								
Test sample positioning	3.1	N	1	1	1	3.10	3.10	∞
Device holder uncertainty	3.8	N	1	1	1	3.80	3.80	∞
SAR drift measurement	4.8	R	$\sqrt{3}$	1	1	2.77	2.77	∞
SAR scaling	2	R	$\sqrt{3}$	1	1	1.15	1.15	∞
Phantom and tissue parameters								
Phantom uncertainty (shape and thickness uncertainty)	4	R	$\sqrt{3}$	1	1	2.31	2.31	∞
Uncertainty in SAR correction for deviations in permittivity and conductivity	2	N	1	1	0.84	2.00	1.68	∞
Liquid conductivity (temperature uncertainty)	2.5	R	$\sqrt{3}$	0.78	0.71	1.95	1.78	∞
Liquid conductivity (measured)	4	N	1	0.78	0.71	0.92	1.04	M
Liquid permittivity (temperature uncertainty)	2.5	R	$\sqrt{3}$	0.23	0.26	1.95	1.78	∞
Liquid permittivity (measured)	5	N	1	0.23	0.26	1.15	1.30	M
Combined Standard Uncertainty		RSS				10.60	10.51	
Expanded Uncertainty (95% Confidence interval)		K=2				21.21	21.03	



10. Conducted Power Measurement

10.1 Test Result

Burst Average Power (dBm)						
Band	GSM 850			PCS 1900		
Channel	128	190	251	512	661	810
Frequency (MHz)	824.2	836.6	848.8	1850.2	1880.0	1909.8
GSM(GMSK, 1-Slot)	33.05	33.11	33.09	32.86	32.75	32.69
GPRS (GMSK, 1-Slot)	32.83	32.99	32.92	32.70	32.63	32.58
GPRS (GMSK, 2-Slot)	32.37	32.58	32.48	32.27	32.19	32.14
GPRS (GMSK, 3-Slot)	31.94	32.10	32.05	31.81	31.72	31.66
GPRS (GMSK, 4-Slot)	31.48	31.64	31.57	31.37	31.29	31.24
EGPRS(8PSK, 1-Slot)	32.70	32.85	32.77	32.62	32.55	32.50
EGPRS(8PSK, 2-Slot)	31.99	32.09	32.02	31.85	31.83	31.77
EGPRS(8PSK, 3-Slot)	31.27	31.36	31.27	31.13	31.04	31.03
EGPRS(8PSK, 4-Slot)	30.50	30.58	30.54	30.35	30.30	30.31

Remark: GPRS, CS4 coding scheme. EGPRS, MCS5 coding scheme.
 Multi-Slot Class 8, Support Max 4 downlink, 1 uplink, 5 working link
 Multi-Slot Class 10, Support Max 4 downlink, 2 uplink, 5 working link
 Multi-Slot Class 12, Support Max 4 downlink, 4 uplink, 5 working link

Frame- Average Power(dBm)						
Band	GSM 850			PCS 1900		
Channel	128	190	251	512	661	810
Frequency (MHz)	824.2	836.6	848.8	1850.2	1880.0	1909.8
GSM(GMSK, 1-Slot)	24.02	24.08	24.06	23.83	23.72	23.66
GPRS (GMSK, 1-Slot)	23.80	23.96	23.89	23.67	23.60	23.55
GPRS (GMSK, 2-Slot)	26.35	26.56	26.46	26.25	26.17	26.12
GPRS (GMSK, 3-Slot)	27.68	27.84	27.79	27.55	27.46	27.40
GPRS (GMSK, 4-Slot)	28.47	28.63	28.56	28.36	28.28	28.23
EGPRS(8PSK, 1-Slot)	23.67	23.82	23.74	23.59	23.52	23.47
EGPRS(8PSK, 2-Slot)	25.97	26.07	26.00	25.83	25.81	25.75
EGPRS(8PSK, 3-Slot)	27.01	27.10	27.01	26.87	26.78	26.77
EGPRS(8PSK, 4-Slot)	27.49	27.57	27.53	27.34	27.29	27.30

Remark :

- SAR testing was performed on the maximum frame-averaged power mode.
- The frame-averaged power is linearly proportion to the slot number configured and it is linearly scaled the maximum

Burst - averaged power based on time slots. The calculated method is shown as below:
 Frame-averaged power = Burst averaged power (1 TX Slot) – 9.03 dB
 Frame-averaged power = Burst averaged power (2 TX Slots) – 6.02 dB
 Frame-averaged power = Burst averaged power (3 TX Slots) - 4.26 dB
 Frame-averaged power = Burst averaged power (4 TX Slots) – 3.01 dB



WCDMA

Band	WCDMA Band 2			WCDMA Band 5		
Channel	9262	9400	9538	4132	4183	4233
Frequency (MHz)	1852.4	1880	1907.6	826.4	836.6	846.6
AMR 12.2Kbps	22.21	22.33	22.34	22.72	22.65	22.62
RMC 12.2Kbps	22.28	22.35	22.41	22.79	22.71	22.68
HSDPA Subtest-1	22.23	22.28	22.30	22.60	22.53	22.51
HSDPA Subtest-2	21.78	21.80	21.86	22.15	22.06	22.05
HSDPA Subtest-3	21.38	21.32	21.47	21.82	21.59	21.60
HSDPA Subtest-4	20.93	20.90	21.06	21.46	21.12	21.21
HSUPA Subtest-1	22.23	22.25	22.29	22.46	22.41	22.37
HSUPA Subtest-2	21.35	21.32	21.34	21.64	21.45	21.46
HSUPA Subtest-3	21.29	20.87	21.00	21.63	20.97	21.12
HSUPA Subtest-4	20.84	20.56	20.58	21.21	20.56	20.65
HSUPA Subtest-5	19.34	19.08	19.16	19.80	19.16	19.17

According to 3GPP 25.101 sub-clause 6.2.2, the maximum output power is allowed to be reduced by following the table.

Table 6.1A: UE maximum output power with HS-DPCCH and E-DCH

UE Transmit Channel Configuration	CM(db)	MPR(db)
For all combinations of ,DPDCH,DPCCH HS-DPDCH,E-DPDCH and E-DPCCH	$0 \leq CM \leq 3.5$	MAX(CM-1,0)
Note: CM=1 for $\beta_c/\beta_d=12/15$, $\beta_{hs}/\beta_c=24/15$. For all other combinations of DPDCH, DPCCH, HS-DPCCH, E-DPDCH and E-DPCCH the MPR is based on the relative CM difference.		

The device supports MPR to solve linearity issues (ACLR or SEM) due to the higher peak-to average ratios (PAR) of the HSUPA signal. This prevents saturating the full range of the TX DAC inside of device and provides a reduced power output to the RF transceiver chip according to the Cubic Metric (a function of the combinations of DPDCH, DPCCH, HS-DPCCH, E-DPDCH and E-DPCCH).

When E-DPDCH channels are present the beta gains on those channels are reduced firsts to try to get the power under the allowed limit. If the beta gains are lowered as far as possible, then a hard limiting is applied at the maximum allowed level.

The SW currently recalculates the cubic metric every time the beta gains on the E-DPDCH are reduced. The cubic metric will likely get lower each time this is done .However, there is no reported reduction of maximum output power in the HSUPA mode since the device also provides a compensation for the power back-off by increasing the gain of TX_AGC in the transceiver (PA) device.

The end effect is that the DUT output power is identical to the case where there is no MPR in the device.

**2.4G WLAN**

2.4GWIFI				
Mode	Channel Number	Frequency (MHz)	Average Power (dBm)	Output Power (mW)
802.11b	1	2412	9.82	9.59
	7	2437	10.17	10.40
	11	2462	10.15	10.35
802.11g	1	2412	9.77	9.48
	7	2437	9.71	9.35
	11	2462	9.62	9.16
802.11 n-HT20	1	2412	9.31	8.53
	7	2437	9.6	9.12
	11	2462	9.58	9.08
802.11 n-HT40	3	2422	9.75	9.44
	6	2437	9.81	9.57
	9	2452	10.2	10.47

Bluetooth

BT				
Mode	Channel Number	Frequency (MHz)	Average Power (dBm)	Output Power (mW)
GFSK(1Mbps)	0	2402	7.18	5.22
	39	2441	6.19	4.16
	78	2480	7.64	5.81
$\pi/4$ -QPSK(2Mbps)	0	2402	3.99	2.51
	39	2441	3.25	2.11
	78	2480	4.59	2.88
8DPSK(3Mbps)	0	2402	3.94	2.48
	39	2441	3.28	2.13
	78	2480	4.66	2.92

**BLE**

BLE				
Mode	Channel Number	Frequency (MHz)	Average Power (dBm)	Output Power (mW)
GFSK(1Mbps)	0	2402	-3.81	0.42
	19	2440	-4.46	0.36
	39	2480	-3.85	0.41
GFSK(2Mbps)	0	2402	-5.26	0.30
	19	2440	-4.84	0.33
	39	2480	-4.59	0.35

WLAN (5.2Gband)

5.2G WLAN				
Mode	Channel Number	Frequency (MHz)	Output Power (dBm)	Output Power (mW)
802.11a20	36	5180	10.53	11.30
	40	5200	10.26	10.62
	48	5240	9.26	8.43
802.11 n-HT20	36	5180	10.37	10.89
	40	5200	10.05	10.12
	48	5240	9.36	8.63
802.11 n-HT40	38	5190	10.38	10.91
	46	5230	9.4	8.71
802.11ac-VHT20	36	5180	10.63	11.56
	40	5200	10.1	10.23
	48	5240	9.4	8.71
802.11ac-VHT40	38	5190	10.42	11.02
	46	5230	9.37	8.65
802.11ac-VHT80	42	5210	9.72	9.38

**WLAN (5.3Gband)**

5.3G WLAN				
Mode	Channel Number	Frequency (MHz)	Output Power (dBm)	Output Power (mW)
802.11a20	52	5260	8.76	7.52
	60	5300	8.63	7.29
	64	5320	8.52	7.11
802.11 n-HT20	52	5260	8.8	7.59
	60	5300	8.43	6.97
	64	5320	8.53	7.13
802.11 n-HT40	54	5270	8.3	6.76
	62	5310	8.22	6.64
802.11ac-VHT20	52	5260	8.73	7.46
	60	5300	8.4	6.92
	64	5320	8.57	7.19
802.11ac-VHT40	54	5270	8.31	6.78
	62	5310	8.24	6.67
802.11ac-VHT80	58	5290	8	6.31

**WLAN (5.6Gband)**

5.6G WLAN				
Mode	Channel Number	Frequency (MHz)	Output Power (dBm)	Output Power (mW)
802.11a20	100	5500	10.45	11.09
	116	5580	11.21	13.21
	140	5700	13.77	23.82
802.11 n-HT20	100	5500	9.71	9.35
	116	5580	10.52	11.27
	140	5700	13.14	20.61
802.11 n-HT40	102	5510	9.65	9.23
	110	5550	10.08	10.19
	134	5670	12.72	18.71
802.11ac-VHT20	100	5500	9.88	9.73
	116	5580	10.57	11.40
	140	5700	13.18	20.80
802.11ac-VHT40	102	5510	9.77	9.48
	110	5550	10.09	10.21
	134	5670	12.77	18.92
802.11ac-VHT80	106	5530	10	10.00
	122	5610	11.41	13.84

**WLAN (5.8Gband)**

5.8G WLAN				
Mode	Channel Number	Frequency (MHz)	Output Power (dBm)	Output Power (mW)
802.11a20	149	5745	14.12	25.82
	157	5785	13.57	22.75
	165	5825	12.85	19.28
802.11 n-HT20	149	5745	13.89	24.49
	157	5785	13.32	21.48
	165	5825	12.65	18.41
802.11 n-HT40	151	5755	13.63	23.07
	159	5795	13.16	20.70
802.11ac-VHT20	149	5745	13.85	24.27
	157	5785	13.35	21.63
	165	5825	12.69	18.58
802.11ac-VHT40	151	5755	13.73	23.60
	159	5795	13.04	20.14
802.11ac-VHT80	155	5775	13.06	20.23



LTE Conducted Power

General Note:

1. Anritsu CMW500 base station simulator was used to setup the connection with EUT; the frequency band, channel bandwidth, RB allocation configuration, modulation type are set in the base station simulator to configure EUT transmitting at maximum power and at different configurations which are requested to be reported to FCC, for conducted power measurement and SAR testing.
2. Per KDB 941225 D05, when a properly configured base station simulator is used for the SAR and power measurements, spectrum plots for each RB allocation and offset configuration is not required.
3. Per KDB 941225 D05, start with the largest channel bandwidth and measure SAR for QPSK with 1 RB allocation, using the RB offset and required test channel combination with the highest maximum output power for RB offsets at the upper edge, middle and lower edge of each required test channel.
4. Per KDB 941225 D05, 50% RB allocation for QPSK SAR testing follows 1RB QPSK allocation procedure.
5. Per KDB 941225 D05, For QPSK with 100% RB allocation, SAR is not required when the highest maximum output power for 100 % RB allocation is less than the highest maximum output power in 50% and 1 RB allocations and the highest reported SAR for 1 RB and 50% RB allocation are ≤ 0.8 W/kg. Otherwise, SAR is measured for the highest output power channel; and if the reported SAR is > 1.45 W/kg, the remaining required test channels must also be tested.
6. Per KDB 941225 D05, 16QAM output power for each RB allocation configuration is $>$ not $\frac{1}{2}$ dB higher than the same configuration in QPSK and the reported SAR for the QPSK configuration is ≤ 1.45 W/kg; Per KDB 941225 D05, 16QAM SAR testing is not required.
7. Per KDB 941225 D05, Smaller bandwidth output power for each RB allocation configuration is $>$ not $\frac{1}{2}$ dB higher than the same configuration in the largest supported bandwidth, and the reported SAR for the largest supported bandwidth is ≤ 1.45 W/kg; Per KDB 941225 D05, smaller bandwidth SAR testing is not required.



LTE Band 2

LTE Band 2 Maximum Average Power [dBm]						
BW [MHz]	RB Size	RB Offset	Mod	Lowest	Middle	Highest
1.4	1	0	QPSK	22.23	22.07	22.14
1.4	1	2		22.05	22.03	21.98
1.4	1	5		22.04	21.95	21.91
1.4	3	0		21.87	21.94	21.76
1.4	3	1		21.75	21.89	21.73
1.4	3	2		21.58	21.87	21.56
1.4	6	0		21.51	21.72	21.49
1.4	1	0	16-QAM	22.07	22.06	22.13
1.4	1	2		22.00	21.94	21.94
1.4	1	5		22.04	21.92	21.85
1.4	3	0		21.87	21.82	21.71
1.4	3	1		21.68	21.86	21.67
1.4	3	2		21.49	21.80	21.48
1.4	6	0		21.32	21.54	21.29
3	1	0	QPSK	22.27	22.09	22.25
3	1	7		22.10	21.98	22.14
3	1	14		21.90	21.98	22.10
3	8	0		21.78	21.84	21.90
3	8	4		21.69	21.66	21.85
3	8	7		21.58	21.61	21.67
3	15	0		21.43	21.43	21.58
3	1	0	16-QAM	22.09	22.09	22.11
3	1	7		22.05	21.83	21.98
3	1	14		21.82	21.90	21.95
3	8	0		21.63	21.74	21.87
3	8	4		21.64	21.62	21.68
3	8	7		21.42	21.58	21.66
3	15	0		21.29	21.24	21.52



LTE BAND 2

LTE Band 2 Maximum Average Power [dBm]						
BW [MHz]	RB Size	RB Offset	Mod	Lowest	Middle	Highest
5	1	0	QPSK	22.34	22.11	22.30
5	1	12		22.20	22.03	22.26
5	1	24		22.13	21.94	22.17
5	12	0		22.02	21.77	22.02
5	12	6		21.94	21.66	21.87
5	12	11		21.76	21.54	21.74
5	25	0		21.68	21.54	21.56
5	1	0	16-QAM	22.32	22.10	22.18
5	1	12		22.18	21.98	22.19
5	1	24		22.12	21.93	22.16
5	12	0		21.88	21.65	21.88
5	12	6		21.89	21.48	21.67
5	12	11		21.66	21.35	21.64
5	25	0		21.54	21.38	21.47
10	1	0	QPSK	22.45	22.28	22.39
10	1	24		22.29	22.23	22.32
10	1	49		22.10	22.12	22.23
10	25	0		21.97	21.98	22.21
10	25	12		21.92	21.83	22.17
10	25	24		21.90	21.68	22.03
10	50	0		21.81	21.49	21.91
10	1	0	16-QAM	22.32	22.13	22.34
10	1	24		22.23	22.03	22.32
10	1	49		21.91	21.92	22.20
10	25	0		21.84	21.89	22.19
10	25	12		21.76	21.73	21.98
10	25	24		21.89	21.64	21.86
10	50	0		21.79	21.40	21.80



LTE BAND 2

LTE Band 2 Maximum Average Power [dBm]						
BW [MHz]	RB Size	RB Offset	Mod	Lowest	Middle	Highest
15	1	0	QPSK	22.50	22.33	22.46
15	1	37		22.46	22.30	22.30
15	1	74		22.37	22.21	22.12
15	36	0		22.17	22.15	22.03
15	36	18		22.13	22.09	21.97
15	36	39		22.03	22.03	21.97
15	75	0		21.88	22.01	21.87
15	1	0	16-QAM	22.48	22.18	22.39
15	1	38		22.35	22.26	22.25
15	1	75		22.32	22.06	21.94
15	36	0		22.04	22.11	22.01
15	36	18		22.13	22.07	21.83
15	36	39		22.01	21.95	21.93
15	75	0		21.71	21.91	21.75
20	1	0	QPSK	22.57	22.36	22.48
20	1	49		22.47	22.19	22.41
20	1	99		22.47	22.08	22.40
20	50	0		22.44	21.97	22.31
20	50	24		22.25	21.96	22.20
20	50	49		22.20	21.88	22.12
20	100	0		22.11	21.85	22.01
20	1	0	16-QAM	22.40	22.33	22.30
20	1	49		22.44	22.14	22.37
20	1	99		22.29	21.92	22.24
20	50	0		22.28	21.84	22.21
20	50	24		22.14	21.83	22.08
20	50	49		22.05	21.84	22.05
20	100	0		21.92	21.76	21.90



LTE BAND 4

LTE Band 4 Maximum Average Power [dBm]						
BW [MHz]	RB Size	RB Offset	Mod	Lowest	Middle	Highest
1.4	1	0	QPSK	22.31	22.38	22.43
1.4	1	2		22.31	22.20	22.38
1.4	1	5		22.17	22.09	22.21
1.4	3	0		22.11	21.93	22.07
1.4	3	1		21.95	21.83	21.92
1.4	3	2		21.93	21.68	21.80
1.4	6	0		21.88	21.54	21.73
1.4	1	0	16-QAM	22.21	22.18	22.30
1.4	1	2		22.30	22.16	22.35
1.4	1	5		21.98	22.06	22.19
1.4	3	0		22.09	21.78	21.89
1.4	3	1		21.75	21.77	21.91
1.4	3	2		21.92	21.66	21.77
1.4	6	0		21.88	21.48	21.71
3	1	0	QPSK	22.41	22.47	22.53
3	1	7		22.22	22.45	22.48
3	1	14		22.06	22.29	22.35
3	8	0		21.97	22.15	22.21
3	8	4		21.80	22.03	22.01
3	8	7		21.62	21.89	21.96
3	15	0		21.43	21.73	21.79
3	1	0	16-QAM	22.30	22.47	22.50
3	1	7		22.04	22.25	22.47
3	1	14		22.02	22.16	22.16
3	8	0		21.93	22.14	22.15
3	8	4		21.61	21.92	21.96
3	8	7		21.45	21.77	21.93
3	15	0		21.25	21.57	21.65



LTE BAND 4

LTE Band 4 Maximum Average Power [dBm]						
BW [MHz]	RB Size	RB Offset	Mod	Lowest	Middle	Highest
5	1	0	QPSK	22.46	22.50	22.58
5	1	12		22.29	22.47	22.56
5	1	24		22.24	22.32	22.52
5	12	0		22.16	22.23	22.32
5	12	6		22.04	22.10	22.15
5	12	11		22.01	22.03	22.13
5	25	0		21.84	21.99	21.97
5	1	0	16-QAM	22.35	22.35	22.46
5	1	12		22.11	22.46	22.41
5	1	24		22.16	22.32	22.41
5	12	0		21.97	22.06	22.17
5	12	6		21.85	21.92	22.08
5	12	11		21.94	21.86	22.04
5	25	0		21.72	21.98	21.81
10	1	0	QPSK	22.52	22.59	22.65
10	1	24		22.42	22.58	22.62
10	1	49		22.32	22.55	22.59
10	25	0		22.24	22.45	22.55
10	25	12		22.04	22.33	22.42
10	25	24		21.88	22.15	22.25
10	50	0		21.76	22.08	22.23
10	1	0	16-QAM	22.40	22.49	22.59
10	1	24		22.40	22.56	22.53
10	1	49		22.22	22.51	22.52
10	25	0		22.13	22.38	22.49
10	25	12		21.97	22.28	22.39
10	25	24		21.81	21.97	22.06
10	50	0		21.71	22.04	22.14



LTE BAND 4

LTE Band 4 Maximum Average Power [dBm]							
BW [MHz]	RB Size	RB Offset	Mod	Lowest	Middle	Highest	
15	1	0	QPSK	22.57	22.66	22.73	
15	1	37		22.53	22.58	22.59	
15	1	74		22.37	22.46	22.45	
15	36	0		22.24	22.27	22.27	
15	36	18		22.16	22.22	22.21	
15	36	39		22.01	22.17	22.13	
15	75	0		21.87	22.09	21.94	
15	1	0		22.52	22.60	22.59	
15	1	38	16-QAM	22.37	22.52	22.41	
15	1	75		22.30	22.30	22.45	
15	36	0		22.18	22.16	22.17	
15	36	18		22.11	22.02	22.19	
15	36	39		21.89	22.10	21.97	
15	75	0		21.72	22.07	21.90	
20	1	0		QPSK	22.64	22.70	22.80
20	1	49			22.55	22.66	22.66
20	1	99	22.54		22.65	22.58	
20	50	0	22.53		22.62	22.48	
20	50	24	22.45		22.46	22.39	
20	50	49	22.34		22.45	22.35	
20	100	0	22.28		22.44	22.23	
20	1	0	16-QAM		22.51	22.66	22.71
20	1	49		22.39	22.56	22.59	
20	1	99		22.52	22.51	22.55	
20	50	0		22.52	22.57	22.28	
20	50	24		22.35	22.29	22.30	
20	50	49		22.30	22.32	22.32	
20	100	0		22.16	22.43	22.04	



LTE BAND 5

LTE Band 5 Maximum Average Power [dBm]						
BW [MHz]	RB Size	RB Offset	Mod	Lowest	Middle	Highest
1.4	1	0	QPSK	24.38	24.32	24.34
1.4	1	2		24.34	24.17	24.15
1.4	1	5		24.19	24.03	23.96
1.4	3	0		24.15	23.97	23.79
1.4	3	1		23.98	23.84	23.62
1.4	3	2		23.85	23.83	23.45
1.4	6	0		23.83	23.81	23.36
1.4	1	0	16-QAM	24.35	24.16	24.20
1.4	1	2		24.24	23.99	24.01
1.4	1	5		24.09	23.98	23.94
1.4	3	0		23.99	23.88	23.59
1.4	3	1		23.94	23.81	23.59
1.4	3	2		23.73	23.71	23.34
1.4	6	0		23.80	23.69	23.35
3	1	0	QPSK	24.21	24.41	24.27
3	1	7		24.12	24.26	24.27
3	1	14		24.06	24.24	24.20
3	8	0		23.91	24.10	24.11
3	8	4		23.73	23.90	24.07
3	8	7		23.70	23.86	23.92
3	15	0		23.58	23.83	23.82
3	1	0	16-QAM	24.10	24.41	24.09
3	1	7		24.12	24.11	24.08
3	1	14		24.04	24.10	24.13
3	8	0		23.79	23.97	23.94
3	8	4		23.64	23.89	23.95
3	8	7		23.54	23.69	23.78
3	15	0		23.56	23.77	23.67



LTE BAND 5

LTE Band 5 Maximum Average Power [dBm]						
BW [MHz]	RB Size	RB Offset	Mod	Lowest	Middle	Highest
5	1	0	QPSK	24.30	24.19	24.53
5	1	12		24.28	24.09	24.51
5	1	24		24.20	24.08	24.50
5	12	0		24.05	24.01	24.45
5	12	6		23.95	23.97	24.36
5	12	11		23.76	23.79	24.20
5	25	0		23.65	23.72	24.18
5	1	0	16-QAM	24.21	24.08	24.51
5	1	12		24.11	24.04	24.37
5	1	24		24.06	23.92	24.31
5	12	0		23.90	23.99	24.44
5	12	6		23.84	23.78	24.32
5	12	11		23.67	23.71	24.11
5	25	0		23.56	23.71	24.09
10	1	0	QPSK	24.23	24.32	24.41
10	1	24		24.20	24.21	24.33
10	1	49		24.19	24.08	24.19
10	25	0		24.07	24.06	24.12
10	25	12		23.93	24.02	24.03
10	25	24		23.84	23.93	23.97
10	50	0		23.71	23.77	23.92
10	1	0	16-QAM	24.23	24.15	24.35
10	1	24		24.14	24.05	24.31
10	1	49		24.06	24.04	24.08
10	25	0		23.89	23.90	23.95
10	25	12		23.88	23.95	23.90
10	25	24		23.81	23.83	23.80
10	50	0		23.52	23.65	23.84



LTE BAND 7

LTE Band 7 Maximum Average Power [dBm]						
BW [MHz]	RB Size	RB Offset	Mod	Lowest	Middle	Highest
5	1	0	QPSK	23.74	23.69	23.66
5	1	12		23.68	23.57	23.48
5	1	24		23.62	23.44	23.44
5	12	0		23.44	23.40	23.33
5	12	6		23.37	23.34	23.30
5	12	11		23.21	23.23	23.27
5	25	0		23.11	23.05	23.17
5	1	0	16-QAM	23.66	23.69	23.63
5	1	12		23.55	23.46	23.40
5	1	24		23.44	23.37	23.31
5	12	0		23.35	23.34	23.20
5	12	6		23.19	23.16	23.19
5	12	11		23.11	23.09	23.12
5	25	0		22.98	23.04	23.01
10	1	0	QPSK	23.66	23.70	23.66
10	1	24		23.48	23.64	23.51
10	1	49		23.46	23.52	23.48
10	25	0		23.35	23.41	23.44
10	25	12		23.35	23.23	23.41
10	25	24		23.29	23.09	23.34
10	50	0		23.18	22.89	23.29
10	1	0	16-QAM	23.63	23.66	23.49
10	1	24		23.35	23.49	23.36
10	1	49		23.29	23.39	23.42
10	25	0		23.15	23.28	23.42
10	25	12		23.17	23.16	23.27
10	25	24		23.22	22.95	23.25
10	50	0		23.04	22.78	23.26



LTE BAND 7

LTE Band 7 Maximum Average Power [dBm]						
BW [MHz]	RB Size	RB Offset	Mod	Lowest	Middle	Highest
15	1	0	QPSK	23.72	23.72	23.69
15	1	37		23.57	23.62	23.52
15	1	74		23.52	23.53	23.40
15	36	0		23.37	23.45	23.20
15	36	18		23.37	23.31	23.20
15	36	39		23.33	23.30	23.03
15	75	0		23.14	23.15	22.90
15	1	0		16-QAM	23.56	23.70
15	1	38	23.40		23.55	23.50
15	1	75	23.38		23.39	23.38
15	36	0	23.32		23.34	23.18
15	36	18	23.34		23.26	23.18
15	36	39	23.29		23.26	22.92
15	75	0	23.11		23.01	22.86
20	1	0	QPSK		23.73	23.70
20	1	49		23.62	23.62	23.64
20	1	99		23.43	23.58	23.49
20	50	0		23.25	23.43	23.41
20	50	24		23.08	23.25	23.39
20	50	49		22.89	23.17	23.37
20	100	0		22.84	23.08	23.23
20	1	0		16-QAM	23.64	23.60
20	1	49	23.49		23.45	23.51
20	1	99	23.30		23.55	23.44
20	50	0	23.19		23.28	23.38
20	50	24	23.07		23.24	23.38
20	50	49	22.80		23.00	23.26
20	100	0	22.69		22.88	23.22



LTE BAND 12

LTE Band 12 Maximum Average Power [dBm]						
BW [MHz]	RB Size	RB Offset	Mod	Lowest	Middle	Highest
1.4	1	0	QPSK	24.27	24.26	24.19
1.4	1	2		24.10	24.10	24.06
1.4	1	5		24.00	23.94	23.91
1.4	3	0		23.86	23.92	23.83
1.4	3	1		23.67	23.89	23.66
1.4	3	2		23.66	23.71	23.47
1.4	6	0		23.51	23.54	23.40
1.4	1	0	16-QAM	24.24	24.22	24.18
1.4	1	2		24.02	23.96	24.00
1.4	1	5		23.88	23.79	23.83
1.4	3	0		23.73	23.76	23.69
1.4	3	1		23.50	23.81	23.49
1.4	3	2		23.53	23.61	23.40
1.4	6	0		23.44	23.47	23.23
3	1	0	QPSK	24.19	24.20	24.26
3	1	7		24.06	24.04	24.09
3	1	14		23.89	23.86	24.08
3	8	0		23.85	23.75	23.92
3	8	4		23.75	23.62	23.90
3	8	7		23.57	23.56	23.83
3	15	0		23.50	23.44	23.73
3	1	0	16-QAM	24.06	24.18	24.21
3	1	7		23.87	23.90	24.07
3	1	14		23.76	23.66	23.95
3	8	0		23.82	23.69	23.86
3	8	4		23.67	23.46	23.71
3	8	7		23.54	23.51	23.82
3	15	0		23.31	23.41	23.56



LTE BAND 12

LTE Band 12 Maximum Average Power [dBm]						
BW [MHz]	RB Size	RB Offset	Mod	Lowest	Middle	Highest
5	1	0	QPSK	24.32	24.18	24.24
5	1	12		24.16	24.07	24.18
5	1	24		24.01	23.97	24.07
5	12	0		23.89	23.94	24.01
5	12	6		23.77	23.85	23.94
5	12	11		23.76	23.76	23.88
5	25	0		23.68	23.59	23.73
5	1	0	16-QAM	23.98	24.12	24.12
5	1	12		23.98	24.04	24.02
5	1	24		23.87	23.84	23.94
5	12	0		23.85	23.89	23.85
5	12	6		23.60	23.73	23.80
5	12	11		23.72	23.60	23.73
5	25	0		23.49	23.40	23.60
10	1	0	QPSK	24.18	24.17	24.25
10	1	24		24.11	23.98	24.09
10	1	49		24.00	23.81	24.02
10	25	0		23.86	23.66	23.96
10	25	12		23.80	23.62	23.76
10	25	24		23.68	23.50	23.57
10	50	0		23.61	23.45	23.43
10	1	0	16-QAM	24.14	24.13	24.05
10	1	24		23.98	23.86	24.03
10	1	49		23.86	23.67	23.83
10	25	0		23.73	23.50	23.91
10	25	12		23.76	23.49	23.64
10	25	24		23.54	23.41	23.42
10	50	0		23.60	23.43	23.35



LTE BAND 17

LTE Band 17 Maximum Average Power [dBm]						
BW [MHz]	RB Size	RB Offset	Mod	Lowest	Middle	Highest
5	1	0	QPSK	24.31	24.32	24.27
5	1	12		24.29	24.18	24.26
5	1	24		24.19	24.03	24.10
5	12	0		24.07	23.92	23.93
5	12	6		23.99	23.75	23.78
5	12	11		23.96	23.65	23.71
5	25	0		23.84	23.54	23.56
5	1	0		16-QAM	24.24	24.13
5	1	12	24.18		24.06	24.12
5	1	24	24.04		23.87	23.95
5	12	0	23.94		23.89	23.81
5	12	6	23.90		23.68	23.60
5	12	11	23.94		23.61	23.54
5	25	0	23.82		23.41	23.46
10	1	0	QPSK		24.26	24.31
10	1	24		24.23	24.25	24.13
10	1	49		24.06	24.05	24.05
10	25	0		23.98	23.88	23.87
10	25	12		23.88	23.80	23.86
10	25	24		23.81	23.74	23.72
10	50	0		23.63	23.72	23.59
10	1	0		16-QAM	24.21	24.12
10	1	24	24.03		24.11	23.94
10	1	49	24.03		23.85	24.01
10	25	0	23.81		23.71	23.67
10	25	12	23.74		23.78	23.72
10	25	24	23.64		23.74	23.63
10	50	0	23.54		23.70	23.39



LTE BAND 26

LTE Band 26 Part22 Maximum Average Power [dBm]						
BW [MHz]	RB Size	RB Offset	Mod	Lowest	Middle	Highest
1.4	1	0	QPSK	24.44	24.45	24.27
1.4	1	2		24.33	24.35	24.16
1.4	1	5		24.20	24.21	24.03
1.4	3	0		24.20	24.12	23.92
1.4	3	1		24.17	24.09	23.88
1.4	3	2		24.11	24.02	23.85
1.4	6	0		24.02	23.84	23.79
1.4	1	0	16-QAM	24.41	24.44	24.11
1.4	1	2		24.18	24.25	23.97
1.4	1	5		24.17	24.05	23.99
1.4	3	0		24.08	24.02	23.90
1.4	3	1		24.07	24.02	23.74
1.4	3	2		24.07	23.83	23.74
1.4	6	0		23.88	23.76	23.75
3	1	0	QPSK	24.11	24.33	24.39
3	1	7		23.98	24.15	24.36
3	1	14		23.87	24.01	24.25
3	8	0		23.72	23.88	24.21
3	8	4		23.52	23.81	24.18
3	8	7		23.35	23.69	24.16
3	15	0		23.27	23.65	24.14
3	1	0	16-QAM	24.02	24.18	24.28
3	1	7		23.85	24.01	24.34
3	1	14		23.74	23.97	24.13
3	8	0		23.53	23.87	24.15
3	8	4		23.42	23.68	24.11
3	8	7		23.18	23.59	24.15
3	15	0		23.13	23.48	24.12



LTE Band 26 Part22 Maximum Average Power [dBm]						
BW [MHz]	RB Size	RB Offset	Mod	Lowest	Middle	Highest
5	1	0	QPSK	24.09	24.42	24.24
5	1	12		24.06	24.22	24.21
5	1	24		24.01	24.08	24.14
5	12	0		23.85	23.89	24.12
5	12	6		23.75	23.88	24.10
5	12	11		23.71	23.78	23.91
5	25	0		23.58	23.62	23.73
5	1	0	16-QAM	23.96	24.35	24.15
5	1	12		24.02	24.13	24.07
5	1	24		24.00	23.91	24.02
5	12	0		23.67	23.78	23.93
5	12	6		23.67	23.85	24.01
5	12	11		23.67	23.60	23.75
5	25	0		23.57	23.43	23.69
10	1	0	QPSK	24.38	24.37	24.33
10	1	24		24.24	24.22	24.14
10	1	49		24.14	24.19	24.11
10	25	0		24.09	24.03	24.05
10	25	12		24.08	23.83	23.93
10	25	24		23.92	23.82	23.73
10	50	0		23.80	23.70	23.73
10	1	0	16-QAM	24.30	24.24	24.17
10	1	24		24.12	24.15	24.01
10	1	49		24.04	24.14	24.00
10	25	0		24.06	23.84	24.01
10	25	12		24.01	23.66	23.83
10	25	24		23.85	23.64	23.65
10	50	0		23.68	23.67	23.56



LTE Band 26 Part22 Maximum Average Power [dBm]						
BW [MHz]	RB Size	RB Offset	Mod	Lowest	Middle	Highest
15	1	0	QPSK	24.34	24.40	24.37
15	1	37		24.20	24.23	24.36
15	1	74		24.10	24.05	24.29
15	36	0		24.05	24.04	24.13
15	36	18		23.88	24.02	23.97
15	36	39		23.85	24.00	23.93
15	75	0		23.73	23.96	23.84
15	1	0	16-QAM	24.31	24.37	24.28
15	1	38		24.07	24.18	24.32
15	1	75		23.99	23.94	24.24
15	36	0		23.93	23.99	23.96
15	36	18		23.84	23.84	23.88
15	36	39		23.76	23.83	23.89
15	75	0		23.61	23.91	23.75



LTE BAND 26

LTE Band 26 Part90 Maximum Average Power [dBm]						
BW [MHz]	RB Size	RB Offset	Mod	Lowest	Middle	Highest
1.4	1	0	QPSK	24.41	24.43	24.23
1.4	1	2		24.30	24.26	24.06
1.4	1	5		24.20	24.14	23.92
1.4	3	0		24.03	24.05	23.87
1.4	3	1		24.02	23.90	23.76
1.4	3	2		23.91	23.82	23.67
1.4	6	0		23.86	23.63	23.48
1.4	1	0	16-QAM	24.29	24.25	24.09
1.4	1	2		24.16	24.23	24.03
1.4	1	5		24.05	24.01	23.83
1.4	3	0		24.02	24.03	23.87
1.4	3	1		23.85	23.90	23.70
1.4	3	2		23.90	23.72	23.58
1.4	6	0		23.86	23.50	23.42
3	1	0	QPSK	24.22	24.31	24.21
3	1	7		24.05	24.24	24.19
3	1	14		24.05	24.04	24.14
3	8	0		23.89	23.96	24.01
3	8	4		23.71	23.82	23.96
3	8	7		23.57	23.70	23.82
3	15	0		23.39	23.59	23.78
3	1	0	16-QAM	24.10	24.22	24.18
3	1	7		24.03	24.19	24.16
3	1	14		23.99	23.99	23.98
3	8	0		23.69	23.93	23.84
3	8	4		23.69	23.64	23.78
3	8	7		23.57	23.69	23.77
3	15	0		23.30	23.43	23.59



LTE BAND 26

LTE Band 26 Part90 Maximum Average Power [dBm]						
BW [MHz]	RB Size	RB Offset	Mod	Lowest	Middle	Highest
5	1	0	QPSK	24.22	24.48	24.36
5	1	12		24.07	24.33	24.33
5	1	24		23.99	24.31	24.19
5	12	0		23.80	24.28	24.08
5	12	6		23.69	24.09	24.03
5	12	11		23.59	24.03	23.88
5	25	0		23.51	24.00	23.78
5	1	0	16-QAM	24.19	24.36	24.23
5	1	12		24.06	24.32	24.29
5	1	24		23.99	24.25	24.19
5	12	0		23.67	24.23	23.95
5	12	6		23.67	24.03	23.96
5	12	11		23.56	23.88	23.75
5	25	0		23.39	23.98	23.61
10	1	0	QPSK	N/A	24.09	N/A
10	1	24		N/A	24.06	N/A
10	1	49		N/A	23.94	N/A
10	25	0		N/A	23.88	N/A
10	25	12		N/A	23.77	N/A
10	25	24		N/A	23.66	N/A
10	50	0		N/A	23.61	N/A
10	1	0	16-QAM	N/A	24.08	N/A
10	1	24		N/A	23.96	N/A
10	1	49		N/A	23.93	N/A
10	25	0		N/A	23.70	N/A
10	25	12		N/A	23.67	N/A
10	25	24		N/A	23.56	N/A
10	50	0		N/A	23.55	N/A



LTE BAND 38

LTE Band 38 Maximum Average Power [dBm]						
BW [MHz]	RB Size	RB Offset	Mod	Lowest	Middle	Highest
5	1	0	QPSK	23.59	23.73	23.59
5	1	12		23.57	23.73	23.48
5	1	24		23.51	23.59	23.32
5	12	0		23.42	23.51	23.32
5	12	6		23.40	23.31	23.25
5	12	11		23.38	23.24	23.17
5	25	0		23.33	23.13	23.05
5	1	0	16-QAM	23.54	23.58	23.56
5	1	12		23.57	23.65	23.47
5	1	24		23.39	23.53	23.28
5	12	0		23.34	23.42	23.23
5	12	6		23.25	23.17	23.18
5	12	11		23.24	23.24	22.99
5	25	0		23.15	23.00	22.86
10	1	0	QPSK	23.40	23.63	23.60
10	1	24		23.21	23.46	23.50
10	1	49		23.07	23.44	23.43
10	25	0		23.05	23.28	23.33
10	25	12		22.88	23.11	23.18
10	25	24		22.73	23.10	23.14
10	50	0		22.57	22.93	23.10
10	1	0	16-QAM	23.21	23.48	23.56
10	1	24		23.08	23.31	23.32
10	1	49		23.04	23.36	23.42
10	25	0		23.03	23.26	23.16
10	25	12		22.83	23.03	22.99
10	25	24		22.70	22.95	22.97
10	50	0		22.44	22.77	23.07



LTE Band 38 Maximum Average Power [dBm]						
BW [MHz]	RB Size	RB Offset	Mod	Lowest	Middle	Highest
15	1	0	QPSK	23.42	23.73	23.48
15	1	37		23.27	23.68	23.47
15	1	74		23.10	23.64	23.38
15	36	0		23.00	23.56	23.36
15	36	18		22.87	23.41	23.21
15	36	39		22.79	23.38	23.01
15	75	0		22.61	23.21	22.91
15	1	0	16-QAM	23.38	23.69	23.45
15	1	38		23.27	23.66	23.34
15	1	75		23.04	23.48	23.23
15	36	0		23.00	23.48	23.31
15	36	18		22.80	23.31	23.14
15	36	39		22.62	23.30	22.98
15	75	0		22.50	23.12	22.89
20	1	0	QPSK	23.49	23.64	23.48
20	1	49		23.32	23.47	23.29
20	1	99		23.19	23.41	23.21
20	50	0		23.06	23.41	23.01
20	50	24		22.95	23.34	23.01
20	50	49		22.85	23.15	22.85
20	100	0		22.81	23.07	22.77
20	1	0	16-QAM	23.48	23.53	23.31
20	1	49		23.16	23.37	23.10
20	1	99		23.13	23.27	23.17
20	50	0		22.88	23.35	22.87
20	50	24		22.94	23.27	22.85
20	50	49		22.67	22.95	22.69
20	100	0		22.65	23.06	22.58



LTE BAND 40

LTE Band 40 (2305-2315) Maximum Average Power [dBm]						
BW [MHz]	RB Size	RB Offset	Mod	Lowest	Middle	Highest
5	1	0	QPSK	11.57	11.67	11.64
5	1	12		11.53	11.57	11.47
5	1	24		11.51	11.53	11.28
5	12	0		11.39	11.51	11.26
5	12	6		11.19	11.38	11.17
5	12	11		11.19	11.34	10.98
5	25	0		11.14	11.32	10.97
5	1	0	16-QAM	11.53	11.66	11.63
5	1	12		11.35	11.53	11.32
5	1	24		11.35	11.44	11.16
5	12	0		11.28	11.45	11.10
5	12	6		11.11	11.31	11.06
5	12	11		11.03	11.26	10.94
5	25	0		11.09	11.25	10.89
10	1	0	QPSK	/	/	11.46
10	1	24		/	/	11.27
10	1	49		/	/	11.18
10	25	0		/	/	11.00
10	25	12		/	/	10.93
10	25	24		/	/	10.92
10	50	0		/	/	10.74
10	1	0	16-QAM	/	/	11.39
10	1	24		/	/	11.24
10	1	49		/	/	11.09
10	25	0		/	/	10.94
10	25	12		/	/	10.88
10	25	24		/	/	10.81
10	50	0		/	/	10.69



LTE BAND 40

LTE Band 40 (2350-2360) Maximum Average Power [dBm]						
BW [MHz]	RB Size	RB Offset	Mod	Lowest	Middle	Highest
5	1	0	QPSK	11.66	11.42	11.36
5	1	12		11.46	11.29	11.19
5	1	24		11.45	11.24	11.12
5	12	0		11.43	11.09	10.96
5	12	6		11.35	10.92	10.96
5	12	11		11.31	10.77	10.77
5	25	0		11.13	10.74	10.63
5	1	0	16-QAM	11.56	11.33	11.26
5	1	12		11.40	11.28	11.15
5	1	24		11.33	11.22	10.93
5	12	0		11.42	11.05	10.80
5	12	6		11.30	10.87	10.82
5	12	11		11.20	10.61	10.76
5	25	0		10.98	10.57	10.59
10	1	0	QPSK	/	/	11.55
10	1	24		/	/	11.38
10	1	49		/	/	11.25
10	25	0		/	/	11.24
10	25	12		/	/	11.22
10	25	24		/	/	11.10
10	50	0		/	/	11.04
10	1	0	16-QAM	/	/	11.50
10	1	24		/	/	11.31
10	1	49		/	/	11.25
10	25	0		/	/	11.19
10	25	12		/	/	11.20
10	25	24		/	/	11.01
10	50	0		/	/	10.96



LTE BAND 41

LTE Band 41 Maximum Average Power [dBm]						
BW [MHz]	RB Size	RB Offset	Mod	Lowest	Middle	Highest
5	1	0	QPSK	19.75	19.74	19.72
5	1	12		19.74	19.71	19.55
5	1	24		19.58	19.69	19.52
5	12	0		19.51	19.65	19.40
5	12	6		19.33	19.63	19.23
5	12	11		19.17	19.61	19.08
5	25	0		19.00	19.44	19.06
5	1	0	16-QAM	19.63	19.70	19.67
5	1	12		19.71	19.64	19.40
5	1	24		19.46	19.51	19.42
5	12	0		19.40	19.58	19.23
5	12	6		19.18	19.62	19.12
5	12	11		19.10	19.61	18.90
5	25	0		18.90	19.35	19.03
10	1	0	QPSK	19.75	19.73	19.70
10	1	24		19.61	19.71	19.59
10	1	49		19.57	19.57	19.41
10	25	0		19.54	19.40	19.34
10	25	12		19.48	19.27	19.30
10	25	24		19.37	19.23	19.29
10	50	0		19.30	19.12	19.11
10	1	0	16-QAM	19.71	19.58	19.64
10	1	24		19.43	19.55	19.42
10	1	49		19.48	19.48	19.25
10	25	0		19.44	19.39	19.27
10	25	12		19.41	19.15	19.20
10	25	24		19.20	19.05	19.19
10	50	0		19.11	18.95	18.94



LTE Band 41 Maximum Average Power [dBm]						
BW [MHz]	RB Size	RB Offset	Mod	Lowest	Middle	Highest
15	1	0	QPSK	19.72	19.73	19.67
15	1	37		19.70	19.60	19.50
15	1	74		19.62	19.45	19.35
15	36	0		19.46	19.32	19.17
15	36	18		19.37	19.27	19.00
15	36	39		19.34	19.24	18.96
15	75	0		19.30	19.18	18.81
15	1	0	16-QAM	19.55	19.66	19.48
15	1	38		19.58	19.56	19.33
15	1	75		19.57	19.33	19.27
15	36	0		19.32	19.12	19.05
15	36	18		19.21	19.16	18.86
15	36	39		19.21	19.20	18.89
15	75	0		19.27	19.02	18.67
20	1	0	QPSK	19.77	19.81	19.75
20	1	49		19.72	19.63	19.65
20	1	99		19.61	19.50	19.58
20	50	0		19.57	19.42	19.39
20	50	24		19.49	19.23	19.35
20	50	49		19.45	19.17	19.23
20	100	0		19.30	19.15	19.08
20	1	0	16-QAM	19.71	19.65	19.75
20	1	49		19.67	19.54	19.48
20	1	99		19.44	19.31	19.48
20	50	0		19.42	19.25	19.27
20	50	24		19.44	19.18	19.26
20	50	49		19.39	19.00	19.19
20	100	0		19.22	19.13	19.03

11. EUT and Test Setup Photo

11.1 EUT Photo

Front side



Back side





Top side

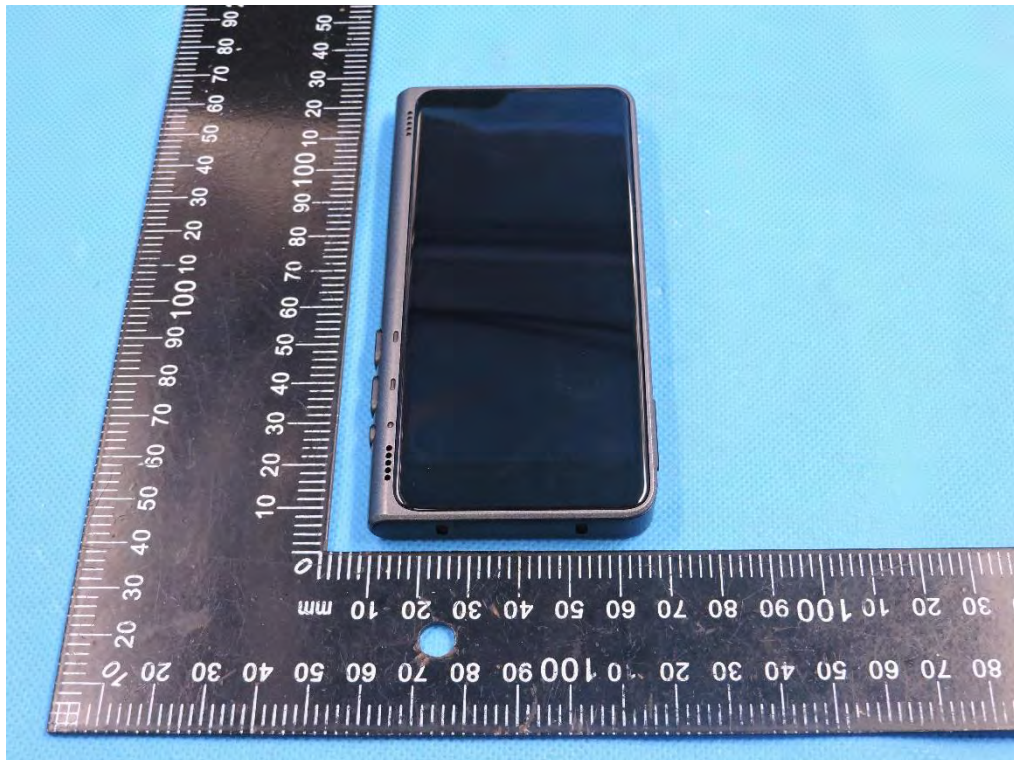

Bottom side





Left side



Right side



11.2 Setup Photo

Right Touch

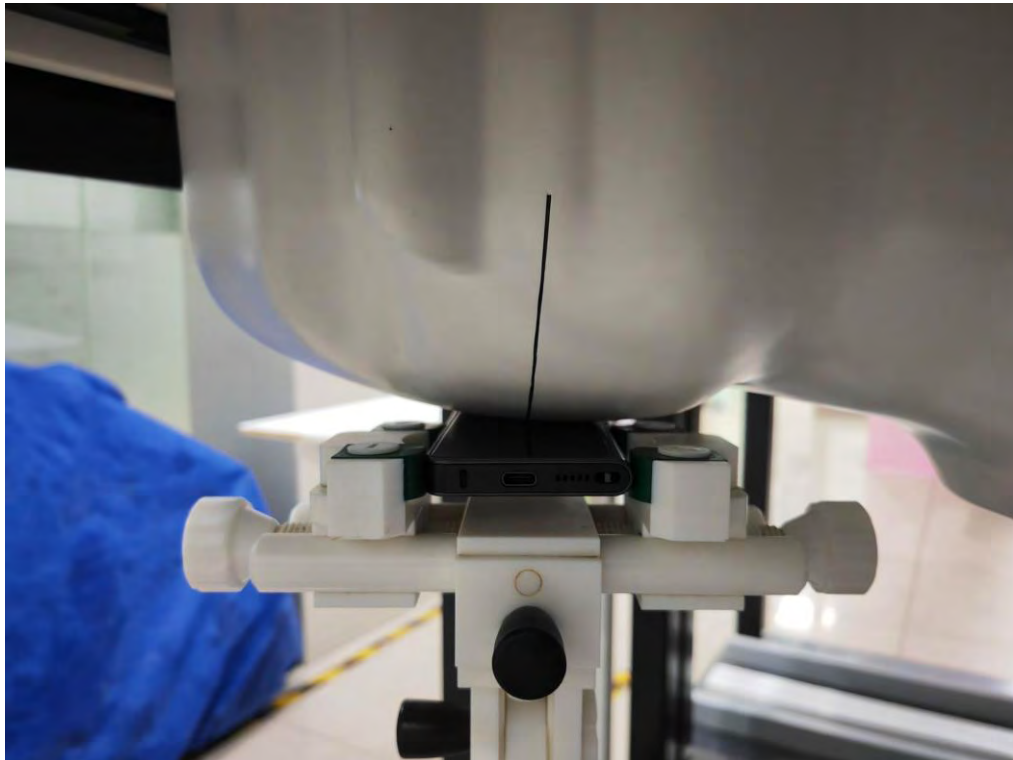

Right Tilt

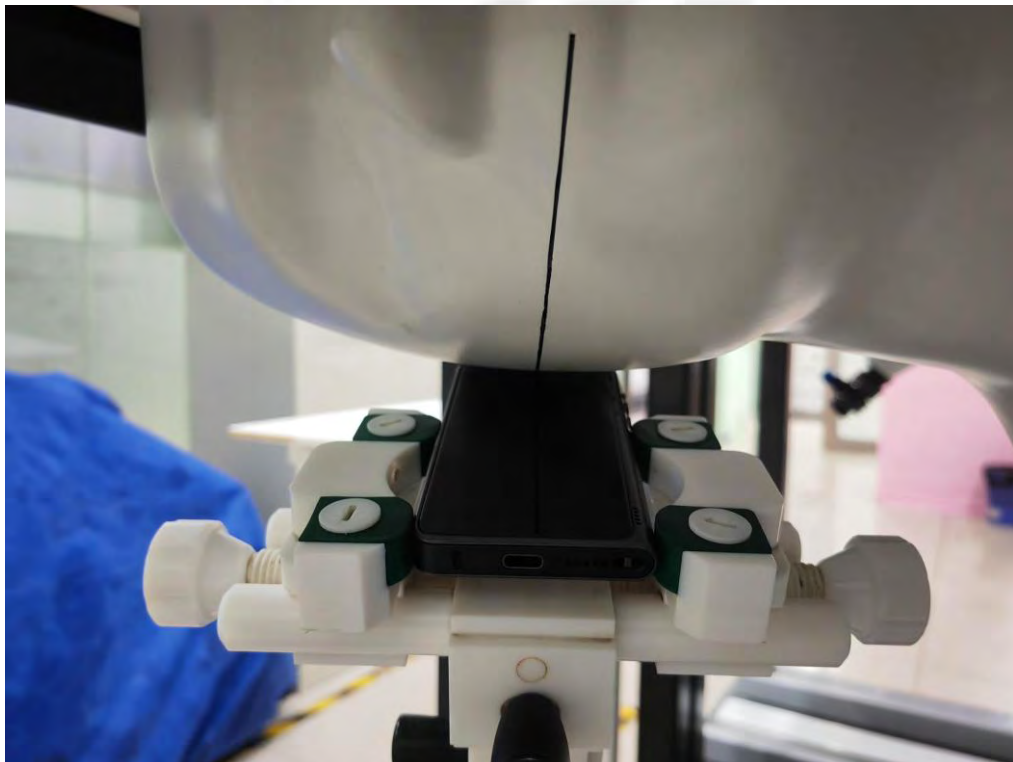

Left Touch



Left Tilt

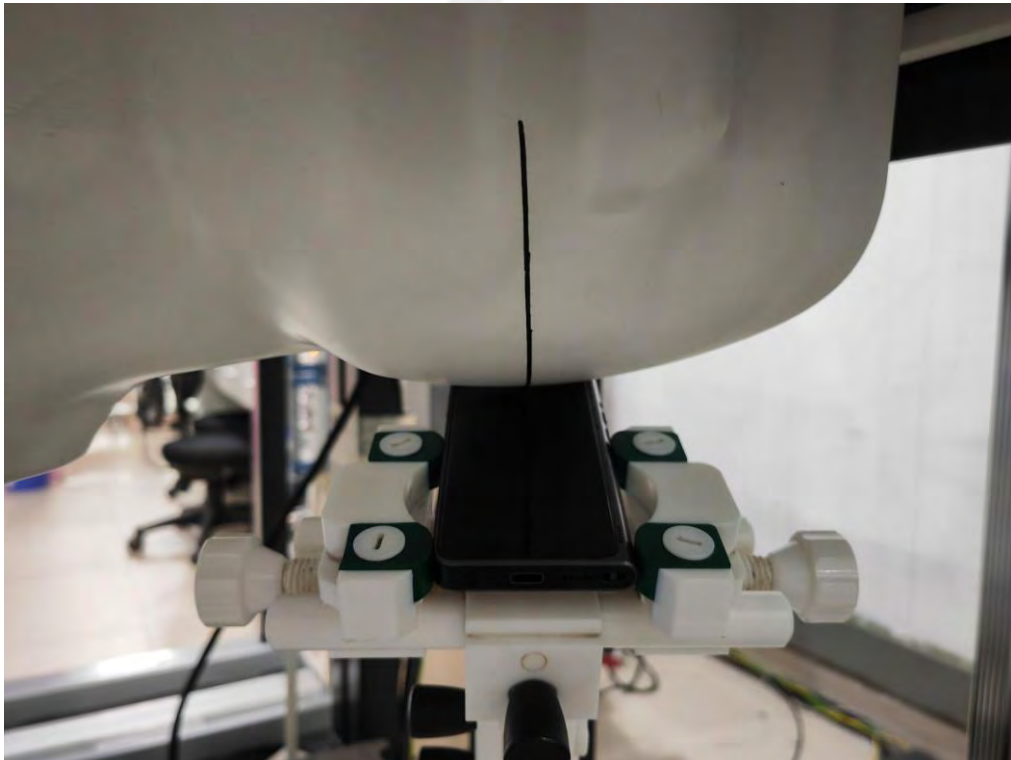

Body Front side(separation distance is 10mm)



Body Back side(separation distance is 10mm)



Body Left side(separation distance is 10mm)

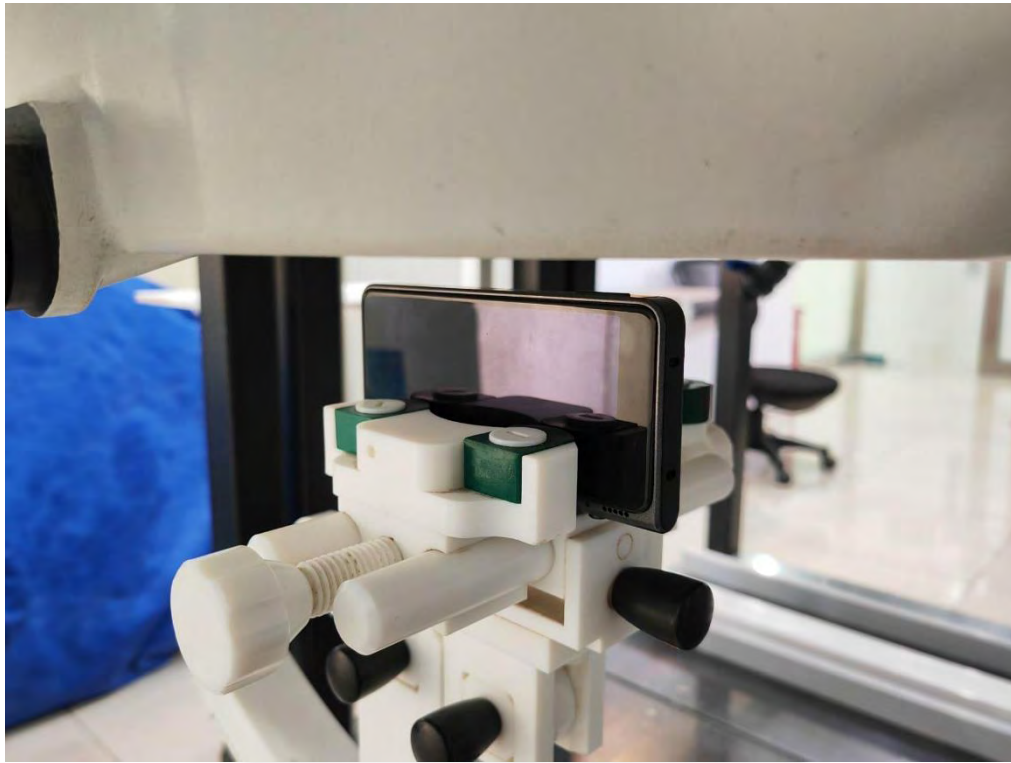

Body Right side(separation distance is 10mm)

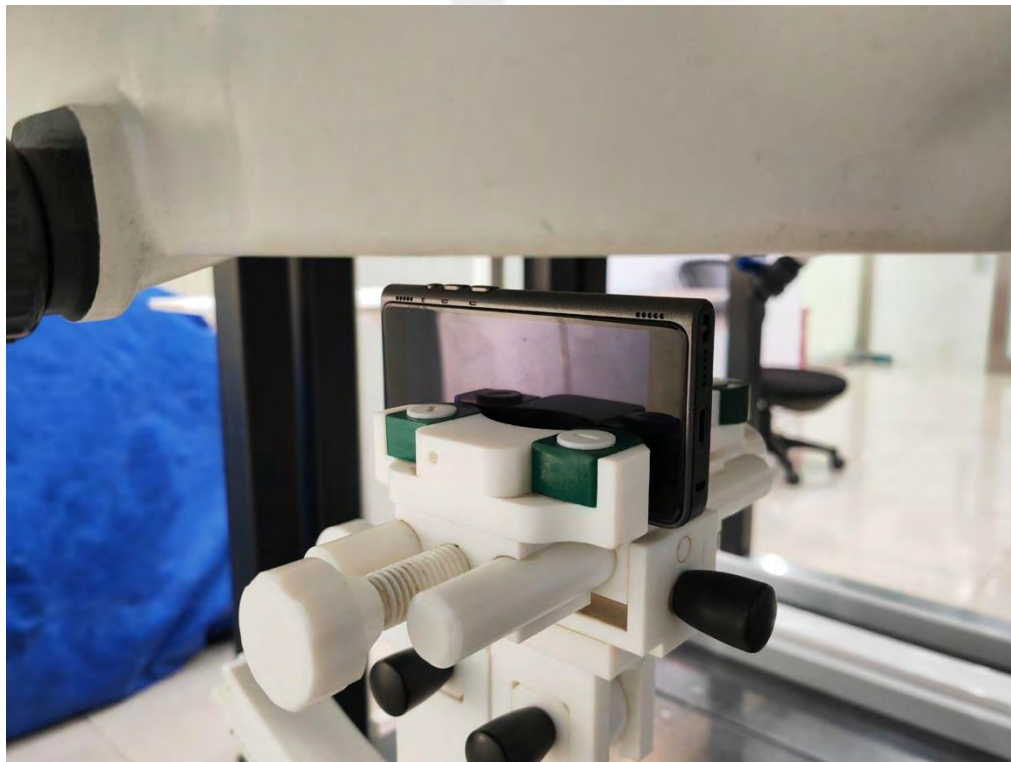

Body Bottom side(separation distance is 10mm)



Body Top side(separation distance is 10mm)





Liquid depth (15 cm)

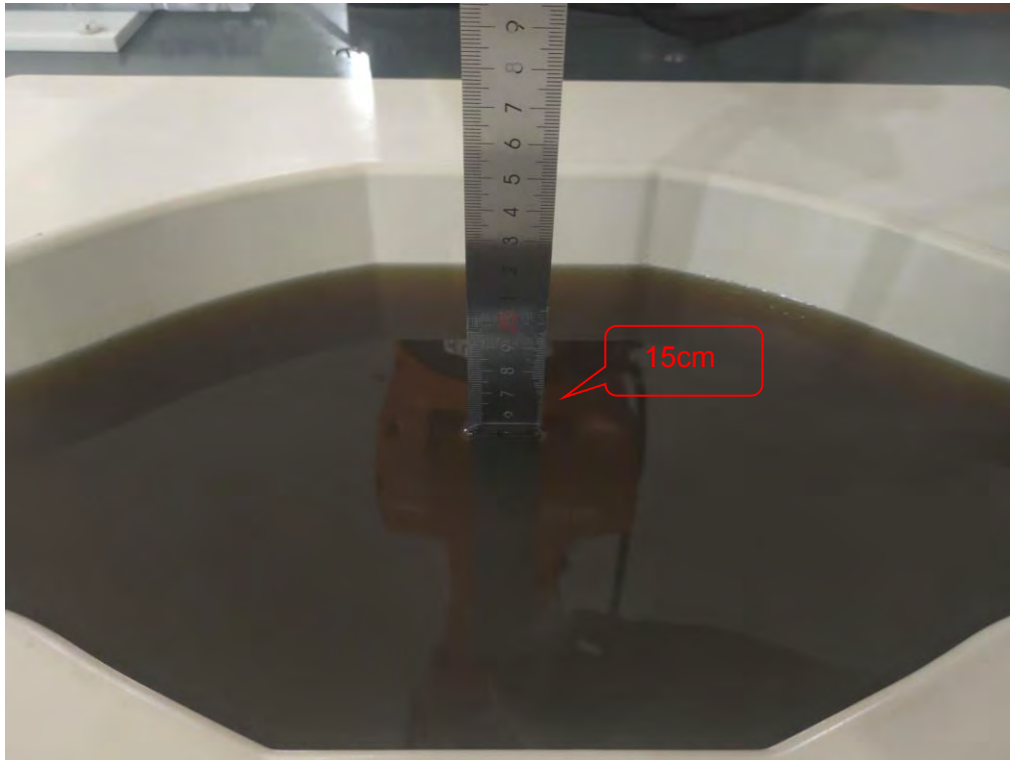



12. SAR Result Summary

12.1 Head SAR

Band	Model	Test Position	Freq.	SAR (1g) (W/kg)	Power Drift(%)	Max.Turn-up Power(dBm)	Meas.Output Power(dBm)	Scaled SAR (W/Kg)	Meas.No.
GSM850	GPRS Data-4 Slot	Right Cheek	836.6	0.277	-3.85	32.00	31.64	0.301	/
		Right Tilt	836.6	0.125	-2.51	32.00	31.64	0.136	/
		Left Cheek	836.6	0.320	1.80	32.00	31.64	0.348	1
		Left Tilt	836.6	0.155	0.69	32.00	31.64	0.168	/
GSM1900	GPRS Data-4 Slot	Right Cheek	1850.2	0.241	-3.50	31.50	31.37	0.248	/
		Right Tilt	1850.2	0.136	3.32	31.50	31.37	0.140	/
		Left Cheek	1850.2	0.272	-3.02	31.50	31.37	0.280	3
		Left Tilt	1850.2	0.166	-3.48	31.50	31.37	0.171	/
WCDMA Band II	RMC	Right Cheek	1907.6	0.431	-1.84	22.50	22.41	0.440	/
		Right Tilt	1907.6	0.254	3.07	22.50	22.41	0.259	/
		Left Cheek	1907.6	0.474	-3.02	22.50	22.41	0.484	5
		Left Tilt	1907.6	0.231	0.19	22.50	22.41	0.236	/
WCDMA Band V	RMC	Right Cheek	826.4	0.021	-0.62	23.00	22.79	0.022	/
		Right Tilt	826.4	0.014	-2.78	23.00	22.79	0.015	/
		Left Cheek	826.4	0.029	-0.97	23.00	22.79	0.030	7
		Left Tilt	826.4	0.013	0.72	23.00	22.79	0.014	/
2.4G WLAN	802.11b	Right Cheek	2437	0.068	-3.35	10.50	10.17	0.073	/
		Right Tilt	2437	0.025	2.02	10.50	10.17	0.027	/
		Left Cheek	2437	0.079	3.50	10.50	10.17	0.085	9
		Left Tilt	2437	0.019	-1.41	10.50	10.17	0.020	/
BT	GFSK	Right Cheek	2480	0.055	-0.55	8.00	7.64	0.060	/
		Right Tilt	2480	0.023	0.75	8.00	7.64	0.025	/
		Left Cheek	2480	0.063	1.94	8.00	7.64	0.068	11
		Left Tilt	2480	0.030	0.34	8.00	7.64	0.033	/
5.2G WLAN	802.11a	Right Cheek	5180	0.365	1.03	11.00	10.63	0.397	/
		Right Tilt	5180	0.402	3.55	11.00	10.63	0.438	/
		Left Cheek	5180	0.401	3.23	11.00	10.63	0.437	/
		Left Tilt	5180	0.425	-3.41	11.00	10.63	0.463	13
5.6G WLAN	802.11a	Right Cheek	5700	0.325	-0.15	14.00	13.77	0.343	/
		Right Tilt	5700	0.366	-3.48	14.00	13.77	0.386	/
		Left Cheek	5700	0.312	-0.61	14.00	13.77	0.329	/
		Left Tilt	5700	0.390	0.45	14.00	13.77	0.411	15



5.8G WLAN	802.11a	Right Cheek	5745	0.285	2.65	14.50	14.12	0.311	/
		Right Tilt	5745	0.312	3.80	14.50	14.12	0.341	/
		Left Cheek	5745	0.274	-1.11	14.50	14.12	0.299	/
		Left Tilt	5745	0.335	0.33	14.50	14.12	0.366	17

Band	BW (MHz)	Mod.	RB Size	RB offset	Test Position	Freq.	Result 1g (W/Kg)	Power Drift(%)	Max. Turn-up Power(dBm)	Meas. Output Power(dBm)	Scaled SAR (W/Kg)	Meas.No.
LTE Band 2	20M	QPSK	1	0	Right Cheek	1860	0.333	-2.35	23.00	22.57	0.368	/
			50	0	Right Cheek	1860	0.312	-2.07	23.00	22.44	0.355	/
			1	0	Right Tilt	1860	0.213	0.64	23.00	22.57	0.235	/
			50	0	Right Tilt	1860	0.210	0.54	23.00	22.44	0.239	/
			1	0	Left Cheek	1860	0.471	1.57	23.00	22.57	0.520	19
			50	0	Left Cheek	1860	0.455	1.62	23.00	22.44	0.518	/
			1	0	Left Tilt	1860	0.214	3.52	23.00	22.57	0.236	/
			50	0	Left Tilt	1860	0.136	-2.20	23.00	22.44	0.155	/
LTE Band 4	20M	QPSK	1	0	Right Cheek	1745	0.485	1.18	23.00	22.80	0.508	/
			50	0	Right Cheek	1732.5	0.458	2.13	23.00	22.62	0.500	/
			1	0	Right Tilt	1745	0.214	-1.49	23.00	22.80	0.224	/
			50	0	Right Tilt	1732.5	0.236	-0.98	23.00	22.62	0.258	/
			1	0	Left Cheek	1720	0.524	-1.04	23.00	22.64	0.569	/
			1	0	Left Cheek	1732.5	0.514	0.20	23.00	22.70	0.551	/
			1	0	Left Cheek	1745	0.547	-0.53	23.00	22.80	0.573	21
			50	0	Left Cheek	1732.5	0.514	0.30	23.00	22.62	0.561	/
			1	0	Left Tilt	1745	0.325	1.88	23.00	22.80	0.340	/
			50	0	Left Tilt	1732.5	0.361	0.64	23.00	22.62	0.394	/
LTE Band 5	10M	QPSK	1	0	Right Cheek	844	0.260	0.77	25.50	24.41	0.334	23
			25	0	Right Cheek	844	0.241	-3.33	25.00	24.12	0.295	/
			1	0	Right Tilt	844	0.125	2.03	25.50	24.41	0.161	/
			25	0	Right Tilt	844	0.136	0.84	25.00	24.12	0.167	/
			1	0	Left Cheek	844	0.204	1.39	25.50	24.41	0.262	/
			25	0	Left Cheek	844	0.158	3.58	25.00	24.12	0.193	/
			1	0	Left Tilt	844	0.102	-0.50	25.50	24.41	0.131	/
			25	0	Left Tilt	844	0.106	-1.63	25.00	24.12	0.130	/



LTE Band 7	20M	QPSK	1	0	Right Cheek	2510	0.185	3.80	24.50	23.73	0.221	/
			50	0	Right Cheek	2535	0.174	-0.75	24.00	23.43	0.198	/
			1	0	Right Tilt	2510	0.132	-1.66	24.50	23.73	0.158	/
			50	0	Right Tilt	2535	0.141	-1.58	24.00	23.43	0.161	/
			1	0	Left Cheek	2510	0.225	-3.73	24.50	23.73	0.269	25
			50	0	Left Cheek	2535	0.212	1.68	24.00	23.43	0.242	/
			1	0	Left Tilt	2510	0.136	-3.57	24.50	23.73	0.162	/
			50	0	Left Tilt	2535	0.125	3.29	24.00	23.43	0.143	/
LTE Band 12	10M	QPSK	1	0	Right Cheek	711	0.108	-1.55	25.00	24.25	0.128	/
			25	0	Right Cheek	711	0.102	-3.85	24.50	23.96	0.116	/
			1	0	Right Tilt	711	0.055	-0.58	25.00	24.25	0.065	/
			25	0	Right Tilt	711	0.056	-3.99	24.50	23.96	0.063	/
			1	0	Left Cheek	711	0.133	2.57	25.00	24.25	0.158	27
			25	0	Left Cheek	711	0.121	3.62	24.50	23.96	0.137	/
			1	0	Left Tilt	711	0.069	-0.26	25.00	24.25	0.082	/
			25	0	Left Tilt	711	0.047	2.70	24.50	23.96	0.053	/
LTE Band 17	10M	QPSK	1	0	Right Cheek	710	0.095	-0.53	25.00	24.31	0.111	29
			25	0	Right Cheek	709	0.086	-1.96	24.50	23.98	0.097	/
			1	0	Right Tilt	710	0.041	0.90	25.00	24.31	0.048	/
			25	0	Right Tilt	709	0.046	1.60	24.50	23.98	0.052	/
			1	0	Left Cheek	710	0.075	2.78	25.00	24.31	0.088	/
			25	0	Left Cheek	709	0.065	1.38	24.50	23.98	0.073	/
			1	0	Left Tilt	710	0.032	-3.11	25.00	24.31	0.038	/
			25	0	Left Tilt	709	0.031	1.44	24.50	23.98	0.035	/
LTE Band 26	15M	QPSK	1	0	Right Cheek	831.5	0.184	2.07	25.00	24.40	0.211	/
			36	0	Right Cheek	841.5	0.174	3.95	24.50	24.13	0.189	/
			1	0	Right Tilt	831.5	0.102	0.52	25.00	24.40	0.117	/
			36	0	Right Tilt	841.5	0.136	-2.22	24.50	24.13	0.148	/
			1	0	Left Cheek	831.5	0.244	3.72	25.00	24.40	0.280	31
			36	0	Left Cheek	841.5	0.212	2.60	24.50	24.13	0.231	/
			1	0	Left Tilt	831.5	0.136	-1.06	25.00	24.40	0.156	/
			36	0	Left Tilt	841.5	0.147	-2.21	24.50	24.13	0.160	/
LTE Band 38	20M	QPSK	1	0	Right Cheek	2595	0.152	-3.72	24.50	23.64	0.185	/
			50	0	Right Cheek	2595	0.133	3.84	24.00	23.41	0.152	/
			1	0	Right Tilt	2595	0.085	-3.70	24.50	23.64	0.104	/
			50	0	Right Tilt	2595	0.071	-1.92	24.00	23.41	0.081	/
			1	0	Left Cheek	2595	0.191	-1.89	24.50	23.64	0.233	33
			50	0	Left Cheek	2595	0.188	1.59	24.00	23.41	0.215	/



			1	0	Left Tilt	2595	0.142	-3.40	24.50	23.64	0.173	/
			50	0	Left Tilt	2595	0.136	-3.03	24.00	23.41	0.156	/
LTE Band 40	20M	QPSK	1	0	Right Cheek	2395	0.052	-3.58	12.50	11.55	0.065	/
			50	0	Right Cheek	2395	0.045	-2.96	12.00	11.24	0.054	/
			1	0	Right Tilt	2395	0.021	-2.16	12.50	11.55	0.026	/
			50	0	Right Tilt	2395	0.023	-3.48	12.00	11.24	0.027	/
			1	0	Left Cheek	2395	0.068	-0.44	12.50	11.55	0.085	35
			50	0	Left Cheek	2395	0.062	-0.01	12.00	11.24	0.074	/
			1	0	Left Tilt	2395	0.021	-3.34	12.50	11.55	0.026	/
			50	0	Left Tilt	2395	0.023	-1.21	12.00	11.24	0.027	/
LTE Band 41	20M	QPSK	1	0	Right Cheek	2605	0.102	-1.41	20.50	19.81	0.120	/
			50	0	Right Cheek	2565	0.106	-3.12	20.00	19.57	0.117	/
			1	0	Right Tilt	2605	0.052	-1.67	20.50	19.81	0.061	/
			50	0	Right Tilt	2565	0.062	2.73	20.00	19.57	0.068	/
			1	0	Left Cheek	2605	0.169	-2.16	20.50	19.81	0.198	37
			50	0	Left Cheek	2565	0.158	-3.10	20.00	19.57	0.174	/
			1	0	Left Tilt	2605	0.099	1.17	20.50	19.81	0.116	/
			50	0	Left Tilt	2565	0.098	-0.57	20.00	19.57	0.108	/

Note:

1. Per KDB 447498 D04, the reported SAR is the measured SAR value adjusted for maximum tune-up tolerance.
 - a. Tune-up scaling Factor = tune-up limit power (mW) / EUT RF power (mW), where tune-up limit is the maximum rated power among all production units.
 - b. Scaled SAR(W/kg)= Measured SAR(W/kg)*Tune-up Scaling Factor
2. Per KDB 248227- When the highest reported SAR for DSSS is adjusted by the ratio of OFDM to DSSS specified maximum output power and the adjusted SAR is ≤ 1.2 W/kg. (The highest reported SAR for DSSS is adjusted by the ratio of OFDM to DSSS specified maximum output power was **0.086** W/Kg for Head)
3. Per KDB 248227- When the highest reported SAR for U-NII-1 is adjusted by the ratio of U-NII-2A to U-NII-1 specified maximum output power and the adjusted SAR is ≤ 1.2 W/kg. (The highest reported SAR for U-NII-1 is adjusted by the ratio of U-NII-2A to U-NII-1 specified maximum output power was **0.304** W/Kg for Head)
4. Per KDB 865664 D01, Repeated measurement is not required when the original highest measured SAR is <0.80 W/kg



12.2 Body-worn and Hotspot SAR

Band	Model	Test Position	Freq.	SAR (1g) (W/kg)	Power Drift(%)	Max.Turn-up Power(dBm)	Meas.Output Power(dBm)	Scaled SAR (W/Kg)	Meas.No.
GSM850	GPRS Data-4 Slot	Front Side	836.6	0.425	2.17	32.00	31.64	0.462	/
		Back Side	836.6	0.555	-3.07	32.00	31.64	0.603	2
		Left Side	836.6	0.362	-2.36	32.00	31.64	0.393	/
		Right Side	836.6	0.333	-2.66	32.00	31.64	0.362	/
		Top Side	836.6	0.025	2.42	32.00	31.64	0.027	/
		Bottom Side	836.6	0.258	0.64	32.00	31.64	0.280	/
GSM1900	GPRS Data-4 Slot	Front Side	1850.2	0.714	-2.11	31.50	31.37	0.736	/
		Back Side	1850.2	0.944	0.92	31.50	31.37	0.973	4
		Back Side	1880	0.866	-0.12	31.50	31.29	0.909	/
		Back Side	1909.8	0.854	0.69	31.50	31.24	0.907	/
		Left Side	1850.2	0.454	-2.93	31.50	31.37	0.468	/
		Right Side	1850.2	0.436	3.67	31.50	31.37	0.449	/
		Top Side	1850.2	0.026	-3.67	31.50	31.37	0.027	/
		Bottom Side	1850.2	0.569	1.25	31.50	31.37	0.586	/
WCDMA Band II	RMC	Front Side	1907.6	0.368	1.85	22.50	22.41	0.376	/
		Back Side	1852.4	1.025	3.19	22.50	22.28	1.078	/
		Back Side	1880	1.102	0.14	22.50	22.35	1.141	/
		Back Side	1907.6	1.187	0.35	22.50	22.41	1.212	6
		Left Side	1907.6	0.556	-0.88	22.50	22.41	0.568	/
		Right Side	1907.6	0.623	2.39	22.50	22.41	0.636	/
		Bottom Side	1907.6	0.458	3.42	22.50	22.41	0.468	/
WCDMA Band V	RMC	Front Side	826.4	0.045	3.93	23.00	22.79	0.047	/
		Back Side	826.4	0.057	2.71	23.00	22.79	0.060	8
		Left Side	826.4	0.023	1.66	23.00	22.79	0.024	/
		Right Side	826.4	0.021	-0.80	23.00	22.79	0.022	/
		Bottom Side	826.4	0.045	3.05	23.00	22.79	0.047	/
2.4GHz WLAN	802.11b	Front Side	2437	0.024	0.60	10.50	10.17	0.026	/
		Back Side	2437	0.050	0.48	10.50	10.17	0.054	10
		Left Side	2437	0.036	3.42	10.50	10.17	0.039	/
		Right Side	2437	0.024	1.27	10.50	10.17	0.026	/
		Top Side	2437	0.026	-2.51	10.50	10.17	0.028	/
BT	GFSK	Front Side	2480	0.019	0.78	8.00	7.64	0.021	/
		Back Side	2480	0.028	2.00	8.00	7.64	0.030	12
		Left Side	2480	0.015	-2.71	8.00	7.64	0.016	/



		Right Side	2480	0.013	2.60	8.00	7.64	0.014	/
		Top Side	2480	0.021	-1.57	8.00	7.64	0.023	/
5.2GHz WLAN	802.11ac- VHT20	Front Side	5180	0.121	2.08	11.00	10.63	0.132	/
		Back Side	5180	0.052	2.89	11.00	10.63	0.057	/
		Left Side	5180	0.069	0.62	11.00	10.63	0.075	/
		Right Side	5180	0.074	-1.81	11.00	10.63	0.081	/
		Top Side	5180	0.136	-1.00	11.00	10.63	0.148	14
5.6GHz WLAN	802.11a	Front Side	5700	0.102	0.49	14.00	13.77	0.108	/
		Back Side	5700	0.100	-2.44	14.00	13.77	0.105	/
		Left Side	5700	0.056	2.12	14.00	13.77	0.059	/
		Right Side	5700	0.069	-0.28	14.00	13.77	0.073	/
		Top Side	5700	0.139	0.45	14.00	13.77	0.147	/
5.8GHz WLAN	802.11a	Front Side	5745	0.085	-2.33	14.50	14.12	0.093	16
		Back Side	5745	0.095	0.24	14.50	14.12	0.104	/
		Left Side	5745	0.074	1.00	14.50	14.12	0.081	/
		Right Side	5745	0.058	-2.09	14.50	14.12	0.063	/
		Top Side	5745	0.145	3.81	14.50	14.12	0.158	18

Band	BW (MHz)	Mod.	RB Size	RB offset	Test Position	Freq.	Result 1g (W/Kg)	Power Drift(%)	Max. Turn-up Power(dBm)	Meas. Output Power(dBm)	Scaled SAR (W/Kg)	Meas.No.
LTE Band 2	20M	QPSK	1	0	Front side	1860	0.722	3.43	23.00	22.57	0.797	/
			50	0	Front side	1860	0.620	1.95	23.00	22.44	0.705	/
			1	0	Back Side	1860	1.020	3.15	23.00	22.57	1.126	20
			1	0	Back Side	1880	0.852	-1.07	23.00	22.36	0.987	/
			1	0	Back Side	1900	0.925	3.13	23.00	22.48	1.043	/
			50	0	Back Side	1860	0.699	-0.46	23.00	22.44	0.795	/
			100	0	Back Side	1880	0.612	-3.55	23.00	21.85	0.798	/
			1	0	Left Side	1860	0.512	-3.93	23.00	22.57	0.565	/
			50	0	Left Side	1860	0.521	3.02	23.00	22.44	0.593	/
			1	0	Right Side	1860	0.425	-2.62	23.00	22.57	0.469	/
			50	0	Right Side	1860	0.485	-1.58	23.00	22.44	0.552	/
			1	0	Bottom Side	1860	0.536	-3.98	23.00	22.57	0.592	/
			50	0	Bottom Side	1860	0.528	3.26	23.00	22.44	0.601	/
LTE Band 4	20M	QPSK	1	0	Front side	1745	0.665	3.37	23.00	22.80	0.696	/
			50	0	Front side	1732.5	0.625	1.59	23.00	22.62	0.682	/
			1	0	Back Side	1720	0.785	-0.47	23.00	22.64	0.853	/
			1	0	Back Side	1732.5	0.758	-1.91	23.00	22.70	0.812	/



			1	0	Back Side	1745	0.889	1.39	23.00	22.80	0.931	22
			50	0	Back Side	1732.5	0.685	3.13	23.00	22.62	0.748	/
			100	0	Back Side	1732.5	0.702	1.70	23.00	22.44	0.799	/
			1	0	Left Side	1745	0.552	1.29	23.00	22.80	0.578	/
			50	0	Left Side	1732.5	0.413	-3.07	23.00	22.62	0.450	/
			1	0	Right Side	1745	0.532	-0.65	23.00	22.80	0.557	/
			50	0	Right Side	1732.5	0.514	-0.20	23.00	22.62	0.561	/
			1	0	Bottom Side	1745	0.474	2.09	23.00	22.80	0.496	/
			50	0	Bottom Side	1732.5	0.468	-3.40	23.00	22.62	0.511	/
LTE Band 5	10M	QPSK	1	0	Front side	844	0.169	3.80	25.50	24.41	0.217	/
			25	0	Front side	844	0.145	1.56	25.00	24.12	0.178	/
			1	0	Back Side	844	0.292	1.98	25.50	24.41	0.375	24
			25	0	Back Side	844	0.254	2.02	25.00	24.12	0.311	/
			1	0	Left Side	844	0.124	3.14	25.50	24.41	0.159	/
			25	0	Left Side	844	0.136	0.08	25.00	24.12	0.167	/
			1	0	Right Side	844	0.102	2.11	25.50	24.41	0.131	/
			25	0	Right Side	844	0.102	2.68	25.00	24.12	0.125	/
			1	0	Bottom Side	844	0.112	1.96	25.50	24.41	0.144	/
			25	0	Bottom Side	844	0.109	-0.31	25.00	24.12	0.133	/
LTE Band 7	10M	QPSK	1	0	Front side	2510	0.602	-1.39	24.50	23.73	0.719	/
			50	0	Front side	2535	0.585	2.40	24.00	23.43	0.667	/
			1	0	Back Side	2510	0.832	0.39	24.50	23.73	0.993	26
			1	0	Back Side	2535	0.758	0.80	24.50	23.70	0.911	/
			1	0	Back Side	2560	0.762	3.40	24.50	23.70	0.916	/
			50	0	Back Side	2535	0.625	3.99	24.00	23.43	0.713	/
			100	0	Back Side	2560	0.635	2.87	24.00	23.23	0.758	/
			1	0	Left Side	2510	0.521	-3.63	24.50	23.73	0.622	/
			50	0	Left Side	2535	0.458	3.01	24.00	23.43	0.522	/
			1	0	Right Side	2510	0.336	2.51	24.50	23.73	0.401	/
			50	0	Right Side	2535	0.452	-3.19	24.00	23.43	0.515	/
			1	0	Bottom Side	2510	0.449	0.79	24.50	23.73	0.536	/
50	0	Bottom Side	2535	0.425	1.46	24.00	23.43	0.485	/			
LTE Band 12	10M	QPSK	1	0	Front side	711	0.215	-0.85	25.00	24.25	0.256	/
			25	0	Front side	711	0.236	3.79	24.50	23.96	0.267	/
			1	0	Back Side	711	0.381	-2.35	25.00	24.25	0.453	28
			25	0	Back Side	711	0.354	-2.99	24.50	23.96	0.401	/
			1	0	Left Side	711	0.254	3.31	25.00	24.25	0.302	/
			25	0	Left Side	711	0.269	3.09	24.50	23.96	0.305	/



			1	0	Right Side	711	0.241	-1.12	25.00	24.25	0.286	/
			25	0	Right Side	711	0.236	1.29	24.50	23.96	0.267	/
			1	0	Bottom Side	711	0.285	3.52	25.00	24.25	0.339	/
			25	0	Bottom Side	711	0.284	1.38	24.50	23.96	0.322	/
LTE Band 17	10M	QPSK	1	0	Front side	710	0.325	1.52	25.00	24.31	0.381	/
			25	0	Front side	709	0.315	2.41	24.50	23.98	0.355	/
			1	0	Back Side	710	0.410	-0.38	25.00	24.31	0.481	30
			25	0	Back Side	709	0.325	3.64	24.50	23.98	0.366	/
			1	0	Left Side	710	0.254	-3.61	25.00	24.31	0.298	/
			25	0	Left Side	709	0.236	-2.88	24.50	23.98	0.266	/
			1	0	Right Side	710	0.214	-0.54	25.00	24.31	0.251	/
			25	0	Right Side	709	0.251	2.36	24.50	23.98	0.283	/
			1	0	Bottom Side	710	0.210	3.69	25.00	24.31	0.246	/
			25	0	Bottom Side	709	0.203	-3.65	24.50	23.98	0.229	/
LTE Band 26	15M	QPSK	1	0	Front side	831.5	0.325	1.42	25.00	24.40	0.373	/
			36	0	Front side	841.5	0.314	0.40	24.50	24.13	0.342	/
			1	0	Back Side	831.5	0.424	-1.57	25.00	24.40	0.487	32
			36	0	Back Side	841.5	0.412	0.92	24.50	24.13	0.449	/
			1	0	Left Side	831.5	0.333	-2.19	25.00	24.40	0.382	/
			36	0	Left Side	841.5	0.325	-1.66	24.50	24.13	0.354	/
			1	0	Right Side	831.5	0.215	-1.07	25.00	24.40	0.247	/
			36	0	Right Side	841.5	0.236	3.11	24.50	24.13	0.257	/
			1	0	Bottom Side	831.5	0.255	-2.74	25.00	24.40	0.293	/
			36	0	Bottom Side	841.5	0.236	3.27	24.50	24.13	0.257	/
LTE Band 38	20M	QPSK	1	0	Front side	2595	0.625	-2.57	24.50	23.64	0.762	/
			50	0	Front side	2595	0.614	0.81	24.00	23.41	0.703	/
			1	0	Back Side	2580	0.958	-0.30	24.50	23.48	1.212	/
			1	0	Back Side	2595	0.994	3.23	24.50	23.64	1.212	34
			1	0	Back Side	2610	0.953	-3.49	24.50	23.48	1.205	/
			50	0	Back Side	2595	0.689	-1.67	24.00	23.41	0.789	/
			100	0	Back Side	2595	0.642	-3.39	24.00	23.07	0.795	/
			1	0	Left Side	2595	0.440	-2.51	24.50	23.64	0.536	/
			50	0	Left Side	2595	0.425	3.10	24.00	23.41	0.487	/
			1	0	Right Side	2595	0.437	2.54	24.50	23.64	0.533	/
			50	0	Right Side	2595	0.411	0.03	24.00	23.41	0.471	/
			1	0	Bottom Side	2595	0.425	0.13	24.50	23.64	0.518	/
			50	0	Bottom Side	2595	0.436	1.32	24.00	23.41	0.499	/



LTE Band 40	20M	QPSK	1	0	Front side	2395	0.321	-2.92	12.50	11.55	0.399	/
			50	0	Front side	2395	0.295	0.78	12.00	11.24	0.351	/
			1	0	Back Side	2395	0.400	0.55	12.50	11.55	0.498	36
			50	0	Back Side	2395	0.336	-2.18	12.00	11.24	0.400	/
			1	0	Left Side	2395	0.125	3.15	12.50	11.55	0.156	/
			50	0	Left Side	2395	0.136	-2.96	12.00	11.24	0.162	/
			1	0	Right Side	2395	0.258	-2.34	12.50	11.55	0.321	/
			50	0	Right Side	2395	0.236	-3.54	12.00	11.24	0.281	/
			1	0	Bottom Side	2395	0.241	-0.58	12.50	11.55	0.300	/
			50	0	Bottom Side	2395	0.213	1.10	12.00	11.24	0.254	/
LTE Band 41	20M	QPSK	1	0	Front side	2605	0.625	1.45	20.50	19.81	0.733	/
			50	0	Front side	2565	0.633	0.56	20.00	19.57	0.699	/
			1	0	Back Side	2565	0.993	-3.56	20.50	19.77	1.175	/
			1	0	Back Side	2605	1.068	1.73	20.50	19.81	1.252	38
			1	0	Back Side	2645	0.925	-1.43	20.50	19.75	1.099	/
			50	0	Back Side	2565	0.725	-1.58	20.00	19.57	0.800	/
			100	0	Back Side	2565	0.685	3.09	19.50	19.30	0.717	/
			1	0	Left Side	2605	0.412	4.00	20.50	19.81	0.483	/
			50	0	Left Side	2565	0.433	-3.86	20.00	19.57	0.478	/
			1	0	Right Side	2605	0.498	-2.17	20.50	19.81	0.584	/
			50	0	Right Side	2565	0.485	3.16	20.00	19.57	0.535	/
			1	0	Bottom Side	2605	0.225	3.83	20.50	19.81	0.264	/
			50	0	Bottom Side	2565	0.236	-2.67	20.00	19.57	0.261	/

Note:

- The test separation of all above table is 5mm.
- Per KDB 447498 D04, the reported SAR is the measured SAR value adjusted for maximum tune-up tolerance.
 - Tune-up scaling Factor = tune-up limit power (mW) / EUT RF power (mW), where tune-up limit is the maximum rated power among all production units.
 - Scaled SAR(W/kg)= Measured SAR(W/kg)*Tune-up Scaling Factor
- Per KDB 248227- When the highest reported SAR for DSSS is adjusted by the ratio of OFDM to DSSS specified maximum output power and the adjusted SAR is ≤ 1.2 W/kg. (The highest reported SAR for DSSS is adjusted by the ratio of OFDM to DSSS specified maximum output power was **0.054**W/Kg for Body)
- Per KDB 248227- When the highest reported SAR for U-NII-1 is adjusted by the ratio of U-NII-2A to U-NII-1 specified maximum output power and the adjusted SAR is ≤ 1.2 W/kg. (The highest reported SAR for U-NII-1 is adjusted by the ratio of U-NII-2A to U-NII-1 specified maximum output power was **0.097** W/Kg for Body)
- When the user enables the personal Wireless router functions for the handsets, actual operations include simultaneous transmission of both the Wi-Fi transmitting frequency and thus cannot be evaluated for SAR under actual use conditions. The "Portable Hotspot" feature on the handset was NOT activated, to ensure the SAR measurements were evaluated for a single transmission frequency RF signal.



Repeated SAR

Band	Mode	Test Position	Freq.	Result 1g (W/Kg)	Power Drift(%)	Max.Turn-up Power(dBm)	Meas.Output Power(dBm)	Scaled SAR(W/Kg)	Meas. No.
GSM1900	GPRS	Back Side	1850.2	0.929	-2.87	31.50	31.37	0.957	-
	Data-4 Slot	Back Side	1880	0.850	-3.90	31.50	31.29	0.892	-
		Back Side	1909.8	0.821	-0.69	31.50	31.24	0.872	-
WCDMA Band II	RMC	Back Side	1852.4	0.991	-2.56	22.50	22.28	1.042	-
		Back Side	1880	1.086	2.32	22.50	22.35	1.124	-
		Back Side	1907.6	1.164	3.54	22.50	22.41	1.188	-

Band	BW (MHz)	Mod.	RB Size	RB offset	Test Position	Freq.	Result 1g (W/Kg)	Power Drift(%)	Max.Turn-up Power(dBm)	Meas.Output Power(dBm)	Scaled SAR(W/Kg)	Meas. No.
LTE Band 2	20M	QPSK	1	0	Back Side	1860	0.977	-3.85	23.00	22.57	1.079	-
			1	0	Back Side	1880	0.848	-0.25	23.00	22.36	0.983	-
			1	0	Back Side	1900	0.893	3.07	23.00	22.48	1.007	-
LTE Band 4	20M	QPSK	1	0	Back Side	1720	0.776	-3.18	23.00	22.64	0.843	-
			1	0	Back Side	1732.5	0.758	3.08	23.00	22.70	0.812	-
			1	0	Back Side	1745	0.853	0.06	23.00	22.80	0.893	-
LTE Band 7	10M	QPSK	1	0	Back Side	2510	0.795	-2.85	24.50	23.73	0.949	-
			1	0	Back Side	2535	0.735	2.54	24.50	23.70	0.884	-
			1	0	Back Side	2560	0.761	-0.42	24.50	23.70	0.915	-
LTE Band 38	20M	QPSK	1	0	Back Side	2580	0.927	0.54	24.50	23.48	1.172	-
			1	0	Back Side	2595	0.959	-0.15	24.50	23.64	1.169	-
			1	0	Back Side	2610	0.923	-0.82	24.50	23.48	1.167	-
LTE Band 41	20M	QPSK	1	0	Back Side	2565	0.983	2.53	20.50	19.77	1.163	-
			1	0	Back Side	2605	1.067	3.61	20.50	19.81	1.251	-
			1	0	Back Side	2645	0.909	-1.93	20.50	19.75	1.080	-



Repeated SAR measurement

Band	Mode	Test Position	Freq.	Original Measured SAR 1g(W/kg)	1 st Repeated SAR 1g	Ratio	Original Measured SAR 1g(W/kg)	2nd Repeated SAR 1g	Ratio
GSM1900	GPRS	Back Side	1850.2	0.944	0.929	1.016	-	-	-
	Data-4 Slot	Back Side	1880	0.866	0.850	1.019	-	-	-
		Back Side	1909.8	0.854	0.821	1.040	-	-	-
WCDMA Band II	RMC	Back Side	1852.4	1.025	0.991	1.034	-	-	-
		Back Side	1880	1.102	1.086	1.015	-	-	-
		Back Side	1907.6	1.187	1.164	1.020	-	-	-

Band	BW (MHz)	Mod.	RB Size	RB offset	Test Position	Freq.	Original Measured SAR 1g(W/kg)	1 st Repeated SAR 1g	Ratio	Original Measured SAR 1g (W/Kg)	2nd Repeated SAR 1g	Ratio
LTE Band 2	20M	QPSK	1	0	Back Side	1860	1.020	0.977	1.044	-	-	-
			1	0	Back Side	1880	0.852	0.848	1.005	-	-	-
			1	0	Back Side	1900	0.925	0.893	1.036	-	-	-
LTE Band 4	20M	QPSK	1	0	Back Side	1720	0.785	0.776	1.012	-	-	-
			1	0	Back Side	1732.5	0.758	0.758	1.000	-	-	-
			1	0	Back Side	1745	0.889	0.853	1.042	-	-	-
LTE Band 7	10M	QPSK	1	0	Back Side	2510	0.832	0.795	1.047	-	-	-
			1	0	Back Side	2535	0.758	0.735	1.031	-	-	-
			1	0	Back Side	2560	0.762	0.761	1.001	-	-	-
LTE Band 38	20M	QPSK	1	0	Back Side	2580	0.958	0.927	1.033	-	-	-
			1	0	Back Side	2595	0.994	0.959	1.036	-	-	-
			1	0	Back Side	2610	0.953	0.923	1.033	-	-	-
LTE Band 41	20M	QPSK	1	0	Back Side	2565	0.993	0.983	1.010	-	-	-
			1	0	Back Side	2605	1.068	1.067	1.001	-	-	-
			1	0	Back Side	2645	0.925	0.909	1.018	-	-	-

Note:

1. Per KDB 865664 D01, for each frequency band ,repeated SAR measurement is required only when the measured SAR is $\geq 0.8W/Kg$.
2. Per KDB 865664 D01, if the ratio of largest to smallest SAR for the original and first repeated measurement is ≤ 1.2 and the measured SAR $< 1.45W/Kg$, only one repeated measurement is required.
3. Perform a second repeated measurement only if the ratio of largest to smallest SAR for the original and first repeated measurements is > 1.20 or when the original or repeated measurement is $\geq 1.45W/Kg$.
4. The ratio is the difference in percentage between original and repeated measured SAR.



Simultaneous Multi-band Transmission Evaluation:

Application Simultaneous Transmission information:

Position	Simultaneous State
Head	1. GSM + 2.4GHz WLAN/5G WLAN
	2. GSM + Bluetooth
	3. WCDMA + 2.4GHz WLAN/5G WLAN
	4. WCDMA + Bluetooth
	5. LTE + 2.4GHz WLAN/5G WLAN
	6. LTE + Bluetooth
Body	1. GSM + 2.4GHz WLAN/5G WLAN
	2. GSM + Bluetooth
	3. WCDMA + 2.4GHz WLAN/5G WLAN
	4. WCDMA + Bluetooth
	5. LTE + 2.4GHz WLAN/5G WLAN
	6. LTE + Bluetooth

NOTE:

1. Bluetooth and WLAN can't simultaneous transmission at the same time.
2. For simultaneous transmission at head and body exposure position, 2 transmitters simultaneous transmission was the worst state.
3. If the test separation distance is <5mm, 5mm is used for excluded SAR calculation.
4. KDB 447498 Appendix E, when standalone SAR test exclusion applies to an antenna that transmits simultaneously with other antennas, the standalone SAR must be estimated according to following to determine simultaneous transmission SAR test exclusion:
 $SAR_{est} = 1.6 \cdot P_{ant} / P_{th} [W/kg]$
 P_{ant} is maximum time-averaged power or effective radiated power (ERP), whichever is greater, and P_{th} is defined in Formula KDB 447498 (B.2).

Simultaneous Mode	Position	Mode	Max. 1-g SAR	1-g Sum SAR
			(W/kg)	(W/kg)
GSM + 2.4G WLAN	Head	GSM	0.348	0.433
		2.4G WLAN	0.085	
	Body	GSM	0.973	1.027
		2.4G WLAN	0.054	
GSM + Bluetooth	Head	GSM	0.348	0.416
		Bluetooth	0.068	
	Body	GSM	0.973	1.003
		Bluetooth	0.030	



GSM + 5G WLAN	Head	GSM	0.348	0.810
		5G WLAN	0.463	
	Body	GSM	0.973	1.131
		5G WLAN	0.158	
WCDMA + 2.4G WLAN	Head	WCDMA	0.484	0.569
		2.4G WLAN	0.085	
	Body	WCDMA	1.212	1.266
		2.4G WLAN	0.054	
WCDMA + Bluetooth	Head	WCDMA	0.484	0.552
		Bluetooth	0.068	
	Body	WCDMA	1.212	1.242
		Bluetooth	0.030	
WCDMA + 5G WLAN	Head	WCDMA	0.484	0.947
		5G WLAN	0.463	
	Body	WCDMA	1.212	1.370
		5G WLAN	0.158	
LTE + 2.4G WLAN	Head	LTE	0.573	0.658
		2.4G WLAN	0.085	
	Body	LTE	1.252	1.306
		2.4G WLAN	0.054	
LTE + Bluetooth	Head	LTE	0.573	0.641
		Bluetooth	0.068	
	Body	LTE	1.252	1.282
		Bluetooth	0.030	
LTE + 5G WLAN	Head	LTE	0.573	1.036
		5G WLAN	0.463	
	Body	LTE	1.252	1.410
		5G WLAN	0.158	

Simultaneous transmission SAR test exclusion is determined for each operating configuration and exposure condition according to the reported standalone SAR of each applicable simultaneous transmitting antenna.

When the sum of SAR 1g of all simultaneously transmitting antennas in an operating mode and exposure condition combination is within the SAR limit (SAR-1g 1.6 W/kg), the simultaneous transmission SAR is not required. When the sum of SAR 1g is greater than the SAR limit (SAR-1g 1.6 W/kg), SAR test exclusion is determined by the SPLSR.



13. Equipment List

Kind of Equipment	Manufacturer	Type No.	Serial No.	Last Calibration	Calibrated Until
750MHz Dipole	MVG	SID750	SN 30/14 DIP0G750-331	2020.07.14	2023.07.13
835MHz Dipole	MVG	SID835	SN 30/14 DIP0G835-332	2020.07.14	2023.07.13
1800MHz Dipole	MVG	SID1800	SN 30/14 DIP1G800-329	2020.07.14	2023.07.13
1900MHz Dipole	MVG	SID1900	SN 30/14 DIP1G900-333	2020.07.14	2023.07.13
2450MHz Dipole	MVG	SID2450	SN 30/14 DIP2G450-335	2020.07.14	2023.07.13
2600MHz Dipole	MVG	SID2600	SN 30/14 DIP2G600-336	2020.07.14	2023.07.13
Waveguide	MVG	SWG5500	SN 13/14 WGA32	2020.07.14	2023.07.13
E-Field Probe	MVG	SSE2	SN 07/21 EPO352	2022.02.28	2023.02.27
Dielectric Probe Kit	MVG	SCLMP	SN 32/14 OCPG67	2021.11.23	2022.11.22
Antenna	MVG	ANTA3	SN 07/13 ZNTA52	N/A	N/A
Phantom1	MVG	SAM	SN 32/14 SAM115	N/A	N/A
Phantom3	MVG	SAM	SN 21/21 ELLI48	N/A	N/A
Phone holder	MVG	N/A	SN 32/14 MSH97	N/A	N/A
Laptop holder	MVG	N/A	SN 32/14 LSH29	N/A	N/A
Attenuator	Agilent	99899	DC-18GHz	N/A	N/A
Directional coupler	Narda	4226-20	3305	N/A	N/A
Network Analyzer	Agilent	8753ES	US38432810	2021.09.29	2022.09.28
Multi Meter	Keithley	Multi Meter 2000	4050073	2021.10.08	2022.10.07
Signal Generator	Agilent	N5182A	MY50140530	2021.09.30	2022.09.29
Wireless Communication Test Set	Agilent	8960-E5515C	MY48360751	2021.09.30	2022.09.29
Wireless Communication Test Set	R&S	CMW500	117239	2021.09.30	2022.09.29
Power Amplifier	DESAY	ZHL-42W	9638	2021.10.09	2022.10.08
Power Meter	R&S	NRP	100510	2021.09.29	2022.09.28
Power Sensor	R&S	NRP-Z11	101919	2021.09.29	2022.09.28
Temperature hygrometer	SuWei	SW-108	N/A	2021.10.09	2022.10.08
Thermograph	Elitech	RC-4	S/N EF7176501537	2021.10.09	2022.10.08

Note:

Per KDB 865664 D01, Dipole SAR Validation Verification, STS LAB has adopted 3 years calibration intervals. On annual basis, every measurement dipole has been evaluated and is in compliance with the following criteria:

1. There is no physical damage on the dipole
2. System validation with specific dipole is within 10% of calibrated value Return-loss in within 20% of calibrated measurement

Appendix A. System Validation Plots

System Performance Check Data (750MHz)

Type: Phone measurement (Complete)

Area scan resolution: dx=8mm, dy=8mm

Zoom scan resolution: dx=8mm, dy=8mm, dz=5mm

Date of measurement: 2022-08-07

Experimental conditions

Phantom	Validation plane
Device Position	-
Band	750MHz
Channels	-
Signal	CW
Frequency (MHz)	750MHz
Relative permittivity	42.36
Conductivity (S/m)	0.93
Probe	SN 07/21 EPGO352
ConvF	1.58
Crest factor	1:1

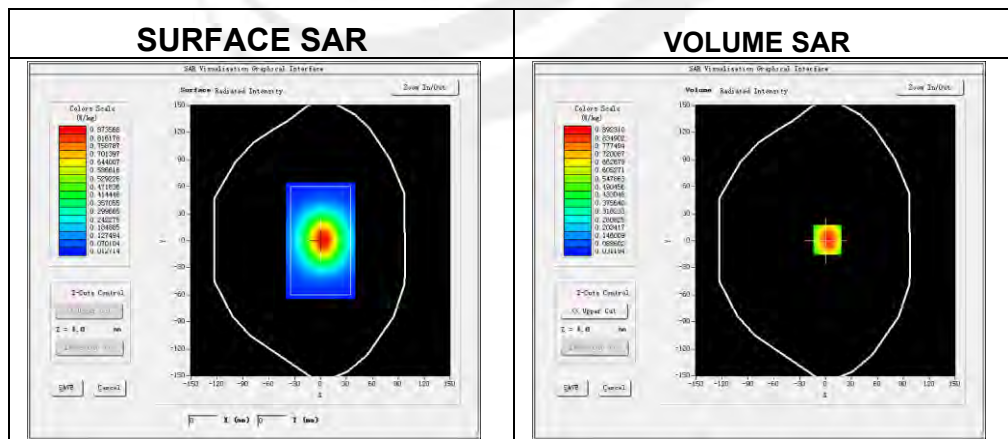

Maximum location: X=2.00, Y=1.00

SAR 10g (W/Kg)	0.580522
SAR 1g (W/Kg)	0.834934

Z Axis Scan

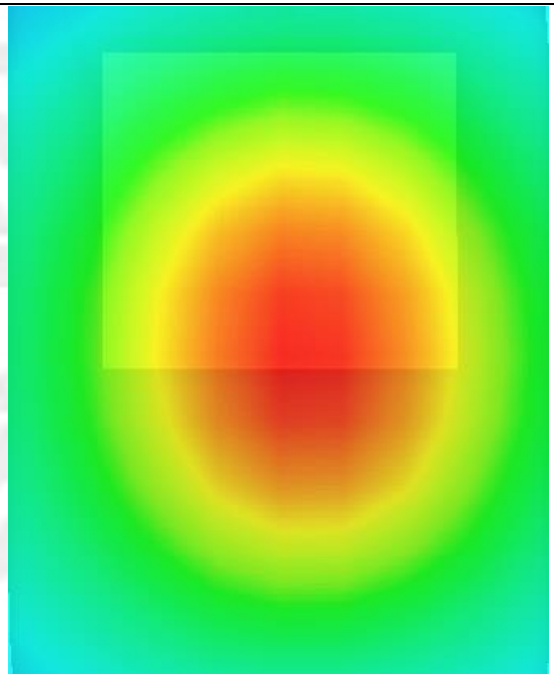
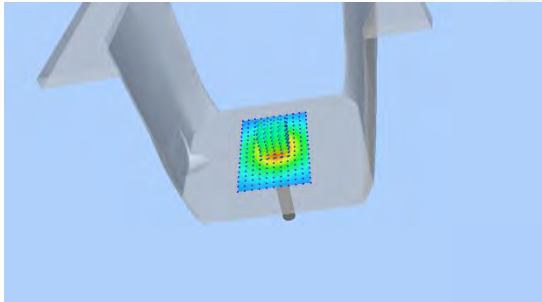
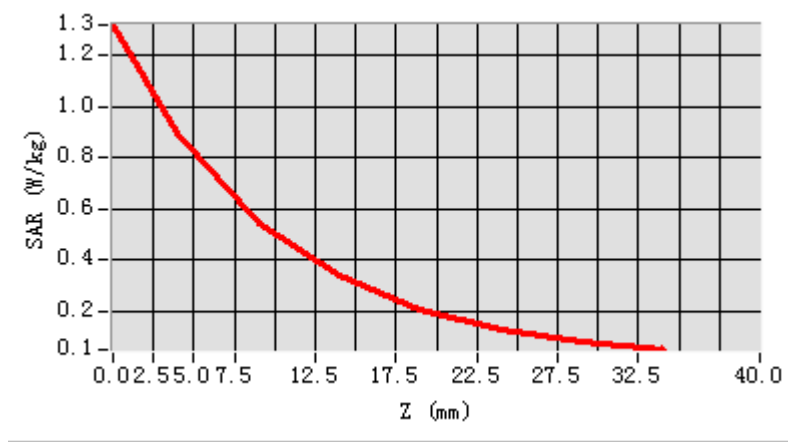

System Performance Check Data (835MHz)

Type: Phone measurement (Complete)

Area scan resolution: dx=8mm, dy=8mm

Zoom scan resolution: dx=8mm, dy=8mm, dz=5mm

Date of measurement: 2022-08-09

Experimental conditions

Phantom	Validation plane
Device Position	-
Band	835MHz
Channels	-
Signal	CW
Frequency (MHz)	835MHz
Relative permittivity	41.58
Conductivity (S/m)	0.87
Probe	SN 07/21 EPG0352
ConvF:	1.57
Crest factor:	1:1

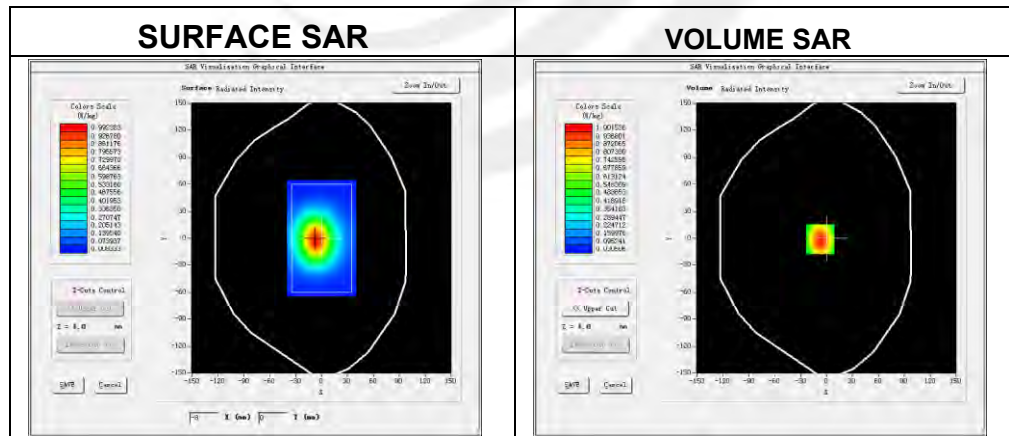

Maximum location: X=-7.00, Y=-1.00

SAR 10g (W/Kg)	0.637132
SAR 1g (W/Kg)	0.996477

Z Axis Scan

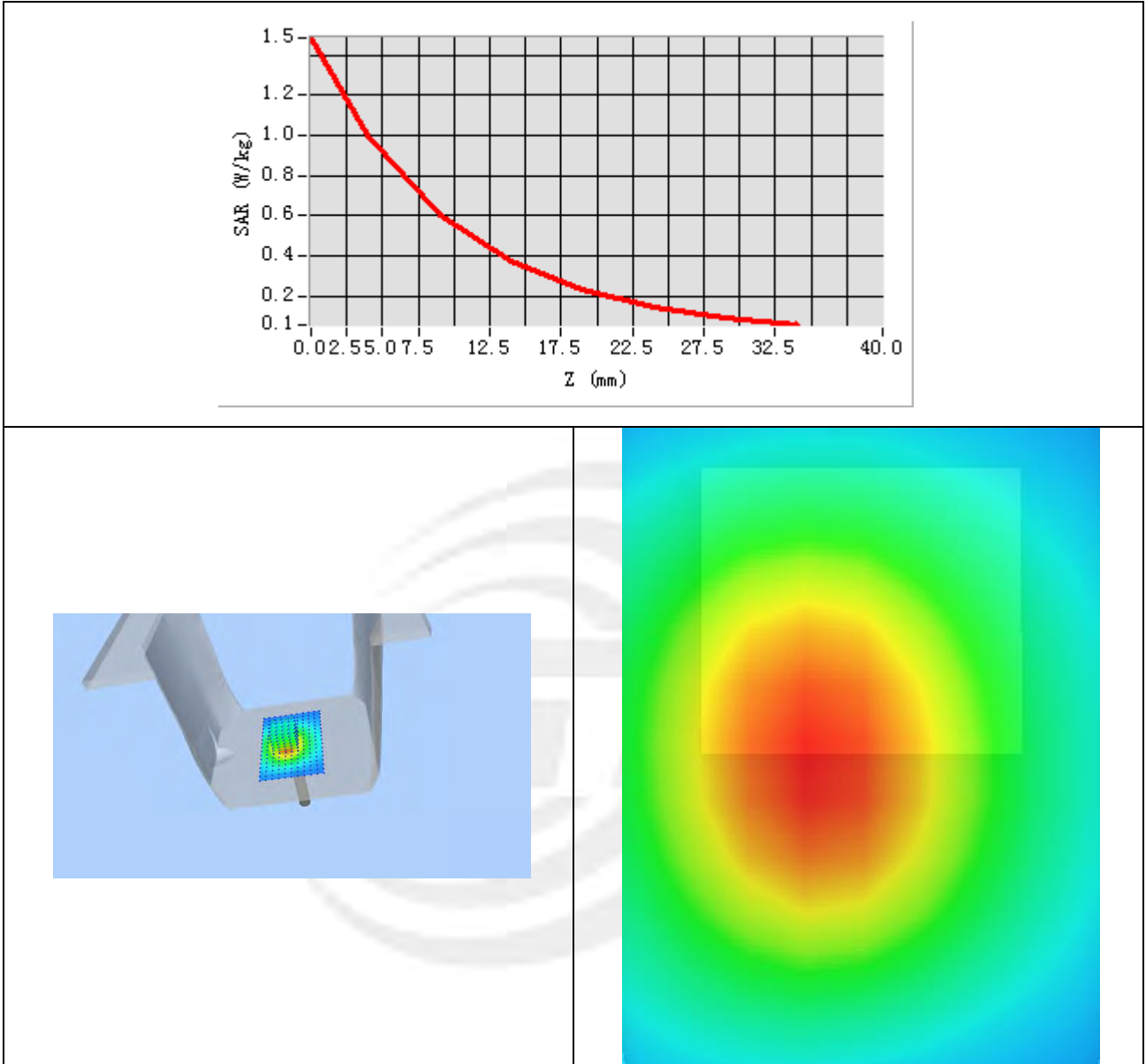

System Performance Check Data(1800MHz)

Type: Phone measurement (Complete)

Area scan resolution: dx=8mm, dy=8mm

Zoom scan resolution: dx=8mm, dy=8mm, dz=5mm

Date of measurement: 2022-08-11

Experimental conditions.

Phantom	Validation plane
Device Position	-
Band	1800MHz
Channels	-
Signal	CW
Frequency (MHz)	1800MHz
Relative permittivity	41.04
Conductivity (S/m)	1.37
Probe	SN 07/21 EPGO352
ConvF	1.60
Crest factor:	1:1

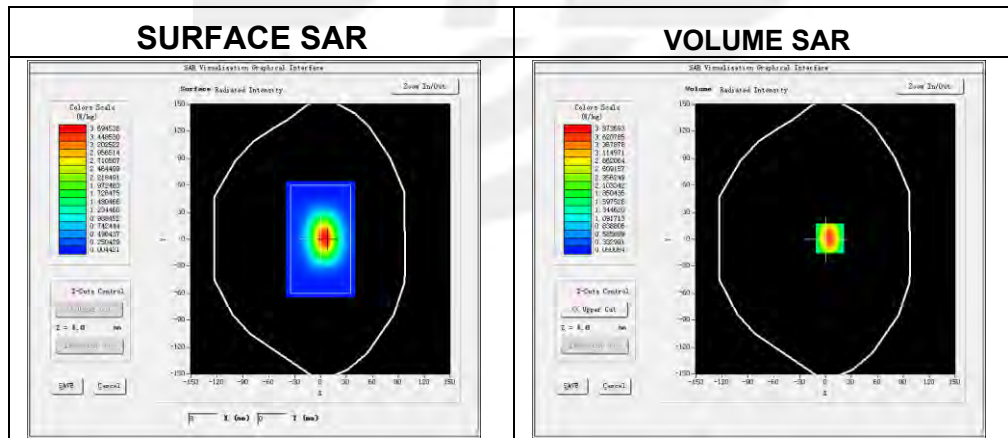

Maximum location: X=5.00, Y=1.00

SAR 10g (W/Kg)	1.973651
SAR 1g (W/Kg)	3.922780

Z Axis Scan

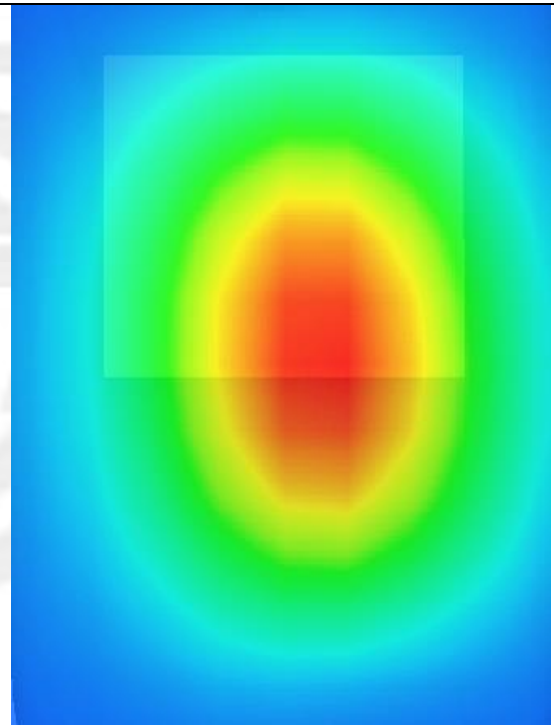
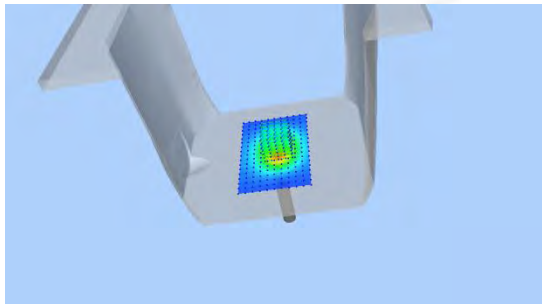
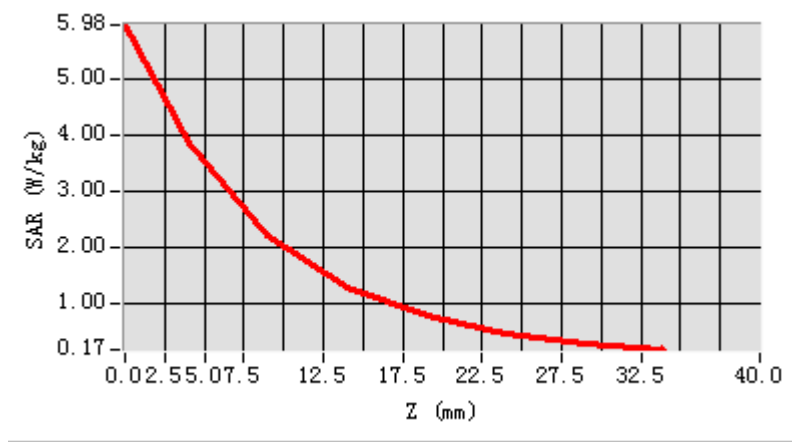



System Performance Check Data (1900MHz)

Type: Phone measurement (Complete)
 Area scan resolution: dx=8mm, dy=8mm
 Zoom scan resolution: dx=8mm, dy=8mm, dz=5mm
 Date of measurement: 2022-08-11

Experimental conditions.

Phantom	Validation plane
Device Position	-
Band	1900MHz
Channels	-
Signal	CW
Frequency (MHz)	1900MHz
Relative permittivity	41.05
Conductivity (S/m)	1.41
Probe	SN 07/21 EPGO352
ConvF:	1.78
Crest factor:	1:1

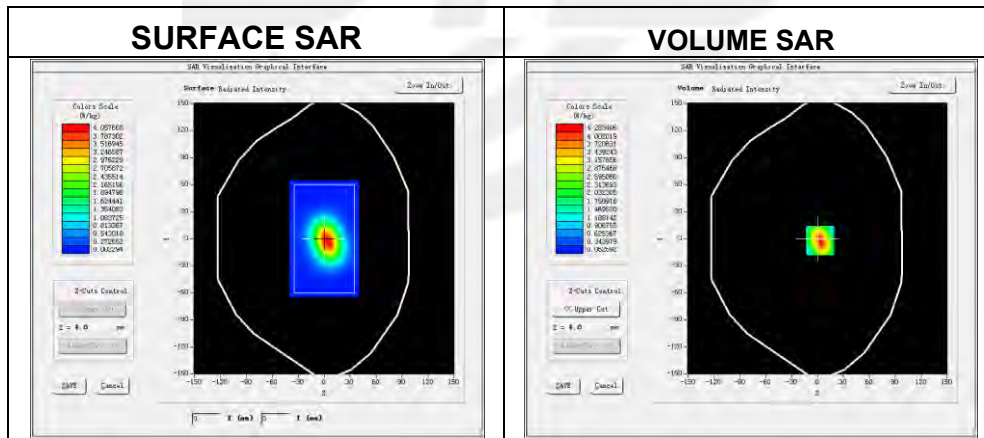

Maximum location: X=3.00, Y=-2.00

SAR 10g (W/Kg)	2.044788
SAR 1g (W/Kg)	3.899276

Z Axis Scan

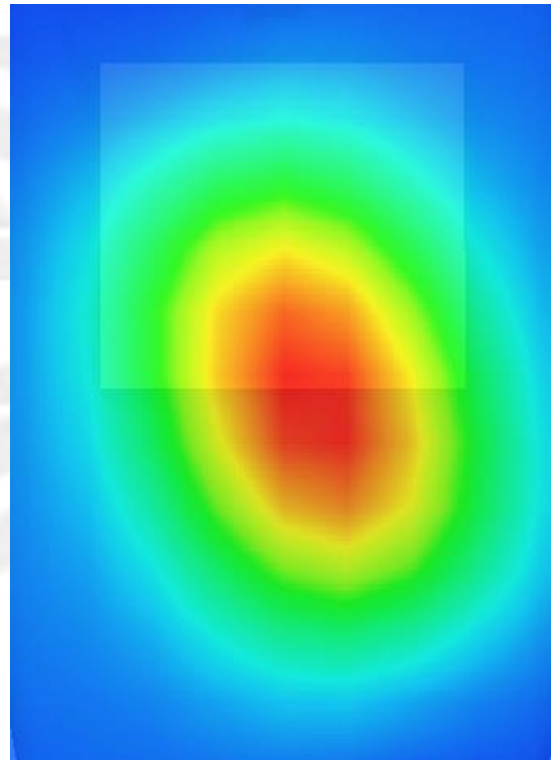
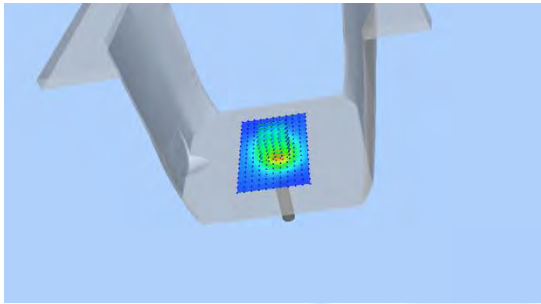
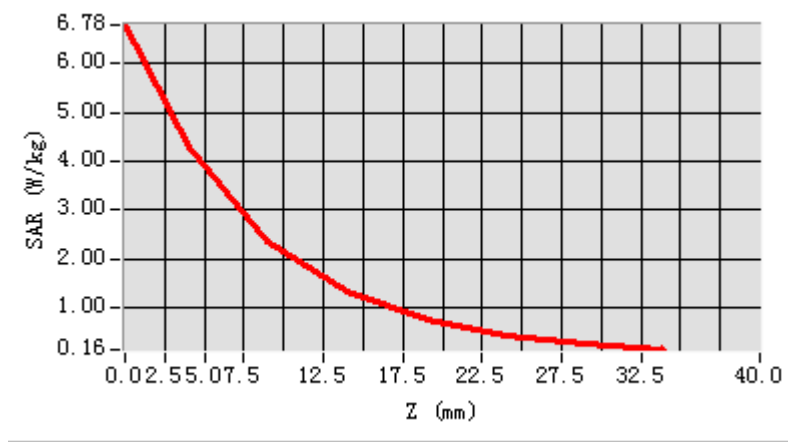

System Performance Check Data (2450MHz)

Type: Phone measurement (Complete)
 Area scan resolution: dx=8mm, dy=8mm
 Zoom scan resolution: dx=8mm, dy=8mm, dz=5mm
 Date of measurement: 2022-08-22

Experimental conditions.

Device Position	Validation plane
Band	2450 MHz
Channels	-
Signal	CW
Frequency (MHz)	2450
Relative permittivity	39.53
Conductivity (S/m)	1.85
Probe	SN 07/21 EPGO352
ConvF	1.75
Crest factor:	1:1

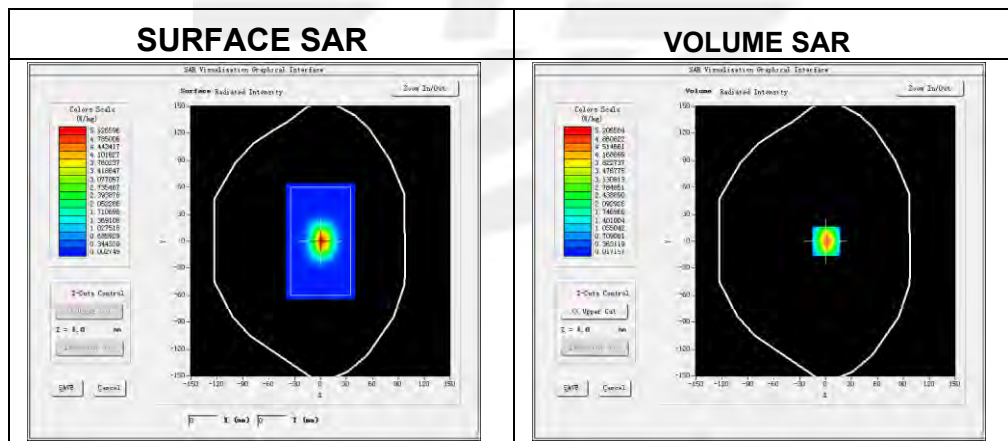

Maximum location: X=1.00, Y=0.00

SAR 10g (W/Kg)	2.407674
SAR 1g (W/Kg)	5.442910

Z Axis Scan

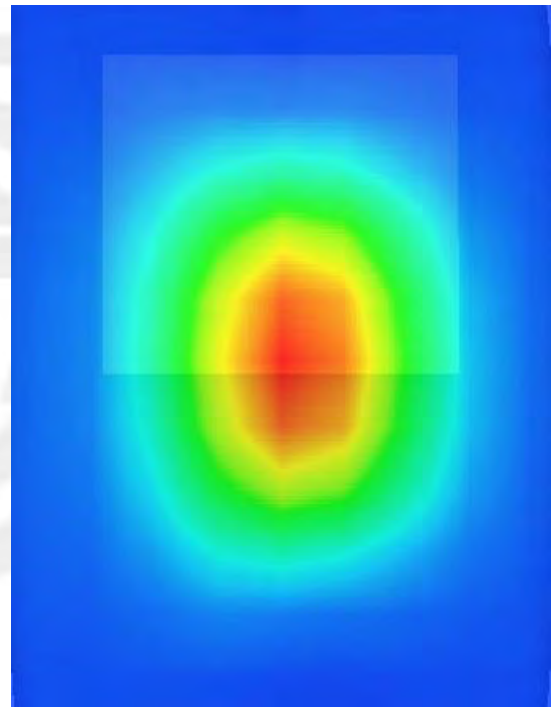
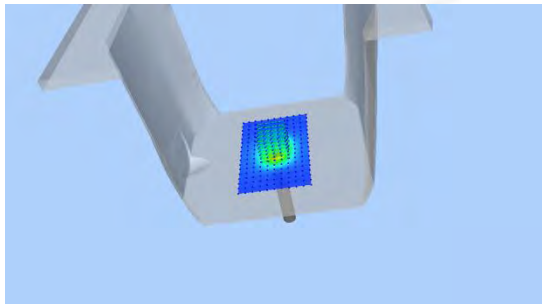
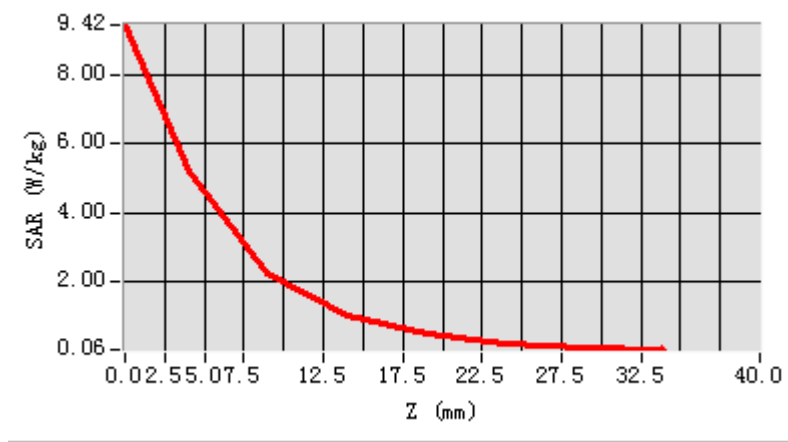

System Performance Check Data(2600MHz)

Type: Phone measurement (Complete)

Area scan resolution: dx=8mm,dy=8mm

Zoom scan resolution: dx=8mm, dy=8mm, dz=5mm

Date of measurement: 2022-08-26

Experimental conditions.

Device Position	Validation plane
Band	2600 MHz
Channels	-
Signal	CW
Frequency (MHz)	2600
Relative permittivity	39.93
Conductivity (S/m)	1.99
Probe	SN 07/21 EPGO352
ConvF	1.63
Crest factor:	1:1

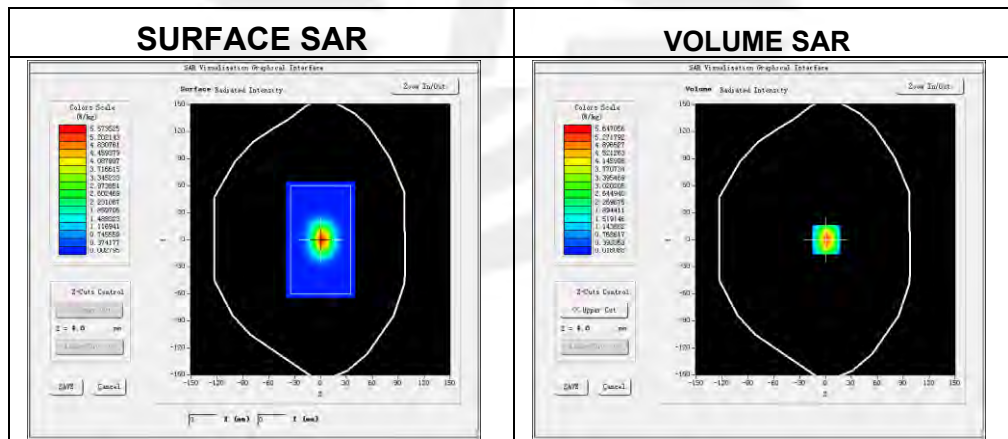

Maximum location: X=1.00, Y=0.00

SAR 10g (W/Kg)	2.478584
SAR 1g (W/Kg)	5.662053

Z Axis Scan

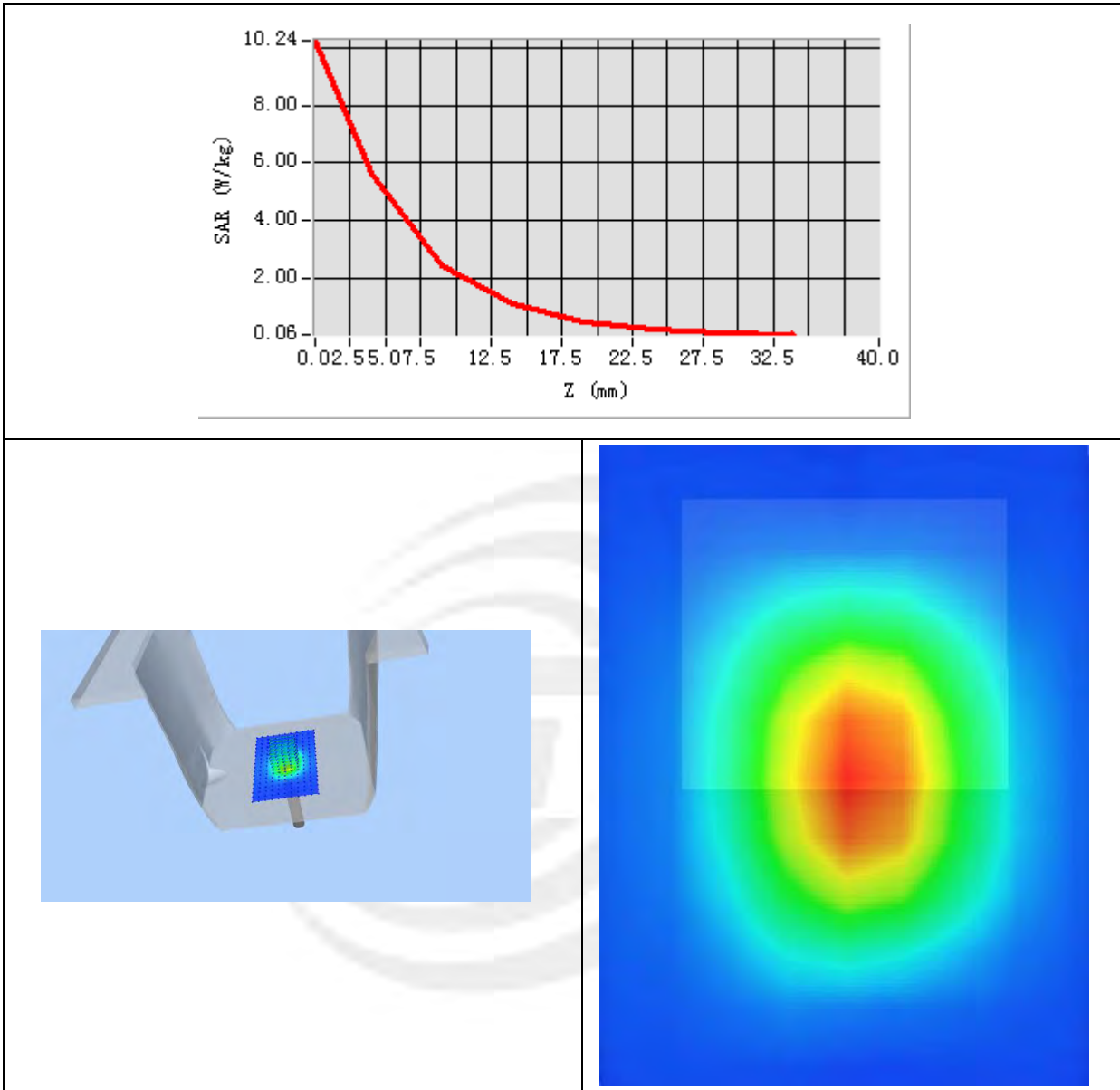

System Performance Check Data (5200MHz)

Type: Dipole measurement (Complete)
 Area scan resolution: dx=8mm,dy=8mm
 Zoom scan resolution: dx=4mm, dy=4mm, dz=2mm
 Date of measurement: 2022-08-31

Experimental conditions.

Device Position	Validation plane
Band	5200 MHz
Channels	-
Signal	CW
Frequency (MHz)	5200
Relative permittivity	36.30
Conductivity (S/m)	4.63
Probe	SN 07/21 EPGO352
ConvF	1.65
Crest factor:	1:1

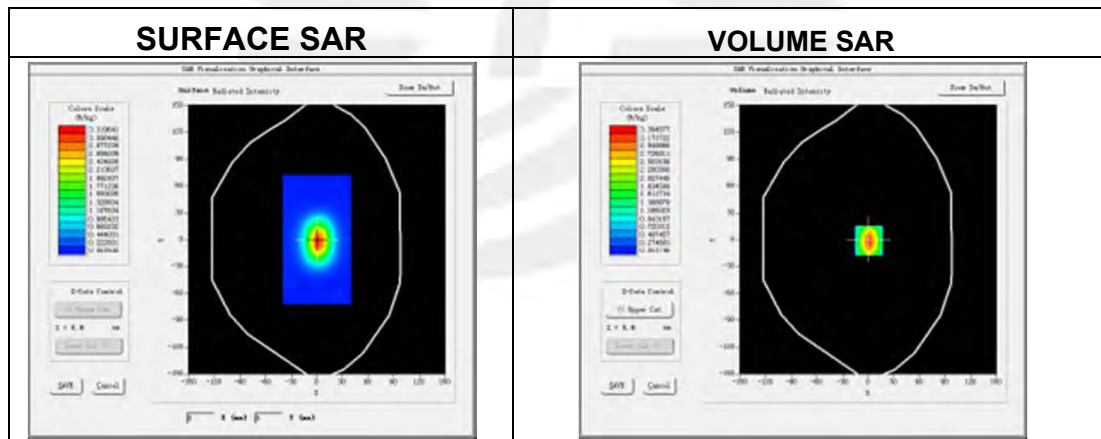

Maximum location: X=7.00, Y=2.00

SAR 10g (W/Kg)	5.692882
SAR 1g (W/Kg)	15.998569

Z Axis Scan

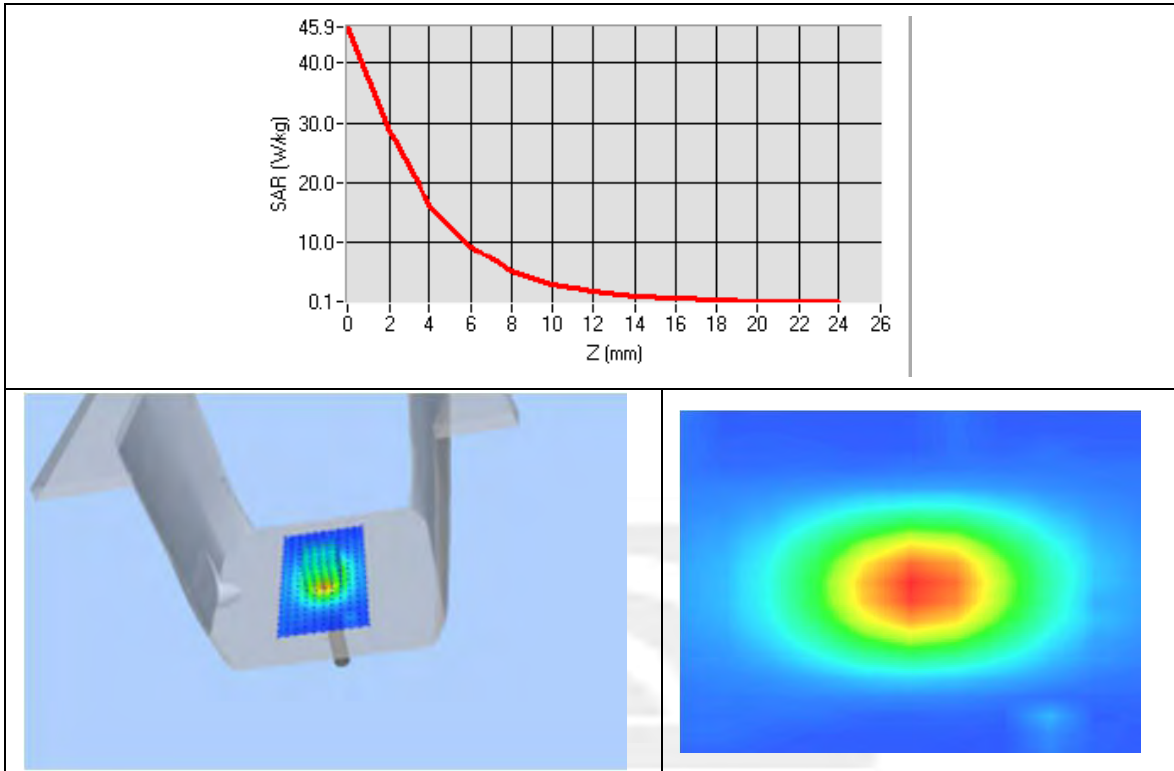

System Performance Check Data (5600MHz)

Type: Dipole measurement (Complete)

Area scan resolution: dx=8mm,dy=8mm

Zoom scan resolution: dx=8mm, dy=8mm, dz=5mm

Date of measurement: 2022-08-31

Experimental conditions.

Device Position	Validation plane
Band	5600 MHz
Channels	-
Signal	CW
Frequency (MHz)	5600
Relative permittivity	36.51
Conductivity (S/m)	5.06
Probe	SN 07/21 EPGO352
ConvF	1.64
Crest factor:	1:1

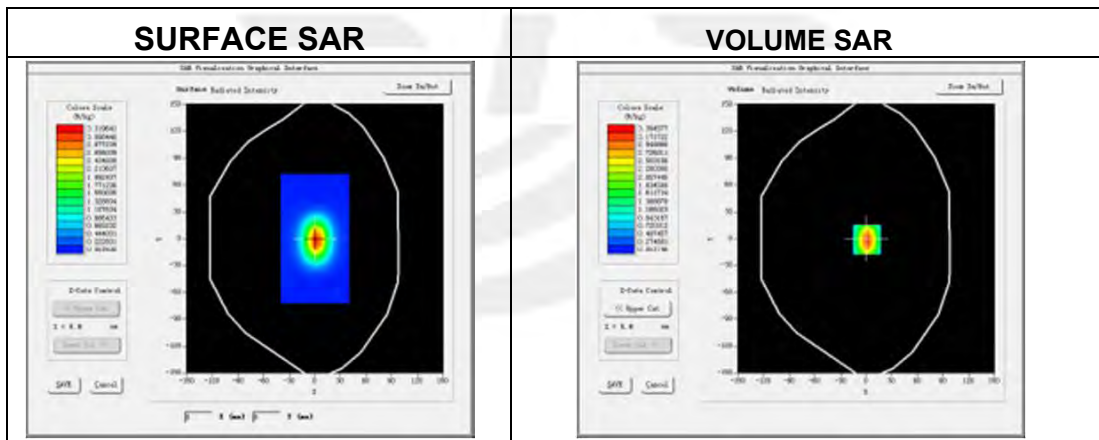

Maximum location: X=7.00, Y=2.00

SAR 10g (W/Kg)	5.693289
SAR 1g (W/Kg)	17.887902

Z Axis Scan

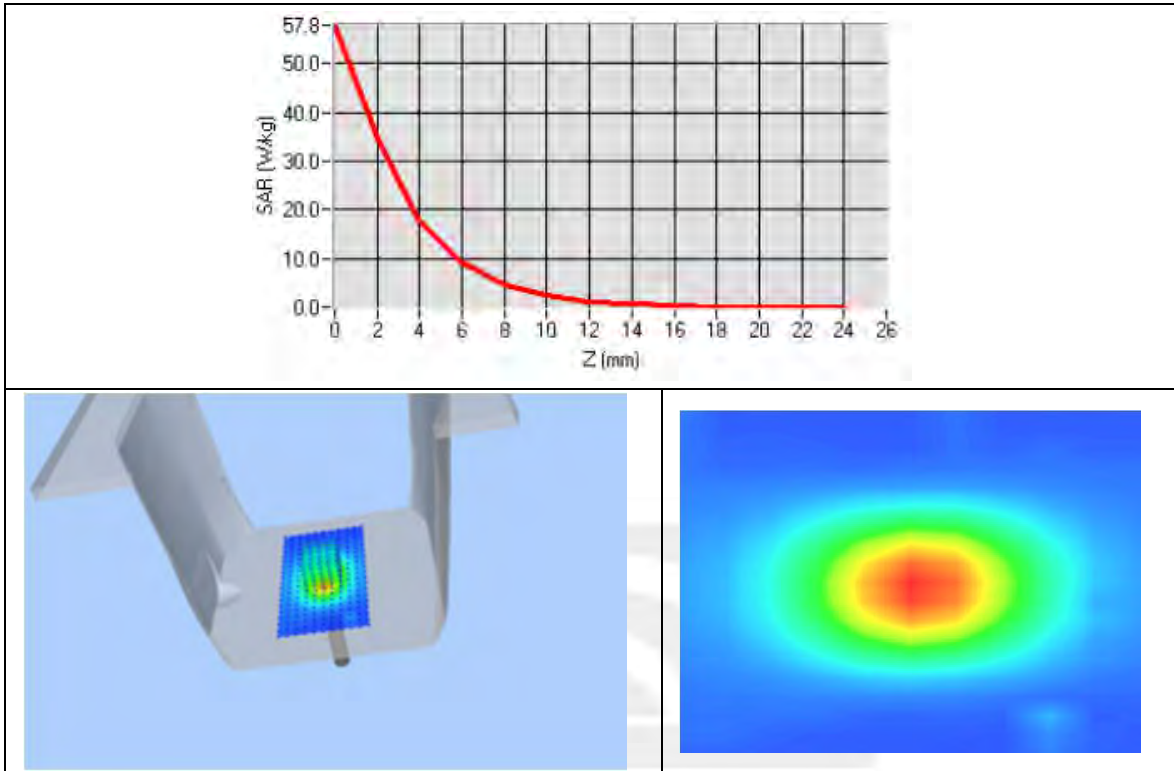

System Performance Check Data (5800MHz)

Type: Dipole measurement (Complete)
 Area scan resolution: dx=8mm,dy=8mm
 Zoom scan resolution: dx=8mm, dy=8mm, dz=5mm
 Date of measurement: 2022-08-31

Experimental conditions.

Device Position	Validation plane
Band	5800 MHz
Channels	-
Signal	CW
Frequency (MHz)	5800
Relative permittivity	36.37
Conductivity (S/m)	5.28
Probe	SN 07/21 EPGO352
ConvF	1.64
Crest factor:	1:1

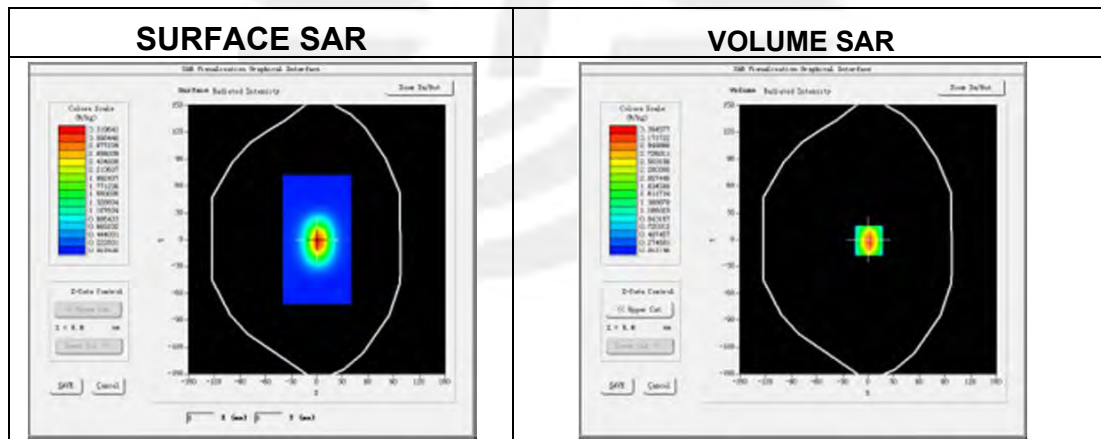

Maximum location: X=7.00, Y=2.00

SAR 10g (W/Kg)	6.142982
SAR 1g (W/Kg)	18.937882

Z Axis Scan

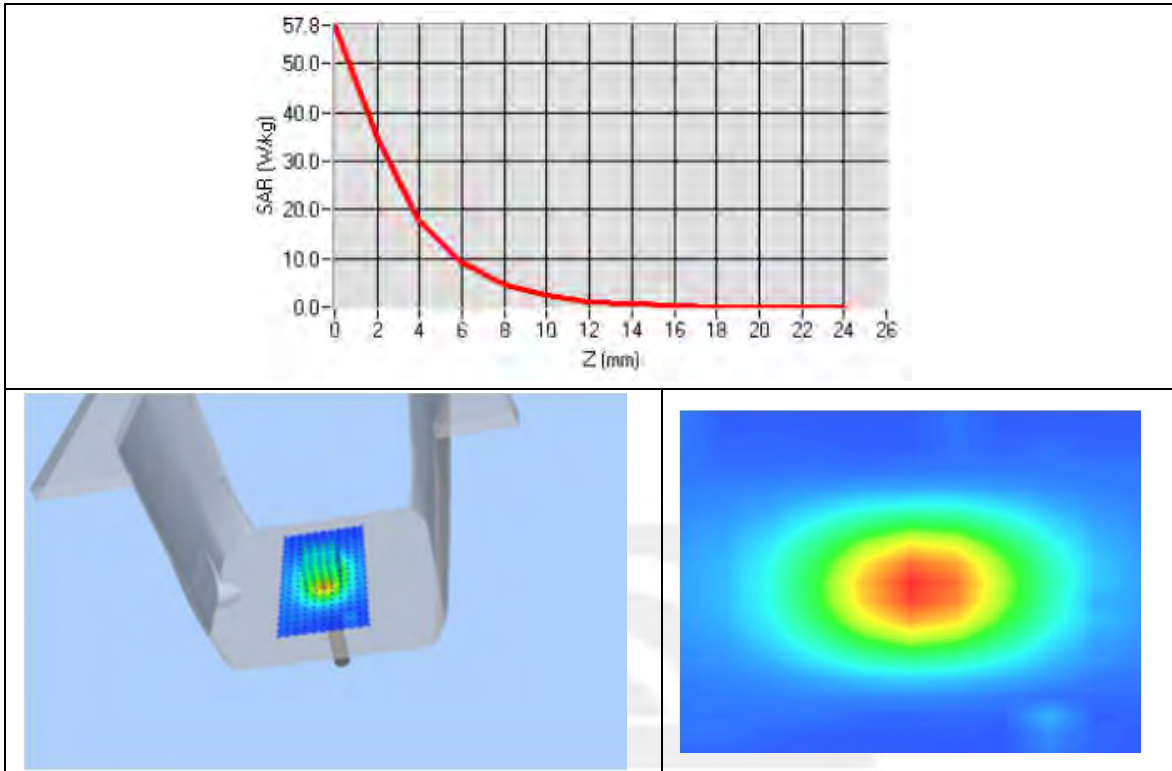

Appendix B. SAR Test Plots

Plot 1: DUT: Portable Translator; EUT Model: T1

Test Date	2022-08-09
Probe	SN 07/21 EPG0352
Area Scan	dx=8mm, dy=8mm, h= 5.00 mm
Zoom Scan	5x5x7, dx=8mm, dy=8mm, dz=5mm, Complete/ndx=8mm, dy=8mm, h= 5.00 mm
Phantom	Left Cheek
Device Position	Cheek
Band	GPRS 850
Signal	Duty Cycle: 2.00 (Crest factor: 2.0)
Frequency (MHz)	836.6
Relative permittivity (real part)	42.39
Conductivity (S/m)	0.91

Maximum location: X=-56.00, Y=-32.00

SAR Peak: 0.50 W/kg

SAR 10g (W/Kg)	0.212943
SAR 1g (W/Kg)	0.320308

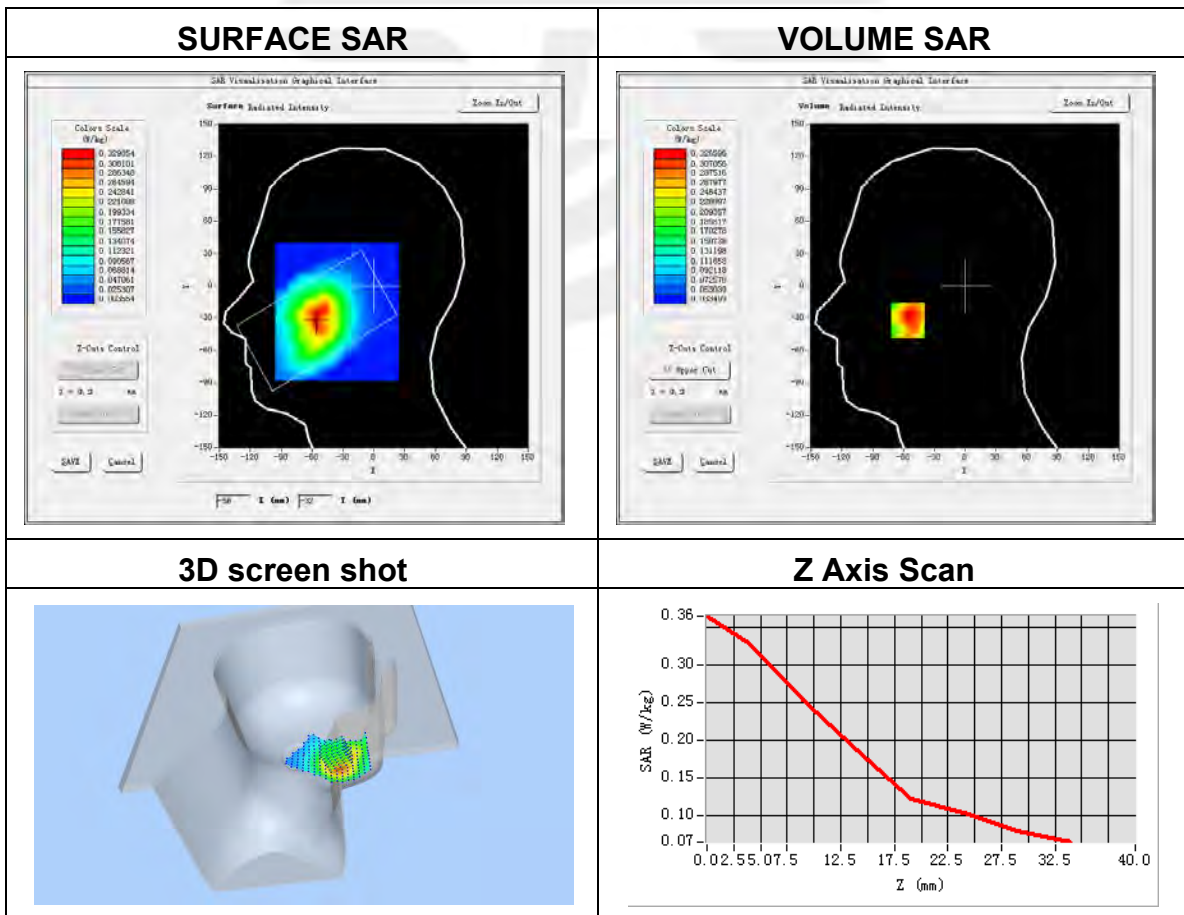

Plot 2: DUT: Portable Translator; EUT Model: T1

Test Date	2022-08-09
Probe	SN 07/21 EPGO352
Area Scan	dx=8mm, dy=8mm, h= 5.00 mm
Zoom Scan	5x5x7, dx=8mm, dy=8mm, dz=5mm, Complete/ndx=8mm, dy=8mm, h= 5.00 mm
Phantom	Validation plane
Device Position	Back Side
Band	GPRS 850
Signal	Duty Cycle: 2.00 (Crest factor: 2.0)
Frequency (MHz)	836.6
Relative permittivity (real part)	42.39
Conductivity (S/m)	0.91

Maximum location: X=5.00, Y=30.00

SAR Peak: 0.86 W/kg

SAR 10g (W/Kg)	0.379978
SAR 1g (W/Kg)	0.554779

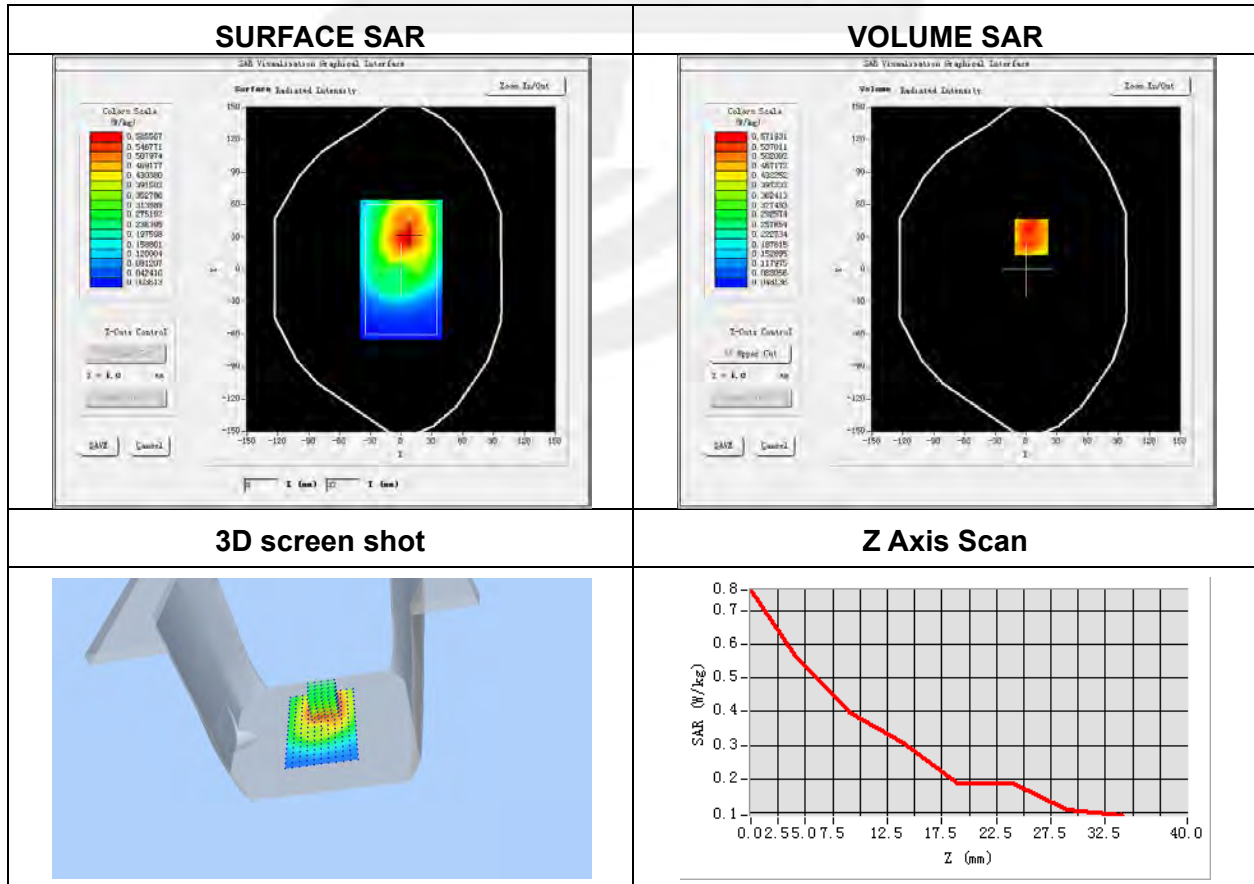

Plot 3: DUT: Portable Translator; EUT Model: T1

Test Date	2022-08-11
Probe	SN 07/21 EPGO352
Area Scan	dx=8mm, dy=8mm, h= 5.00 mm
Zoom Scan	5x5x7, dx=8mm, dy=8mm, dz=5mm, Complete/ndx=8mm, dy=8mm, h= 5.00 mm
Phantom	Left head
Device Position	Cheek
Band	GPRS 1900
Signal	Duty Cycle: 2.00 (Crest factor: 2.0)
Frequency (MHz)	1850.2
Relative permittivity (real part)	40.26
Conductivity (S/m)	1.43

Maximum location: X=-37.00, Y=-5.00

SAR Peak: 0.42 W/kg

SAR 10g (W/Kg)	0.154836
SAR 1g (W/Kg)	0.272008

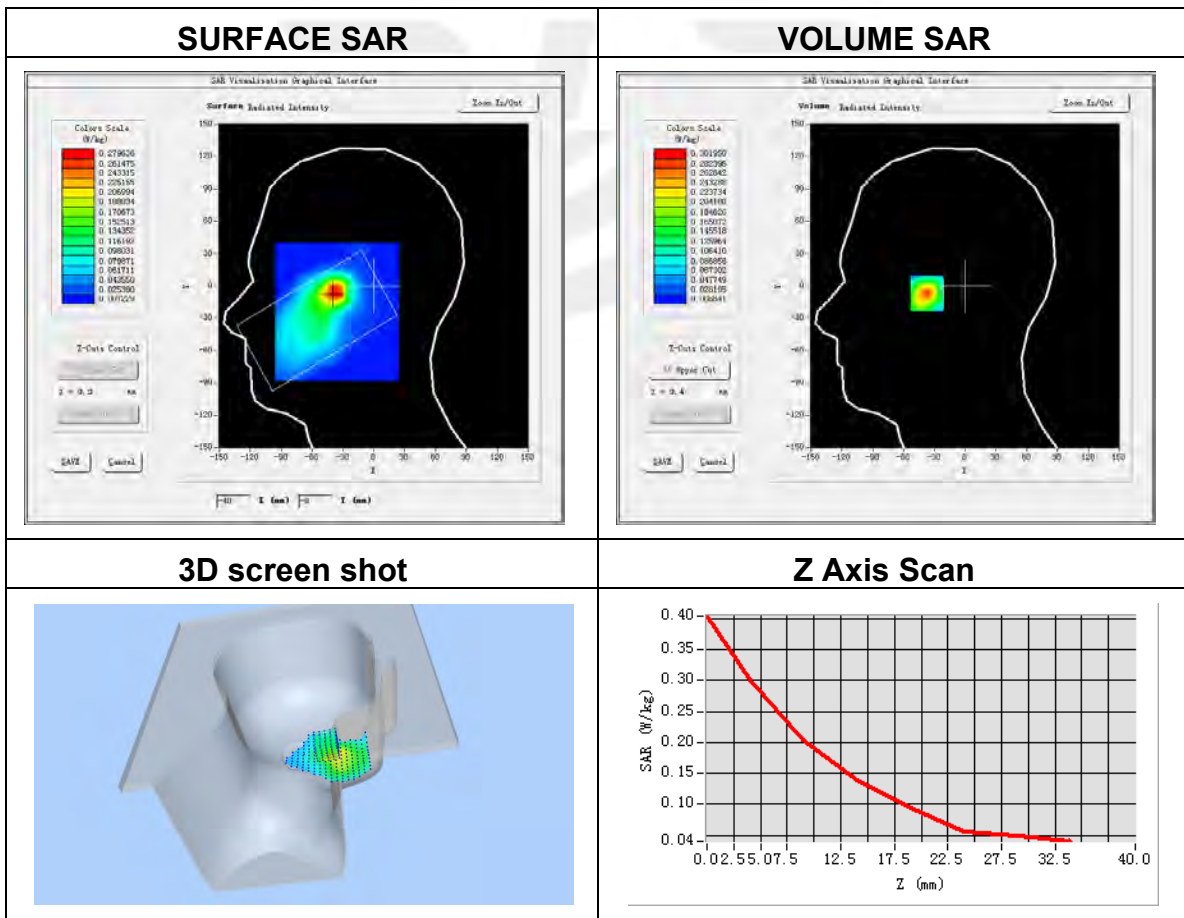

Plot 4: DUT: Portable Translator; EUT Model: T1

Test Date	2022-08-11
Probe	SN 07/21 EPGO352
Area Scan	dx=8mm, dy=8mm, h= 5.00 mm
Zoom Scan	5x5x7, dx=8mm, dy=8mm, dz=5mm, Complete/ndx=8mm, dy=8mm, h= 5.00 mm
Phantom	Validation plane
Device Position	Back Side
Band	GPRS 1900
Signal	Duty Cycle: 2.00 (Crest factor: 2.0)
Frequency (MHz)	1850.2
Relative permittivity (real part)	40.26
Conductivity (S/m)	1.43

Maximum location: X=1.00, Y=-8.00

SAR Peak: 1.50 W/kg

SAR 10g (W/Kg)	0.523442
SAR 1g (W/Kg)	0.943816

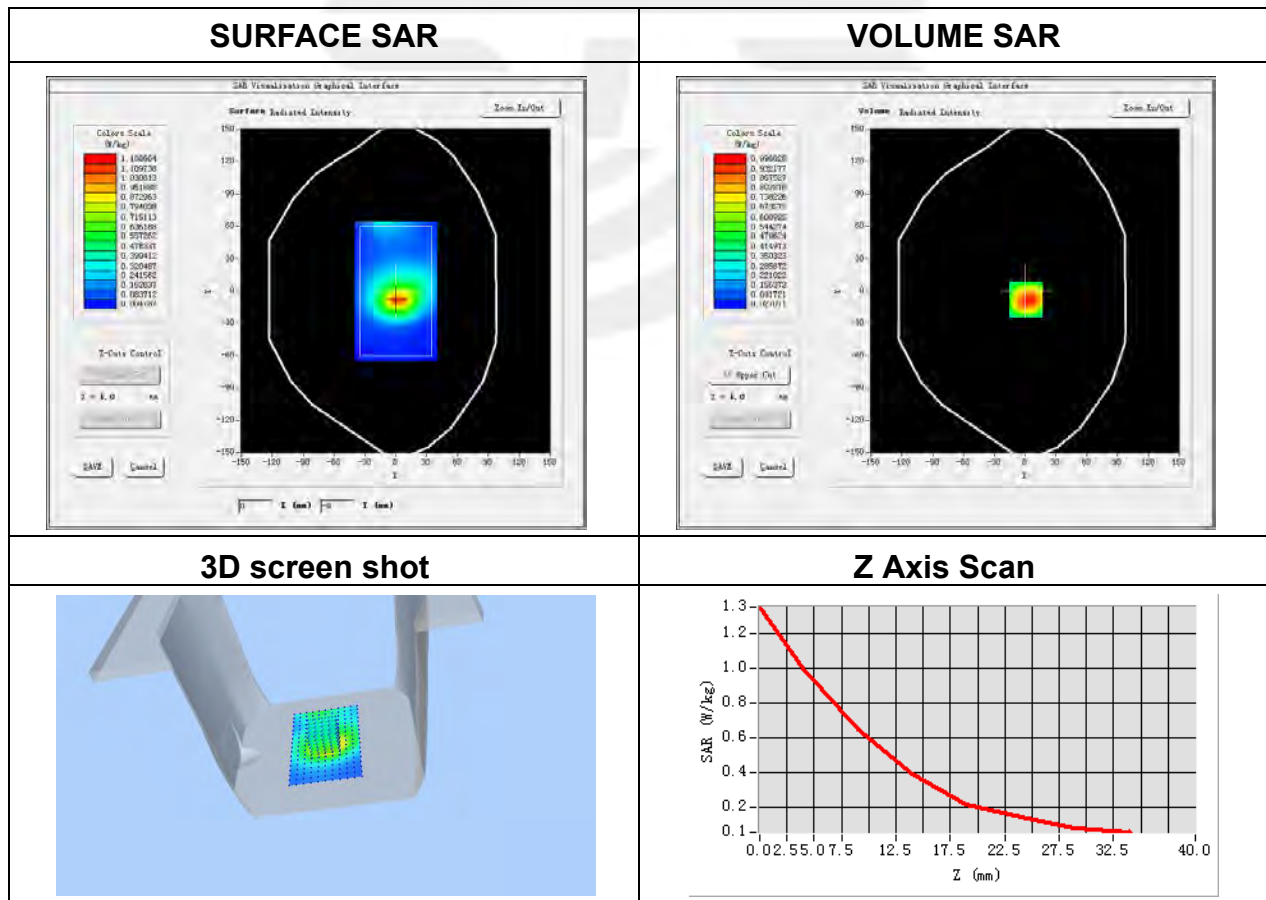

Plot 5: DUT: Portable Translator; EUT Model: T1

Test Date	2022-08-11
Probe	SN 07/21 EPGO352
Area Scan	dx=8mm, dy=8mm, h= 5.00 mm
Zoom Scan	5x5x7, dx=8mm, dy=8mm, dz=5mm, Complete/ndx=8mm, dy=8mm, h= 5.00 mm
Phantom	Left head
Device Position	Cheek
Band	WCDMA II
Signal	WCDMA (Crest factor: 1.0)
Frequency (MHz)	1907.6
Relative permittivity (real part)	40.23
Conductivity (S/m)	1.38

Maximum location: X=-53.00, Y=-19.00

SAR Peak: 0.67 W/kg

SAR 10g (W/Kg)	0.282662
SAR 1g (W/Kg)	0.474308

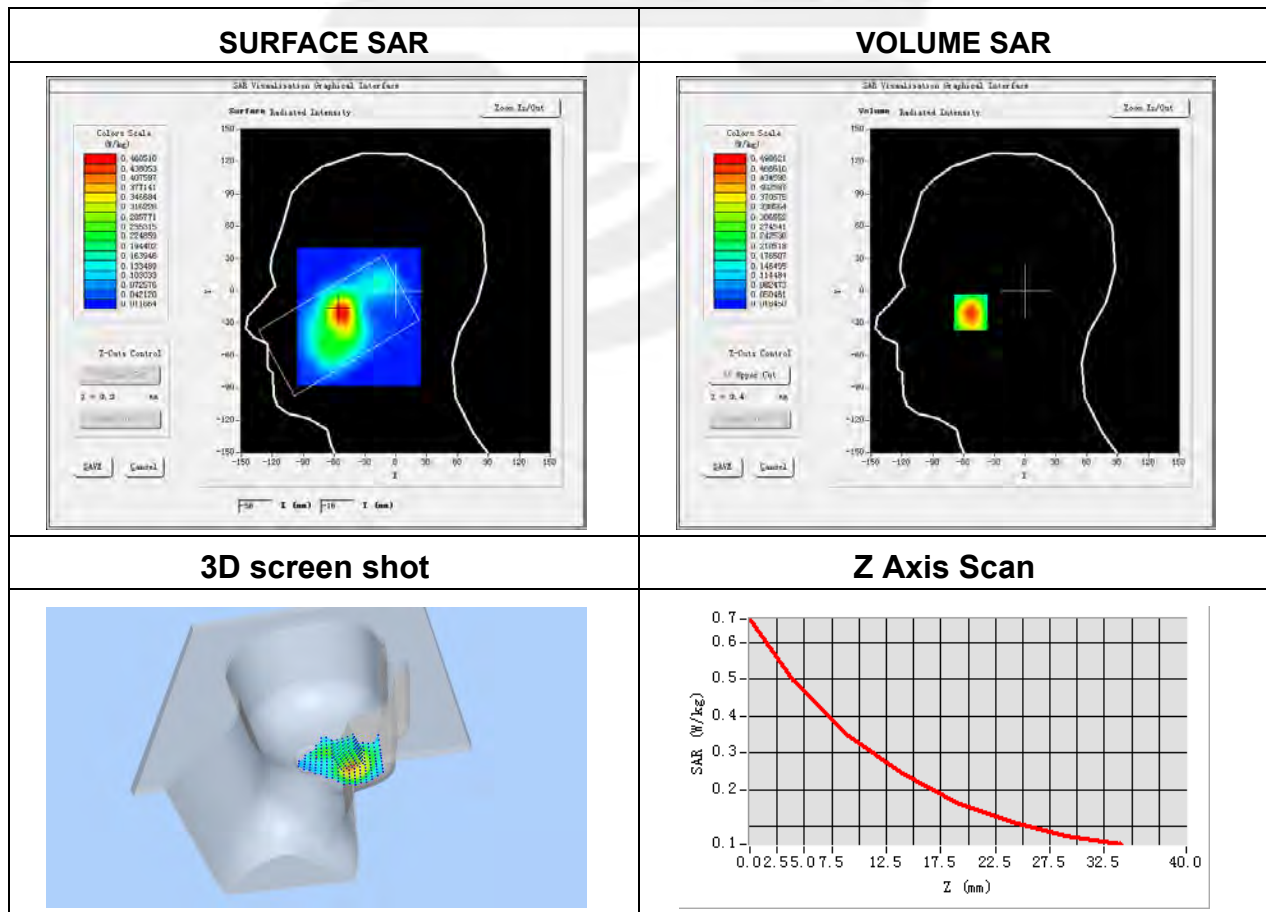

Plot 6: DUT: Portable Translator; EUT Model: T1

Test Date	2022-08-11
Probe	SN 07/21 EPGO352
ConvF	1.84
Area Scan	dx=8mm, dy=8mm, h= 5.00 mm
Zoom Scan	5x5x7, dx=8mm, dy=8mm, dz=5mm, Complete/ndx=8mm, dy=8mm, h= 5.00 mm
Phantom	Validation plane
Device Position	Back Side
Band	WCDMA II
Signal	WCDMA (Crest factor: 1.0)
Frequency (MHz)	1907.6
Relative permittivity (real part)	40.23
Conductivity (S/m)	1.38

Maximum location: X=-2.00, Y=-15.00

SAR Peak: 1.88 W/kg

SAR 10g (W/Kg)	0.633447
SAR 1g (W/Kg)	1.187102

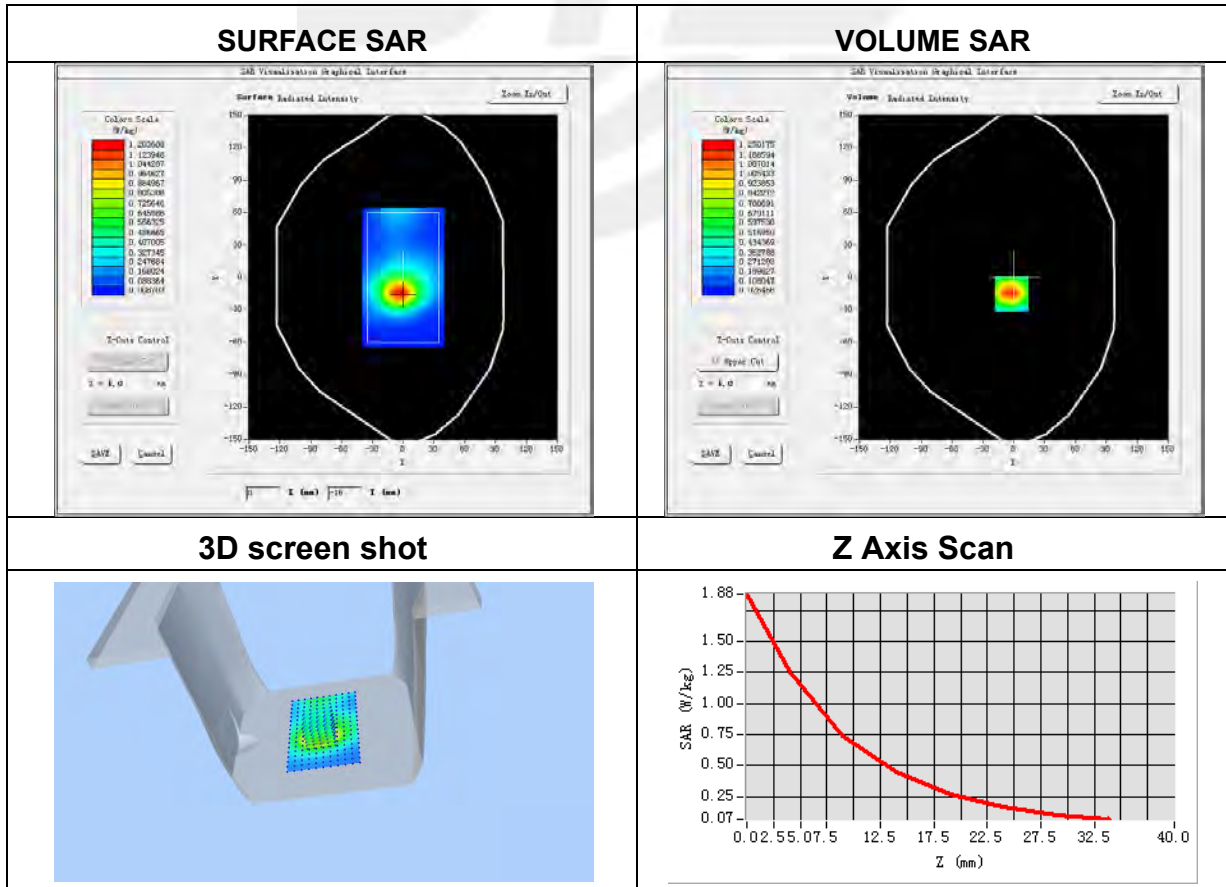

Plot 7: DUT: Portable Translator; EUT Model: T1

Test Date	2022-06-17
Probe	SN 07/21 EPG0352
Area Scan	dx=8mm, dy=8mm, h= 5.00 mm
Zoom Scan	5x5x7, dx=8mm, dy=8mm, dz=5mm, Complete/ndx=8mm, dy=8mm, h= 5.00 mm
Phantom	Left head
Device Position	Cheek
Band	WCDMA V
Signal	WCDMA (Crest factor: 1.0)
Frequency (MHz)	826.4
Relative permittivity (real part)	41.39
Conductivity (S/m)	0.91

Maximum location: X=-49.00, Y=-26.00

SAR Peak: 0.04 W/kg

SAR 10g (W/Kg)	0.021813
SAR 1g (W/Kg)	0.029261

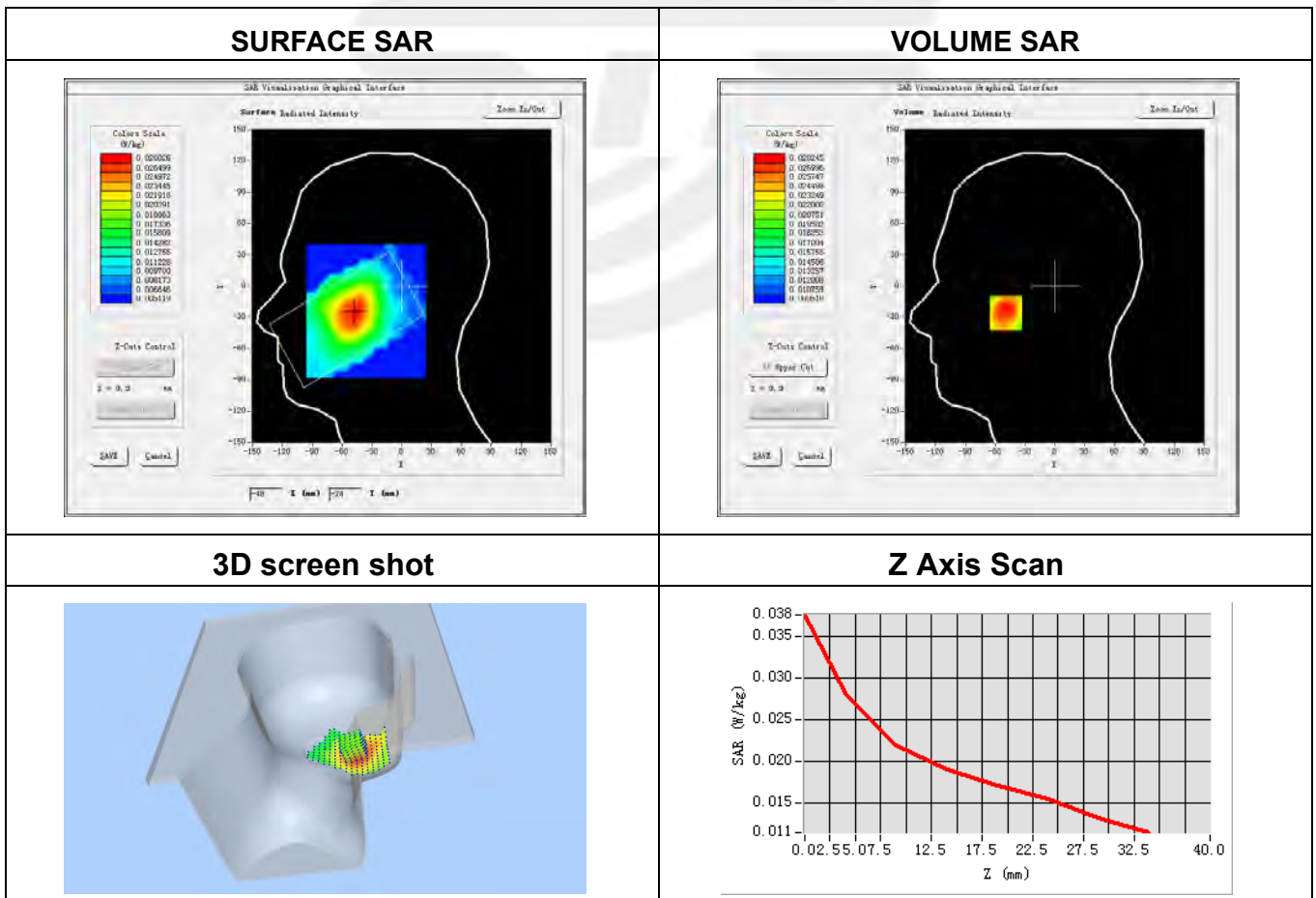

Plot 8: DUT: Portable Translator; EUT Model: T1

Test Date	2022-08-09
Probe	SN 07/21 EPGO352
ConvF	1.60
Area Scan	dx=8mm, dy=8mm, h= 5.00 mm
Zoom Scan	5x5x7, dx=8mm, dy=8mm, dz=5mm, Complete/ndx=8mm, dy=8mm, h= 5.00 mm
Phantom	Validation plane
Device Position	Back Side
Band	WCDMA V
Signal	WCDMA (Crest factor: 1.0)
Frequency (MHz)	826.4
Relative permittivity (real part)	41.39
Conductivity (S/m)	0.91

Maximum location: X=2.00, Y=30.00

SAR Peak: 0.07 W/kg

SAR 10g (W/Kg)	0.042335
SAR 1g (W/Kg)	0.056660

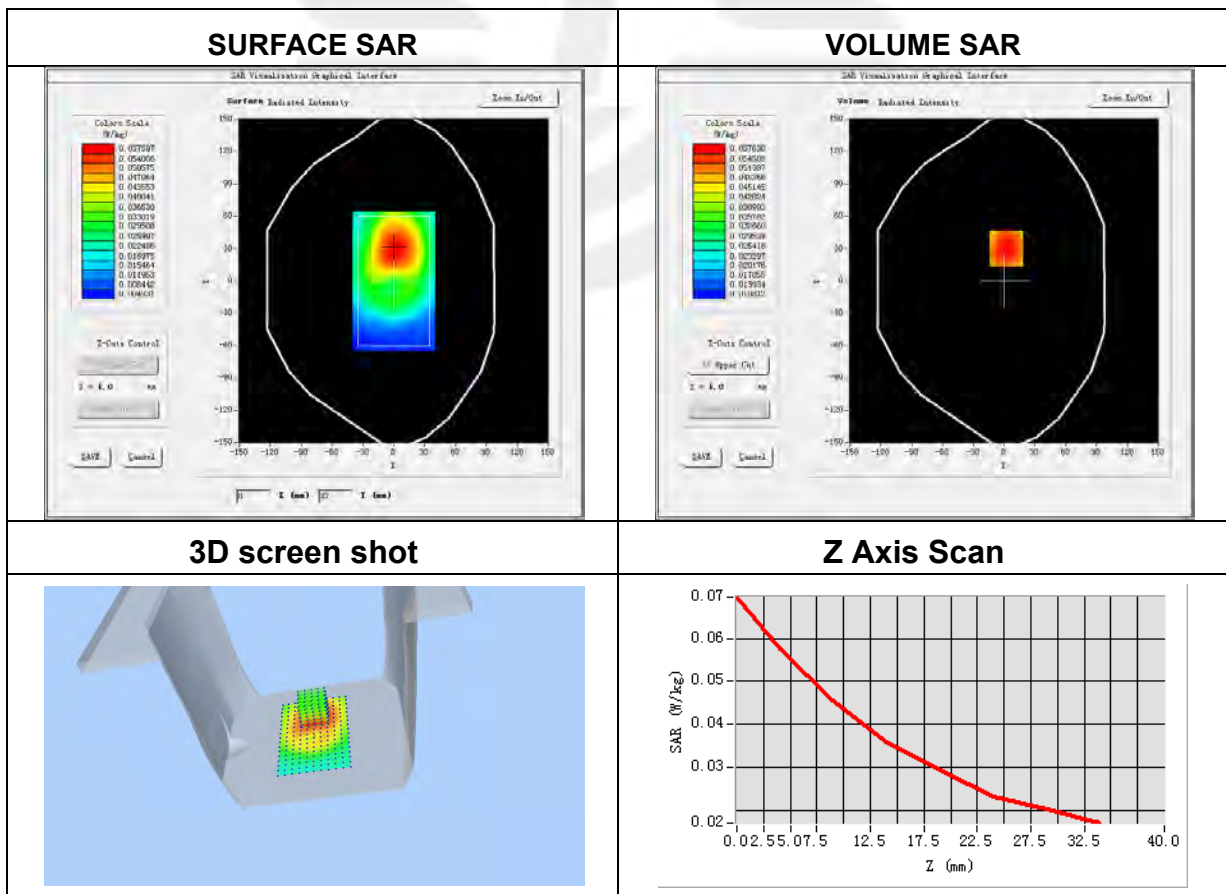

Plot 9: DUT: Portable Translator; EUT Model: T1

Test Date	2022-08-22
Probe	SN 07/21 EPGO352
Area Scan	dx=8mm, dy=8mm, h= 5.00 mm
Zoom Scan	5x5x7, dx=8mm, dy=8mm, dz=5mm, Complete/ndx=8mm, dy=8mm, h= 5.00 mm
Phantom	Left Cheek
Device Position	Cheek
Band	IEEE 802.11b ISM
Signal	IEEE802.b (Crest factor: 1.0)
Frequency (MHz)	2437
Relative permittivity (real part)	39.67
Conductivity (S/m)	1.85

Maximum location: X=-25.00, Y=15.00
SAR Peak: 0.14 W/kg

SAR 10g (W/Kg)	0.043802
SAR 1g (W/Kg)	0.078826

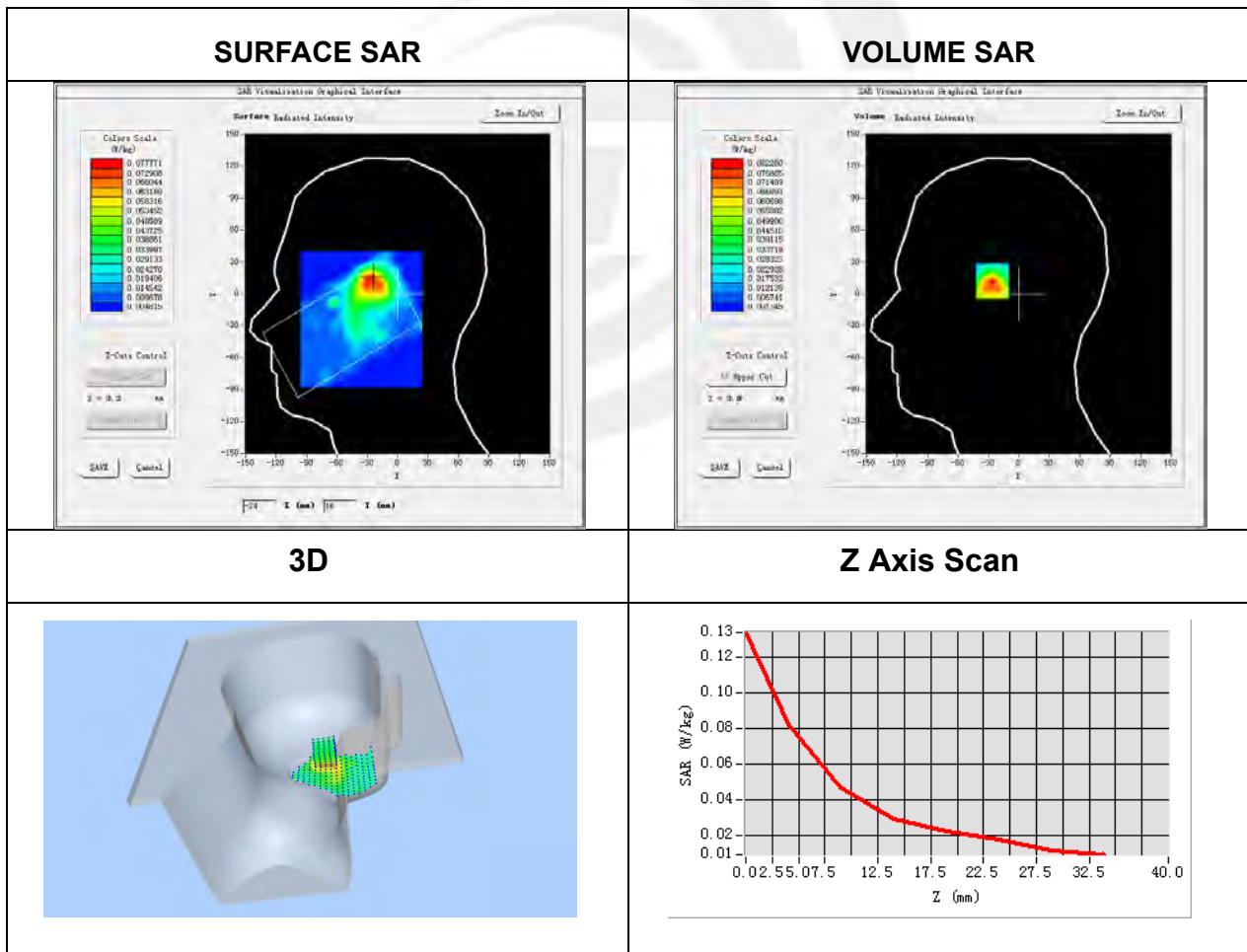

Plot 10: DUT: Portable Translator; EUT Model: T1

Test Date	2022-08-22
Probe	SN 07/21 EPGO352
Area Scan	dx=8mm, dy=8mm, h= 5.00 mm
Zoom Scan	5x5x7, dx=8mm, dy=8mm, dz=5mm, Complete/ndx=8mm, dy=8mm, h= 5.00 mm
Phantom	Validation plane
Device Position	Back Side
Band	IEEE 802.11b ISM
Signal	IEEE802.b (Crest factor: 1.0)
Frequency (MHz)	2437
Relative permittivity (real part)	39.67
Conductivity (S/m)	1.85

Maximum location: X=24.00, Y=0.00

SAR Peak: 0.27 W/kg

SAR 10g (W/Kg)	0.020958
SAR 1g (W/Kg)	0.049881

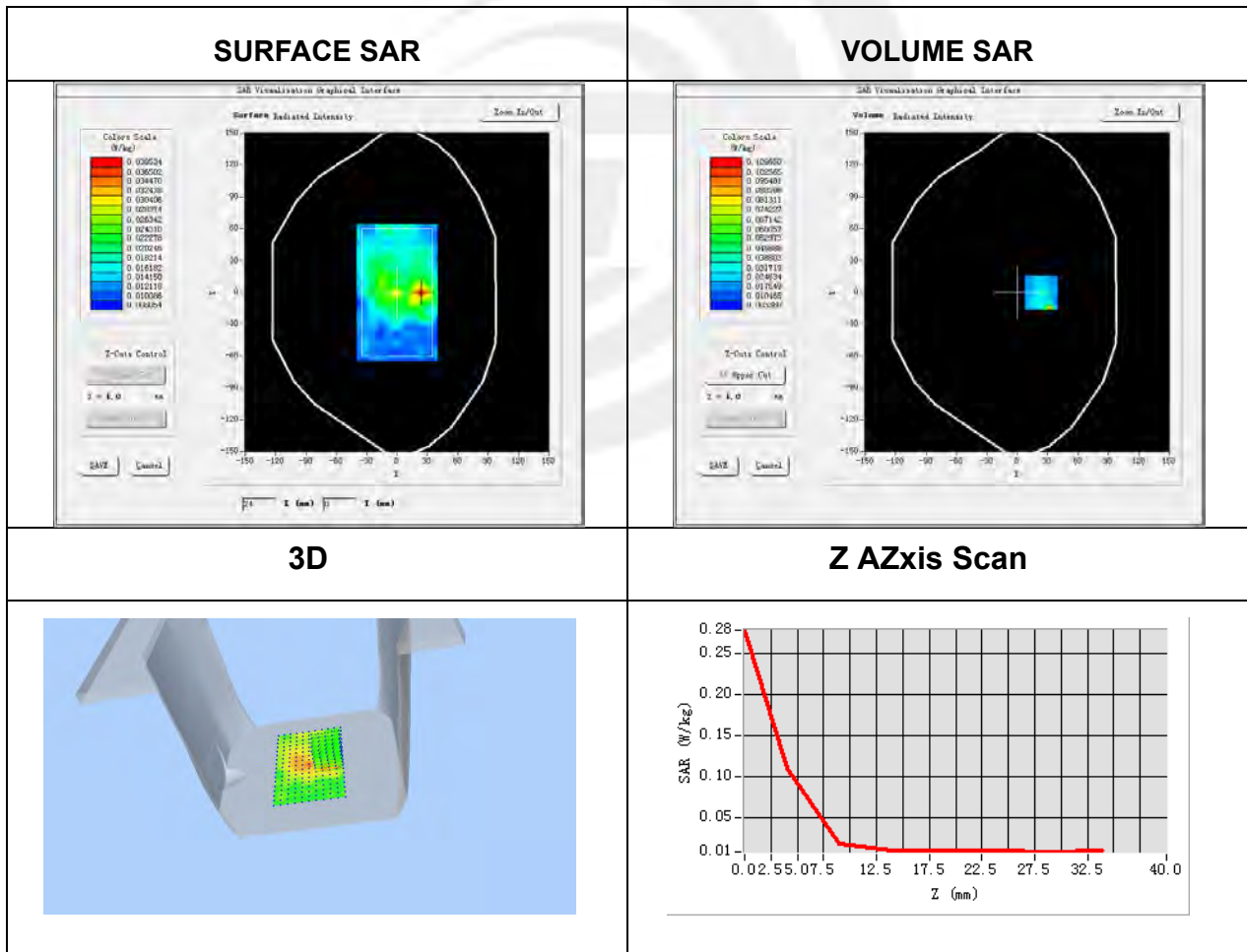

Plot 11: DUT: Portable Translator; EUT Model: T1

Test Date	2022-08-22
Probe	SN 07/21 EPGO352
Area Scan	dx=8mm, dy=8mm, h= 5.00 mm
Zoom Scan	5x5x7, dx=8mm, dy=8mm, dz=5mm, Complete/ndx=8mm, dy=8mm, h= 5.00 mm
Phantom	Left Cheek
Device Position	Cheek
Band	BT
Signal	GFSK (Crest factor: 1.0)
Frequency (MHz)	2480
Relative permittivity (real part)	40.38
Conductivity (S/m)	1.80

Maximum location: X=-24.00, Y=15.00
SAR Peak: 0.10 W/kg

SAR 10g (W/Kg)	0.037543
SAR 1g (W/Kg)	0.062674

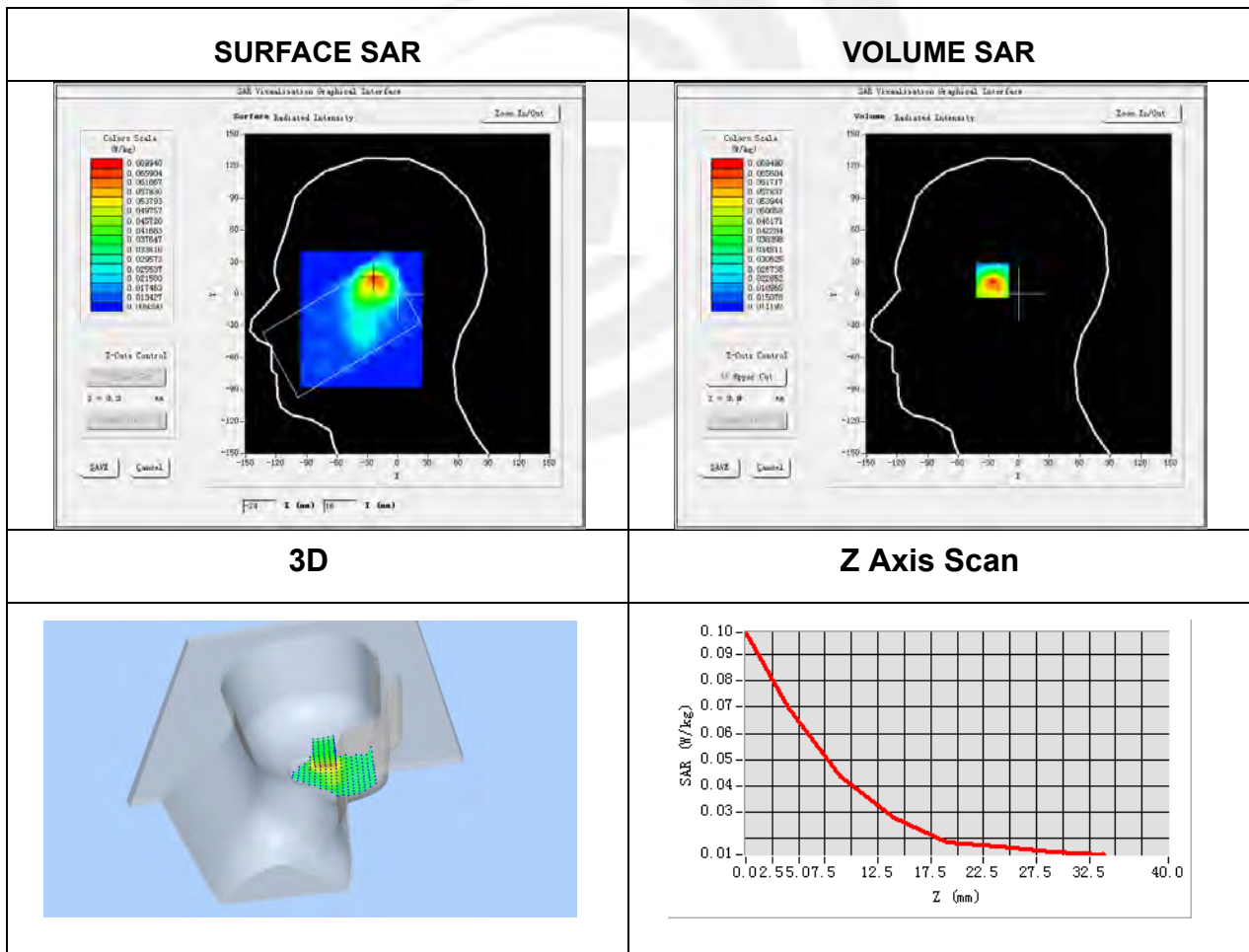

Plot 12: DUT: Portable Translator; EUT Model: T1

Test Date	2022-08-22
Probe	SN 07/21 EPGO352
Area Scan	dx=8mm, dy=8mm, h= 5.00 mm
Zoom Scan	5x5x7, dx=8mm, dy=8mm, dz=5mm, Complete/ndx=8mm, dy=8mm, h= 5.00 mm
Phantom	Validation plane
Device Position	Back Side
Band	BT
Signal	GFSK (Crest factor: 1.0)
Frequency (MHz)	2480
Relative permittivity (real part)	40.38
Conductivity (S/m)	1.80

Maximum location: X=23.00, Y=-8.00

SAR Peak: 0.04 W/kg

SAR 10g (W/Kg)	0.018490
SAR 1g (W/Kg)	0.028379

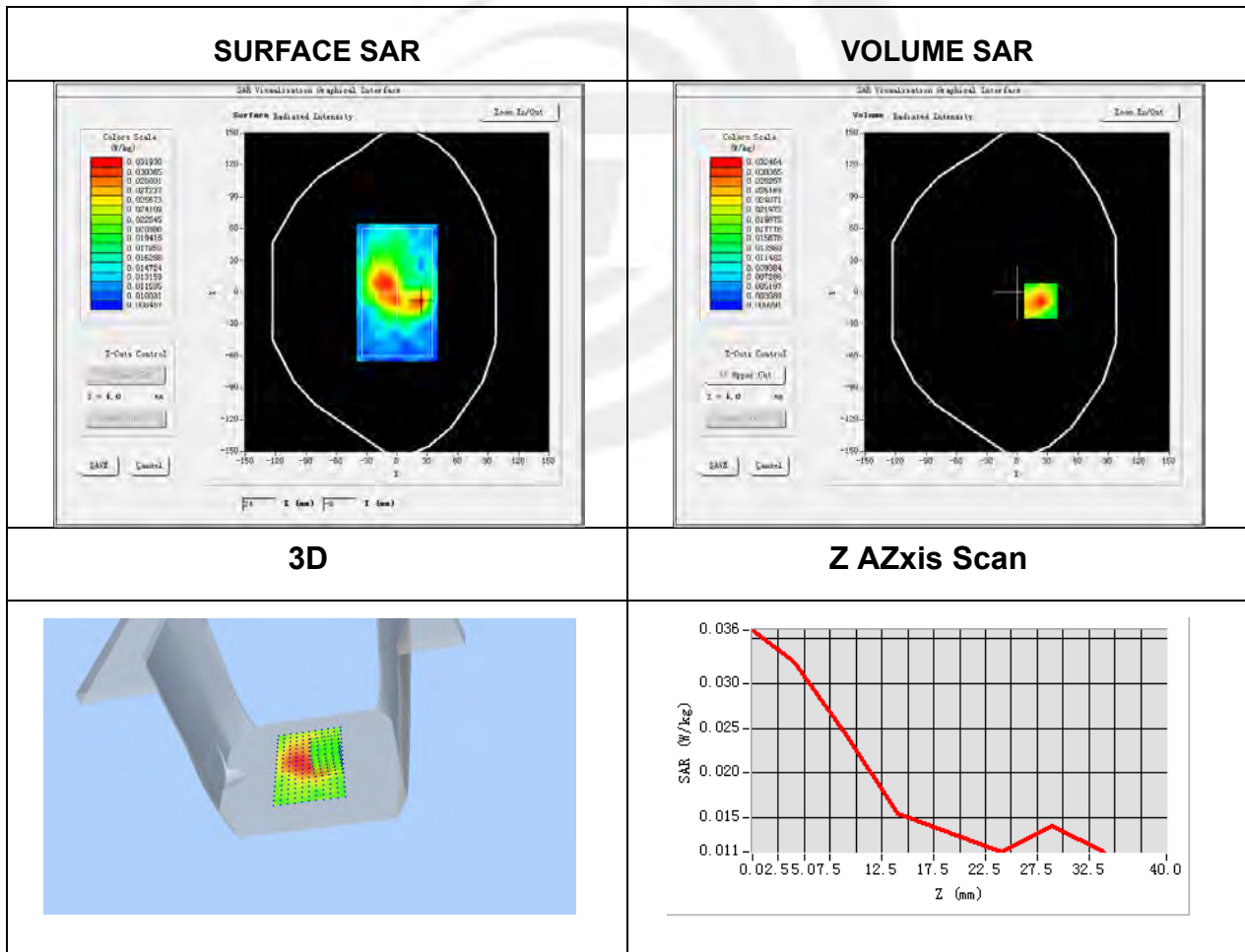

Plot 13: DUT: Portable Translator; EUT Model: T1

Test Date	2022-08-31
Probe	SN 07/21 EPGO352
Area Scan	dx=8mm, dy=8mm, h= 5.00 mm
Zoom Scan	7x7x12, dx=4mm, dy=4mm, dz=2mm, Complete/ndx=8mm, dy=8mm, h= 5.00 mm
Phantom	Left Tilt
Device Position	Cheek
Band	IEEE 802.11a ISM
Signal	IEEE802.a (Crest factor: 1.0)
Frequency (MHz)	5180
Relative permittivity (real part)	36.47
Conductivity (S/m)	4.65

Maximum location: X=-9.00, Y=16.00
SAR Peak: 1.18 W/kg

SAR 10g (W/Kg)	0.154807
SAR 1g (W/Kg)	0.424599

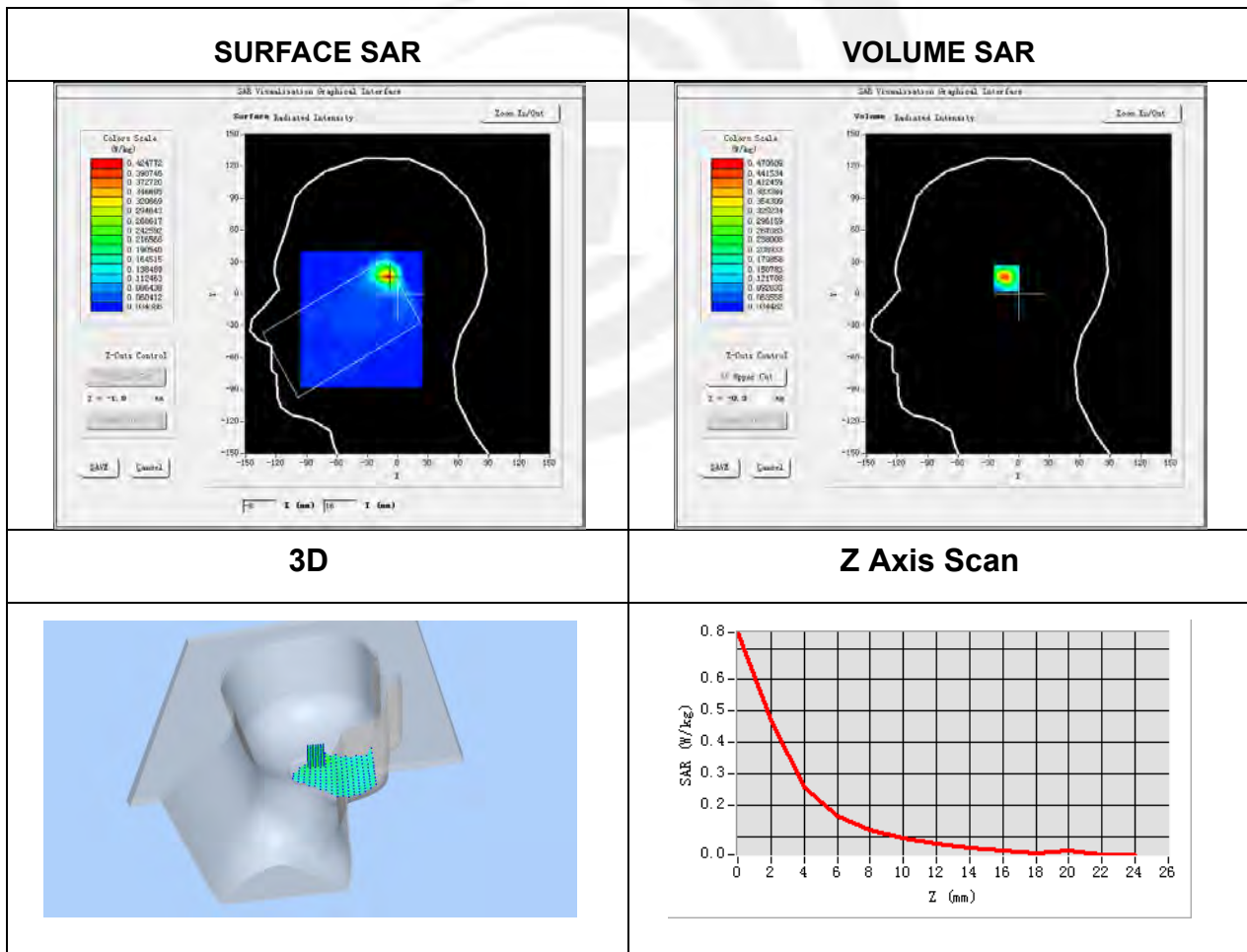

Plot 14: DUT: Portable Translator; EUT Model: T1

Test Date	2022-08-31
Probe	SN 07/21 EPGO352
Area Scan	dx=8mm, dy=8mm, h= 5.00 mm
Zoom Scan	7x7x12, dx=4mm, dy=4mm, dz=2mm, Complete/ndx=8mm, dy=8mm, h= 5.00 mm
Phantom	Validation plane
Device Position	Top Side
Band	IEEE 802.11a ISM
Signal	IEEE802.a (Crest factor: 1.0)
Frequency (MHz)	5180
Relative permittivity (real part)	36.47
Conductivity (S/m)	4.65

Maximum location: X=0.00, Y=-23.00

SAR Peak: 0.32 W/kg

SAR 10g (W/Kg)	0.077401
SAR 1g (W/Kg)	0.136058

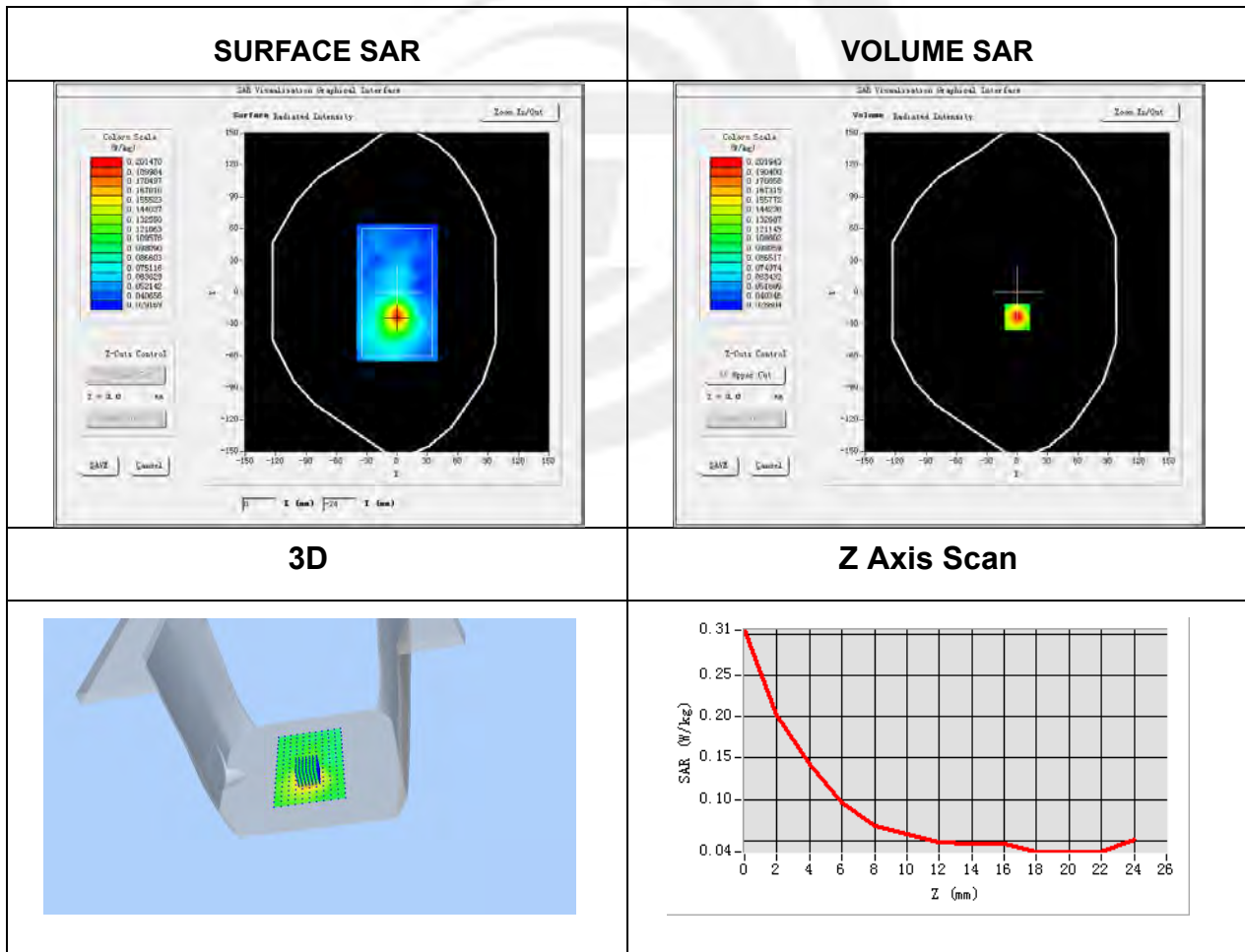

Plot 15: DUT: Portable Translator; EUT Model: T1

Test Date	2022-08-31
Probe	SN 07/21 EPGO352
Area Scan	dx=8mm, dy=8mm, h= 5.00 mm
Zoom Scan	7x7x12, dx=4mm, dy=4mm, dz=2mm, Complete/ndx=8mm, dy=8mm, h= 5.00 mm
Phantom	Left Tilt
Device Position	Cheek
Band	IEEE 802.11a ISM
Signal	IEEE802.a (Crest factor: 1.0)
Frequency (MHz)	5700
Relative permittivity (real part)	35.52
Conductivity (S/m)	5.13

Maximum location: X=-17.00, Y=15.00
SAR Peak: 1.10 W/kg

SAR 10g (W/Kg)	0.127829
SAR 1g (W/Kg)	0.390011

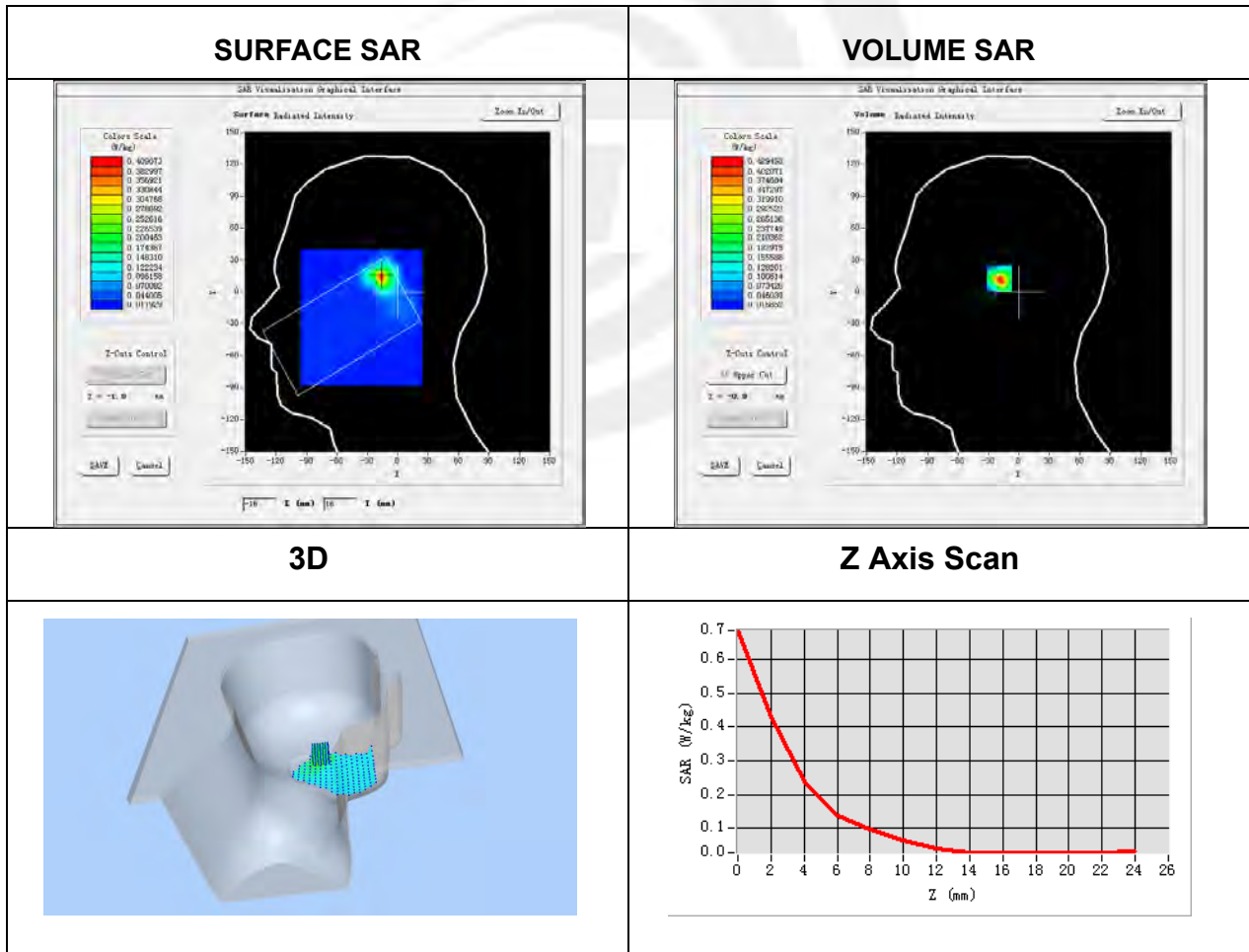

Plot 16: DUT: Portable Translator; EUT Model: T1

Test Date	2022-08-31
Probe	SN 07/21 EPGO352
Area Scan	dx=8mm, dy=8mm, h= 5.00 mm
Zoom Scan	7x7x12, dx=4mm, dy=4mm, dz=2mm, Complete/ndx=8mm, dy=8mm, h= 5.00 mm
Phantom	Validation plane
Device Position	Top Side
Band	IEEE 802.11a ISM
Signal	IEEE802.a (Crest factor: 1.0)
Frequency (MHz)	5700
Relative permittivity (real part)	35.52
Conductivity (S/m)	5.13

Maximum location: X=0.00, Y=-17.00

SAR Peak: 0.34 W/kg

SAR 10g (W/Kg)	0.071892
SAR 1g (W/Kg)	0.138644

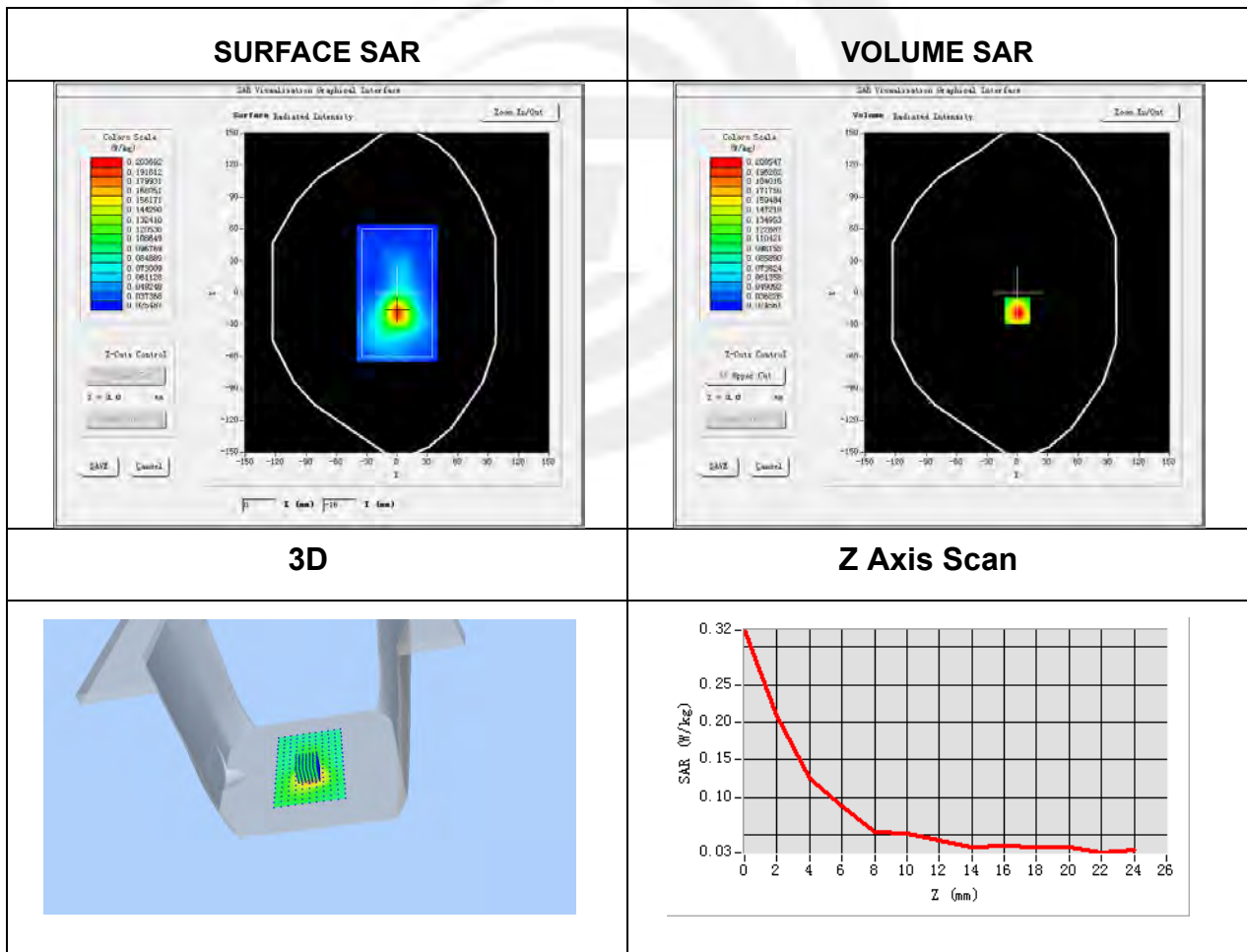

Plot 17: DUT: Portable Translator; EUT Model: T1

Test Date	2022-08-31
Probe	SN 07/21 EPGO352
Area Scan	dx=8mm, dy=8mm, h= 5.00 mm
Zoom Scan	7x7x12, dx=4mm, dy=4mm, dz=2mm, Complete/ndx=8mm, dy=8mm, h= 5.00 mm
Phantom	Left Tilt
Device Position	Cheek
Band	IEEE 802.11a ISM
Signal	IEEE802.a (Crest factor: 1.0)
Frequency (MHz)	5745
Relative permittivity (real part)	35.56
Conductivity (S/m)	5.22

Maximum location: X=-9.00, Y=15.00
SAR Peak: 0.89 W/kg

SAR 10g (W/Kg)	0.128787
SAR 1g (W/Kg)	0.335454

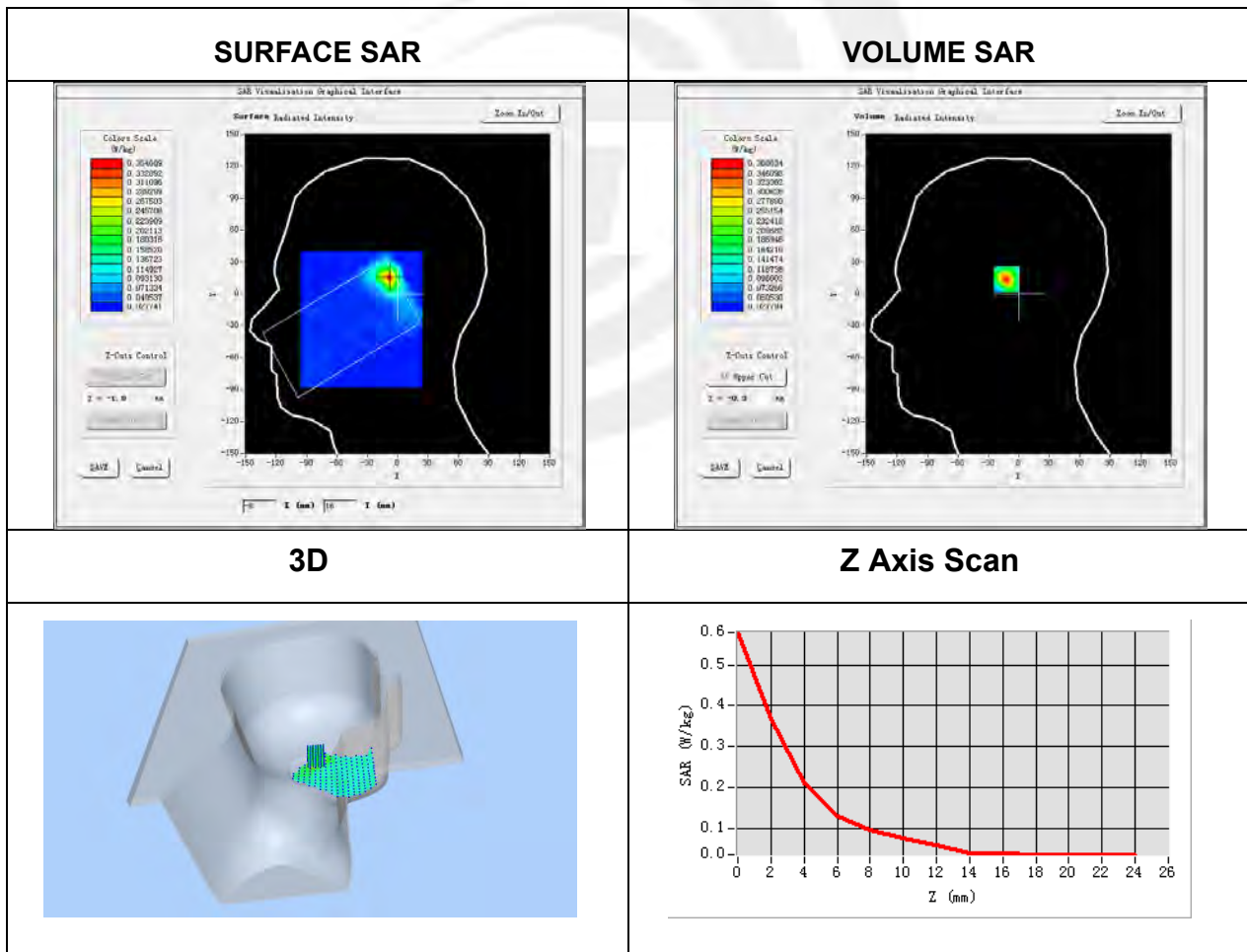

Plot 18: DUT: Portable Translator; EUT Model: T1

Test Date	2022-08-31
Probe	SN 07/21 EPGO352
Area Scan	dx=8mm, dy=8mm, h= 5.00 mm
Zoom Scan	7x7x12, dx=4mm, dy=4mm, dz=2mm, Complete/ndx=8mm, dy=8mm, h= 5.00 mm
Phantom	Validation plane
Device Position	Top Side
Band	IEEE 802.11a ISM
Signal	IEEE802.a (Crest factor: 1.0)
Frequency (MHz)	5745
Relative permittivity (real part)	35.56
Conductivity (S/m)	5.22

Maximum location: X=0.00, Y=-16.00

SAR Peak: 0.36 W/kg

SAR 10g (W/Kg)	0.076212
SAR 1g (W/Kg)	0.144848

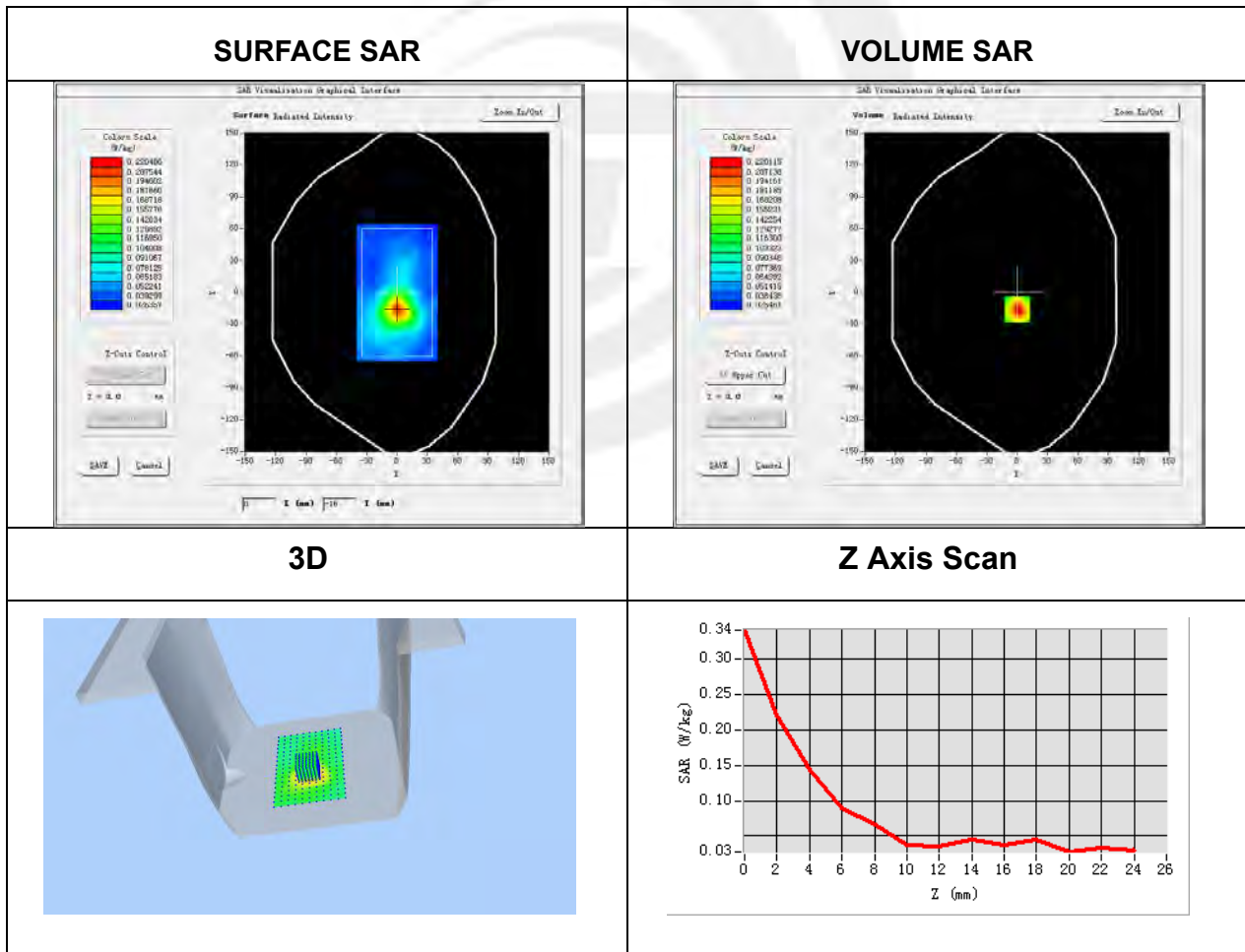

Plot 19: DUT: Portable Translator; EUT Model: T1

Test Date	2022-08-11
Probe	SN 07/21 EPGO352
Area Scan	dx=8mm, dy=8mm, h= 5.00 mm
Zoom Scan	5x5x7, dx=8mm, dy=8mm, dz=5mm, Complete/ndx=8mm, dy=8mm, h= 5.00 mm
Phantom	Left head
Device Position	Cheek
Band	LTE Band 2 (RB 1)
Signal	LTE (Crest factor: 1.0)
Frequency (MHz)	1860
Relative permittivity (real part)	40.73
Conductivity (S/m)	1.43

Maximum location: X=-48.00, Y=-24.00

SAR Peak: 0.69 W/kg

SAR 10g (W/Kg)	0.287765
SAR 1g (W/Kg)	0.470773

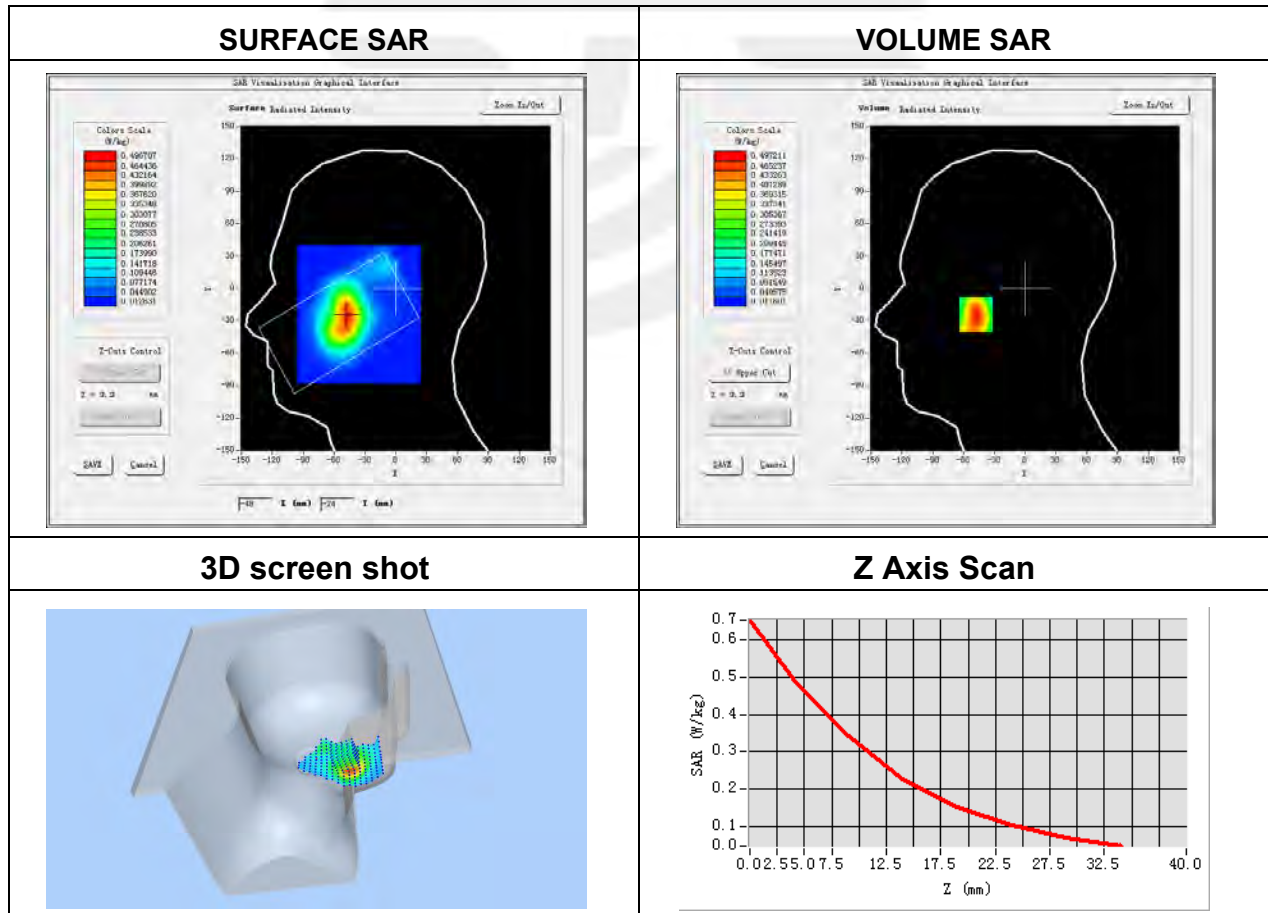

Plot 20: DUT: Portable Translator; EUT Model: T1

Test Date	2022-08-11
Probe	SN 07/21 EPGO352
Area Scan	dx=8mm, dy=8mm, h= 5.00 mm
Zoom Scan	5x5x7, dx=8mm, dy=8mm, dz=5mm, Complete/ndx=8mm, dy=8mm, h= 5.00 mm
Phantom	Validation plane
Device Position	Back Side
Band	LTE Band 2(RB 1)
Signal	LTE (Crest factor: 1.0)
Frequency (MHz)	1860
Relative permittivity (real part)	40.73
Conductivity (S/m)	1.43

Maximum location: X=5.00, Y=-14.00

SAR Peak: 1.61 W/kg

SAR 10g (W/Kg)	0.563194
SAR 1g (W/Kg)	1.020267

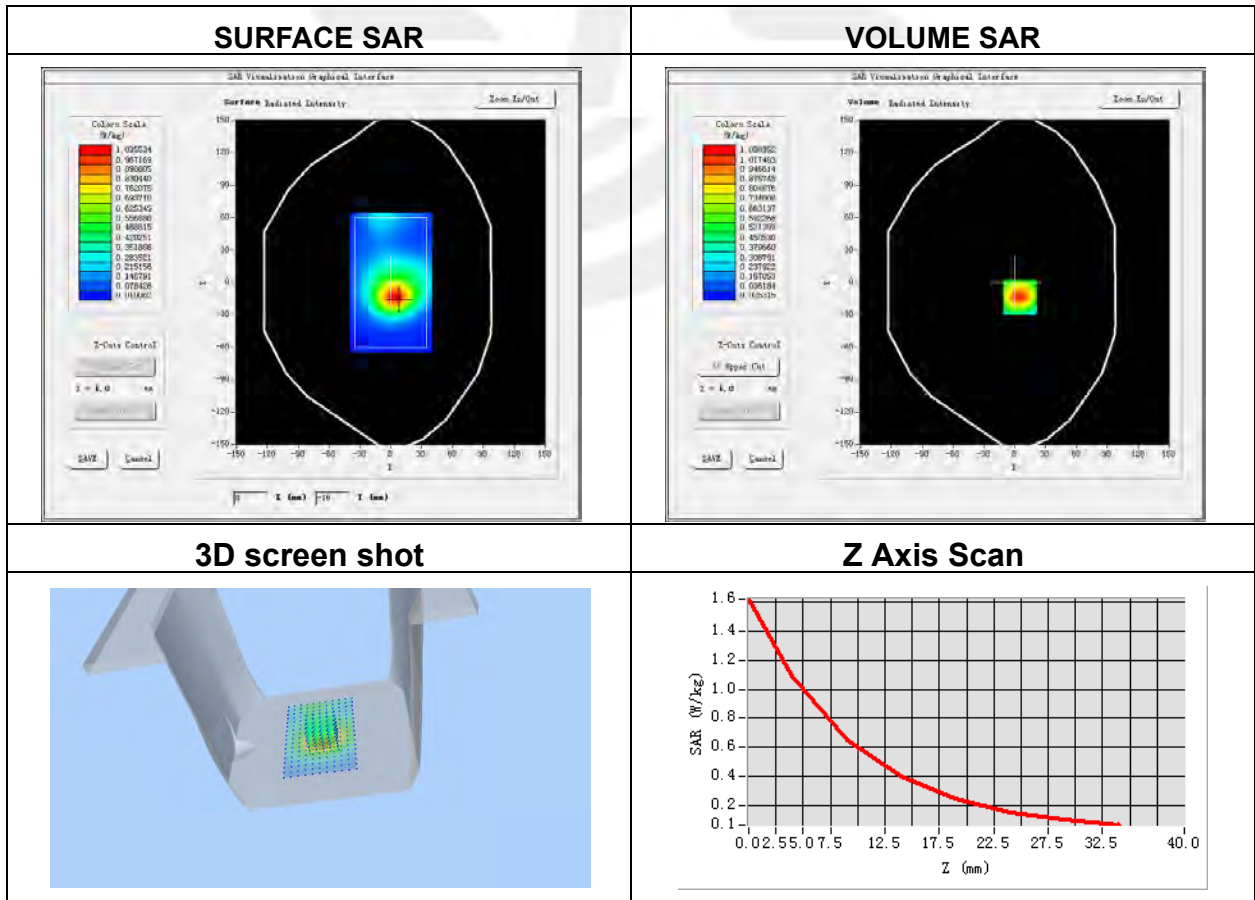

Plot 21: DUT: Portable Translator; EUT Model: T1

Test Date	2022-08-11
Probe	SN 07/21 EPGO352
Area Scan	dx=8mm, dy=8mm, h= 5.00 mm
Zoom Scan	5x5x7, dx=8mm, dy=8mm, dz=5mm, Complete/ndx=8mm, dy=8mm, h= 5.00 mm
Phantom	Left head
Band	LTE Band 4 (RB 1)
Signal	LTE (Crest factor: 1.0)
Frequency (MHz)	1745
Relative permittivity (real part)	40.84
Conductivity (S/m)	1.33

Maximum location: X=-54.00, Y=-55.00

SAR Peak: 0.90 W/kg

SAR 10g (W/Kg)	0.295689
SAR 1g (W/Kg)	0.546827

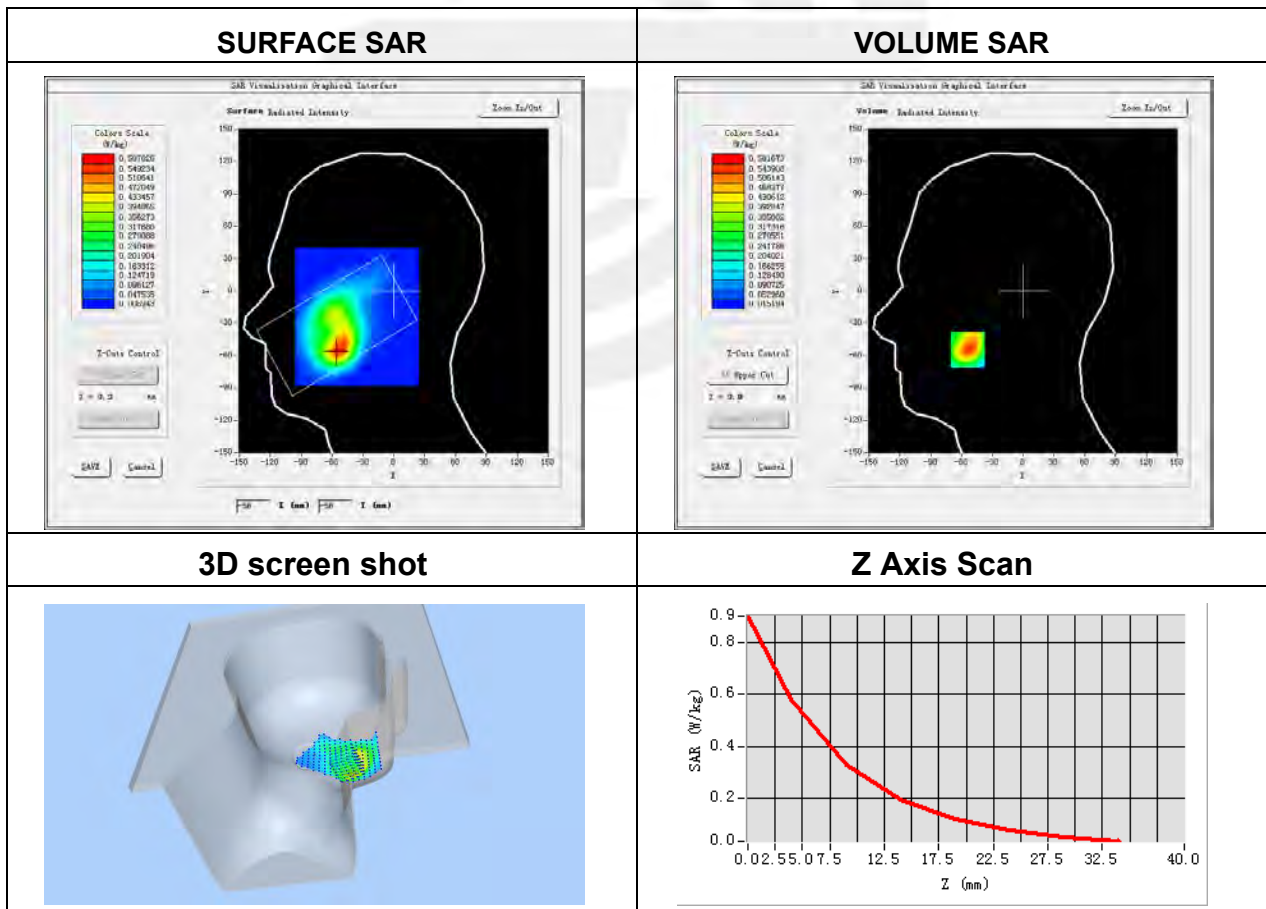

Plot 22: DUT: Portable Translator; EUT Model: T1

Test Date	2022-08-11
Probe	SN 07/21 EPGO352
Area Scan	dx=8mm, dy=8mm, h= 5.00 mm
Zoom Scan	5x5x7, dx=8mm, dy=8mm, dz=5mm, Complete/ndx=8mm, dy=8mm, h= 5.00 mm
Phantom	Validation plane
Device Position	Back Side
Band	LTE Band 4 (RB 1)
Signal	LTE (Crest factor: 1.0)
Frequency (MHz)	1745
Relative permittivity (real part)	40.84
Conductivity (S/m)	1.33

Maximum location: X=7.00, Y=-14.00

SAR Peak: 1.37 W/kg

SAR 10g (W/Kg)	0.509945
SAR 1g (W/Kg)	0.888777

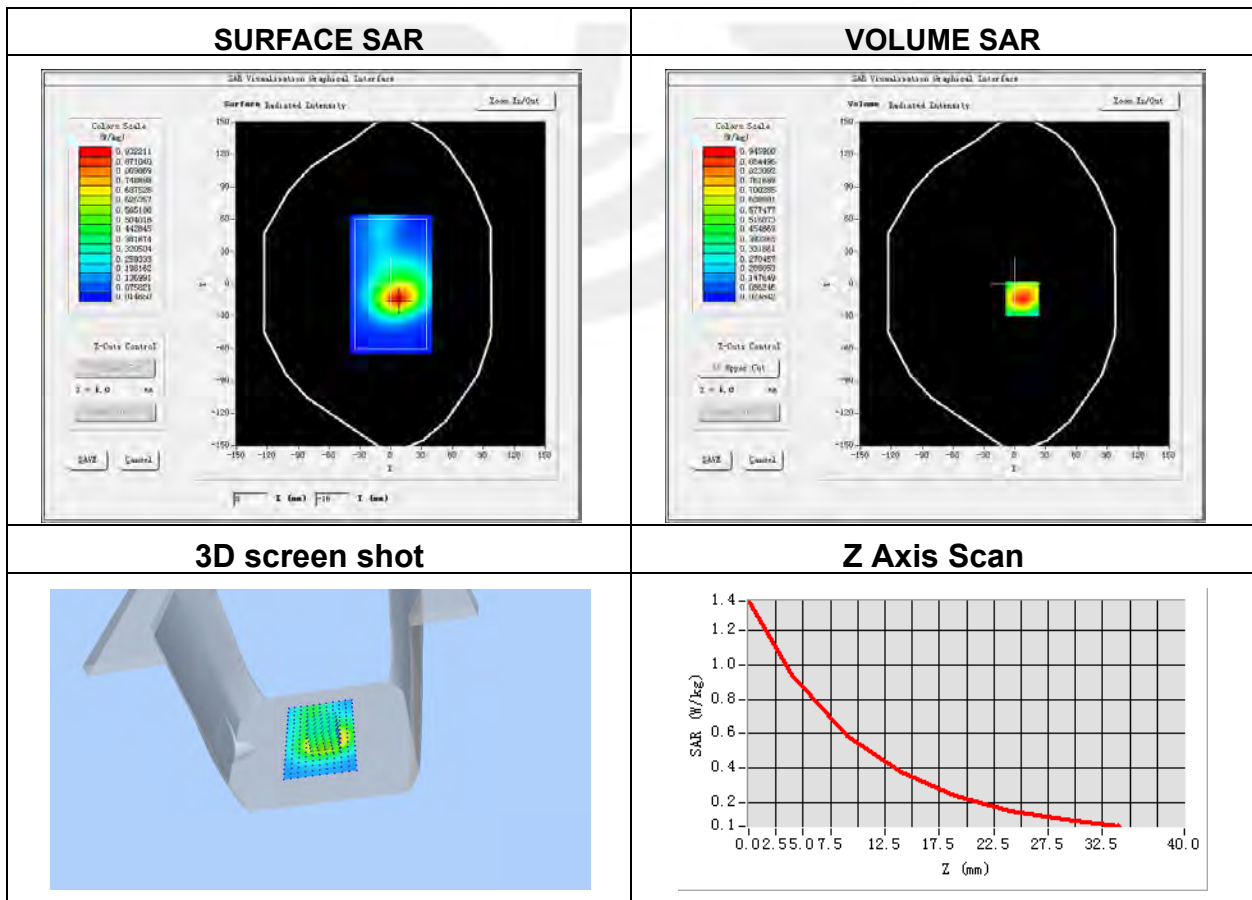

Plot 23: DUT: Portable Translator; EUT Model: T1

Test Date	2022-06-17
Probe	SN 07/21 EPGO352
Area Scan	dx=8mm, dy=8mm, h= 5.00 mm
Zoom Scan	5x5x7, dx=8mm, dy=8mm, dz=5mm, Complete/ndx=8mm, dy=8mm, h= 5.00 mm
Phantom	Right Cheek
Device Position	Cheek
Band	LTE Band 5 (RB 1)
Signal	LTE (Crest factor: 1.0)
Frequency (MHz)	844
Relative permittivity (real part)	41.69
Conductivity (S/m)	0.90

Maximum location: X=-48.00, Y=-34.00

SAR Peak: 0.38 W/kg

SAR 10g (W/Kg)	0.165260
SAR 1g (W/Kg)	0.260124

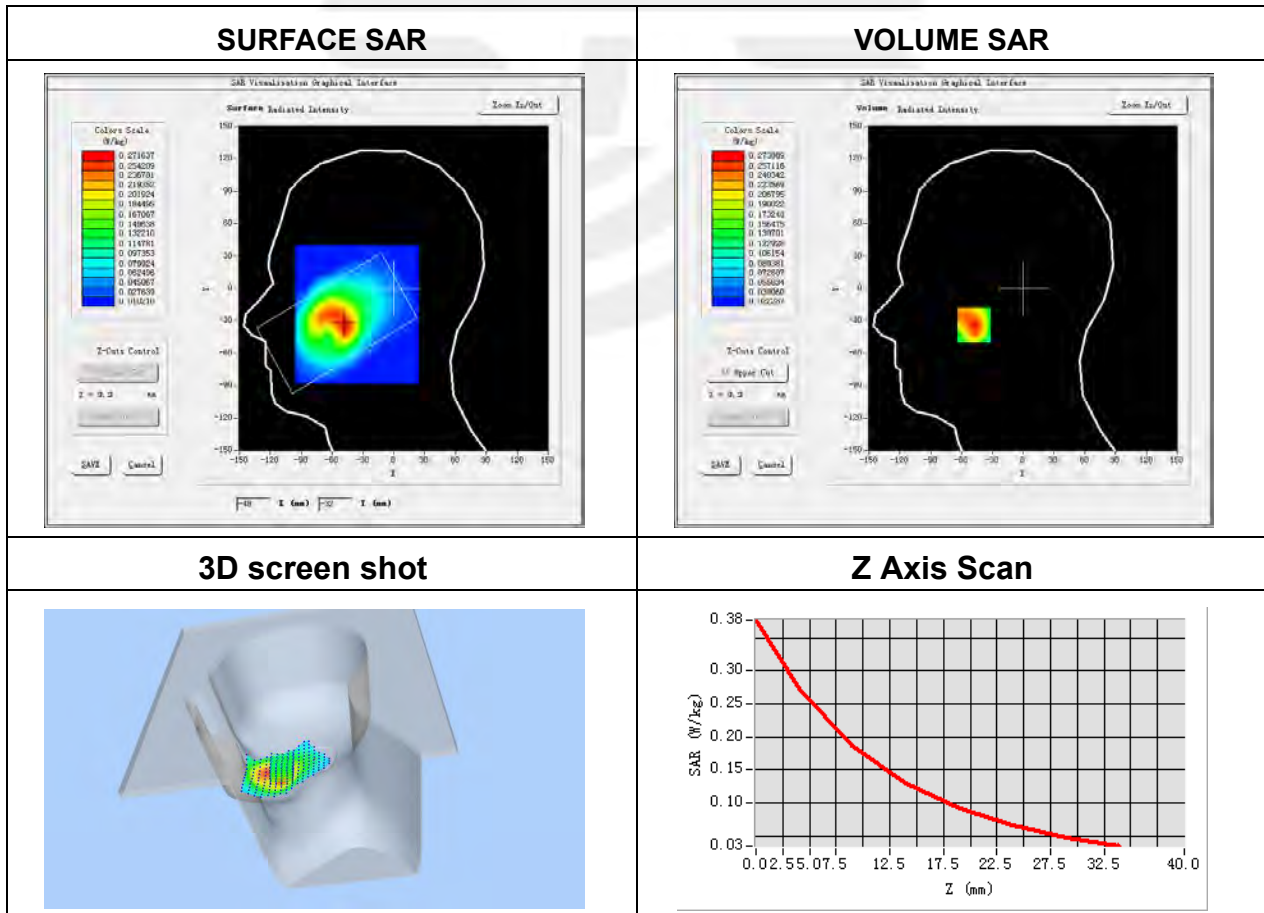

Plot 24: DUT: Portable Translator; EUT Model: T1

Test Date	2022-08-09
Probe	SN 07/21 EPGO352
Area Scan	dx=8mm, dy=8mm, h= 5.00 mm
Zoom Scan	5x5x7, dx=8mm, dy=8mm, dz=5mm, Complete/ndx=8mm, dy=8mm, h= 5.00 mm
Phantom	Validation plane
Device Position	Back Side
Band	LTE Band 5 (RB 1)
Signal	LTE (Crest factor: 1.0)
Frequency (MHz)	844
Relative permittivity (real part)	41.69
Conductivity (S/m)	0.90

Maximum location: X=0.00, Y=33.00

SAR Peak: 0.52 W/kg

SAR 10g (W/Kg)	0.169380
SAR 1g (W/Kg)	0.292451

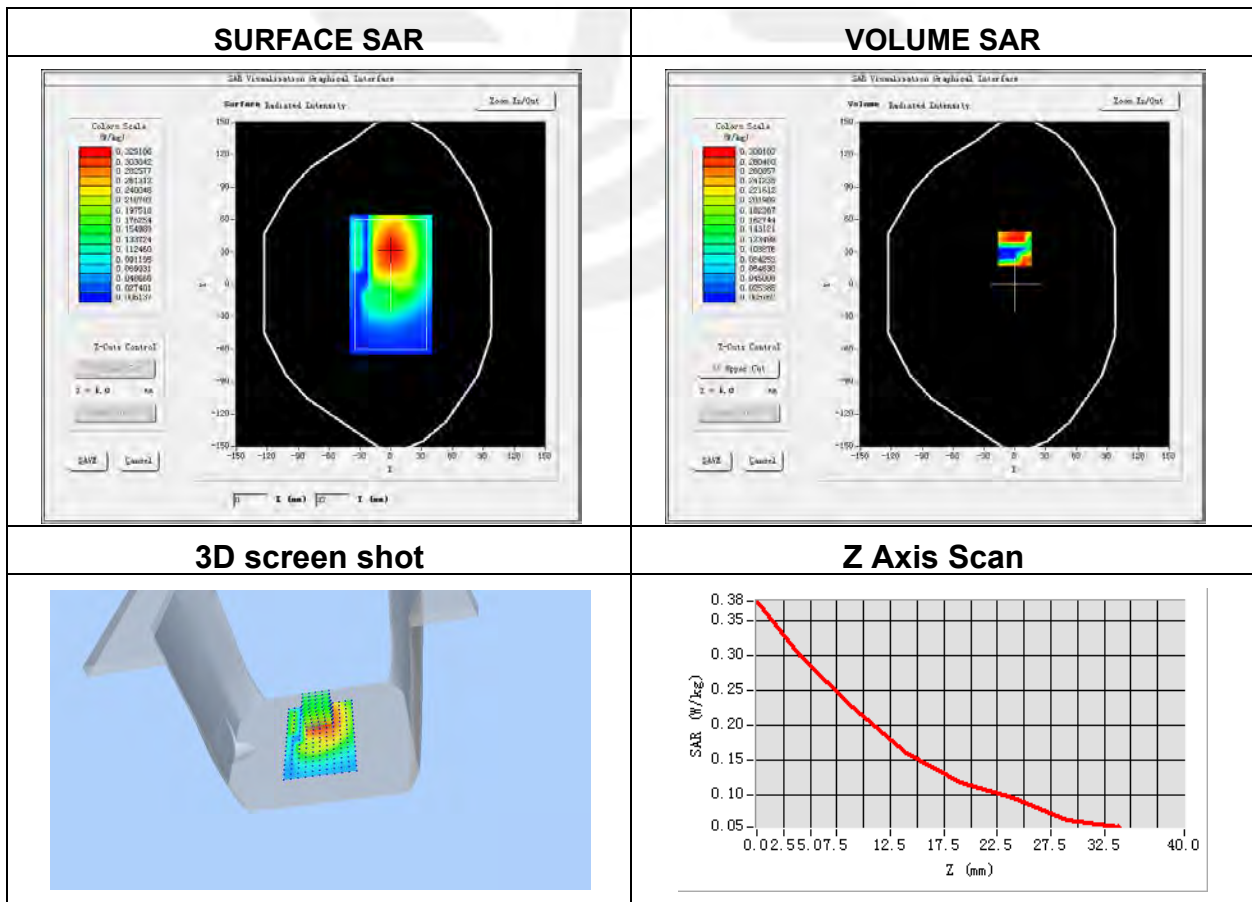

Plot 25: DUT: Portable Translator; EUT Model: T1

Test Date	2022-08-26
Probe	SN 07/21 EPGO352
Area Scan	dx=8mm, dy=8mm, h= 5.00 mm
Zoom Scan	5x5x7, dx=8mm, dy=8mm, dz=5mm, Complete/ndx=8mm, dy=8mm, h= 5.00 mm
Phantom	Left Cheek
Device Position	Cheek
Band	LTE Band 7 (RB 1)
Signal	LTE (Crest factor: 1.0)
Frequency (MHz)	2510
Relative permittivity (real part)	39.20
Conductivity (S/m)	1.82

Maximum location: X=-49.00, Y=-11.00

SAR Peak: 0.38 W/kg

SAR 10g (W/Kg)	0.115679
SAR 1g (W/Kg)	0.225431

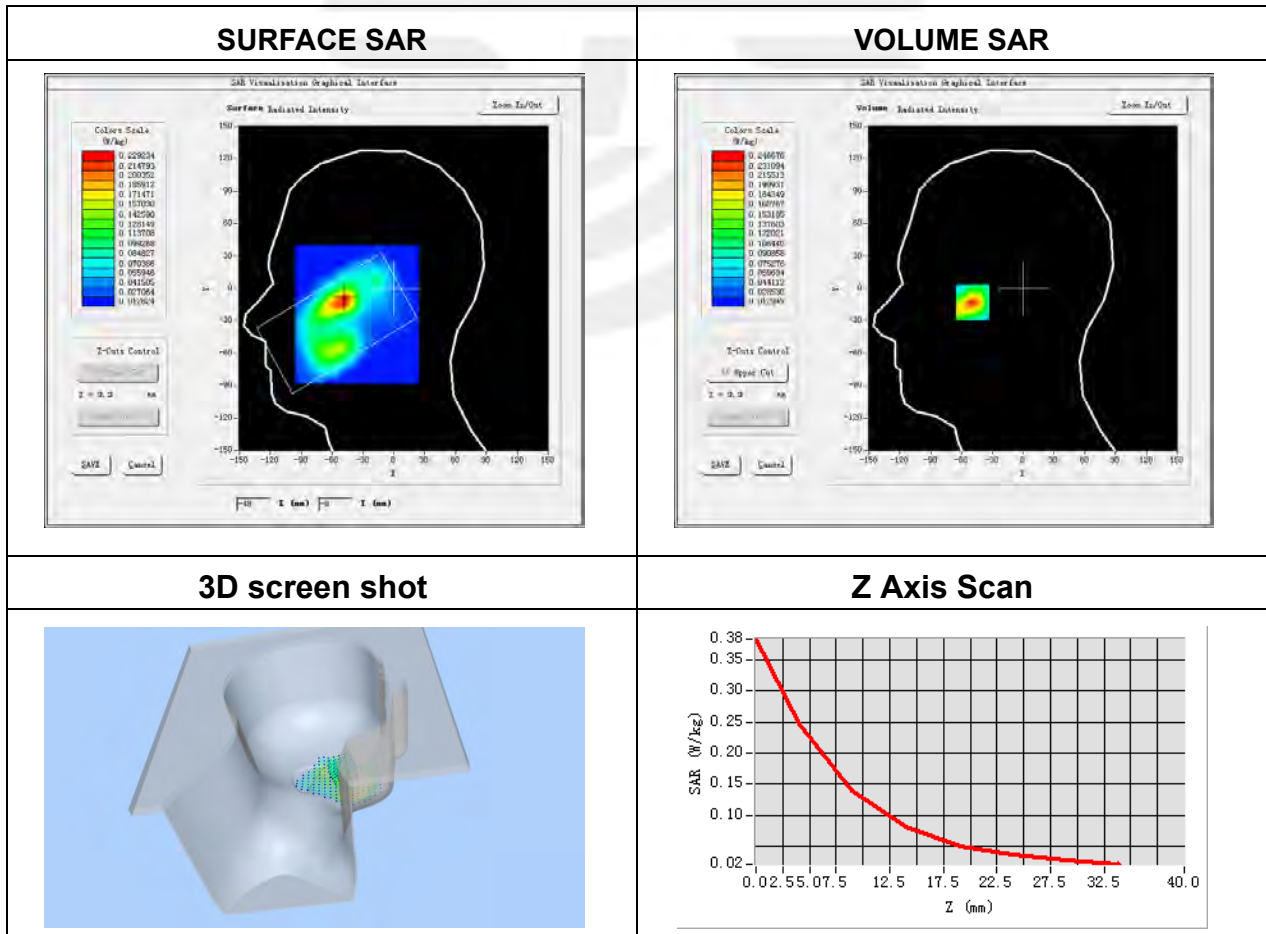

Plot 26: DUT: Portable Translator; EUT Model: T1

Test Date	2022-08-26
Probe	SN 07/21 EPGO352
Area Scan	dx=8mm, dy=8mm, h= 5.00 mm
Zoom Scan	5x5x7, dx=8mm, dy=8mm, dz=5mm, Complete/ndx=8mm, dy=8mm, h= 5.00 mm
Phantom	Validation plane
Device Position	Back Side
Band	LTE Band 7 (RB 1)
Signal	LTE (Crest factor: 1.0)
Frequency (MHz)	2510
Relative permittivity (real part)	39.20
Conductivity (S/m)	1.82

Maximum location: X=-6.00, Y=-16.00

SAR Peak: 1.45 W/kg

SAR 10g (W/Kg)	0.403948
SAR 1g (W/Kg)	0.831548

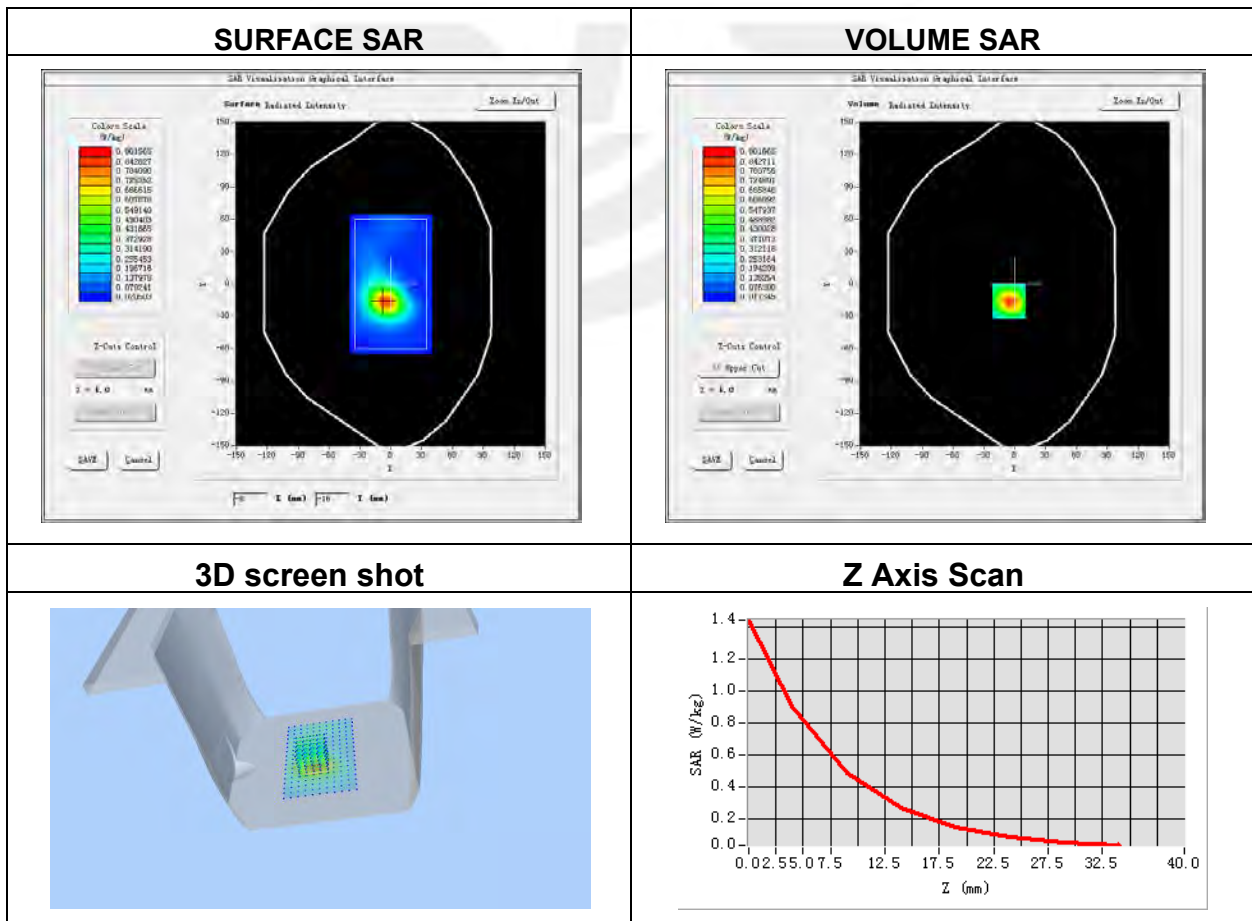

Plot 27: DUT: Portable Translator; EUT Model: T1

Test Date	2022-08-07
Probe	SN 07/21 EPGO352
Area Scan	dx=8mm, dy=8mm, h= 5.00 mm
Zoom Scan	5x5x7, dx=8mm, dy=8mm, dz=5mm, Complete/ndx=8mm, dy=8mm, h= 5.00 mm
Phantom	Left Cheek
Device Position	Cheek
Band	LTE Band 12 (RB 1)
Signal	LTE (Crest factor: 1.0)
Frequency (MHz)	711
Relative permittivity (real part)	42.06
Conductivity (S/m)	0.91

Maximum location: X=-56.00, Y=-40.00

SAR Peak: 0.20 W/kg

SAR 10g (W/Kg)	0.086553
SAR 1g (W/Kg)	0.133488

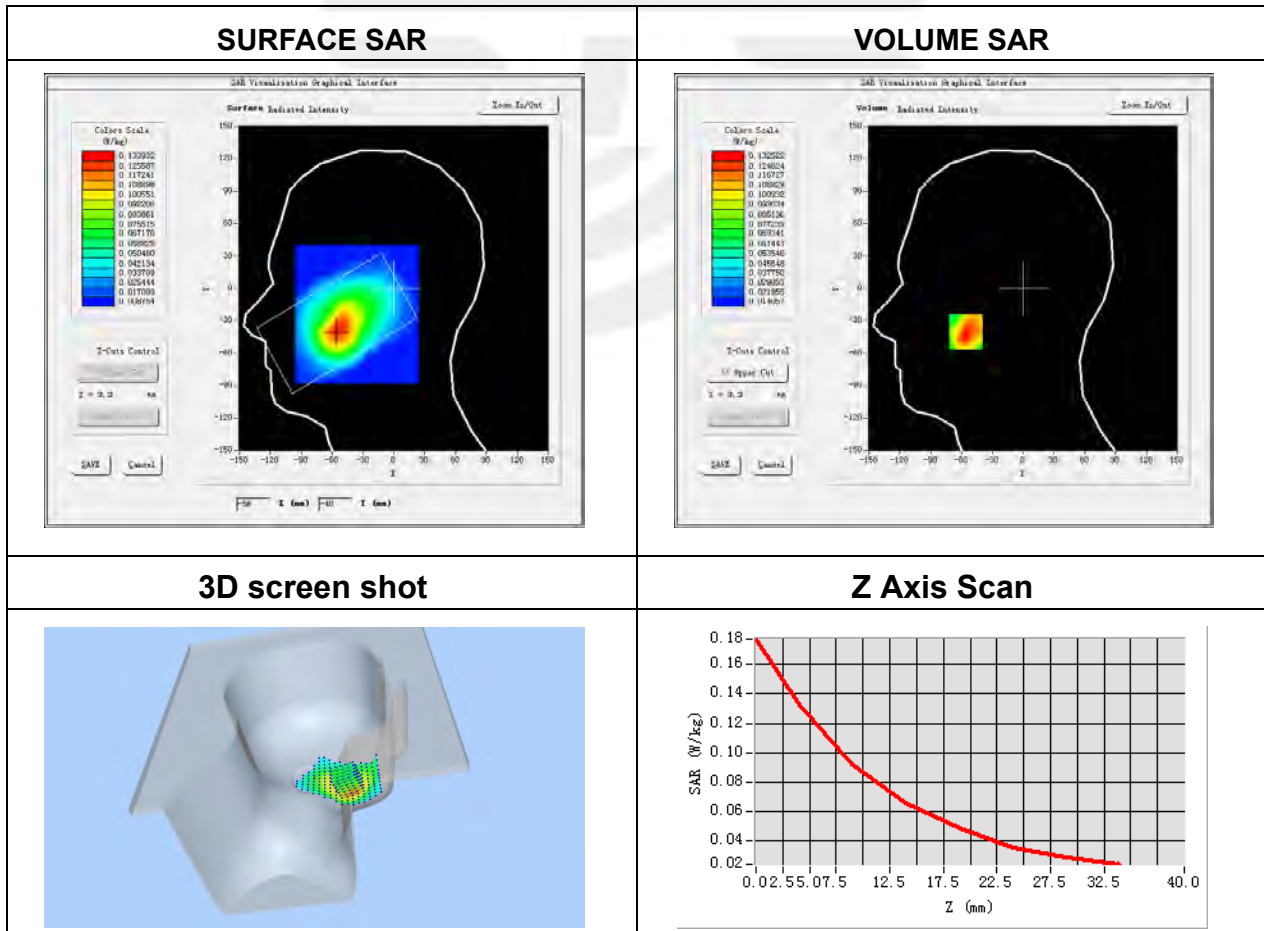

Plot 28: DUT: Portable Translator; EUT Model: T1

Test Date	2022-08-07
Probe	SN 07/21 EPGO352
Area Scan	dx=8mm, dy=8mm, h= 5.00 mm
Zoom Scan	5x5x7, dx=8mm, dy=8mm, dz=5mm, Complete/ndx=8mm, dy=8mm, h= 5.00 mm
Phantom	Validation plane
Device Position	Back Side
Band	LTE Band 12 (RB 1)
Signal	LTE (Crest factor: 1.0)
Frequency (MHz)	711
Relative permittivity (real part)	42.06
Conductivity (S/m)	0.91

Maximum location: X=0.00, Y=8.00

SAR Peak: 0.55 W/kg

SAR 10g (W/Kg)	0.268972
SAR 1g (W/Kg)	0.381300

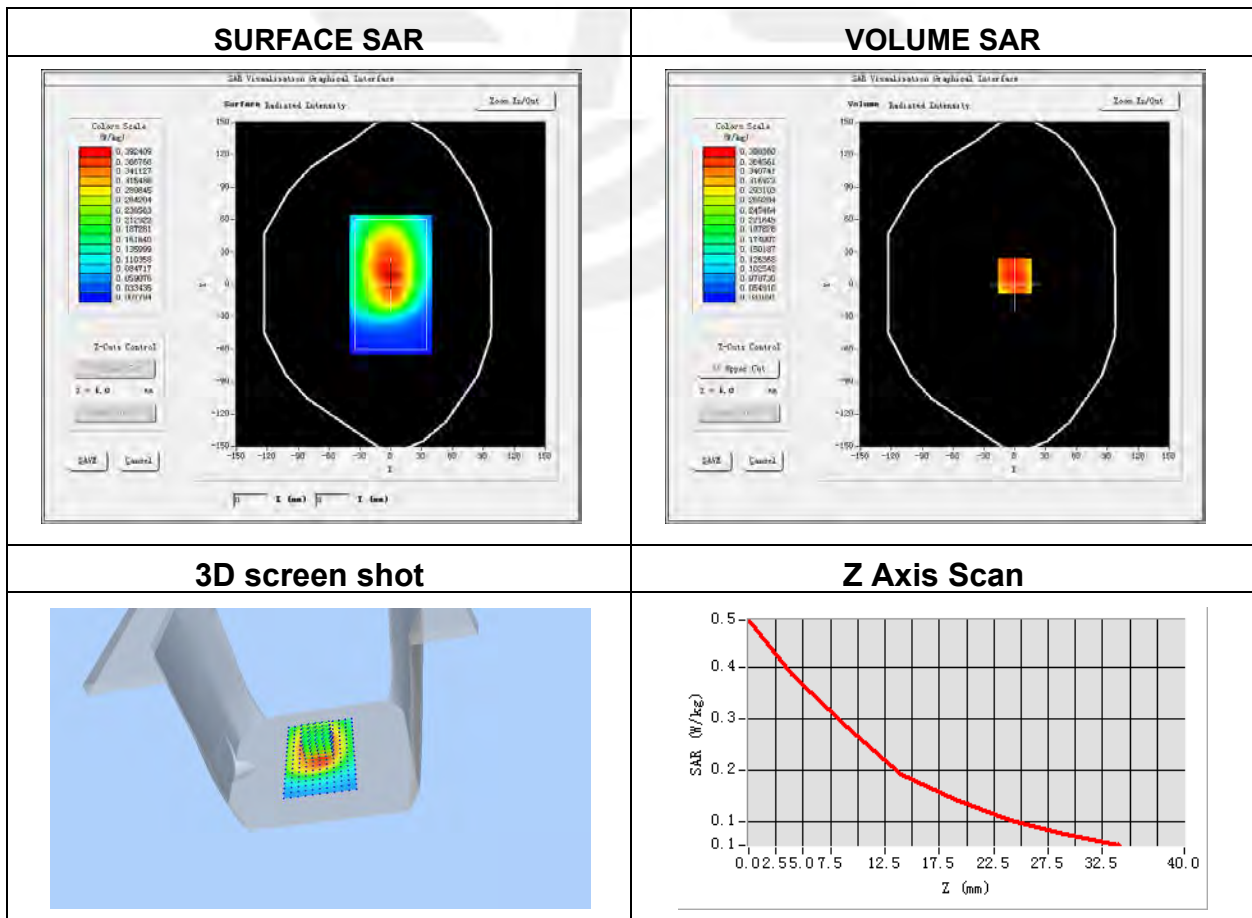

Plot 29: DUT: Portable Translator; EUT Model: T1

Test Date	2022-08-07
Probe	SN 07/21 EPGO352
Area Scan	dx=8mm, dy=8mm, h= 5.00 mm
Zoom Scan	5x5x7, dx=8mm, dy=8mm, dz=5mm, Complete/ndx=8mm, dy=8mm, h= 5.00 mm
Phantom	Right Cheek
Device Position	Cheek
Band	LTE Band 17 (RB 1)
Signal	LTE (Crest factor: 1.0)
Frequency (MHz)	710
Relative permittivity (real part)	42.95
Conductivity (S/m)	0.92

Maximum location: X=-54.00, Y=-27.00

SAR Peak: 0.17 W/kg

SAR 10g (W/Kg)	0.055997
SAR 1g (W/Kg)	0.095045

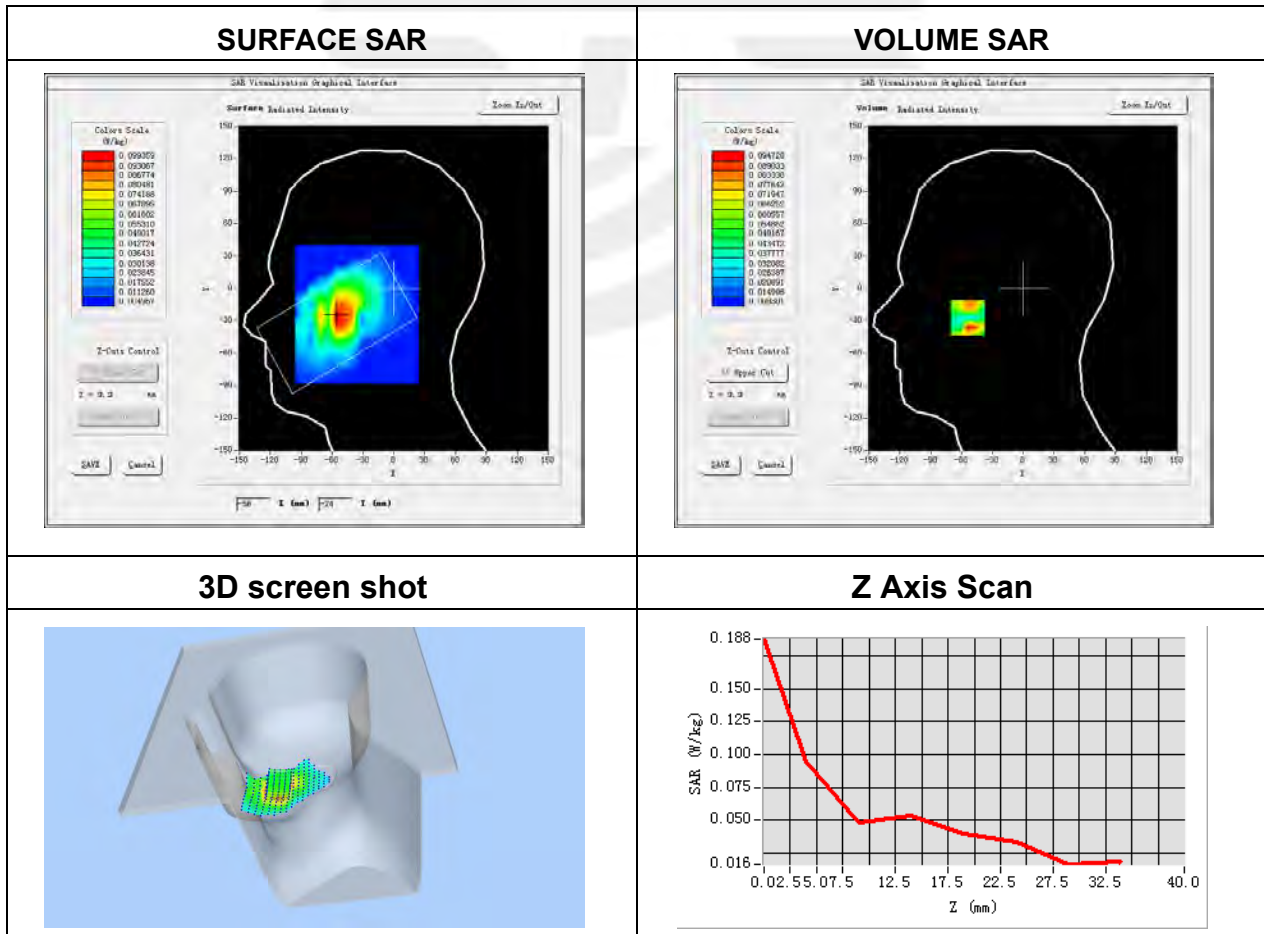

Plot 30: DUT: Portable Translator; EUT Model: T1

Test Date	2022-08-07
Probe	SN 07/21 EPGO352
Area Scan	dx=8mm, dy=8mm, h= 5.00 mm
Zoom Scan	5x5x7, dx=8mm, dy=8mm, dz=5mm, Complete/ndx=8mm, dy=8mm, h= 5.00 mm
Phantom	Validation plane
Device Position	Back Side
Band	LTE Band 17 (RB 1)
Signal	LTE (Crest factor: 1.0)
Frequency (MHz)	710
Relative permittivity (real part)	42.95
Conductivity (S/m)	0.92

Maximum location: X=-2.00, Y=17.00

SAR Peak: 0.53 W/kg

SAR 10g (W/Kg)	0.293010
SAR 1g (W/Kg)	0.409637

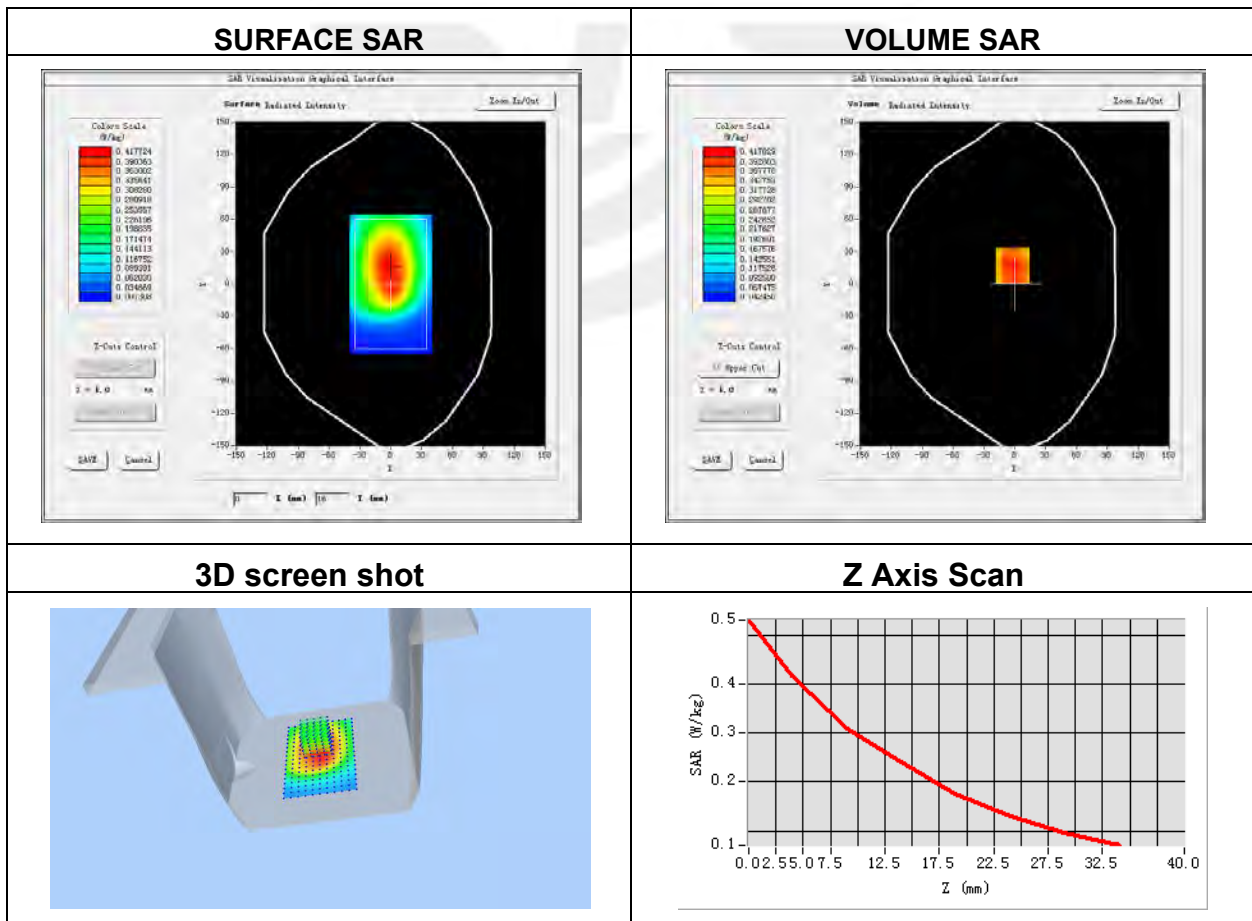

Plot 31: DUT: Portable Translator; EUT Model: T1

Test Date	2022-08-09
Probe	SN 07/21 EPGO352
Area Scan	dx=8mm, dy=8mm, h= 5.00 mm
Zoom Scan	5x5x7, dx=8mm, dy=8mm, dz=5mm, Complete/ndx=8mm, dy=8mm, h= 5.00 mm
Phantom	Left head
Device Position	Cheek
Band	LTE Band 26 (RB 1)
Signal	LTE (Crest factor: 1.0)
Frequency (MHz)	831.5
Relative permittivity (real part)	41.21
Conductivity (S/m)	0.94

Maximum location: X=-48.00, Y=-16.00

SAR Peak: 0.36 W/kg

SAR 10g (W/Kg)	0.154281
SAR 1g (W/Kg)	0.244500

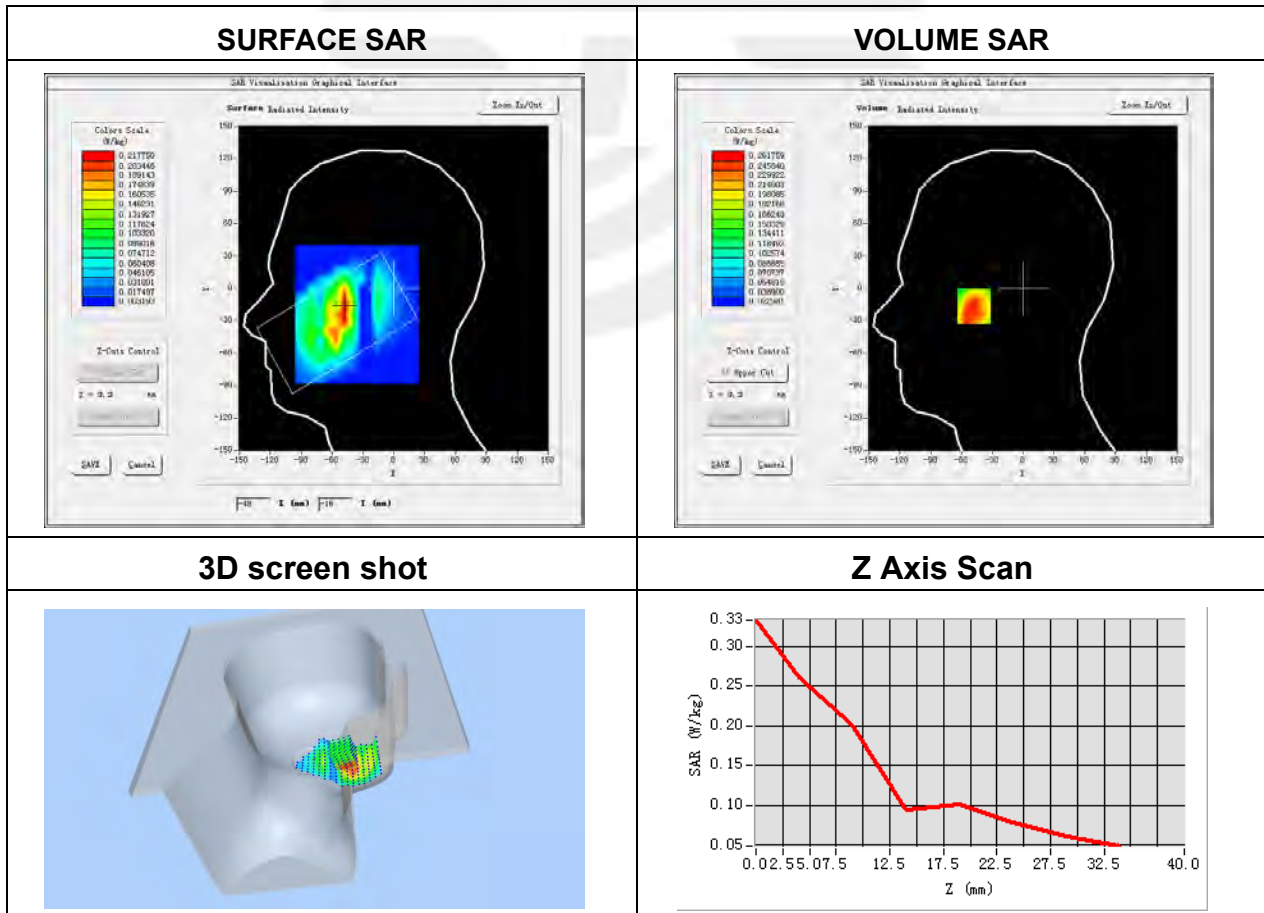

Plot 32: DUT: Portable Translator; EUT Model: T1

Test Date	2022-08-09
Probe	SN 07/21 EPGO352
Area Scan	dx=8mm, dy=8mm, h= 5.00 mm
Zoom Scan	5x5x7, dx=8mm, dy=8mm, dz=5mm, Complete/ndx=8mm, dy=8mm, h= 5.00 mm
Phantom	Validation plane
Device Position	Back Side
Band	LTE Band 26 (RB 1)
Signal	LTE (Crest factor: 1.0)
Frequency (MHz)	831.5
Relative permittivity (real part)	41.21
Conductivity (S/m)	0.94

Maximum location: X=7.00, Y=15.00

SAR Peak: 0.55 W/kg

SAR 10g (W/Kg)	0.304631
SAR 1g (W/Kg)	0.423572

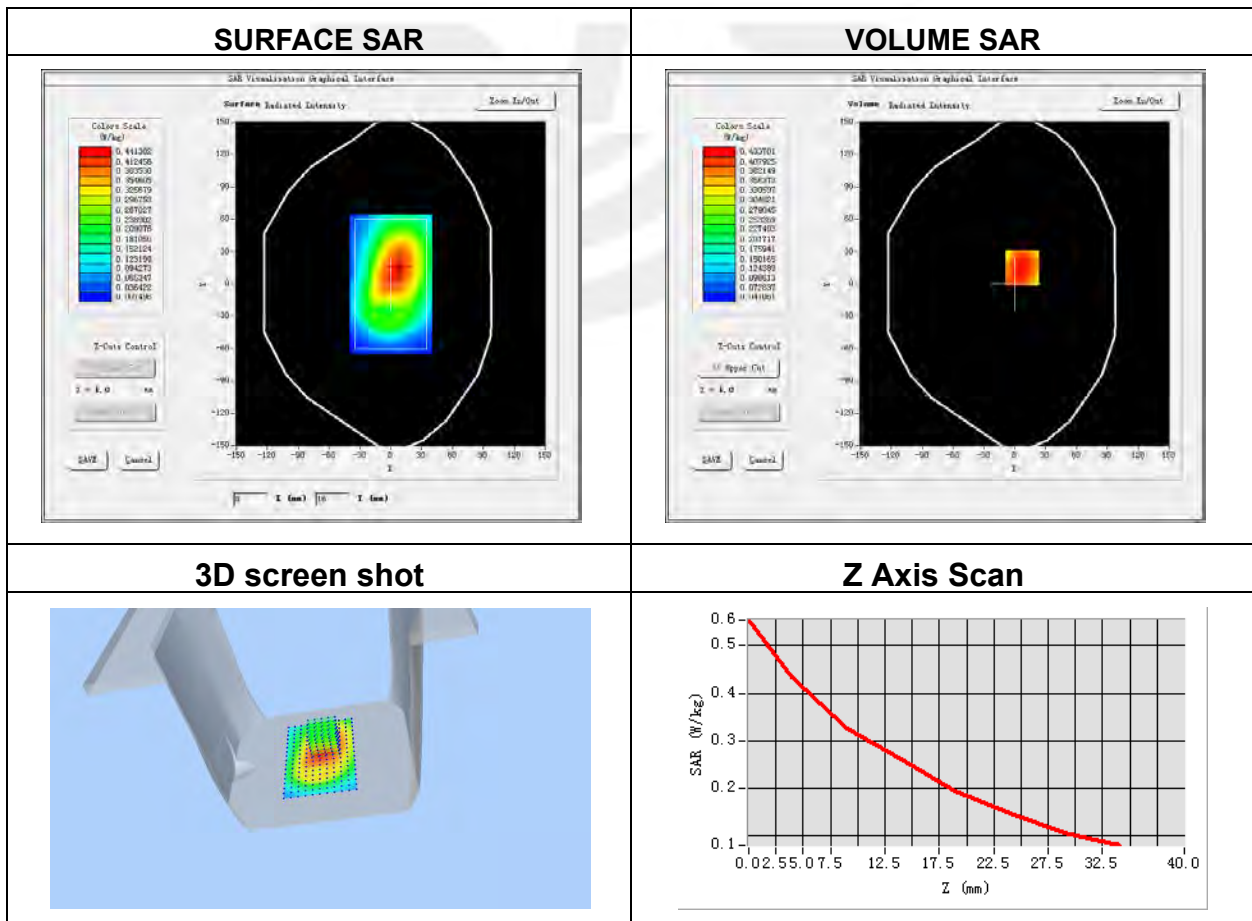

Plot 33: DUT: Portable Translator; EUT Model: T1

Test Date	2022-08-26
Probe	SN 07/21 EPGO352
Area Scan	dx=8mm, dy=8mm, h= 5.00 mm
Zoom Scan	5x5x7, dx=8mm, dy=8mm, dz=5mm, Complete/ndx=8mm, dy=8mm, h= 5.00 mm
Phantom	Left head
Device Position	Cheek
Band	LTE Band 38 (RB 1)
Signal	LTE (Crest factor: 1.0)
Frequency (MHz)	2595
Relative permittivity (real part)	39.91
Conductivity (S/m)	1.99

Maximum location: X=-56.00, Y=-55.00

SAR Peak: 0.32 W/kg

SAR 10g (W/Kg)	0.104481
SAR 1g (W/Kg)	0.191495

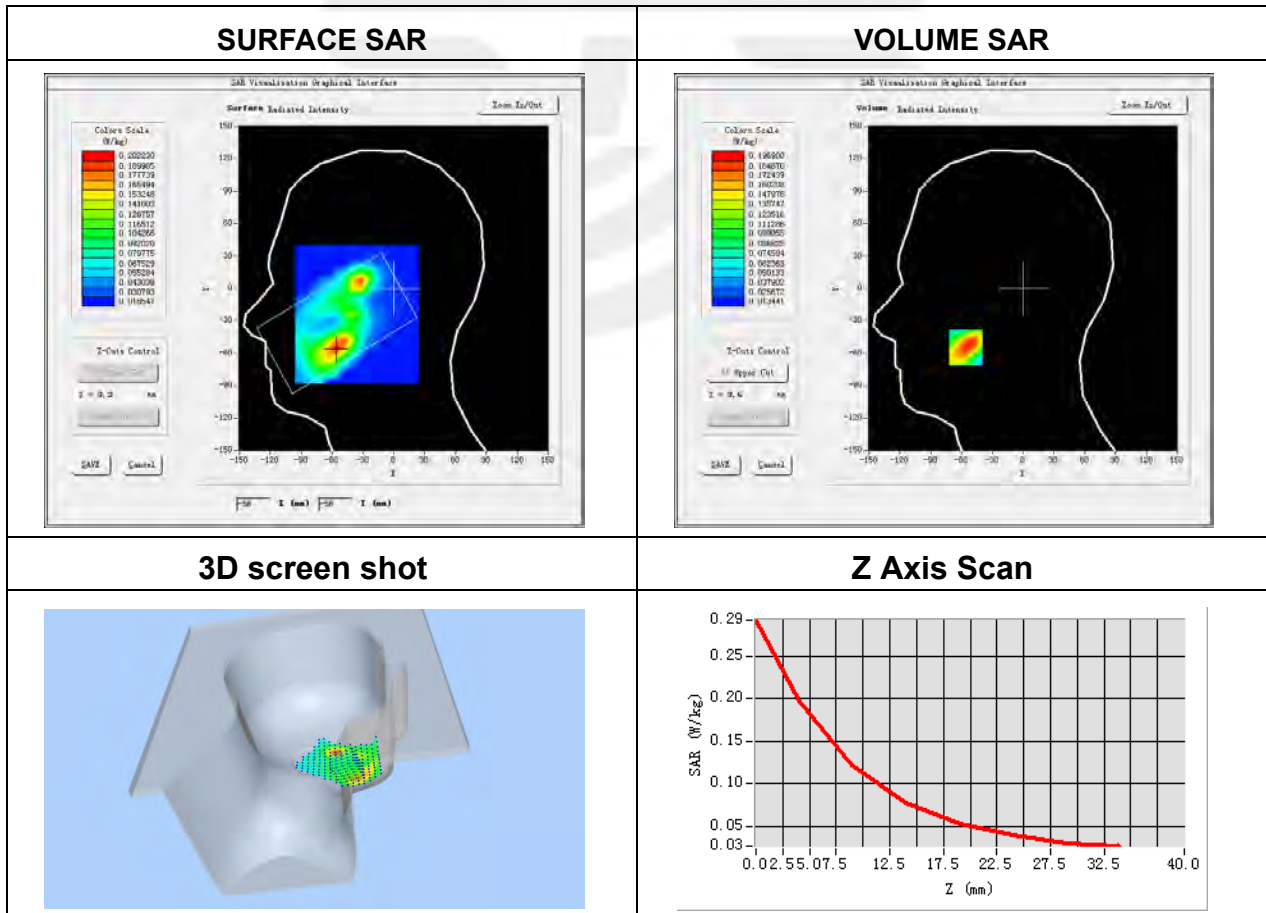

Plot 34: DUT: Portable Translator; EUT Model: T1

Test Date	2022-08-26
Probe	SN 07/21 EPGO352
Area Scan	dx=8mm, dy=8mm, h= 5.00 mm
Zoom Scan	5x5x7, dx=8mm, dy=8mm, dz=5mm, Complete/ndx=8mm, dy=8mm, h= 5.00 mm
Phantom	Validation plane
Device Position	Back Side
Band	LTE Band 38 (RB 1)
Signal	LTE (Crest factor: 1.0)
Frequency (MHz)	2595
Relative permittivity (real part)	39.91
Conductivity (S/m)	1.99

Maximum location: X=-15.00, Y=-16.00

SAR Peak: 1.89 W/kg

SAR 10g (W/Kg)	0.448871
SAR 1g (W/Kg)	0.993681

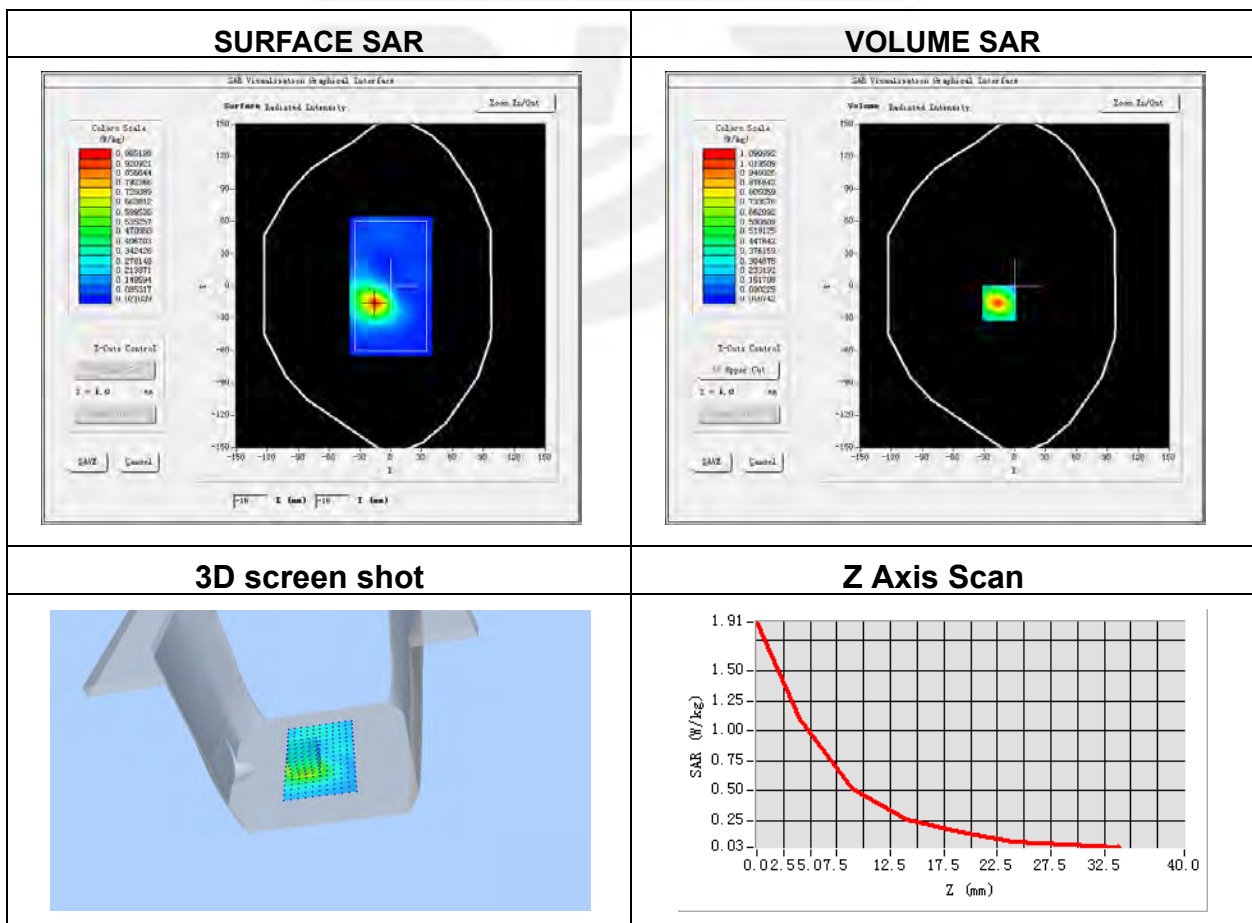

Plot 35: DUT: Portable Translator; EUT Model: T1

Test Date	2022-08-22
Probe	SN 07/21 EPGO352
Area Scan	dx=8mm, dy=8mm, h= 5.00 mm
Zoom Scan	5x5x7, dx=8mm, dy=8mm, dz=5mm, Complete/ndx=8mm, dy=8mm, h= 5.00 mm
Phantom	Left head
Device Position	Cheek
Band	LTE Band 40 (RB 1)
Signal	LTE (Crest factor: 1.0)
Frequency (MHz)	2395
Relative permittivity (real part)	40.21
Conductivity (S/m)	1.74

Maximum location: X=-33.00, Y=-3.00

SAR Peak: 0.10 W/kg

SAR 10g (W/Kg)	0.041358
SAR 1g (W/Kg)	0.067550

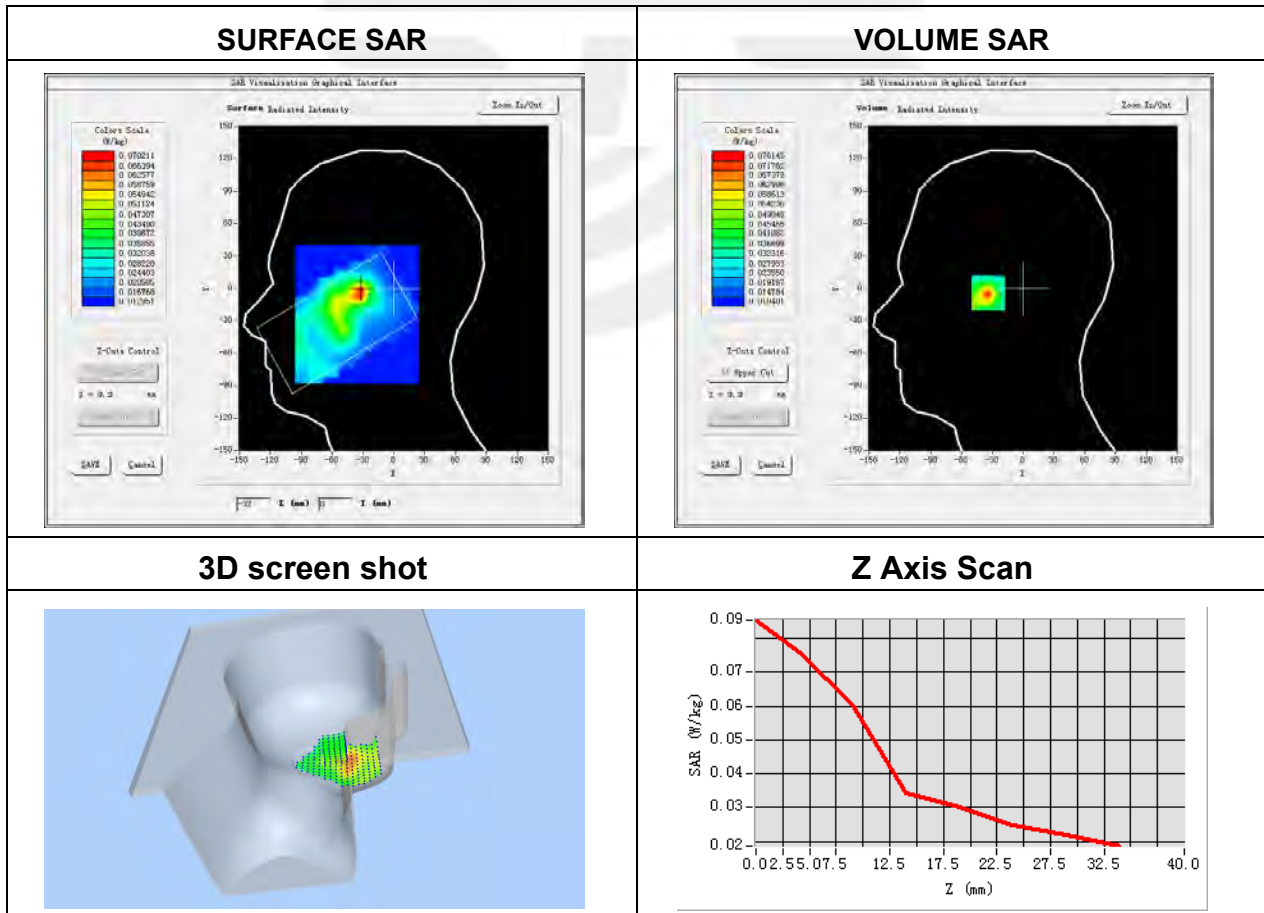

Plot 36: DUT: Portable Translator; EUT Model: T1

Test Date	2022-08-22
Probe	SN 07/21 EPGO352
Area Scan	dx=8mm, dy=8mm, h= 5.00 mm
Zoom Scan	5x5x7, dx=8mm, dy=8mm, dz=5mm, Complete/ndx=8mm, dy=8mm, h= 5.00 mm
Phantom	Validation plane
Device Position	Back Side
Band	LTE Band 40 (RB 1)
Signal	LTE (Crest factor: 1.0)
Frequency (MHz)	2395
Relative permittivity (real part)	40.21
Conductivity (S/m)	1.74

Maximum location: X=-8.00, Y=-17.00

SAR Peak: 0.71 W/kg

SAR 10g (W/Kg)	0.200209
SAR 1g (W/Kg)	0.400319

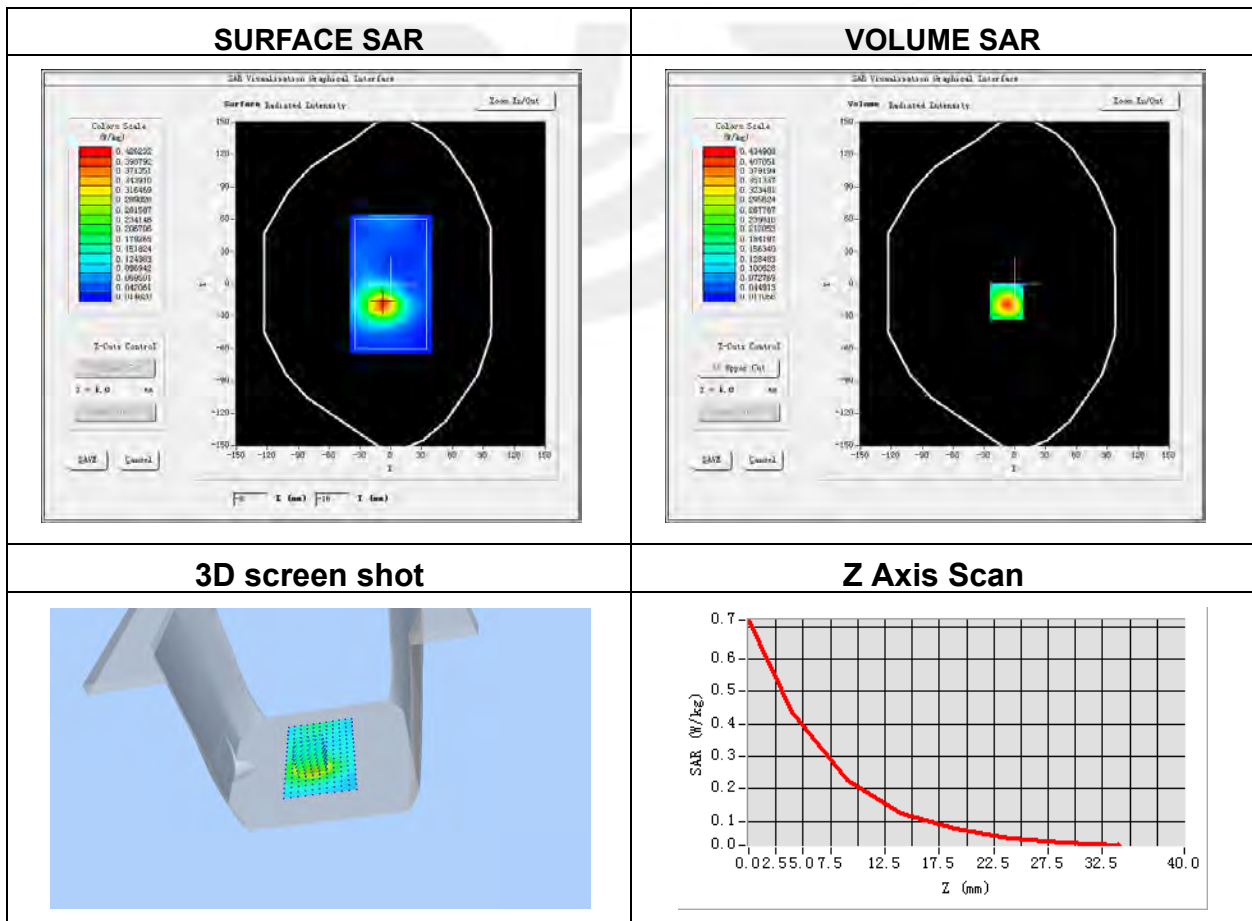

Plot 37: DUT: Portable Translator; EUT Model: T1

Test Date	2022-08-26
Probe	SN 07/21 EPGO352
Area Scan	dx=8mm, dy=8mm, h= 5.00 mm
Zoom Scan	5x5x7, dx=8mm, dy=8mm, dz=5mm, Complete/ndx=8mm, dy=8mm, h= 5.00 mm
Phantom	Left head
Device Position	Cheek
Band	LTE Band 41 (RB 1)
Signal	LTE (Crest factor: 1.0)
Frequency (MHz)	2605
Relative permittivity (real part)	39.31
Conductivity (S/m)	1.92

Maximum location: X=-32.00, Y=7.00

SAR Peak: 0.27 W/kg

SAR 10g (W/Kg)	0.088438
SAR 1g (W/Kg)	0.169368

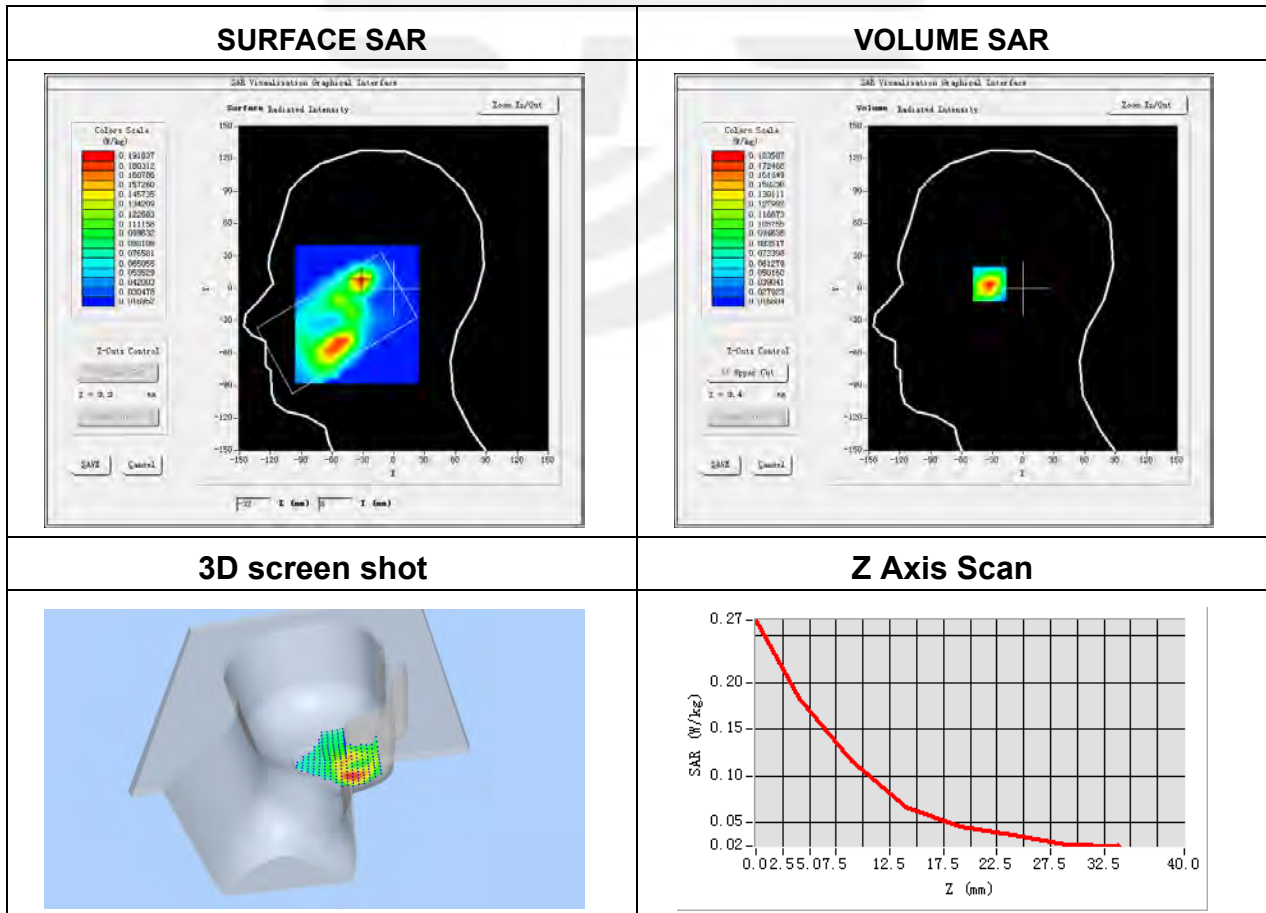

Plot 38: DUT: Portable Translator; EUT Model: T1

Test Date	2022-08-26
Probe	SN 07/21 EPGO352
Area Scan	dx=8mm, dy=8mm, h= 5.00 mm
Zoom Scan	5x5x7, dx=8mm, dy=8mm, dz=5mm, Complete/ndx=8mm, dy=8mm, h= 5.00 mm
Phantom	Validation plane
Device Position	Back Side
Band	LTE Band 41 (RB 1)
Signal	LTE (Crest factor: 1.0)
Frequency (MHz)	2605
Relative permittivity (real part)	39.31
Conductivity (S/m)	1.92

Maximum location: X=-16.00, Y=-18.00

SAR Peak: 1.95 W/kg

SAR 10g (W/Kg)	0.487865
SAR 1g (W/Kg)	1.067592

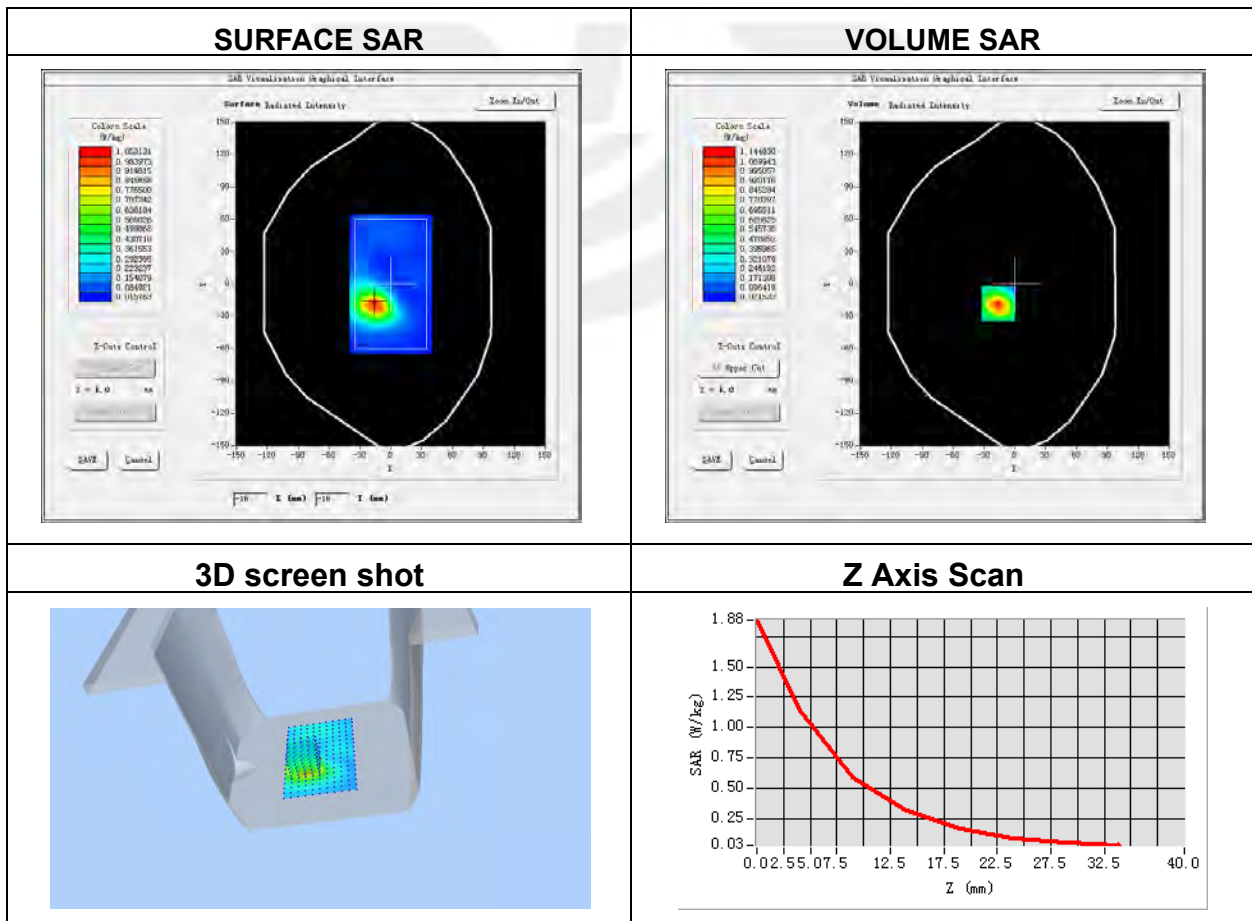



Appendix C. Probe Calibration and Dipole Calibration Report

Refer the appendix Calibration Report.

※※※※END OF THE REPORT※※※※

