



HAC T-Coil TEST REPORT

No. I22Z61533-SEM09

For

Wingtech Group (Hong Kong) Limited

5G Mobile Phone

Model Name: Celero5G+

With

Hardware Version: V1.0

Software Version: Celero5GPlus_0.01.03

FCC ID: 2APXW-CELERO5GPLUS

Results Summary: T Category = T3

Issued Date: 2023-4-23

Note:

The test results in this test report relate only to the devices specified in this report. This report shall not be reproduced except in full without the written approval of CTTL.

Test Laboratory:

CTTL, Telecommunication Technology Labs, CAICT

No. 51, Xueyuan Road, Haidian District, Beijing, P. R. China 100191.

Tel:+86(0)10-62304633-2512, Fax:+86(0)10-62304633-2504

Email: cttl_terminals@caict.ac.cn, website: www.caict.ac.cn



No.I22Z61533-SEM09

REPORT HISTORY

Report Number	Revision	Issue Date	Description
I22Z61533-SEM09	Rev.0	2023-4-23	Initial creation of test report

TABLE OF CONTENT

1 TEST LABORATORY	5
1.1 TESTING LOCATION.....	5
1.2 TESTING ENVIRONMENT.....	5
1.3 PROJECT DATA.....	5
1.4 SIGNATURE.....	5
2 CLIENT INFORMATION	6
2.1 APPLICANT INFORMATION.....	6
2.2 MANUFACTURER INFORMATION	6
3 EQUIPMENT UNDER TEST (EUT) AND ANCILLARY EQUIPMENT (AE).....	7
3.1 ABOUT EUT	7
3.2 INTERNAL IDENTIFICATION OF EUT USED DURING THE TEST	7
3.3 INTERNAL IDENTIFICATION OF AE USED DURING THE TEST.....	7
3.4 AIR INTERFACES/ BANDS INDICATING OPERATING MODES.....	8
4 REFERENCE DOCUMENTS	9
5 OPERATIONAL CONDITIONS DURING TEST	10
5.1 HAC MEASUREMENT SET-UP	10
5.2 AM1D PROBE	11
5.3 AMCC.....	12
5.4 AMMI.....	12
5.5 TEST ARCH PHANTOM &PHONE POSITIONER.....	12
5.6 ROBOTIC SYSTEM SPECIFICATIONS	13
5.7 T-COIL MEASUREMENT POINTS AND REFERENCE PLANE.....	13
6 T-COIL TEST PROCEDURES	15
7 T-COIL PERFORMANCE REQUIREMENTS	16
7.1 T-COIL COUPLING FIELD INTENSITY	16
7.2 FREQUENCY RESPONSE.....	16
8 CMRS VOICE DUT CONFIGURATION.....	18
8.1 GSM CODEC INVESTIGATION.....	18
8.2 UMTS CODEC INVESTIGATION.....	18
9 VOLTE TEST SYSTEM SETUP AND DUT CONFIGURATION	19
9.1 TEST SYSTEM SETUP FOR VOLTE OVER IMS T-COIL TESTING	19
9.2 CODEC CONFIGURATION.....	20
9.3 RADIO CONFIGURATION	20
9.4 LTE TDD UPLINK-DOWNLINK CONFIGURATION INVESTIGATION	21
10 VOWIFI TEST SYSTEM SETUP AND DUT CONFIGURATION	23
10.1 TEST SYSTEM SETUP FOR VOWIFI OVER IMS T-COIL TESTING	23
10.2 CODEC CONFIGURATION	24
10.3 RADIO CONFIGURATION	24
11 VONR TEST SYSTEM SETUP AND DUT CONFIGURATION.....	27
12 OTT VOIP TEST SYSTEM AND DUT CONFIGURATION	31
12.1 TEST SYSTEM SETUP FOR OTT VOIP T-COIL TESTING.....	31
12.2 AIR INTERFACE INVESTIGATION FOR 5G NR	35
12.3 CODEC CONFIGURATION.....	37
12.4 RADIO CONFIGURATION FOR OTT VOIP (LTE).....	38
12.5 RADIO CONFIGURATION FOR OTT VOIP (WIFI).....	40
13 HAC T-COIL TEST DATA SUMMARY.....	42
13.1 TEST RESULTS FOR 2/3G.....	42



13.2 TEST RESULTS FOR LTE 42
13.3 TEST RESULTS FOR WIFI 43
13.4 TEST RESULTS FOR VONR..... 44
13.5 TEST RESULTS FOR OTT VOIP 45
13.6 TOTAL MEASUREMENT CONCLUSION..... 48

14 MEASUREMENT UNCERTAINTY 50

15 MAIN TEST INSTRUMENTS 51

ANNEX A TEST LAYOUT 52

ANNEX B TEST PLOTS 53

ANNEX C FREQUENCY REPOSE CURVES 61

ANNEX D PROBE CALIBRATION CERTIFICATE 62

ANNEX E DAE CALIBRATION CERTIFICATE..... 65

1 Test Laboratory

1.1 Testing Location

Company Name:	CTTL(Shouxiang)
Address:	No. 51 Shouxiang Science Building, Xueyuan Road, Haidian District, Beijing, P. R. China100191

1.2 Testing Environment

Temperature:	18°C~25°C,
Relative humidity:	30%~ 70%
Ground system resistance:	< 0.5 Ω
Ambient noise is checked and found very low and in compliance with requirement of standards. Reflection of surrounding objects is minimized and in compliance with requirement of standards	

1.3 Project Data

Project Leader:	Qi Dianyuan
Test Engineer:	Wang Tian
Testing Start Date:	September 29, 2022
Testing End Date:	October 20, 2022

1.4 Signature

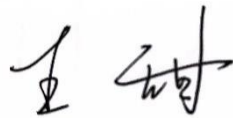

Wang Tian

(Prepared this test report)

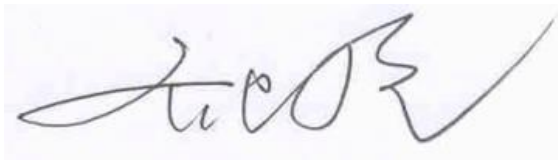

Qi Dianyuan

(Reviewed this test report)



Lu Bingsong

Deputy Director of the laboratory
(Approved this test report)



2 Client Information

2.1 Applicant Information

Company Name:	Wingtech Group (Hong Kong) Limited
Address/Post:	Flat/RM 1802 18/F, Podium Plaza, 5 Hanoi Road, Tsim Sha Tsui, KL, HK
Contact Person:	sharui
Contact Email:	sharui@wingtech.com
Telephone:	+86-21-53529900
Fax	\

2.2 Manufacturer Information

Company Name:	Wingtech Group (Hong Kong) Limited
Address/Post:	Flat/RM 1802 18/F, Podium Plaza, 5 Hanoi Road, Tsim Sha Tsui, KL, HK
Contact Person:	sharui
Contact Email:	sharui@wingtech.com
Telephone:	+86-21-53529900
Fax	\

3 Equipment Under Test (EUT) and Ancillary Equipment (AE)

This EUT is a variant product and the report of original sample is No.I22Z61533SEM07
We share all the test results of original sample and add N48 band

3.1 About EUT

Description:	5G Mobile Phone
Model name:	Celero5G+
Operating mode(s):	GSM850/GSM900/GSM1800/GSM1900 WCDMAB2/B4/B5, 5G NR n2/n5/n25/n26/n29/n30/n41/n48/n66/n70/n71/n77, BT, Wi-Fi, LTE Band 2/4/5/12/14/25/26/29/30/41/48/66/71

3.2 Internal Identification of EUT used during the test

EUT ID*	IMEI	HW Version	SW Version
EUT	869183060031766	V1.0	Celero5GPlus_0.01.03
EUT	869183060031691	V1.0	Celero5GPlus_0.01.03

*EUT ID: is used to identify the test sample in the lab internally.

Note: It is performed to test HAC with the EUT1-2

3.3 Internal Identification of AE used during the test

AE ID*	Description	Model	SN	Manufacturer
AE1	Battery	TM001	\	Dongguan Veken Battery Co., Ltd.

*AE ID: is used to identify the test sample in the lab internally.

3.4 Air Interfaces / Bands Indicating Operating Modes

Air-interface	Band(MHz)	Type	C63.19/tested	Simultaneous Transmissions	Name of Voice Service
GSM	850	VO	Yes	BT, WLAN	CMRS Voice
	1900				
GPRS/EDGE	850	DT	Yes		Google duo
	1900				
WCDMA (UMTS)	850	VO	Yes	BT, WLAN	CMRS Voice
	1700				
	1900	DT	Yes		Google duo
LTE TDD	Band41/48	V/D	Yes	BT, WLAN	VoLTE, Google duo
LTE FDD	Band2/4/5/12/14/25/26/30/66/71	V/D	Yes	BT, WLAN	VoLTE, Google duo
NR	n2/n5/n25/n26/n30/n41/n48/n66/n70/n71/n77	V/D	Yes	BT, WLAN	VoNR, Google duo
BT	2450	DT	NA	GSM,WCDMA ,LTE,NR	NA
WLAN	2450	V/D	Yes	GSM,WCDMA ,LTE,NR	VoWiFi, Google duo
WLAN	5G	V/D	Yes	GSM,WCDMA ,LTE,NR	VoWiFi, Google duo

NA: Not Applicable VO: Voice Only V/D: CMRS and IP Voice Service over Digital Transport
DT: Digital Transport

* HAC Rating was not based on concurrent voice and data modes, Non current mode was found to represent worst case rating for both M and T rating

Note1 = No Associated T-Coil measurement has been made in accordance with 285076 D02 T-Coil testing for CMRS IP

Note2= The device have similar frequency in some LTE bands : 4/66,12/17 since the supported frequency spans for the smaller LTE bands are completely cover by the larger LTE bands, therefore, only larger LTE bands were required to be tested for hearing-aid compliance.

4 Reference Documents

The following document listed in this section is referred for testing.

Reference	Title	Version
ANSI C63.19-2011	American National Standard for Methods of Measurement of Compatibility between Wireless Communication Devices and Hearing Aids	2011 Edition
KDB285076 D01v06	Equipment Authorization Guidance for Hearing Aid Compatibility	2022 Edition
KDB285076 D02v04	Guidance for performing T-Coil tests for air interfaces supporting voice over IP (e.g., LTE and WiFi) to support CMRS based telephone services	2022 Edition
KDB285076 D03v01r05	Hearing aid compatibility frequently asked questions	2022 Edition

5 OPERATIONAL CONDITIONS DURING TEST

5.1 HAC MEASUREMENT SET-UP

These measurements are performed using the DASY5 NEO automated dosimetric assessment system. It is made by Schmid & Partner Engineering AG (SPEAG) in Zurich, Switzerland. It consists of high precision robotics system (Stäubli), robot controller, Intel Core2 computer, near-field probe, probe alignment sensor. The robot is a six-axis industrial robot performing precise movements. A cell controller system contains the power supply, robot controller, teach pendant (Joystick), and remote control, is used to drive the robot motors. The PC consists of the HP Intel Core2 1.86 GHz computer with Windows XP system and HAC Measurement Software DASY5 NEO, A/D interface card, monitor, mouse, and keyboard. The Stäubli Robot is connected to the cell controller to allow software manipulation of the robot. A data acquisition electronic (DAE) circuit performs the signal amplification, signal multiplexing, AD-conversion, offset measurements, mechanical surface detection, collision detection, etc. is connected to the Electro-optical coupler (EOC). The EOC performs the conversion from the optical into digital electric signal of the DAE and transfers data to the PC plug-in card.

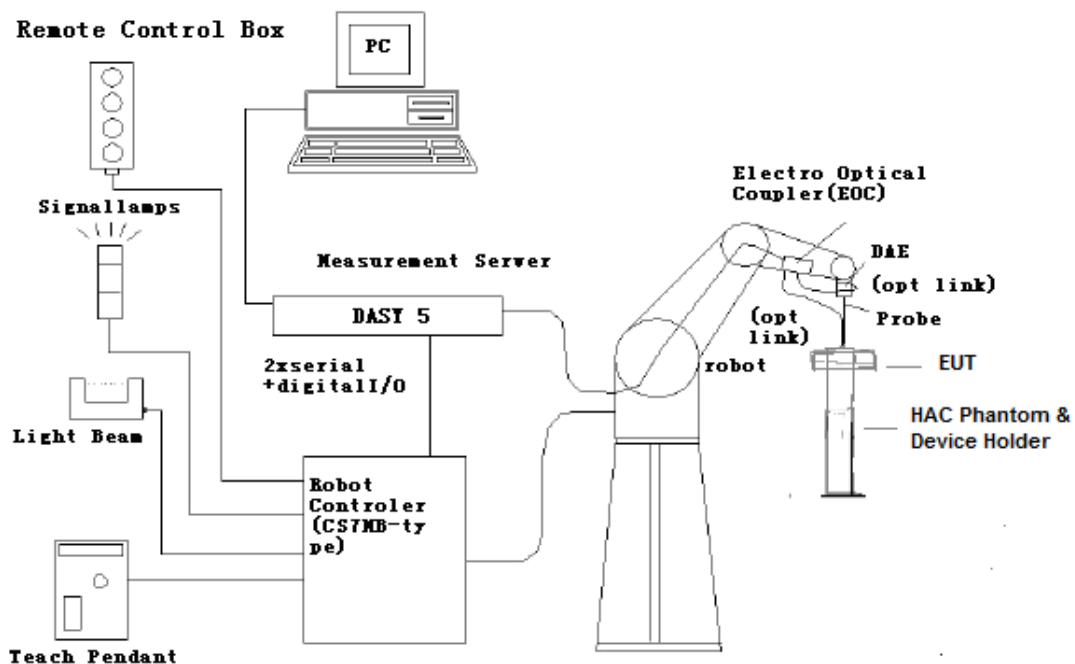

Figure 5.1 HAC Test Measurement Set-up

The DAE4 consists of a highly sensitive electrometer-grade preamplifier with auto-zeroing, a channel and gain-switching multiplexer, a fast 16 bit AD-converter and a command decoder and control logic unit. Transmission to the PC-card is accomplished through an optical downlink for data and status information and an optical uplink for commands and clock lines. The mechanical probe mounting device includes two different sensor systems for frontal and sidewise probe contacts. They are also used for mechanical surface detection and probe collision detection. The robot uses its own controller with a built in VME-bus computer.

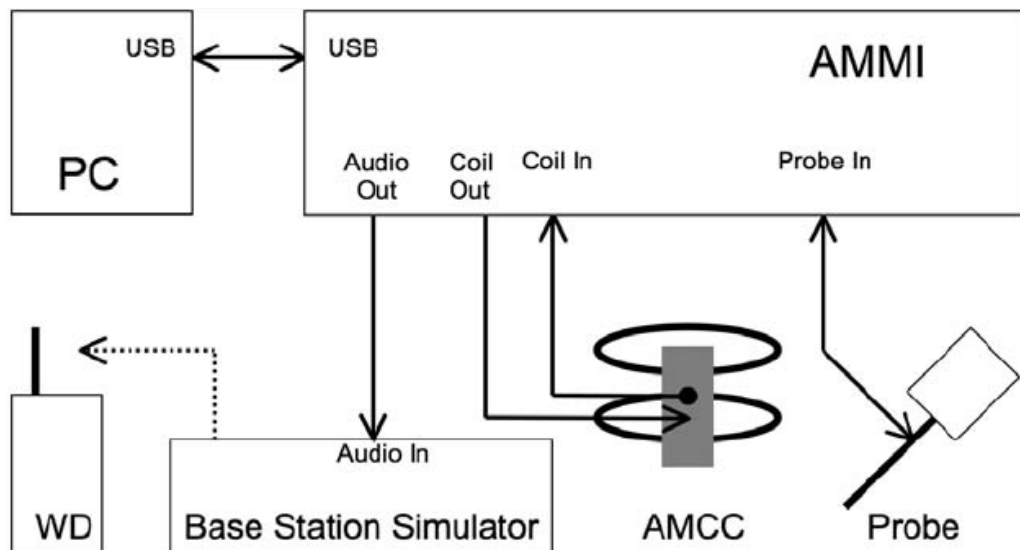

Figure 5.2 T-Coil setup with HAC Test Arch and AMCC

5.2 AM1D probe

The AM1D probe is an active probe with a single sensor. It is fully RF-shielded and has a rounded tip 6mm in diameter incorporating a pickup coil with its center offset 3mm from the tip and the sides. The symmetric signal preamplifier in the probe is fed via the shielded symmetric output cable from the AMMI with a 48V "phantom" voltage supply. The 7-pin connector on the back in the axis of the probe does not carry any signals. It is mounted to the DAE for the correct orientation of the sensor. If the probe axis is tilted 54.7 degree from the vertical, the sensor is approximately vertical when

the signal connector is at the underside of the probe (cable hanging downwards).

Specification:

Frequency range	0.1~20kHz (RF sensitivity < -100dB, fully RF shielded)
Sensitivity	< -50dB A/m @ 1kHz
Pre-amplifier	40dB, symmetric
Dimensions	Tip diameter/length: 6/290mm, sensor according to ANSI-C63.19

5.3 AMCC

The Audio Magnetic Calibration coil is a Helmholtz Coil designed for calibration of the AM1D probe. The two horizontal coils generate a homogeneous magnetic field in the z direction. The DC input resistance is adjusted by a series resistor to approximately 50Ohm, and a shunt resistor of 100Ohm permits monitoring the current with a scale of 1:10

Port description:

Signal	Connector	Resistance
Coil In	BNC	Typically 50Ohm
Coil Monitor	BNO	100Ohm±1% (100mV corresponding to 1 A/m)

Specification:

Dimensions	370 x 370 x 196 mm, according to ANSI-C63.19
-------------------	--

5.4 AMMI



Figure 5.3 AMMI front panel

The Audio Magnetic Measuring Instrument (AMMI) is a desktop 19-inch unit containing a sampling unit, a waveform generator for test and calibration signals, and a USB interface.

Specification:

Sampling rate	48 kHz / 24 bit
Dynamic range	85 dB
Test signal generation	User selectable and predefined (vis PC)
Calibration	Auto-calibration / full system calibration using AMCC with monitor output
Dimensions	482 x 65 x 270 mm

5.5 Test Arch Phantom & Phone Positioner

The Test Arch phantom should be positioned horizontally on a stable surface. Reference markings on the Phantom allow the complete setup of all predefined phantom positions and measurement grids by manually teaching three points in the robot. It enables easy and well defined positioning of the phone and validation dipoles as well as simple teaching of the robot (Dimensions: 370 x 370 x 370 mm).

The Phone Positioner supports accurate and reliable positioning of any phone with effect on near

field $< \pm 0.5$ dB.

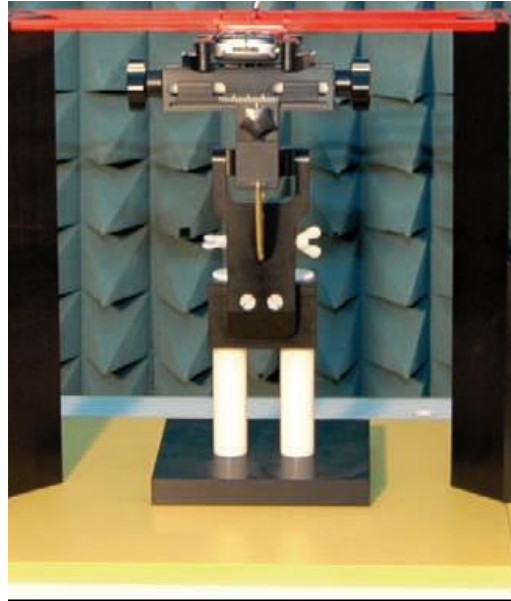

Figure 5.4 HAC Phantom & Device Holder

5.6 Robotic System Specifications

Specifications

Positioner: Stäubli Unimation Corp. Robot Model: RX160L

Repeatability: ± 0.02 mm

No. of Axis: 6

Data Acquisition Electronic (DAE) System

Cell Controller

Processor: Intel Core2

Clock Speed: 1.86GHz

Operating System: Windows XP

Data Converter

Features: Signal Amplifier, multiplexer, A/D converter, and control logic

Software: DASY5 software

Connecting Lines: Optical downlink for data and status info.

Optical uplink for commands and clock

5.7 T-Coil measurement points and reference plane

Figure 6.5 illustrates the standard probe orientations. Position 1 is the perpendicular orientation of the probe coil; orientation 2 is the transverse orientations. The space between the measurement positions is not fixed. It is recommended that a scan of the WD be done for each probe coil orientation and that the maximum level recorded be used as the reading for that orientation of the probe coil.

1) The reference plane is the planar area that contains the highest point in the area of the phone that normally rests against the user's ear. It is parallel to the centerline of the receiver area of the

phone and is defined by the points of the receiver-end of the WD handset, which, in normal handset use, rest against the ear.

- 2) The measurement plane is parallel to, and 10 mm in front of, the reference plane.
- 3) The reference axis is normal to the reference plane and passes through the center of the receiver speaker section (or the center of the hole array); or may be centered on a secondary inductive source. The actual location of the measurement point shall be noted in the test report as the measurement reference point.
- 4) The measurement points may be located where the axial and radial field intensity measurements are optimum with regard to the requirements. However, the measurement points should be near the acoustic output of the WD and shall be located in the same half of the phone as the WD receiver. In a WD handset with a centered receiver and a circularly symmetrical magnetic field, the measurement axis and the reference axis would coincide.
- 5) The relative spacing of each measurement orientation is not fixed. The axial and two radial orientations should be chosen to select the optimal position.
- 6) The measurement point for the axial position is located 10 mm from the reference plane on the measurement axis. The actual location of the measurement point shall be noted in test reports and designated as the measurement reference point.

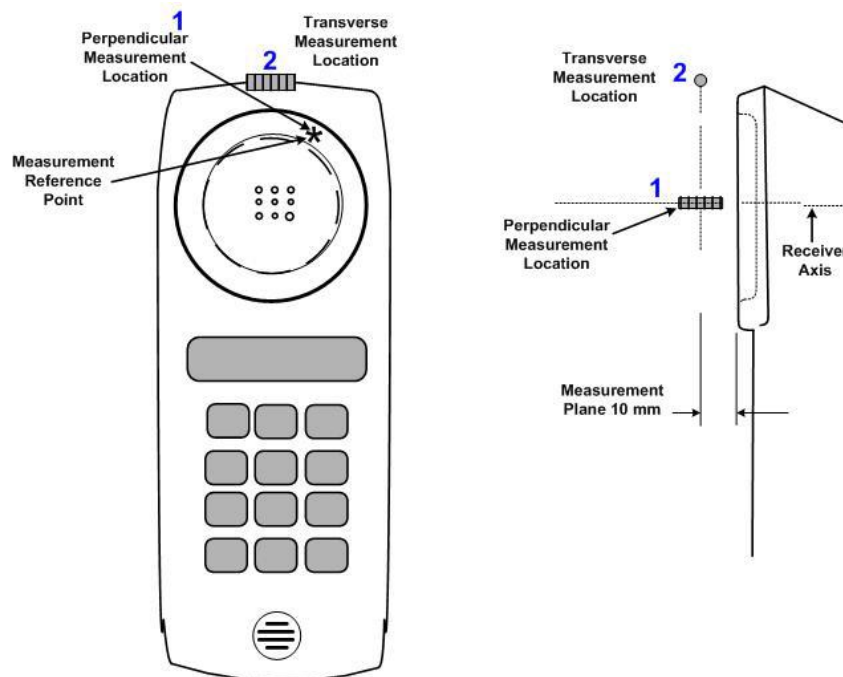

Figure 5.5 Axis and planes for WD audio frequency magnetic field measurements

6 T-Coil TEST PROCEDURES

The following illustrate a typical test scan over a wireless communications device :

- 1) Geometry and signal check: system probe alignment, proper operation of the field probe, probe measurement system, other instrumentation, and the positioning system was confirmed. A surface calibration was performed before each setup change to ensure repeatable spacing and proper maintenance of the measurement plane using the test Arch.
- 2) Set the reference drive level of signal voice defined in C63.19 per 7.4.2.1.
- 3) The ambient and test system background noise (dB A/m) was measured as well as ABM2 over the full measurement. The maximum noise level must be at least 10dB below the limit.
- 4) The DUT was positioned in its intended test position, acoustic output point of the device perpendicular to the field probe.
- 5) The DUT operation for maximum rated RF output power was configured and connected by using of coaxial cable connection to the base station simulator at the test channel and other normal operating parameters as intended for the test. The battery was ensured to be fully charged before each test. The center sub-grid was centered over the center of the acoustic output (also audio band magnetic output, if applicable). The DUT audio output was positioned tangent (as physically possible) to the measurement plane.
- 6) The DUT's RF emission field was eliminated from T-coil results by using a well RF-shielding of the probe, AM1D, and by using of coaxial cable connection to a Base Station Simulator. One test channel was pre-measurement to avoid this possibility.
- 7) Determined the optimal measurement locations for the DUT by following the three steps, coarse resolution scan, fine resolution scans, and point measurement, as described in C63.19 per 7.4.4.2. At each measurement locations, samples in the measurement window duration were evaluated to get ABM1 and the signal spectrum. The noise measurement was performed after the scan with the signal, the same happened, just with the voice signal switched off. The ABM2 was calculated from this second scan.
- 8) All results resulting from a measurement point in a T-Coil job were calculated from the signal samples during this window interval. ABM values were averaged over the sequence of there samples.
- 9) At an optimal point measurement, the SNR (ABM1/ABM2) was calculated for perpendicular and transverse orientation, and the frequency response was measured for perpendicular.
- 10) Corrected for the frequency response after the DUT measurement since the DASY5 system had known the spectrum of the input signal by using a reference job.
- 11) In SEMCAD postprocessing, the spectral points are in addition scaled with the high-pass (half-band) and the A-weighting, bandwidth compensated factor (BWC) and those results are final as shown in this report.

7 T-Coil PERFORMANCE REQUIREMENTS

In order to be rated for T-Coil use, a WD shall meet the requirements for signal level and signal quality contained in this part.

7.1 T-Coil coupling field intensity

When measured as specified in ANSI C63.19, the T-Coil signal shall be ≥ -18 dB (A/m) at 1 kHz, in a 1/3 octave band filter for all orientations.

7.2 Frequency response

The frequency response of the axial component of the magnetic field, measured in 1/3 octave bands, shall follow the response curve specified in this sub-clause, over the frequency range 300 Hz to 3000 Hz. Figure 7.1 and Figure 7.2 provide the boundaries for the specified frequency. These response curves are for true field strength measurements of the T-Coil signal. Thus the 6 dB/octave probe response has been corrected from the raw readings.

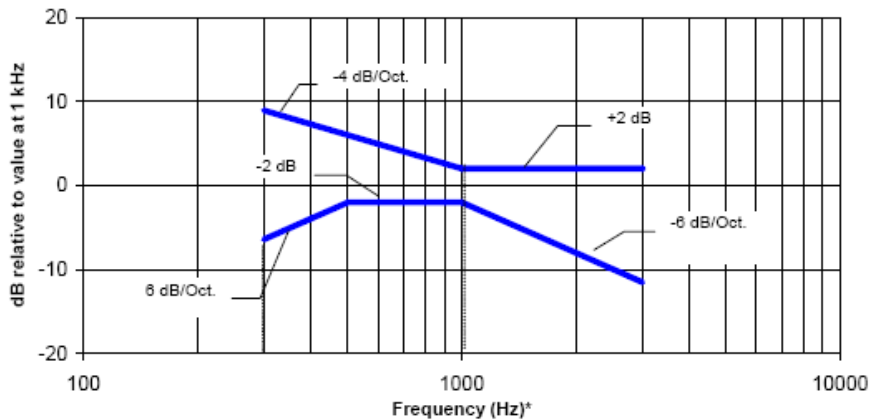

NOTE—Frequency response is between 300 Hz and 3000 Hz.

Figure 7.1—Magnetic field frequency response for WDs with a field ≤ -15 dB (A/m) at 1 kHz

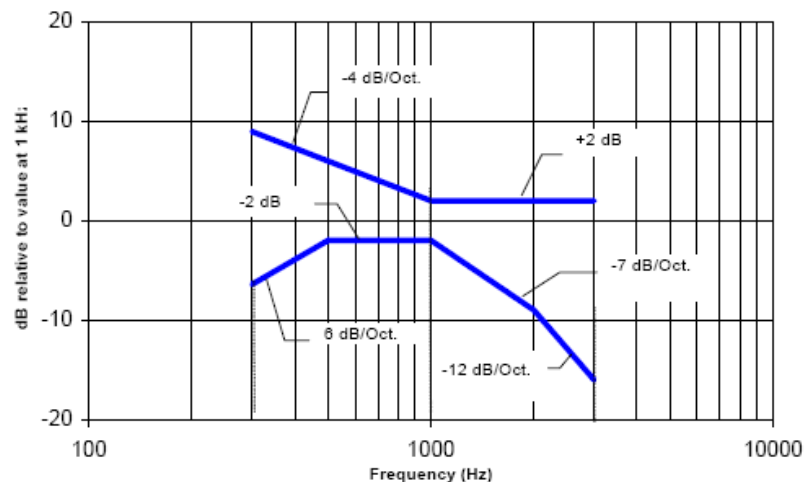

NOTE—Frequency response is between 300 Hz and 3000 Hz.

Figure 7.2—Magnetic field frequency response for WDs with a field that exceeds -15 dB (A/m) at 1 kHz

7.3 Signal quality

This part provides the signal quality requirement for the intended T-Coil signal from a WD. Only the RF immunity of the hearing aid is measured in T-Coil mode. It is assumed that a hearing aid can have no immunity to an interference signal in the audio band, which is the intended reception band for this mode. So, the only criteria that can be measured is the RF immunity in T-Coil mode. This is measured using the same procedure as for the audio coupling mode and at the same levels.

The worst signal quality of the three T-Coil signal measurements shall be used to determine the T-Coil mode category per Table 1

Table 1:T-Coil signal quality categories

Category	Telephone parameters WD signal quality [(signal + noise) – to – noise ratio in decibels]
Category T1	0 dB to 10 dB
Category T2	10 dB to 20 dB
Category T3	20 dB to 30 dB
Category T4	> 30 dB

8 CMRS Voice DUT CONFIGURATION

8.1 GSM Codec Investigation

The middle channel of each frequency band is used for T-coil testing according ANSI C63.19-2011. Choose worst case from radio configuration investigation. After investigation was performed to determine the audio codec configuration to be used for testing, the following tests results which the worst case codec would be remarked to be used for the testing for the DUT. According to C63 and KDB 285076 D02v04, GSM input level is -16dBm0.

Table 8-1 GSM CMRS Codec Investigation

Codec Setting	FR VR	HR V1	EFR	Orientation	Band	Channel
ABM1 (dBA/m)	-3.25	-4.06	-3.48	Z(axial)	GSM1900	661
Frequency Response	PASS	PASS	PASS			
SNR (dB)	25.24	26.15	25.88			

8.2 UMTS Codec Investigation

The middle channel of each frequency band is used for T-coil testing according ANSI C63.19-2011. Choose worst case from radio configuration investigation. After investigation was performed to determine the audio codec configuration to be used for testing, the following tests results which the worst case codec would be remarked to be used for the testing for the DUT. According to C63 and KDB 285076 D02v04, UMTS input level is -16dBm0.

Table 8-2 WCDMA/UMTS CMRS Codec Investigation

Codec Setting	AMR 12.2kbps	AMR 7.95kbps	AMR 4.75kbps	Orientation	Band	Channel
ABM1 (dBA/m)	-3.01	-3.34	-2.77	Z(axial)	WCDMA 1900	9400
Frequency Response	PASS	PASS	PASS			
SNR (dB)	42.55	42.19	40.95			

9 VoLTE TEST SYSTEM SETUP AND DUT CONFIGURATION

9.1 Test System Setup for VoLTE over IMS T-coil Testing

The general test setup used for VoLTE over IMS is shown below. The callbox used when performing VoLTE over IMS T-coil measurements is a CMW500. The Data Application Unit (DAU) of the CMW500 was used to simulate the IP Multimedia Subsystem (IMS) server. According to C63 and KDB 285076 D02v04, VoLTE input level is -20dBm0.



Figure 9.1 Test Setup for VoLTE over IMS T-coil Measurements

The following software/firmware was used to simulate the VoLTE server for testing:

Firmware	License Keys	Software Name
V3.7.50 for LTE	KS500	LTE FDD R8 SIG BASIC
	KS550	LTE TDD R8 SIG BASIC
	KA100	IP APPL ENABLING IPv4
	KA150	IP APPL ENABLING IPv6
V3.7.20 for Audio	KAA20	IP APPL IMS BASIC
	KM050	DATA APPL MEAS
	KS104	EVS SPEECH CODEC

9.2 Codec Configuration

An investigation was performed to determine the audio codec configuration to be used for testing. WB AMR 23.85kbps setting was used for the audio codec on the CMW500 for VoLTE over IMS T-coil testing. See below table for comparisons between different codecs and codec data rates:

Table 9-1 AMR Codec Investigation – VoLTE over IMS

Codec Setting	WB AMR 23.85kbps	WB AMR 6.60kbps	NB AMR 12.2kbps	NB AMR 4.75kbps	Orientation	Band/BW	Channel
ABM1 (dBA/m)	-5.82	-2.89	-5.38	-5.85	Z(axial)	B25/20M	26365
Frequency Response	PASS	PASS	PASS	PASS			
SNR (dB)	35.55	37.87	36.23	35.98			

Table 9-2 EVS Codec Investigation – VoLTE over IMS

Codec Setting	EVS Primary SWB 13.2kbps	EVS Primary SWB 9.6kbps	EVS Primary WB 13.2kbps	EVS Primary WB 5.9kbps	EVS Primary NB 13.2kbps	EVS Primary NB 5.9kbps	Orientation	Band /BW	Channel
ABM1 (dBA/m)	-2.86	-2.28	1.89	1.45	1.71	1.62	Z(axial)	B25/20M	26365
Frequency Response	PASS	PASS	PASS	PASS	PASS	PASS			
SNR (dB)	39.01	38.62	42.88	42.64	42.50	42.36			

9.3 Radio Configuration

An investigation was performed to determine the modulation, the bandwidth configuration and RB configuration to be used for testing. 20MHz BW, QPSK, 1RB, 50RB offset was used for the testing as the worst-case configuration for the handset. See below table for comparisons between different radio configurations:

Table 9-3 VoLTE over IMS SNR by Radio Configuration

Band	Channel	Bandwidth [MHz]	Modulation	RB Size	RB Offset(%)	ABM1 [dB(A/m)]	SNR [dB]
LTE B25	26365	20	QPSK	1	0	-1.45	44.02
LTE B25	26365	20	QPSK	1	50	-1.89	43.54
LTE B25	26365	20	QPSK	1	100	-2.13	44.96
LTE B25	26365	20	QPSK	50	0	-3.11	44.74
LTE B25	26365	20	QPSK	50	50	-3.24	46.80
LTE B25	26365	20	QPSK	50	100	-1.41	46.27
LTE B25	26365	20	QPSK	100	0	-2.20	45.98
LTE B25	26365	20	16QAM	1	50	-2.17	47.06
LTE B25	26365	20	64QAM	1	50	-1.63	47.19
LTE B25	26365	15	QPSK	1	50	-1.90	45.73
LTE B25	26365	10	QPSK	1	50	-2.46	43.69
LTE B25	26365	5	QPSK	1	50	-3.58	47.64
LTE B25	26365	3	QPSK	1	50	-3.41	43.97

LTE B25	26365	1.4	QPSK	1	50	-3.99	45.12
---------	-------	-----	------	---	----	-------	-------

9.4 LTE TDD Uplink-Downlink Configuration Investigation

An investigation was performed to determine the worst-case Uplink-Downlink configuration for LTE TDD T-coil testing.

Per 3GPP TS 36.211, the total frame length for each TDD radio frame of length $T_f=307200$. $T_s=10$ ms, where T_s is a number of time units equal to $1/(150002048)$ seconds. Additionally, each radio frame consists of 10 subframes, each of length $30720 * T_s = 1$ ms, and subframes can be designated as uplink (U), downlink (D), or special subframe (S), depending on the Uplink-Downlink configuration as indicated in Table 4.2-2 of 3GPP TS 36.211. In the transmission duty factor calculation, the special subframe configuration with the shortest UpPTS duration within the special subframe is used and will be applied for measurement. From 3GPP TS 36.211 Table 4.2-1, the shortest UpPTS is $2192 * T_s$ which occurs in the normal cyclic prefix and special subframe configuration 4.

See table below outlining the calculated transmission duty cycles for each Uplink-Downlink configuration:

Table 9-4 Uplink-Downlink Configurations for Type 2 Frame Structures

Uplink-downlink configuration	Downlink-to-Uplink Switch-point periodicity	Subframe number										Calculated Transmission Duty Cycle (%)
		0	1	2	3	4	5	6	7	8	9	
0	5 ms	D	S	U	U	U	D	S	U	U	U	61.4%
1	5 ms	D	S	U	U	D	D	S	U	U	D	41.4%
2	5 ms	D	S	U	D	D	D	S	U	D	D	21.4%
3	10 ms	D	S	U	U	U	D	D	D	D	D	30.7%
4	10 ms	D	S	U	U	D	D	D	D	D	D	20.7%
5	10 ms	D	S	U	D	D	D	D	D	D	D	10.7%
6	5 ms	D	S	U	U	U	D	S	U	U	D	51.4%

a. Power Class 2 Uplink-Downlink Configuration Investigation

Power Class 2 was evaluated with the following radio configurations: channel 40620, 20MHz BW, QPSK, 1RB, 50RB Offset. For Power Class 2, configurations 1-5 are supported. The configuration which resulted in the worst SNR was used for full testing. Uplink-Downlink configuration 3 was used as the worst-case configuration for LTE TDD T-coil testing. See table below for the SNR comparison between each Uplink-Downlink configuration:

Table 9-5 LTE TDD Power Class 2 SNR by UL-DL Configuration

Frequency [MHz]	Channel	Bandwidth [MHz]	Modulation	RB Size	RB Offset(%)	UL-DL Configuration	ABM1 [dB(A/m)]	SNR [dB]
2593	40620	20	QPSK	1	50	1	-5.26	26.13
2593	40620	20	QPSK	1	50	2	-6.04	27.01
2593	40620	20	QPSK	1	50	3	-5.87	25.64
2593	40620	20	QPSK	1	50	4	-6.22	25.99
2593	40620	20	QPSK	1	50	5	-4.12	26.42

b. Power Class 3 Uplink-Downlink Configuration Investigation

Power Class 3 was evaluated with the following radio configurations: channel 40620, 20MHz BW, QPSK, 1RB, 50RB Offset. For Power Class 3, all configurations (0-6) are supported. The configuration which resulted in the worst SNNR was used for full testing. Uplink-Downlink configuration 1 was used as the worst-case configuration for LTE TDD T-coil testing. See table below for the SNR comparison between each Uplink-Downlink configuration:

Table 9-6 LTE TDD Power Class 3 SNR by UL-DL Configuration

Frequency [MHz]	Channel	Bandwidth [MHz]	Modulation	RB Size	RB Offset(%)	UL-Configuration	ABM1 [dB(A/m)]	SNR [dB]
2593	40620	20	QPSK	1	50	0	-7.25	28.23
2593	40620	20	QPSK	1	50	1	-5.92	26.90
2593	40620	20	QPSK	1	50	2	-5.57	28.16
2593	40620	20	QPSK	1	50	3	-7.03	27.44
2593	40620	20	QPSK	1	50	4	-4.54	28.09
2593	40620	20	QPSK	1	50	5	-5.11	27.01
2593	40620	20	QPSK	1	50	6	-5.37	27.35

c. Conclusion

Per the investigations above, UL-DL Configuration 3 was used to evaluate LTE TDD Power Class 2 and UL-DL Configuration 1 was used to evaluate LTE TDD Power Class 3.

10 VoWiFi TEST SYSTEM SETUP AND DUT CONFIGURATION

10.1 Test System Setup for VoWiFi over IMS T-coil Testing

The general test setup used for VoWiFi over IMS, or CMRS WiFi Calling, is shown below. The callbox used when performing VoWiFi over IMS T-coil measurements is a CMW500. The Data Application Unit (DAU) of the CMW500 was used to simulate the IP Multimedia Subsystem (IMS) server. According to C63 and KDB 285076 D02v04, VoWiFi input level is -20dBm0.

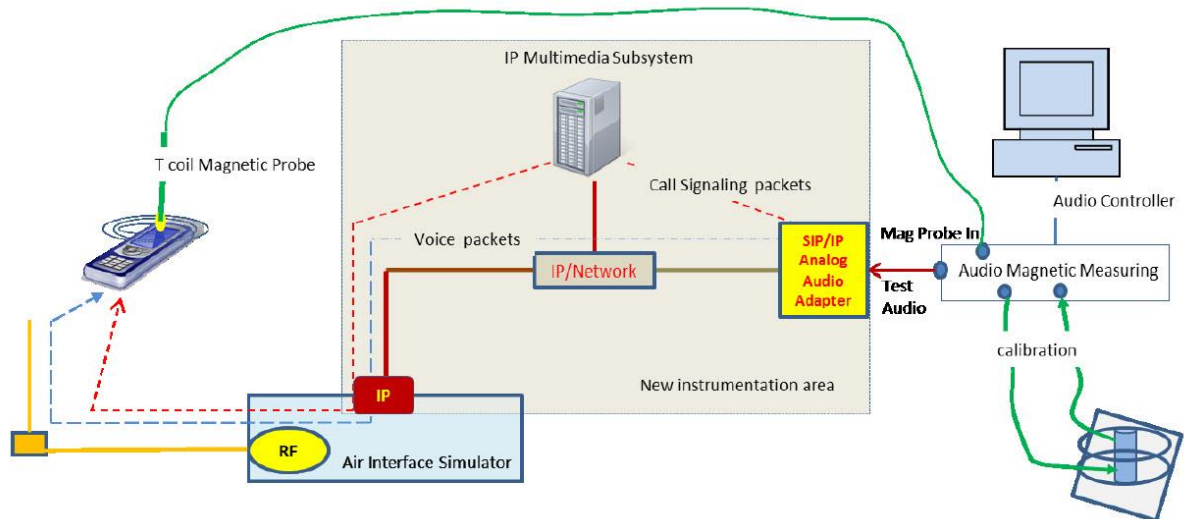

Figure 10.1 Test Setup for VoWiFi over IMS T-coil Measurements

The following software/firmware was used to simulate the VoWiFi server for testing:

Firmware	License Keys	Software Name
V3.7.40 for WLAN	KS650	WLAN A/B/G SIG BASIC
	KS651	WLAN N SIG BASIC
	KA100	IP APPL ENABLING IPv4
	KA150	IP APPL ENABLING IPv6
V3.7.20 for Audio	KAA20	IP APPL IMS BASIC
	KM050	DATA APPL MEAS
	KS104	EVS SPEECH CODEC

10.2 Codec Configuration

An investigation was performed to determine the audio codec configuration to be used for testing. The NB AMR 4.75kbps setting was used for the audio codec on the CMW500 for VoWiFi over IMS T-coil testing. See below table for comparisons between different codecs and codec data rates:

Table 10-1 AMR Codec Investigation – VoWiFi over IMS

Codec Setting	WB AMR 23.85kbps	WB AMR 6.60kbps	NB AMR 12.2kbps	NB AMR 4.75kbps	Orientation	Band/BW	Channel
ABM1 (dBA/m)	-1.99	-2.51	-3.88	-4.65	Z(axial)	2.4GHz 802.11b	6
Frequency Response	PASS	PASS	PASS	PASS			
SNR (dB)	39.97	39.98	38.69	36.16			

Table 10-2 EVS Codec Investigation – VoWiFi over IMS

Codec Setting	EVS Primary SWB 13.2kbps	EVS Primary SWB 9.6kbps	EVS Primary WB 13.2kbps	EVS Primary WB 5.9kbps	EVS Primary NB 13.2kbps	EVS Primary NB 5.9kbps	Orientation	Mode	Channel
ABM1 (dBA/m)	2.89	2.97	1.66	0.98	2.13	1.48	Z(axial)	2.4GHz 802.11b	6
Frequency Response	PASS	PASS	PASS	PASS	PASS	PASS			
SNR (dB)	44.15	44.86	44.24	43.79	43.57	45.00			

10.3 Radio Configuration

An investigation was performed on all applicable data rates and modulations to determine the radio configuration to be used for testing. See below table for comparisons between different radio configurations in each 802.11 standard:

Table 10-3 802.11b SNR by Radio Configuration

Mode	Channel	Modulation	Data Rate [Mbps]	ABM1 [dB(A/m)]	SNR [dB]
802.11b	6	DSSS	1	-4.65	36.16
802.11b	6	DSSS	2	-4.28	37.08
802.11b	6	CCK	5.5	-5.03	36.53
802.11b	6	CCK	11	-5.21	37.22

Table 10-4 802.11g/a SNR by Radio Configuration

Mode	Channel	Modulation	Data Rate [Mbps]	ABM1 [dB(A/m)]	SNR [dB]
802.11g	6	BPSK	6	-5.63	37.01
802.11g	6	BPSK	9	-6.21	36.58
802.11g	6	QPSK	12	-5.09	37.56
802.11g	6	QPSK	18	-5.21	36.48
802.11g	6	16-QAM	24	-6.41	38.01
802.11g	6	16-QAM	36	-4.74	37.41
802.11g	6	64-QAM	48	-4.65	37.26
802.11g	6	64-QAM	54	-5.24	36.95

Table 10-5 802.11n/ac 20MHz BW SNR by Radio Configuration

Mode	Bandwidth [MHz]	Channel	Modulation	Data Rate [Mbps]	ABM1 [dB(A/m)]	SNR [dB]
802.11ac	20	44	BPSK	6.5	-7.02	37.15
802.11ac	20	44	QPSK	13	-7.75	36.57
802.11ac	20	44	QPSK	19.5	-6.12	37.35
802.11ac	20	44	16-QAM	26	-6.84	36.86
802.11ac	20	44	16-QAM	39	-7.15	38.05
802.11ac	20	44	64-QAM	52	-5.14	37.32
802.11ac	20	44	64-QAM	58.5	-6.21	36.91
802.11ac	20	44	64-QAM	65	-5.68	37.04
802.11ac	20	44	256-QAM	78	-7.34	37.49

Table 10-6 802.11n/ac 40MHz BW SNR by Radio Configuration

Mode	Bandwidth [MHz]	Channel	Modulation	Data Rate [Mbps]	ABM1 [dB(A/m)]	SNR [dB]
802.11ac	40	46	BPSK	13.5	-6.12	36.49
802.11ac	40	46	QPSK	27	-7.42	36.43
802.11ac	40	46	QPSK	40.5	-8.21	36.94
802.11ac	40	46	16-QAM	54	-7.23	37.05
802.11ac	40	46	16-QAM	81	-7.14	36.85
802.11ac	40	46	64-QAM	108	-5.48	37.64
802.11ac	40	46	64-QAM	121.5	-6.98	37.61
802.11ac	40	46	64-QAM	135	-5.71	36.91
802.11ac	40	46	256-QAM	162	-7.94	37.53
802.11ac	40	46	256-QAM	180	-7.30	37.16

Table 10-7 802.11ac 80MHz BW SNR by Radio Configuration

Mode	Bandwidth [MHz]	Channel	Modulation	Data Rate [Mbps]	ABM1 [dB(A/m)]	SNR [dB]
802.11ac	80	42	BPSK	29.3	-7.34	37.04
802.11ac	80	42	QPSK	58.5	-6.07	37.41
802.11ac	80	42	QPSK	87.8	-7.32	36.32
802.11ac	80	42	16-QAM	117	-6.63	38.21
802.11ac	80	42	16-QAM	175.5	-7.46	37.74
802.11ac	80	42	64-QAM	234	-7.33	37.43
802.11ac	80	42	64-QAM	263.3	-6.37	37.83
802.11ac	80	42	64-QAM	292.5	-6.47	37.49
802.11ac	80	42	256-QAM	351	-7.97	37.94
802.11ac	80	42	256-QAM	390	-6.01	38.13

11 VoNR TEST SYSTEM SETUP AND DUT CONFIGURATION

VoNR

This is Interim Procedure for OTT VoIP SNNR evaluation in 5G Sub6 bands due to equipment limitations.

1. This procedure is only applicable for 5G Sub 6 calls that use the same protocol, Codec(s) and reference level as VoLTE over LTE (i.e. -16 dBm0) or OTT calls (such as Duo or AppleTalk).
2. For LTE, establish the ABM1S65G value by using the ABM1LTE magnetic intensity for an LTE call in the same band as the 5G sub6 band under test as the ABM1LTE value.
3. For OTT, establish the ABM1S65G value by using an IP connection for magnetic intensity for a call in the same band as the 5G sub6 band under test as ABM1OTE value.
4. Note the previous actual ABM2LTE and or ABM2OTT value. Use the previous value to insure that both ABM1 LTE or ABM2OET comply with both ABM2 values (ABM2LTE and or ABM2OTT).
5. Establish an ABM2S65G value, using a 5G manufacture test mode over 5G Sub 6 channels for the same band under test.
6. Document in the test report matrix:
 - i. Include columns for both ABM2LTE and ABM2S65G for comparison.
 - ii. Establish the S+N1/N2 for the rating.
 1. Use ABM1LTE/ ABM2S65G for 3GPP over 5G interfaces
 2. Use ABM1OTT/ ABM2S65G for OTT over 5G interfaces.
 3. Or both if applicable.
 4. Subtract 3 dB from S+N1/N2.
 - iii. Show rating based on (ABM1LTE/ ABM2S65G) -3dB, ABM1OET/ ABM2S65G) -3dB or both if applicable.

General Note: The yellow highlight section request for reuse.

7. Manufacture must provide an attestation (cover letter) confirming that the results using ABM1 values obtained from VoLTE connections over LTE bands and ABM2 values for 5G sub 6 connections over the same bands provide a reasonable representation of the HAC rating over the 5G sub 6 connections.

An investigation was performed to determine the modulation and RB configuration to be used for NR band n66/n41 testing. Due to equipment limitation, the worst-case ABM1 from LTE Band was used with the ABM2 measured for each NR band modulation and RB configuration. DFT-s-OFDM QPSK, Inner_Full was determined to be the worst-case configuration for the handset and will be used for full testing. See below table for comparisons between different configuration:

Table 11-1 5G NR ABM2 by Radio Configuration

Air Interface	Channel	SCS (kHz)	Bandwidth [MHz]	Modulation	RB allocation	ABM2 [dB(A/m)]
5G NR n66	349000	15	5	DFT-s-OFDM QPSK	Inner_Full	-43.01
5G NR n66	349000	15	10	DFT-s-OFDM QPSK	Inner_Full	-44.21

5G NR n66	349000	15	15	DFT-s-OFDM QPSK	Inner_Full	-43.51
5G NR n66	349000	15	20	DFT-s-OFDM QPSK	Inner_Full	-42.93
5G NR n66	349000	15	5	DFT-s-OFDM QPSK	Inner_1RB_Right	-43.98
5G NR n66	349000	15	5	DFT-s-OFDM QPSK	Inner_1RB_Left	-44.19
5G NR n66	349000	15	5	DFT-s-OFDM QPSK	Edge_Full_Right	-45.11
5G NR n66	349000	15	5	DFT-s-OFDM QPSK	Edge_Full_Left	-43.99
5G NR n66	349000	15	5	DFT-s-OFDM QPSK	Outer_Full	-43.87
5G NR n66	349000	15	5	DFT-s-OFDM 16QAM	Inner_Full	-44.55
5G NR n66	349000	15	5	DFT-s-OFDM 64QAM	Inner_Full	-44.81
5G NR n66	349000	15	5	DFT-s-OFDM 256QAM	Inner_Full	-45.23
5G NR n66	349000	15	5	DFT-s-OFDM PI/2 BPSK	Inner_Full	-44.01
5G NR n66	349000	15	5	CP-OFDM QPSK	Inner_Full	-43.90
5G NR n66	349000	15	5	CP-OFDM 16QAM	Inner_Full	-44.25
5G NR n66	349000	15	5	CP-OFDM 64QAM	Inner_Full	-44.44
5G NR n66	349000	15	5	CP-OFDM 256QAM	Inner_Full	-43.96
5G NR n41	518598	30	100	DFT-s-OFDM 16QAM	Inner_Full	-43.79
5G NR n41	518598	30	90	DFT-s-OFDM 16QAM	Inner_Full	-45.89
5G NR n41	518598	30	80	DFT-s-OFDM 16QAM	Inner_Full	-45.11
5G NR n41	518598	30	60	DFT-s-OFDM 16QAM	Inner_Full	-44.87
5G NR n41	518598	30	50	DFT-s-OFDM 16QAM	Inner_Full	-44.20
5G NR n41	518598	30	40	DFT-s-OFDM 16QAM	Inner_Full	-43.89
5G NR	518598	30	20	DFT-s-OFDM	Inner_Full	-43.70

n41				16QAM		
-----	--	--	--	-------	--	--

Note:

1. Bluetooth and WiFi function is turn off and microphone is muted.
2. According to KDB 285076 D03, rating based on (ABM1LTE/ ABM2S65G) -3dB

An investigation was performed to determine the worst-case NR band to be used for VONR testing. 5G NR B12-N2 and N41 were used for the testing as the worst-case configuration for the handset. See below table for comparisons between different NR bands:

Table 11-2 SA- 5G NR SNR by Radio Configuration

Probe Position	Band	Ch.	Modulation/Mode	Measurement Position (x mm, y mm)	ABM1 (dB A/m)	ABM2 _{LTE} (dB A/m)	ABM2 _{NR} (dB A/m)	SNR (dB) =ABM1-ABM2-3
Perpendicular z	N41	518598	20M- DFT-s-OFDM QPSK-Inner_Full	0.8,-12.5	-5.87	-31.51	-43.70	22.64
	N77	633334	20M- DFT-s-OFDM QPSK-Inner_Full	0.8,-12.5	-5.87	-31.51	-42.44	22.64
	N48	641666	20M- DFT-s-OFDM QPSK-Inner_Full	3.8,-8.8	-5.65	-37.97	-43.88	29.32
	N2	376000	20M- DFT-s-OFDM QPSK-Inner_Full	2.9,-11.7	-1.89	-45.43	-43.66	38.77
	N5	167300	20M- DFT-s-OFDM QPSK-Inner_Full	4.6,-9.6	-5.15	-41.47	-44.16	33.62
	N25	376500	20M- DFT-s-OFDM QPSK-Inner_Full	4.2,-10.8	-5.82	-41.37	-44.18	32.55
	N26	166300	20M- DFT-s-OFDM QPSK-Inner_Full	4.2,-10	-5.36	-41.74	-42.99	33.38
	N30	462000	20M- DFT-s-OFDM QPSK-Inner_Full	3.8,-11.3	-5.26	-41.26	-43.56	33.00
	N66	349000	20M- DFT-s-OFDM QPSK-Inner_Full	2.5,-10	-5.78	-45.04	-42.93	34.15
	N70	340500	20M- DFT-s-OFDM QPSK-Inner_Full	2.5,-10	-5.78	-45.04	-42.63	33.85

	N71	136100	20M- DFT-s-OFDM QPSK- Inner_Full	4.2,-5.04	-5.04	-41.94	-42.26	33.90
--	------------	--------	----------------------------------	-----------	-------	--------	--------	-------

Note:

1. Bluetooth and WiFi function is turn off and microphone is muted.
2. According to KDB 285076 D03, rating based on (ABM1LTE/ ABM2S65G) -3dB

Table 11-3 NSA- 5G NR SNR by Radio Configuration

Probe Position	Band	Ch.	Modulation/Mode	Measurement Position (x mm, y mm)	ABM1 (dB A/m)	ABM2 _{LTE} (dB A/m)	ABM2 _{NR} (dB A/m)	SNR (dB) =ABM1-ABM2-3
Perpendicular z	B25-N41	518598	20M- DFT-s-OFDM QPSK- Inner_Full	4.2,-10.8	-5.82	-41.37	-44.04	32.55
	B25-N77	633334	20M- DFT-s-OFDM QPSK- Inner_Full	4.2,-10.8	-5.82	-41.37	-41.95	32.55
	B12-N2	376000	20M- DFT-s-OFDM QPSK- Inner_Full	4.6,-9.6	-5.29	-40.71	-43.47	32.42
	B66-N5	167300	20M- DFT-s-OFDM QPSK- Inner_Full	2.5,-10	-5.78	-45.04	-44.39	35.61
	B12-N25	376500	20M- DFT-s-OFDM QPSK- Inner_Full	4.6,-9.6	-5.29	-40.71	-44.12	32.42
	B12-N30	426000	20M- DFT-s-OFDM QPSK- Inner_Full	4.6,-9.6	-5.29	-40.71	-43.30	32.42
	B12-N66	349000	20M- DFT-s-OFDM QPSK- Inner_Full	4.6,-9.6	-5.29	-40.71	-42.65	32.42
	B66-N71	136100	20M- DFT-s-OFDM QPSK- Inner_Full	2.5,-10	-5.78	-45.04	-42.52	33.74

Note:

1. Bluetooth and WiFi function is turn off and microphone is muted.
2. According to KDB 285076 D03, rating based on (ABM1LTE/ ABM2S65G) -3dB

12 OTT VoIP TEST SYSTEM AND DUT CONFIGURATION

12.1 Test System Setup for OTT VoIP T-coil Testing

OTT VoIP Application

Google Duo is a pre-installed application on the DUT which allows for VoIP calls in a head-to-ear scenario. Duo uses the OPUS audio codec and supports a bitrate range of 6kbps to 75kbps. All air interfaces capable of a data connection were evaluated with Google Duo. When HAC testing we are using the Google Duo version is 26.0.17982522.alpha.DEV and the bitrate configuration can find at settings → Voice call parameters settings → Audio codec bitrate(6-75kbps).

Test Procedure and Equipment Setup

The test procedure for OTT testing is identical to the section above, except for how the signal is sent to the DUT, as outlined in the diagram below.

The AMMI is connected to the support device's Mic via Audio Data Line. The support device is connected to the Internet via Wi-Fi and the DUT is connected to the mobile base station via the technology under test. Using the DUT's OTT application, a VoIP call is established with the support device. The test signal is sent from the DASY PC to the AMMI, from the AMMI to the support device, and finally to the DUT. To exercise the license antenna, the DUT was simultaneously connected to an external AP and to a mobile base station.

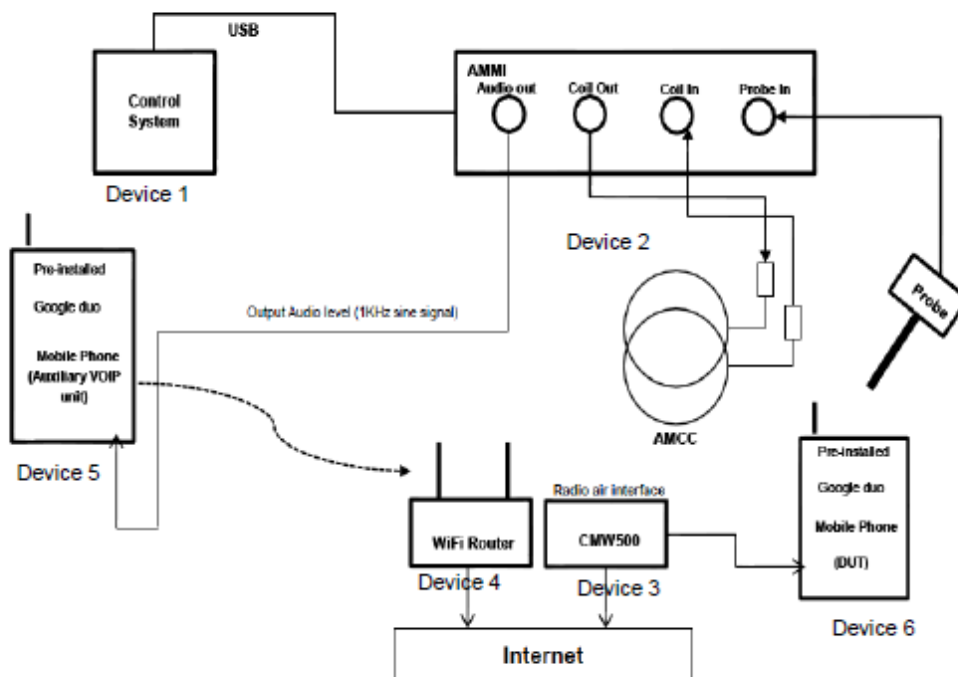

Device1:

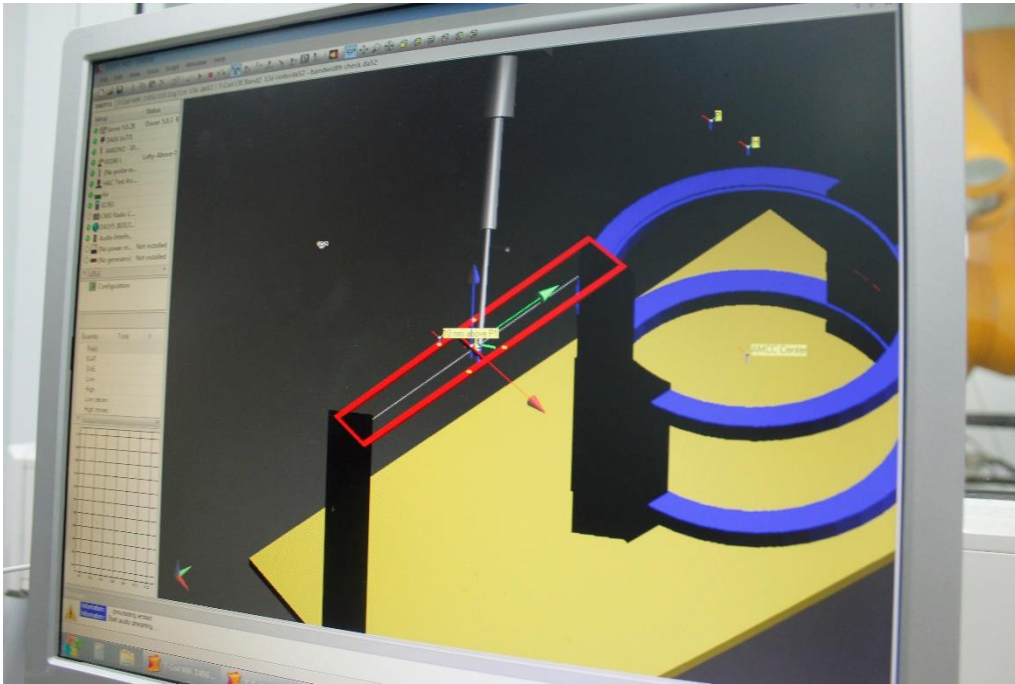

Device2:

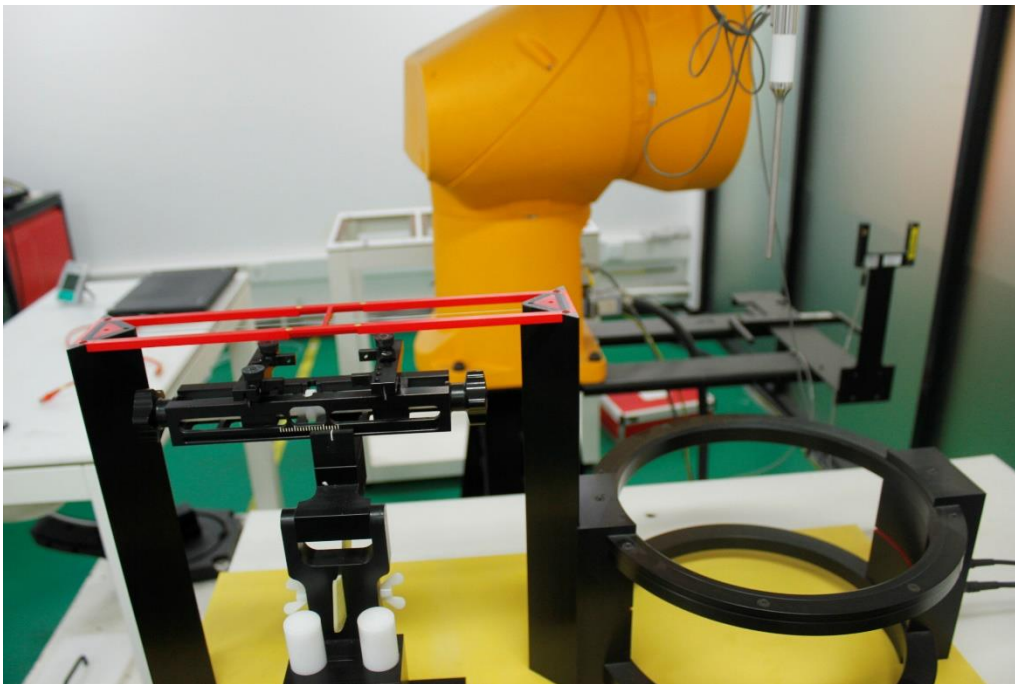

Device3:



Device4:



Device5: The auxiliary device is pre-installed with a test version of Google duo app, The test version app can control the configurations of audio codec bitrate

Device6: The photo of DUT are presented in the additional document: Appendix to test report No.I22Z61533-SEM06/07 The photos of HAC test

Audio Level Settings

According to KDB 285076 D02, the average speech level of -20dBm0 shall be used for protocols not specifically listed in Table 7.1 of ANSI C63.19-2011.

Determine Input Audio level is based on the Added additional dBFS level readout by Google Duo customize application and three steps need to do.

1. Input a gain value to readout the -23dBFS level as reference. (0dBFS = 3.14 dBm0)
2. Adjust gain level to readout the dBFS level until it changes to -24dBFS.
3. Based on the step 1 and 2, and then calculate the gain value(dB) by interpolation to get the -20dBm0 corresponding gain value.

Codec Bit-rate Investigation

An investigation between the various bit-rate configurations (Low/Mid/High bit rates for Narrowband, Wideband, and EVS) are documented (ABM, SNNR, frequency response) to determine the worst case bit-rate for each voice service type. The tables below compare the varying bit-rate configurations

Air Interface Investigation

Using the worst-case bit-rate and Radio Configuration found in §11.2/11.3/11.4, a limited set of bands/channel/ bandwidths were then tested to confirm that there is no effect to the T-rating when changing the band/channel/bandwidth, it is necessary to report only a set band/channel/bandwidth for each orientation for a voice service/air interface.

5G Sub6 (NR)

This is Interim Procedure for OTT VoIP SNNR evaluation in 5G Sub6 bands due to equipment limitations.

1. This procedure is only applicable for 5G Sub 6 calls that use the same protocol, Codec(s) and reference level as VoLTE over LTE (i.e. -16 dBm0) or OTT calls (such as Duo or AppleTalk).
2. For LTE, establish the ABM1S65G value by using the ABM1LTE magnetic intensity for an LTE call in the same band as the 5G sub6 band under test as the ABM1LTE value.
3. For OTT, establish the ABM1S65G value by using an IP connection for magnetic intensity for a call in the same band as the 5G sub6 band under test as ABM1OTE value.
4. Note the previous actual ABM2LTE and or ABM2OTT value. Use the previous value to insure that both ABM1 LTE or ABM2OET comply with both ABM2 values (ABM2LTE and or ABM2OTT).
5. Establish an ABM2S65G value, using a 5G manufacture test mode over 5G Sub 6 channels for the same band under test.
6. Document in the test report matrix:
 - i. Include columns for both ABM2LTE and ABM2S65G for comparison.
 - ii. Establish the S+N1/N2 for the rating.
 1. Use ABM1LTE/ ABM2S65G for 3GPP over 5G interfaces
 2. Use ABM1OTT/ ABM2S65G for OTT over 5G interfaces.
 3. Or both if applicable.
 4. Subtract 3 dB from S+N1/N2.
 - iii. Show rating based on (ABM1LTE/ ABM2S65G) -3dB, ABM1OET/ ABM2S65G) -3dB or both if applicable.

7. Manufacture must provide an attestation (cover letter) confirming that the results using ABM1 values obtained from VoLTE connections over LTE bands and ABM2 values for 5G sub 6 connections over the same bands provide a reasonable representation of the HAC rating over the 5G sub 6 connections.

General Note: The yellow highlight section request for reuse.

12.2 Air Interface Investigation for 5G NR

An investigation was performed to determine the modulation and RB configuration to be used for NR band n66/n41 testing. Due to equipment limitation, the worst-case ABM1 from LTE Band was used with the ABM2 measured for each NR band modulation and RB configuration. DFT-s-OFDM QPSK, Inner_Full was determined to be the worst-case configuration for the handset and will be used for full testing. See below table for comparisons between different configuration:

An investigation was performed to determine the worst-case NR band to be used for OTT VoIP testing. 5G NR N66 and N41 were used for the testing as the worst-case configuration for the handset. See below table for comparisons between different NR bands:

Table 12-1 SA- OTT VoIP 5G NR SNR by Radio Configuration

Probe Position	Band	Ch.	Modulation/Mode	Measurement Position (x mm, y mm)	ABM1 (dB A/m)	ABM2 _{LTE} (dB A/m)	ABM2 _{NR} (dB A/m)	SNR (dB) =ABM1-ABM2-3
Perpendicular	N41	518598	20M- DFT-s-OFDM QPSK- Inner_Full	3.3,-11.7	-6.51	-30.50	-44.09	20.99
	N77	633334	20M- DFT-s-OFDM QPSK- Inner_Full	3.3,-11.7	-6.51	-30.50	-42.22	20.99
	N48	641666	20M- DFT-s-OFDM QPSK- Inner_Full	0,-11.7	-8.86	-37.71	-42.92	25.85
	N2	376000	20M- DFT-s-OFDM QPSK- Inner_Full	3.8,-11.3	-5.43	-39.85	-43.58	31.42
	N5	167300	20M- DFT-s-OFDM QPSK- Inner_Full	4.2,-9.6	-6.13	-43.80	-44.22	34.67
	N25	376500	20M- DFT-s-OFDM QPSK- Inner_Full	4.2,-11.7	-5.96	-39.47	-44.13	30.51
	N26	166300	20M- DFT-s-OFDM QPSK- Inner_Full	3.3,-12.5	-5.30	-40.60	-43.01	32.30

N30	462000	20M- DFT-s-OFDM QPSK- Inner_Full	3.8,-5.89	-5.89	-39.69	-43.55	30.80
N66	349000	20M- DFT-s-OFDM QPSK- Inner_Full	3.3,-9.6	-6.97	-39.71	-42.61	29.74
N70	340500	20M- DFT-s-OFDM QPSK- Inner_Full	3.3,-9.6	-6.97	-39.71	-42.65	29.74
N71	136100	20M- DFT-s-OFDM QPSK- Inner_Full	4.2,-12.1	-4.88	-42.80	-41.94	34.92

Note:

3. Bluetooth and WiFi function is turn off and microphone is muted.
4. According to KDB 285076 D03, rating based on (ABM1LTE/ ABM2S65G) -3dB

Table 12-2 NSA- OTT VoIP 5GNR SNR by Radio Configuration

Probe Position	Band	Ch.	Modulation/Mode	Measurement Position (x mm, y mm)	ABM1 (dB A/m)	ABM2 _{LTE} (dB A/m)	ABM2 _{NR} (dB A/m)	SNR (dB) =ABM1-ABM2-3
Perpendicular	B66-N41	518598	20M- DFT-s-OFDM QPSK- Inner_Full	3.3,-9.6	-6.97	-39.71	-44.04	29.74
	B66-N77	633334	20M- DFT-s-OFDM QPSK- Inner_Full	3.3,-9.6	-6.97	-39.71	-41.89	29.74
	B66-N2	376000	20M- DFT-s-OFDM QPSK- Inner_Full	3.3,-9.6	-6.97	-39.71	-43.66	29.74
	B66-N5	167300	20M- DFT-s-OFDM QPSK- Inner_Full	3.3,-9.6	-6.97	-39.71	-44.29	29.74
	B66-N25	376500	20M- DFT-s-OFDM QPSK- Inner_Full	3.3,-9.6	-6.97	-39.71	-44.18	29.74
	B66-N30	426000	20M- DFT-s-OFDM QPSK- Inner_Full	3.3,-9.6	-6.97	-39.71	-43.46	29.74
	B2-N66	349000	20M- DFT-s-OFDM QPSK- Inner_Full	3.8,-11.3	-5.43	-39.85	-43.05	31.42
	B66-N71	136100	20M- DFT-s-OFDM QPSK- Inner_Full	3.3,-9.6	-6.97	-39.71	-42.48	29.74

Note:

1. Bluetooth and WiFi function is turn off and microphone is muted.
2. According to KDB 285076 D03, rating based on (ABM1LTE/ ABM2S65G) -3dB

12.3 Codec Configuration

An investigation was performed for each applicable data mode to determine the audio codec configuration to be used for testing. The 6kbps codec setting was used for the audio codec on the auxiliary VoIP unit for OTT VoIP T-coil testing. See below tables for comparisons between codec data rates on all applicable data modes:

Table 12-1 Codec Investigation – OTT over EDGE

Codec Setting	64kbps	6kbps	Orientation	Channel
ABM1 (dBA/m)	-4.84	-6.96	Z(axial)	661
Frequency Response	Pass	Pass		
SNR (dB)	20.15	20.60		

Table 12-2 Codec Investigation – OTT over HSPA

Codec Setting	64kbps	6kbps	Orientation	Channel
ABM1 (dBA/m)	-5.16	-4.86	Z(axial)	9400
Frequency Response	Pass	Pass		
SNR (dB)	34.88	36.28		

Table 12-3 Codec Investigation – OTT over LTE

Codec Setting	64kbps	6kbps	Orientation	Band/BW	Channel
ABM1 (dBA/m)	-5.46	-5.96	Z(axial)	B25/20M	26365
Frequency Response	Pass	Pass			
SNR (dB)	32.46	33.51			

Table 12-4 Codec Investigation – OTT over WiFi

Codec Setting	64kbps	6kbps	Orientation	Band/BW	Channel
ABM1 (dBA/m)	-7.23	-6.89	Z(axial)	2.4GHz 802.11b	6
Frequency Response	Pass	Pass			
SNR (dB)	31.41	31.96			

12.4 Radio Configuration for OTT VoIP (LTE)

An investigation was performed to determine the modulation and RB configuration to be used for testing. 20MHz BW,QPSK, 1RB, 50RB offset was used for the testing as the worst-case configuration for the handset. See below table for comparisons between different radio configurations:

Table 12-5 OTT VoIP (LTE) SNR by Radio Configuration

Band	Channel	Bandwidth [MHz]	Modulation	RB Size	RB Offset(%)	ABM1 [dB(A/m)]	SNR [dB]
LTE B25	26365	20	QPSK	1	0	-5.23	34.06
LTE B25	26365	20	QPSK	1	50	-5.96	33.51
LTE B25	26365	20	QPSK	1	99	-4.39	34.35
LTE B25	26365	20	QPSK	50	0	-4.88	36.13
LTE B25	26365	20	QPSK	50	25	-5.06	36.08
LTE B25	26365	20	QPSK	50	50	-6.25	37.89
LTE B25	26365	20	QPSK	100	0	-2.15	37.55
LTE B25	26365	20	16QAM	1	50	-4.69	35.69
LTE B25	26365	20	64QAM	1	50	-5.02	36.34
LTE B25	26365	15	QPSK	1	50	-5.99	37.78
LTE B25	26365	10	QPSK	1	50	-6.06	33.64
LTE B25	26365	5	QPSK	1	50	-3.59	34.16
LTE B25	26365	3	QPSK	1	50	-5.11	33.92
LTE B25	26365	1.4	QPSK	1	50	-6.00	34.50

Table 12-6 LTE TDD Power Class 2 SNR by UL-DL Configuration

Frequency [MHz]	Channel	Bandwidth [MHz]	Modulation	RB Size	RB Offset(%)	UL-DL Configuration	ABM1 [dB(A/m)]	SNR [dB]
2593	40620	20	QPSK	1	50	1	-6.08	24.56
2593	40620	20	QPSK	1	50	2	-5.23	28.03
2593	40620	20	QPSK	1	50	3	-6.51	23.99
2593	40620	20	QPSK	1	50	4	-7.22	25.16
2593	40620	20	QPSK	1	50	5	-5.28	24.47

Table 12-7 LTE TDD Power Class 3 SNR by UL-DL Configuration

Frequency [MHz]	Channel	Bandwidth [MHz]	Modulation	RB Size	RB Offset(%)	UL-DL Configuration	ABM1 [dB(A/m)]	SNR [dB]
2593	40620	20	QPSK	1	50	0	-5.78	25.43
2593	40620	20	QPSK	1	50	1	-6.41	24.94
2593	40620	20	QPSK	1	50	2	-7.23	26.20
2593	40620	20	QPSK	1	50	3	-6.25	26.50
2593	40620	20	QPSK	1	50	4	-4.99	26.26

2593	40620	20	QPSK	1	50	5	-6.47	27.24
2593	40620	20	QPSK	1	50	6	-5.76	27.55

An investigation was performed to determine the worst-case LTE band to be used for OTT VoIP testing. LTE Band 66 of FDD and LTE Band Band 41 power class 2 of TDD were used for the testing as the worst-case configuration for the handset. See below table for comparisons between different LTE bands:

Table 12-8 OTT VoIP (LTE) SNR by LTE bands

Band	Channel	Bandwidth [MHz]	Modulation	RB Size	RB Offset	ABM1 [dB(A/m)]	SNR [dB]
LTE B2	18900	20M	QPSK	1	50	-5.43	34.42
LTE B4	20175	20M	QPSK	1	50	-6.02	34.47
LTE B5	20525	10M	QPSK	1	50	-6.13	37.67
LTE B12	23095	10M	QPSK	1	50	-6.55	35.62
LTE B14	23330	10M	QPSK	1	50	-6.36	33.10
LTE B25	26365	20M	QPSK	1	50	-5.96	33.51
LTE B26	26865	10M	QPSK	1	50	-5.30	35.30
LTE B30	27710	10M	QPSK	1	50	-5.89	33.80
LTE B66	132322	20M	QPSK	1	50	-6.97	32.74
LTE B71	133322	20M	QPSK	1	50	-4.88	37.92
LTE B48	55990	20M	QPSK	1	50	-8.86	28.85

12.5 Radio Configuration for OTT VoIP (WiFi)

An investigation was performed on all applicable data rates and modulations to determine the radio configuration to be used for testing. See below tables for comparisons between different radio configurations in each 802.11 standard:

Table 12-9 802.11b SNR by Radio Configuration

Mode	Channel	Modulation	Data Rate [Mbps]	ABM1 [dB(A/m)]	SNR [dB]
802.11b	6	DSSS	1	-5.41	32.74
802.11b	6	DSSS	2	-4.07	33.15
802.11b	6	CCK	5.5	-6.89	31.96
802.11b	6	CCK	11	-5.94	34.05

Table 12-10 802.11g/a SNR by Radio Configuration

Mode	Channel	Modulation	Data Rate [Mbps]	ABM1 [dB(A/m)]	SNR [dB]
802.11g	6	BPSK	6	-5.02	33.89
802.11g	6	BPSK	9	-6.94	34.58
802.11g	6	QPSK	12	-5.07	33.08
802.11g	6	QPSK	18	-7.04	34.07
802.11g	6	16-QAM	24	-6.83	35.72
802.11g	6	16-QAM	36	-4.32	33.64
802.11g	6	64-QAM	48	-5.16	33.76
802.11g	6	64-QAM	54	-6.39	34.01

Table 12-11 802.11n/ac 20MHz BW SNR by Radio Configuration

Mode	Bandwidth [MHz]	Channel	Modulation	Data Rate [Mbps]	ABM1 [dB(A/m)]	SNR [dB]
802.11ac	20	44	BPSK	6.5	-6.93	32.10
802.11ac	20	44	QPSK	13	-5.94	31.29
802.11ac	20	44	QPSK	19.5	-7.39	31.85
802.11ac	20	44	16-QAM	26	-7.05	33.18
802.11ac	20	44	16-QAM	39	-4.23	34.06
802.11ac	20	44	64-QAM	52	-4.29	35.07
802.11ac	20	44	64-QAM	58.5	-5.93	34.27
802.11ac	20	44	64-QAM	65	-5.63	33.12
802.11ac	20	44	256-QAM	78	-6.38	32.06

Table 12-12 802.11n/ac 40MHz BW SNR by Radio Configuration

Mode	Bandwidth [MHz]	Channel	Modulation	Data Rate [Mbps]	ABM1 [dB(A/m)]	SNR [dB]
802.11ac	40	46	BPSK	13.5	-5.34	31.99
802.11ac	40	46	QPSK	27	-6.58	32.97
802.11ac	40	46	QPSK	40.5	-5.73	31.70
802.11ac	40	46	16-QAM	54	-6.38	34.80
802.11ac	40	46	16-QAM	81	-5.27	33.28
802.11ac	40	46	64-QAM	108	-6.49	33.06
802.11ac	40	46	64-QAM	121.5	-4.29	32.50
802.11ac	40	46	64-QAM	135	-5.39	32.48
802.11ac	40	46	256-QAM	162	-4.07	33.20
802.11ac	40	46	256-QAM	180	-5.33	32.19

Table 12-13 802.11ac 80MHz BW SNR by Radio Configuration

Mode	Bandwidth [MHz]	Channel	Modulation	Data Rate [Mbps]	ABM1 [dB(A/m)]	SNR [dB]
802.11ac	80	42	BPSK	29.3	-4.39	32.96
802.11ac	80	42	QPSK	58.5	-5.40	32.76
802.11ac	80	42	QPSK	87.8	-6.09	32.17
802.11ac	80	42	16-QAM	117	-4.28	33.07
802.11ac	80	42	16-QAM	175.5	-6.50	33.29
802.11ac	80	42	64-QAM	234	-7.88	33.60
802.11ac	80	42	64-QAM	263.3	-7.05	32.85
802.11ac	80	42	64-QAM	292.5	-6.93	34.00
802.11ac	80	42	256-QAM	351	-5.41	32.74
802.11ac	80	42	256-QAM	390	-5.37	32.82

13 HAC T-Coil TEST DATA SUMMARY

13.1 Test Results for 2/3G

Table 13-1 Test results for 2/3G

Probe Position	Band	Ch.	Measurement Position (x mm, y mm)	ABM1 (dB A/m)	SNR (dB)	T category
transverse	GSM 850	190	-3.3,0	-15.44	29.25	T3
	PCS 1900	661	-3.3,0	-15.04	33.54	T4
	W850	4407	3.3,-1.7	-11.69	39.62	T4
	W1900	9800	3.8,-2.5	-11.76	39.82	T4
	W1700	1637	2.5,-1.7	-11.97	39.30	T4
perpendicular	GSM 850	190	4.6,-11.3	-3.29	20.48	T3
	PCS 1900	661	4.6,-10.8	-3.25	25.24	T3
	W850	4407	5.8,-10.8	-2.65	41.25	T4
	W1900	9800	5.4,-11.3	-2.77	40.95	T4
	W1700	1637	5.4,-10.8	-2.69	40.61	T4

Note:

1. Bluetooth and WiFi function is turn off and microphone is muted.
2. The volume is adjusted to maximum level during T-Coil testing.

13.2 Test Results for LTE

Table 13-2 Test results for LTE

Probe Position	Band	Ch.	Bandwidth	Measurement Position (x mm, y mm)	ABM1 (dB A/m)	SNR (dB)	Category T ?
Transverse y	LTE B2	18900	20M	0,-2.1	-11.62	40.25	T4
	LTE B4	20175	20M	0,-0.4	-14.96	37.01	T4
	LTE B5	20525	10M	1.3,-2.5	-15.05	35.43	T4
	LTE B12	23095	10M	0.8,-2.9	-15.50	35.07	T4
	LTE B14	23330	10M	1.3,-2.5	-14.91	36.64	T4
	LTE B25	26365	20M	3.8,-2.5	-11.11	38.13	T4
	LTE B26	26865	10M	2.5,-2.9	-14.78	35.64	T4
	LTE B30	27710	10M	-0.8,-20.8	-15.33	32.13	T4
	LTE B66	132322	20M	0,-0.4	-14.94	36.56	T4
	LTE B71	133322	20M	0,-1.3	-15.05	34.80	T4
	LTE B48	55990	20M	2.1,-10.8	-13.10	27.15	T3
	LTEB41 PC2	40620	20M	3.3,-20.8	-12.49	27.11	T3
LTEB41 PC3	40620	20M	2.9,-20.8	-12.71	27.45	T3	
Perpendicular z	LTE B2	18900	20M	2.9,-11.7	-1.89	43.54	T4
	LTE B4	20175	20M	4.2,-11.3	-5.34	36.83	T4
	LTE B5	20525	10M	4.6,-9.6	-5.15	36.32	T4

	LTE B12	23095	10M	4.6,-9.6	-5.29	35.42	T4
	LTE B14	23330	10M	4.2,-10	-5.15	41.21	T4
	LTE B25	26365	20M	4.2,-10.8	-5.82	35.55	T4
	LTE B26	26865	10M	4.2,-10	-5.36	36.38	T4
	LTE B30	27710	10M	3.8,-11.3	-5.26	36.00	T4
	LTE B66	132322	20M	2.5,-10	-5.78	39.26	T4
	LTE B71	133322	20M	4.2,-5.04	-5.04	36.90	T4
	LTE B48	55990	20M	3.8,-8.8	-5.65	32.32	T4
	LTEB41 PC2	40620	20M	0.8,-12.5	-5.87	25.64	T3
	LTEB41 PC3	40620	20M	0.8,-12.1	-5.92	26.90	T3

Note:

1. Bluetooth and WiFi function is turn off and microphone is muted.
2. The volume is adjusted to maximum level during T-Coil testing.
3. For LTE Band 41, UL-DL Configuration 3 was used to evaluate Power Class 2. and UL-DL Configuration 1 was used to evaluate LTE TDD Power Class 3

13.3 Test Results for WiFi

Table 13-3 Test results for WiFi

Probe Position	Mode	Ch.	Bandwidth	Measurement Position (x mm, y mm)	ABM1 (dB A/m)	SNR (dB)	Category T ?
Transverse y	802.11b	6	20M	2.1,-3.8	-15.26	33.55	T4
	802.11g	6	20M	2.0,-3.4	-14.55	34.29	T4
	802.11n	6	20M	1.9,-3.0	-14.79	34.04	T4
	802.11n	6	40M	1.7,-3.3	-16.77	33.34	T4
	802.11a UNII-1	44	20M	2.9,-10.2	-16.23	34.86	T4
	802.11n UNII-1	44	20M	4.4,-12.6	-15.41	35.40	T4
		46	40M	4.2,-12.1	-15.53	35.18	T4
	802.11ac UNII-1	44	20M	0.7,-18.4	-16.27	35.12	T4
		46	40M	0.5,-19.3	-16.09	34.94	T4
		42	80M	0.4,-19.6	-16.33	34.79	T4
	802.11ac	60	20M	1.2,-9.3	-16.41	34.46	T4
802.11ac	124	20M	1.3,-9.2	-16.24	34.84	T4	
802.11ac	157	20M	1.2,-9.5	-16.57	35.05	T4	
Perpendicular z	802.11b	6	20M	3.8,-11.3	-4.65	36.16	T4
	802.11g	6	20M	3.6,-11.5	-5.21	36.48	T4
	802.11n	6	20M	1.3,-12.6	-7.14	35.97	T4
	802.11n	6	40M	1.5,-13.0	-7.03	34.16	T4
	802.11a UNII-1	44	20M	4.3,-9.4	-7.01	36.84	T4
	802.11n UNII-1	44	20M	4.5,-9.7	-7.17	37.02	T4
		46	40M	4.5,-9.9	-6.94	37.24	T4
	802.11ac UNII-1	44	20M	3.4,-10.2	-7.75	36.57	T4
		46	40M	4.0,-10.8	-7.42	36.43	T4

		42	80M	3.8,-10.4	-7.32	36.32	T4
	802.11ac	60	20M	3.8,-10.7	-6.46	35.14	T4
	802.11ac	124	20M	3.5,-10.3	-7.02	36.40	T4
	802.11ac	157	20M	3.6,-10.4	-7.24	36.45	T4

Note:

1. Bluetooth function is turn of Nf and microphone is muted.
2. The volume is adjusted to maximum level during T-Coil testing.

13.4 Test Results for VoNR

Table 13-4 Test results for voLTE over 5G Sub6

Probe Position	Band	Ch.	Modulation/ Mode	Measurement Position (x mm, y mm)	ABM1 (dB A/m)	ABM2 _{LTE} (dB A/m)	ABM2 _{NR} (dB A/m)	SNR-3 (dB)	Category T ?
Transverse y	N41	518598	20M- DFT-s-OFDM QPSK- Inner_Full	3.3,-20.8	-12.49	-39.60	-45.68	24.11	T3
	B12-N2	376000	20M- DFT-s-OFDM QPSK- Inner_Full	0.8,-2.9	-15.50	-50.57	-51.99	32.07	T4
Perpendicular z	N41	518598	20M- DFT-s-OFDM QPSK- Inner_Full	0.8,-12.5	-5.87	-31.51	-43.70	22.64	T3
	B12-N2	376000	20M- DFT-s-OFDM QPSK- Inner_Full	4.6,-9.6	-5.29	-40.71	-43.47	32.42	T4

Note:

1. Bluetooth and WiFi function is turn off and microphone is muted.
2. According to KDB 285076 D03, rating based on (ABM1LTE/ ABM2S65G) -3dB.

13.5 Test Results for OTT VoIP

Table 13-5 Test results for 2/3G

Probe Position	Band	Ch.	Measurement Position (x mm, y mm)	ABM1 (dB A/m)	SNR (dB)	Category T ?
Transverse y	EDGE850	190	-0.8,1.2	-16.95	27.16	T3
	EDGE1900	661	-1.2,0.4	-17.47	30.54	T4
	W850	4407	-0.4,0.4	-15.30	33.41	T4
	W1900	9800	2.1,0	-14.61	34.84	T4
	W1700	1637	-0.4,0	-16.31	33.09	T4
Perpendicular z	EDGE850	190	6.7,-12.1	-6.80	20.15	T3
	EDGE1900	661	4.2,-11.7	-6.96	20.60	T3
	W850	4407	4.2-10	-6.25	34.29	T4
	W1900	9800	5,-10.8	-4.86	36.28	T4
	W1700	1637	3.3,-9.2	-6.61	34.52	T4

Note:

1. Bluetooth and WiFi function is turn off and microphone is muted.
2. The volume is adjusted to maximum level during T-Coil testing.

Table 13-6 Test results for LTE

Probe Position	Band	Ch.	Band width	Measurement Position (x mm, y mm)	ABM1 (dB A/m)	SNR (dB)	Category T ?
Transverse y	LTE B66	132322	20M	4.2,-17.9	-13.41	40.08	T3
	LTE B41 PC2	40620	20M	4.2,-20.8	-14.35	23.92	T3
Perpendicular z	LTE B12	132322	20M	3.3,-9.6	-6.97	32.74	T4
	LTE B41 PC2	40620	20M	3.3,-11.7	-6.51	23.99	T3

Note:

1. Bluetooth and WiFi function is turn off and microphone is muted.
2. The volume is adjusted to maximum level during T-Coil testing.
3. For LTE Band 41, UL-DL Configuration 3 was used to evaluate Power Class 2.

Table 13-7 Test results for 5G NR

Probe Position	Band	Ch.	Modulation/ Mode	Measurement Position (x mm, y mm)	ABM1 (dB A/m)	ABM2 _{LTE} (dB A/m)	ABM2 _{NR} (dB A/m)	SNR-3 (dB)	Category T ?
Transverse y	N41	518598	20M- DFT-s-OFDM QPSK- Inner_Full	4.2,-20.8	-14.35	-38.27	-45.68	20.92	T3

	N66	349000	20M- DFT-s-OFDM QPSK- Inner_Full	4.2,-17.9	-13.41	-53.49	-50.38	33.97	T4
Perpendicular z	N41	518598	20M- DFT-s-OFDM QPSK- Inner_Full	3.3,-11.7	-6.51	-30.50	-44.09	20.99	T3
	N66	349000	20M- DFT-s-OFDM QPSK- Inner_Full	3.3,-9.6	-6.97	-39.71	-42.61	29.74	T3

Note:

3. Bluetooth and WiFi function is turn off and microphone is muted.
4. According to KDB 285076 D03, rating based on (ABM1LTE/ ABM2S65G) -3dB.

Table 13-8 Test results for WiFi

Probe Position	Mode	Ch.	Bandwidth	Measurement Position (x mm, y mm)	ABM1 (dB A/m)	SNR (dB)	Category T ?
Transverse y	802.11b	6	20M	0,-3.8	-17.18	28.22	T3
	802.11g	6	20M	-0.7,-15.7	-15.43	30.96	T4
	802.11n	6	20M	-0.3,-15.8	-14.05	31.05	T4
	802.11n	6	40M	0,-13.8	-15.38	31.29	T4
	802.11a UNII-1	44	20M	-0.8,-19.6	-15.71	31.69	T4
	802.11n UNII-1	44	20M	-0.3,-17.9	-15.38	32.18	T4
		46	40M	-0.5,-15.6	-14.38	30.75	T4
	802.11ac UNII-1	44	20M	-0.4,-16.3	-14.86	33.18	T4
		46	40M	-0.2,-15.2	-14.75	32.07	T4
		42	80M	-0.4,-15.0	-15.28	32.99	T4
	802.11a	60	20M	-1.3,-14.6	-15.88	31.72	T4
802.11a	124	20M	0,-15.4	-14.30	31.68	T4	
802.11a	157	20M	0,-16.3	-15.03	32.01	T4	
Perpendicular z	802.11b	6	20M	1.3,-10.8	-6.89	31.96	T4
	802.11g	6	20M	2.5,-9.7	-5.07	33.08	T4
	802.11n	6	20M	2.7,-8.0	-6.27	32.96	T4
	802.11n	6	40M	3.0,-10.5	-5.46	32.46	T4
	802.11a UNII-1	44	20M	3.8,-10.8	-6.09	33.20	T4
	802.11n UNII-1	44	20M	3.8,-9.3	-7.94	34.05	T4
		46	40M	1.6,-10.3	-6.07	33.82	T4
	802.11ac UNII-1	44	20M	1.5,-8.7	-5.94	31.29	T4
46		40M	1.8,-9.5	-5.73	31.70	T4	



		42	80M	1.7,-10.7	-6.09	32.17	T4
	802.11a	60	20M	1.6,-9.8	-5.81	31.80	T4
	802.11a	124	20M	1.9,-10.1	-5.38	32.66	T4
	802.11a	157	20M	2.6,-9.5	-5.37	32.75	T4

Note:

1. Bluetooth function is turn off and microphone is muted.
2. The volume is adjusted to maximum level during T-Coil testing.

13.6 Total Measurement Conclusion

Probe	Frequency Band(MHz)	ABM1	Frequency Response	T Category
Transverse	GSM 850	Pass	/	T3
	GSM 1900	Pass		T4
	WCDMA850	Pass		T4
	WCDMA1900	Pass		T4
	WCDMA1700	Pass		T4
	LTE B2	Pass		T4
	LTE B4	Pass		T4
	LTE B5	Pass		T4
	LTE B12	Pass		T4
	LTE B14	Pass		T4
	LTE B25	Pass		T4
	LTE B26	Pass		T4
	LTE B30	Pass		T4
	LTE B66	Pass		T3
	LTE B71	Pass		T4
	LTE B41	Pass		T3
	LTE B48	Pass		T3
	NR n41	NA		T3
	NR n77	NA		T4
	NR n48	NA		T4
	NR n2	NA		T4
	NR n5	NA		T4
	NR n25	NA		T4
	NR n26	NA		T4
	NR n30	NA		T4
	NR n66	NA		T4
	NR n70	NA		T4
	NR n71	NA		T4
WiFi 2.4G	Pass	T3		
WiFi 5G	Pass	T4		
Perpendicular	GSM 850	Pass	Pass	T3
	GSM 1900	Pass	Pass	T3
	WCDMA850	Pass	Pass	T4
	WCDMA1900	Pass	Pass	T4
	WCDMA1700	Pass	Pass	T4
	LTE B2	Pass	Pass	T4
	LTE B4	Pass	Pass	T4
	LTE B5	Pass	Pass	T4
	LTE B12	Pass	Pass	T4
	LTE B14	Pass	Pass	T4
	LTE B25	Pass	Pass	T4
	LTE B26	Pass	Pass	T4
	LTE B30	Pass	Pass	T4
LTE B66	Pass	Pass	T4	

	LTE B71	Pass	Pass	T4
	LTE B41	Pass	NA	T3
	LTE B48	Pass	NA	T3
	NR n41	NA	NA	T3
	NR n77	NA	NA	T3
	NR n48	NA	NA	T3
	NR n2	NA	NA	T3
	NR n5	NA	NA	T3
	NR n25	NA	NA	T3
	NR n26	NA	NA	T4
	NR n30	NA	NA	T3
	NR n66	NA	NA	T3
	NR n70	NA	NA	T3
	NR n71	NA	NA	T3
	WiFi 2.4G	Pass	Pass	T4
	WiFi 5G	Pass	Pass	T4

14 MEASUREMENT UNCERTAINTY

No.	Error source	Type	Uncertainty Value a_i (%)	Prob. Dist.	Div.	ABM1 c_i	ABM2 c_i	Std. Unc. ABM1 u_i (%)	Std. Unc. ABM2 u_i (%)
1	System Repeatability	A	0.016	N	1	1	1	0.016	0.016
Probe Sensitivity									
2	Reference Level	B	3.0	R	$\sqrt{3}$	1	1	3.0	3.0
3	AMCC Geometry	B	0.4	R	$\sqrt{3}$	1	1	0.2	0.2
4	AMCC Current	B	0.6	R	$\sqrt{3}$	1	1	0.4	0.4
5	Probe Positioning during Calibration	B	0.1	R	$\sqrt{3}$	1	1	0.1	0.1
6	Noise Contribution	B	0.7	R	$\sqrt{3}$	$\frac{0.014}{3}$	1	0.0	0.4
7	Frequency Slope	B	5.9	R	$\sqrt{3}$	0.1	1	0.3	3.5
Probe System									
8	Repeatability / Drift	B	1.0	R	$\sqrt{3}$	1	1	0.6	0.6
9	Linearity / Dynamic Range	B	0.6	N	1	1	1	0.4	0.4
10	Acoustic Noise	B	1.0	R	$\sqrt{3}$	0.1	1	0.1	0.6
11	Probe Angle	B	2.3	R	$\sqrt{3}$	1	1	1.4	1.4
12	Spectral Processing	B	0.9	R	$\sqrt{3}$	1	1	0.5	0.5
13	Integration Time	B	0.6	N	1	1	5	0.6	3.0
14	Field Distribution	B	0.2	R	$\sqrt{3}$	1	1	0.1	0.1
Test Signal									
15	Ref.Signal Spectral Response	B	0.6	R	$\sqrt{3}$	0	1	0.0	0.4
Positioning									
16	Probe Positioning	B	1.9	R	$\sqrt{3}$	1	1	1.1	1.1
17	Phantom Thickness	B	0.9	R	$\sqrt{3}$	1	1	0.5	0.5

18	DUT Positioning	B	1.9	R	$\sqrt{3}$	1	1	1.1	1.1
External Contributions									
19	RF Interference	B	0.0	R	$\sqrt{3}$	1	0.3	0.0	0.0
20	Test Signal Variation	B	2.0	R	$\sqrt{3}$	1	1	1.2	1.2
Combined Std. Uncertainty (ABM Field)		$u_c = \sqrt{\sum_{i=1}^{20} c_i^2 u_i^2}$					4.1		6.1
Expanded Std. Uncertainty		$u_e = 2u_c$		N	$k = 2$		8.2		12.2

15 MAIN TEST INSTRUMENTS

List of Main Instruments

No.	Name	Type	Serial Number	Calibration Date	Valid Period
01	Audio Magnetic 1D Field Probe	AM1DV2	1064	July 19, 2022	One year
02	Audio Magnetic Calibration Coil	AMCC	1064	NCR	NCR
03	Audio Measuring Instrument	AMMI	1044	NCR	NCR
04	HAC Test Arch	N/A	1014	NCR	NCR
05	DAE	SPEAG DAE4	1524	October 08,2021	One year
06	Software	DASY5 V5.0 Build 119.9	N/A	NCR	NCR
07	Software	SEMCAD V13.2 Build 87	N/A	NCR	NCR
08	Universal Radio Communication Tester	CMW 500	166370	June28,2022	One year

END OF REPORT BODY

ANNEX A TEST LAYOUT

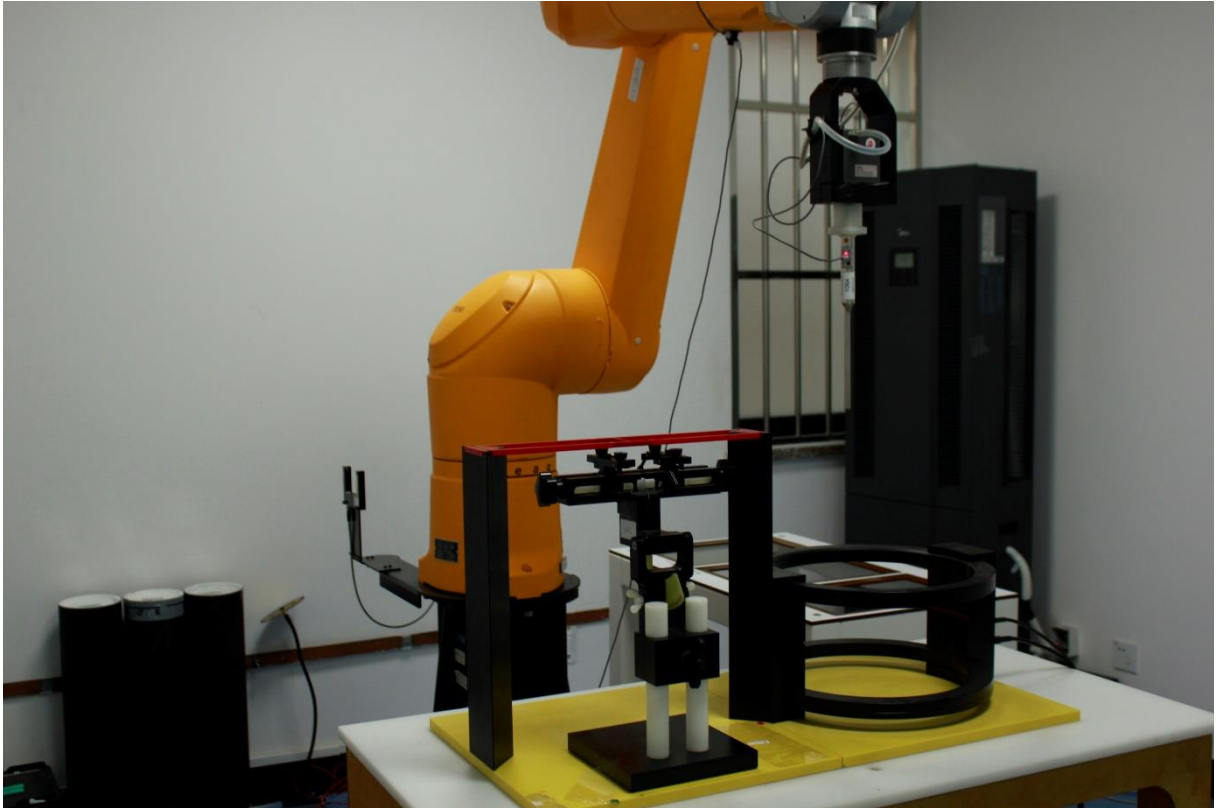

Picture A1: HAC T-Coil System Layout



ANNEX B TEST PLOTS

T-Coil LTEB41 Transverse

Date: 2022-10-01

Electronics: DAE4 Sn1524

Medium: Air

Medium parameters used: $\sigma = 0$ mho/m, $\epsilon_r = 1$; $\rho = 1$ kg/m³

Ambient Temperature:22.5°C

Communication System: LTEB41; Frequency: 2593 MHz; Duty Cycle: 1:1.58

Probe: AM1DV2 - 1064;

T-Coil scan (scan for ANSI C63.19-2007 & 2011 compliance)/General

Scans/y (transversal) 4.2mm 50 x 50/ABM Interpolated Signal(x, y, z)

(121x121x1): Interpolated grid: dx=1.000 mm, dy=1.000 mm

Signal Type: Audio File (.wav) 48k_voice_1kHz_1s.wav

Output Gain: 30

Measure Window Start: 300ms

Measure Window Length: 1000ms

BWC applied: 0.16 dB

Device Reference Point: 0, 0, -6.3 mm

Cursor:

ABM1 = -12.27 dBA/m

BWC Factor = 0.16 dB

Location: 4.6, -19.6, 3.7 mm

T-Coil scan (scan for ANSI C63.19-2007 & 2011 compliance)/General

Scans/y (transversal) 4.2mm 50 x 50/ABM Interpolated SNR(x, y, z)

(121x121x1): Interpolated grid: dx=1.000 mm, dy=1.000 mm

Signal Type: Audio File (.wav) 48k_voice_1kHz_1s.wav

Output Gain: 30

Measure Window Start: 300ms

Measure Window Length: 1000ms

BWC applied: 0.16 dB

Device Reference Point: 0, 0, -6.3 mm

Cursor:

ABM1/ABM2 = 27.11 dB

ABM1 comp = -12.49 dBA/m

BWC Factor = 0.16 dB

Location: 3.3, -20.8, 3.7 mm

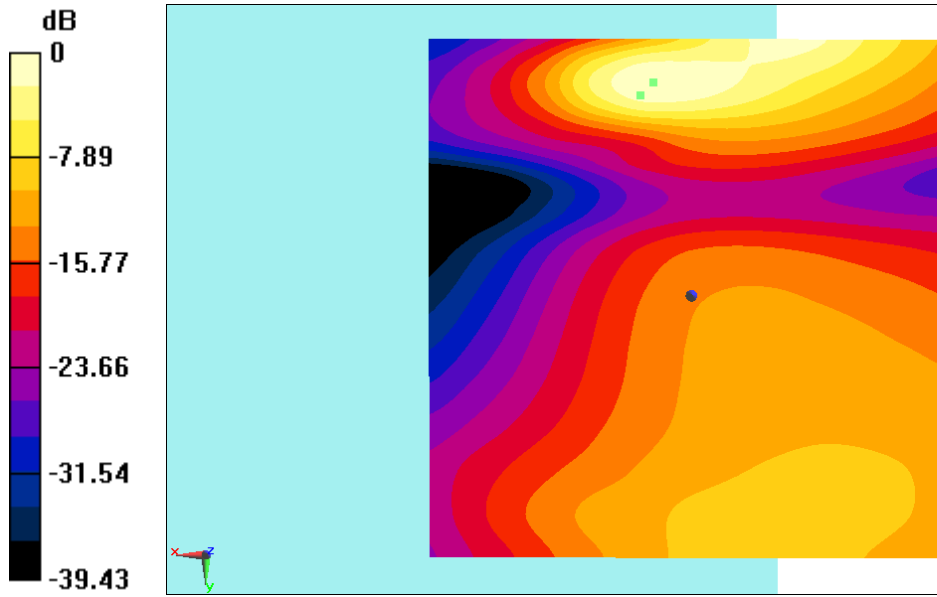

0 dB = 0.2434 A/m = -12.27 dBA/m

Fig B.1 T-Coil LTEB41

**T-Coil GSM850 Perpendicular**

Date: 2022-09-24

Electronics: DAE4 Sn1524

Medium: Air

Medium parameters used: $\sigma = 0$ mho/m, $\epsilon_r = 1$; $\rho = 1$ kg/m³

Ambient Temperature:22.5°C

Communication System: GSM850; Frequency: 836.6 MHz; Duty Cycle: 1:8.3

Probe: AM1DV2 - 1064;

T-Coil scan (scan for ANSI C63.19-2007 & 2011 compliance)/General

Scans/z (axial) 4.2mm 50 x 50/ABM Interpolated Signal(x, y, z)

(121x121x1): Interpolated grid: dx=1.000 mm, dy=1.000 mm

Signal Type: Audio File (.wav) 48k_voice_1kHz_1s.wav

Output Gain: 37.15

Measure Window Start: 300ms

Measure Window Length: 1000ms

BWC applied: 0.15 dB

Device Reference Point: 0, 0, -6.3 mm

Cursor:

ABM1 = -3.21 dBA/m

BWC Factor = 0.15 dB

Location: 5.8, -11.3, 3.7 mm

T-Coil scan (scan for ANSI C63.19-2007 & 2011 compliance)/General

Scans/z (axial) 4.2mm 50 x 50/ABM Interpolated SNR(x, y, z)

(121x121x1): Interpolated grid: dx=1.000 mm, dy=1.000 mm

Signal Type: Audio File (.wav) 48k_voice_1kHz_1s.wav

Output Gain: 37.15

Measure Window Start: 300ms

Measure Window Length: 1000ms

BWC applied: 0.15 dB

Device Reference Point: 0, 0, -6.3 mm

Cursor:

ABM1/ABM2 = 20.48 dB

ABM1 comp = -3.29 dBA/m

BWC Factor = 0.15 dB

Location: 4.6, -11.3, 3.7 mm

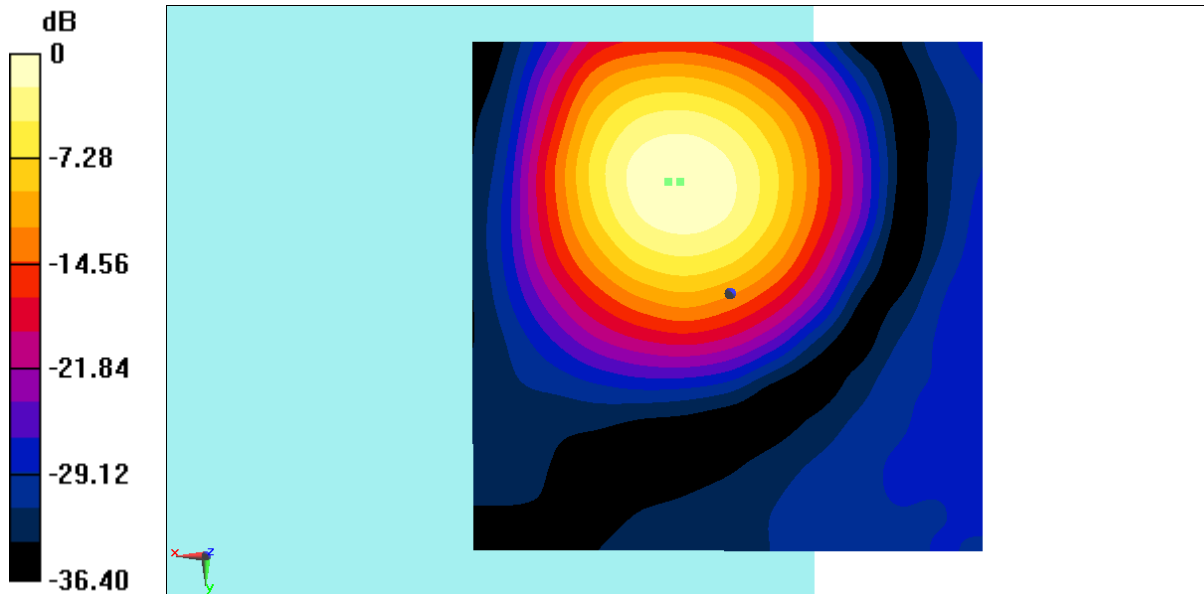
 $0 \text{ dB} = 0.6914 \text{ A/m} = -3.21 \text{ dBA/m}$ **Fig B.2 T-Coil GSM850**

**T-Coil LTEB41 Transverse – OTT VoIP**

Date: 2022-10-04

Electronics: DAE4 Sn1524

Medium: Air

Medium parameters used: $\sigma = 0$ mho/m, $\epsilon_r = 1$; $\rho = 1$ kg/m³

Ambient Temperature: 22.5°C

Communication System: LTEB41; Frequency: 2593MHz; Duty Cycle: 1:1.58

Probe: AM1DV2 - 1064;

T-Coil scan (scan for ANSI C63.19-2007 & 2011 compliance)/General

Scans/y (transversal) 4. 2mm 50 x 50/ABM Interpolated Signal(x, y, z)

(121x121x1): Interpolated grid: dx=1.000 mm, dy=1.000 mm

Signal Type: Audio File (.wav) 48k_voice_1kHz_1s.wav

Output Gain: 100

Measure Window Start: 300ms

Measure Window Length: 1000ms

BWC applied: 0.16 dB

Device Reference Point: 0, 0, -6.3 mm

Cursor:

ABM1 = -14.07 dBA/m

BWC Factor = 0.16 dB

Location: 6.7, -20.4, 3.7 mm

T-Coil scan (scan for ANSI C63.19-2007 & 2011 compliance)/General

Scans/y (transversal) 4. 2mm 50 x 50/ABM Interpolated SNR(x, y, z)

(121x121x1): Interpolated grid: dx=1.000 mm, dy=1.000 mm

Signal Type: Audio File (.wav) 48k_voice_1kHz_1s.wav

Output Gain: 100

Measure Window Start: 300ms

Measure Window Length: 1000ms

BWC applied: 0.16 dB

Device Reference Point: 0, 0, -6.3 mm

Cursor:

ABM1/ABM2 = 23.92 dB

ABM1 comp = -14.35 dBA/m

BWC Factor = 0.16 dB

Location: 4.2, -20.8, 3.7 mm

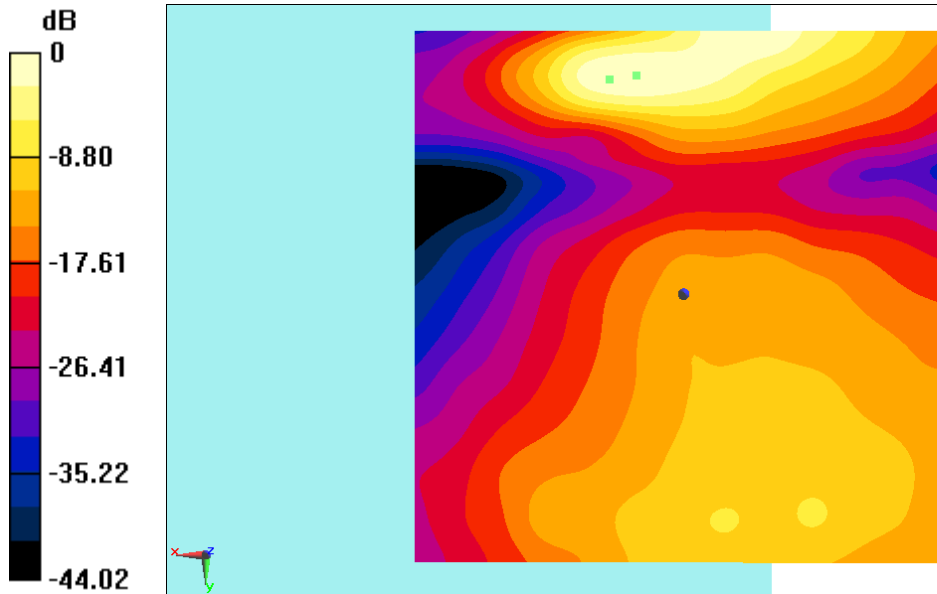

0 dB = 0.1980 A/m = -14.07 dBA/m

Fig B.3 T-Coil LTEB41

**T-Coil GSM850 Perpendicular- OTT VoIP**

Date: 2022-09-26

Electronics: DAE4 Sn1524

Medium: Air

Medium parameters used: $\sigma = 0$ mho/m, $\epsilon_r = 1$; $\rho = 1$ kg/m³

Ambient Temperature:22.5°C

Communication System: GSM850; Frequency: 836.6 MHz; Duty Cycle: 1:8.3

Probe: AM1DV2 - 1064;

T-Coil scan (scan for ANSI C63.19-2007 & 2011 compliance)/General

Scans/z (axial) 4.2mm 50 x 50/ABM Interpolated Signal(x, y, z)

(121x121x1): Interpolated grid: dx=1.000 mm, dy=1.000 mm

Signal Type: Audio File (.wav) 48k_voice_1kHz_1s.wav

Output Gain: 100

Measure Window Start: 300ms

Measure Window Length: 1000ms

BWC applied: 0.15 dB

Device Reference Point: 0, 0, -6.3 mm

Cursor:

ABM1 = -6.71 dBA/m

BWC Factor = 0.15 dB

Location: 7.5, -11.7, 3.7 mm

T-Coil scan (scan for ANSI C63.19-2007 & 2011 compliance)/General

Scans/z (axial) 4.2mm 50 x 50/ABM Interpolated SNR(x, y, z)

(121x121x1): Interpolated grid: dx=1.000 mm, dy=1.000 mm

Signal Type: Audio File (.wav) 48k_voice_1kHz_1s.wav

Output Gain: 100

Measure Window Start: 300ms

Measure Window Length: 1000ms

BWC applied: 0.15 dB

Device Reference Point: 0, 0, -6.3 mm

Cursor:

ABM1/ABM2 = 20.15 dB
ABM1 comp = -6.80 dBA/m
BWC Factor = 0.15 dB
Location: 6.7, -12.1, 3.7 mm

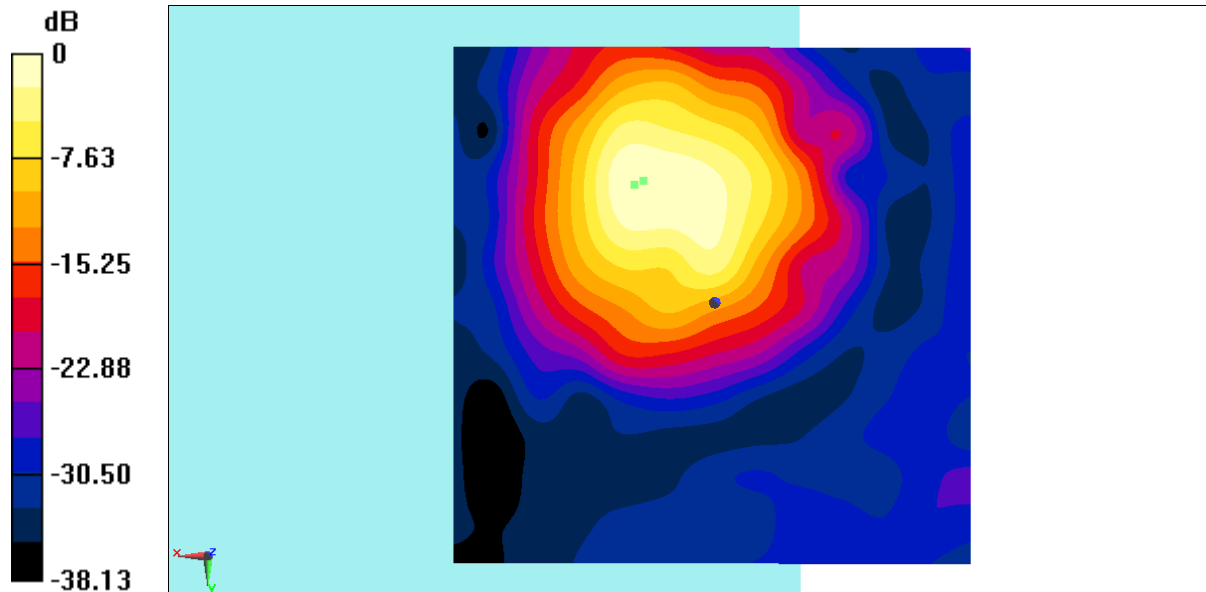

0 dB = 0.4618 A/m = -6.71 dBA/m

Fig B.4 T-Coil GSM850

ANNEX C FREQUENCY REPOSE CURVES

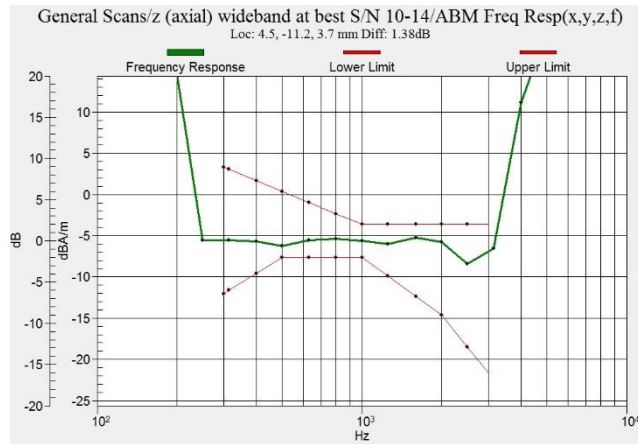

Figure C.1 Frequency Response of GSM850

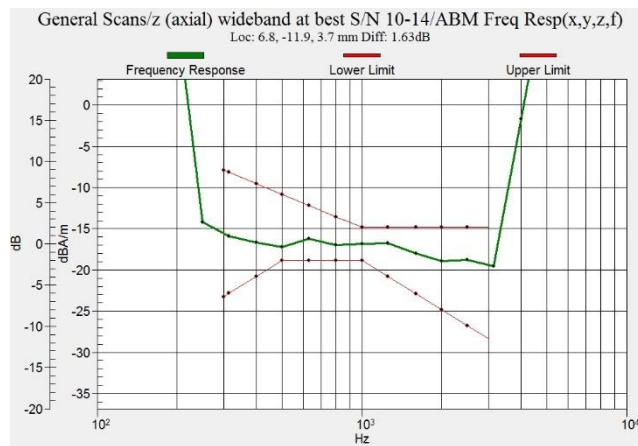

Figure C.2 Frequency Response of GSM850 - OTT VoIP

ANNEX D PROBECALIBRATIONCERTIFICATE

Calibration Laboratory of
Schmid & Partner
Engineering AG
 Zeughausstrasse 43, 8004 Zurich, Switzerland



S Schweizerischer Kalibrierdienst
S Service suisse d'étalonnage
C Servizio svizzero di taratura
S Swiss Calibration Service

Accredited by the Swiss Accreditation Service (SAS)
 The Swiss Accreditation Service is one of the signatories to the EA
 Multilateral Agreement for the recognition of calibration certificates

Accreditation No.: **SCS 0108**

Client **CTTL (Auden)**

Certificate No: **AM1DV2-1064_Jul22**

CALIBRATION CERTIFICATE

Object **AM1DV2 - SN: 1064**
 Calibration procedure(s) **QA CAL-24.v4
 Calibration procedure for AM1D magnetic field probes and TMFS in the
 audio range**
 Calibration date: **July 19, 2022**

This calibration certificate documents the traceability to national standards, which realize the physical units of measurements (SI).
 The measurements and the uncertainties with confidence probability are given on the following pages and are part of the certificate.

All calibrations have been conducted in the closed laboratory facility: environment temperature (22 ± 3)°C and humidity < 70%.

Calibration Equipment used (M&TE critical for calibration)

Primary Standards	ID #	Cal Date (Certificate No.)	Scheduled Calibration
Keithley Multimeter Type 2001	SN: 0810278	31-Aug-21 (No. 31368)	Aug-22
Reference Probe AM1DV2	SN: 1008	28-Dec-21 (No. AM1DV2-1008_Dec21)	Dec-22
DAE4	SN: 781	22-Dec-21 (No. DAE4-781_Dec21)	Dec-22

Secondary Standards	ID #	Check Date (in house)	Scheduled Check
AMCC	SN: 1050	01-Oct-13 (in house check Oct-20)	Oct-23
AMMI Audio Measuring Instrument	SN: 1062	26-Sep-12 (in house check Oct-20)	Oct-23

	Name	Function	Signature
Calibrated by:	Leif Klysner	Laboratory Technician	
Approved by:	Niels Kuster	Quality Manager	

Issued: July 20, 2022

This calibration certificate shall not be reproduced except in full without written approval of the laboratory.

References

- [1] ANSI-C63.19-2007
American National Standard for Methods of Measurement of Compatibility between Wireless Communications Devices and Hearing Aids.
- [2] ANSI-C63.19-2019 (ANSI-C63.19-2011)
American National Standard, Methods of Measurement of Compatibility between Wireless Communications Devices and Hearing Aids.
- [3] DASY System Handbook

Description of the AM1D probe

The AM1D Audio Magnetic Field Probe is a fully shielded magnetic field probe for the frequency range from 100 Hz to 20 kHz. The pickup coil is compliant with the dimensional requirements of [1+2]. The probe includes a symmetric low noise amplifier for the signal available at the shielded 3 pin connector at the side. Power is supplied via the same connector (phantom power supply) and monitored via the LED near the connector. The 7 pin connector at the end of the probe does not carry any signals, but determines the angle of the sensor when mounted on the DAE. The probe supports mechanical detection of the surface.

The single sensor in the probe is arranged in a tilt angle allowing measurement of 3 orthogonal field components when rotating the probe by 120° around its axis. It is aligned with the perpendicular component of the field, if the probe axis is tilted nominally 35.3° above the measurement plane, using the connector rotation and sensor angle stated below.

The probe is fully RF shielded when operated with the matching signal cable (shielded) and allows measurement of audio magnetic fields in the close vicinity of RF emitting wireless devices according to [1+2] without additional shielding.

Handling of the item

The probe is manufactured from stainless steel. In order to maintain the performance and calibration of the probe, it must not be opened. The probe is designed for operation in air and shall not be exposed to humidity or liquids. For proper operation of the surface detection and emergency stop functions in a DASY system, the probe must be operated with the special probe cup provided (larger diameter).

Methods Applied and Interpretation of Parameters

- *Coordinate System:* The AM1D probe is mounted in the DASY system for operation with a HAC Test Arch phantom with AMCC Helmholtz calibration coil according to [3], with the tip pointing to “southwest” orientation.
- *Functional Test:* The functional test preceding calibration includes test of Noise level RF immunity (1kHz AM modulated signal). The shield of the probe cable must be well connected. Frequency response verification from 100 Hz to 10 kHz.
- *Connector Rotation:* The connector at the end of the probe does not carry any signals and is used for fixation to the DAE only. The probe is operated in the center of the AMCC Helmholtz coil using a 1 kHz magnetic field signal. Its angle is determined from the two minima at nominally +120° and –120° rotation, so the sensor in the tip of the probe is aligned to the vertical plane in z-direction, corresponding to the field maximum in the AMCC Helmholtz calibration coil.
- *Sensor Angle:* The sensor tilting in the vertical plane from the ideal vertical direction is determined from the two minima at nominally +120° and –120°. DASY system uses this angle to align the sensor for radial measurements to the x and y axis in the horizontal plane.
- *Sensitivity:* With the probe sensor aligned to the z-field in the AMCC, the output of the probe is compared to the magnetic field in the AMCC at 1 kHz. The field in the AMCC Helmholtz coil is given by the geometry and the current through the coil, which is monitored on the precision shunt resistor of the coil.

AM1D probe identification and configuration data

Item	AM1DV2 Audio Magnetic 1D Field Probe
Type No	SP AM1 001 AF
Serial No	1064

Overall length	296 mm
Tip diameter	6.0 mm (at the tip)
Sensor offset	3.0 mm (centre of sensor from tip)
Internal Amplifier	40 dB

Manufacturer / Origin	Schmid & Partner Engineering AG, Zurich, Switzerland
-----------------------	--



Calibration data

Connector rotation angle	(in DASY system)	100.6°	+/- 3.6 ° (k=2)
Sensor angle	(in DASY system)	0.36 °	+/- 0.5 ° (k=2)
Sensitivity at 1 kHz	(in DASY system)	0.0658 V/(A/m)	+/- 2.2 % (k=2)

The reported uncertainty of measurement is stated as the standard uncertainty of measurement multiplied by the coverage factor k=2, which for a normal distribution corresponds to a coverage probability of approximately 95%.

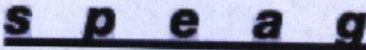

ANNEX E DAE CALIBRATION CERTIFICATE

 In Collaboration with  CALIBRATION LABORATORY  

Add: No.52 HuaYuanBei Road, Haidian District, Beijing, 100191, China
 Tel: +86-10-62304633-2512 Fax: +86-10-62304633-2504
 E-mail: cttl@chinattl.com [Http://www.chinattl.cn](http://www.chinattl.cn)

nt : **CTTL** Certificate No: **Z21-60392**

RATION CERTIFICATE

DAE4 - SN: 1524

Procedure(s) FF-Z11-002-01
 Calibration Procedure for the Data Acquisition Electronics (DAEx)

date: October 08, 2021

tion Certificate documents the traceability to national standards, which realize the physi
 nts(SI). The measurements and the uncertainties with confidence probability are given on th
 are part of the certificate.

ons have been conducted in the closed laboratory facility: environment temperature(2
 %.

Equipment used (M&TE critical for calibration)

Standards	ID #	Cal Date(Calibrated by, Certificate No.)	Scheduled Calibra
ibrator 753	1971018	15-Jun-21 (CTTL, No.J21X04465)	Jun-22

Name	Function	Signature
Yu Zongying	SAR Test Engineer	



In Collaboration with
s p e a g
CALIBRATION LABORATORY

Add: No.52 HuaYuanBei Road, Haidian District, Beijing, 100191, China
Tel: +86-10-62304633-2512 Fax: +86-10-62304633-2504
E-mail: cttl@chinattl.com Http://www.chinattl.cn

Summary:

connector angle data acquisition electronics
information used in DASY system to align probe sensor
to the robot coordinate system.

Methods Applied and Interpretation of Parameters:

DC Voltage Measurement: Calibration Factor assessed for use in DASY system by comparison with a calibrated instrument traceable to national standards. The figure given corresponds to the full scale range of the multimeter in the respective range.

connector angle: The angle of the connector is assessed measuring the angle mechanically by a tool inserted. Uncertainty is not required.

The report provide only calibration results for DAE, it does not contain performance test results.



Add: No.52 HuaYuanBei Road, Haidian District, Beijing, 100191, China
Tel: +86-10-62304633-2512 Fax: +86-10-62304633-2504
E-mail: cttl@chinattl.com Http://www.chinattl.cn

Voltage Measurement

1 - Converter Resolution nominal

High Range: 1LSB = 6.1µV, full range = -100...+300 mV

Low Range: 1LSB = 61nV, full range = -1.....+3mV

ASY measurement parameters: Auto Zero Time: 3 sec; Measuring time: 3 sec

Table with 4 columns: Calibration Factors, X, Y, Z. Rows include High Range and Low Range with associated values and uncertainties.

Detector Angle

Table with 2 columns: Detector Angle to be used in DASY system, 83° ± 1°



The photos of HAC test are presented in the additional document:

Appendix to test report No.I22Z61533-SEM08/09

The photos of HAC test