

Antenna Specification

Customer Name:	EARLY LIGHT INDUSTRIAL CO., LTD
Project Name:	a786
New Material Model:	M04-0100230R0A
Old Material Model:	M2M. 0081-R0A
Product Name:	SMA male to SMA female connector
Customer Number:	
Change content:	Add performance characteristics
Version:	B

supplier		customer	
Prepared by		Purchase	
Checked by		Engineering	
Approved by		Quality	
<input checked="" type="checkbox"/> The new material <input type="checkbox"/> Recycle (The number to be recycled)			
Cachet : 2021-08-31		Cachet:	

Contents

1. Cover	1
2. Contents.....	2
3. Engineering Drawing.....	3
4. Performance characteristics.....	4
5. Inspection Report	5
6. ROHS Test Report.....	6

3. Engineering Drawing

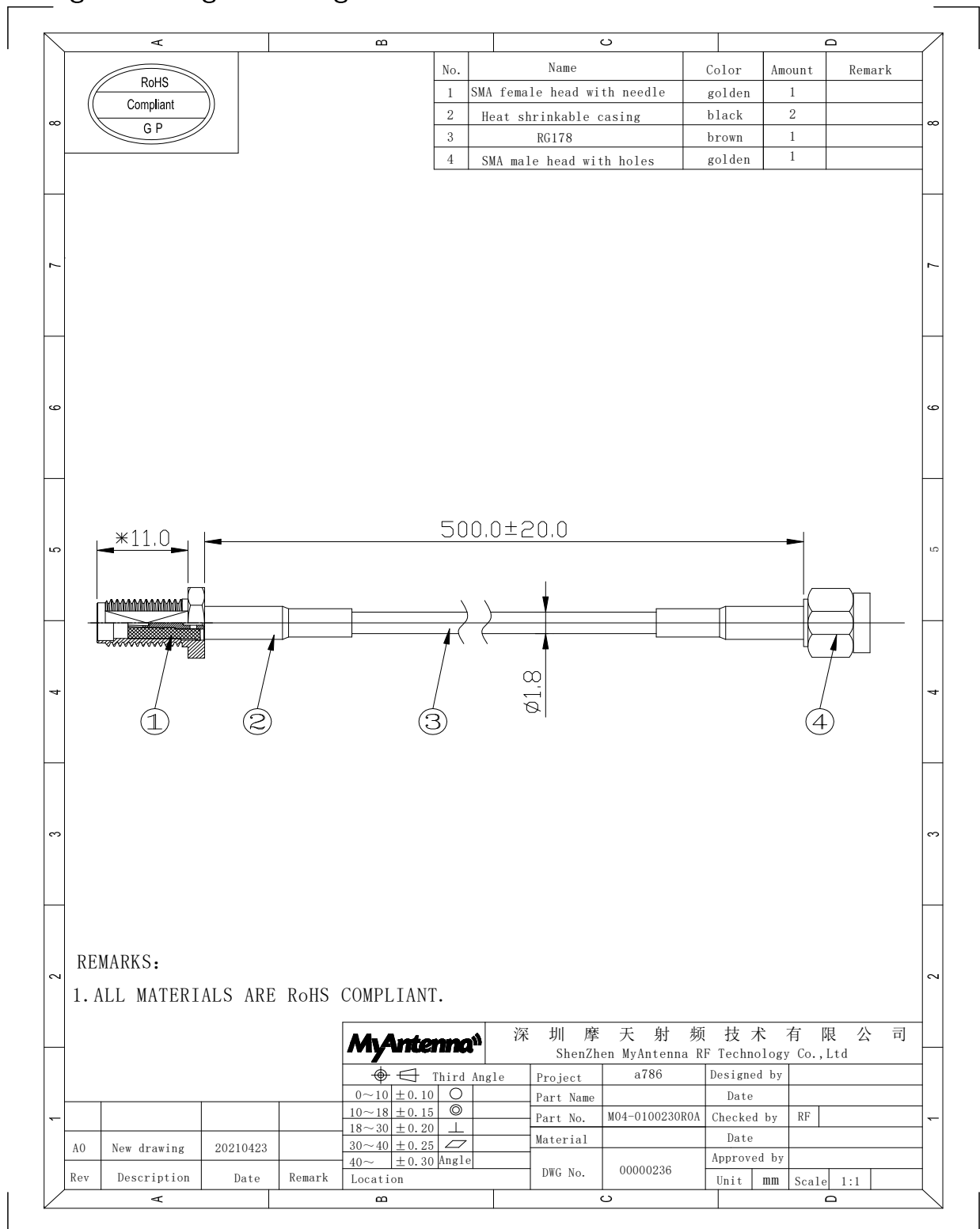

ShenZhen MyAntenna RF Technology Co.,Ltd
 Address: Room 405, building r3-a, South District, Nanshan Science Park, Shenzhen
 Telephone: 0755-86503881 Fax:0755-27801677
 Mailbox: nfc@imyantenna.com Zip code:518057

4. Performance characteristics

Item	detail	
weaken	Frequency	dB
	2. 4GHZ	-0. 5
	5. 5GHZ	-1. 24

ShenZhen MyAntenna RF Technology Co.,Ltd

Address: Room 405, building r3-a, South District, Nanshan Science Park, Shenzhen

Telephone: 0755-86503881 Fax:0755-27801677

Mailbox: nfc@imyantenna.com Zip code:518057

5. Inspection Report

Project Name		a786		Product Name	SMA male to SMA female connector		Inspection Date	2021-02-23	
Appearance Standard				1、No abnormality on the antenna surface					
Dimension Standard				2、Within the required tolerances based on the drawing					
No	Inspection subject	Standard	Inspection tool	Sampling number	Result	Remark			
1	Appearance	As Above	Visually	6PCS	OK				
2	Dimension	As Below Chart	Vernier Caliper	6PCS	OK				
No	Inspection Subject	Dimension	Tool	Test Results (Recorded six groups of testing data includes the highest & lowest values)					
				1	2	3	4	5	1
1	Dimension	500±20	Caliper	505	500	508	500	502	505
2									
3									
Remark									
Supervisor: SAM			Audit: CHEN			Inspector: JOYCE			

6、ROHS Test Report

Project material name	material code	Report the name of the test sample	<u>testing organization</u>	testing time	Test report number	<u>test conclusion</u>	remark	
a786	M04-0100230ROA	Coaxial line	SGS	2020/5/5	CANEC2002004901	OK		
		SMA JOINT	SGS	2020/11/10	CANEC2018926401	OK		
Legal fiction: JOYCE		verifier: chen		date: 2021-02-23		Stamp service:		