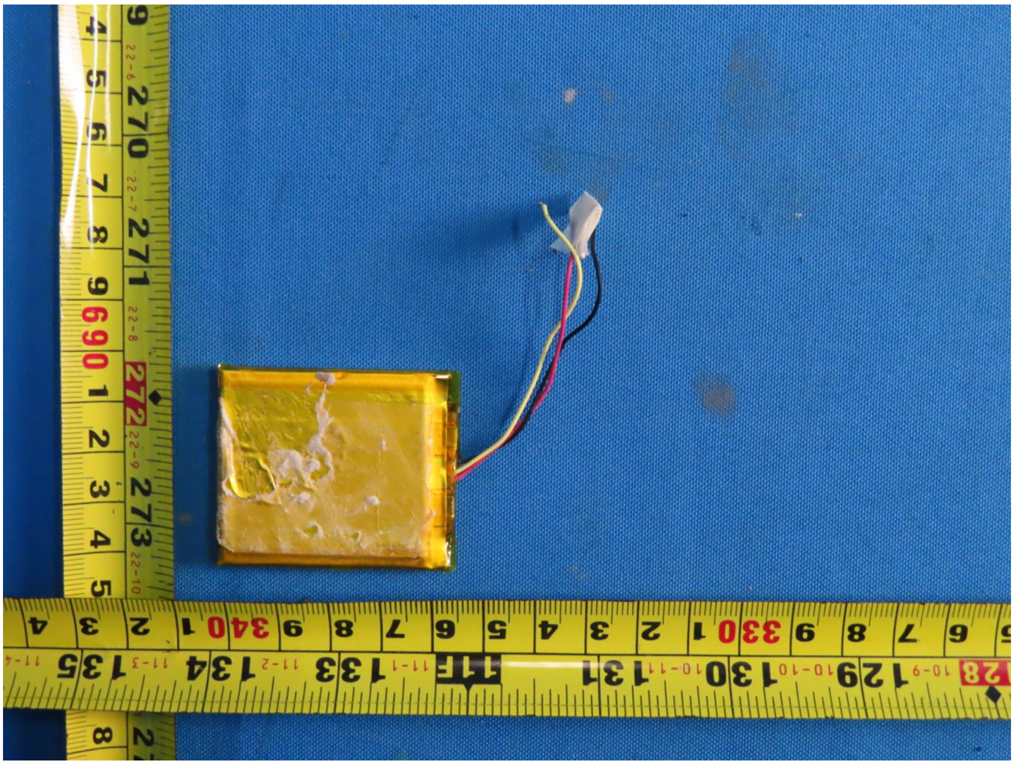

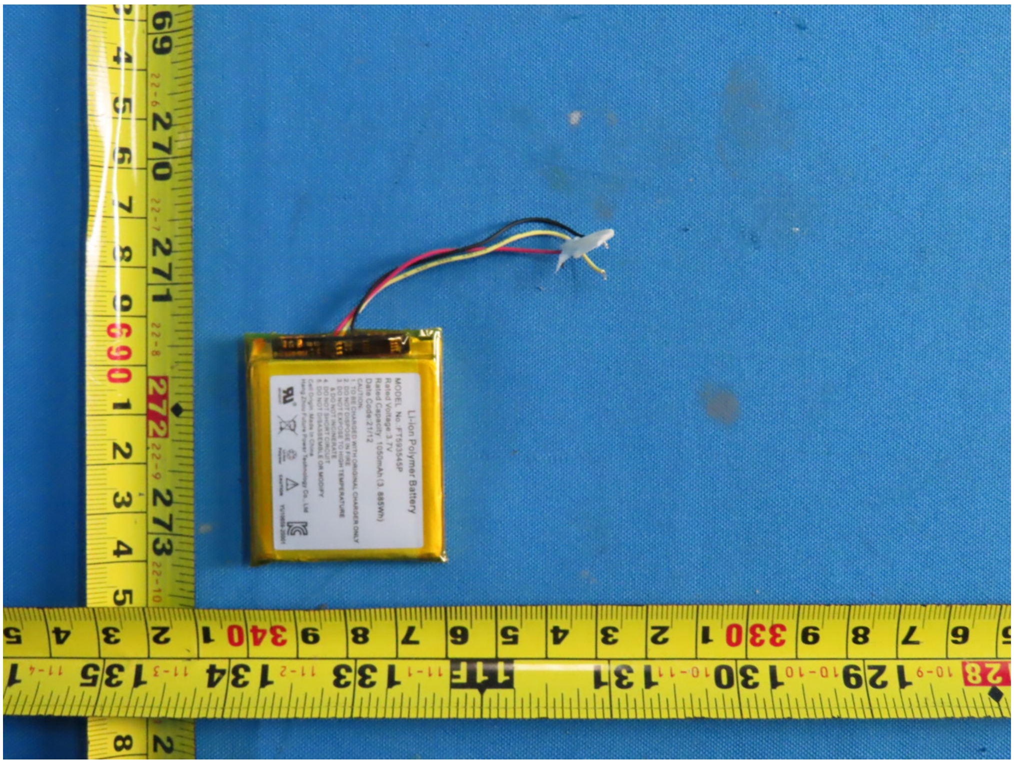

Li-ion Polymer Battery
MODEL No.:FT593545P
Rated Voltage:3.7V
Rated Capacity: 1050mAh (3. 885Wh)
Date Code:21/12
CAUTION:
1. TO BE CHARGED WITH ORIGINAL CHARGER ONLY
2. DO NOT DISPOSE IN FIRE
3. DO NOT EXPOSE TO HIGH TEMPERATURE
& DO NOT INCINERATE
4. DO NOT SHORT CIRCUIT
5. DO NOT DISASSEMBLE OR MODIFY
Cell Origin :Made In China
Hang Zhou Future Power Technology Co., Ltd
MH30047
Li-ion
Polymer
CAUTION
YU10659-20001

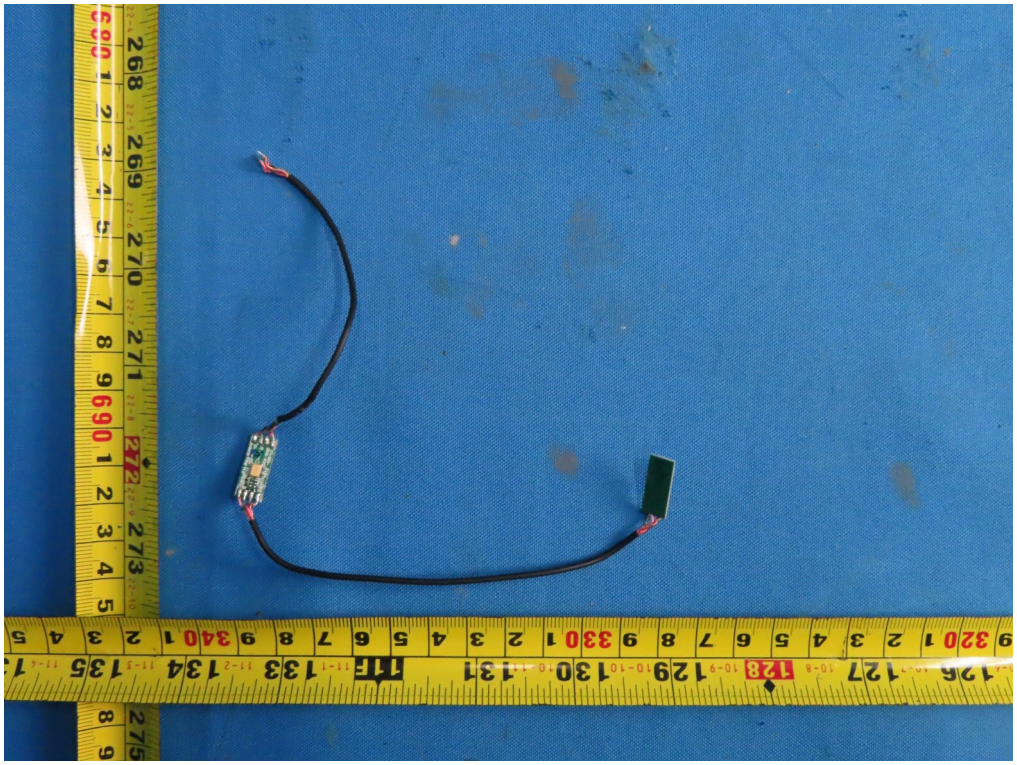

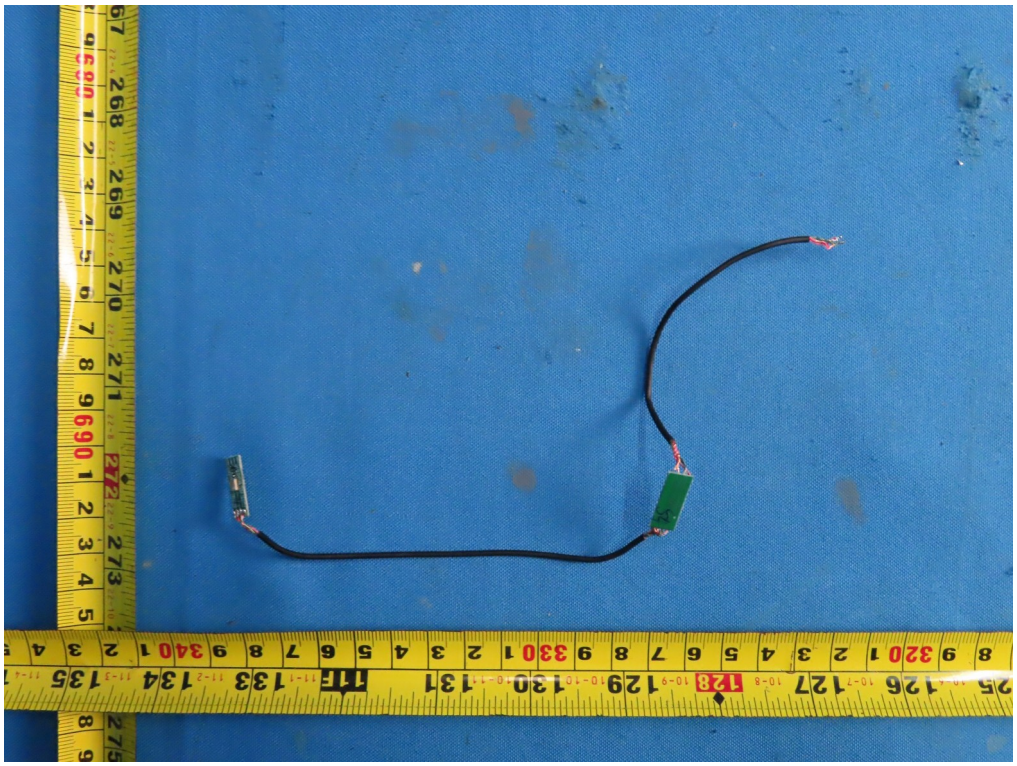

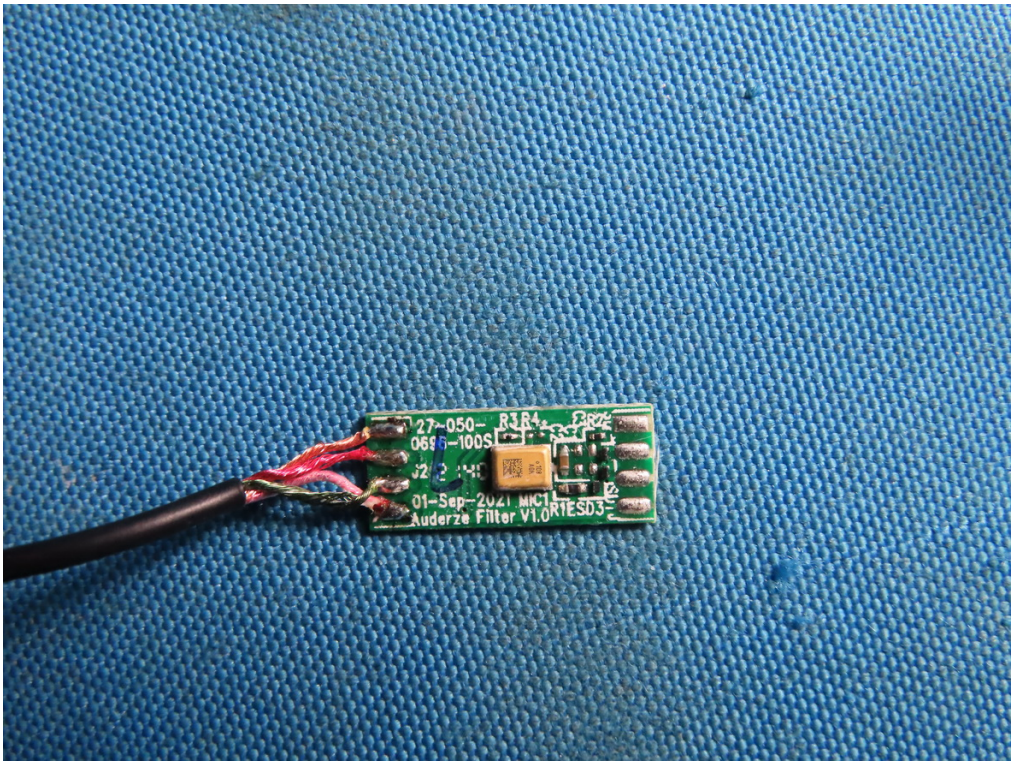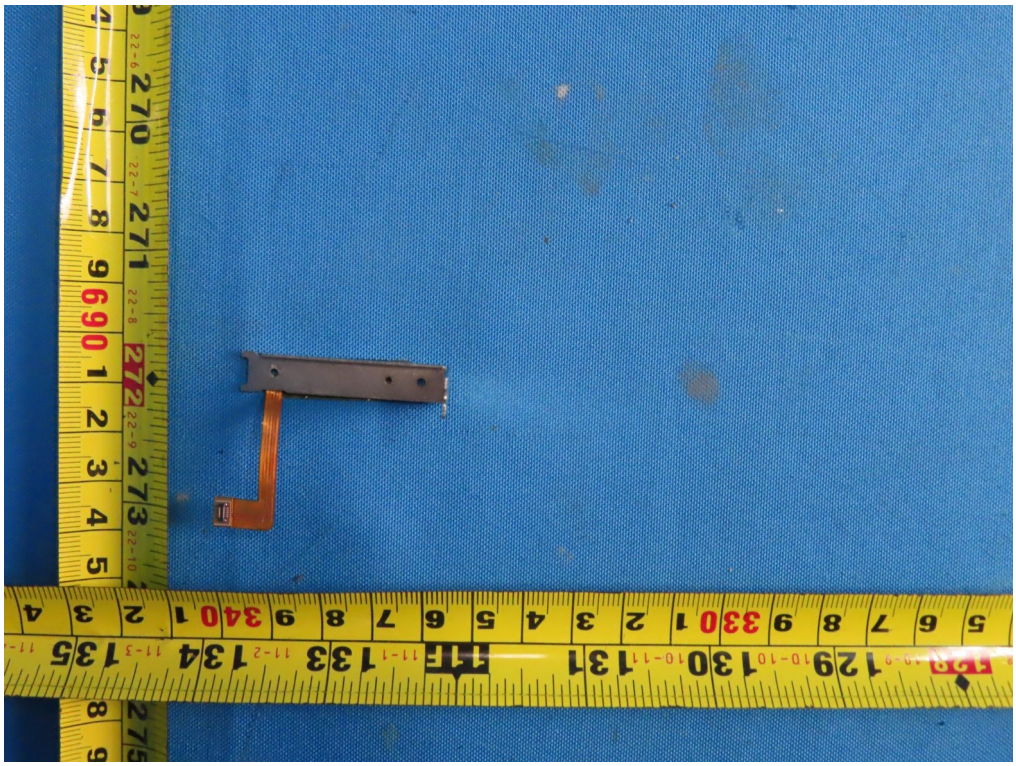
01-Sep-2021
Auderze Filter V1.0