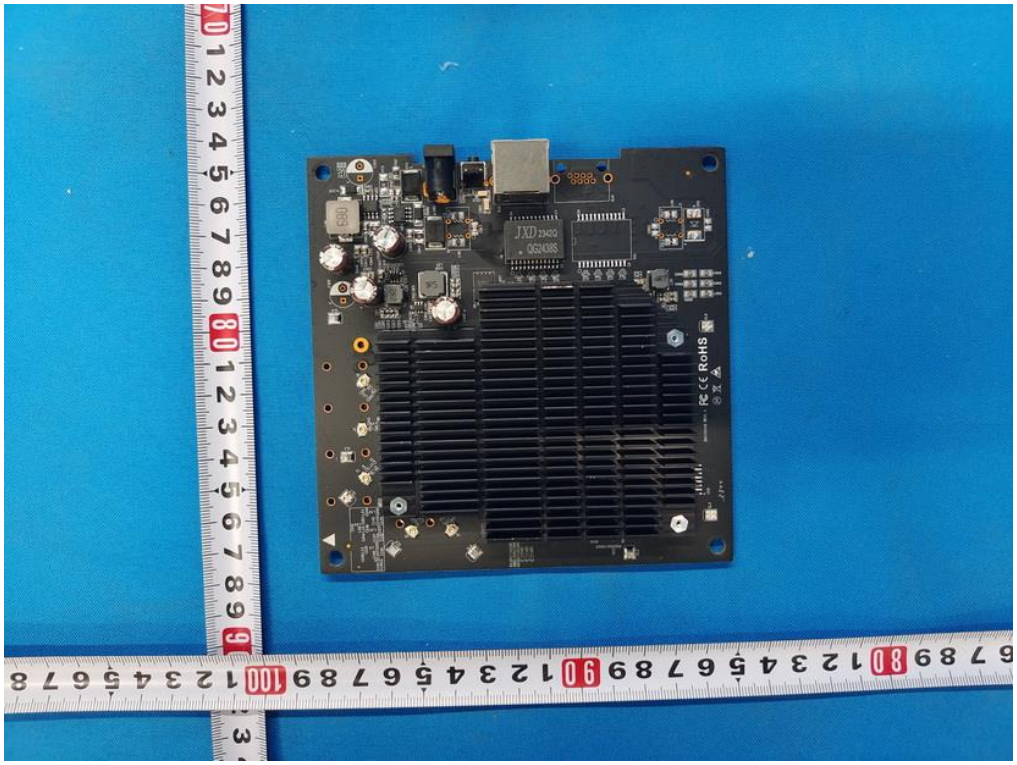

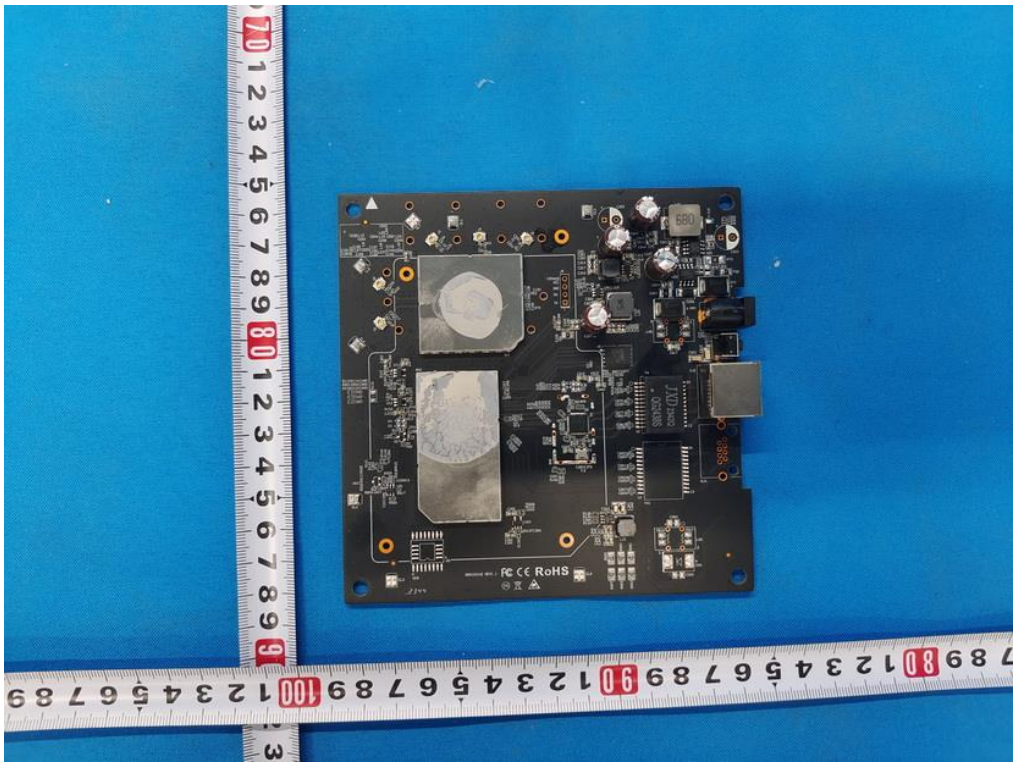

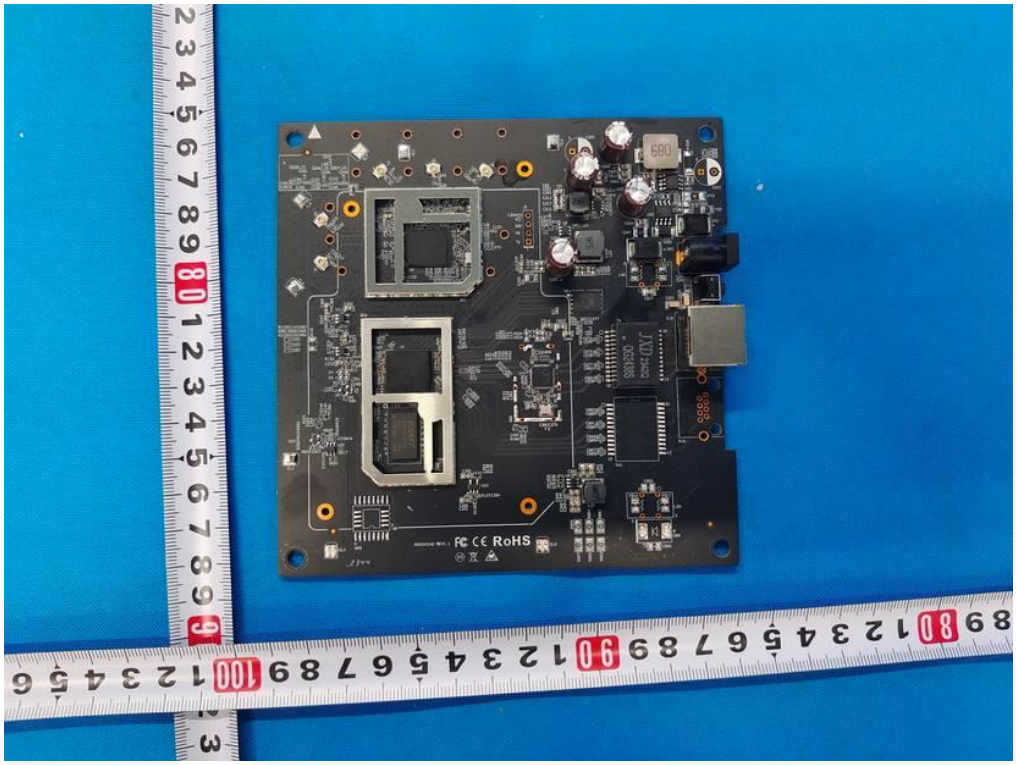
680
FC CE RoHS

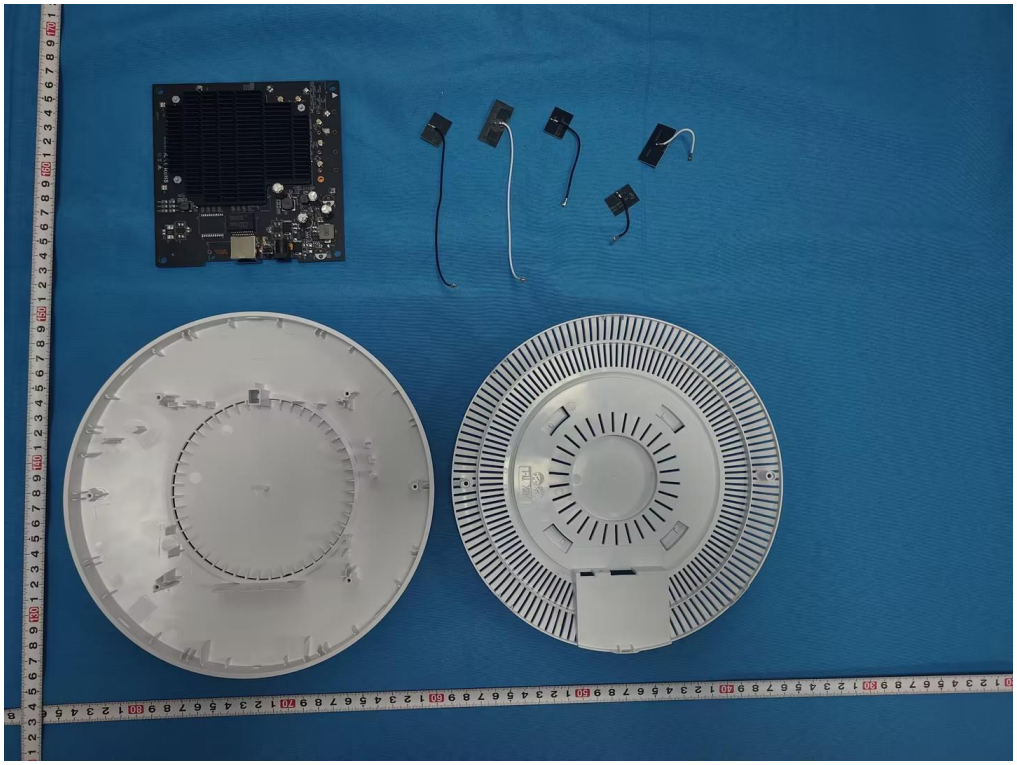

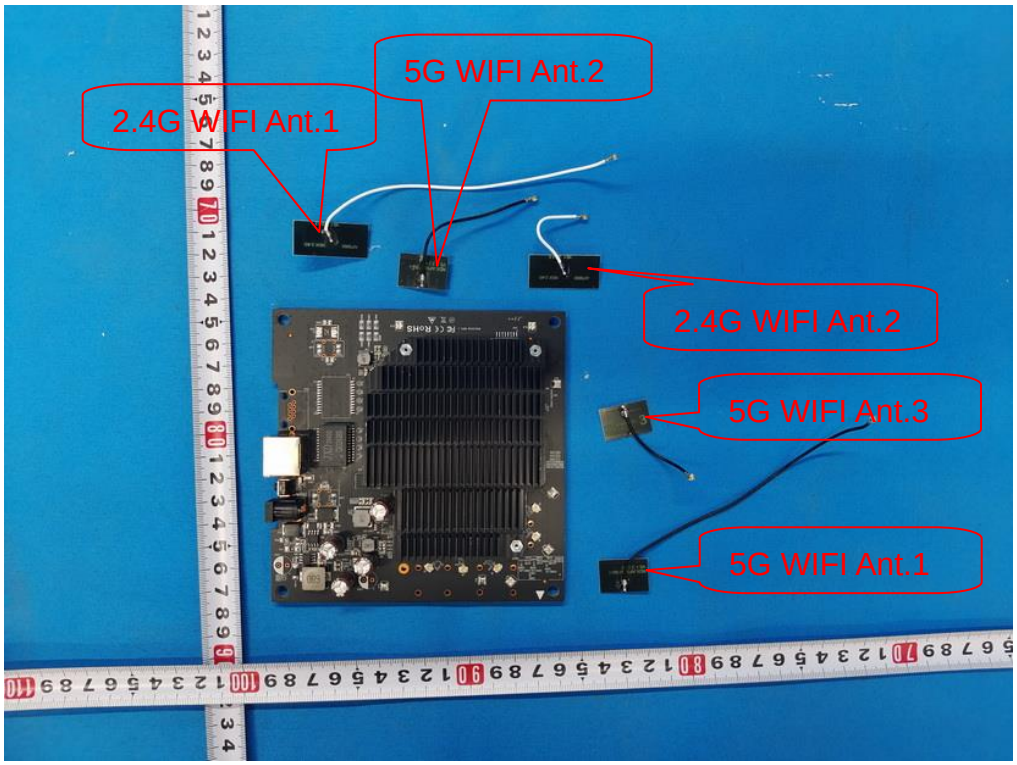
5G WIFI Ant.2
2.4G WIFI Ant.1
2.4G WIFI Ant.2
5G WIFI Ant.3
5G WIFI Ant.1

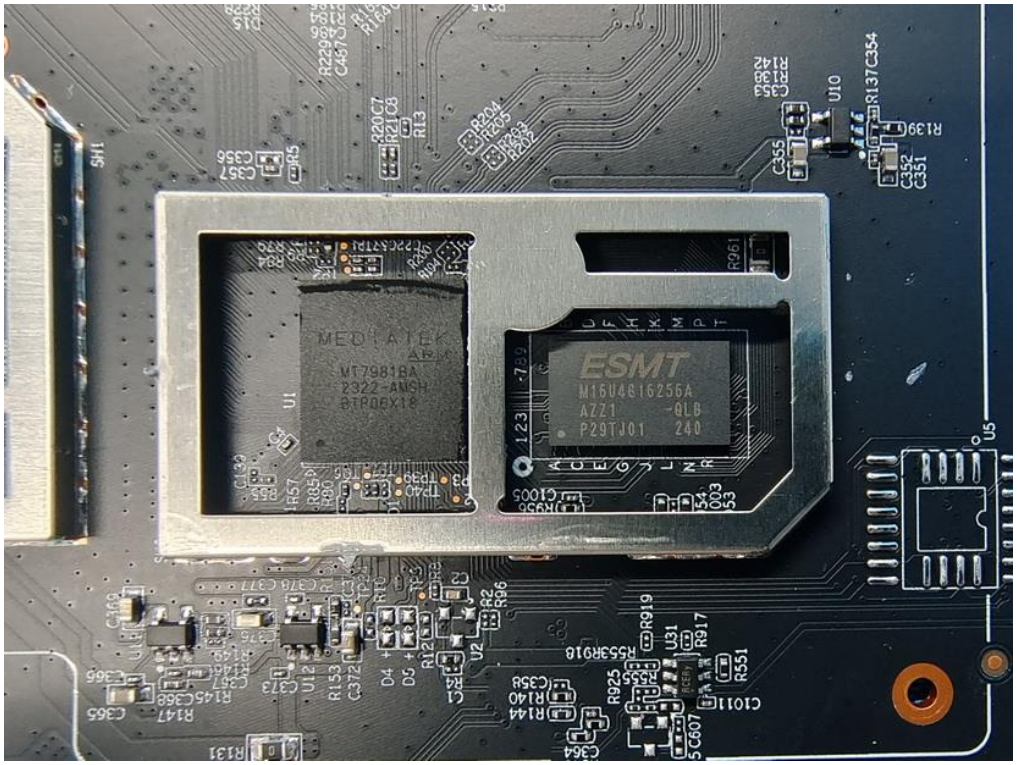
MEDIATEK
MT7981BA
2322-AMSH
ESMT
M15U4G16256A
AZZ1 -0LB
P29TJ01 240

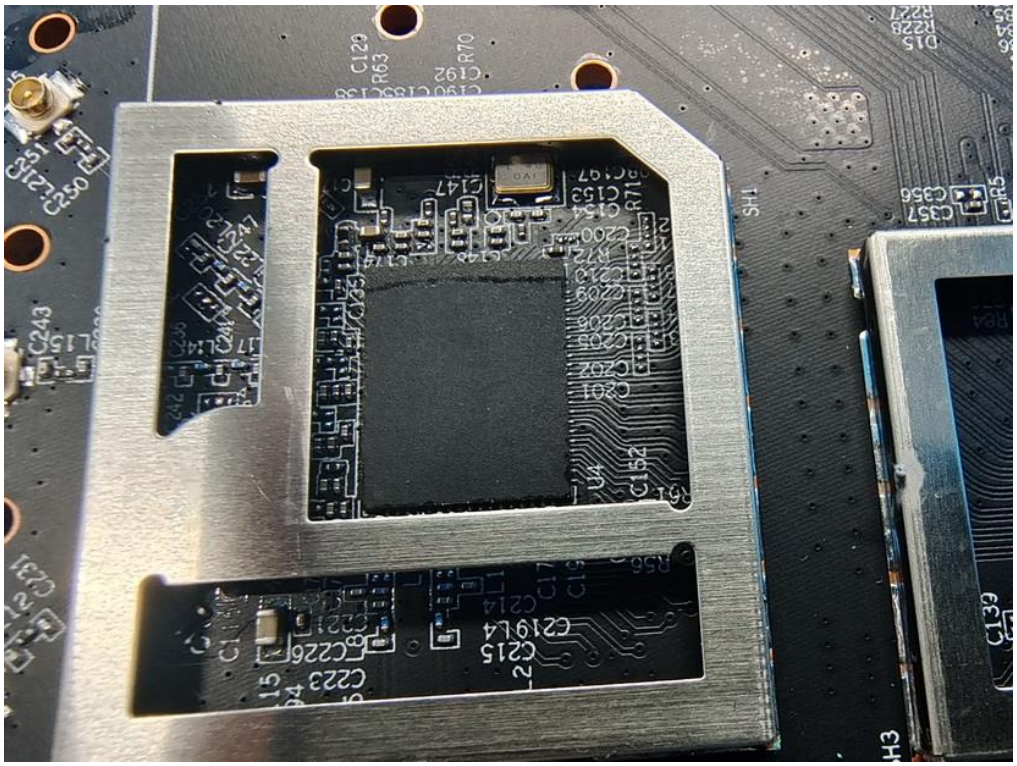

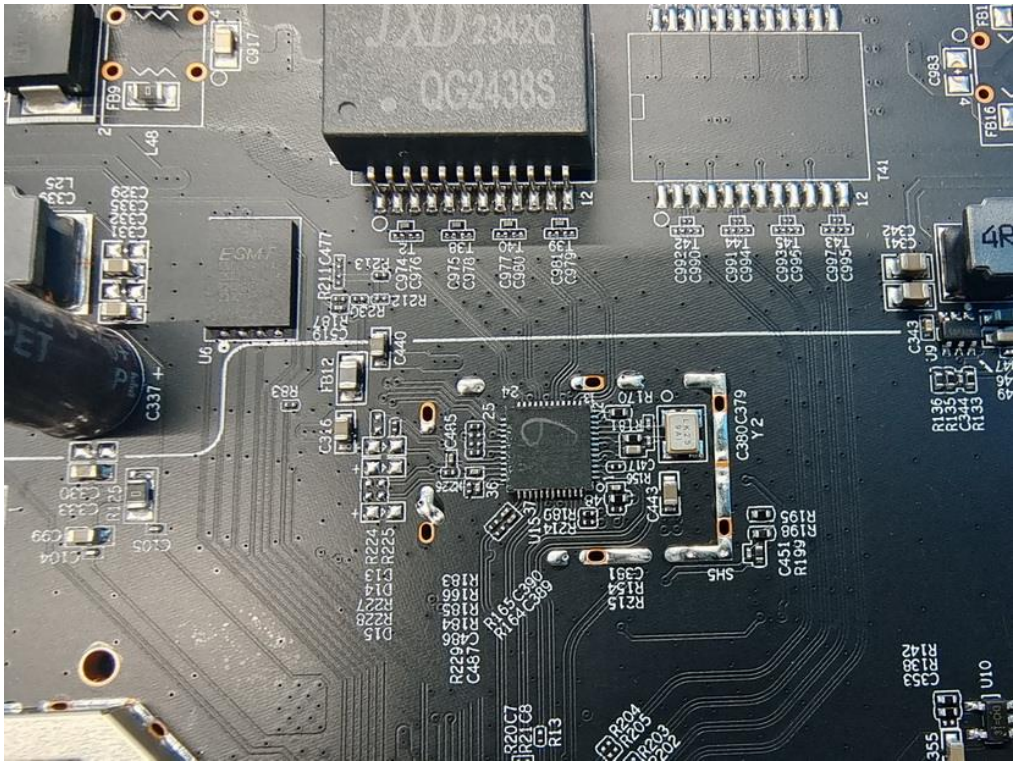
QG2438S
2342Q
C337
C380 C379
Y2
R170
C443
R195
R198
C451
R199
SH5
R214
R189
R215
R154
C351
R165 C390
R164 C389
R220 C7
R21 C8
R13
R204
R205
R203
R202
R224
R225
D15
D14
D13
R227
R228
R166
R163
R185
R184
R186
R223
C487
C353
R148
U10
R136
R135
C344
R133
C343
C440
R211 C477
R212
R213
C974
C976
C975
C978
C977
C980
C981
C979
C992
C990
C991
C994
C993
C996
C997
C995
T41
C983
FB16
FB9
C917
L48
C335
C339
C329
C331
C333
C330
C328
C125
C104
C105
C99
U6
FB12
R83
C316
C445
C446
C447
C448
C449
C450
C453
C454
C455
C456
C457
C458
C459
C460
C461
C462
C463
C464
C465
C466
C467
C468
C469
C470
C471
C472
C473
C474
C475
C476
C477
C478
C479
C480
C481
C482
C483
C484
C485
C486
C487
C488
C489
C490
C491
C492

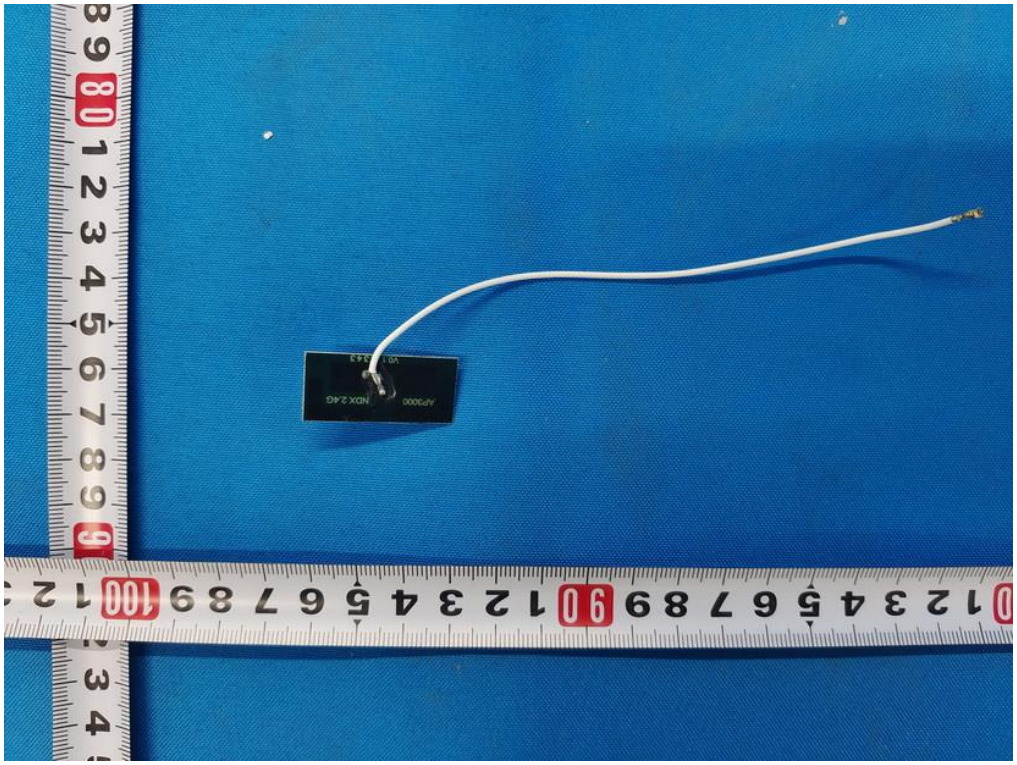
AP3000
NDX 2.4G

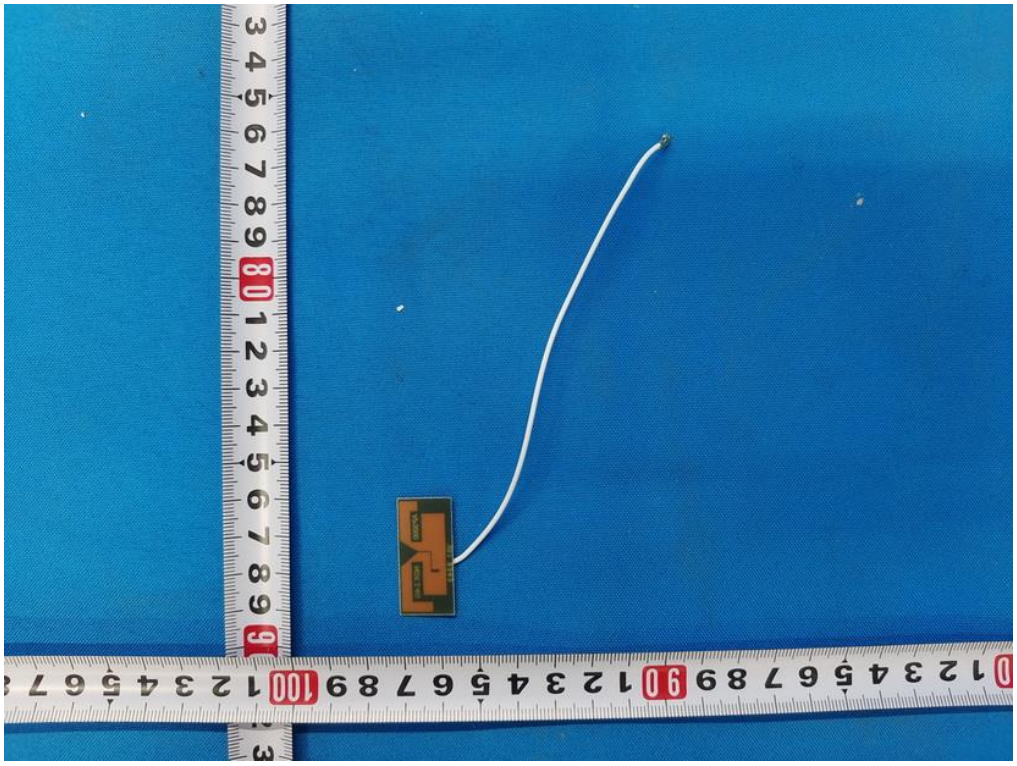

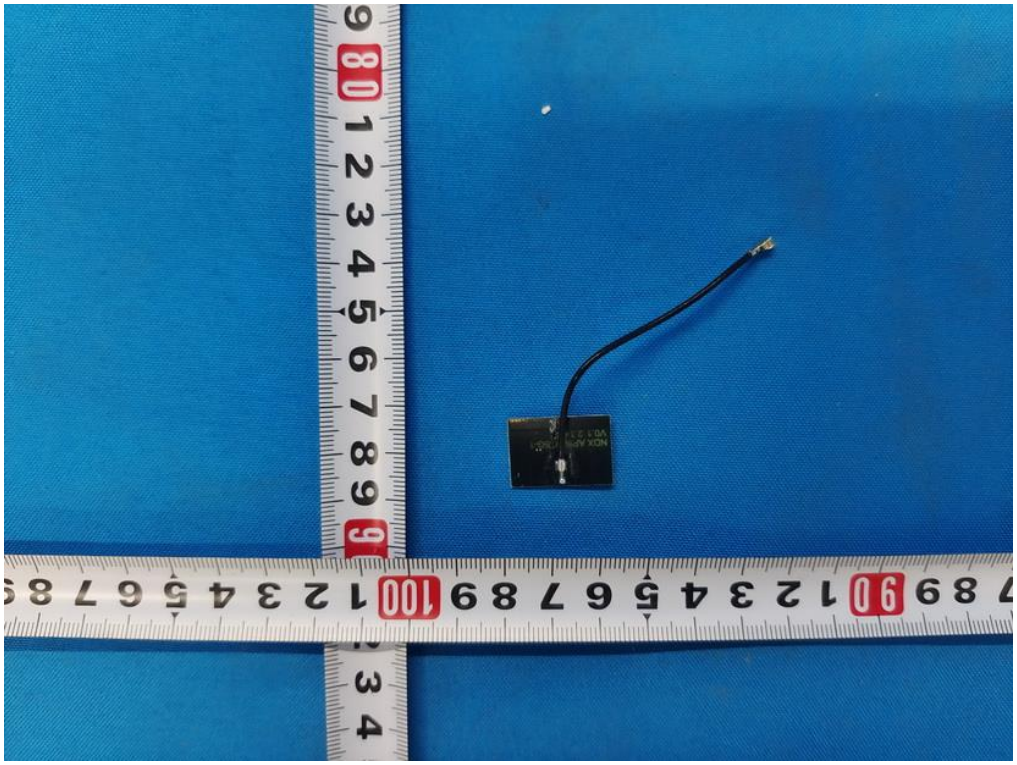

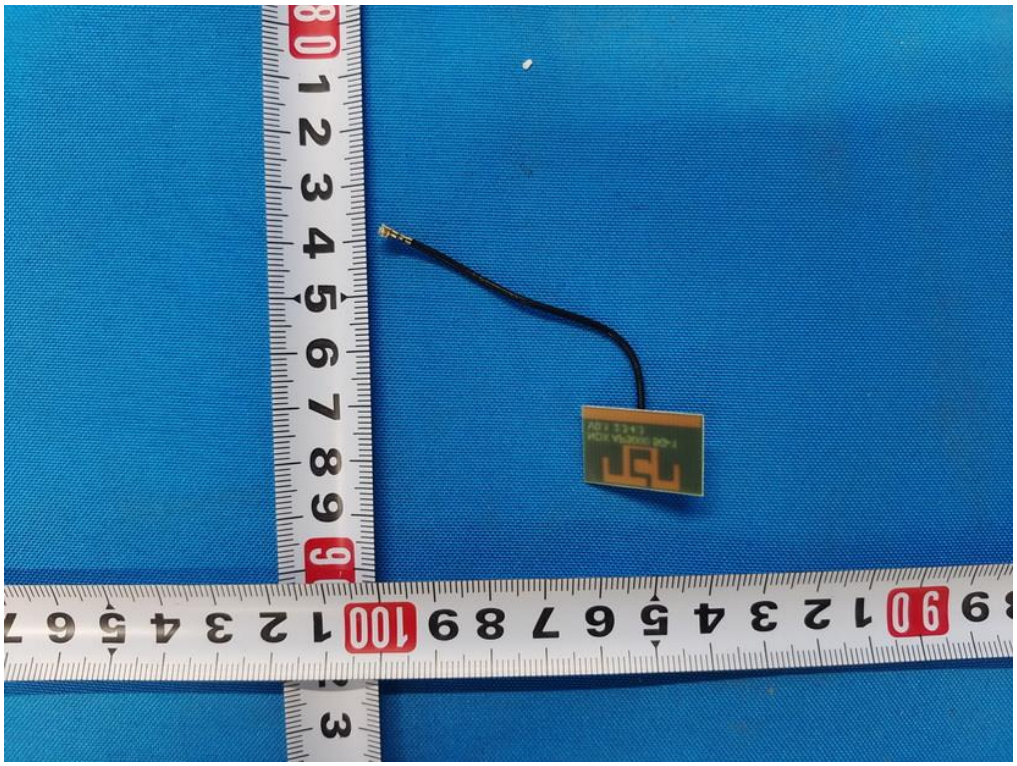

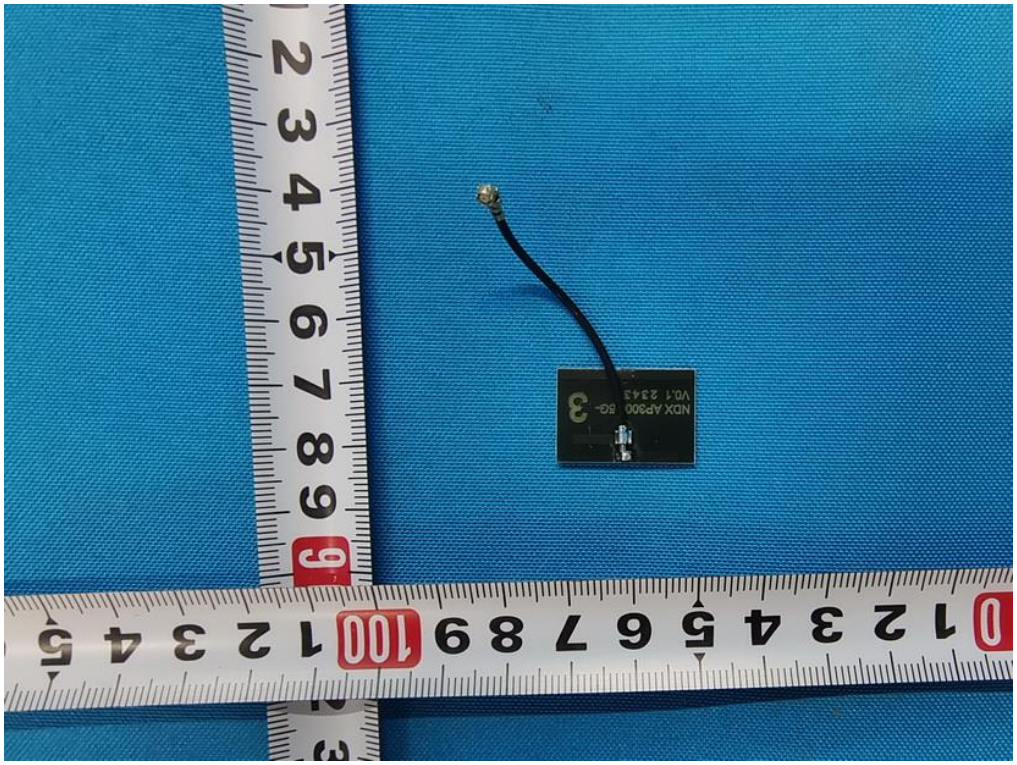

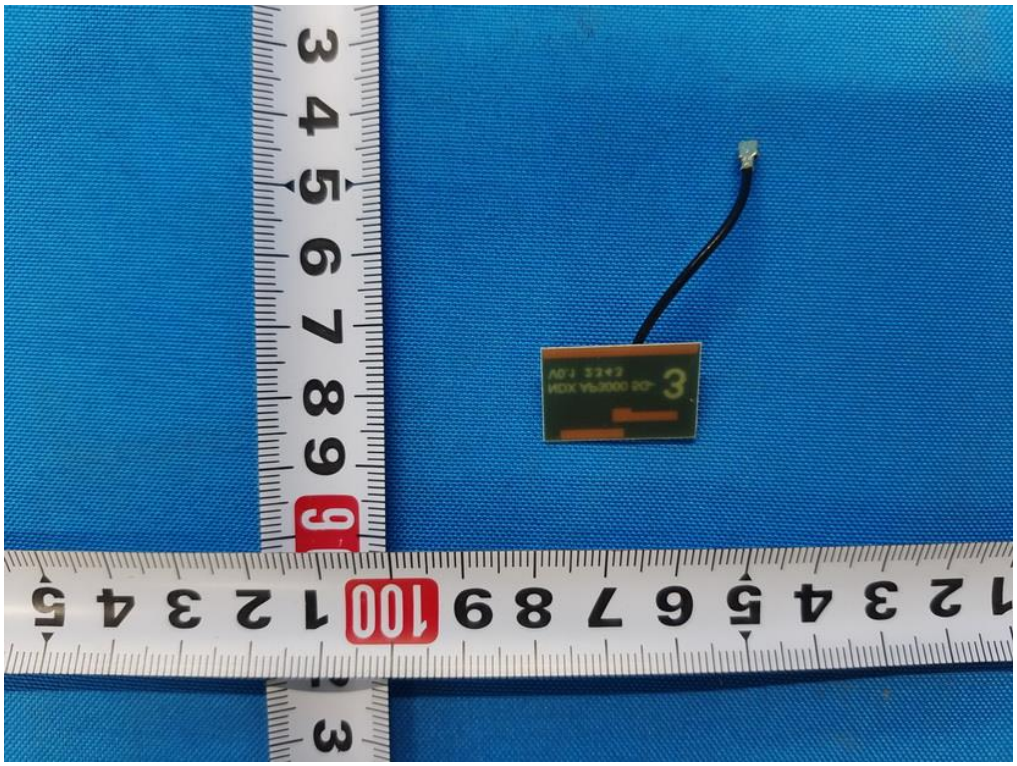

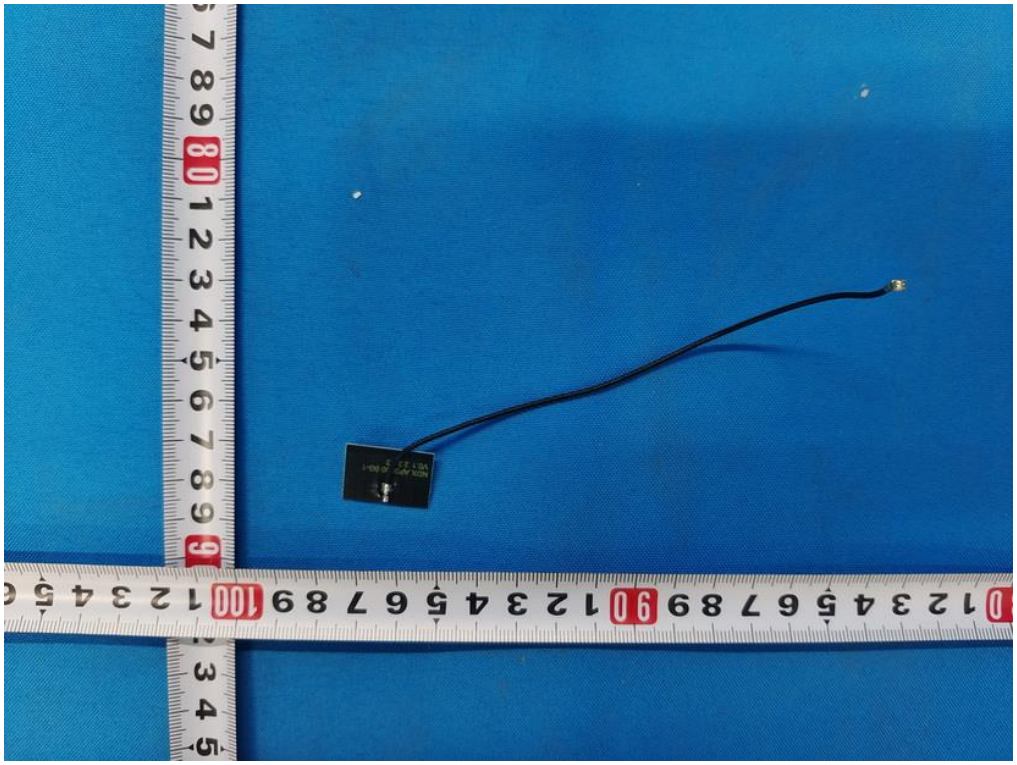

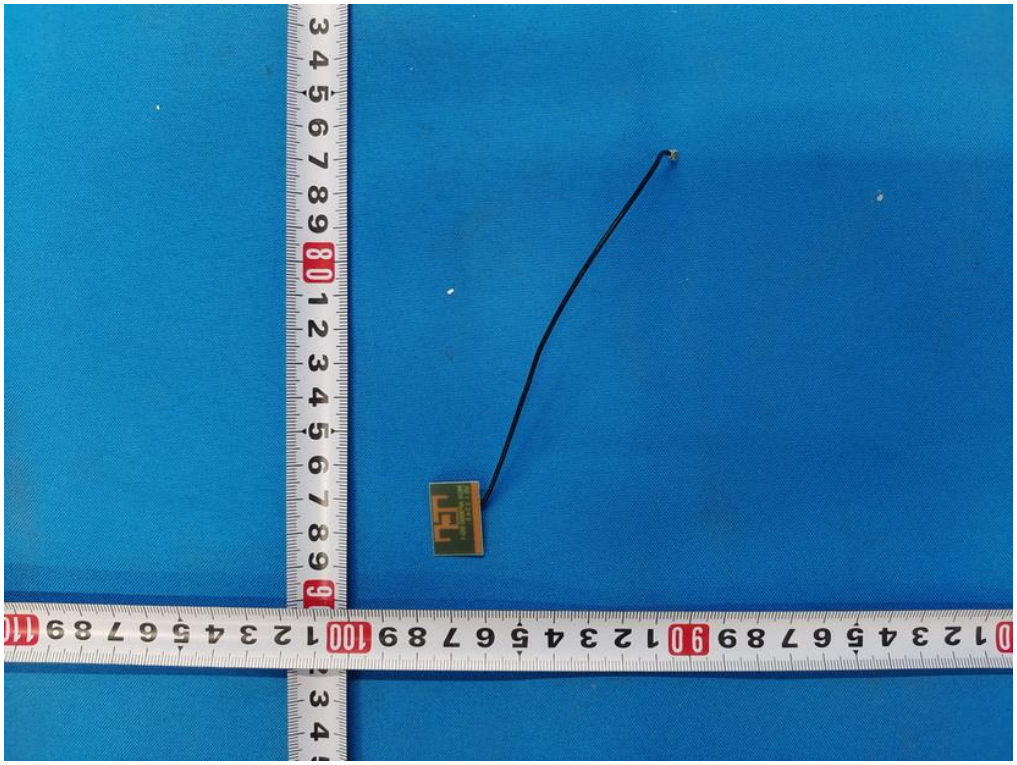

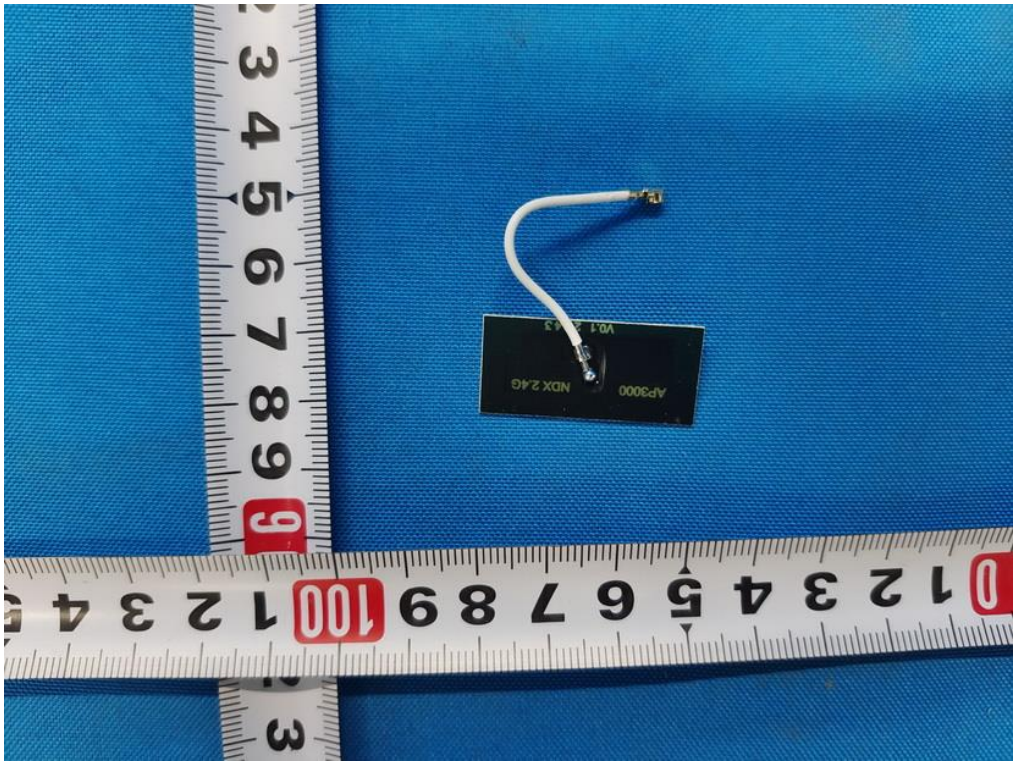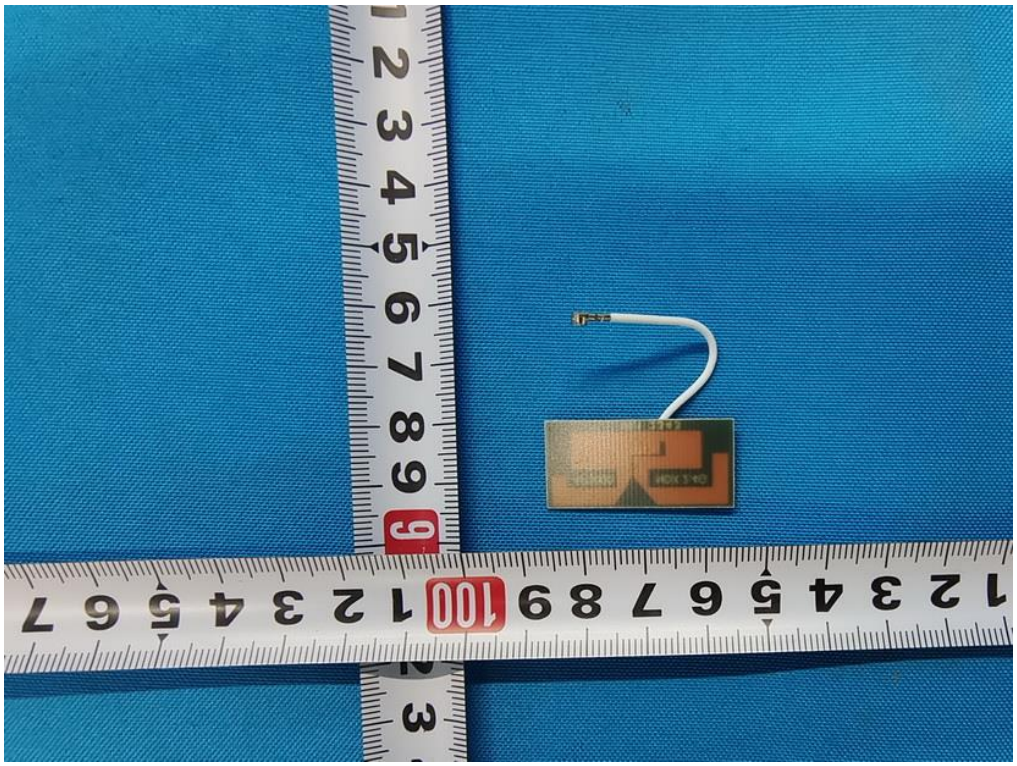
AP3000
NDX 2.4G