EUT EXTERNAL PHOTOS

MENU

MENU

FAST CHARGER

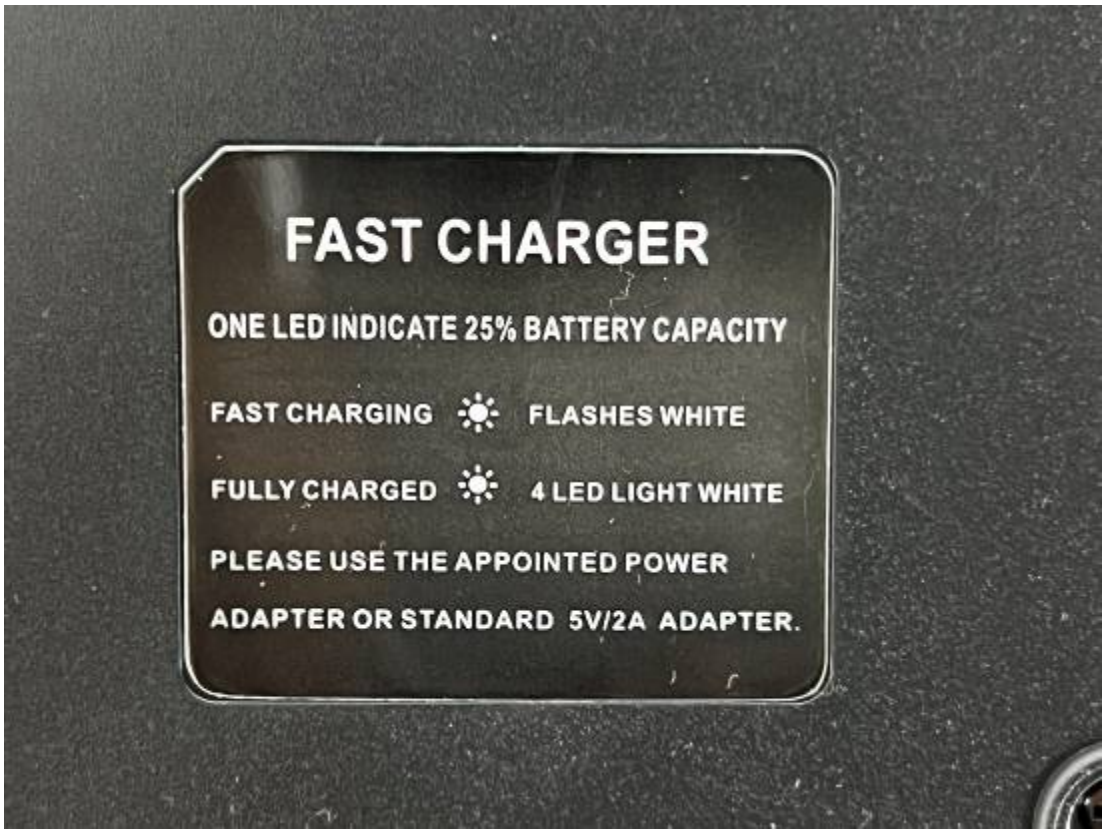
FAST CHARGER
ONE LED INDICATE 25% BATTERY CAPACITY
FAST CHARGING FLASHES WHITE
FULLY CHARGED 4 LED LIGHT WHITE
PLEASE USE THE APPOINTED POWER
ADAPTER OR STANDARD 5V/2A ADAPTER.

CHARGER

Intelligent 2-way Charger
TC-13
Input: DC5V ⎓ 2A
Output: DC4.2V ⎓ 1.2A X2
Red LED: Charging
Green LED: Fully Charged
Green LED Flashes: 50% Capacity
Red LED Flashes: Error
Please use the original adapter

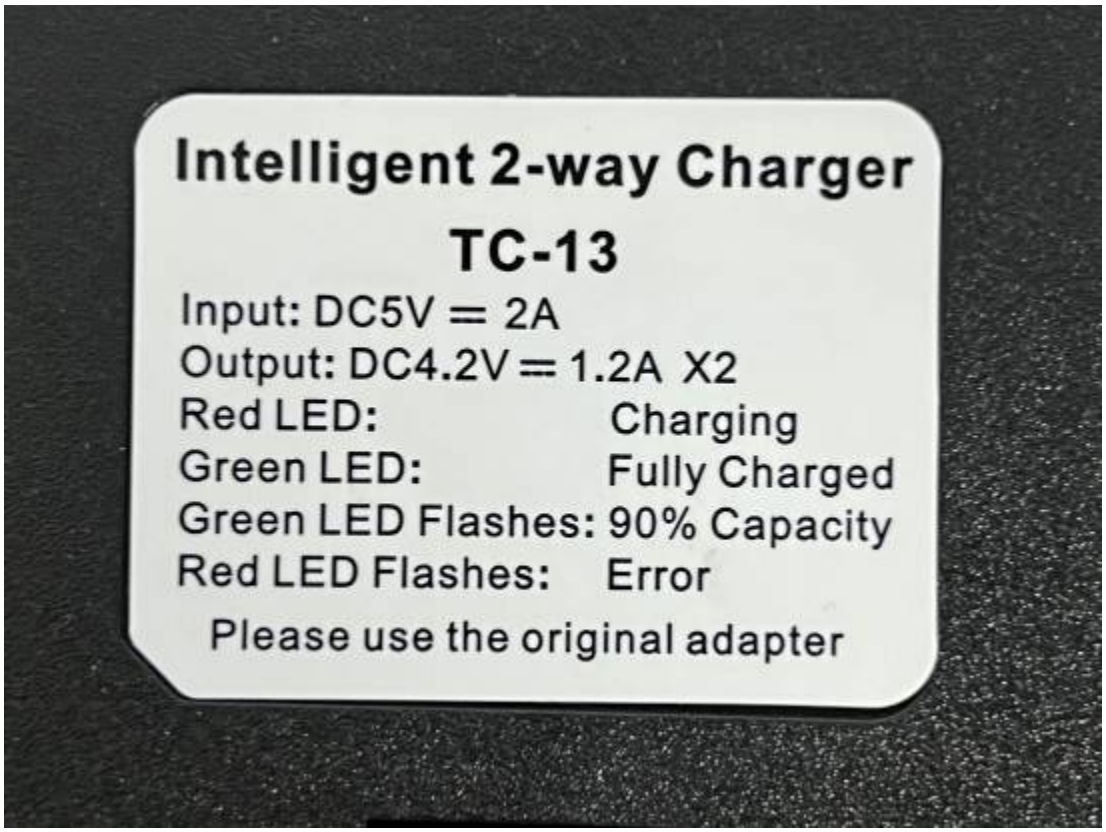
Intelligent 2-way Charger
TC-13
Input: DC5V ⎓ 2A
Output: DC4.2V ⎓ 1.2A X2
Red LED: Charging
Green LED: Fully Charged
Green LED Flashes: 90% Capacity
Red LED Flashes: Error
Please use the original adapter

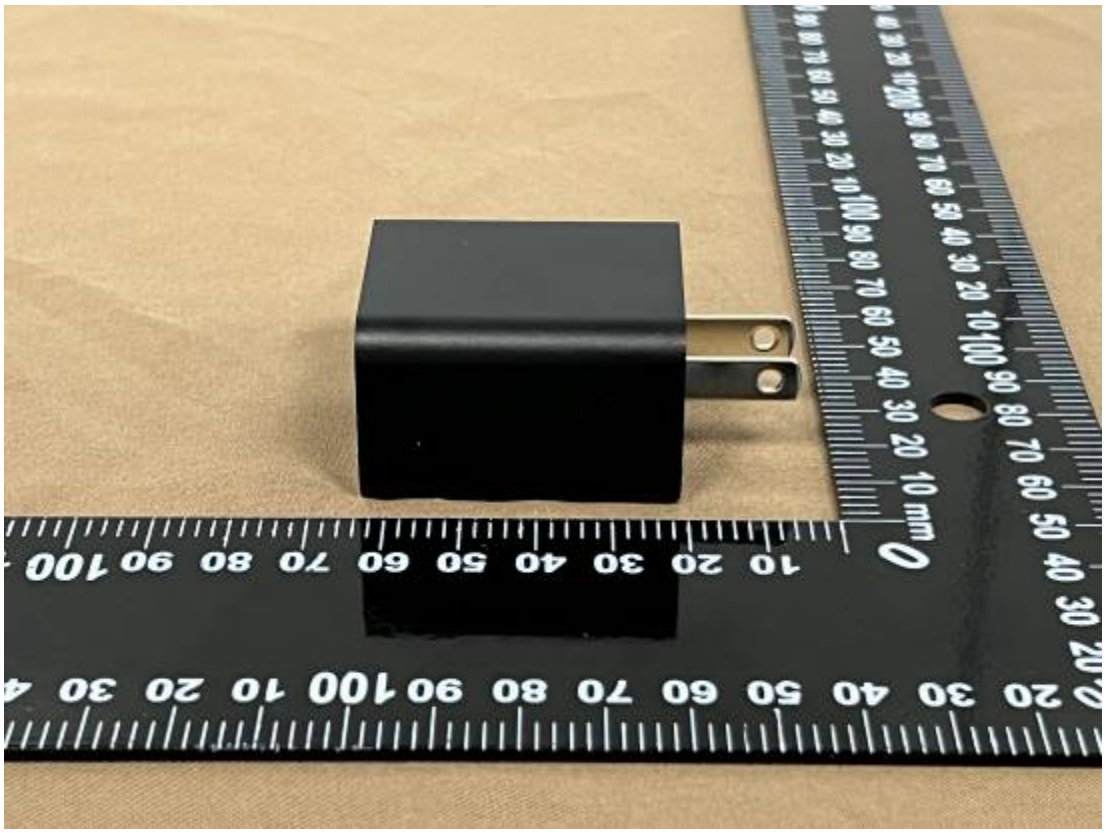

AC/DC ADAPTOR
MODEL: ZM-02A0520
Input:100-240V~50/60HZ,0.3A
Output:5V⎓2000mA