UMIDIGI
Li-polymer battery
Model: Z2
Capacity: 3850mAh 14.82Wh
Nominal voltage: 3.85V
Limited charge voltage: 4.4V
Standard: GB/T 18287-2013
1ICP5/64/85
CAUTION
To prevent battery short circuit:
Do not place or use battery in high temperature area.
Do not disassemble battery by yourself.
Do not required to dischage before recharge.
Use provided charger to recharge.
Place in fire or serious impact could cause explosion.
2018-6-01

UMIDIGI
Li-polymer battery
Model: Z2
Capacity: 3850mAh 14.82Wh
Nominal voltage: 3.85V
Limited charge voltage: 4.4V
Standard: GB/T 18287-2013
1ICP5/64/85
CAUTION
To prevent battery short circuit:
Do not place or use battery in high temperature area.
Do not disassemble battery by yourself.
Do not required to dischage before recharge.
Use provided charger to recharge.
Place in fire or serious impact could cause explosion.
2018-6-01

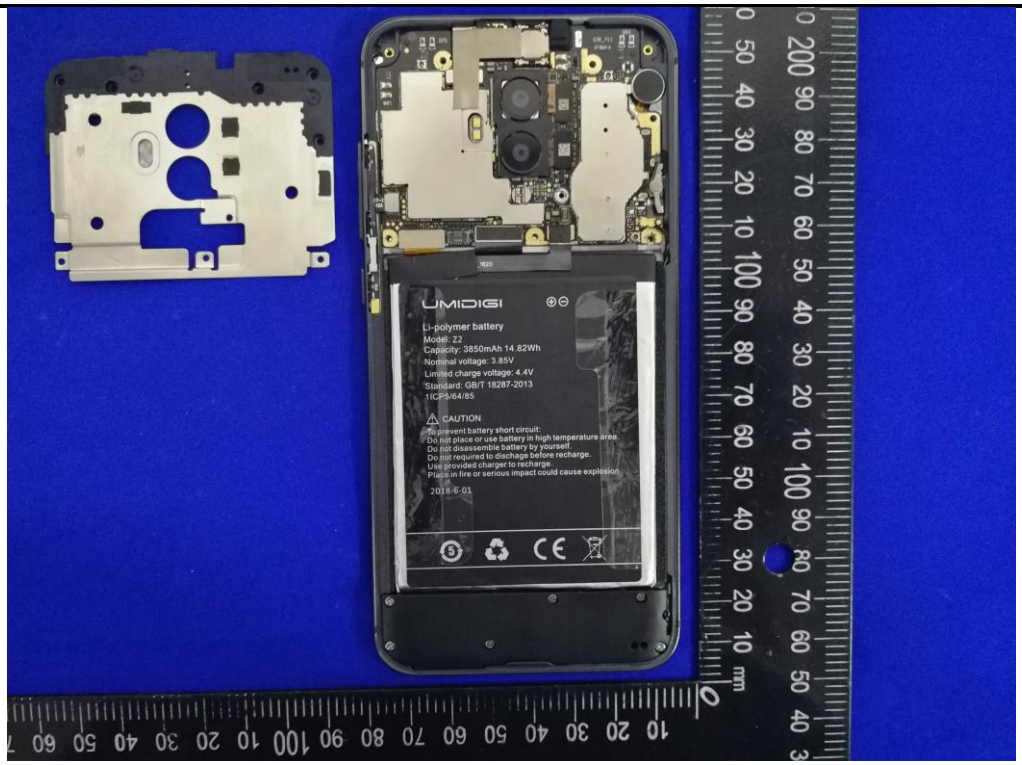
UMIDIGI
Li-polymer battery
Model: Z2
Capacity: 3850mAh 14.82Wh
Nominal voltage: 3.85V
Limited charge voltage: 4.4V
Standard: GB/T 18287-2013
1ICP5/64/85
CAUTION
To prevent battery short circuit:
Do not place or use battery in high temperature area.
Do not disassemble battery by yourself.
Do not required to dischage before recharge.
Use provided charger to recharge.
Place in fire or serious impact could cause explosion.
2018-6-01

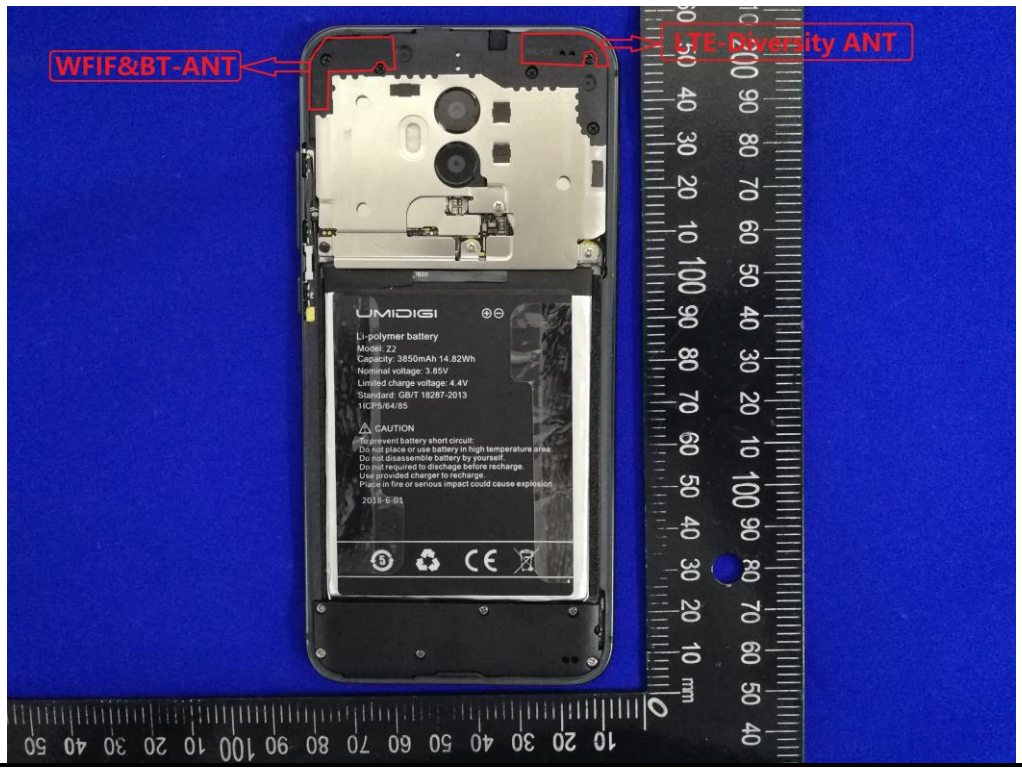
WFIF&BT-ANT
LTE-Diversity ANT
UMIDIGI
Li-polymer battery
Model: Z2
Capacity: 3850mAh 14.82Wh
Nominal voltage: 3.85V
Limited charge voltage: 4.4V
Standard: GB/T 18287-2013
1ICP5/64/85
CAUTION
To prevent battery short circuit:
Do not place or use battery in high temperature area.
Do not disassemble battery by yourself.
Do not required to dischage before recharge.
Use provided charger to recharge.
Place in fire or serious impact could cause explosion.
2018-6-01

UMIDIGI
Li-polymer battery
Model: Z2
Capacity: 3850mAh 14.82Wh
Nominal voltage: 3.85V
Limited charge voltage: 4.4V
Standard: GB/T 18287-2013
1ICP5/64/85
CAUTION
To prevent battery short circuit:
Do not place or use battery in high temperature area.
Do not disassemble battery by yourself.
Do not required to dischage before recharge.
Use provided charger to recharge.
Place in fire or serious impact could cause explosion
2018-6-01

UMIDIGI
Li-polymer battery
Model: Z2
Capacity: 3850mAh 14.82Wh
Nominal voltage: 3.85V
Limited charge voltage: 4.4V
Standard: GB/T 18287-2013
1ICP5/64/85
CAUTION
To prevent battery short circuit:
Do not place or use battery in high temperature area.
Do not disassemble battery by yourself.
Do not required to dischage before recharge.
Use provided charger to recharge.
Place in fire or serious impact could cause explosion
2018-6-01

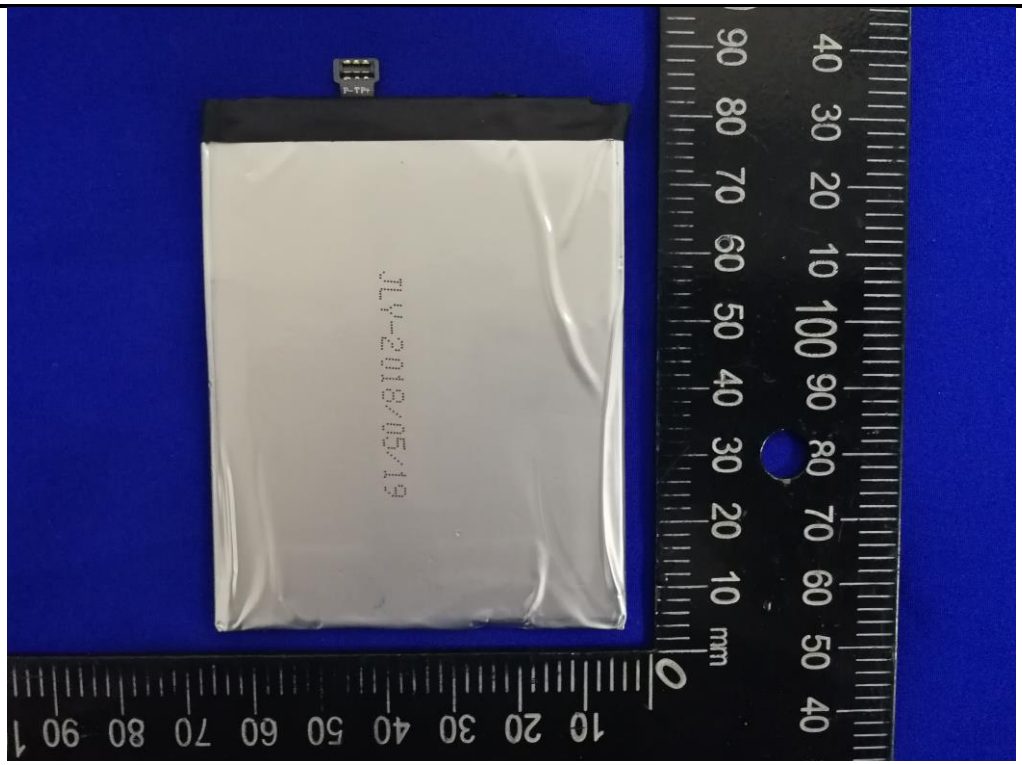
JLY-2018/05/19

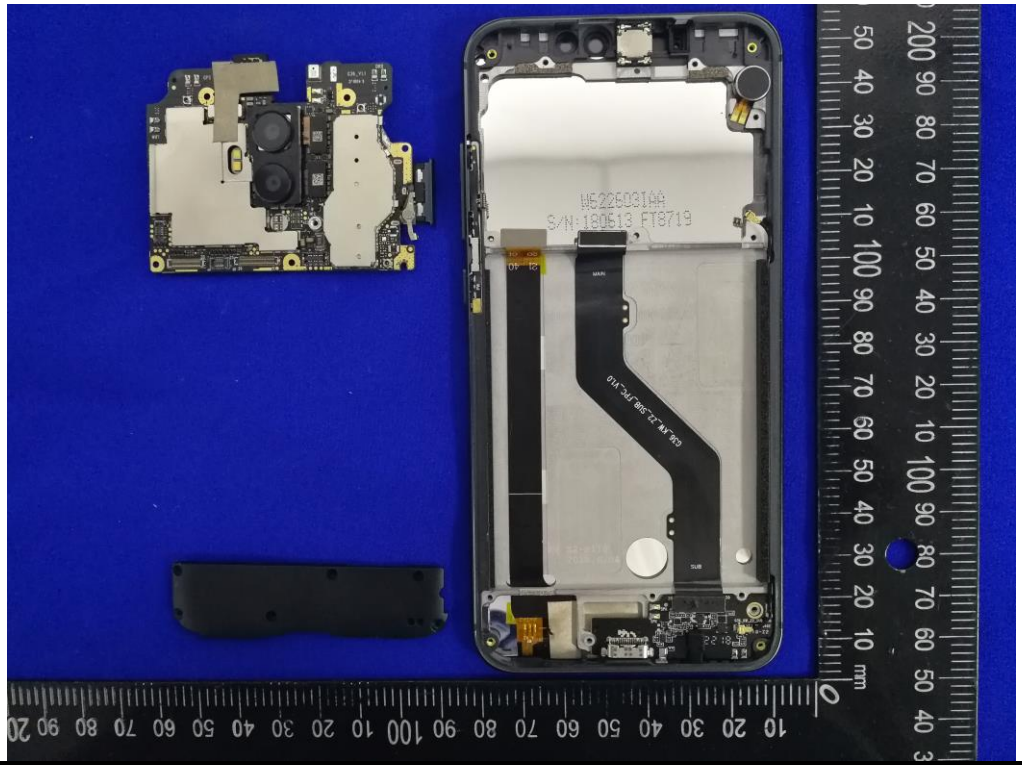
M522503IAA
S/N:180513 FT8719

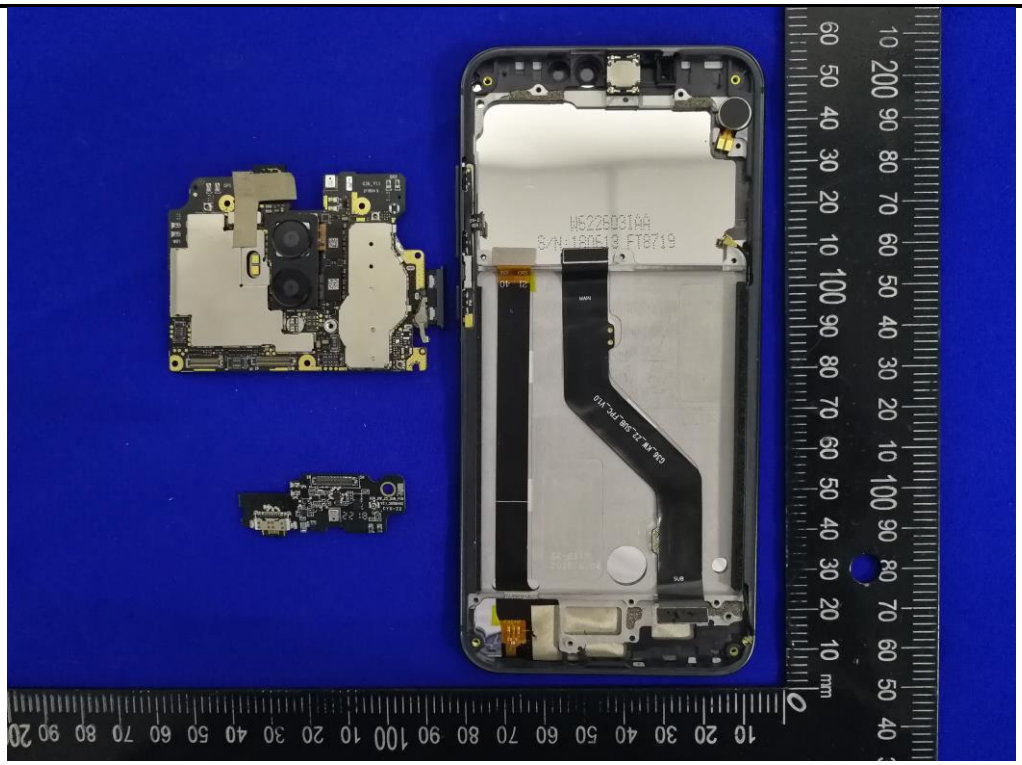

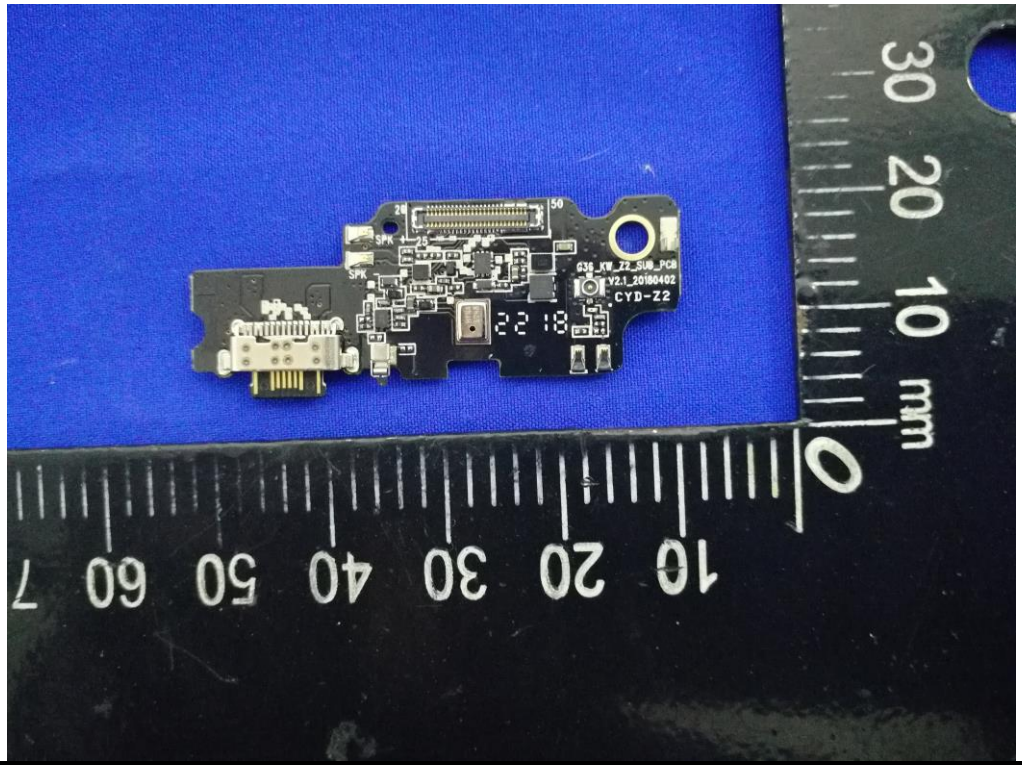
SPK
SPK
G36_KW_Z2_SUB_PCB
V2.1_20180402
CYD-Z2
22 18

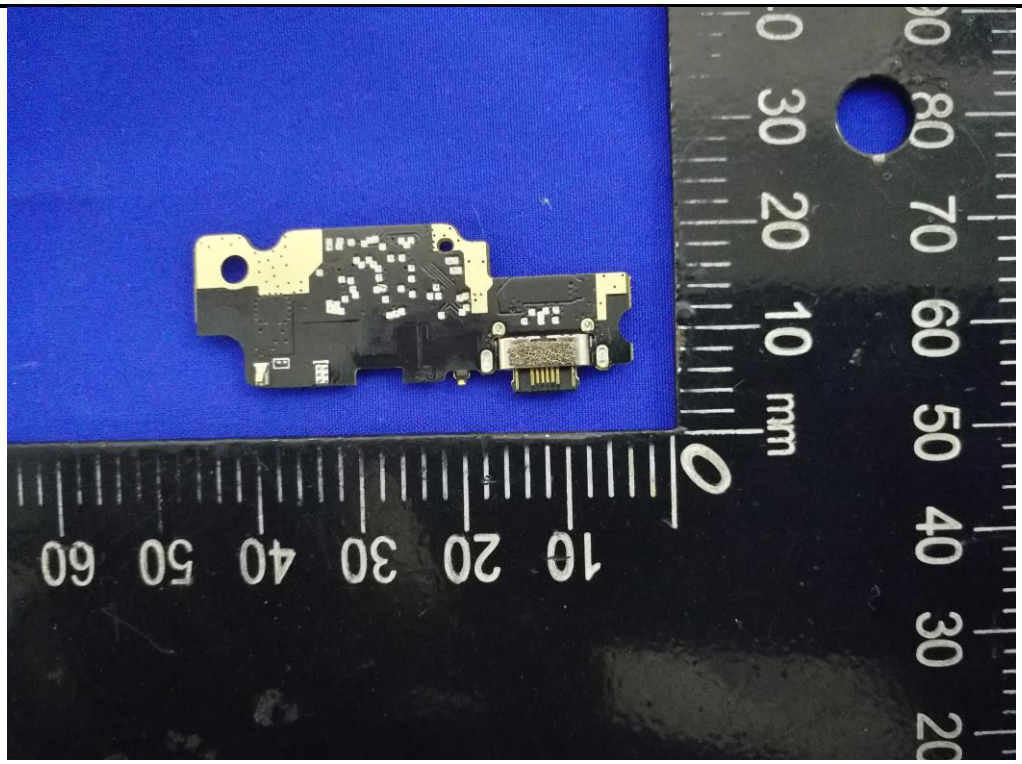

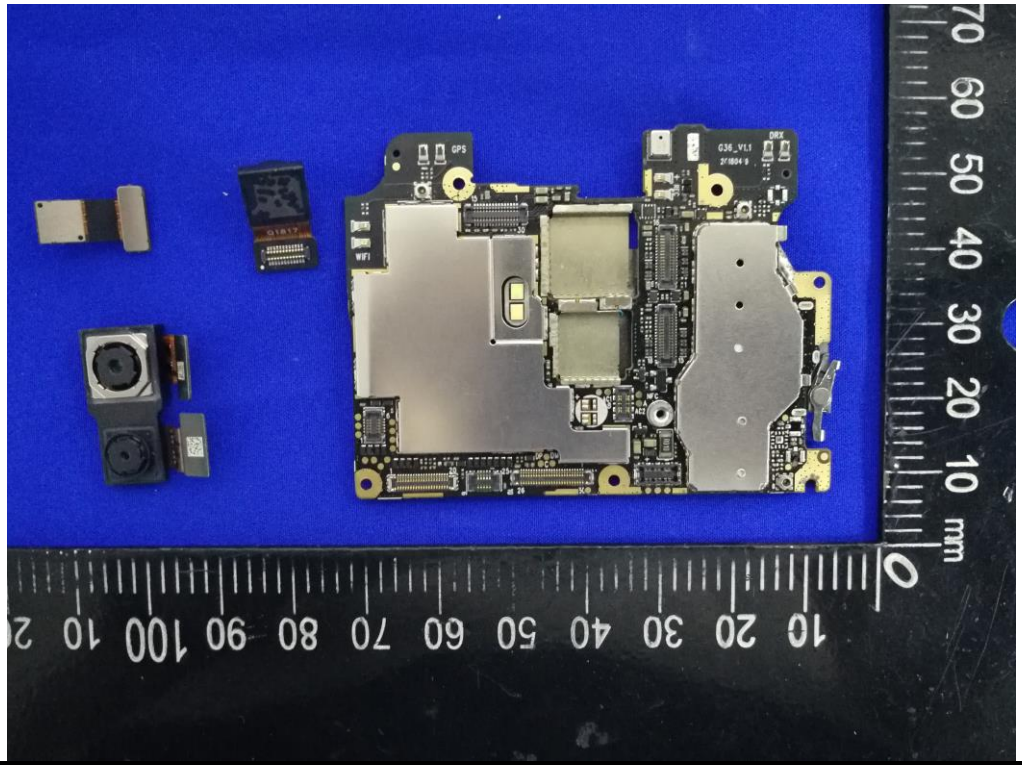

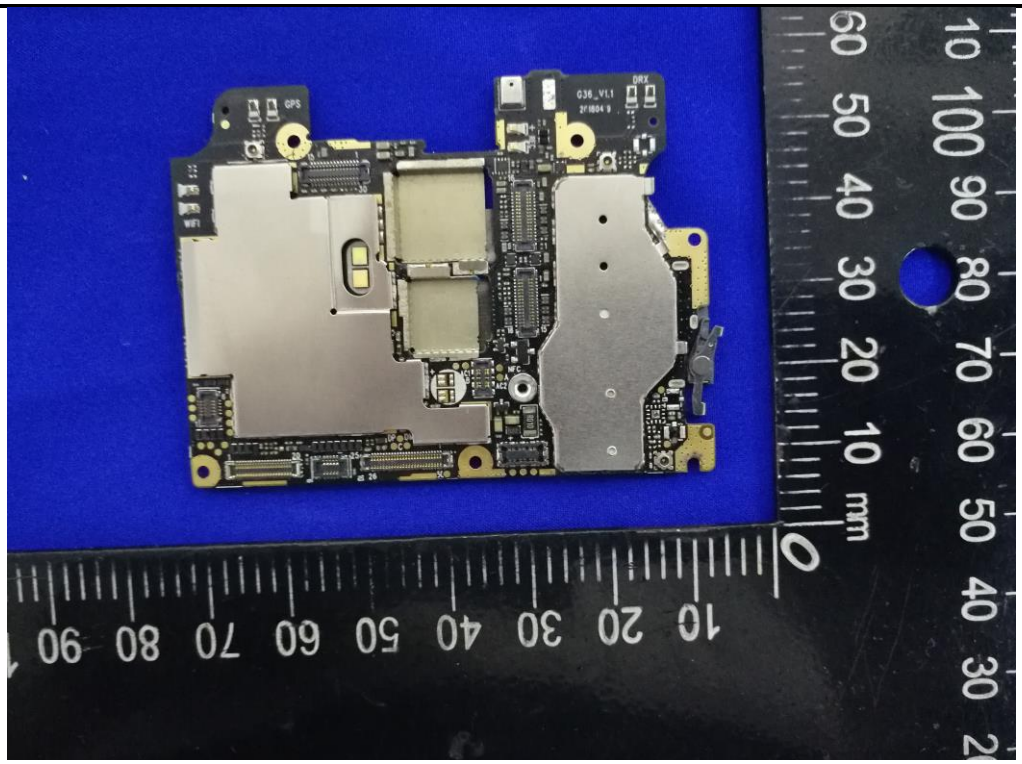
GPS
WIFI
G36_V1.1
DRX
mm

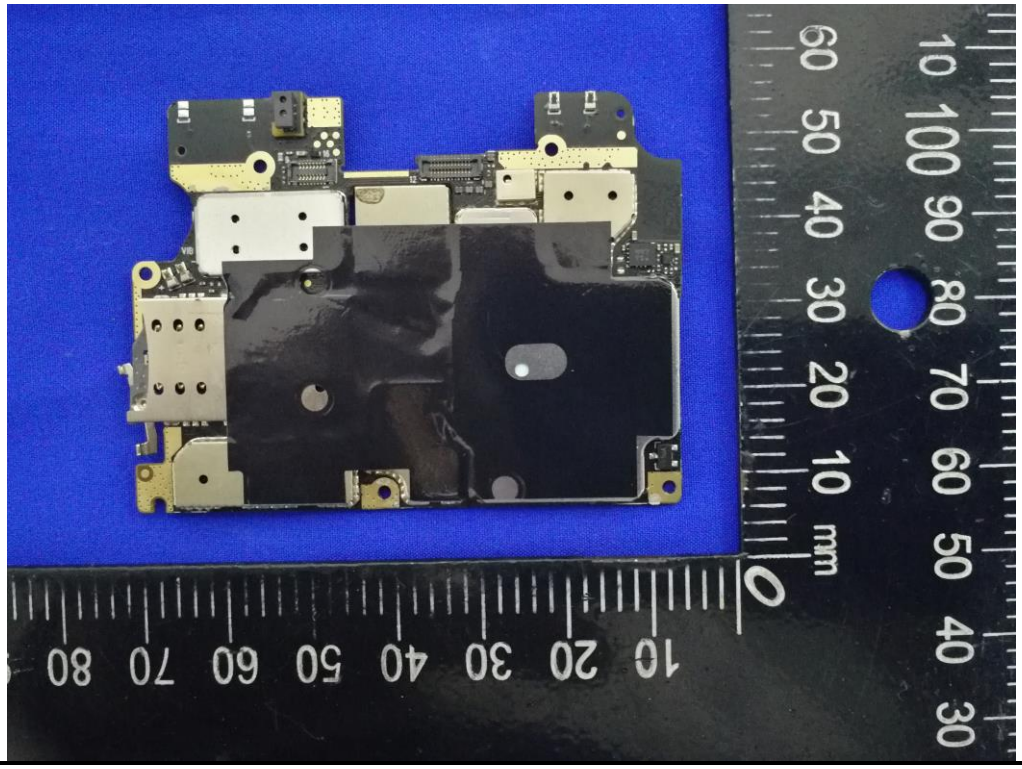
mm

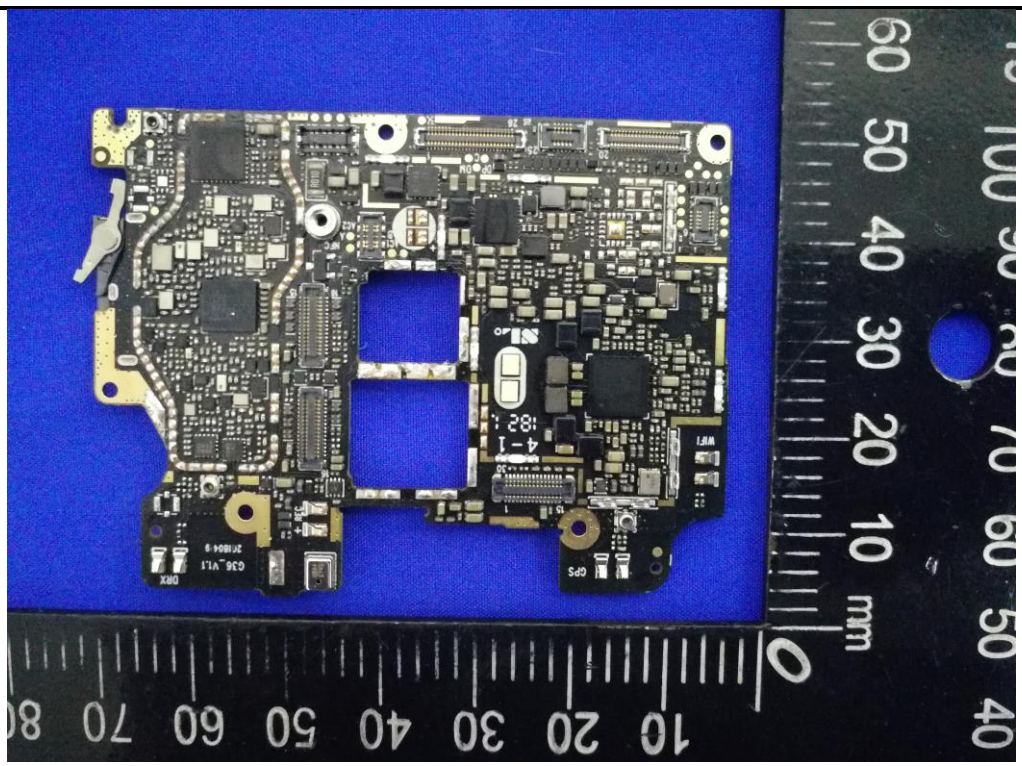

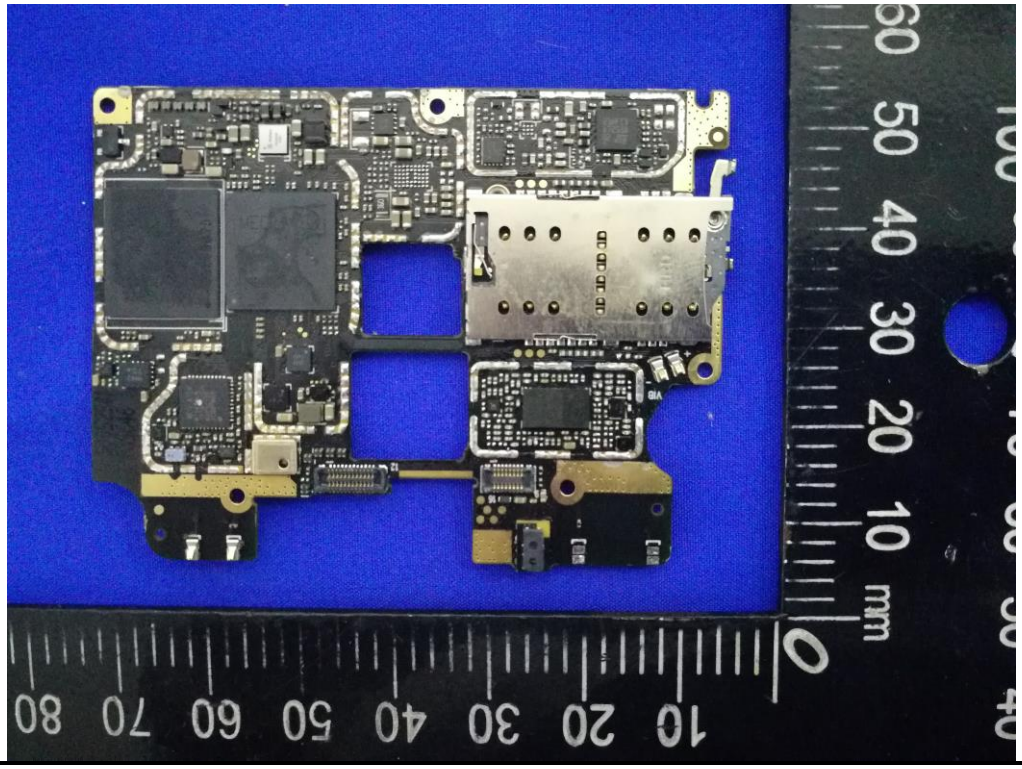

------End of report------