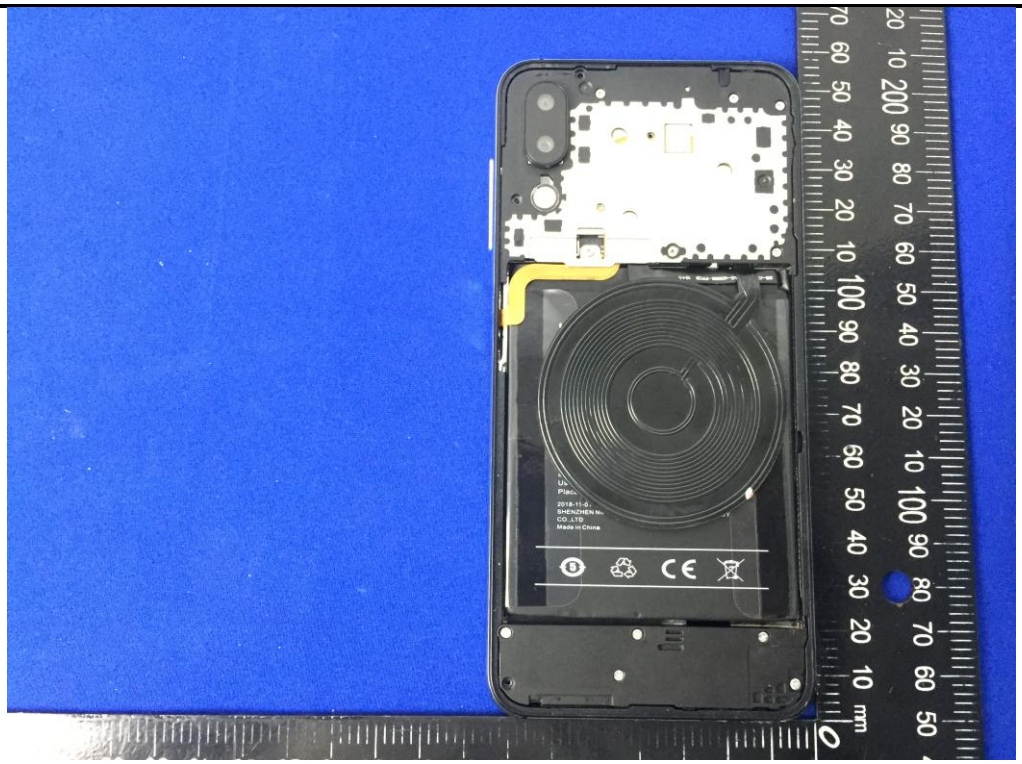

UMIDIGI
Li-polymer battery
Model: One Max
Capacity: 4150mAh 15.97Wh
Nominal voltage: 3.85V
Limited charge voltage: 4.4V
Standard: GB/T 18287-2013
1ICP5/68/83
CAUTION
To prevent battery short circuit:
Do not place or use battery in high temperature area.
Do not disassemble battery by yourself.
Do not required to dischage before recharge.
Use provided charger to recharge.
Place in fire or serious impact could cause explosion
2018-11-01
SHENZHEN NINE LIYUAN ELECTRONIC TECHNOLOGY CO.,LTD
Made in China
MAIN PCB

UMIDIGI
Li-polymer battery
Model: One Max
Capacity: 4150mAh 15.97Wh
Nominal voltage: 3.85V
Limited charge voltage: 4.4V
Standard: GB/T 18287-2013
1ICP5/68/83
CAUTION
To prevent battery short circuit:
Do not place or use battery in high temperature area.
Do not disassemble battery by yourself.
Do not required to dischage before recharge.
Use provided charger to recharge.
Place in fire or serious impact could cause explosion
2018-11-01
SHENZHEN NINE LIYUAN ELECTRONIC TECHNOLOGY CO.,LTD
Made in China

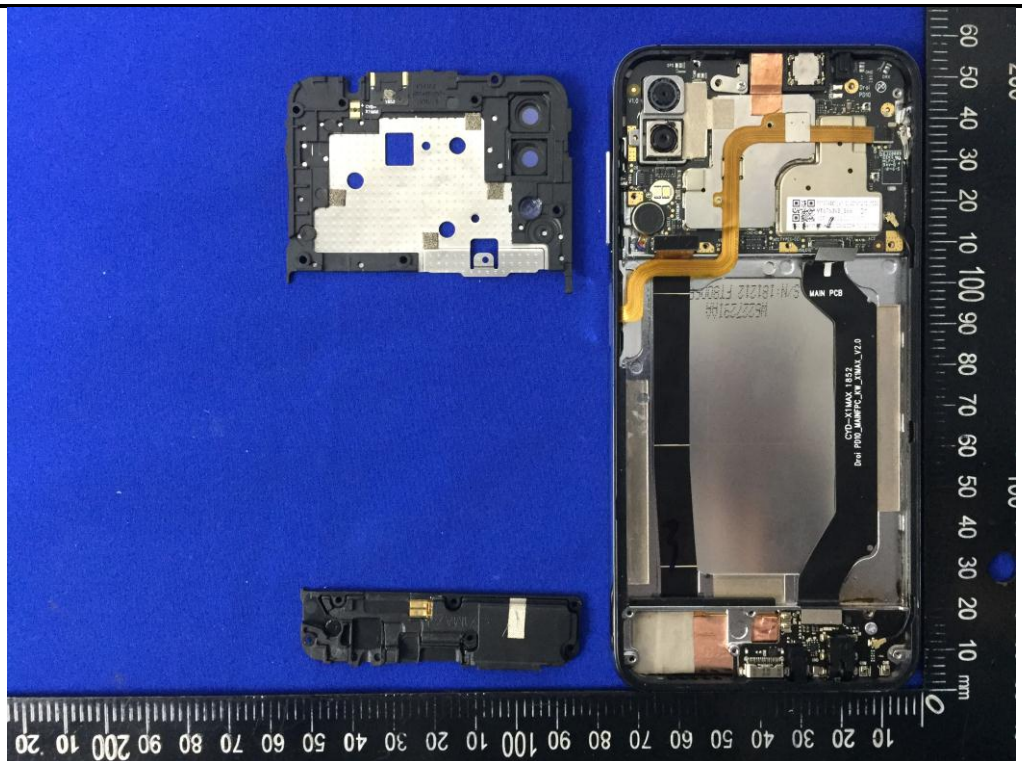
MAIN PCB

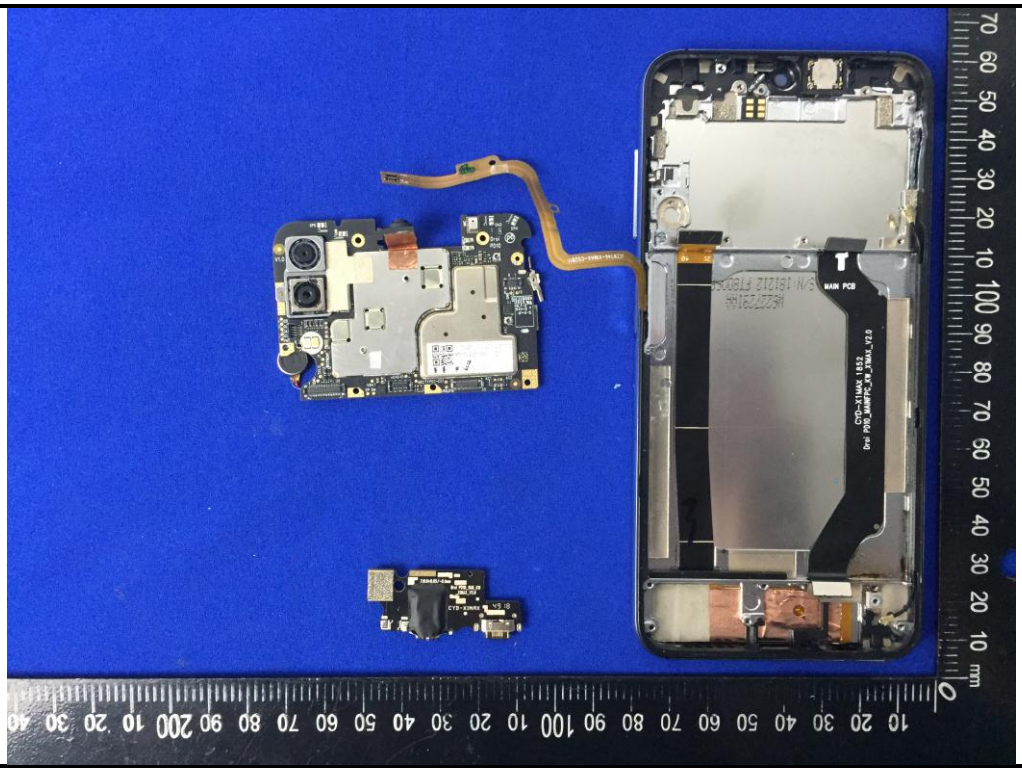
MAIN PCB

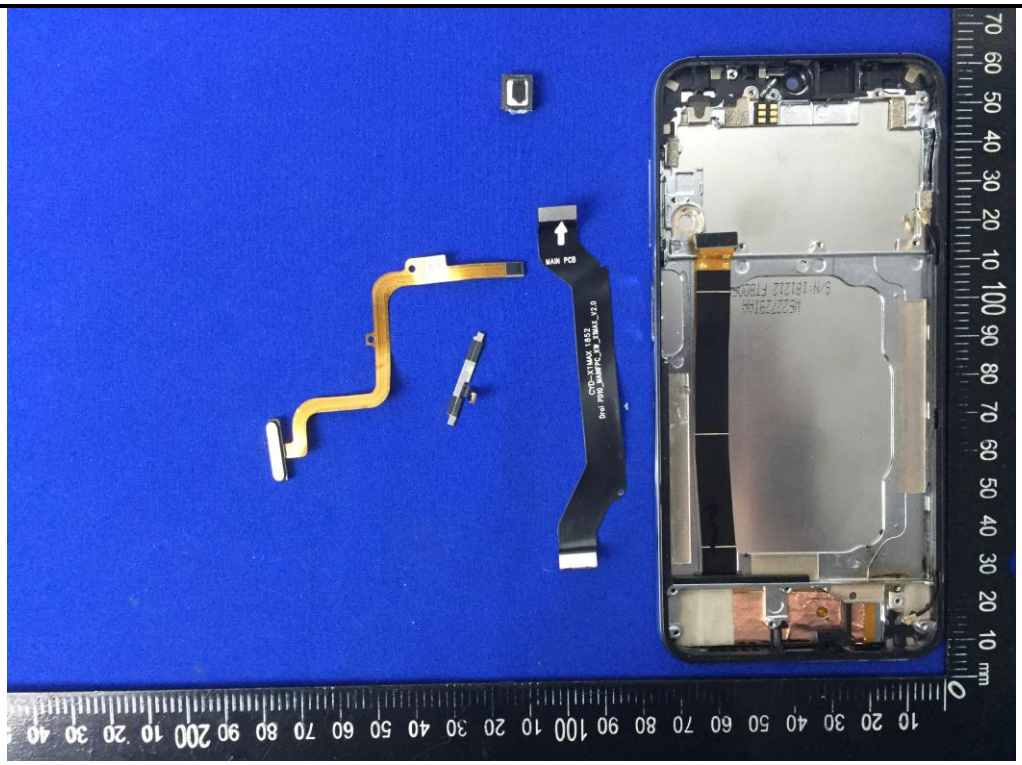
MAIN PCB

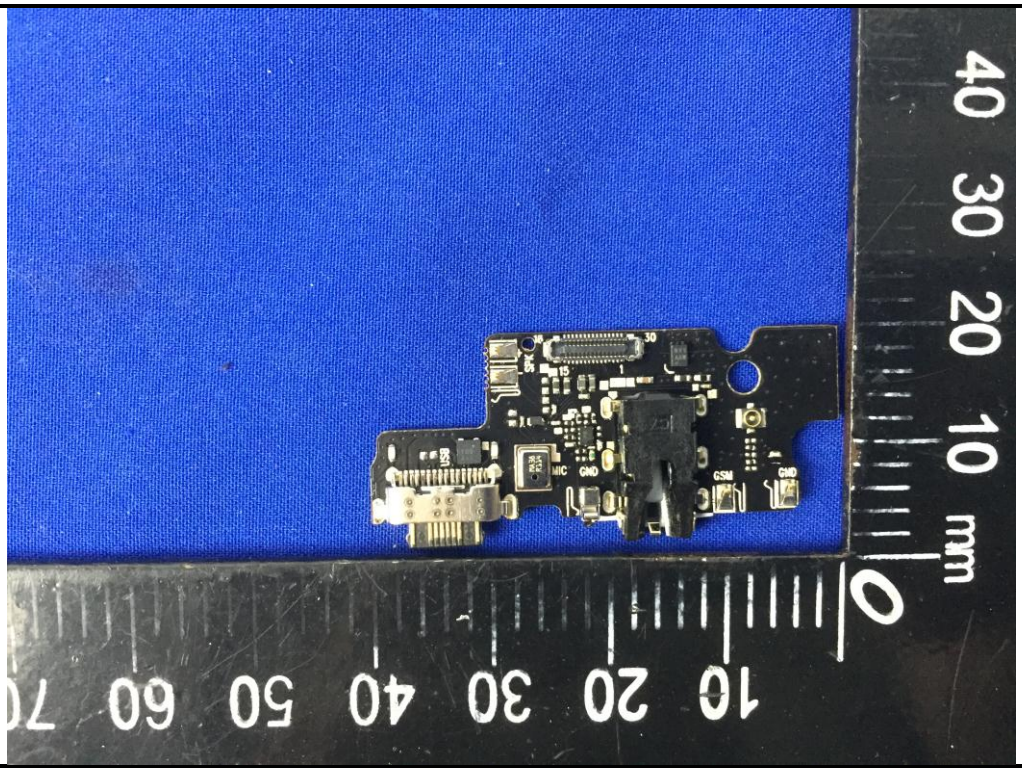
MIC
GND
GSM
GND

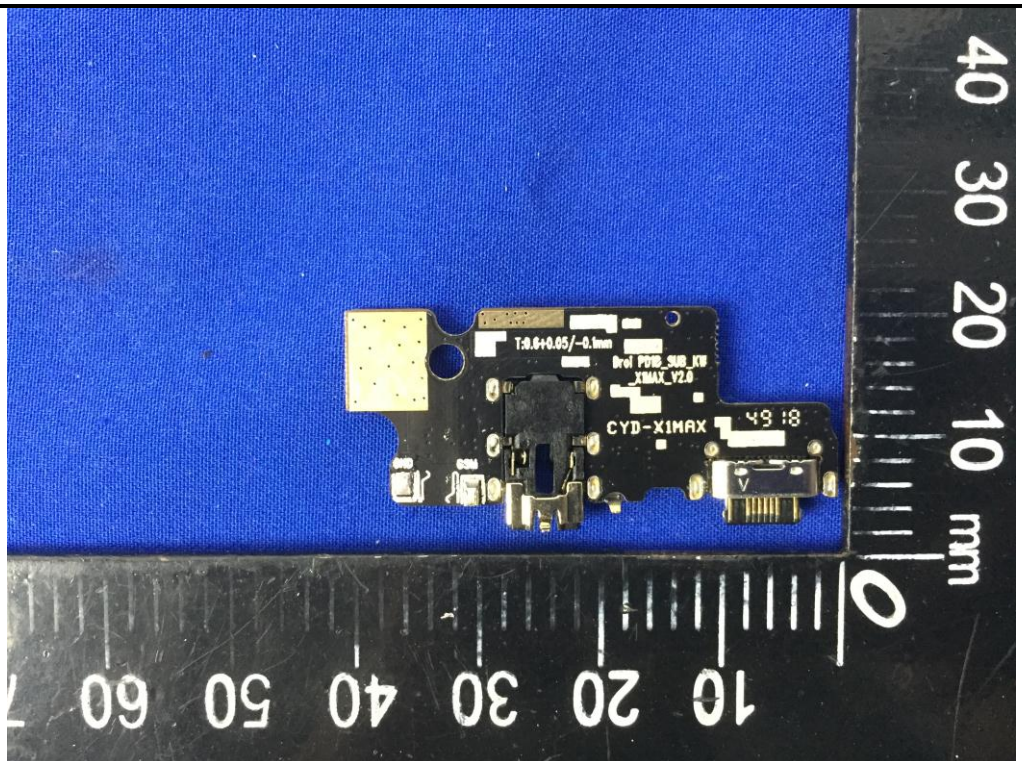
T:0.6+0.05/-0.1mm
Brd PCB_SUB_KW
_XMAX_V2.0
CYD-X1MAX
GND
GSM

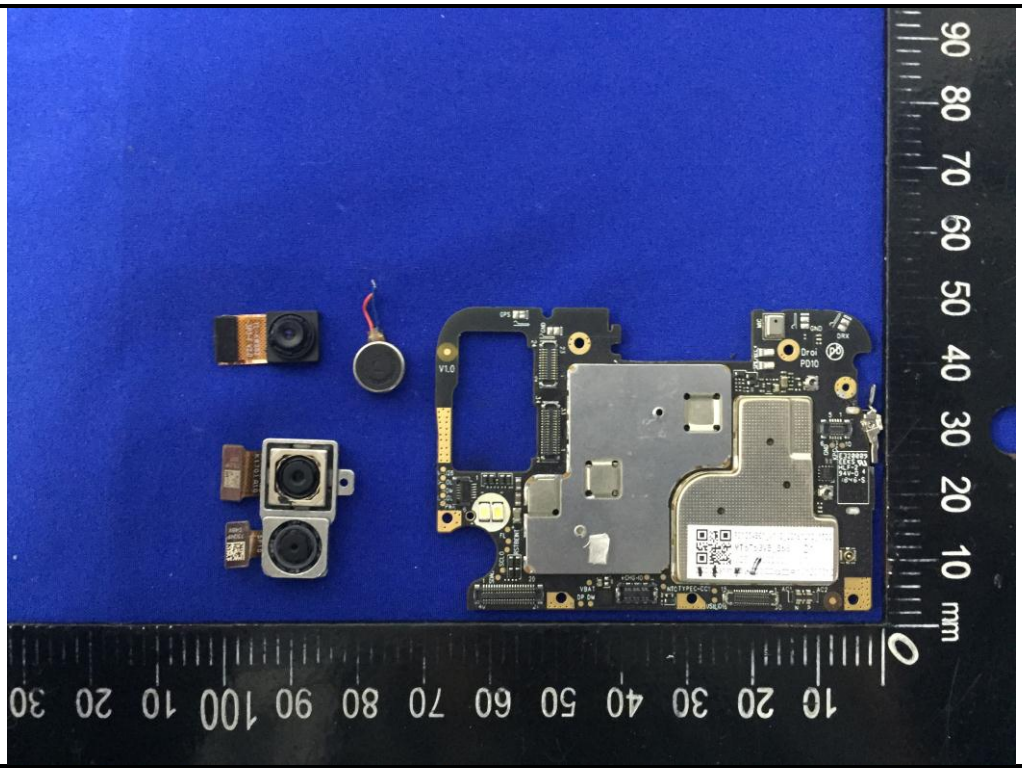
GPS
V1.0
Droi
PD10
GND
DRX
VBAT
DP DM
NTC TYPEC-CC1
VSELID
mm

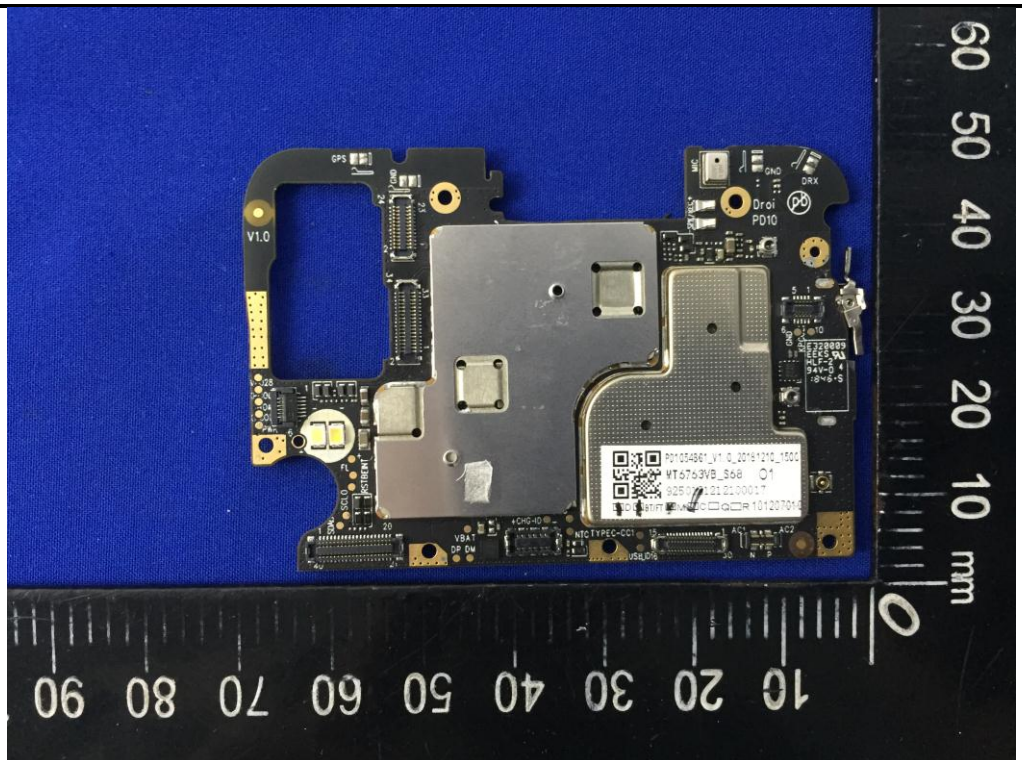
GPS
V1.0
Droi
PD10
GND
DRX
VBAT
DP DM
NTC TYPEC-CC1
VSELID
mm

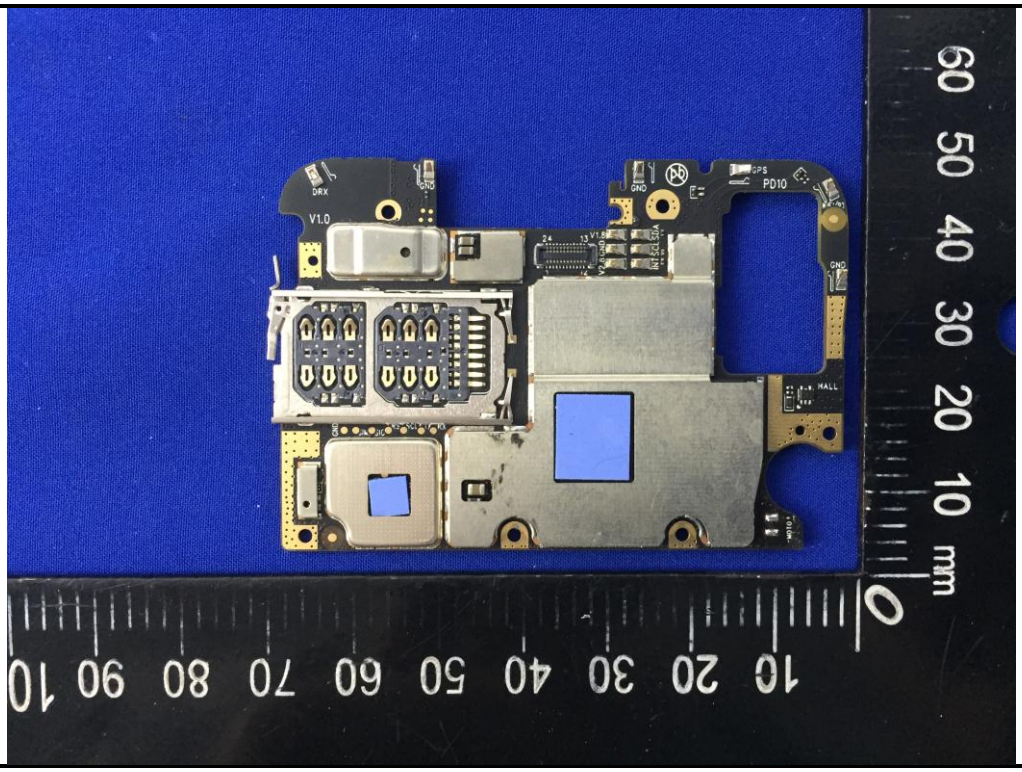
V1.0
DRX
GND
PD10
GPS
HALL
mm

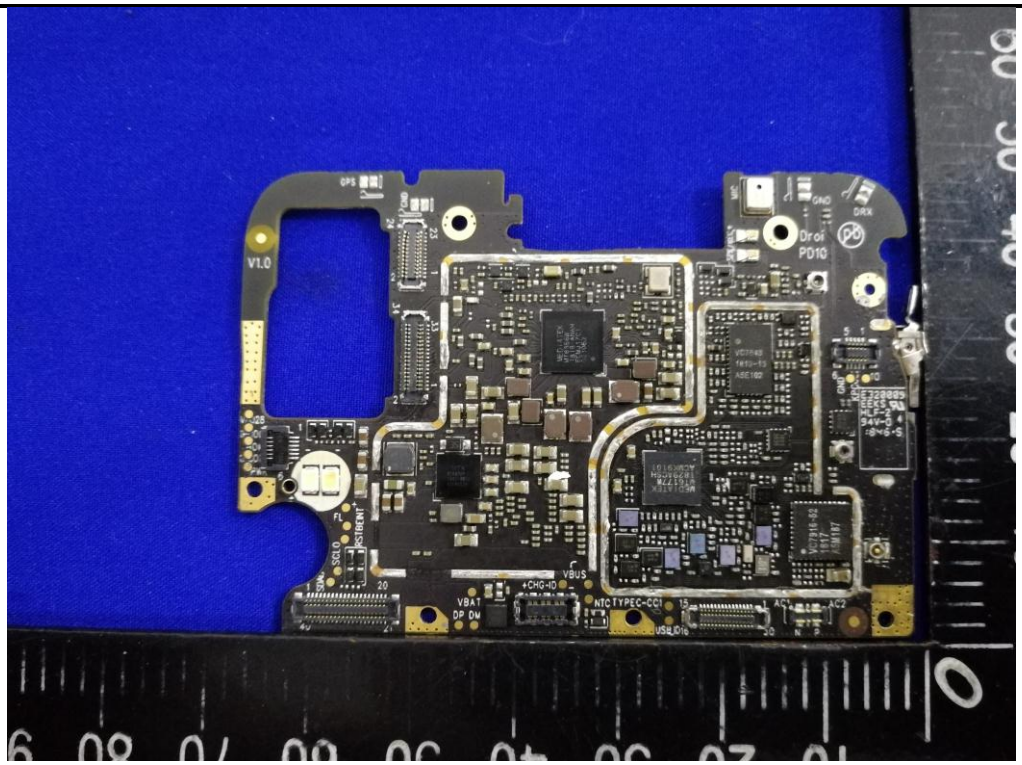
V1.0
GPS
GND
DRX
PD10
FL
VBUS
VBAT
DP DM
NTC
TYPEC-CC1
AC1
AC2

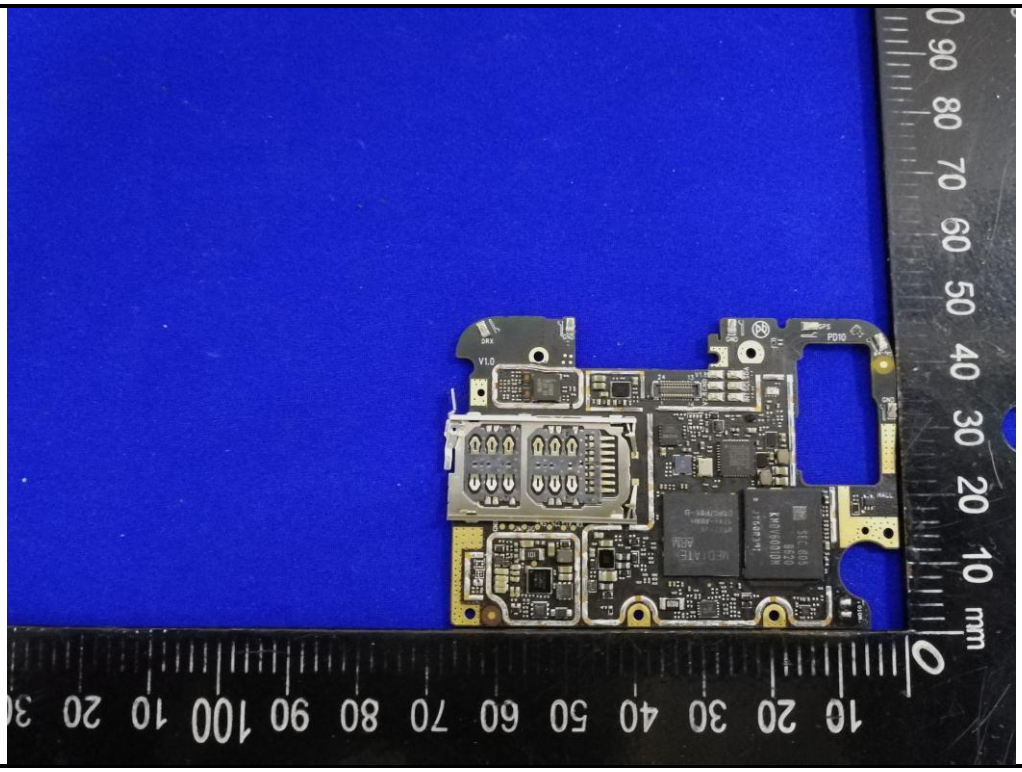

GSM850/WCMDA850/LTE BAND 5/12/17 ANT

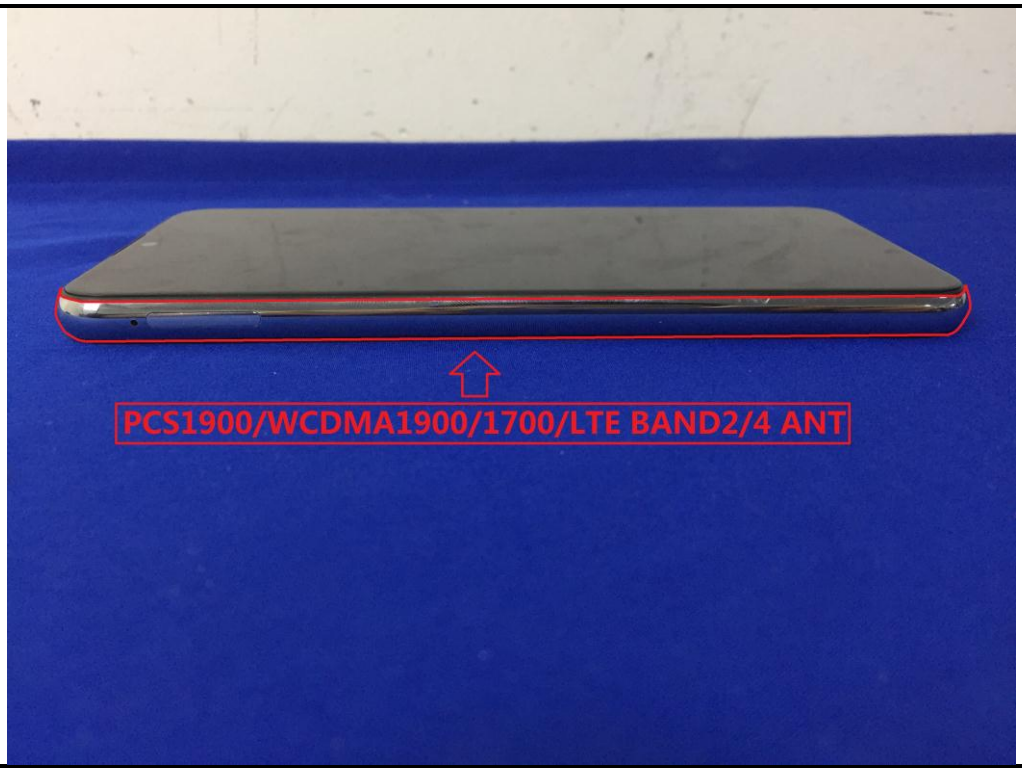
PCS1900/WCDMA1900/1700/LTE BAND2/4 ANT

BT&WIFI ANT

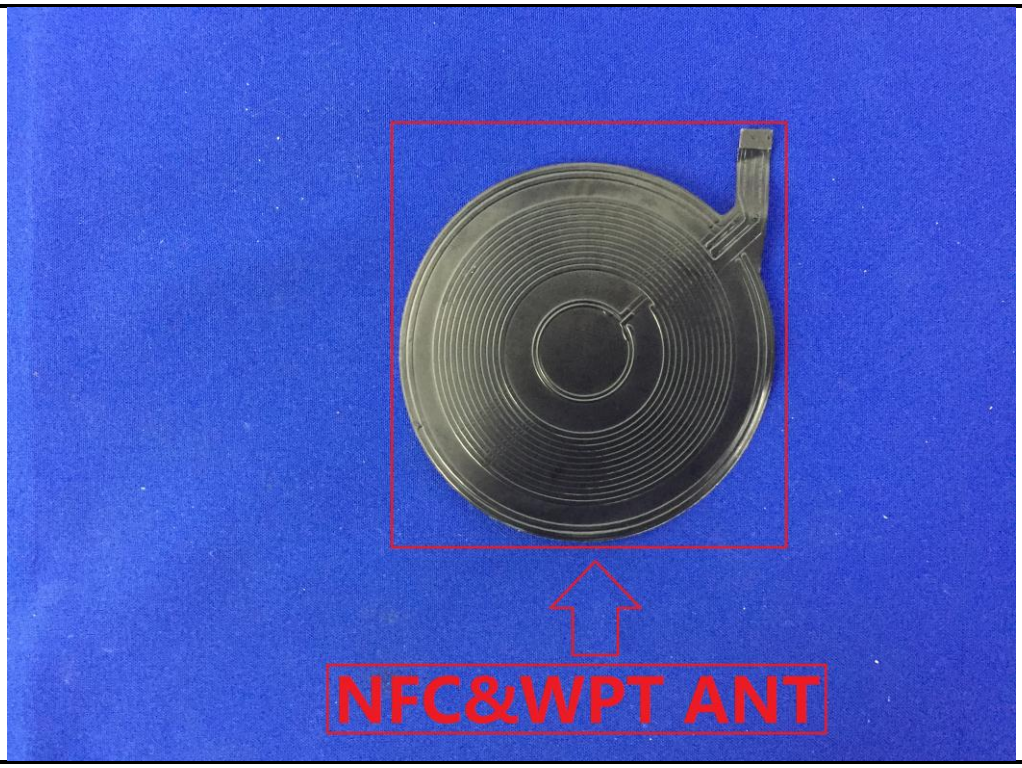

------End of report------