

# FCC SAR EVALUATION REPORT

In accordance with the requirements of  
FCC 47 CFR Part 2(2.1093), ANSI/IEEE C95.1-1992 and  
IEEE Std 1528-2013

**Product Name :** Gaia

**Trademark :** duubee

**Model Name :** D601L

**Serial Model :** D601M

**Report No. :** SER180628601001E

**FCC ID :** 2AP79-0001L

**Prepared for**

Duubee Intelligent Technologies Inc

2420 Buelingo Lane, Fort Worth, TX, 76131, United States

**Prepared by**

Shenzhen NTEK Testing Technology Co., Ltd.

1/F, Building E, Fenda Science Park, Sanwei Community, Xixiang Street,

Bao'an District, Shenzhen 518126 P.R.China.

Tel.: +86-755-6115 6588 Fax.: +86-755-6115 6599

Website: <http://www.ntek.org.cn>

## TEST RESULT CERTIFICATION

**Applicant's name** .....: Duubee Intelligent Technologies Inc  
 Address.....: 2420 Buelingo Lane, Fort Worth, TX, 76131, United States  
**Manufacturer's Name** .....: Duubee Intelligent Technologies Inc  
 Address.....: 2420 Buelingo Lane, Fort Worth, TX, 76131, United States

**Product description**

Product name.....: Gaia  
 Trademark .....: duubee  
 Model and/or type reference .: D601L  
 Serial Model.....: D601M  
 FCC 47 CFR Part 2(2.1093)

**Standards** .....: ANSI/IEEE C95.1-1992  
 IEEE Std 1528-2013  
 Published RF exposure KDB procedures

This device described above has been tested by Shenzhen NTEK. In accordance with the measurement methods and procedures specified in IEEE Std 1528-2013 and KDB 865664 D01. Testing has shown that this device is capable of compliance with localized specific absorption rate (SAR) specified in FCC 47 CFR Part 2(2.1093) and ANSI/IEEE C95.1-1992. The test results in this report apply only to the tested sample of the stated device/equipment. Other similar device/equipment will not necessarily produce the same results due to production tolerance and measurement uncertainties.

This report shall not be reproduced except in full, without the written approval of Shenzhen NTEK, this document may be altered or revised by Shenzhen NTEK, personal only, and shall be noted in the revision of the document.

**Date of Test**

Date (s) of performance of tests .....: Jul. 10, 2018 ~ Jul. 20, 2018  
 Date of Issue .....: Jul. 31, 2018  
 Test Result.....: **Pass**

Prepared By :   
 (Test Engineer) : \_\_\_\_\_  
 (Cheng Jiawen)

Approved By :   
 (Lab Manager) : \_\_\_\_\_  
 (Sam Chen)

※ ※ **Revision History** ※ ※

REV.	DESCRIPTION	ISSUED DATE	REMARK
Rev.1.0	Initial Test Report Release	Jul. 31, 2018	Cheng Jiawen

## TABLE OF CONTENTS

1. General Information .....	6
1.1. RF exposure limits .....	6
1.2. Statement of Compliance.....	7
1.3. EUT Description .....	8
1.4. Test specification(s) .....	10
1.5. Ambient Condition.....	10
2. SAR Measurement System .....	11
2.1. SATIMO SAR Measurement Set-up Diagram .....	11
2.2. Robot .....	12
2.3. E-Field Probe.....	13
2.3.1. E-Field Probe Calibration.....	13
2.4. SAM phantoms .....	14
2.4.1. Technical Data .....	14
2.5. Device Holder .....	16
2.6. Test Equipment List .....	17
3. SAR Measurement Procedures .....	19
3.1. Power Reference.....	19
3.2. Area scan & Zoom scan .....	19
3.3. Description of interpolation/extrapolation scheme .....	21
3.4. Volumetric Scan .....	21
3.5. Power Drift .....	21
4. System Verification Procedure.....	22
4.1. Tissue Verification.....	22
4.1.1. Tissue Dielectric Parameter Check Results .....	23
4.2. System Verification Procedure .....	24
4.2.1. System Verification Results .....	24
5. SAR Measurement variability and uncertainty.....	26
5.1. SAR measurement variability .....	26
5.2. SAR measurement uncertainty.....	26
6. RF Exposure Positions .....	27
6.1. Ear and handset reference point.....	27
6.2. Definition of the cheek position .....	27
6.3. Definition of the tilt position.....	29
6.4. Body Worn Accessory .....	29
6.5. Wireless Router Devices.....	30
7. RF Output Power .....	31
7.1. Maximum Tune-up Limit .....	31
7.2. GSM Conducted Power .....	32
7.3. WCDMA Conducted Power.....	33

7.4. LTE Conducted Power.....	34
7.5. WLAN & Bluetooth Output Power.....	47
7.5.1. Output Power Results Of WLAN.....	47
7.5.2. Output Power Results Of Bluetooth.....	48
8. Antenna Location.....	49
9. Stand-alone SAR test exclusion.....	50
10. SAR Results.....	51
10.1. SAR measurement results.....	51
10.1.1. SAR measurement Result of GSM850.....	51
10.1.2. SAR measurement Result of GSM1900.....	51
10.1.3. SAR measurement Result of WCDMA Band V.....	52
10.1.4. SAR measurement Result of WCDMA Band IV.....	53
10.1.5. SAR measurement Result of WCDMA Band II.....	54
10.1.6. SAR measurement Result of LTE Band XII.....	55
10.1.7. SAR measurement Result of LTE Band XVII.....	57
10.1.8. SAR measurement Result of LTE Band V.....	58
10.1.9. SAR measurement Result of LTE Band IV.....	60
10.1.10. SAR measurement Result of LTE Band II.....	63
10.1.11. SAR measurement Result of LTE Band VII.....	65
10.1.12. SAR measurement Result of WLAN 2.4G.....	67
10.1.13. SAR measurement Result of WLAN 5.2G.....	67
10.1.14. SAR measurement Result of WLAN 5.8G.....	68
10.2. Simultaneous Transmission Possibilities.....	69
10.3. SAR Summation Scenario.....	70
11. Appendix A. Photo documentation.....	86
12. Appendix B. System Check Plots.....	87
13. Appendix C. Plots of High SAR Measurement.....	120
14. Appendix D. Calibration Certificate.....	185

# 1. General Information

## 1.1. RF exposure limits

(A).Limits for Occupational/Controlled Exposure (W/kg)

Whole-Body	Partial-Body	Hands, Wrists, Feet and Ankles
0.4	8.0	20.0

(B).Limits for General Population/Uncontrolled Exposure (W/kg)

Whole-Body	Partial-Body	Hands, Wrists, Feet and Ankles
0.08	1.6	4.0

NOTE: **Whole-Body SAR** is averaged over the entire body, **partial-body SAR** is averaged over any 1 gram of tissue defined as a tissue volume in the shape of a cube. **SAR for hands, wrists, feet and ankles** is averaged over any 10 grams of tissue defined as a tissue volume in the shape of a cube.

### Occupational/Controlled Environments:

Are defined as locations where there is exposure that may be incurred by people who are aware of the potential for exposure, (i.e. as a result of employment or occupation).

### General Population/Uncontrolled Environments:

Are defined as locations where there is the exposure of individuals who have no knowledge or control of their exposure.

NOTE  
 HEAD AND TRUNK LIMIT  
 1.6 W/kg  
 APPLIED TO THIS EUT

## 1.2. Statement of Compliance

The maximum results of Specific Absorption Rate (SAR) found during testing for D601L are as follows.

Band	Max Reported SAR Value(W/kg)			Max Simultaneous Tx
	1-g Head	1-g Body-Worn (Separation distance of 10mm)	1-g Hotspot (Separation distance of 10mm)	
GSM 850	0.148	0.320	0.320	1.484
GSM 1900	0.103	0.620	0.702	
WCDMA Band V	0.080	0.203	0.203	
WCDMA Band IV	0.212	1.113	1.113	
WCDMA Band II	0.148	0.800	1.046	
LTE Band XII	0.052	0.090	0.090	
LTE Band XVII	0.062	0.090	0.090	
LTE Band V	0.061	0.216	0.216	
LTE Band IV	0.195	1.121	1.121	
LTE Band II	0.135	0.868	1.048	
LTE Band VII	0.089	0.618	0.696	
WLAN 2.4G	0.284	0.225	0.225	
WLAN 5.2G	0.369	0.363	0.363	
WLAN 5.8G	0.093	0.186	0.186	

Note: The Max Simultaneous Tx is calculated based on the same configuration and test position. This device is in compliance with Specific Absorption Rate (SAR) for general population/uncontrolled exposure limits (1.6 W/kg) specified in FCC 47 CFR Part 2(2.1093) and ANSI/IEEE C95.1-1992, and had been tested in accordance with the measurement methods and procedures specified in IEEE Std 1528-2013 & KDB 865664 D01.

### 1.3. EUT Description

Device Information			
Product Name	Gaia		
Trade Name	duubee		
Model Name	D601L		
Serial Model	D601M		
FCC ID	2AP79-0001L		
Device Phase	Identical Prototype		
Exposure Category	General population / Uncontrolled environment		
Antenna	PIFA Antenna		
Battery Information	DC 3.85V, 3120mAh		
Device Operating Configurations			
Supporting Mode(s)	GSM 850/1900, WCDMA Band V/IV/II, LTE Band XII/XVII/V/IV/III/VII, WLAN 2.4G/5.2G/5.8G, Bluetooth		
Test Modulation	GSM(GMSK/8PSK), WCDMA(QPSK), LTE(QPSK/16QAM), WLAN(DSSSS/OFDM), Bluetooth(GFSK, $\pi/4$ -DQPSK, 8DPSK)		
Device Class	B		
Operating Frequency Range(s)	Band	Tx (MHz)	Rx (MHz)
	GSM 850	824-849	869-894
	GSM 1900	1850-1910	1930-1990
	WCDMA Band V	824-849	869-894
	WCDMA Band IV	1710-1755	2110-2155
	WCDMA Band II	1850-1910	1930-1990
	LTE Band XII	699-716	729-746
	LTE Band XVII	704-716	734-746
	LTE Band V	824-849	869-894
	LTE Band IV	1710-1755	2110-2155
	LTE Band II	1850-1910	1930-1990
	LTE Band VII	2500-2570	2620-2690
	WLAN 2.4G	2412-2462	
	WLAN 5.2G	5180-5240	
	WLAN 5.8G	5745-5825	
	Bluetooth	2402-2480	
GPRS Multislot Class(12)	Max Number of Timeslots in Uplink		4
	Max Number of Timeslots in Downlink		4
	Max Total Timeslot		5
EDGE Multislot Class(12)	Max Number of Timeslots in Uplink		4
	Max Number of Timeslots in Downlink		4



	Max Total Timeslot	5
Power Class	4, tested with power level 5(GSM 850)	
	1, tested with power level 0(GSM 1900)	
	3, tested with power control -all 1"(WCDMA Band V)	
	3, tested with power control -all 1"(WCDMA Band IV)	
	3, tested with power control -all 1"(WCDMA Band II)	
	3, tested with power control all Max.(LTE Band XII)	
	3, tested with power control all Max.(LTE Band XVII)	
	3, tested with power control all Max.(LTE Band V)	
	3, tested with power control all Max.(LTE Band IV)	
	3, tested with power control all Max.(LTE Band II)	
	3, tested with power control all Max.(LTE Band VII)	
	Test Channels (low-mid-high)	128-189-251(GSM 850)
512-661-810(GSM 1900)		
4132-4182-4233(WCDMA Band V)		
1313-1413-1512 (WCDMA Band IV)		
9262-9400-9538(WCDMA Band II)		
23017-23095-23173 (LTE Band XII BW=1.4MHz)		
23025-23095-23165 (LTE Band XII BW=3MHz)		
23035-23095-23155 (LTE Band XII BW=5MHz)		
23060-23095-23130 (LTE Band XII BW=10MHz)		
23755-23790-23825(LTE Band XVII BW=5MHz)		
23780-23790-23800(LTE Band XVII BW=10MHz)		
20407-20525-20643(LTE Band V BW=1.4MHz)		
20415-20525-20635(LTE Band V BW=3MHz)		
20425-20525-20625(LTE Band V BW=5MHz)		
20450-20525-20600(LTE Band V BW=10MHz)		
19957-20175-20393(LTE Band IV BW=1.4MHz)		
19965-20175-20385(LTE Band IV BW=3MHz)		
19975-20175-20375(LTE Band IV BW=5MHz)		
20000-20175-20350(LTE Band IV BW=10MHz)		
20025-20175-20325(LTE Band IV BW=15MHz)		
20050-20175-20300(LTE Band IV BW=20MHz)		
18607-18900-19193(LTE Band II BW=1.4MHz)		
18615-18900-19185(LTE Band II BW=3MHz)		
18625-18900-19175(LTE Band II BW=5MHz)		
18650-18900-19150(LTE Band II BW=10MHz)		
18675-18900-19125(LTE Band II BW=15MHz)		
18700-18900-19100(LTE Band II BW=20MHz)		
20775-21100-21425(LTE Band VII BW=5MHz)		

	20800-21100-21400(LTE Band VII BW=10MHz)
	20825-21100-21375(LTE Band VII BW=15MHz)
	20850-21100-21350(LTE Band VII BW=20MHz)
	1-3-6-9-11(WLAN 2.4G)
	36-38-40-42-46-48(WLAN 5.2G)
	149-151-155-157-159-165(WLAN 5.8G)

**1.4. Test specification(s)**

FCC 47 CFR Part 2(2.1093)
ANSI/IEEE C95.1-1992
IEEE Std 1528-2013
KDB 865664 D01 SAR measurement 100 MHz to 6 GHz
KDB 865664 D02 RF Exposure Reporting
KDB 447498 D01 General RF Exposure Guidance
KDB 248227 D01 802.11 Wi-Fi SAR
KDB 941225 D01 3G SAR Procedures
KDB 941225 D05 SAR for LTE Devices
KDB 941225 D06 Hotspot SAR
KDB 648474 D04 Handset SAR

**1.5. Ambient Condition**

Ambient temperature	20°C – 24°C
Relative Humidity	30% – 70%

## 2. SAR Measurement System

### 2.1. SATIMO SAR Measurement Set-up Diagram

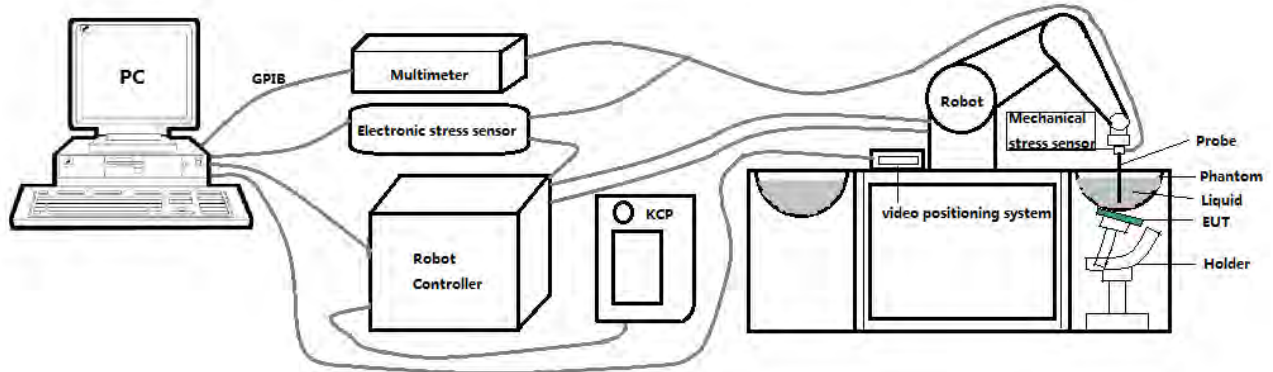

These measurements were performed with the automated near-field scanning system OPENSAR from SATIMO. The system is based on a high precision robot (working range: 901 mm), which positions the probes with a positional repeatability of better than  $\pm 0.03$  mm. The SAR measurements were conducted with dosimetric probe (manufactured by SATIMO), designed in the classical triangular configuration and optimized for dosimetric evaluation.

The first step of the field measurement is the evaluation of the voltages induced on the probe by the device under test. Probe diode detectors are nonlinear. Below the diode compression point, the output voltage is proportional to the square of the applied E-field; above the diode compression point, it is linear to the applied E-field. The compression point depends on the diode, and a calibration procedure is necessary for each sensor of the probe.

The Keithley multimeter reads the voltage of each sensor and send these three values to the PC. The corresponding E field value is calculated using the probe calibration factors, which are stored in the working directory. This evaluation includes linearization of the diode characteristics. The field calculation is done separately for each sensor. Each component of the E field is displayed on the "Dipole Area Scan Interface" and the total E field is displayed on the "3D Interface"

## 2.2. Robot

The SATIMO SAR system uses the high precision robots from KUKA. For the 6-axis controller system, the robot controller version (KUKA) from KUKA is used. The KUKA robot series have many features that are important for our application:



- High precision (repeatability  $\pm 0.03$  mm)
- High reliability (industrial design)
- Jerk-free straight movements
- Low ELF interference (the closed metallic construction shields against motor control fields)

### 2.3. E-Field Probe

This E-field detection probe is composed of three orthogonal dipoles linked to special Schottky diodes with low detection thresholds. The probe allows the measurement of electric fields in liquids such as the one defined in the IEEE and CENELEC standards.

For the measurements the Specific Dosimetric E-Field Probe SN 08/16 EPGO287 with following specifications is used



- Dynamic range: 0.01-100 W/kg
  - Tip Diameter : 2.5 mm
  - Distance between probe tip and sensor center: 1 mm
  - Distance between sensor center and the inner phantom surface: 2 mm (repeatability better than  $\pm 1$  mm).
  - Probe linearity:  $\pm 0.08$  dB
  - Axial isotropy:  $< 0.25$  dB
  - Hemispherical Isotropy:  $< 0.50$  dB
  - Calibration range: 650MHz to 5900MHz for head & body simulating liquid.
  - Lower detection limit: 7mW/kg
- Angle between probe axis (evaluation axis) and surface normal line: less than  $30^\circ$ .

#### 2.3.1. E-Field Probe Calibration

Each probe needs to be calibrated according to a dosimetric assessment procedure with accuracy better than  $\pm 10\%$ . The spherical isotropy shall be evaluated and within  $\pm 0.25$ dB. The sensitivity parameters (Norm X, Norm Y, and Norm Z), the diode compression parameter (DCP) and the conversion factor (Conv F) of the probe are tested. The calibration data can be referred to appendix D of this report.

**2.4. SAM phantoms**

Photo of SAM phantom SN 16/15 SAM119



The SAM phantom is used to measure the SAR relative to people exposed to electro-magnetic field radiated by mobile phones.

**2.4.1. Technical Data**

Serial Number	Shell thickness	Filling volume	Dimensions	Positionner Material	Permittivity	Loss Tangent
SN 16/15 SAM119	2 mm ±0.2 mm	27 liters	Length:1000 mm Width:500 mm Height:200 mm	Gelcoat with fiberglass	3.4	0.02

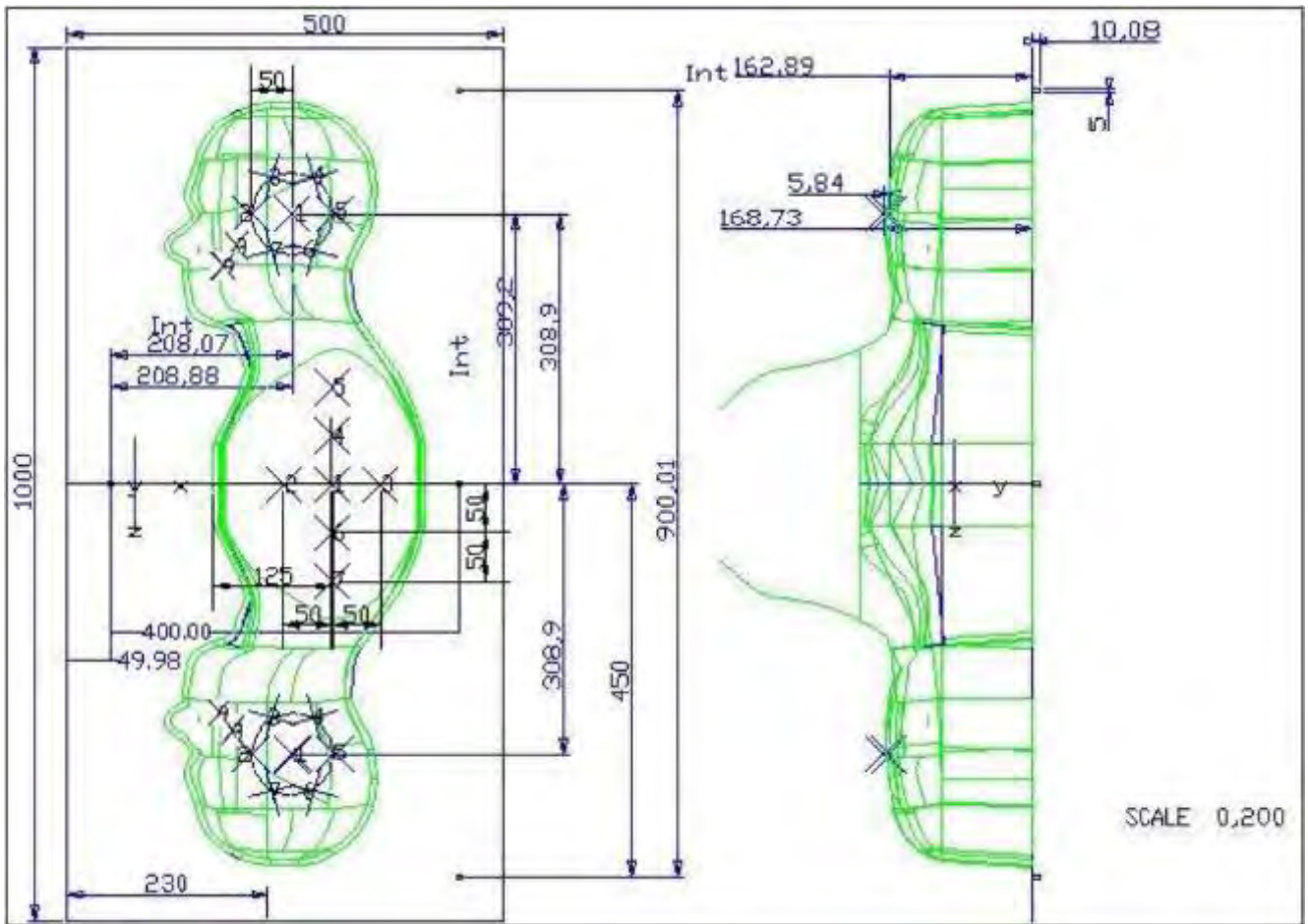

Serial Number	Left Head		Right Head		Flat Part	
<b>SN 16/15 SAM119</b>	2	2.02	2	2.08	1	2.09
	3	2.05	3	2.06	2	2.06
	4	2.07	4	2.07	3	2.08
	5	2.08	5	2.08	4	2.10
	6	2.05	6	2.07	5	2.10
	7	2.05	7	2.05	6	2.07
	8	2.07	8	2.06	7	2.07
	9	2.08	9	2.06	-	-

The test, based on ultrasonic system, allows measuring the thickness with an accuracy of 10 µm.

**2.5. Device Holder**

The positioning system allows obtaining cheek and tilting position with a very good accuracy. In compliance with CENELEC, the tilt angle uncertainty is lower than 1 degree.

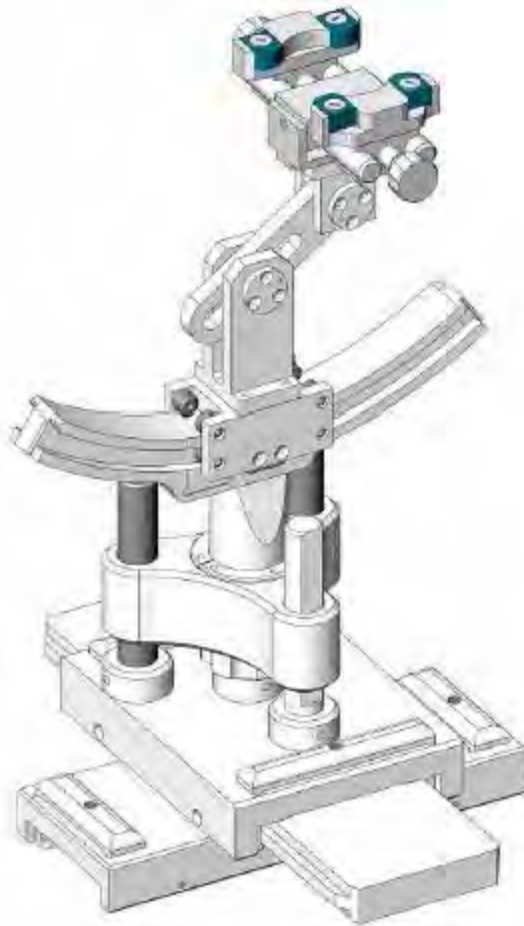

Serial Number	Holder Material	Permittivity	Loss Tangent
SN 16/15 MSH100	Delrin	3.7	0.005



## 2.6. Test Equipment List

This table gives a complete overview of the SAR measurement equipment.

Devices used during the test described are marked

	Manufacturer	Name of Equipment	Type/Model	Serial Number	Calibration	
					Last Cal.	Due Date
<input checked="" type="checkbox"/>	MVG	E FIELD PROBE	SSE2	SN 08/16 EPGO287	Sep. 18, 2017	Sep. 17, 2018
<input checked="" type="checkbox"/>	MVG	750 MHz Dipole	SID750	SN 03/15 DIP 0G750-355	Apr. 19, 2018	Apr. 18, 2021
<input checked="" type="checkbox"/>	MVG	835 MHz Dipole	SID835	SN 03/15 DIP 0G835-347	Apr. 19, 2018	Apr. 18, 2021
<input type="checkbox"/>	MVG	900 MHz Dipole	SID900	SN 03/15 DIP 0G900-348	Apr. 19, 2018	Apr. 18, 2021
<input checked="" type="checkbox"/>	MVG	1800 MHz Dipole	SID1800	SN 03/15 DIP 1G800-349	Apr. 19, 2018	Apr. 18, 2021
<input checked="" type="checkbox"/>	MVG	1900 MHz Dipole	SID1900	SN 03/15 DIP 1G900-350	Apr. 19, 2018	Apr. 18, 2021
<input type="checkbox"/>	MVG	2000 MHz Dipole	SID2000	SN 03/15 DIP 2G000-351	Apr. 19, 2018	Apr. 18, 2021
<input checked="" type="checkbox"/>	MVG	2450 MHz Dipole	SID2450	SN 03/15 DIP 2G450-352	Apr. 19, 2018	Apr. 18, 2021
<input checked="" type="checkbox"/>	MVG	2600 MHz Dipole	SID2600	SN 03/15 DIP 2G600-356	Apr. 19, 2018	Apr. 18, 2021
<input checked="" type="checkbox"/>	MVG	5000 MHz Dipole	SWG5500	SN 13/14 WGA 33	Apr. 19, 2018	Apr. 18, 2021
<input checked="" type="checkbox"/>	MVG	Liquid measurement Kit	SCLMP	SN 21/15 OCPG 72	NCR	NCR
<input checked="" type="checkbox"/>	MVG	Power Amplifier	N.A	AMPLISAR_28/14_003	NCR	NCR
<input checked="" type="checkbox"/>	KEITHLEY	Millivoltmeter	2000	4072790	NCR	NCR
<input checked="" type="checkbox"/>	R&S	Universal radio communication tester	CMU200	117858	Aug. 07, 2017	Aug. 06, 2018
<input checked="" type="checkbox"/>	R&S	Wideband radio communication tester	CMW500	103917	Oct. 26, 2017	Oct. 25, 2018
<input checked="" type="checkbox"/>	HP	Network Analyzer	8753D	3410J01136	Aug. 07, 2017	Aug. 06, 2018
<input checked="" type="checkbox"/>	Agilent	PSG Analog Signal Generator	E8257D	MY51110112	Aug. 07, 2017	Aug. 06, 2018

<input checked="" type="checkbox"/>	Agilent	Power meter	E4419B	MY45102538	Aug. 07, 2017	Aug. 06, 2018
<input checked="" type="checkbox"/>	Agilent	Power sensor	E9301A	MY41495644	Aug. 07, 2017	Aug. 06, 2018
<input checked="" type="checkbox"/>	Agilent	Power sensor	E9301A	US39212148	Aug. 07, 2017	Aug. 06, 2018
<input checked="" type="checkbox"/>	MCLI/USA	Directional Coupler	CB11-20	0D2L51502	Aug. 07, 2017	Aug. 06, 2018

### 3. SAR Measurement Procedures

The measurement procedures are as follows:

<Conducted power measurement>

- (a) For WWAN power measurement, use base station simulator to configure EUT WWAN transmission in conducted connection with RF cable, at maximum power in each supported wireless interface and frequency band.
- (b) Read the WWAN RF power level from the base station simulator.
- (c) For WLAN/Bluetooth power measurement, use engineering software to configure EUT WLAN/Bluetooth continuously transmission, at maximum RF power in each supported wireless interface and frequency band.
- (d) Connect EUT RF port through RF cable to the power meter, and measure WLAN/Bluetooth output power.

<SAR measurement>

- (a) Use base station simulator to configure EUT WWAN transmission in radiated connection, and engineering software to configure EUT WLAN/Bluetooth continuously transmission, at maximum RF power, in the highest power channel.
- (b) Place the EUT in the positions as Appendix A demonstrates.
- (c) Set scan area, grid size and other setting on the OPENSAR software.
- (d) Measure SAR results for the highest power channel on each testing position.
- (e) Find out the largest SAR result on these testing positions of each band.
- (f) Measure SAR results for other channels in worst SAR testing position if the reported SAR of highest power channel is larger than 0.8 W/kg.

According to the test standard, the recommended procedure for assessing the peak spatial-average SAR value consists of the following steps:

- (a) Power reference measurement
- (b) Area scan
- (c) Zoom scan
- (d) Power drift measurement

#### 3.1. Power Reference

The Power Reference Measurement and Power Drift Measurements are for monitoring the power drift of the device under test in the batch process. The minimum distance of probe sensors to surface determines the closest measurement point to phantom surface. This distance cannot be smaller than the distance of sensor calibration points to probe tip as defined in the probe properties.

#### 3.2. Area scan & Zoom scan

The area scan is a 2D scan to find the hot spot location on the DUT. The zoom scan is a 3D scan above the hot spot to calculate the 1g and 10g SAR value.

Measurement of the SAR distribution with a grid of 8 to 16 mm \* 8 to 16 mm and a constant distance to the inner surface of the phantom. Since the sensors cannot directly measure at the inner phantom surface, the values between the sensors and the inner phantom surface are extrapolated. With these values the area of the maximum SAR is calculated by an interpolation scheme. Around this point, a cube of 30 \* 30 \* 30 mm or 32 \* 32 \* 32 mm is assessed by measuring 5 or 8 \* 5 or 8 \* 4 or 5 mm. With these data, the peak spatial-average SAR value can be calculated.

From the scanned SAR distribution, identify the position of the maximum SAR value, in addition identify the positions of any local maxima with SAR values within 2 dB of the maximum value that will not be within the zoom scan of other peaks; additional peaks shall be measured only when the primary peak is within 2 dB of the SAR compliance limit (e.g., 1 W/kg for 1,6 W/kg 1 g limit, or 1,26 W/kg for 2 W/kg, 10 g limit).

Area scan & Zoom scan scan parameters extracted from FCC KDB 865664 D01 SAR measurement 100 MHz to 6 GHz.

		$\leq 3$ GHz	$> 3$ GHz
Maximum distance from closest measurement point (geometric center of probe sensors) to phantom surface		$5 \pm 1$ mm	$\frac{1}{2} \cdot \delta \cdot \ln(2) \pm 0.5$ mm
Maximum probe angle from probe axis to phantom surface normal at the measurement location		$30^\circ \pm 1^\circ$	$20^\circ \pm 1^\circ$
Maximum area scan spatial resolution: $\Delta x_{Area}$ , $\Delta y_{Area}$		$\leq 2$ GHz: $\leq 15$ mm 2 – 3 GHz: $\leq 12$ mm	3 – 4 GHz: $\leq 12$ mm 4 – 6 GHz: $\leq 10$ mm
		When the x or y dimension of the test device, in the measurement plane orientation, is smaller than the above, the measurement resolution must be $\leq$ the corresponding x or y dimension of the test device with at least one measurement point on the test device.	
Maximum zoom scan spatial resolution: $\Delta x_{Zoom}$ , $\Delta y_{Zoom}$		$\leq 2$ GHz: $\leq 8$ mm 2 – 3 GHz: $\leq 5$ mm*	3 – 4 GHz: $\leq 5$ mm* 4 – 6 GHz: $\leq 4$ mm*
Maximum zoom scan spatial resolution, normal to phantom surface	uniform grid: $\Delta z_{Zoom}(n)$	$\leq 5$ mm	3 – 4 GHz: $\leq 4$ mm 4 – 5 GHz: $\leq 3$ mm 5 – 6 GHz: $\leq 2$ mm
	graded grid	$\Delta z_{Zoom}(1)$ : between 1 <sup>st</sup> two points closest to phantom surface	$\leq 4$ mm
		$\Delta z_{Zoom}(n>1)$ : between subsequent points	$\leq 1.5 \cdot \Delta z_{Zoom}(n-1)$
Minimum zoom scan volume	x, y, z	$\geq 30$ mm	3 – 4 GHz: $\geq 28$ mm 4 – 5 GHz: $\geq 25$ mm 5 – 6 GHz: $\geq 22$ mm

Note:  $\delta$  is the penetration depth of a plane-wave at normal incidence to the tissue medium; see draft standard IEEE P1528-2011 for details.

\* When zoom scan is required and the *reported* SAR from the *area scan based 1-g SAR estimation* procedures of KDB 447498 is  $\leq 1.4$  W/kg,  $\leq 8$  mm,  $\leq 7$  mm and  $\leq 5$  mm zoom scan resolution may be applied, respectively, for 2 GHz to 3 GHz, 3 GHz to 4 GHz and 4 GHz to 6 GHz.

### 3.3. Description of interpolation/extrapolation scheme

The local SAR inside the phantom is measured using small dipole sensing elements inside a probe body. The probe tip must not be in contact with the phantom surface in order to minimise measurements errors, but the highest local SAR will occur at the surface of the phantom.

An extrapolation is used to determine these highest local SAR values. The extrapolation is based on a fourth-order least-square polynomial fit of measured data. The local SAR value is then extrapolated from the liquid surface with a 1 mm step.

The measurements have to be performed over a limited time (due to the duration of the battery) so the step of measurement is high. It could vary between 5 and 8 mm. To obtain an accurate assessment of the maximum SAR averaged over 10 grams and 1 gram requires a very fine resolution in the three dimensional scanned data array.

### 3.4. Volumetric Scan

The volumetric scan consists of a full 3D scan over a specific area. This 3D scan is useful for multi Tx SAR measurement. Indeed, it is possible with OpenSAR to add, point by point, several volumetric scans to calculate the SAR value of the combined measurement as it is defined in the standard IEEE1528 and IEC62209.

### 3.5. Power Drift

All SAR testing is under the EUT installed with a full charged battery and transmit maximum output power. In OpenSAR measurement software, the power reference measurement and power drift measurement procedures are used for monitoring the power drift of EUT during SAR test. Both these procedures measure the field at a specified reference position before and after the SAR testing. The software will calculate the field difference in V/m. If the power drifts more than  $\pm 5\%$ , the SAR will be retested.

## 4. System Verification Procedure

### 4.1. Tissue Verification

The following tissue formulations are provided for reference only as some of the parameters have not been thoroughly verified. The composition of ingredients may be modified accordingly to achieve the desired target tissue parameters required for routine SAR evaluation.

Ingredients (% of weight)	Head Tissue									
	750	835	900	1800	1900	2000	2450	2600	5200	5800
Frequency Band (MHz)										
Water	34.40	34.40	34.40	55.36	55.36	57.87	57.87	57.87	65.53	65.53
NaCl	0.79	0.79	0.79	0.35	0.35	0.16	0.16	0.16	0.00	0.00
1,2-Propanediol	64.81	64.81	64.81	0.00	0.00	0.00	0.00	0.00	0.00	0.00
Triton X-100	0.00	0.00	0.00	30.45	30.45	19.97	19.97	19.97	24.24	24.24
DGBE	0.00	0.00	0.00	13.84	13.84	22.00	22.00	22.00	10.23	10.23
Ingredients (% of weight)	Body Tissue									
	750	835	900	1800	1900	2000	2450	2600	5200	5800
Frequency Band (MHz)										
Water	50.30	50.30	50.30	69.91	69.91	71.88	71.88	71.88	79.54	79.54
NaCl	0.60	0.60	0.60	0.13	0.13	0.16	0.16	0.16	0.00	0.00
1,2-Propanediol	49.10	49.10	49.10	0.00	0.00	0.00	0.00	0.00	0.00	0.00
Triton X-100	0.00	0.00	0.00	9.99	9.99	19.97	19.97	19.97	11.24	11.24
DGBE	0.00	0.00	0.00	19.97	19.97	7.99	7.99	7.99	9.22	9.22

#### 4.1.1. Tissue Dielectric Parameter Check Results

The simulating liquids should be checked at the beginning of a series of SAR measurements to determine if the dielectric parameter are within the tolerances of the specified target values. The measured conductivity and relative permittivity should be within  $\pm 5\%$  of the target values.

Tissue Type	Measured Frequency (MHz)	Target Tissue		Measured Tissue		Liquid Temp.	Test Date
		$\epsilon_r$ ( $\pm 5\%$ )	$\sigma$ (S/m) ( $\pm 5\%$ )	$\epsilon_r$	$\sigma$ (S/m)		
Head 750	750	41.90 (39.81~43.99)	0.89 (0.85~0.93)	41.41	0.92	21.8 °C	Jul. 11, 2018
Body 750	750	55.50 (52.73~58.27)	0.96 (0.91~1.01)	55.42	0.98	21.5 °C	Jul. 11, 2018
Head 850	835	41.50 (39.43~43.57)	0.90 (0.86~0.94)	41.87	0.90	21.3 °C	Jul. 10, 2018
Body 850	835	55.20 (52.44~57.96)	0.97 (0.92~1.01)	54.91	0.97	21.4 °C	Jul. 10, 2018
Head 1800	1800	40.00 (38.00~42.00)	1.40 (1.33~1.47)	39.97	1.42	22.0 °C	Jul. 14, 2018
Body 1800	1800	53.30 (50.64~55.96)	1.52 (1.44~1.59)	54.02	1.52	21.9 °C	Jul. 14, 2018
Head 1900	1900	40.00 (38.00~42.00)	1.40 (1.33~1.47)	38.56	1.44	21.5 °C	Jul. 13, 2018
Body 1900	1900	53.30 (50.64~55.96)	1.52 (1.44~1.59)	53.31	1.54	21.4 °C	Jul. 13, 2018
Head 2450	2450	39.20 (37.24~41.16)	1.80 (1.71~1.89)	39.67	1.83	21.3 °C	Jul. 19, 2018
Body 2450	2450	52.70 (50.07~55.33)	1.95 (1.85~2.04)	52.10	1.96	21.7 °C	Jul. 20, 2018
Head 2600	2600	39.00 (37.05~40.95)	1.96 (1.86~2.05)	38.86	1.98	21.7 °C	Jul. 19, 2018
Body 2600	2600	52.50 (49.88~55.13)	2.16 (2.05~2.27)	53.49	2.17	21.5 °C	Jul. 20, 2018
Head 5G	5200	36.00 (34.20~37.80)	4.66 (4.43~4.89)	35.93	4.64	21.7 °C	Jul. 18, 2018
Body 5G	5200	49.00 (46.55~51.45)	5.30 (5.04~5.57)	49.89	5.23	21.5 °C	Jul. 18, 2018
Head 5G	5800	35.30 (33.54~37.07)	5.27 (5.01~5.53)	35.58	5.32	21.2 °C	Jul. 17, 2018
Body 5G	5800	48.20 (45.79~50.61)	6.00 (5.70~6.30)	48.83	6.00	21.2 °C	Jul. 17, 2018

NOTE: The dielectric parameters of the tissue-equivalent liquid should be measured under similar ambient conditions and within 2 °C of the conditions expected during the SAR evaluation to satisfy protocol requirements.

#### 4.2. System Verification Procedure

The system verification is performed for verifying the accuracy of the complete measurement system and performance of the software. The dipole is connected to the signal source consisting of signal generator and amplifier via a directional coupler, N-connector cable and adaption to SMA. It is fed with a power of 100mW (below 5GHz) or 100mW (above 5GHz). To adjust this power a power meter is used. The power sensor is connected to the cable before the system verification to measure the power at this point and do adjustments at the signal generator. At the outputs of the directional coupler both return loss as well as forward power are controlled during the system verification to make sure that emitted power at the dipole is kept constant. This can also be checked by the power drift measurement after the test (result on plot).

The system verification is shown as below picture:

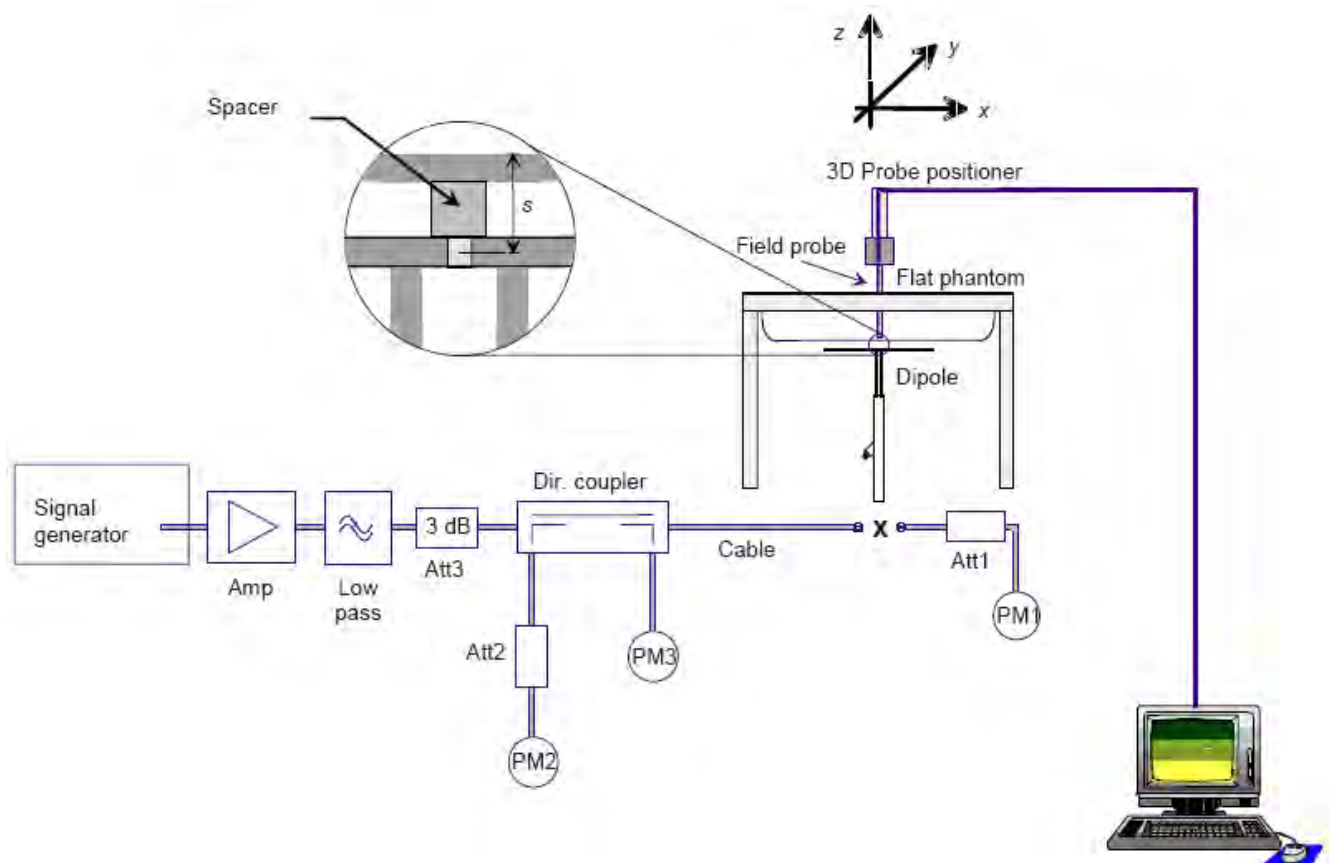

##### 4.2.1. System Verification Results

Comparing to the original SAR value provided by SATIMO, the verification data should be within its specification of  $\pm 10\%$ . Below table shows the target SAR and measured SAR after normalized to 1W input power. The table below indicates the system performance verification can meet the variation criterion and the plots can be referred to Appendix B of this report.



System Verification	Target SAR (1W) (±10%)		Measured SAR (Normalized to 1W)		Liquid Temp.	Test Date
	1-g (W/Kg)	10-g (W/Kg)	1-g (W/Kg)	10-g (W/Kg)		
750MHz Head	8.49 (7.64~9.34)	5.55 (4.99~6.11)	8.45	5.37	21.8 °C	Jul. 11, 2018
750MHz Body	8.55 (7.69~9.41)	5.75 (5.17~6.33)	8.77	5.60	21.5 °C	Jul. 11, 2018
835MHz Head	9.56 (8.60~10.51)	6.22 (5.60~6.84)	9.55	6.20	21.3 °C	Jul. 10, 2018
835MHz Body	9.48 (8.53~10.42)	6.29 (5.66~6.91)	9.35	6.06	21.4 °C	Jul. 10, 2018
1800MHz Head	38.40 (34.56~42.24)	20.10 (18.09~22.11)	37.20	19.94	22.0 °C	Jul. 14, 2018
1800MHz Body	37.04 (33.34~40.74)	20.26 (18.23~22.29)	37.24	19.97	21.9 °C	Jul. 14, 2018
1900MHz Head	39.70 (35.73~43.67)	20.50 (18.45~22.55)	40.94	20.83	21.5 °C	Jul. 13, 2018
1900MHz Body	38.43 (34.59~42.27)	20.34 (18.31~22.37)	40.02	20.16	21.4 °C	Jul. 13, 2018
2450MHz Head	52.40 (47.16~57.64)	24.00 (21.60~26.40)	54.31	23.83	21.3 °C	Jul. 19, 2018
2450MHz Body	49.32 (44.39~54.25)	22.89 (20.60~25.17)	51.99	23.01	21.7 °C	Jul. 20, 2018
2600MHz Head	55.30 (49.77~60.83)	24.60 (22.14~27.06)	56.17	26.89	21.7 °C	Jul. 19, 2018
2600MHz Body	52.95 (47.66~58.25)	23.64 (21.28~26.00)	53.50	23.61	21.5 °C	Jul. 20, 2018
5200MHz Head	159.00 (143.10~174.90)	56.90 (51.21~62.59)	162.00	56.38	21.7 °C	Jul. 18, 2018
5200MHz Body	150.06 (135.05~165.07)	53.20 (47.88~58.52)	150.78	51.74	21.5 °C	Jul. 18, 2018
5800MHz Head	181.20 (163.08~199.32)	61.50 (55.35~67.65)	179.48	61.43	21.2 °C	Jul. 17, 2018
5800MHz Body	173.64 (156.28~191.00)	59.29 (53.36~65.22)	176.25	61.23	21.2 °C	Jul. 17, 2018

## 5. SAR Measurement variability and uncertainty

### 5.1. SAR measurement variability

Per KDB865664 D01 SAR measurement 100 MHz to 6 GHz, SAR measurement variability must be assessed for each frequency band, which is determined by the SAR probe calibration point and tissue-equivalent medium used for the device measurements. The additional measurements are repeated after the completion of all measurements requiring the same head or body tissue-equivalent medium in a frequency band. The test device should be returned to ambient conditions (normal room temperature) with the battery fully charged before it is re-mounted on the device holder for the repeated measurement(s) to minimize any unexpected variations in the repeated results.

- 1) Repeated measurement is not required when the original highest measured SAR is  $< 0.80$  W/kg; steps 2) through 4) do not apply.
- 2) When the original highest measured SAR is  $\geq 0.80$  W/kg, repeat that measurement once.
- 3) Perform a second repeated measurement only if the ratio of largest to smallest SAR for the original and first repeated measurements is  $> 1.20$  or when the original or repeated measurement is  $\geq 1.45$  W/kg (~ 10% from the 1-g SAR limit).
- 4) Perform a third repeated measurement only if the original, first or second repeated measurement is  $\geq 1.5$  W/kg and the ratio of largest to smallest SAR for the original, first and second repeated measurements is  $> 1.20$ .

### 5.2. SAR measurement uncertainty

Per KDB865664 D01 SAR Measurement 100 MHz to 6 GHz, when the highest measured 1-g SAR within a frequency band is  $< 1.5$  W/kg, the extensive SAR measurement uncertainty analysis described in IEEE Std 1528-2013 is not required in SAR reports submitted for equipment approval. The equivalent ratio (1.5/1.6) is applied to extremity and occupational exposure conditions.

## 6. RF Exposure Positions

### 6.1. Ear and handset reference point

Figure 6.1.1 shows the front, back, and side views of the SAM phantom. The center-of-mouth reference point is labeled "M", the left ear reference point (ERP) is marked "LE", and the right ERP is marked "RE".



Fig 6.1.1 Front, back, and side views of SAM phantom

### 6.2. Definition of the cheek position

1. Define two imaginary lines on the handset, the vertical centerline and the horizontal line. The vertical centerline passes through two points on the front side of the handset: the midpoint of the width  $w_t$  of the handset at the level of the acoustic output (point A in Figure 6.2.1 and Figure 6.2.2), and the midpoint of the width  $w_b$  of the bottom of the handset (point B). The horizontal line is perpendicular to the vertical centerline and passes through the center of the acoustic output (see Figure 6.2.1). The two lines intersect at point A. Note that for many handsets, point A coincides with the center of the acoustic output; however, the acoustic output may be located elsewhere on the horizontal line. Also note that the vertical centerline is not necessarily parallel to the front face of the handset (see Figure 6.2.2), especially for clamshell handsets, handsets with flip covers, and other irregularly-shaped handsets.
2. Position the handset close to the surface of the phantom such that point A is on the (virtual) extension of the line passing through points RE and LE on the phantom (see Figure 6.2.3), such that the plane defined by the vertical centerline and the horizontal line of the handset is approximately parallel to the sagittal plane of the phantom.
3. Translate the handset towards the phantom along the line passing through RE and LE until handset point A touches the pinna at the ERP
4. While maintaining the handset in this plane, rotate it around the LE-RE line until the vertical centerline is in the plane normal to the plane containing B-M and N-F lines, i.e., the Reference Plane.
5. Rotate the handset around the vertical centerline until the handset (horizontal line) is parallel to the N-F line.

6. While maintaining the vertical centerline in the Reference Plane, keeping point A on the line passing through RE and LE, and maintaining the handset contact with the pinna, rotate the handset about the N-F line until any point on the handset is in contact with a phantom point below the pinna on the cheek. See Figure 6.2.3. The actual rotation angles should be documented in the test report.

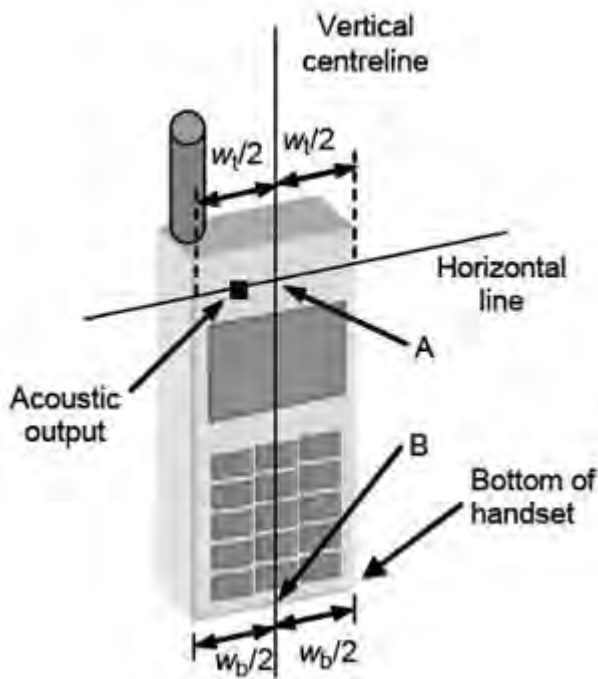

Fig 6.2.1 Handset vertical and horizontal reference lines—fixed case

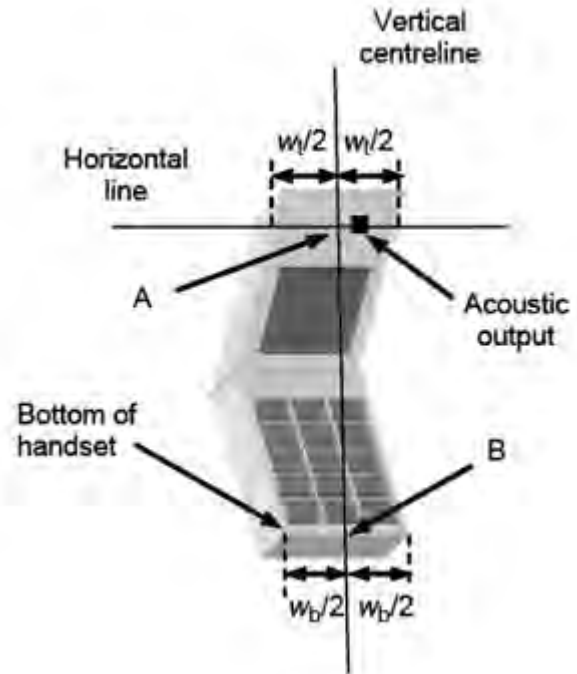

Fig 6.2.2 Handset vertical and horizontal reference lines—“clam-shell case”

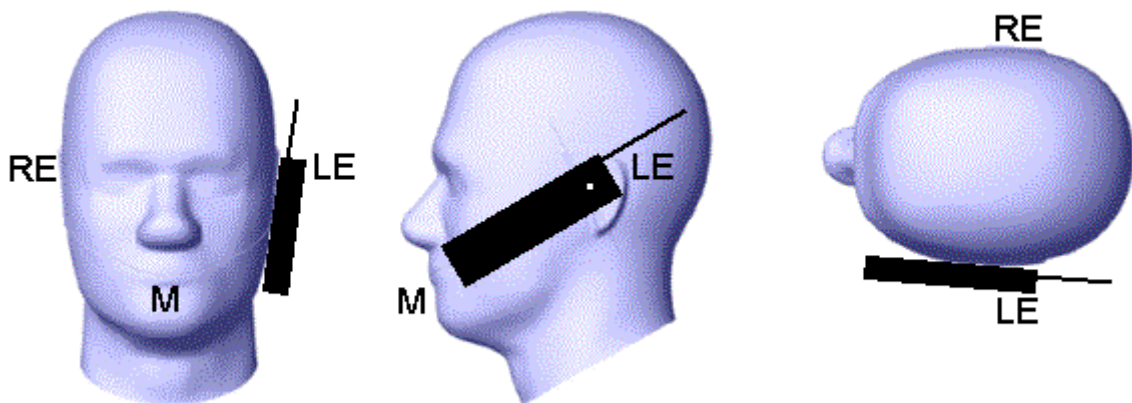

Fig 6.2.3 cheek or touch position. The reference points for the right ear (RE), left ear (LE), and mouth (M), which establish the Reference Plane for handset positioning, are indicated.

### 6.3. Definition of the tilt position

1. While maintaining the orientation of the handset, retract the handset parallel to the reference plane far enough away from the phantom to enable a rotation of the device by 15 degree.
2. Rotate the Handset around the horizontal line by 15 degree (see Figure 6.3.1).
3. While maintaining the orientation of the handset, move the handset towards the phantom on a line passing through RE and LE until any part of the handset touches the ear. The tilt position is obtained when the contact is on the pinna. If the contact is at any location other than the pinna, e.g., the antenna with the back of the phantom head, the angle of the handset shall be reduced. In this case, the tilt position is obtained if any part of the handset is in contact with the pinna as well as a second part of the handset is in contact with the phantom, e.g., the antenna with the back of the head.

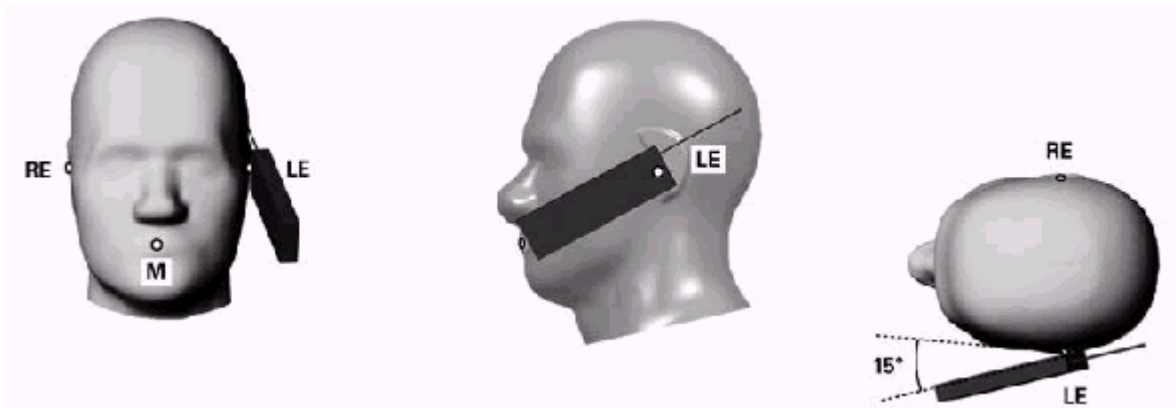

Figure 6.3.1 – Tilt position of the wireless device on the left side of SAM

### 6.4. Body Worn Accessory

1. Body-worn operating configurations are tested with the belt-clips and holsters attached to the device and positioned against a flat phantom in a normal use configuration (see Figure 6.4.1). Per KDB 648474 D04, body-worn accessory exposure is typically related to voice mode operations when handsets are carried in body-worn accessories. The body-worn accessory procedures in FCC KDB 447498 D01 should be used to test for body-worn accessory SAR compliance, without a headset connected to it. This enables the test results for such configuration to be compatible with that required for hotspot mode when the body-worn accessory test separation distance is greater than or equal to that required for hotspot mode, when applicable. When the reported SAR for body-worn accessory, measured without a headset connected to the handset is  $< 1.2$  W/kg, the highest reported SAR configuration for that wireless mode and frequency band should be repeated for that body-worn accessory with a handset attached to the handset.
2. Accessories for body-worn operation configurations are divided into two categories: those that do not contain metallic components and those that do contain metallic components and those that do contain metallic components. When multiple accessories that do not contain metallic components are supplied with the device, the device is tested with only the accessory that dictates the closest

spacing to the body. Then multiple accessories that contain metallic components are tested with the device with each accessory. If multiple accessories share an identical metallic component (i.e. the same metallic belt-clip used with different holsters with no other metallic components) only the accessory that dictates the closest spacing to the body is tested.

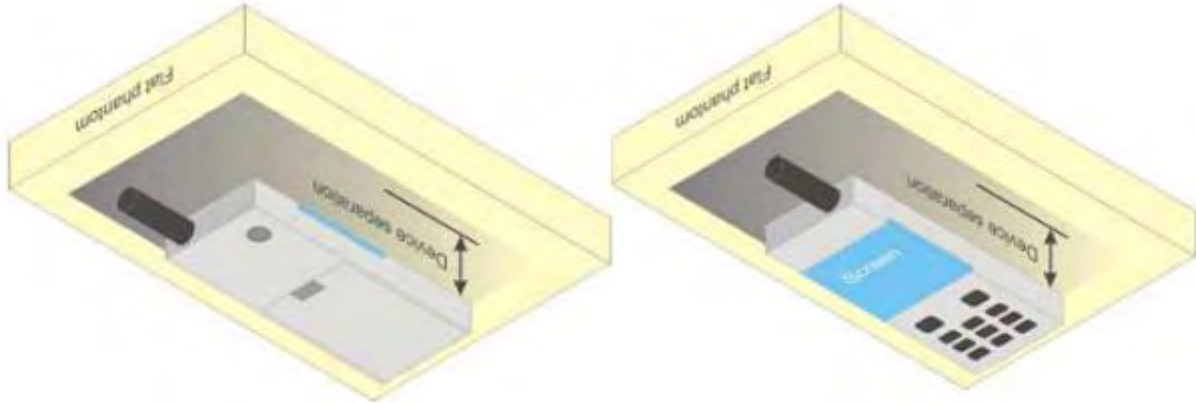

Figure 6.4.1 – Test positions for body-worn devices

### 6.5. Wireless Router Devices

Some battery-operated handsets have the capability to transmit and receive user through simultaneous transmission of WLAN simultaneously with a separate licensed transmitter. The FCC has provided guidance in FCC KDB Publication 941225 D06 where SAR test considerations for handsets ( $L \times W \geq 9 \text{ cm} \times 5 \text{ cm}$ ) are based on a composite test separation distance of 10mm from the front, back and edges of the device containing transmitting antennas within 2.5cm of their edges, determined from general mixed use conditions for this type of devices. Since the hotspot SAR results may overlap with the body-worn accessory SAR requirements, the more conservative configurations can be considered, thus excluding some body-worn accessory SAR tests.

When the user enables the personal wireless router functions for the handset, actual operations include simultaneous transmission of both the WLAN transmitter and another licensed transmitter. Both transmitters often do not transmit at the same transmitting frequency and thus cannot be evaluated for SAR under actual use conditions due to the limitations of the SAR assessment probes. Therefore, SAR must be evaluated for each frequency transmission and mode separately and spatially summed with the WLAN transmitter according to FCC KDB Publication 447498 D01 publication procedures. The "Portable Hotspot" feature on the handset was NOT activated during SAR assessments, to ensure the SAR measurements were evaluated for a single transmission frequency RF signal at a time.

## 7. RF Output Power

### 7.1. Maximum Tune-up Limit

Band	Mode	The Tune-up Maximum Power (Customer Declared)(dBm)	Range	Measured Maximum Output Power(dBm)
GSM 850	GSM Voice	32±1	31~33	32.21
	GPRS	32±1	31~33	32.18
	EDGE	27±1	26~28	27.17
GSM 1900	GSM Voice	29±1	28~30	29.81
	GPRS	29±1	28~30	29.81
	EDGE	26±1	25~27	26.51
WCDMA Band V	RMC 12.2Kbps	22±1	21~23	22.77
	HSDPA	21±1	20~22	21.76
	HSUPA	21±1	20~22	21.76
	HSPA+	21±1	20~22	21.71
	DC-HSDPA	21±1	20~22	21.72
WCDMA Band IV	RMC 12.2Kbps	23±1	22~24	23.96
	HSDPA	22±1	21~23	22.86
	HSUPA	22±1	21~23	22.79
	HSPA+	22±1	21~23	22.69
	DC-HSDPA	22±1	21~23	22.89
WCDMA Band II	RMC 12.2Kbps	23±1	22~24	23.95
	HSDPA	22±1	21~23	22.97
	HSUPA	22±1	21~23	22.97
	HSPA+	22±1	21~23	22.90
	DC-HSDPA	22±1	21~23	22.85
LTE Band XII	QPSK	22.5±1	21.5~23.5	23.49
	16QAM	21.5±1	20.5~22.5	22.49
LTE Band XVII	QPSK	23±1	22~24	23.74
	16QAM	22±1	21~23	22.96
LTE Band V	QPSK	22.5±1	21.5~23.5	23.42
	16QAM	21.5±1	20.5~22.5	22.49
LTE Band IV	QPSK	23.5±1	22.5~24.5	24.47
	16QAM	22.5±1	21.5~23.5	23.48
LTE Band II	QPSK	23.5±1	22.5~24.5	24.48
	16QAM	22.5±1	21.5~23.5	23.46
LTE Band VII	QPSK	22.5±1	21.5~23.5	23.47
	16QAM	21.5±1	20.5~22.5	22.50

WLAN 2.4G	802.11b	14.5±1	13.5~15.5	15.3
	802.11g	13.5±1	12.5~14.5	13.4
	802.11n	13.5±1	12.5~14.5	14.2
WLAN 5.2G	802.11a	13.5±1	12.5~14.5	14.3
	802.11n	13.5±1	12.5~14.5	14.2
	802.11ac	13.5±1	12.5~14.5	14.2
WLAN 5.8G	802.11a	14.5±1	13.5~15.5	15.5
	802.11n	14.5±1	13.5~15.5	15.4
	802.11ac	14.5±1	13.5~15.5	15.4
Bluetooth	BR+EDR	6±1	5~7	6.58
	BLE	1±1	0~2	1.69

### 7.2. GSM Conducted Power

Band GSM850	Burst-Averaged output Power (dBm)				Frame-Averaged output Power (dBm)			
Tx Channel	Tune-up	128	189	251	Tune-up	128	189	251
Frequency (MHz)	(dBm)	824.2	836.4	848.8	(dBm)	824.2	836.4	848.8
GSM (GMSK)	33.00	32.15	32.21	32.16	23.97	23.12	23.18	23.13
GPRS(GMSK, 1 TS)	33.00	32.13	32.18	32.17	23.97	23.10	23.15	23.14
GPRS(GMSK, 2 TS)	30.00	29.34	29.68	29.72	23.98	23.32	23.66	23.70
GPRS(GMSK, 3 TS)	28.00	26.95	27.37	27.61	23.74	22.69	23.11	23.35
GPRS(GMSK, 4 TS)	27.00	26.30	26.41	26.76	23.99	23.29	23.40	23.75
EDGE(8PSK, 1 TS)	28.00	26.98	27.07	27.17	18.97	17.95	18.04	18.14
EDGE(8PSK, 2 TS)	26.00	25.46	25.68	25.78	19.98	19.44	19.66	19.76
EDGE(8PSK, 3 TS)	25.00	24.21	24.31	24.53	20.74	19.95	20.05	20.27
EDGE(8PSK, 4 TS)	25.00	24.00	24.19	24.31	21.99	20.99	21.18	21.30
Band GSM1900	Burst-Averaged output Power (dBm)				Frame-Averaged output Power (dBm)			
Tx Channel	Tune-up	512	661	810	Tune-up	512	661	810
Frequency (MHz)	(dBm)	1850.2	1880.0	1909.8	(dBm)	1850.2	1880.0	1909.8
GSM (GMSK)	30.00	29.81	29.47	29.51	20.97	20.78	20.44	20.48
GPRS(GMSK, 1 TS)	30.00	29.81	29.46	29.51	20.97	20.78	20.43	20.48
GPRS(GMSK, 2 TS)	28.00	27.74	27.78	27.79	21.98	21.72	21.76	21.77
GPRS(GMSK, 3 TS)	26.00	25.47	25.61	25.76	21.74	21.21	21.35	21.50
GPRS(GMSK, 4 TS)	25.00	24.41	24.61	24.79	21.99	21.40	21.60	21.78
EDGE(8PSK, 1 TS)	27.00	26.42	26.41	26.51	17.97	17.39	17.38	17.48
EDGE(8PSK, 2 TS)	26.00	25.48	25.45	25.65	19.98	19.46	19.43	19.63
EDGE(8PSK, 3 TS)	25.00	24.09	24.07	24.21	20.74	19.83	19.81	19.95
EDGE(8PSK, 4 TS)	24.00	23.64	23.65	23.96	20.99	20.63	20.64	20.95

Note: The frame-averaged power is linearly scaled the maximum burst averaged power over 8 time slots. The calculated method are shown as below:



Frame-averaged power = Maximum burst averaged power (1 TS) - 9.03 dB  
 Frame-averaged power = Maximum burst averaged power (2 TS) - 6.02 dB  
 Frame-averaged power = Maximum burst averaged power (3 TS) - 4.26 dB  
 Frame-averaged power = Maximum burst averaged power (4 TS) - 3.01 dB

### 7.3. WCDMA Conducted Power

Band	WCDMA Band V			
Tx Channel	Tune-up	4132	4182	4233
Frequency (MHz)		826.4	836.4	846.6
RMC 12.2Kbps	23.00	22.77	22.59	22.73
HSDPA Subtest-1	22.00	21.76	21.56	21.76
HSDPA Subtest-2	22.00	21.27	21.04	21.23
HSDPA Subtest-3	22.00	21.25	21.05	21.20
HSDPA Subtest-4	22.00	21.22	21.03	21.19
HSUPA Subtest-1	22.00	21.22	21.04	21.24
HSUPA Subtest-2	22.00	21.18	21.05	21.21
HSUPA Subtest-3	22.00	21.19	21.01	21.18
HSUPA Subtest-4	22.00	21.25	21.11	21.16
HSUPA Subtest-5	22.00	21.76	21.52	21.69
HSPA <sup>+</sup>	22.00	21.71	21.38	21.25
DC-HSDPA Subtest-1	22.00	21.62	21.58	21.72
DC-HSDPA Subtest-2	22.00	21.25	21.10	21.19
DC-HSDPA Subtest-3	22.00	21.24	21.05	21.23
DC-HSDPA Subtest-4	22.00	21.23	21.11	21.20
Band	WCDMA Band IV			
Tx Channel	Tune-up	1313	1413	1512
Frequency (MHz)		1712.4	1732.6	1752.6
RMC 12.2Kbps	24.00	23.79	23.91	23.96
HSDPA Subtest-1	23.00	22.73	22.86	22.64
HSDPA Subtest-2	23.00	22.27	22.39	22.27
HSDPA Subtest-3	23.00	22.26	22.39	22.29
HSDPA Subtest-4	23.00	22.25	22.35	22.28
HSUPA Subtest-1	23.00	22.28	22.35	22.27
HSUPA Subtest-2	23.00	22.25	22.28	22.25
HSUPA Subtest-3	23.00	22.27	22.31	22.31
HSUPA Subtest-4	23.00	22.21	22.41	22.21
HSUPA Subtest-5	23.00	22.69	22.79	22.68
HSPA <sup>+</sup>	23.00	22.52	22.76	22.69
DC-HSDPA Subtest-1	23.00	22.68	22.89	22.65

DC-HSDPA Subtest-2	23.00	22.22	22.42	22.21
DC-HSDPA Subtest-3	23.00	22.25	22.35	22.18
DC-HSDPA Subtest-4	23.00	22.26	22.39	22.22
Band	WCDMA Band II			
Tx Channel	Tune-up	9262	9400	9538
Frequency (MHz)		1852.4	1880	1907.6
RMC 12.2Kbps	24.00	23.95	23.87	23.93
HSDPA Subtest-1	23.00	22.95	22.97	22.97
HSDPA Subtest-2	23.00	22.56	22.48	22.47
HSDPA Subtest-3	23.00	22.56	22.49	22.46
HSDPA Subtest-4	23.00	22.49	22.51	22.45
HSUPA Subtest-1	23.00	22.46	22.51	22.49
HSUPA Subtest-2	23.00	22.43	22.49	22.52
HSUPA Subtest-3	23.00	22.51	22.45	22.41
HSUPA Subtest-4	23.00	22.45	22.52	22.38
HSUPA Subtest-5	23.00	22.89	22.95	22.97
HSPA+	23.00	22.90	22.72	22.81
DC-HSDPA Subtest-1	23.00	22.85	22.79	22.71
DC-HSDPA Subtest-2	23.00	22.41	22.31	22.30
DC-HSDPA Subtest-3	23.00	22.38	22.28	22.28
DC-HSDPA Subtest-4	23.00	22.45	22.30	22.31

#### 7.4. LTE Conducted Power

Band	Band Width	Modulation	RB Configuration		Tune-up	Channel/Frequency(MHz)		
			RB Size	RB Offset		23017/699.7	23095/707.5	23173/715.3
LTE Band XII	1.4MHz	QPSK	1	0	23.50	23.22	23.28	23.27
			1	2	23.50	23.29	23.33	23.28
			1	5	23.50	23.19	23.18	23.21
			3	0	23.50	23.16	23.13	23.33
			3	1	23.50	23.10	23.11	23.28
			3	2	23.50	23.10	23.15	23.30
		16QAM	6	0	22.50	22.25	22.27	22.26
			1	0	22.50	22.22	22.35	22.42
			1	2	22.50	22.25	22.40	22.45
			1	5	22.50	22.19	22.33	22.38
		3	0	22.50	22.28	22.27	22.29	
		3	1	22.50	22.19	22.25	22.21	

Band	Band Width	Modulation	RB Configuration		Tune-up	Channel/Frequency(MHz)		
			RB Size	RB Offset		23025/700.5	23095/707.5	23165/714.5
			3	2	22.50	22.31	22.26	22.33
			6	0	21.50	21.29	21.33	21.38
Band	Band Width	Modulation	RB Configuration		Tune-up	Channel/Frequency(MHz)		
			RB Size	RB Offset		23025/700.5	23095/707.5	23165/714.5
LTE Band XII	3MHz	QPSK	1	0	23.50	23.24	23.28	23.39
			1	7	23.50	23.24	23.35	23.38
			1	14	23.50	23.17	23.25	23.27
			8	0	22.50	22.30	22.34	22.44
			8	4	22.50	22.21	22.28	22.35
			8	7	22.50	22.18	22.28	22.37
			15	0	22.50	22.22	22.37	22.46
		16QAM	1	0	22.50	22.47	22.42	22.49
			1	7	22.50	22.40	22.41	22.39
			1	14	22.50	22.43	22.36	22.44
			8	0	21.50	21.50	21.39	21.45
			8	4	21.50	21.42	21.35	21.41
			8	7	21.50	21.47	21.38	21.41
			15	0	21.50	21.34	21.38	21.44
Band	Band Width	Modulation	RB Configuration		Tune-up	Channel/Frequency(MHz)		
			RB Size	RB Offset		23035/701.5	23095/707.5	23155/713.5
LTE Band XII	5MHz	QPSK	1	0	23.50	23.27	23.25	23.39
			1	12	23.50	23.36	23.38	23.41
			1	24	23.50	23.26	23.23	23.37
			12	0	22.50	22.33	22.40	22.41
			12	6	22.50	22.28	22.31	22.42
			12	11	22.50	22.37	22.39	22.44
			25	0	22.50	22.35	22.39	22.50
		16QAM	1	0	22.50	22.13	22.35	22.35
			1	12	22.50	22.27	22.43	22.35
			1	24	22.50	22.21	22.32	22.35
			12	0	21.50	21.38	21.37	21.49
			12	6	21.50	21.39	21.35	21.49
			12	11	21.50	21.43	21.40	21.44
			25	0	21.50	21.34	21.43	21.50
Band	Band Width	Modulation	RB Configuration		Tune-up	Channel/Frequency(MHz)		
			RB Size	RB Offset		23035/701.5	23095/707.5	23155/713.5

			RB Size	RB Offset		23060/704	23095/707.5	23130/711
LTE Band XII	10MHz	QPSK	1	0	23.50	23.49	23.48	23.47
			1	24	23.50	23.27	23.26	23.28
			1	49	23.50	23.31	23.45	23.47
			25	0	22.50	22.44	22.32	22.41
			25	12	22.50	22.34	22.33	22.41
			25	24	22.50	22.35	22.47	22.43
			50	0	22.50	22.49	22.32	22.47
		16QAM	1	0	22.50	22.43	22.35	22.24
			1	24	22.50	22.31	22.30	22.31
			1	49	22.50	22.38	22.31	22.21
			25	0	21.50	21.46	21.40	21.43
			25	12	21.50	21.46	21.41	21.38
			25	24	21.50	21.41	21.50	21.46
			50	0	21.50	21.46	21.35	21.43

Band	Band Width	Modulation	RB Configuration		Tune-up	Channel/Frequency(MHz)		
			RB Size	RB Offset		23755/706.5	23790/710	23825/713.5
LTE Band XVII	5MHz	QPSK	1	0	24.00	23.46	23.54	23.58
			1	12	24.00	23.55	23.56	23.53
			1	24	24.00	23.39	23.60	23.52
			12	0	23.00	22.48	22.50	22.55
			12	6	23.00	22.46	22.42	22.51
			12	11	23.00	22.43	22.42	22.47
			25	0	23.00	22.45	22.42	22.53
		16QAM	1	0	23.00	22.33	22.57	22.77
			1	12	23.00	22.42	22.57	22.82
			1	24	23.00	22.35	22.54	22.69
			12	0	22.00	21.50	21.40	21.59
			12	6	22.00	21.42	21.39	21.52
			12	11	22.00	21.41	21.38	21.50
			25	0	22.00	21.57	21.40	21.55
Band	Band Width	Modulation	RB Configuration		Tune-up	Channel/Frequency(MHz)		
			RB Size	RB Offset		23780/709	23790/710	23800/711

LTE Band XVII	10MHz	QPSK	1	0	24.00	23.69	23.64	23.74
			1	24	24.00	23.38	23.38	23.41
			1	49	24.00	23.46	23.52	23.49
			25	0	23.00	22.62	22.52	22.45
			25	12	23.00	22.51	22.48	22.46
			25	24	23.00	22.41	22.49	22.43
			50	0	23.00	22.42	22.45	22.57
		16QAM	1	0	23.00	22.89	22.61	22.96
			1	24	23.00	22.95	22.49	22.67
			1	49	23.00	22.84	22.68	22.92
			25	0	22.00	21.74	21.62	21.54
			25	12	22.00	21.68	21.51	21.46
			25	24	22.00	21.40	21.58	21.47
			50	0	22.00	21.47	21.53	21.52

Band	Band Width	Modulation	RB Configuration		Tune-up	Channel/Frequency(MHz)		
			RB Size	RB Offset		20407/824.7	20525/836.5	20643/848.3
LTE Band V	1.4MHz	QPSK	1	0	23.50	23.20	22.96	23.06
			1	2	23.50	23.24	23.05	23.06
			1	5	23.50	23.10	22.97	22.99
			3	0	23.50	23.12	22.92	23.13
			3	1	23.50	23.11	23.05	23.12
			3	2	23.50	23.15	23.02	23.08
			6	0	22.50	22.08	22.04	21.98
		16QAM	1	0	22.50	22.13	22.01	22.20
			1	2	22.50	22.18	22.10	22.23
			1	5	22.50	22.06	22.04	22.18
			3	0	22.50	22.24	22.01	22.02
			3	1	22.50	22.21	22.11	21.95
			3	2	22.50	22.31	22.14	21.98
			6	0	21.50	21.15	21.06	21.08
Band	Band Width	Modulation	RB Configuration		Tune-up	Channel/Frequency(MHz)		
			RB Size	RB Offset		20415/825.5	20525/836.5	20635/847.5
LTE Band V	3MHz	QPSK	1	0	23.50	23.15	23.01	23.10
			1	7	23.50	23.14	23.07	23.09
			1	14	23.50	23.12	22.94	23.03

			8	0	22.50	22.14	22.00	22.01
			8	4	22.50	22.08	22.01	22.08
			8	7	22.50	22.08	22.01	22.03
			15	0	22.50	22.13	22.09	22.08
		16QAM	1	0	22.50	22.49	22.08	22.25
			1	7	22.50	22.44	22.08	22.30
			1	14	22.50	22.42	22.06	22.21
			8	0	21.50	21.41	21.05	21.06
			8	4	21.50	21.31	21.05	21.10
			8	7	21.50	21.35	21.06	21.09
			15	0	21.50	21.19	21.14	21.13
Band	Band Width	Modulation	RB Configuration		Tune-up	Channel/Frequency(MHz)		
			RB Size	RB Offset		20425/826.5	20525/836.5	20625/846.5
LTE Band V	5MHz	QPSK	1	0	23.50	23.21	23.03	23.22
			1	12	23.50	23.18	23.10	23.11
			1	24	23.50	23.11	23.08	23.08
			12	0	22.50	22.10	22.03	22.20
			12	6	22.50	22.05	22.04	22.11
			12	11	22.50	22.09	22.03	22.09
			25	0	22.50	22.19	22.06	22.10
		16QAM	1	0	22.50	22.06	22.10	22.45
			1	12	22.50	22.05	22.20	22.36
			1	24	22.50	22.01	22.16	22.37
			12	0	21.50	21.18	21.02	21.23
			12	6	21.50	21.11	21.08	21.21
			12	11	21.50	21.09	20.96	21.21
			25	0	21.50	21.24	21.10	21.11
Band	Band Width	Modulation	RB Configuration		Tune-up	Channel/Frequency(MHz)		
			RB Size	RB Offset		20450/829	20525/836.5	20600/844
LTE Band V	10MHz	QPSK	1	0	23.50	23.34	23.19	23.27
			1	24	23.50	23.16	23.04	23.08
			1	49	23.50	23.42	23.39	23.27
			25	0	22.50	22.23	22.03	22.26
			25	12	22.50	22.25	22.16	22.19
			25	24	22.50	22.26	22.22	22.17
			50	0	22.50	22.28	22.15	22.28

16QAM	1	0	22.50	22.48	22.18	22.45
	1	24	22.50	22.45	22.11	22.16
	1	49	22.50	22.25	22.43	22.45
	25	0	21.50	21.26	21.10	21.29
	25	12	21.50	21.19	21.21	21.18
	25	24	21.50	21.31	21.28	21.23
	50	0	21.50	21.24	21.15	21.30

Band	Band Width	Modulation	RB Configuration		Tune-up	Channel/Frequency(MHz)		
			RB Size	RB Offset		19957/1710.7	20175/1732.5	20393/1754.3
LTE Band IV	1.4MHz	QPSK	1	0	24.50	23.62	23.77	23.86
			1	2	24.50	23.78	23.80	23.88
			1	5	24.50	23.73	23.78	23.80
			3	0	24.50	23.67	23.95	23.84
			3	1	24.50	23.62	23.89	23.79
			3	2	24.50	23.62	23.83	23.83
		16QAM	6	0	23.50	22.72	22.78	22.85
			1	0	23.50	22.86	22.99	22.81
			1	2	23.50	22.84	23.05	22.87
			1	5	23.50	22.78	23.00	22.75
			3	0	23.50	22.83	22.80	22.72
			3	1	23.50	22.82	22.81	22.79
			3	2	23.50	22.85	22.80	22.85
			6	0	22.50	21.80	21.82	21.92

Band	Band Width	Modulation	RB Configuration		Tune-up	Channel/Frequency(MHz)		
			RB Size	RB Offset		19965/1711.5	20175/1732.5	20385/1753.5
LTE Band IV	3MHz	QPSK	1	0	24.50	24.12	23.75	23.81
			1	7	24.50	23.86	23.81	23.75
			1	14	24.50	23.93	23.69	23.69
			8	0	23.50	22.78	22.85	22.91
			8	4	23.50	22.75	22.83	22.89
			8	7	23.50	22.66	22.82	22.86
			15	0	23.50	22.72	22.87	22.88
			16QAM	1	0	23.50	23.23	22.87
		1		7	23.50	23.35	22.84	22.99

Band	Band Width	Modulation	RB Configuration		Tune-up	Channel/Frequency(MHz)		
			RB Size	RB Offset		19975/1712.5	20175/1732.5	20375/1752.5
			1	14	23.50	23.35	22.74	22.90
			8	0	22.50	21.96	21.84	21.92
			8	4	22.50	21.79	21.88	21.89
			8	7	22.50	21.86	21.87	21.78
			15	0	22.50	21.79	21.91	21.84
Band	Band Width	Modulation	RB Configuration		Tune-up	Channel/Frequency(MHz)		
			RB Size	RB Offset		19975/1712.5	20175/1732.5	20375/1752.5
LTE Band IV	5MHz	QPSK	1	0	24.50	23.94	23.98	24.08
			1	12	24.50	23.99	24.00	23.79
			1	24	24.50	23.84	23.94	23.87
			12	0	23.50	22.97	22.91	22.90
			12	6	23.50	22.95	22.89	22.92
			12	11	23.50	22.89	22.84	22.87
			25	0	23.50	22.86	22.89	22.88
		16QAM	1	0	23.50	22.88	23.16	23.28
			1	12	23.50	22.81	22.98	23.08
			1	24	23.50	22.80	23.10	23.11
			12	0	22.50	21.94	21.86	21.94
			12	6	22.50	21.91	21.89	21.88
			12	11	22.50	21.82	21.76	21.90
			25	0	22.50	21.98	21.93	21.85
Band	Band Width	Modulation	RB Configuration		Tune-up	Channel/Frequency(MHz)		
			RB Size	RB Offset		20000/1715	20175/1732.5	20350/1750
LTE Band IV	10MHz	QPSK	1	0	24.50	24.46	24.06	23.84
			1	24	24.50	23.72	23.83	23.67
			1	49	24.50	24.47	24.23	24.20
			25	0	23.50	22.84	22.89	22.92
			25	12	23.50	22.85	22.86	22.89
			25	24	23.50	22.89	23.03	23.02
			50	0	23.50	22.85	22.94	23.01
		16QAM	1	0	23.50	23.46	23.04	23.22
			1	24	23.50	23.37	22.92	22.83
			1	49	23.50	23.48	23.31	23.47
			25	0	22.50	21.89	21.98	21.91
			25	12	22.50	21.86	21.95	21.89
			25	24	22.50	21.94	22.05	22.05



Band	Band Width	Modulation	RB Configuration		Tune-up	Channel/Frequency(MHz)		
			RB Size	RB Offset		20025/1717.5	20175/1732.5	20325/1747.5
			50	0		22.50	21.84	21.98
LTE Band IV	15MHz	QPSK	1	0	24.50	23.49	23.82	23.59
			1	37	24.50	23.69	24.10	23.57
			1	74	24.50	23.69	24.07	23.54
			36	0	23.50	22.70	22.81	22.71
			36	18	23.50	22.68	22.79	22.76
			36	37	23.50	22.63	22.70	22.66
			75	0	23.50	22.60	22.77	22.79
		16QAM	1	0	23.50	23.10	23.27	23.11
			1	37	23.50	23.16	23.25	23.00
			1	74	23.50	23.05	23.08	22.94
			36	0	22.50	21.74	21.79	21.72
			36	18	22.50	21.70	21.75	21.72
			36	37	22.50	21.67	21.70	21.65
			75	0	22.50	21.61	21.79	21.81
Band	Band Width	Modulation	RB Configuration		Tune-up	Channel/Frequency(MHz)		
			RB Size	RB Offset		20050/1720	20175/1732.5	20300/1745
			50	0		22.50	21.84	21.98
LTE Band IV	20MHz	QPSK	1	0	24.50	23.87	23.52	23.43
			1	49	24.50	24.16	24.28	24.11
			1	99	24.50	23.77	24.02	23.61
			50	0	23.50	23.15	23.25	23.18
			50	24	23.50	23.12	23.21	23.24
			50	49	23.50	23.13	23.23	23.21
			100	0	23.50	22.57	22.68	22.71
		16QAM	1	0	23.50	22.77	23.32	22.68
			1	49	23.50	23.04	23.41	22.83
			1	99	23.50	22.99	23.18	22.86
			50	0	22.50	21.65	21.74	21.63
			50	24	22.50	21.62	21.68	21.62
			50	49	22.50	21.67	21.74	21.73
			100	0	22.50	21.60	21.70	21.69

Band	Band Width	Modulation	RB Configuration		Tune-up	Channel/Frequency(MHz)		
			RB Size	RB Offset		18607/1850.7	18900/1880	19193/1909.3
LTE Band II	1.4MHz	QPSK	1	0	24.50	23.65	23.77	23.91
			1	2	24.50	23.78	23.80	23.97
			1	5	24.50	23.73	23.79	23.90
			3	0	24.50	23.77	23.91	23.95
			3	1	24.50	23.64	23.85	23.89
			3	2	24.50	23.77	23.87	23.98
		16QAM	6	0	23.50	22.75	22.83	22.89
			1	0	23.50	22.80	23.05	22.88
			1	2	23.50	22.83	23.12	22.86
			1	5	23.50	22.76	23.04	22.86
			3	0	23.50	22.91	22.80	22.98
			3	1	23.50	22.89	22.81	22.89
			3	2	23.50	22.88	22.78	22.98
			6	0	22.50	21.75	21.88	21.90
Band	Band Width	Modulation	RB Configuration		Tune-up	Channel/Frequency(MHz)		
			RB Size	RB Offset		18615/1851.5	18900/1880	19185/1908.5
LTE Band II	3MHz	QPSK	1	0	24.50	23.81	23.94	23.87
			1	7	24.50	23.78	23.88	23.82
			1	14	24.50	23.69	23.83	23.78
			8	0	23.50	22.84	22.91	22.92
			8	4	23.50	22.82	22.89	22.92
			8	7	23.50	22.82	22.89	22.94
			15	0	23.50	22.88	22.91	22.96
		16QAM	1	0	23.50	23.35	22.97	22.98
			1	7	23.50	23.30	22.85	23.03
			1	14	23.50	23.25	22.84	22.95
			8	0	22.50	21.98	22.04	21.88
			8	4	22.50	21.89	21.92	21.82
			8	7	22.50	21.96	21.95	21.86
			15	0	22.50	21.95	21.97	21.90

Band	Band Width	Modulation	RB Configuration		Tune-up	Channel/Frequency(MHz)		
			RB Size	RB Offset		18625/1852.5	18900/1880	19175/1907.5
			LTE Band II	5MHz		QPSK	1	0
		1	12	24.50	23.90		23.85	23.96
		1	24	24.50	23.80		23.84	23.88
		12	0	23.50	22.85		23.05	22.98
		12	6	23.50	22.81		22.92	22.89
		12	11	23.50	22.83		22.95	22.93
		25	0	23.50	22.83		22.97	22.97
		16QAM	1	0	23.50	22.84	22.98	23.28
			1	12	23.50	22.77	22.92	23.21
			1	24	23.50	22.72	22.89	23.18
			12	0	22.50	21.92	21.95	21.97
			12	6	22.50	21.82	21.88	21.98
			12	11	22.50	21.81	21.88	21.98
			25	0	22.50	21.89	21.99	21.92
Band	Band Width	Modulation	RB Configuration		Tune-up	Channel/Frequency(MHz)		
			RB Size	RB Offset		18650/1855	18900/1880	19150/1905
			LTE Band II	10MHz		QPSK	1	0
		1	24	24.50	23.79		23.89	23.86
		1	49	24.50	24.12		24.09	23.66
		25	0	23.50	22.94		22.93	22.92
		25	12	23.50	22.91		22.95	22.98
		25	24	23.50	22.95		22.98	22.97
		50	0	23.50	22.86		23.00	23.05
		16QAM	1	0	23.50	23.39	23.38	23.37
			1	24	23.50	23.25	23.31	23.19
			1	49	23.50	23.40	23.45	22.92
			25	0	22.50	21.98	22.03	21.96
			25	12	22.50	21.95	21.97	21.89
			25	24	22.50	21.92	22.02	22.00
			50	0	22.50	21.84	21.94	21.94

Band	Band Width	Modulation	RB Configuration		Tune-up	Channel/Frequency(MHz)		
			RB Size	RB Offset		18675/1857.5	18900/1880	19125/1902.5
			LTE Band II	15MHz		QPSK	1	0
			1	37	24.50	23.86	24.16	23.70
			1	74	24.50	24.21	24.45	23.86
			36	0	23.50	22.85	22.96	22.95
			36	18	23.50	22.82	22.91	22.88
			36	37	23.50	22.82	22.96	22.86
			75	0	23.50	22.89	22.98	22.88
		16QAM	1	0	23.50	23.41	23.34	23.29
			1	37	23.50	23.36	23.18	22.94
			1	74	23.50	23.41	23.46	23.12
			36	0	22.50	21.84	21.88	21.96
			36	18	22.50	21.88	21.89	21.92
			36	37	22.50	21.86	21.89	21.85
			75	0	22.50	21.82	21.97	21.78
Band	Band Width	Modulation	RB Configuration		Tune-up	Channel/Frequency(MHz)		
			RB Size	RB Offset		18700/1860	18900/1880	19100/1900
			LTE Band II	20MHz		QPSK	1	0
			1	49	24.50	23.76	23.74	23.93
			1	99	24.50	24.29	24.31	24.13
			50	0	23.50	23.10	23.20	23.15
			50	24	23.50	23.08	23.12	23.05
			50	49	23.50	23.03	23.19	22.99
			100	0	23.50	22.80	22.96	22.95
		16QAM	1	0	23.50	23.46	23.19	23.31
			1	49	23.50	23.45	22.96	23.19
			1	99	23.50	23.41	23.23	23.19
			50	0	22.50	21.83	21.98	21.94
			50	24	22.50	21.95	21.88	21.89
			50	49	22.50	21.94	21.99	21.83
			100	0	22.50	21.85	21.96	21.92

Band	Band Width	Modulation	RB Configuration		Tune-up	Channel/Frequency(MHz)		
			RB Size	RB Offset		20775/2502.5	21100/2535	21425/2567.5
LTE Band VII	5MHz	QPSK	1	0	23.50	22.84	22.97	22.95
			1	12	23.50	22.75	22.85	22.71
			1	24	23.50	22.76	22.83	22.88
			12	0	22.50	22.05	21.95	22.02
			12	6	22.50	21.98	21.95	21.65
			12	11	22.50	21.97	21.94	21.90
			25	0	22.50	21.94	21.93	22.03
		16QAM	1	0	22.50	21.87	22.12	22.25
			1	12	22.50	21.83	21.97	22.28
			1	24	22.50	21.80	21.93	22.48
			12	0	21.50	21.03	20.95	21.06
			12	6	21.50	21.01	20.94	21.05
			12	11	21.50	20.95	20.95	20.95
			25	0	21.50	21.01	21.00	20.99
Band	Band Width	Modulation	RB Configuration		Tune-up	Channel/Frequency(MHz)		
			RB Size	RB Offset		20800/2505	21100/2535	21400/2565
LTE Band VII	10MHz	QPSK	1	0	23.50	23.47	23.11	23.11
			1	24	23.50	22.95	22.89	22.72
			1	49	23.50	23.13	23.06	22.48
			25	0	22.50	21.99	21.95	21.99
			25	12	22.50	21.89	21.94	21.89
			25	24	22.50	21.94	21.87	21.96
			50	0	22.50	22.06	22.01	22.08
		16QAM	1	0	22.50	22.40	22.29	22.40
			1	24	22.50	22.39	21.98	22.27
			1	49	22.50	22.43	22.11	22.37
			25	0	21.50	21.08	21.18	21.08
			25	12	21.50	21.42	21.11	21.05
			25	24	21.50	20.98	21.04	21.03
			50	0	21.50	20.96	21.02	21.06

Band	Band Width	Modulation	RB Configuration		Tune-up	Channel/Frequency(MHz)		
			RB Size	RB Offset		20825/2507.5	21100/2535	21375/2562.5
			LTE Band VII	15MHz		QPSK	1	0
			1	37	23.50	23.03	23.10	22.90
			1	74	23.50	22.91	23.04	22.43
			36	0	22.50	22.16	22.11	22.23
			36	18	22.50	22.10	22.11	22.15
			36	37	22.50	22.04	22.13	22.07
			75	0	22.50	22.12	22.14	22.15
		16QAM	1	0	22.50	22.49	22.47	22.19
			1	37	22.50	22.45	22.48	22.05
			1	74	22.50	22.44	22.27	21.86
			36	0	21.50	21.16	21.17	21.26
			36	18	21.50	21.11	21.15	21.21
			36	37	21.50	21.11	21.18	21.06
			75	0	21.50	21.11	21.10	21.07
Band	Band Width	Modulation	RB Configuration		Tune-up	Channel/Frequency(MHz)		
			RB Size	RB Offset		20850/2510	21100/2535	21350/2560
			LTE Band VII	20MHz		QPSK	1	0
			1	49	23.50	22.93	23.02	23.19
			1	99	23.50	23.01	22.98	22.88
			50	0	22.50	22.19	22.14	22.13
			50	24	22.50	22.15	22.13	22.10
			50	49	22.50	22.10	22.09	22.13
			100	0	22.50	22.17	22.11	22.19
		16QAM	1	0	22.50	22.38	22.48	22.49
			1	49	22.50	22.33	22.47	22.50
			1	99	22.50	22.37	22.48	22.14
			50	0	21.50	21.19	21.11	21.20
			50	24	21.50	21.10	21.12	21.15
			50	49	21.50	21.10	21.10	21.18
			100	0	21.50	21.18	21.18	21.15

## 7.5. WLAN & Bluetooth Output Power

### 7.5.1. Output Power Results Of WLAN

The output power of WLAN is as following:

Mode	Channel	Frequency (MHz)	Tune-up	Output Power (dBm)
802.11b	1	2412	15.5	15.3
	6	2437	15.5	15.2
	11	2462	15.5	15.2
802.11g	1	2412	14.5	13.2
	6	2437	14.5	13.4
	11	2462	14.5	13.3
802.11n 20M	1	2412	14.5	13.2
	6	2437	14.5	13.4
	11	2462	14.5	13.3
802.11n 40M	3	2422	14.5	13.7
	6	2437	14.5	13.5
	9	2452	14.5	14.2
802.11a	36	5180	14.5	14.3
	40	5200	14.5	14.3
	48	5240	14.5	14.2
802.11n 20M	36	5180	14.5	14.1
	40	5200	14.5	14.2
	48	5240	14.5	14.0
802.11n 40M	38	5190	14.5	13.5
	46	5230	14.5	13.4
802.11ac 20M	36	5180	14.5	14.2
	40	5200	14.5	14.0
	48	5240	14.5	14.0
802.11ac 40M	38	5190	14.5	13.6
	46	5230	14.5	13.5
802.11ac 80M	42	5210	14.5	13.0
802.11a	149	5745	15.5	15.2
	157	5785	15.5	15.3
	165	5825	15.5	15.5
802.11n 20M	149	5745	15.5	15.2
	157	5785	15.5	15.2
	165	5825	15.5	15.4
802.11n 40M	151	5755	15.5	14.4
	159	5795	15.5	14.5

802.11ac 20M	149	5745	15.5	15.1
	157	5785	15.5	15.3
	165	5825	15.5	15.4
802.11ac 40M	151	5755	15.5	14.4
	159	5795	15.5	14.7
802.11ac 80M	155	5775	15.5	14.5

**7.5.2. Output Power Results Of Bluetooth**

The output power of Bluetooth is as following:

BR+EDR	Output Power (dBm)				
	Channel	Tune-up	Data Rates		
			0CH	39CH	78CH
1M	7.00	5.08	6.07	6.58	
2M	6.50	4.86	5.81	6.39	
3M	7.00	5.21	6.15	6.54	

BLE	Channel	Tune-up	Output Power (dBm)
	0CH	2.00	0.77
	19CH	2.00	1.69
	39CH	0.00	-1.72



### 8. Antenna Location

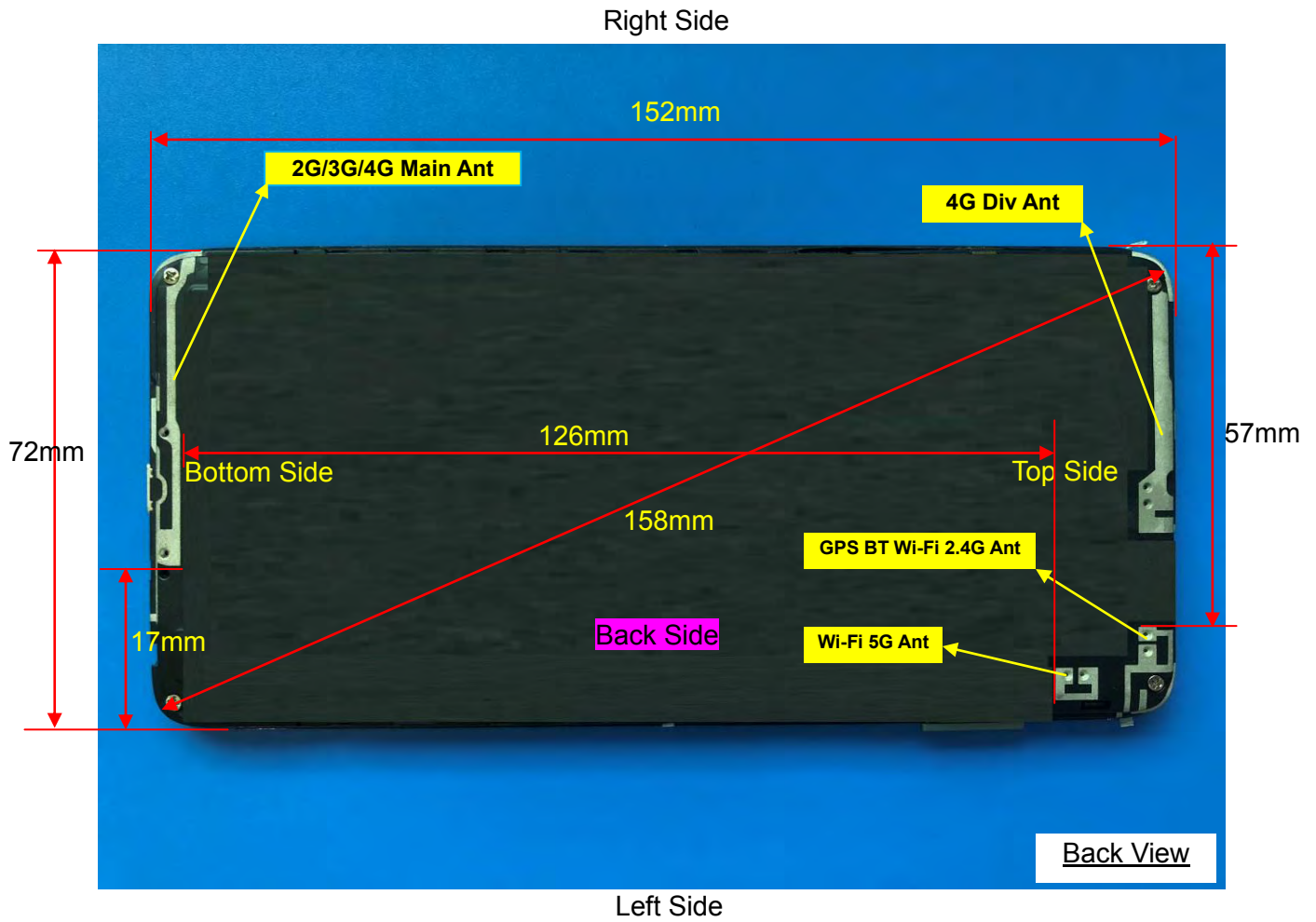

Distance of the Antenna to the EUT surface/edge						
Antennas	Front Side	Back Side	Left Side	Right Side	Top Side	Bottom Side
WWAN Main	≤ 25mm	≤ 25mm	≤ 25mm	≤ 25mm	>25mm	≤ 25mm
WLAN & Bluetooth	≤ 25mm	≤ 25mm	≤ 25mm	>25mm	≤ 25mm	>25mm
Positions for SAR tests						
Antennas	Front Side	Back Side	Left Side	Right Side	Top Side	Bottom Side
WWAN Main	Yes	Yes	Yes	Yes	NO	Yes
WLAN & Bluetooth	Yes	Yes	Yes	NO	Yes	NO

### 9. Stand-alone SAR test exclusion

Refer to FCC KDB 447498D01, the 1-g SAR and 10-g SAR test exclusion thresholds for 100 MHz to 6 GHz at test separation distances  $\leq 50$  mm are determined by:

$[(\text{max. power of channel, including tune-up tolerance, mW})/(\text{min. test separation distance, mm})] \cdot [\sqrt{f_{\text{(GHz)}}}] \leq 3.0$  for 1-g SAR and  $\leq 7.5$  for 10-g extremity SAR, where:

- $f_{\text{(GHz)}}$  is the RF channel transmit frequency in GHz
- Power and distance are rounded to the nearest mW and mm before calculation
- The result is rounded to one decimal place for comparison

When the minimum test separation distance is  $< 5$  mm, a distance of 5 mm is applied to determine SAR test exclusion.

Mode	$P_{\text{max}}$ (dBm)	$P_{\text{max}}$ (mW)	Distance (mm)	f (GHz)	Calculation Result	SAR Exclusion threshold	SAR test exclusion
Bluetooth	7.00	5.01	5	2.480	1.58	3.0	Yes

NOTE: Standalone SAR test exclusion for Bluetooth

When standalone SAR test exclusion applies to an antenna that transmits simultaneously with other antennas, the standalone SAR must be estimated according to following to determine simultaneous transmission SAR test exclusion:

$[(\text{max. power of channel, including tune-up tolerance, mW})/(\text{min. test separation distance, mm})] \cdot [\sqrt{f_{\text{(GHz)}}/x}] \text{ W/kg}$  for test separation distances  $\leq 50\text{mm}$ , where  $x = 7.5$  for 1-g SAR and  $x = 18.75$  for 10-g SAR.

When the minimum test separation distance is  $< 5$  mm, a distance of 5 mm is applied to determine SAR test exclusion.

Mode	Position	$P_{\text{max}}$ (dBm)	$P_{\text{max}}$ (mW)	Distance (mm)	f (GHz)	x	Estimated SAR (W/Kg)
Bluetooth	Head	7.00	5.01	5	2.480	7.5	0.210
Bluetooth	Body	7.00	5.01	10	2.480	7.5	0.105
Bluetooth	Hotspot	7.00	5.01	10	2.480	7.5	0.105

NOTE: Estimated SAR calculation for Bluetooth

## 10. SAR Results

### 10.1. SAR measurement results

#### 10.1.1. SAR measurement Result of GSM850

Test Position of Head	Test channel /Freq.	Test Mode	SAR Value (W/kg)		Power Drift (±5%)	Conducted power (dBm)	Tune-up power (dBm)	Scaled SAR 1g (W/Kg)
			1g	10g				
Left Cheek	189/836.4	GPRS(GMSK 4TS)	0.116	0.090	4.54	26.41	27.00	0.133
Left Tilt 15 Degree	189/836.4	GPRS(GMSK 4TS)	0.062	0.041	-1.13	26.41	27.00	0.071
Right Cheek	189/836.4	GPRS(GMSK 4TS)	0.129	0.100	0.51	26.41	27.00	0.148
Right Tilt 15 Degree	189/836.4	GPRS(GMSK 4TS)	0.068	0.042	0.25	26.41	27.00	0.078

NOTE: Head SAR test results of GSM850.

Test Position of Body-Worn with 10mm	Test channel /Freq.	Test Mode	SAR Value (W/kg)		Power Drift (±5%)	Conducted power (dBm)	Tune-up power (dBm)	Scaled SAR 1g (W/Kg)
			1g	10g				
Front Side	189/836.4	GPRS(GMSK 4TS)	0.100	0.065	-1.01	26.41	27.00	0.115
Back Side	189/836.4	GPRS(GMSK 4TS)	0.279	0.156	0.37	26.41	27.00	0.320

NOTE: Body-Worn SAR test results of GSM850

Test Position of Hotspot with 10mm	Test channel /Freq.	Test Mode	SAR Value (W/kg)		Power Drift (±5%)	Conducted power (dBm)	Tune-up power (dBm)	Scaled SAR 1g (W/Kg)
			1g	10g				
Front Side	189/836.4	GPRS(GMSK 4TS)	0.100	0.065	-1.01	26.41	27.00	0.115
Back Side	189/836.4	GPRS(GMSK 4TS)	0.279	0.156	0.37	26.41	27.00	0.320
Left Side	189/836.4	GPRS(GMSK 4TS)	0.049	0.028	-1.13	26.41	27.00	0.056
Right Side	189/836.4	GPRS(GMSK 4TS)	0.052	0.031	0.25	26.41	27.00	0.060
Bottom Side	189/836.4	GPRS(GMSK 4TS)	0.114	0.078	2.31	26.41	27.00	0.131

NOTE: Hotspot SAR test results of GSM850

#### 10.1.2. SAR measurement Result of GSM1900

Test Position of Head	Test channel /Freq.	Test Mode	SAR Value (W/kg)		Power Drift (±5%)	Conducted power (dBm)	Tune-up power (dBm)	Scaled SAR 1g (W/Kg)
			1g	10g				
Left Cheek	661/1880	GPRS(GMSK 4TS)	0.080	0.052	-0.19	24.61	25.00	0.088

Left Tilt 15 Degree	661/1880	GPRS(GMSK 4TS)	0.040	0.025	-1.31	24.61	25.00	0.044
Right Cheek	661/1880	GPRS(GMSK 4TS)	0.094	0.061	0.31	24.61	25.00	0.103
Right Tilt 15 Degree	661/1880	GPRS(GMSK 4TS)	0.051	0.030	0.85	24.61	25.00	0.056

NOTE: Head SAR test results of GSM1900

Test Position of Body-Worn with 10mm	Test channel /Freq.	Test Mode	SAR Value (W/kg)		Power Drift (±5%)	Conducted power (dBm)	Tune-up power (dBm)	Scaled SAR 1g (W/Kg)
			1g	10g				
Front Side	661/1880	GPRS(GMSK 4TS)	0.478	0.255	-0.24	24.61	25.00	0.523
Back Side	661/1880	GPRS(GMSK 4TS)	0.567	0.303	-1.30	24.61	25.00	0.620

NOTE: Body-Worn SAR test results of GSM1900

Test Position of Hotspot with 10mm	Test channel /Freq.	Test Mode	SAR Value (W/kg)		Power Drift (±5%)	Conducted power (dBm)	Tune-up power (dBm)	Scaled SAR 1g (W/Kg)
			1g	10g				
Front Side	661/1880	GPRS(GMSK 4TS)	0.478	0.255	-0.24	24.61	25.00	0.523
Back Side	661/1880	GPRS(GMSK 4TS)	0.567	0.303	-1.30	24.61	25.00	0.620
Left Side	661/1880	GPRS(GMSK 4TS)	0.162	0.094	-2.13	24.61	25.00	0.177
Right Side	661/1880	GPRS(GMSK 4TS)	0.131	0.076	0.25	24.61	25.00	0.143
Bottom Side	661/1880	GPRS(GMSK 4TS)	0.642	0.348	-0.82	24.61	25.00	0.702

NOTE: Hotspot SAR test results of GSM1900

### 10.1.3. SAR measurement Result of WCDMA Band V

Test Position of Head	Test channel /Freq.	Test Mode	SAR Value (W/kg)		Power Drift (±5%)	Conducted power (dBm)	Tune-up power (dBm)	Scaled SAR 1g (W/Kg)
			1g	10g				
Left Cheek	4182/836.4	RMC12.2K	0.069	0.054	0.39	22.59	23.00	0.076
Left Tilt 15 Degree	4182/836.4	RMC12.2K	0.034	0.022	-1.13	22.59	23.00	0.037
Right Cheek	4182/836.4	RMC12.2K	0.073	0.057	4.66	22.59	23.00	0.080
Right Tilt 15 Degree	4182/836.4	RMC12.2K	0.042	0.023	0.52	22.59	23.00	0.046

NOTE: Head SAR test results of WCDMA Band V

Test Position of Body-Worn with 10mm	Test channel /Freq.	Test Mode	SAR Value (W/kg)		Power Drift (±5%)	Conducted power (dBm)	Tune-up power (dBm)	Scaled SAR 1g (W/Kg)
			1g	10g				

Front Side	4182/836.4	RMC12.2K	0.069	0.044	-0.23	22.59	23.00	0.076
Back Side	4182/836.4	RMC12.2K	0.185	0.104	2.17	22.59	23.00	0.203

NOTE: Body-Worn SAR test results of WCDMA Band V

Test Position of Hotspot with 10mm	Test channel /Freq.	Test Mode	SAR Value (W/kg)		Power Drift (±5%)	Conducted power (dBm)	Tune-up power (dBm)	Scaled SAR 1g (W/Kg)
			1g	10g				
Front Side	4182/836.4	RMC12.2K	0.069	0.044	-0.23	22.59	23.00	0.076
Back Side	4182/836.4	RMC12.2K	0.185	0.104	2.17	22.59	23.00	0.203
Left Side	4182/836.4	RMC12.2K	0.051	0.032	-1.53	22.59	23.00	0.056
Right Side	4182/836.4	RMC12.2K	0.038	0.027	0.28	22.59	23.00	0.042
Bottom Side	4182/836.4	RMC12.2K	0.098	0.054	-1.13	22.59	23.00	0.108

NOTE: Hotspot SAR test results of WCDMA Band V

**10.1.4. SAR measurement Result of WCDMA Band IV**

Test Position of Head	Test channel /Freq.	Test Mode	SAR Value (W/kg)		Power Drift (±5%)	Conducted power (dBm)	Tune-up power (dBm)	Scaled SAR 1g (W/Kg)
			1g	10g				
Left Cheek	1413/1732.6	RMC12.2K	0.117	0.068	-2.13	23.91	24.00	0.119
Left Tilt 15 Degree	1413/1732.6	RMC12.2K	0.067	0.040	0.58	23.91	24.00	0.068
Right Cheek	1413/1732.6	RMC12.2K	0.208	0.130	0.49	23.91	24.00	0.212
Right Tilt 15 Degree	1413/1732.6	RMC12.2K	0.086	0.048	-2.26	23.91	24.00	0.088

NOTE: Head SAR test results of WCDMA Band IV

Test Position of Body-Worn with 10mm	Test channel /Freq.	Test Mode	SAR Value (W/kg)		Power Drift (±5%)	Conducted power (dBm)	Tune-up power (dBm)	Scaled SAR 1g (W/Kg)
			1g	10g				
Front Side	1413/1732.6	RMC12.2K	0.651	0.358	-2.13	23.91	24.00	0.665
Back Side	1413/1732.6	RMC12.2K	1.063	0.580	-1.24	23.91	24.00	1.085
Back Side - Repeated	1413/1732.6	RMC12.2K	1.050	0.569	-2.15	23.91	24.00	1.072
Back Side	1312/1712.4	RMC12.2K	1.060	0.582	0.33	23.79	24.00	1.113
Back Side	1513/1752.6	RMC12.2K	0.953	0.516	-0.18	23.96	24.00	0.962

NOTE: Body-Worn SAR test results of WCDMA Band IV

Test Position of Hotspot with 10mm	Test channel /Freq.	Test Mode	SAR Value (W/kg)		Power Drift (±5%)	Conducted power (dBm)	Tune-up power (dBm)	Scaled SAR 1g (W/Kg)
			1g	10g				
Front Side	1413/1732.6	RMC12.2K	0.651	0.358	-2.13	23.91	24.00	0.665

Back Side	1413/1732.6	RMC12.2K	1.063	0.580	-1.24	23.91	24.00	1.085
Back Side - Repeated	1413/1732.6	RMC12.2K	1.050	0.569	-2.15	23.91	24.00	1.072
Left Side	1413/1732.6	RMC12.2K	0.286	0.159	-2.13	23.91	24.00	0.292
Right Side	1413/1732.6	RMC12.2K	0.351	0.186	0.58	23.91	24.00	0.358
Bottom Side	1413/1732.6	RMC12.2K	1.016	0.569	-0.33	23.91	24.00	1.037
Back Side	1312/1712.4	RMC12.2K	1.060	0.582	0.33	23.79	24.00	1.113
Back Side	1513/1752.6	RMC12.2K	0.953	0.516	-0.18	23.96	24.00	0.962
Bottom Side	1312/1712.4	RMC12.2K	0.889	0.502	-1.05	23.79	24.00	0.933
Bottom Side	1513/1752.6	RMC12.2K	1.023	0.538	-2.00	23.96	24.00	1.032

NOTE: Hotspot SAR test results of WCDMA Band IV

### 10.1.5. SAR measurement Result of WCDMA Band II

Test Position of Head	Test channel /Freq.	Test Mode	SAR Value (W/kg)		Power Drift (±5%)	Conducted power (dBm)	Tune-up power (dBm)	Scaled SAR 1g (W/Kg)
			1g	10g				
Left Cheek	9400/1880	RMC12.2K	0.130	0.080	1.12	23.87	24.00	0.134
Left Tilt 15 Degree	9400/1880	RMC12.2K	0.056	0.031	-0.15	23.87	24.00	0.058
Right Cheek	9400/1880	RMC12.2K	0.144	0.087	2.79	23.87	24.00	0.148
Right Tilt 15 Degree	9400/1880	RMC12.2K	0.069	0.040	0.88	23.87	24.00	0.071

NOTE: Head SAR test results of WCDMA Band II

Test Position of Body-Worn with 10mm	Test channel /Freq.	Test Mode	SAR Value (W/kg)		Power Drift (±5%)	Conducted power (dBm)	Tune-up power (dBm)	Scaled SAR 1g (W/Kg)
			1g	10g				
Front Side	9400/1880	RMC12.2K	0.648	0.363	1.38	23.87	24.00	0.668
Back Side	9400/1880	RMC12.2K	0.776	0.421	1.15	23.87	24.00	0.800
Back Side	9262/1852.4	RMC12.2K	0.648	0.363	1.38	23.95	24.00	0.656
Back Side	9538/1907.6	RMC12.2K	0.775	0.421	1.13	23.93	24.00	0.788

NOTE: Body-Worn SAR test results of WCDMA Band II

Test Position of Hotspot with 10mm	Test channel /Freq.	Test Mode	SAR Value (W/kg)		Power Drift (±5%)	Conducted power (dBm)	Tune-up power (dBm)	Scaled SAR 1g (W/Kg)
			1g	10g				
Front Side	9400/1880	RMC12.2K	0.648	0.363	1.38	23.87	24.00	0.668
Back Side	9400/1880	RMC12.2K	0.776	0.421	1.13	23.87	24.00	0.800
Left Side	9400/1880	RMC12.2K	0.320	0.158	-1.13	23.87	24.00	0.330
Right Side	9400/1880	RMC12.2K	0.295	0.156	0.20	23.87	24.00	0.304
Bottom Side	9400/1880	RMC12.2K	0.867	0.470	-0.15	23.87	24.00	0.893

Back Side	9262/1852.4	RMC12.2K	0.648	0.363	1.38	23.95	24.00	0.656
Back Side	9538/1907.6	RMC12.2K	0.776	0.421	1.13	23.93	24.00	0.789
Bottom Side	9262/1852.4	RMC12.2K	0.910	0.505	-2.00	23.95	24.00	0.921
Bottom Side	9538/1907.6	RMC12.2K	1.029	0.555	0.18	23.93	24.00	1.046
Bottom Side - Repeated	9538/1907.6	RMC12.2K	1.020	0.549	0.79	23.93	24.00	1.037

NOTE: Hotspot SAR test results of WCDMA Band II

**10.1.6. SAR measurement Result of LTE Band XII**

Test Position of Head	Test channel /Freq.	Test Mode	SAR Value (W/kg)		Power Drift (±5%)	Conducted power (dBm)	Tune-up power (dBm)	Scaled SAR 1g (W/Kg)
			1g	10g				
<b>1RB</b>								
Left Cheek	23095/707.5	10M QPSK(1,0)	0.049	0.040	0.53	23.48	23.50	0.049
Left Tilt 15 Degree	23095/707.5	10M QPSK(1,0)	0.028	0.020	-1.15	23.48	23.50	0.028
Right Cheek	23095/707.5	10M QPSK(1,0)	0.039	0.024	0.20	23.48	23.50	0.039
Right Tilt 15 Degree	23095/707.5	10M QPSK(1,0)	0.025	0.017	-1.10	23.48	23.50	0.025
<b>50%RB</b>								
Left Cheek	23095/707.5	1.4M QPSK(3,2)	0.048	0.041	4.05	23.15	23.50	0.052
Left Tilt 15 Degree	23095/707.5	1.4M QPSK(3,2)	0.024	0.015	-2.00	23.15	23.50	0.026
Right Cheek	23095/707.5	1.4M QPSK(3,2)	0.029	0.018	0.84	23.15	23.50	0.031
Right Tilt 15 Degree	23095/707.5	1.4M QPSK(3,2)	0.023	0.011	0.07	23.15	23.50	0.025

NOTE: Head SAR test results of LTE Band XII

Test Position of Body-Worn with 10mm	Test channel /Freq.	Test Mode	SAR Value (W/kg)		Power Drift (±5%)	Conducted power (dBm)	Tune-up power (dBm)	Scaled SAR 1g (W/Kg)
			1g	10g				
1RB								
Front Side	23095/707.5	10M QPSK(1,0)	0.042	0.021	0.05	23.48	23.50	0.042
Back Side	23095/707.5	10M QPSK(1,0)	0.090	0.071	3.04	23.48	23.50	0.090
50%RB								
Front Side	23095/707.5	1.4M QPSK(3,2)	0.035	0.022	-0.14	23.15	23.50	0.038
Back Side	23095/707.5	1.4M QPSK(3,2)	0.068	0.054	-0.48	23.15	23.50	0.074

NOTE: Body-Worn SAR test results of LTE Band XII

Test Position of Hotspot with 10mm	Test channel /Freq.	Test Mode	SAR Value (W/kg)		Power Drift (±5%)	Conducted power (dBm)	Tune-up power (dBm)	Scaled SAR 1g (W/Kg)
			1g	10g				
1RB								
Front Side	23095/707.5	10M QPSK(1,0)	0.042	0.021	0.05	23.48	23.50	0.042
Back Side	23095/707.5	10M QPSK(1,0)	0.090	0.071	3.04	23.48	23.50	0.090
Left Side	23095/707.5	10M QPSK(1,0)	0.035	0.022	-1.10	23.48	23.50	0.035
Right Side	23095/707.5	10M QPSK(1,0)	0.031	0.020	0.58	23.48	23.50	0.031
Bottom Side	23095/707.5	10M QPSK(1,0)	0.049	0.030	-2.13	23.48	23.50	0.049
50%RB								
Front Side	23095/707.5	1.4M QPSK(3,2)	0.035	0.022	-0.14	23.15	23.50	0.038
Back Side	23095/707.5	1.4M QPSK(3,2)	0.068	0.054	-0.48	23.15	23.50	0.074
Left Side	23095/707.5	1.4M QPSK(3,2)	0.028	0.015	-2.00	23.15	23.50	0.030
Right Side	23095/707.5	1.4M QPSK(3,2)	0.028	0.013	0.05	23.15	23.50	0.030
Bottom Side	23095/707.5	1.4M QPSK(3,2)	0.035	0.026	0.14	23.15	23.50	0.038

NOTE: Hotspot SAR test results of LTE Band XII



**10.1.7. SAR measurement Result of LTE Band XVII**

Test Position of Head	Test channel /Freq.	Test Mode	SAR Value (W/kg)		Power Drift (±5%)	Conducted power (dBm)	Tune-up power (dBm)	Scaled SAR 1g (W/Kg)
			1g	10g				
1RB								
Left Cheek	23790/710	10M QPSK(1,0)	0.051	0.042	4.95	23.64	24.00	0.055
Left Tilt 15 Degree	23790/710	10M QPSK(1,0)	0.025	0.015	-1.13	23.64	24.00	0.027
Right Cheek	23790/710	10M QPSK(1,0)	0.057	0.046	3.97	23.64	24.00	0.062
Right Tilt 15 Degree	23790/710	10M QPSK(1,0)	0.026	0.017	0.25	23.64	24.00	0.028
50%RB								
Left Cheek	23790/710	10M QPSK(25,0)	0.041	0.027	0.21	22.52	23.00	0.046
Left Tilt 15 Degree	23790/710	10M QPSK(25,0)	0.020	0.013	0.05	22.52	23.00	0.022
Right Cheek	23790/710	10M QPSK(25,0)	0.038	0.020	-1.13	22.52	23.00	0.042
Right Tilt 15 Degree	23790/710	10M QPSK(25,0)	0.022	0.015	0.58	22.52	23.00	0.025

NOTE: Head SAR test results of LTE Band XVII

Test Position of Body-Worn with 10mm	Test channel /Freq.	Test Mode	SAR Value (W/kg)		Power Drift (±5%)	Conducted power (dBm)	Tune-up power (dBm)	Scaled SAR 1g (W/Kg)
			1g	10g				
1RB								
Front Side	23790/710	10M QPSK(1,0)	0.057	0.046	1.07	23.64	24.00	0.062
Back Side	23790/710	10M QPSK(1,0)	0.083	0.066	1.10	23.64	24.00	0.090
50%RB								
Front Side	23790/710	10M QPSK(25,0)	0.039	0.022	3.12	22.52	23.00	0.044
Back Side	23790/710	10M QPSK(25,0)	0.062	0.050	0.42	22.52	23.00	0.069

NOTE: Body-Worn SAR test results of LTE Band XVII

Test Position of Hotspot with 10mm	Test channel /Freq.	Test Mode	SAR Value (W/kg)		Power Drift (±5%)	Conducted power (dBm)	Tune-up power (dBm)	Scaled SAR 1g (W/Kg)
			1g	10g				
1RB								
Front Side	23790/710	10M QPSK(1,0)	0.057	0.046	1.07	23.64	24.00	0.062
Back Side	23790/710	10M QPSK(1,0)	0.083	0.066	1.10	23.64	24.00	0.090
Left Side	23790/710	10M QPSK(1,0)	0.032	0.020	1.35	23.64	24.00	0.035
Right Side	23790/710	10M QPSK(1,0)	0.035	0.022	2.05	23.64	24.00	0.038
Bottom Side	23790/710	10M QPSK(1,0)	0.048	0.031	-0.10	23.64	24.00	0.052
50%RB								
Front Side	23790/710	10M QPSK(25,0)	0.039	0.022	3.12	22.52	23.00	0.044
Back Side	23790/710	10M QPSK(25,0)	0.062	0.050	0.42	22.52	23.00	0.069
Left Side	23790/710	10M QPSK(25,0)	0.030	0.018	0.58	22.52	23.00	0.034
Right Side	23790/710	10M QPSK(25,0)	0.030	0.017	-1.10	22.52	23.00	0.034
Bottom Side	23790/710	10M QPSK(25,0)	0.042	0.029	0.84	22.52	23.00	0.047

NOTE: Hotspot SAR test results of LTE Band XVII

**10.1.8. SAR measurement Result of LTE Band V**

Test Position of Head	Test channel /Freq.	Test Mode	SAR Value (W/kg)		Power Drift (±5%)	Conducted power (dBm)	Tune-up power (dBm)	Scaled SAR 1g (W/Kg)
			1g	10g				
1RB								
Left Cheek	20525/836.5	10M QPSK(1,49)	0.059	0.047	0.68	23.39	23.50	0.061
Left Tilt 15 Degree	20525/836.5	10M QPSK(1,49)	0.028	0.015	-1.13	23.39	23.50	0.029

Right Cheek	20525/836.5	10M QPSK(1,49)	0.040	0.022	0.85	23.39	23.50	0.041
Right Tilt 15 Degree	20525/836.5	10M QPSK(1,49)	0.021	0.013	-0.30	23.39	23.50	0.022
50%RB								
Left Cheek	20525/836.5	1.4M QPSK(3,1)	0.051	0.041	2.31	23.05	23.50	0.057
Left Tilt 15 Degree	20525/836.5	1.4M QPSK(3,1)	0.025	0.013	0.25	23.05	23.50	0.028
Right Cheek	20525/836.5	1.4M QPSK(3,1)	0.035	0.021	-1.13	23.05	23.50	0.039
Right Tilt 15 Degree	20525/836.5	1.4M QPSK(3,1)	0.018	0.011	-2.54	23.05	23.50	0.020

NOTE: Head SAR test results of LTE Band V

Test Position of Body-Worn with 10mm	Test channel /Freq.	Test Mode	SAR Value (W/kg)		Power Drift (±5%)	Conducted power (dBm)	Tune-up power (dBm)	Scaled SAR 1g (W/Kg)
			1g	10g				
1RB								
Front Side	20525/836.5	10M QPSK(1,49)	0.086	0.043	-1.15	23.39	23.50	0.088
Back Side	20525/836.5	10M QPSK(1,49)	0.211	0.119	0.10	23.39	23.50	0.216
50%RB								
Front Side	20525/836.5	1.4M QPSK(3,1)	0.065	0.038	-2.10	23.05	23.50	0.072
Back Side	20525/836.5	1.4M QPSK(3,1)	0.167	0.094	0.66	23.05	23.50	0.185

NOTE: Body-Worn SAR test results of LTE Band V

Test Position of Hotspot with 10mm	Test channel /Freq.	Test Mode	SAR Value (W/kg)		Power Drift (±5%)	Conducted power (dBm)	Tune-up power (dBm)	Scaled SAR 1g (W/Kg)
			1g	10g				
1RB								
Front Side	20525/836.5	10M QPSK(1,49)	0.086	0.043	-1.15	23.39	23.50	0.088

Back Side	20525/836.5	10M QPSK(1,49)	0.211	0.119	0.10	23.39	23.50	0.216
Left Side	20525/836.5	10M QPSK(1,49)	0.053	0.031	-1.13	23.39	23.50	0.054
Right Side	20525/836.5	10M QPSK(1,49)	0.040	0.025	0.58	23.39	23.50	0.041
Bottom Side	20525/836.5	10M QPSK(1,49)	0.067	0.039	-0.89	23.39	23.50	0.069
50%RB								
Front Side	20525/836.5	1.4M QPSK(3,1)	0.065	0.038	-2.10	23.05	23.50	0.072
Back Side	20525/836.5	1.4M QPSK(3,1)	0.167	0.094	0.66	23.05	23.50	0.185
Left Side	20525/836.5	1.4M QPSK(3,1)	0.038	0.022	0.85	23.05	23.50	0.042
Right Side	20525/836.5	1.4M QPSK(3,1)	0.035	0.021	0.01	23.05	23.50	0.039
Bottom Side	20525/836.5	1.4M QPSK(3,1)	0.065	0.032	-1.16	23.05	23.50	0.072

NOTE: Hotspot SAR test results of LTE Band V

#### 10.1.9. SAR measurement Result of LTE Band IV

Test Position of Head	Test channel /Freq.	Test Mode	SAR Value (W/kg)		Power Drift (±5%)	Conducted power (dBm)	Tune-up power (dBm)	Scaled SAR 1g (W/Kg)
			1g	10g				
1RB								
Left Cheek	20175/1732.5	20M QPSK(1,49)	0.185	0.119	3.08	24.28	24.50	0.195
Left Tilt 15 Degree	20175/1732.5	20M QPSK(1,49)	0.067	0.038	-1.13	24.28	24.50	0.070
Right Cheek	20175/1732.5	20M QPSK(1,49)	0.156	0.108	0.84	24.28	24.50	0.164
Right Tilt 15 Degree	20175/1732.5	20M QPSK(1,49)	0.082	0.053	0.52	24.28	24.50	0.086
50%RB								
Left Cheek	20175/1732.5	1.4M QPSK(3,0)	0.158	0.101	-2.26	23.95	24.50	0.179
Left Tilt 15	20175/1732.5	1.4M QPSK(3,0)	0.058	0.031	2.00	23.95	24.50	0.066

Degree								
Right Cheek	20175/1732.5	1.4M QPSK(3,0)	0.164	0.106	3.20	23.95	24.50	0.186
Right Tilt 15 Degree	20175/1732.5	1.4M QPSK(3,0)	0.076	0.042	0.26	23.95	24.50	0.086

NOTE: Head SAR test results of LTE Band IV

Test Position of Body-Worn with 10mm	Test channel /Freq.	Test Mode	SAR Value (W/kg)		Power Drift (±5%)	Conducted power (dBm)	Tune-up power (dBm)	Scaled SAR 1g (W/Kg)
			1g	10g				
1RB								
Front Side	20175/1732.5	20M QPSK(1,49)	0.462	0.253	-1.10	24.28	24.50	0.486
Back Side	20175/1732.5	20M QPSK(1,49)	0.974	0.532	-0.86	24.28	24.50	1.025
Back Side	20050/1720	20M QPSK(1,49)	1.037	0.569	0.98	24.16	24.50	1.121
Back Side - Repeated	20050/1720	20M QPSK(1,49)	0.964	0.500	-2.10	24.16	24.50	1.043
Back Side	20300/1745	20M QPSK(1,49)	0.969	0.530	-0.25	24.11	24.50	1.060
50%RB								
Front Side	20175/1732.5	1.4M QPSK(3,0)	0.410	0.253	-2.28	23.95	24.50	0.465
Back Side	20175/1732.5	1.4M QPSK(3,0)	0.862	0.463	1.20	23.95	24.50	0.978
Back Side - Repeated	20175/1732.5	1.4M QPSK(3,0)	0.850	0.461	-1.15	23.95	24.50	0.965
Back Side	20050/1720	1.4M QPSK(3,0)	0.734	0.435	-1.13	23.67	24.50	0.889
Back Side	20300/1745	1.4M QPSK(3,0)	0.759	0.417	0.58	23.84	24.50	0.884
100%RB								
Back Side	20175/1732.5	20M QPSK(100,0)	0.620	0.371	-1.16	22.68	23.50	0.749

NOTE: Body-Worn SAR test results of LTE Band IV

Test Position of Hotspot with 10mm	Test channel /Freq.	Test Mode	SAR Value (W/kg)		Power Drift (±5%)	Conducted power (dBm)	Tune-up power (dBm)	Scaled SAR 1g (W/Kg)
			1g	10g				
1RB								
Front Side	20175/1732.5	20M QPSK(1,49)	0.462	0.253	-1.10	24.28	24.50	0.486

Back Side	20175/1732. 5	20M QPSK(1,49)	0.974	0.532	-0.86	24.28	24.50	1.025
Left Side	20175/1732. 5	20M QPSK(1,49)	0.286	0.157	-2.13	24.28	24.50	0.301
Right Side	20175/1732. 5	20M QPSK(1,49)	0.313	0.182	0.25	24.28	24.50	0.329
Bottom Side	20175/1732. 5	20M QPSK(1,49)	0.983	0.550	0.17	24.28	24.50	1.034
Back Side	20050/1720	20M QPSK(1,49)	1.037	0.569	0.98	24.16	24.50	1.121
Back Side - Repeated	20050/1720	20M QPSK(1,49)	0.964	0.500	-2.10	24.16	24.50	1.043
Back Side	20300/1745	20M QPSK(1,49)	0.969	0.530	-0.25	24.11	24.50	1.060
Bottom Side	20050/1720	20M QPSK(1,49)	0.931	0.528	-1.13	24.16	24.50	1.007
Bottom Side	20300/1745	20M QPSK(1,49)	0.965	0.560	0.50	24.11	24.50	1.056
50%RB								
Front Side	20175/1732. 5	1.4M QPSK(3,0)	0.410	0.253	-2.28	23.95	24.50	0.465
Back Side	20175/1732. 5	1.4M QPSK(3,0)	0.862	0.463	1.20	23.95	24.50	0.978
Back Side - Repeated	20175/1732. 5	1.4M QPSK(3,0)	0.850	0.461	-1.15	23.95	24.50	0.965
Left Side	20175/1732. 5	1.4M QPSK(3,0)	0.285	0.167	-1.54	23.95	24.50	0.323
Right Side	20175/1732. 5	1.4M QPSK(3,0)	0.256	0.159	0.11	23.95	24.50	0.291
Bottom Side	20175/1732. 5	1.4M QPSK(3,0)	0.779	0.436	-0.72	23.95	24.50	0.884
Back Side	20050/1720	1.4M QPSK(3,0)	0.734	0.435	-1.13	23.67	24.50	0.889
Back Side	20300/1745	1.4M QPSK(3,0)	0.759	0.417	0.58	23.84	24.50	0.884
Bottom Side	20050/1720	1.4M QPSK(3,0)	0.775	0.437	-0.30	23.67	24.50	0.938
Bottom Side	20300/1745	1.4M QPSK(3,0)	0.755	0.422	-0.10	23.84	24.50	0.879
100%RB								
Back Side	20175/1732. 5	20M QPSK(100,0)	0.620	0.371	-1.16	22.68	23.50	0.749

Bottom Side	20175/1732.5	20M QPSK(100,0)	0.587	0.359	0.13	22.68	23.50	0.709
-------------	--------------	-----------------	-------	-------	------	-------	-------	-------

NOTE: Hotspot SAR test results of LTE Band IV

**10.1.10. SAR measurement Result of LTE Band II**

Test Position of Head	Test channel /Freq.	Test Mode	SAR Value (W/kg)		Power Drift (±5%)	Conducted power (dBm)	Tune-up power (dBm)	Scaled SAR 1g (W/Kg)
			1g	10g				
1RB								
Left Cheek	18900/1880	20M QPSK(1,99)	0.123	0.076	1.47	24.31	24.50	0.129
Left Tilt 15 Degree	18900/1880	20M QPSK(1,99)	0.064	0.038	-1.13	24.31	24.50	0.067
Right Cheek	18900/1880	20M QPSK(1,99)	0.129	0.080	1.44	24.31	24.50	0.135
Right Tilt 15 Degree	18900/1880	20M QPSK(1,99)	0.068	0.037	-2.28	24.31	24.50	0.071
50%RB								
Left Cheek	18900/1880	1.4M QPSK(3,0)	0.100	0.058	0.02	23.91	24.50	0.115
Left Tilt 15 Degree	18900/1880	1.4M QPSK(3,0)	0.051	0.034	0.47	23.91	24.50	0.058
Right Cheek	18900/1880	1.4M QPSK(3,0)	0.099	0.063	-1.26	23.91	24.50	0.113
Right Tilt 15 Degree	18900/1880	1.4M QPSK(3,0)	0.046	0.031	0.13	23.91	24.50	0.053

NOTE: Head SAR test results of LTE Band II

Test Position of Body-Worn with 10mm	Test channel /Freq.	Test Mode	SAR Value (W/kg)		Power Drift (±5%)	Conducted power (dBm)	Tune-up power (dBm)	Scaled SAR 1g (W/Kg)
			1g	10g				
1RB								
Front Side	18900/1880	20M QPSK(1,99)	0.670	0.377	-0.07	24.31	24.50	0.700
Back Side	18900/1880	20M QPSK(1,99)	0.831	0.446	0.41	24.31	24.50	0.868

Back Side - Repeated	18900/1880	20M QPSK(1,99)	0.813	0.441	-1.00	24.31	24.50	0.849
Back Side	18700/1860	20M QPSK(1,99)	0.811	0.418	-1.05	24.29	24.50	0.851
Back Side	19100/1900	20M QPSK(1,99)	0.765	0.386	0.65	24.13	24.50	0.833
50%RB								
Front Side	18900/1880	1.4M QPSK(3,0)	0.331	0.168	-2.00	23.91	24.50	0.379
Back Side	18900/1880	1.4M QPSK(3,0)	0.653	0.348	-0.54	23.91	24.50	0.748
100%RB								
Back Side	18900/1880	20M QPSK(100,0)	0.631	0.346	0.14	22.96	23.50	0.715

NOTE: Body-Worn SAR test results of LTE Band II

Test Position of Hotspot with 10mm	Test channel /Freq.	Test Mode	SAR Value (W/kg)		Power Drift (±5%)	Conducted power (dBm)	Tune-up power (dBm)	Scaled SAR 1g (W/Kg)
			1g	10g				
1RB								
Front Side	18900/1880	20M QPSK(1,99)	0.670	0.377	-0.07	24.31	24.50	0.700
Back Side	18900/1880	20M QPSK(1,99)	0.831	0.446	0.41	24.31	24.50	0.868
Left Side	18900/1880	20M QPSK(1,99)	0.320	0.201	-1.13	24.31	24.50	0.334
Right Side	18900/1880	20M QPSK(1,99)	0.289	0.184	0.58	24.31	24.50	0.302
Bottom Side	18900/1880	20M QPSK(1,99)	1.003	0.544	-0.46	24.31	24.50	1.048
Bottom Side - Repeated	18900/1880	20M QPSK(1,99)	0.998	0.536	-2.40	24.31	24.50	1.043
Back Side	18700/1860	20M QPSK(1,99)	0.811	0.418	-1.05	24.29	24.50	0.851
Back Side	19100/1900	20M QPSK(1,99)	0.765	0.386	0.65	24.13	24.50	0.833
Bottom Side	18700/1860	20M QPSK(1,99)	0.925	0.506	-0.73	24.29	24.50	0.971
Bottom Side	19100/1900	20M QPSK(1,99)	0.884	0.476	-1.99	24.13	24.50	0.963
50%RB								
Front Side	18900/1880	1.4M QPSK(3,0)	0.331	0.168	-2.00	23.91	24.50	0.379
Back Side	18900/1880	1.4M QPSK(3,0)	0.653	0.348	-0.54	23.91	24.50	0.748



Left Side	18900/1880	1.4M QPSK(3,0)	0.241	0.159	0.21	23.91	24.50	0.276
Right Side	18900/1880	1.4M QPSK(3,0)	0.225	0.126	1.13	23.91	24.50	0.258
Bottom Side	18900/1880	1.4M QPSK(3,0)	0.688	0.408	-0.92	23.91	24.50	0.788
100%RB								
Back Side	18900/1880	20M QPSK(100,0)	0.631	0.346	0.14	22.96	23.50	0.715
Bottom Side	18900/1880	20M QPSK(100,0)	0.576	0.323	0.58	22.96	23.50	0.652

NOTE: Hotspot SAR test results of LTE Band II

**10.1.11. SAR measurement Result of LTE Band VII**

Test Position of Head	Test channel /Freq.	Test Mode	SAR Value (W/kg)		Power Drift (±5%)	Conducted power (dBm)	Tune-up power (dBm)	Scaled SAR 1g (W/Kg)
			1g	10g				
1RB								
Left Cheek	21100/2535	20M QPSK(1,0)	0.084	0.049	-1.52	23.27	23.50	0.089
Left Tilt 15 Degree	21100/2535	20M QPSK(1,0)	0.035	0.022	-1.00	23.27	23.50	0.037
Right Cheek	21100/2535	20M QPSK(1,0)	0.067	0.041	-1.97	23.27	23.50	0.071
Right Tilt 15 Degree	21100/2535	20M QPSK(1,0)	0.032	0.020	0.54	23.27	23.50	0.034
50%RB								
Left Cheek	21100/2535	20M QPSK(50,0)	0.062	0.035	-1.06	22.14	22.50	0.067
Left Tilt 15 Degree	21100/2535	20M QPSK(50,0)	0.030	0.018	-3.00	22.14	22.50	0.033
Right Cheek	21100/2535	20M QPSK(50,0)	0.053	0.021	0.58	22.14	22.50	0.058
Right Tilt 15 Degree	21100/2535	20M QPSK(50,0)	0.026	0.015	0.15	22.14	22.50	0.028

NOTE: Head SAR test results of LTE Band VII

Test Position of Body-Worn with 10mm	Test channel /Freq.	Test Mode	SAR Value (W/kg)		Power Drift (±5%)	Conducted power (dBm)	Tune-up power (dBm)	Scaled SAR 1g (W/Kg)
			1g	10g				
1RB								
Front Side	21100/2535	20M QPSK(1,0)	0.396	0.201	-3.00	23.27	23.50	0.418
Back Side	21100/2535	20M QPSK(1,0)	0.586	0.270	-0.47	23.27	23.50	0.618
50%RB								
Front Side	21100/2535	20M QPSK(50,0)	0.286	0.156	-2.10	22.14	22.50	0.311
Back Side	21100/2535	20M QPSK(50,0)	0.463	0.243	0.57	22.14	22.50	0.503

NOTE: Body-Worn SAR test results of LTE Band VII

Test Position of Hotspot with 10mm	Test channel /Freq.	Test Mode	SAR Value (W/kg)		Power Drift (±5%)	Conducted power (dBm)	Tune-up power (dBm)	Scaled SAR 1g (W/Kg)
			1g	10g				
1RB								
Front Side	21100/2535	20M QPSK(1,0)	0.396	0.201	-3.00	23.27	23.50	0.418
Back Side	21100/2535	20M QPSK(1,0)	0.586	0.270	-0.47	23.27	23.50	0.618
Left Side	21100/2535	20M QPSK(1,0)	0.118	0.059	-2.00	23.27	23.50	0.124
Right Side	21100/2535	20M QPSK(1,0)	0.153	0.062	0.87	23.27	23.50	0.161
Bottom Side	21100/2535	20M QPSK(1,0)	0.660	0.337	-0.53	23.27	23.50	0.696
50%RB								
Front Side	21100/2535	20M QPSK(50,0)	0.286	0.156	-2.10	22.14	22.50	0.311
Back Side	21100/2535	20M QPSK(50,0)	0.463	0.243	0.57	22.14	22.50	0.503
Left Side	21100/2535	20M QPSK(50,0)	0.098	0.059	0.26	22.14	22.50	0.106
Right Side	21100/2535	20M QPSK(50,0)	0.112	0.062	2.13	22.14	22.50	0.122
Bottom Side	21100/2535	20M QPSK(50,0)	0.580	0.295	1.62	22.14	22.50	0.630

NOTE: Hotspot SAR test results of LTE Band VII

**10.1.12. SAR measurement Result of WLAN 2.4G**

Test Position of Head	Test channel /Freq.	Test Mode	SAR Value (W/kg)		Power Drift (±5%)	Conducted power (dBm)	Tune-up power (dBm)	Scaled SAR 1g (W/Kg)
			1g	10g				
Left Cheek	6/2437	802.11 b	0.265	0.143	0.98	15.2	15.5	0.284
Left Tilt 15 Degree	6/2437	802.11 b	0.220	0.131	0.84	15.2	15.5	0.236
Right Cheek	6/2437	802.11 b	0.169	0.100	-1.10	15.2	15.5	0.181
Right Tilt 15 Degree	6/2437	802.11 b	0.151	0.098	0.98	15.2	15.5	0.162

NOTE: Head SAR test results of WLAN 2.4G

Test Position of Body-Worn with 10mm	Test channel /Freq.	Test Mode	SAR Value (W/kg)		Power Drift (±5%)	Conducted power (dBm)	Tune-up power (dBm)	Scaled SAR 1g (W/Kg)
			1g	10g				
Front Side	6/2437	802.11 b	0.108	0.062	-1.00	15.2	15.5	0.116
Back Side	6/2437	802.11 b	0.210	0.112	-4.68	15.2	15.5	0.225

NOTE: Body-Worn SAR test results of WLAN 2.4G

Test Position of Hotspot with 10mm	Test channel /Freq.	Test Mode	SAR Value (W/kg)		Power Drift (±5%)	Conducted power (dBm)	Tune-up power (dBm)	Scaled SAR 1g (W/Kg)
			1g	10g				
Front Side	6/2437	802.11 b	0.108	0.062	-1.00	15.2	15.5	0.116
Back Side	6/2437	802.11 b	0.210	0.112	-4.68	15.2	15.5	0.225
Left Side	6/2437	802.11 b	0.059	0.033	-1.54	15.2	15.5	0.063
Top Side	6/2437	802.11 b	0.035	0.022	-2.08	15.2	15.5	0.038

NOTE: Hotspot SAR test results of WLAN 2.4G

**10.1.13. SAR measurement Result of WLAN 5.2G**

Test Position of Head	Test channel /Freq.	Test Mode	SAR Value (W/kg)		Power Drift (±5%)	Conducted power (dBm)	Tune-up power (dBm)	Scaled SAR 1g (W/Kg)
			1g	10g				
Left Cheek	40/5200	802.11 a	0.213	0.089	1.82	14.3	14.5	0.223
Left Tilt 15 Degree	40/5200	802.11 a	0.185	0.076	-2.10	14.3	14.5	0.194

Right Cheek	40/5200	802.11 a	0.352	0.132	4.42	14.3	14.5	0.369
Right Tilt 15 Degree	40/5200	802.11 a	0.289	0.151	0.87	14.3	14.5	0.303

NOTE: Head SAR test results of WLAN 5.2G

Test Position of Body-Worn with 10mm	Test channel /Freq.	Test Mode	SAR Value (W/kg)		Power Drift (±5%)	Conducted power (dBm)	Tune-up power (dBm)	Scaled SAR 1g (W/Kg)
			1g	10g				
Front Side	40/5200	802.11 a	0.186	0.110	-2.10	14.3	14.5	0.195
Back Side	40/5200	802.11 a	0.347	0.138	-2.51	14.3	14.5	0.363

NOTE: Body-Worn SAR test results of WLAN 5.2G

**10.1.14. SAR measurement Result of WLAN 5.8G**

Test Position of Head	Test channel /Freq.	Test Mode	SAR Value (W/kg)		Power Drift (±5%)	Conducted power (dBm)	Tune-up power (dBm)	Scaled SAR 1g (W/Kg)
			1g	10g				
Left Cheek	157/5785	802.11 a	0.057	0.036	0.81	15.3	15.5	0.060
Left Tilt 15 Degree	157/5785	802.11 a	0.052	0.030	-1.10	15.3	15.5	0.054
Right Cheek	157/5785	802.11 a	0.089	0.046	-0.94	15.3	15.5	0.093
Right Tilt 15 Degree	157/5785	802.11 a	0.084	0.042	-2.50	15.3	15.5	0.088

NOTE: Head SAR test results of WLAN 5.8G

Test Position of Body-Worn with 10mm	Test channel /Freq.	Test Mode	SAR Value (W/kg)		Power Drift (±5%)	Conducted power (dBm)	Tune-up power (dBm)	Scaled SAR 1g (W/Kg)
			1g	10g				
Front Side	157/5785	802.11 a	0.068	0.039	-1.13	15.3	15.5	0.071
Back Side	157/5785	802.11 a	0.178	0.077	-2.28	15.3	15.5	0.186

NOTE: Body-Worn SAR test results of WLAN 5.8G

## 10.2. Simultaneous Transmission Possibilities

The Simultaneous Transmission Possibilities of this device are as below:

No.	Configuration	Head	Body	Hotspot	Note
1	GSM(Voice) + WLAN 2.4GHz(data)	Yes	Yes	N/A	
2	WCDMA(Voice) + WLAN 2.4GHz(data)	Yes	Yes	N/A	
3	GSM(Voice) + Bluetooth(data)	Yes	Yes	N/A	
4	WCDMA(Voice) + Bluetooth(data)	Yes	Yes	N/A	
5	GPRS/EDGE(data) + WLAN 2.4GHz(data)	Yes	Yes	Yes	2.4GHz Hotspot
6	WCDMA(data) + WLAN 2.4GHz(data)	Yes	Yes	Yes	2.4GHz Hotspot
7	LTE(data) + WLAN 2.4GHz(data)	Yes	Yes	Yes	2.4GHz Hotspot
8	GPRS/EDGE(data) + Bluetooth(data)	Yes	Yes	Yes	Bluetooth Tethering
9	WCDMA(data) + Bluetooth(data)	Yes	Yes	Yes	Bluetooth Tethering
10	LTE(data) + Bluetooth(data)	Yes	Yes	Yes	Bluetooth Tethering
11	GSM(Voice) + WLAN 5.2/5.8GHz(data)	Yes	Yes	N/A	
12	WCDMA(Voice) + WLAN 5.2/5.8GHz(data)	Yes	Yes	N/A	

**NOTE:**

- 1) This device supported VoIP in GPRS/EDGE, WCDMA and LTE(e.g. 3rd party VoIP).
- 2) This device WLAN 2.4GHz supports Hotspot operation, WLAN 5.2/5.8GHz cannot supports Hotspot operation.
- 3) WLAN 2.4GHz and Bluetooth share the same antenna, and cannot transmit simultaneously.
- 4) EUT will choose each GSM, WCDMA and LTE according to the network signal condition; therefore, they will not operate simultaneously at any moment.
- 5) The Scaled SAR Simultaneous Tx is calculated based on the same configuration and test position.

### 10.3. SAR Summation Scenario

Per KDB 447498 D01, simultaneous transmission SAR is compliant if,

- 1) Scalar SAR summation < 1.6W/kg.
- 2) SPLSR =  $(SAR_1 + SAR_2)^{1.5} / (\text{min. separation distance, mm})$ , and the peak separation distance is determined from the square root of  $[(x_1-x_2)^2 + (y_1-y_2)^2 + (z_1-z_2)^2]$ , where  $(x_1, y_1, z_1)$  and  $(x_2, y_2, z_2)$  are the coordinates of the extrapolated peak SAR locations in the zoom scan. If  $SPLSR \leq 0.04$ , simultaneously transmission SAR measurement is not necessary.

Test Position		Scaled SAR <sub>MAX</sub>		Σ 1-g SAR (W/Kg)	SPLSR	Remark
		GSM 850	WLAN 2.4G			
Head	Left Cheek	0.133	0.284	0.417	N/A	N/A
	Left Tilt 15 Degree	0.071	0.236	0.307	N/A	N/A
	Right Cheek	0.148	0.181	0.329	N/A	N/A
	Right Tilt 15 Degree	0.078	0.162	0.240	N/A	N/A
Body-Worn	Front Side	0.115	0.116	0.230	N/A	N/A
	Back Side	0.320	0.225	0.545	N/A	N/A
Hotspot	Front Side	0.115	0.116	0.230	N/A	N/A
	Back Side	0.320	0.225	0.545	N/A	N/A
	Left Side	0.056	0.063	0.119	N/A	N/A
	Right Side	0.060	N/A	0.060	N/A	N/A
	Top Side	N/A	0.038	0.038	N/A	N/A
	Bottom Side	0.131	N/A	0.131	N/A	N/A

NOTE: 1-g SAR Simultaneous Tx Combination of GSM850 and WLAN 2.4G.

Test Position		Scaled SAR <sub>MAX</sub>		Σ 1-g SAR (W/Kg)	SPLSR	Remark
		GSM 1900	WLAN 2.4G			
Head	Left Cheek	0.088	0.284	0.371	N/A	N/A
	Left Tilt 15 Degree	0.044	0.236	0.279	N/A	N/A
	Right Cheek	0.103	0.181	0.284	N/A	N/A
	Right Tilt 15 Degree	0.056	0.162	0.218	N/A	N/A
Body-Worn	Front Side	0.523	0.116	0.639	N/A	N/A
	Back Side	0.620	0.225	0.845	N/A	N/A
Hotspot	Front Side	0.523	0.116	0.639	N/A	N/A
	Back Side	0.620	0.225	0.845	N/A	N/A
	Left Side	0.177	0.063	0.240	N/A	N/A
	Right Side	0.143	N/A	0.143	N/A	N/A
	Top Side	N/A	0.038	0.038	N/A	N/A
	Bottom Side	0.702	N/A	0.702	N/A	N/A

NOTE: 1-g SAR Simultaneous Tx Combination of GSM1900 and WLAN 2.4G.

Test Position		Scaled SAR <sub>MAX</sub>		Σ 1-g SAR (W/Kg)	SPLSR	Remark
		WCDMA Band V	WLAN 2.4G			
Head	Left Cheek	0.076	0.284	0.360	N/A	N/A
	Left Tilt 15 Degree	0.037	0.236	0.273	N/A	N/A
	Right Cheek	0.080	0.181	0.261	N/A	N/A
	Right Tilt 15 Degree	0.046	0.162	0.208	N/A	N/A
Body-Worn	Front Side	0.076	0.116	0.192	N/A	N/A
	Back Side	0.203	0.225	0.428	N/A	N/A
Hotspot	Front Side	0.076	0.116	0.192	N/A	N/A
	Back Side	0.203	0.225	0.428	N/A	N/A
	Left Side	0.056	0.063	0.119	N/A	N/A
	Right Side	0.042	N/A	0.042	N/A	N/A
	Top Side	N/A	0.038	0.038	N/A	N/A
	Bottom Side	0.108	N/A	0.108	N/A	N/A

NOTE: 1-g SAR Simultaneous Tx Combination of WCDMA Band V and WLAN 2.4G.

Test Position		Scaled SAR <sub>MAX</sub>		Σ 1-g SAR (W/Kg)	SPLSR	Remark
		WCDMA Band IV	WLAN 2.4G			
Head	Left Cheek	0.119	0.284	0.403	N/A	N/A
	Left Tilt 15 Degree	0.068	0.236	0.304	N/A	N/A
	Right Cheek	0.212	0.181	0.393	N/A	N/A
	Right Tilt 15 Degree	0.088	0.162	0.250	N/A	N/A
Body-Worn	Front Side	0.665	0.116	0.781	N/A	N/A
	Back Side	1.113	0.225	1.338	N/A	N/A
Hotspot	Front Side	0.665	0.116	0.781	N/A	N/A
	Back Side	1.113	0.225	1.338	N/A	N/A
	Left Side	0.292	0.063	0.355	N/A	N/A
	Right Side	0.358	N/A	0.358	N/A	N/A
	Top Side	N/A	0.038	0.038	N/A	N/A
	Bottom Side	1.037	N/A	1.037	N/A	N/A

NOTE: 1-g SAR Simultaneous Tx Combination of WCDMA Band IV and WLAN 2.4G.

Test Position		Scaled SAR <sub>MAX</sub>		Σ 1-g SAR (W/Kg)	SPLSR	Remark
		WCDMA Band II	WLAN 2.4G			
Head	Left Cheek	0.134	0.284	0.418	N/A	N/A
	Left Tilt 15	0.058	0.236	0.293	N/A	N/A

	Degree					
	Right Cheek	0.148	0.181	0.329	N/A	N/A
	Right Tilt 15 Degree	0.071	0.162	0.233	N/A	N/A
Body-Worn	Front Side	0.668	0.116	0.783	N/A	N/A
	Back Side	0.800	0.225	1.025	N/A	N/A
Hotspot	Front Side	0.668	0.116	0.783	N/A	N/A
	Back Side	0.800	0.225	1.025	N/A	N/A
	Left Side	0.330	0.063	0.393	N/A	N/A
	Right Side	0.304	N/A	0.304	N/A	N/A
	Top Side	N/A	0.038	0.038	N/A	N/A
	Bottom Side	1.046	N/A	1.046	N/A	N/A

NOTE: 1-g SAR Simultaneous Tx Combination of WCDMA Band II and WLAN 2.4G.

Test Position		Scaled SAR <sub>MAX</sub>		Σ 1-g SAR (W/Kg)	SPLSR	Remark
		LTE Band XII	WLAN 2.4G			
Head	Left Cheek	0.052	0.284	0.336	N/A	N/A
	Left Tilt 15 Degree	0.028	0.236	0.264	N/A	N/A
	Right Cheek	0.039	0.181	0.220	N/A	N/A
	Right Tilt 15 Degree	0.025	0.162	0.187	N/A	N/A
Body-Worn	Front Side	0.042	0.116	0.158	N/A	N/A
	Back Side	0.090	0.225	0.315	N/A	N/A
Hotspot	Front Side	0.042	0.116	0.158	N/A	N/A
	Back Side	0.090	0.225	0.315	N/A	N/A
	Left Side	0.035	0.063	0.098	N/A	N/A
	Right Side	0.031	N/A	0.031	N/A	N/A
	Top Side	N/A	0.038	0.038	N/A	N/A
	Bottom Side	0.049	N/A	0.049	N/A	N/A

NOTE: 1-g SAR Simultaneous Tx Combination of LTE Band XII and WLAN 2.4G.

Test Position		Scaled SAR <sub>MAX</sub>		Σ 1-g SAR (W/Kg)	SPLSR	Remark
		LTE Band XVII	WLAN 2.4G			
Head	Left Cheek	0.055	0.284	0.339	N/A	N/A
	Left Tilt 15 Degree	0.027	0.236	0.263	N/A	N/A
	Right Cheek	0.062	0.181	0.243	N/A	N/A
	Right Tilt 15 Degree	0.028	0.162	0.190	N/A	N/A
Body-Worn	Front Side	0.062	0.116	0.178	N/A	N/A
	Back Side	0.090	0.225	0.315	N/A	N/A



Hotspot	Front Side	0.062	0.116	0.178	N/A	N/A
	Back Side	0.090	0.225	0.315	N/A	N/A
	Left Side	0.035	0.063	0.098	N/A	N/A
	Right Side	0.038	N/A	0.038	N/A	N/A
	Top Side	N/A	0.038	0.038	N/A	N/A
	Bottom Side	0.052	N/A	0.052	N/A	N/A

NOTE: 1-g SAR Simultaneous Tx Combination of LTE Band XVII and WLAN 2.4G.

Test Position		Scaled SAR <sub>MAX</sub>		Σ 1-g SAR (W/Kg)	SPLSR	Remark
		LTE Band V	WLAN 2.4G			
Head	Left Cheek	0.061	0.284	0.344	N/A	N/A
	Left Tilt 15 Degree	0.029	0.236	0.264	N/A	N/A
	Right Cheek	0.041	0.181	0.222	N/A	N/A
	Right Tilt 15 Degree	0.022	0.162	0.183	N/A	N/A
Body-Worn	Front Side	0.088	0.116	0.204	N/A	N/A
	Back Side	0.216	0.225	0.441	N/A	N/A
Hotspot	Front Side	0.088	0.116	0.204	N/A	N/A
	Back Side	0.216	0.225	0.441	N/A	N/A
	Left Side	0.054	0.063	0.118	N/A	N/A
	Right Side	0.041	N/A	0.041	N/A	N/A
	Top Side	N/A	0.038	0.038	N/A	N/A
	Bottom Side	0.072	N/A	0.072	N/A	N/A

NOTE: 1-g SAR Simultaneous Tx Combination of LTE Band V and WLAN 2.4G.

Test Position		Scaled SAR <sub>MAX</sub>		Σ 1-g SAR (W/Kg)	SPLSR	Remark
		LTE Band IV	WLAN 2.4G			
Head	Left Cheek	0.195	0.284	0.479	N/A	N/A
	Left Tilt 15 Degree	0.070	0.236	0.306	N/A	N/A
	Right Cheek	0.186	0.181	0.367	N/A	N/A
	Right Tilt 15 Degree	0.086	0.162	0.248	N/A	N/A
Body-Worn	Front Side	0.486	0.116	0.602	N/A	N/A
	Back Side	1.121	0.225	1.346	N/A	N/A
Hotspot	Front Side	0.486	0.116	0.602	N/A	N/A
	Back Side	1.121	0.225	1.346	N/A	N/A
	Left Side	0.323	0.063	0.387	N/A	N/A
	Right Side	0.329	N/A	0.329	N/A	N/A
	Top Side	N/A	0.038	0.038	N/A	N/A
	Bottom Side	1.056	N/A	1.056	N/A	N/A

NOTE: 1-g SAR Simultaneous Tx Combination of LTE Band IV and WLAN 2.4G.

Test Position		Scaled SAR <sub>MAX</sub>		Σ 1-g SAR (W/Kg)	SPLSR	Remark
		LTE Band II	WLAN 2.4G			
Head	Left Cheek	0.129	0.284	0.412	N/A	N/A
	Left Tilt 15 Degree	0.067	0.236	0.303	N/A	N/A
	Right Cheek	0.135	0.181	0.316	N/A	N/A
	Right Tilt 15 Degree	0.071	0.162	0.233	N/A	N/A
Body-Worn	Front Side	0.700	0.116	0.816	N/A	N/A
	Back Side	0.868	0.225	1.093	N/A	N/A
Hotspot	Front Side	0.700	0.116	0.816	N/A	N/A
	Back Side	0.868	0.225	1.093	N/A	N/A
	Left Side	0.334	0.063	0.398	N/A	N/A
	Right Side	0.302	N/A	0.302	N/A	N/A
	Top Side	N/A	0.038	0.038	N/A	N/A
	Bottom Side	1.048	N/A	1.048	N/A	N/A

NOTE: 1-g SAR Simultaneous Tx Combination of LTE Band II and WLAN 2.4G.

Test Position		Scaled SAR <sub>MAX</sub>		Σ 1-g SAR (W/Kg)	SPLSR	Remark
		LTE Band VII	WLAN 2.4G			
Head	Left Cheek	0.089	0.284	0.373	N/A	N/A
	Left Tilt 15 Degree	0.037	0.236	0.273	N/A	N/A
	Right Cheek	0.071	0.181	0.252	N/A	N/A
	Right Tilt 15 Degree	0.034	0.162	0.196	N/A	N/A
Body-Worn	Front Side	0.418	0.116	0.533	N/A	N/A
	Back Side	0.618	0.225	0.843	N/A	N/A
Hotspot	Front Side	0.418	0.116	0.533	N/A	N/A
	Back Side	0.618	0.225	0.843	N/A	N/A
	Left Side	0.124	0.063	0.188	N/A	N/A
	Right Side	0.161	N/A	0.161	N/A	N/A
	Top Side	N/A	0.038	0.038	N/A	N/A
	Bottom Side	0.696	N/A	0.696	N/A	N/A

NOTE: 1-g SAR Simultaneous Tx Combination of LTE Band VII and WLAN 2.4G.

Test Position		Scaled SAR <sub>MAX</sub>		Σ 1-g SAR (W/Kg)	SPLSR	Remark
		GSM 850	Bluetooth			
Head	Left Cheek	0.133	0.210	0.343	N/A	N/A
	Left Tilt 15 Degree	0.071	0.210	0.281	N/A	N/A
	Right Cheek	0.148	0.210	0.358	N/A	N/A
	Right Tilt 15	0.078	0.210	0.288	N/A	N/A

	Degree					
Body-Worn	Front Side	0.115	0.105	0.220	N/A	N/A
	Back Side	0.320	0.105	0.425	N/A	N/A
Hotspot	Front Side	0.115	0.105	0.220	N/A	N/A
	Back Side	0.320	0.105	0.425	N/A	N/A
	Left Side	0.056	0.105	0.161	N/A	N/A
	Right Side	0.060	N/A	0.060	N/A	N/A
	Top Side	N/A	0.105	0.105	N/A	N/A
	Bottom Side	0.131	N/A	0.131	N/A	N/A

NOTE: 1-g SAR Simultaneous Tx Combination of GSM850 and Bluetooth

Test Position		Scaled SAR <sub>MAX</sub>		Σ 1-g SAR (W/Kg)	SPLSR	Remark
		GSM 1900	Bluetooth			
Head	Left Cheek	0.088	0.210	0.298	N/A	N/A
	Left Tilt 15 Degree	0.044	0.210	0.254	N/A	N/A
	Right Cheek	0.103	0.210	0.313	N/A	N/A
	Right Tilt 15 Degree	0.056	0.210	0.266	N/A	N/A
Body-Worn	Front Side	0.523	0.105	0.628	N/A	N/A
	Back Side	0.620	0.105	0.726	N/A	N/A
Hotspot	Front Side	0.523	0.105	0.628	N/A	N/A
	Back Side	0.620	0.105	0.726	N/A	N/A
	Left Side	0.177	0.105	0.282	N/A	N/A
	Right Side	0.143	N/A	0.143	N/A	N/A
	Top Side	N/A	0.105	0.105	N/A	N/A
	Bottom Side	0.702	N/A	0.702	N/A	N/A

NOTE: 1-g SAR Simultaneous Tx Combination of GSM1900 and Bluetooth

Test Position		Scaled SAR <sub>MAX</sub>		Σ 1-g SAR (W/Kg)	SPLSR	Remark
		WCDMA Band V	Bluetooth			
Head	Left Cheek	0.076	0.210	0.286	N/A	N/A
	Left Tilt 15 Degree	0.037	0.210	0.248	N/A	N/A
	Right Cheek	0.080	0.210	0.291	N/A	N/A
	Right Tilt 15 Degree	0.046	0.210	0.257	N/A	N/A
Body-Worn	Front Side	0.076	0.105	0.181	N/A	N/A
	Back Side	0.203	0.105	0.309	N/A	N/A
Hotspot	Front Side	0.076	0.105	0.181	N/A	N/A
	Back Side	0.203	0.105	0.309	N/A	N/A
	Left Side	0.056	0.105	0.161	N/A	N/A
	Right Side	0.042	N/A	0.042	N/A	N/A

	Top Side	N/A	0.105	0.105	N/A	N/A
	Bottom Side	0.108	N/A	0.108	N/A	N/A

NOTE: 1-g SAR Simultaneous Tx Combination of WCDMA Band V and Bluetooth

Test Position		Scaled SAR <sub>MAX</sub>		Σ 1-g SAR (W/Kg)	SPLSR	Remark
		WCDMA Band IV	Bluetooth			
Head	Left Cheek	0.119	0.210	0.330	N/A	N/A
	Left Tilt 15 Degree	0.068	0.210	0.279	N/A	N/A
	Right Cheek	0.212	0.210	0.423	N/A	N/A
	Right Tilt 15 Degree	0.088	0.210	0.298	N/A	N/A
Body-Worn	Front Side	0.665	0.105	0.770	N/A	N/A
	Back Side	1.113	0.105	1.218	N/A	N/A
Hotspot	Front Side	0.665	0.105	0.770	N/A	N/A
	Back Side	1.113	0.105	1.218	N/A	N/A
	Left Side	0.292	0.105	0.397	N/A	N/A
	Right Side	0.358	N/A	0.358	N/A	N/A
	Top Side	N/A	0.105	0.105	N/A	N/A
	Bottom Side	1.037	N/A	1.037	N/A	N/A

NOTE: 1-g SAR Simultaneous Tx Combination of WCDMA Band IV and Bluetooth

Test Position		Scaled SAR <sub>MAX</sub>		Σ 1-g SAR (W/Kg)	SPLSR	Remark
		WCDMA Band II	Bluetooth			
Head	Left Cheek	0.134	0.210	0.344	N/A	N/A
	Left Tilt 15 Degree	0.058	0.210	0.268	N/A	N/A
	Right Cheek	0.148	0.210	0.359	N/A	N/A
	Right Tilt 15 Degree	0.071	0.210	0.282	N/A	N/A
Body-Worn	Front Side	0.668	0.105	0.773	N/A	N/A
	Back Side	0.800	0.105	0.905	N/A	N/A
Hotspot	Front Side	0.668	0.105	0.773	N/A	N/A
	Back Side	0.800	0.105	0.905	N/A	N/A
	Left Side	0.330	0.105	0.435	N/A	N/A
	Right Side	0.304	N/A	0.304	N/A	N/A
	Top Side	N/A	0.105	0.105	N/A	N/A
	Bottom Side	1.046	N/A	1.046	N/A	N/A

NOTE: 1-g SAR Simultaneous Tx Combination of WCDMA Band II and Bluetooth

Test Position		Scaled SAR <sub>MAX</sub>		Σ 1-g SAR (W/Kg)	SPLSR	Remark
		LTE Band	Bluetooth			

		XII				
Head	Left Cheek	0.052	0.210	0.262	N/A	N/A
	Left Tilt 15 Degree	0.028	0.210	0.239	N/A	N/A
	Right Cheek	0.039	0.210	0.250	N/A	N/A
	Right Tilt 15 Degree	0.025	0.210	0.236	N/A	N/A
Body-Worn	Front Side	0.042	0.105	0.147	N/A	N/A
	Back Side	0.090	0.105	0.196	N/A	N/A
Hotspot	Front Side	0.042	0.105	0.147	N/A	N/A
	Back Side	0.090	0.105	0.196	N/A	N/A
	Left Side	0.035	0.105	0.140	N/A	N/A
	Right Side	0.031	N/A	0.031	N/A	N/A
	Top Side	N/A	0.105	0.105	N/A	N/A
	Bottom Side	0.049	N/A	0.049	N/A	N/A

NOTE: 1-g SAR Simultaneous Tx Combination of LTE Band XII and Bluetooth

Test Position		Scaled SAR <sub>MAX</sub>		Σ 1-g SAR (W/Kg)	SPLSR	Remark
		LTE Band XVII	Bluetooth			
Head	Left Cheek	0.055	0.210	0.266	N/A	N/A
	Left Tilt 15 Degree	0.027	0.210	0.238	N/A	N/A
	Right Cheek	0.062	0.210	0.272	N/A	N/A
	Right Tilt 15 Degree	0.028	0.210	0.239	N/A	N/A
Body-Worn	Front Side	0.062	0.105	0.167	N/A	N/A
	Back Side	0.090	0.105	0.195	N/A	N/A
Hotspot	Front Side	0.062	0.105	0.167	N/A	N/A
	Back Side	0.090	0.105	0.195	N/A	N/A
	Left Side	0.035	0.105	0.140	N/A	N/A
	Right Side	0.038	N/A	0.038	N/A	N/A
	Top Side	N/A	0.105	0.105	N/A	N/A
	Bottom Side	0.052	N/A	0.052	N/A	N/A

NOTE: 1-g SAR Simultaneous Tx Combination of LTE Band XVII and Bluetooth

Test Position		Scaled SAR <sub>MAX</sub>		Σ 1-g SAR (W/Kg)	SPLSR	Remark
		LTE Band V	Bluetooth			
Head	Left Cheek	0.061	0.210	0.271	N/A	N/A
	Left Tilt 15 Degree	0.029	0.210	0.239	N/A	N/A
	Right Cheek	0.041	0.210	0.251	N/A	N/A
	Right Tilt 15 Degree	0.022	0.210	0.232	N/A	N/A

Body-Worn	Front Side	0.088	0.105	0.193	N/A	N/A
	Back Side	0.216	0.105	0.322	N/A	N/A
Hotspot	Front Side	0.088	0.105	0.193	N/A	N/A
	Back Side	0.216	0.105	0.322	N/A	N/A
	Left Side	0.054	0.105	0.160	N/A	N/A
	Right Side	0.041	N/A	0.041	N/A	N/A
	Top Side	N/A	0.105	0.105	N/A	N/A
	Bottom Side	0.072	N/A	0.072	N/A	N/A

NOTE: 1-g SAR Simultaneous Tx Combination of LTE Band V and Bluetooth

Test Position		Scaled SAR <sub>MAX</sub>		Σ 1-g SAR (W/Kg)	SPLSR	Remark
		LTE Band IV	Bluetooth			
Head	Left Cheek	0.195	0.210	0.405	N/A	N/A
	Left Tilt 15 Degree	0.070	0.210	0.281	N/A	N/A
	Right Cheek	0.186	0.210	0.396	N/A	N/A
	Right Tilt 15 Degree	0.086	0.210	0.297	N/A	N/A
Body-Worn	Front Side	0.486	0.105	0.591	N/A	N/A
	Back Side	1.121	0.105	1.226	N/A	N/A
Hotspot	Front Side	0.486	0.105	0.591	N/A	N/A
	Back Side	1.121	0.105	1.226	N/A	N/A
	Left Side	0.323	0.105	0.429	N/A	N/A
	Right Side	0.329	N/A	0.329	N/A	N/A
	Top Side	N/A	0.105	0.105	N/A	N/A
	Bottom Side	1.056	N/A	1.056	N/A	N/A

NOTE: 1-g SAR Simultaneous Tx Combination of LTE Band IV and Bluetooth

Test Position		Scaled SAR <sub>MAX</sub>		Σ 1-g SAR (W/Kg)	SPLSR	Remark
		LTE Band II	Bluetooth			
Head	Left Cheek	0.129	0.210	0.339	N/A	N/A
	Left Tilt 15 Degree	0.067	0.210	0.277	N/A	N/A
	Right Cheek	0.135	0.210	0.345	N/A	N/A
	Right Tilt 15 Degree	0.071	0.210	0.282	N/A	N/A
Body-Worn	Front Side	0.700	0.105	0.805	N/A	N/A
	Back Side	0.868	0.105	0.973	N/A	N/A
Hotspot	Front Side	0.700	0.105	0.805	N/A	N/A
	Back Side	0.868	0.105	0.973	N/A	N/A
	Left Side	0.334	0.105	0.440	N/A	N/A
	Right Side	0.302	N/A	0.302	N/A	N/A
	Top Side	N/A	0.105	0.105	N/A	N/A

	Bottom Side	1.048	N/A	1.048	N/A	N/A
--	-------------	-------	-----	-------	-----	-----

NOTE: 1-g SAR Simultaneous Tx Combination of LTE Band II and Bluetooth

Test Position		Scaled SAR <sub>MAX</sub>		Σ 1-g SAR (W/Kg)	SPLSR	Remark
		LTE Band VII	Bluetooth			
Head	Left Cheek	0.089	0.210	0.299	N/A	N/A
	Left Tilt 15 Degree	0.037	0.210	0.247	N/A	N/A
	Right Cheek	0.071	0.210	0.281	N/A	N/A
	Right Tilt 15 Degree	0.034	0.210	0.244	N/A	N/A
Body-Worn	Front Side	0.418	0.105	0.523	N/A	N/A
	Back Side	0.618	0.105	0.723	N/A	N/A
Hotspot	Front Side	0.418	0.105	0.523	N/A	N/A
	Back Side	0.618	0.105	0.723	N/A	N/A
	Left Side	0.124	0.105	0.230	N/A	N/A
	Right Side	0.161	N/A	0.161	N/A	N/A
	Top Side	N/A	0.105	0.105	N/A	N/A
	Bottom Side	0.696	N/A	0.696	N/A	N/A

NOTE: 1-g SAR Simultaneous Tx Combination of LTE Band VII and Bluetooth

Test Position		Scaled SAR <sub>MAX</sub>		Σ 1-g SAR (W/Kg)	SPLSR	Remark
		GSM 850	WLAN 5.2G			
Head	Left Cheek	0.133	0.223	0.356	N/A	N/A
	Left Tilt 15 Degree	0.071	0.194	0.265	N/A	N/A
	Right Cheek	0.148	0.369	0.516	N/A	N/A
	Right Tilt 15 Degree	0.078	0.303	0.381	N/A	N/A
Body-Worn	Front Side	0.115	0.195	0.309	N/A	N/A
	Back Side	0.320	0.363	0.683	N/A	N/A

NOTE: 1-g SAR Simultaneous Tx Combination of GSM850 and WLAN 5.2G.

Test Position		Scaled SAR <sub>MAX</sub>		Σ 1-g SAR (W/Kg)	SPLSR	Remark
		GSM 1900	WLAN 5.2G			
Head	Left Cheek	0.088	0.223	0.311	N/A	N/A
	Left Tilt 15 Degree	0.044	0.194	0.237	N/A	N/A
	Right Cheek	0.103	0.369	0.471	N/A	N/A
	Right Tilt 15 Degree	0.056	0.303	0.358	N/A	N/A
Body-Worn	Front Side	0.523	0.195	0.718	N/A	N/A
	Back Side	0.620	0.363	0.984	N/A	N/A

NOTE: 1-g SAR Simultaneous Tx Combination of GSM1900 and WLAN 5.2G.

Test Position		Scaled SAR <sub>MAX</sub>		Σ 1-g SAR (W/Kg)	SPLSR	Remark
		WCDMA Band V	WLAN 5.2G			
Head	Left Cheek	0.076	0.223	0.299	N/A	N/A
	Left Tilt 15 Degree	0.037	0.194	0.231	N/A	N/A
	Right Cheek	0.080	0.369	0.449	N/A	N/A
	Right Tilt 15 Degree	0.046	0.303	0.349	N/A	N/A
Body-Worn	Front Side	0.076	0.195	0.271	N/A	N/A
	Back Side	0.203	0.363	0.567	N/A	N/A

NOTE: 1-g SAR Simultaneous Tx Combination of WCDMA Band V and WLAN 5.2G.

Test Position		Scaled SAR <sub>MAX</sub>		Σ 1-g SAR (W/Kg)	SPLSR	Remark
		WCDMA Band IV	WLAN 5.2G			
Head	Left Cheek	0.119	0.223	0.342	N/A	N/A
	Left Tilt 15 Degree	0.068	0.194	0.262	N/A	N/A
	Right Cheek	0.212	0.369	0.581	N/A	N/A
	Right Tilt 15 Degree	0.088	0.303	0.390	N/A	N/A
Body-Worn	Front Side	0.665	0.195	0.860	N/A	N/A
	Back Side	1.113	0.363	1.476	N/A	N/A

NOTE: 1-g SAR Simultaneous Tx Combination of WCDMA Band IV and WLAN 5.2G.

Test Position		Scaled SAR <sub>MAX</sub>		Σ 1-g SAR (W/Kg)	SPLSR	Remark
		WCDMA Band II	WLAN 5.2G			
Head	Left Cheek	0.134	0.223	0.357	N/A	N/A
	Left Tilt 15 Degree	0.058	0.194	0.251	N/A	N/A
	Right Cheek	0.148	0.369	0.517	N/A	N/A
	Right Tilt 15 Degree	0.071	0.303	0.374	N/A	N/A
Body-Worn	Front Side	0.668	0.195	0.862	N/A	N/A
	Back Side	0.800	0.363	1.163	N/A	N/A

NOTE: 1-g SAR Simultaneous Tx Combination of WCDMA Band II and WLAN 5.2G.

Test Position		Scaled SAR <sub>MAX</sub>		Σ 1-g SAR (W/Kg)	SPLSR	Remark
		LTE Band XII	WLAN 5.2G			
Head	Left Cheek	0.052	0.223	0.275	N/A	N/A
	Left Tilt 15 Degree	0.028	0.194	0.222	N/A	N/A



Body-Worn	Right Cheek	0.039	0.369	0.408	N/A	N/A
	Right Tilt 15 Degree	0.025	0.303	0.328	N/A	N/A
	Front Side	0.042	0.195	0.237	N/A	N/A
	Back Side	0.090	0.363	0.454	N/A	N/A

NOTE: 1-g SAR Simultaneous Tx Combination of LTE Band XII and WLAN 5.2G.

Test Position		Scaled SAR <sub>MAX</sub>		Σ 1-g SAR (W/Kg)	SPLSR	Remark
		LTE Band XVII	WLAN 5.2G			
Head	Left Cheek	0.055	0.223	0.278	N/A	N/A
	Left Tilt 15 Degree	0.027	0.194	0.221	N/A	N/A
	Right Cheek	0.062	0.369	0.431	N/A	N/A
	Right Tilt 15 Degree	0.028	0.303	0.331	N/A	N/A
Body-Worn	Front Side	0.062	0.195	0.257	N/A	N/A
	Back Side	0.090	0.363	0.454	N/A	N/A

NOTE: 1-g SAR Simultaneous Tx Combination of LTE Band XVII and WLAN 5.2G.

Test Position		Scaled SAR <sub>MAX</sub>		Σ 1-g SAR (W/Kg)	SPLSR	Remark
		LTE Band V	WLAN 5.2G			
Head	Left Cheek	0.061	0.223	0.284	N/A	N/A
	Left Tilt 15 Degree	0.029	0.194	0.222	N/A	N/A
	Right Cheek	0.041	0.369	0.410	N/A	N/A
	Right Tilt 15 Degree	0.022	0.303	0.324	N/A	N/A
Body-Worn	Front Side	0.088	0.195	0.283	N/A	N/A
	Back Side	0.216	0.363	0.580	N/A	N/A

NOTE: 1-g SAR Simultaneous Tx Combination of LTE Band V and WLAN 5.2G.

Test Position		Scaled SAR <sub>MAX</sub>		Σ 1-g SAR (W/Kg)	SPLSR	Remark
		LTE Band IV	WLAN 5.2G			
Head	Left Cheek	0.195	0.223	0.418	N/A	N/A
	Left Tilt 15 Degree	0.070	0.194	0.264	N/A	N/A
	Right Cheek	0.186	0.369	0.555	N/A	N/A
	Right Tilt 15 Degree	0.086	0.303	0.389	N/A	N/A
Body-Worn	Front Side	0.486	0.195	0.681	N/A	N/A
	Back Side	1.121	0.363	1.484	N/A	N/A

NOTE: 1-g SAR Simultaneous Tx Combination of LTE Band IV and WLAN 5.2G.

Test Position		Scaled SAR <sub>MAX</sub>		Σ 1-g SAR (W/Kg)	SPLSR	Remark
		LTE Band II	WLAN 5.2G			

Head	Left Cheek	0.129	0.223	0.352	N/A	N/A
	Left Tilt 15 Degree	0.067	0.194	0.261	N/A	N/A
	Right Cheek	0.135	0.369	0.503	N/A	N/A
	Right Tilt 15 Degree	0.071	0.303	0.374	N/A	N/A
Body-Worn	Front Side	0.700	0.195	0.895	N/A	N/A
	Back Side	0.868	0.363	1.232	N/A	N/A

NOTE: 1-g SAR Simultaneous Tx Combination of LTE Band II and WLAN 5.2G.

Test Position		Scaled SAR <sub>MAX</sub>		Σ 1-g SAR (W/Kg)	SPLSR	Remark
		LTE Band VII	WLAN 5.2G			
Head	Left Cheek	0.089	0.223	0.312	N/A	N/A
	Left Tilt 15 Degree	0.037	0.194	0.231	N/A	N/A
	Right Cheek	0.071	0.369	0.439	N/A	N/A
	Right Tilt 15 Degree	0.034	0.303	0.336	N/A	N/A
Body-Worn	Front Side	0.418	0.195	0.612	N/A	N/A
	Back Side	0.618	0.363	0.981	N/A	N/A

NOTE: 1-g SAR Simultaneous Tx Combination of LTE Band VII and WLAN 5.2G.

Test Position		Scaled SAR <sub>MAX</sub>		Σ 1-g SAR (W/Kg)	SPLSR	Remark
		GSM 850	WLAN 5.8G			
Head	Left Cheek	0.133	0.060	0.193	N/A	N/A
	Left Tilt 15 Degree	0.071	0.054	0.125	N/A	N/A
	Right Cheek	0.148	0.093	0.241	N/A	N/A
	Right Tilt 15 Degree	0.078	0.088	0.166	N/A	N/A
Body-Worn	Front Side	0.115	0.071	0.186	N/A	N/A
	Back Side	0.320	0.186	0.506	N/A	N/A

NOTE: 1-g SAR Simultaneous Tx Combination of GSM850 and WLAN 5.8G.

Test Position		Scaled SAR <sub>MAX</sub>		Σ 1-g SAR (W/Kg)	SPLSR	Remark
		GSM 1900	WLAN 5.8G			
Head	Left Cheek	0.088	0.060	0.147	N/A	N/A
	Left Tilt 15 Degree	0.044	0.054	0.098	N/A	N/A
	Right Cheek	0.103	0.093	0.196	N/A	N/A
	Right Tilt 15 Degree	0.056	0.088	0.144	N/A	N/A
Body-Worn	Front Side	0.523	0.071	0.594	N/A	N/A
	Back Side	0.620	0.186	0.807	N/A	N/A

NOTE: 1-g SAR Simultaneous Tx Combination of GSM1900 and WLAN 5.8G.

Test Position		Scaled SAR <sub>MAX</sub>		Σ 1-g SAR (W/Kg)	SPLSR	Remark
		WCDMA Band V	WLAN 5.8G			
Head	Left Cheek	0.076	0.060	0.136	N/A	N/A
	Left Tilt 15 Degree	0.037	0.054	0.092	N/A	N/A
	Right Cheek	0.080	0.093	0.173	N/A	N/A
	Right Tilt 15 Degree	0.046	0.088	0.134	N/A	N/A
Body-Worn	Front Side	0.076	0.071	0.147	N/A	N/A
	Back Side	0.203	0.186	0.390	N/A	N/A

NOTE: 1-g SAR Simultaneous Tx Combination of WCDMA Band V and WLAN 5.8G.

Test Position		Scaled SAR <sub>MAX</sub>		Σ 1-g SAR (W/Kg)	SPLSR	Remark
		WCDMA Band IV	WLAN 5.8G			
Head	Left Cheek	0.119	0.060	0.179	N/A	N/A
	Left Tilt 15 Degree	0.068	0.054	0.123	N/A	N/A
	Right Cheek	0.212	0.093	0.306	N/A	N/A
	Right Tilt 15 Degree	0.088	0.088	0.176	N/A	N/A
Body-Worn	Front Side	0.665	0.071	0.736	N/A	N/A
	Back Side	1.113	0.186	1.299	N/A	N/A

NOTE: 1-g SAR Simultaneous Tx Combination of WCDMA Band IV and WLAN 5.8G.

Test Position		Scaled SAR <sub>MAX</sub>		Σ 1-g SAR (W/Kg)	SPLSR	Remark
		WCDMA Band II	WLAN 5.8G			
Head	Left Cheek	0.134	0.060	0.194	N/A	N/A
	Left Tilt 15 Degree	0.058	0.054	0.112	N/A	N/A
	Right Cheek	0.148	0.093	0.242	N/A	N/A
	Right Tilt 15 Degree	0.071	0.088	0.159	N/A	N/A
Body-Worn	Front Side	0.668	0.071	0.739	N/A	N/A
	Back Side	0.800	0.186	0.986	N/A	N/A

NOTE: 1-g SAR Simultaneous Tx Combination of WCDMA Band II and WLAN 5.8G.

Test Position		Scaled SAR <sub>MAX</sub>		Σ 1-g SAR (W/Kg)	SPLSR	Remark
		LTE Band XII	WLAN 5.8G			
Head	Left Cheek	0.052	0.060	0.112	N/A	N/A
	Left Tilt 15 Degree	0.028	0.054	0.083	N/A	N/A

	Right Cheek	0.039	0.093	0.132	N/A	N/A
	Right Tilt 15 Degree	0.025	0.088	0.113	N/A	N/A
Body-Worn	Front Side	0.042	0.071	0.113	N/A	N/A
	Back Side	0.090	0.186	0.277	N/A	N/A

NOTE: 1-g SAR Simultaneous Tx Combination of LTE Band XII and WLAN 5.8G.

Test Position		Scaled SAR <sub>MAX</sub>		Σ 1-g SAR (W/Kg)	SPLSR	Remark
		LTE Band XVII	WLAN 5.8G			
Head	Left Cheek	0.055	0.060	0.115	N/A	N/A
	Left Tilt 15 Degree	0.027	0.054	0.082	N/A	N/A
	Right Cheek	0.062	0.093	0.155	N/A	N/A
	Right Tilt 15 Degree	0.028	0.088	0.116	N/A	N/A
Body-Worn	Front Side	0.062	0.071	0.133	N/A	N/A
	Back Side	0.090	0.186	0.277	N/A	N/A

NOTE: 1-g SAR Simultaneous Tx Combination of LTE Band XVII and WLAN 5.8G.

Test Position		Scaled SAR <sub>MAX</sub>		Σ 1-g SAR (W/Kg)	SPLSR	Remark
		LTE Band V	WLAN 5.8G			
Head	Left Cheek	0.061	0.060	0.120	N/A	N/A
	Left Tilt 15 Degree	0.029	0.054	0.083	N/A	N/A
	Right Cheek	0.041	0.093	0.134	N/A	N/A
	Right Tilt 15 Degree	0.022	0.088	0.109	N/A	N/A
Body-Worn	Front Side	0.088	0.071	0.159	N/A	N/A
	Back Side	0.216	0.186	0.403	N/A	N/A

NOTE: 1-g SAR Simultaneous Tx Combination of LTE Band V and WLAN 5.8G.

Test Position		Scaled SAR <sub>MAX</sub>		Σ 1-g SAR (W/Kg)	SPLSR	Remark
		LTE Band IV	WLAN 5.8G			
Head	Left Cheek	0.195	0.060	0.254	N/A	N/A
	Left Tilt 15 Degree	0.070	0.054	0.125	N/A	N/A
	Right Cheek	0.186	0.093	0.279	N/A	N/A
	Right Tilt 15 Degree	0.086	0.088	0.174	N/A	N/A
Body-Worn	Front Side	0.486	0.071	0.557	N/A	N/A
	Back Side	1.121	0.186	1.307	N/A	N/A

NOTE: 1-g SAR Simultaneous Tx Combination of LTE Band IV and WLAN 5.8G.

Test Position		Scaled SAR <sub>MAX</sub>		Σ 1-g SAR (W/Kg)	SPLSR	Remark
		LTE Band II	WLAN 5.8G			

Head	Left Cheek	0.129	0.060	0.188	N/A	N/A
	Left Tilt 15 Degree	0.067	0.054	0.121	N/A	N/A
	Right Cheek	0.135	0.093	0.228	N/A	N/A
	Right Tilt 15 Degree	0.071	0.088	0.159	N/A	N/A
Body-Worn	Front Side	0.700	0.071	0.771	N/A	N/A
	Back Side	0.868	0.186	1.055	N/A	N/A

NOTE: 1-g SAR Simultaneous Tx Combination of LTE Band II and WLAN 5.8G.

Test Position		Scaled SAR <sub>MAX</sub>		Σ 1-g SAR (W/Kg)	SPLSR	Remark
		LTE Band VII	WLAN 5.8G			
Head	Left Cheek	0.089	0.060	0.148	N/A	N/A
	Left Tilt 15 Degree	0.037	0.054	0.091	N/A	N/A
	Right Cheek	0.071	0.093	0.164	N/A	N/A
	Right Tilt 15 Degree	0.034	0.088	0.122	N/A	N/A
Body-Worn	Front Side	0.418	0.071	0.489	N/A	N/A
	Back Side	0.618	0.186	0.804	N/A	N/A

NOTE: 1-g SAR Simultaneous Tx Combination of LTE Band VII and WLAN 5.8G.

## 11. Appendix A. Photo documentation

Refer to appendix Test Setup photo---SAR

## 12. Appendix B. System Check Plots

Table of contents
<b>MEASUREMENT 1 System Performance Check - SID750 - Head</b>
<b>MEASUREMENT 2 System Performance Check - SID750 - Body</b>
<b>MEASUREMENT 3 System Performance Check - SID835 - Head</b>
<b>MEASUREMENT 4 System Performance Check - SID835 - Body</b>
<b>MEASUREMENT 5 System Performance Check - SID1800 - Head</b>
<b>MEASUREMENT 6 System Performance Check - SID1800 - Body</b>
<b>MEASUREMENT 7 System Performance Check - SID1900 - Head</b>
<b>MEASUREMENT 8 System Performance Check - SID1900 - Body</b>
<b>MEASUREMENT 9 System Performance Check - SID2450 - Head</b>
<b>MEASUREMENT 10 System Performance Check - SID2450 - Body</b>
<b>MEASUREMENT 11 System Performance Check - SID2600 - Head</b>
<b>MEASUREMENT 12 System Performance Check - SID2600 - Body</b>
<b>MEASUREMENT 13 System Performance Check - SID5200 - Head</b>
<b>MEASUREMENT 14 System Performance Check - SID5200 - Body</b>
<b>MEASUREMENT 15 System Performance Check - SID5800 - Head</b>
<b>MEASUREMENT 16 System Performance Check - SID5800 - Body</b>

# MEASUREMENT 1

## A. Experimental conditions.

<u>Area Scan</u>	<u>dx=15mm dy=15mm, h= 5.00 mm</u>
<u>ZoomScan</u>	<u>5x5x7,dx=8mm dy=8mm</u> <u>dz=5mm,Complete/ndx=15mm dy=15mm,</u> <u>h= 5.00 mm</u>
<u>Phantom</u>	<u>Validation plane</u>
<u>Device Position</u>	<u>Dipole</u>
<u>Band</u>	<u>CW750</u>
<u>Channels</u>	<u>Middle</u>
<u>Signal</u>	<u>CW (Crest factor: 1.0)</u>

## B. SAR Measurement Results

<b>Frequency (MHz)</b>	750.000000
<b>Relative permittivity (real part)</b>	41.410899
<b>Relative permittivity (imaginary part)</b>	22.053779
<b>Conductivity (S/m)</b>	0.923335
<b>Variation (%)</b>	-0.640000

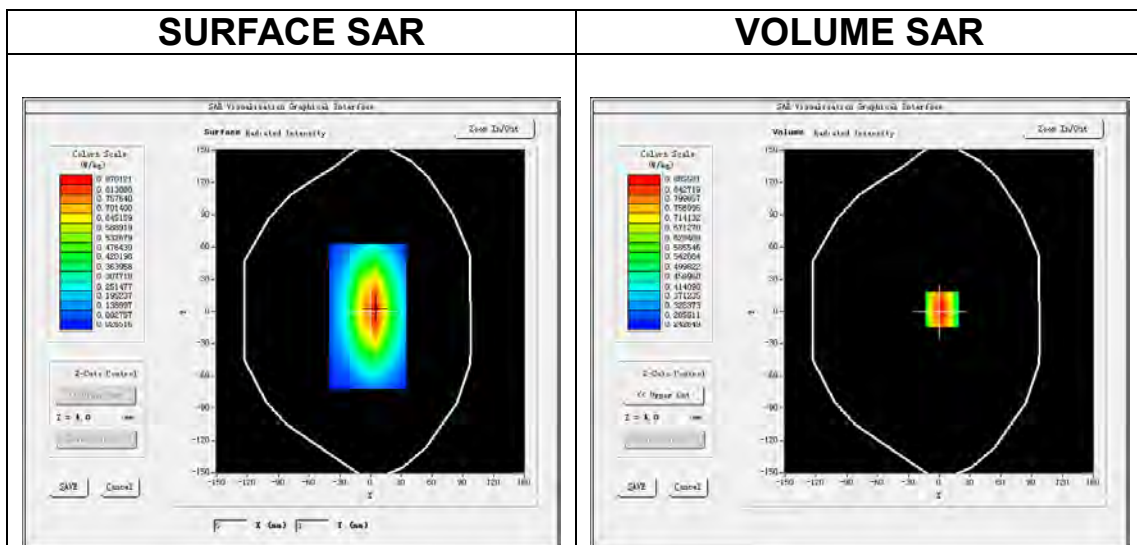

**Maximum location: X=3.00, Y=2.00**

**SAR Peak: 1.04 W/kg**

<b>SAR 10g (W/Kg)</b>	0.537268
<b>SAR 1g (W/Kg)</b>	0.844722



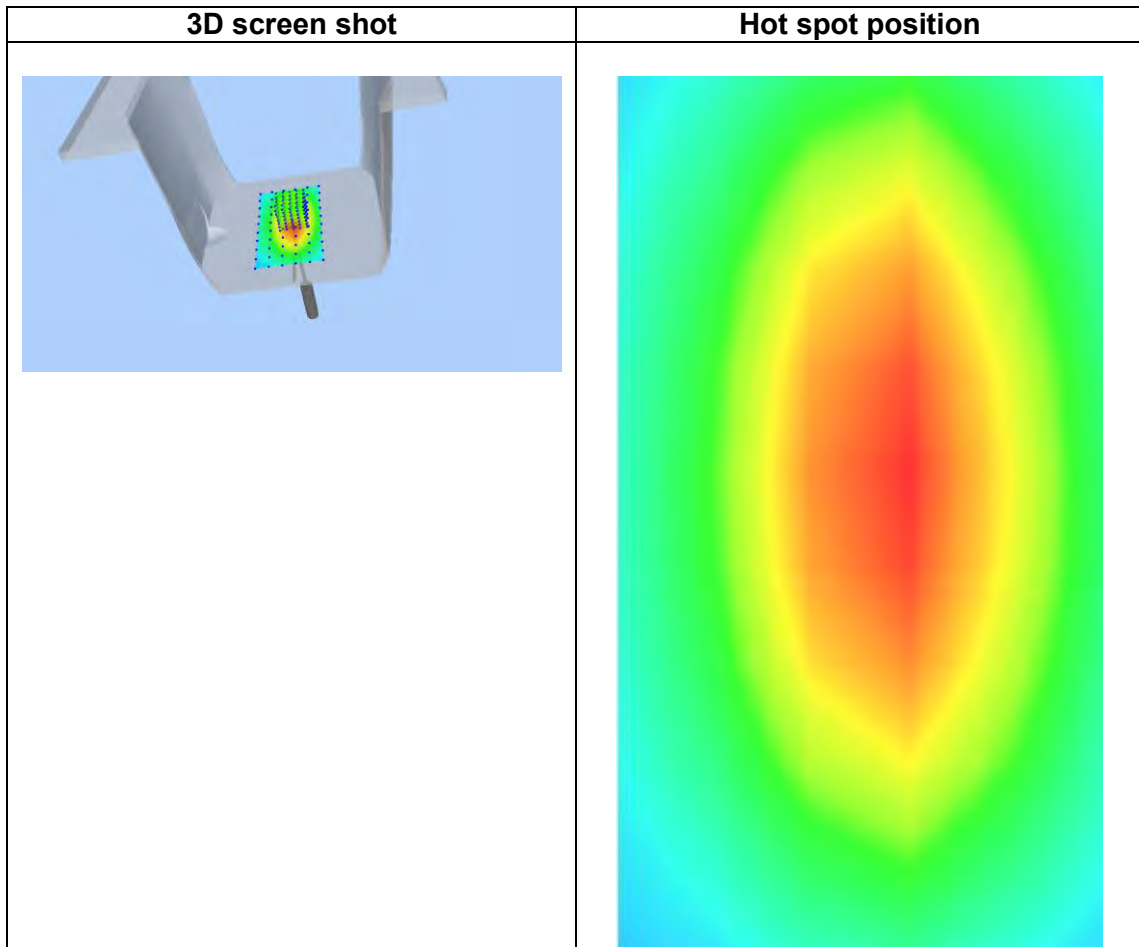
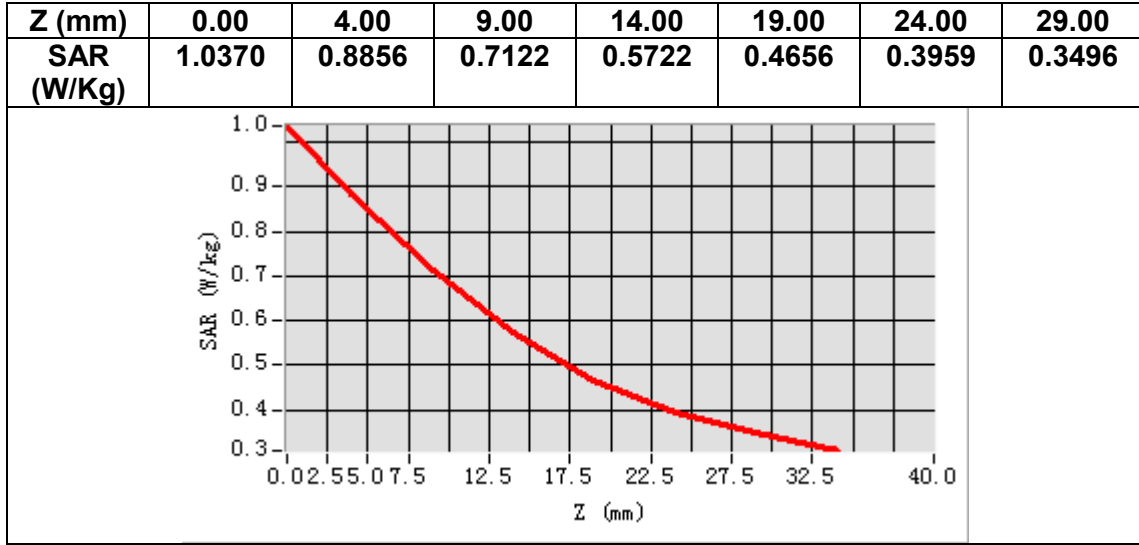

## MEASUREMENT 2

### A. Experimental conditions.

<u>Area Scan</u>	<u>dx=15mm dy=15mm, h= 5.00 mm</u>
<u>ZoomScan</u>	<u>5x5x7,dx=8mm dy=8mm</u> <u>dz=5mm,Complete/ndx=15mm dy=15mm,</u> <u>h= 5.00 mm</u>
<u>Phantom</u>	<u>Validation plane</u>
<u>Device Position</u>	<u>Dipole</u>
<u>Band</u>	<u>CW750</u>
<u>Channels</u>	<u>Middle</u>
<u>Signal</u>	<u>CW (Crest factor: 1.0)</u>

### B. SAR Measurement Results

<b>Frequency (MHz)</b>	750.000000
<b>Relative permittivity (real part)</b>	55.420899
<b>Relative permittivity (imaginary part)</b>	23.469000
<b>Conductivity (S/m)</b>	0.983335
<b>Variation (%)</b>	-0.200000

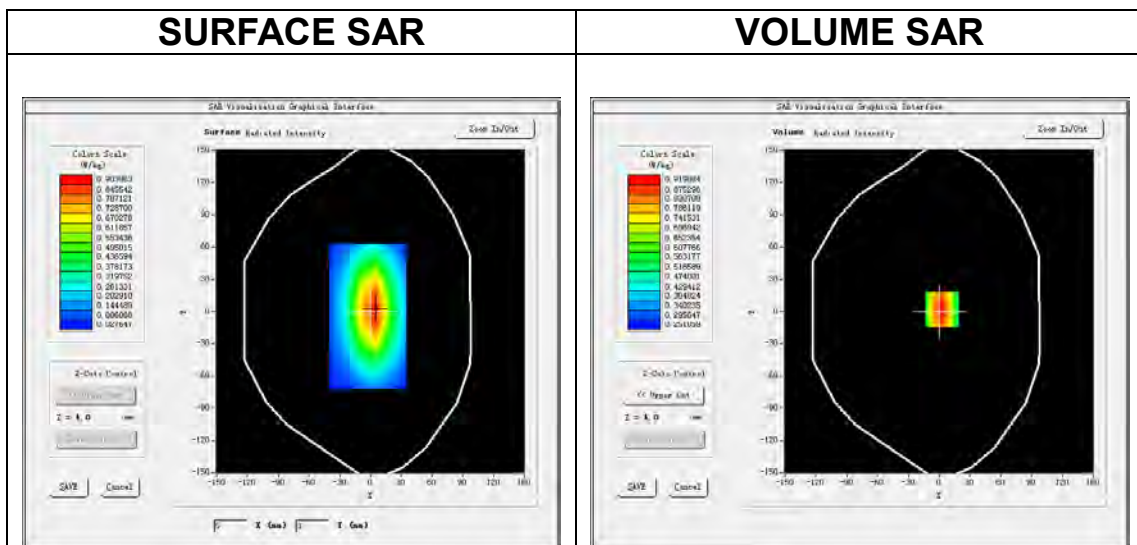

**Maximum location: X=3.00, Y=2.00**

**SAR Peak: 1.09 W/kg**

<b>SAR 10g (W/Kg)</b>	0.560840
<b>SAR 1g (W/Kg)</b>	0.877060

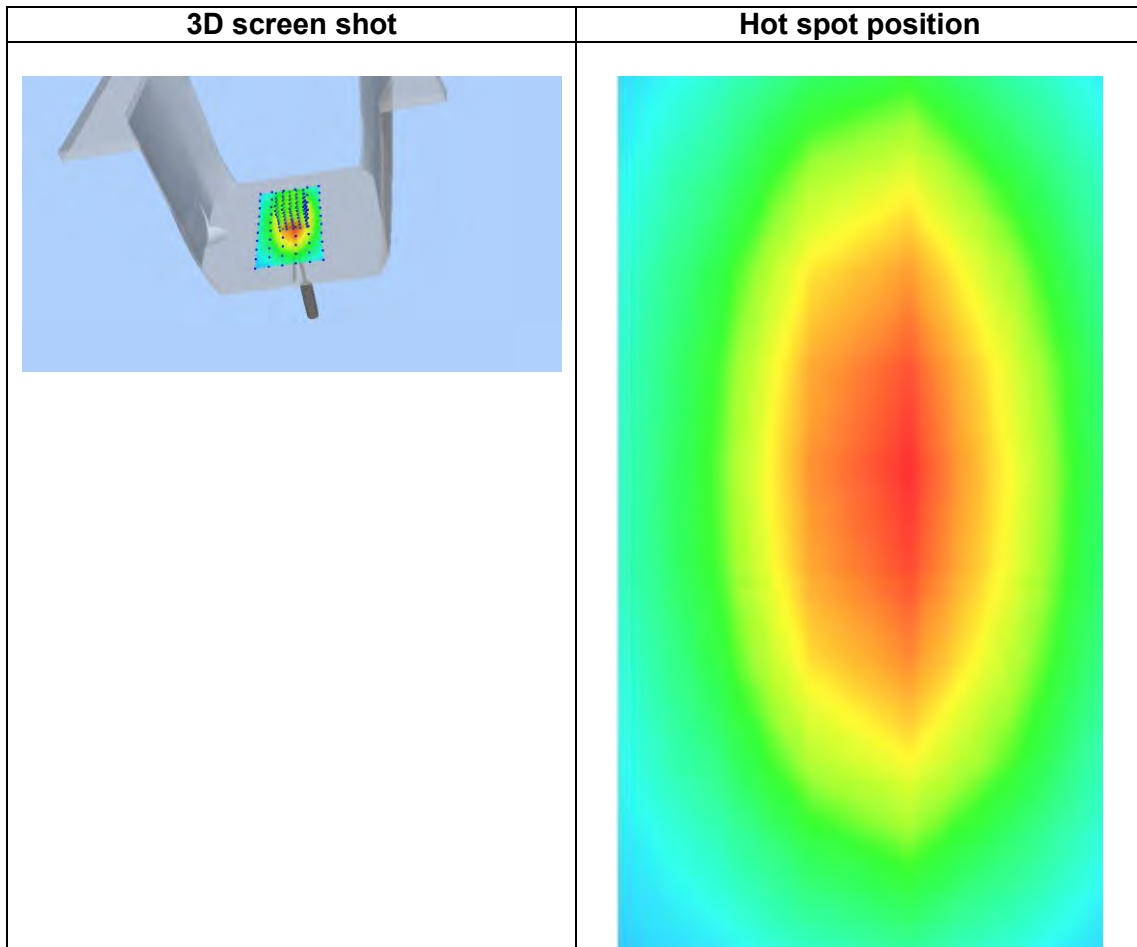
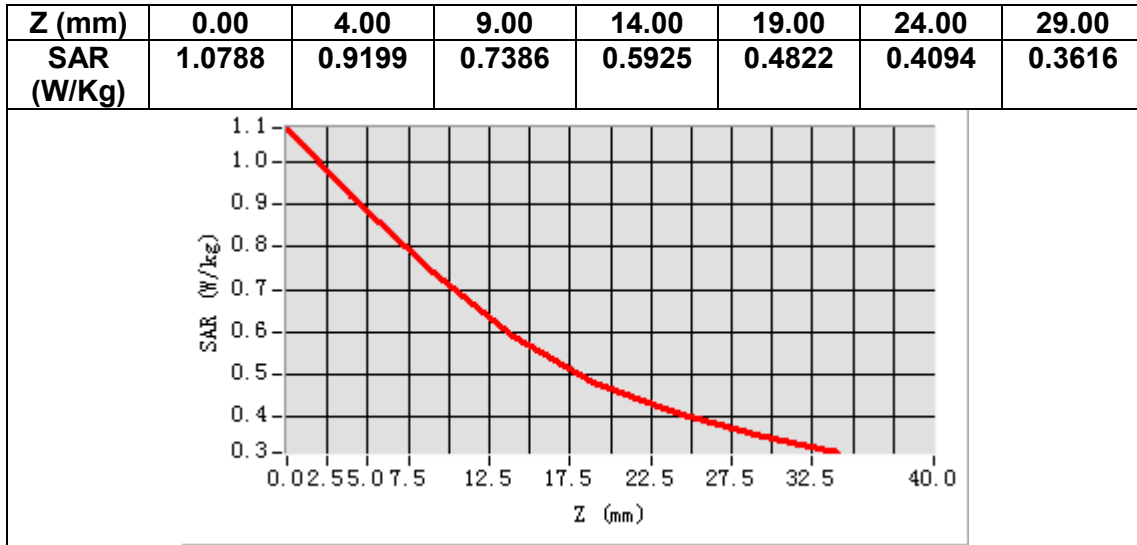

# MEASUREMENT 3

## A. Experimental conditions.

<b><u>Area Scan</u></b>	<u>dx=15mm dy=15mm, h= 5.00 mm</u>
<b><u>ZoomScan</u></b>	<u>5x5x7,dx=8mm dy=8mm</u> <u>dz=5mm,Complete/ndx=15mm dy=15mm,</u> <u>h= 5.00 mm</u>
<b><u>Phantom</u></b>	<u>Validation plane</u>
<b><u>Device Position</u></b>	<u>Dipole</u>
<b><u>Band</u></b>	<u>CW835</u>
<b><u>Channels</u></b>	<u>Middle</u>
<b><u>Signal</u></b>	<u>CW (Crest factor: 1.0)</u>

## B. SAR Measurement Results

<b>Frequency (MHz)</b>	835.000000
<b>Relative permittivity (real part)</b>	41.869426
<b>Relative permittivity (imaginary part)</b>	19.485400
<b>Conductivity (S/m)</b>	0.903594
<b>Variation (%)</b>	0.200000

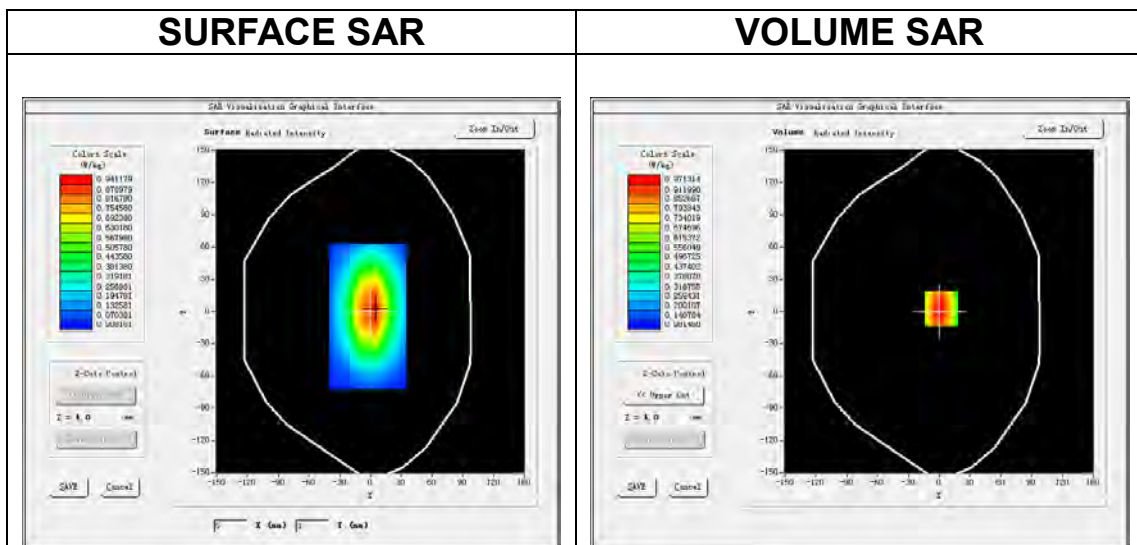

**Maximum location: X=2.00, Y=3.00**

**SAR Peak: 1.34 W/kg**

<b>SAR 10g (W/Kg)</b>	0.619872
<b>SAR 1g (W/Kg)</b>	0.954770

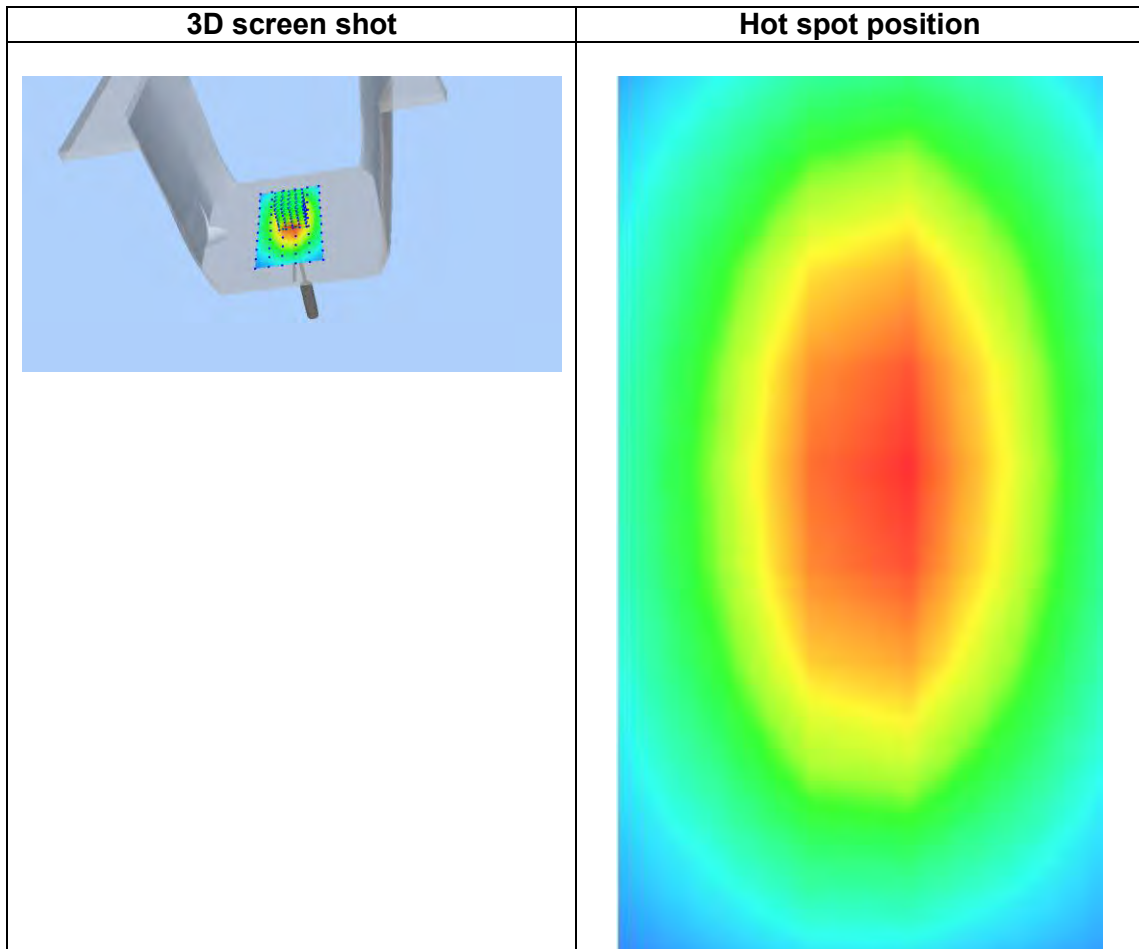
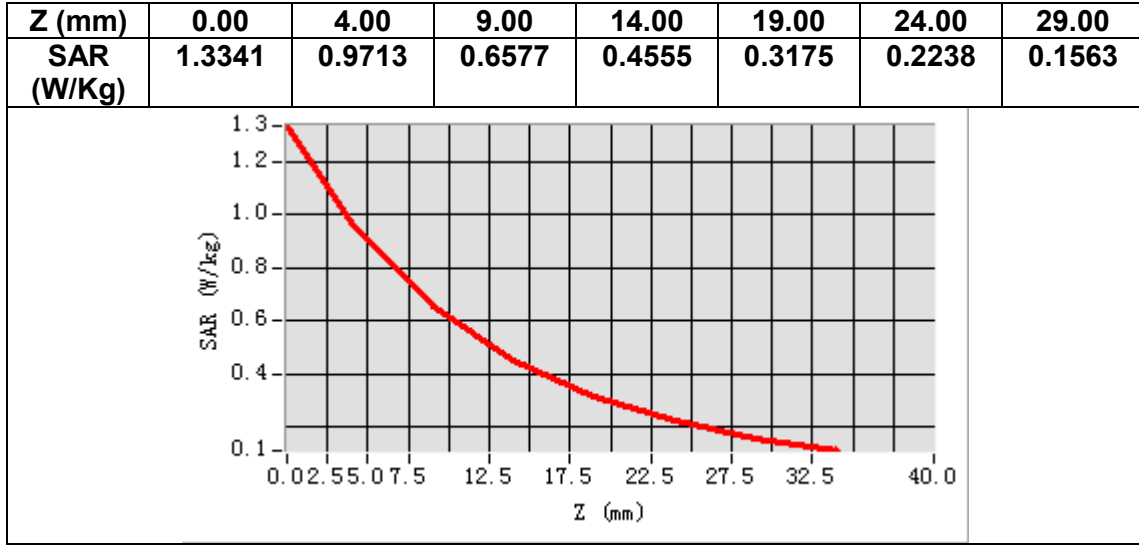

# MEASUREMENT 4

## A. Experimental conditions.

<b><u>Area Scan</u></b>	<u>dx=15mm dy=15mm, h= 5.00 mm</u>
<b><u>ZoomScan</u></b>	<u>5x5x7,dx=8mm dy=8mm</u> <u>dz=5mm,Complete/ndx=15mm dy=15mm,</u> <u>h= 5.00 mm</u>
<b><u>Phantom</u></b>	<u>Validation plane</u>
<b><u>Device Position</u></b>	<u>Dipole</u>
<b><u>Band</u></b>	<u>CW835</u>
<b><u>Channels</u></b>	<u>Middle</u>
<b><u>Signal</u></b>	<u>CW (Crest factor: 1.0)</u>

## B. SAR Measurement Results

<b>Frequency (MHz)</b>	835.000000
<b>Relative permittivity (real part)</b>	54.910700
<b>Relative permittivity (imaginary part)</b>	20.949100
<b>Conductivity (S/m)</b>	0.966554
<b>Variation (%)</b>	-0.180000

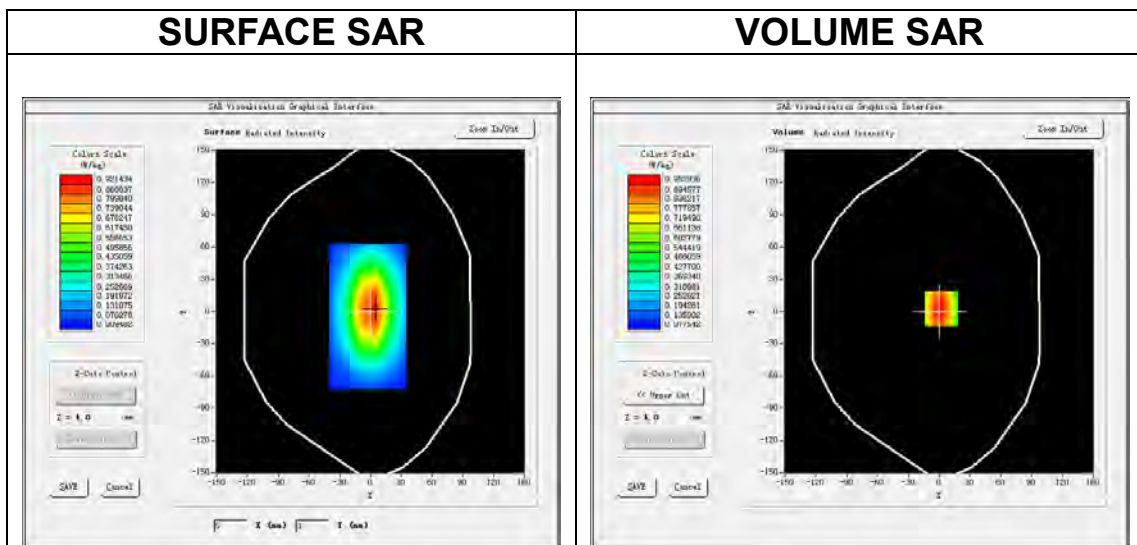

**Maximum location: X=2.00, Y=3.00**

**SAR Peak: 1.31 W/kg**

<b>SAR 10g (W/Kg)</b>	0.605724
<b>SAR 1g (W/Kg)</b>	0.935290

Z (mm)	0.00	4.00	9.00	14.00	19.00	24.00	29.00
SAR (W/Kg)	1.3103	0.9529	0.6428	0.4436	0.3073	0.2175	0.1516

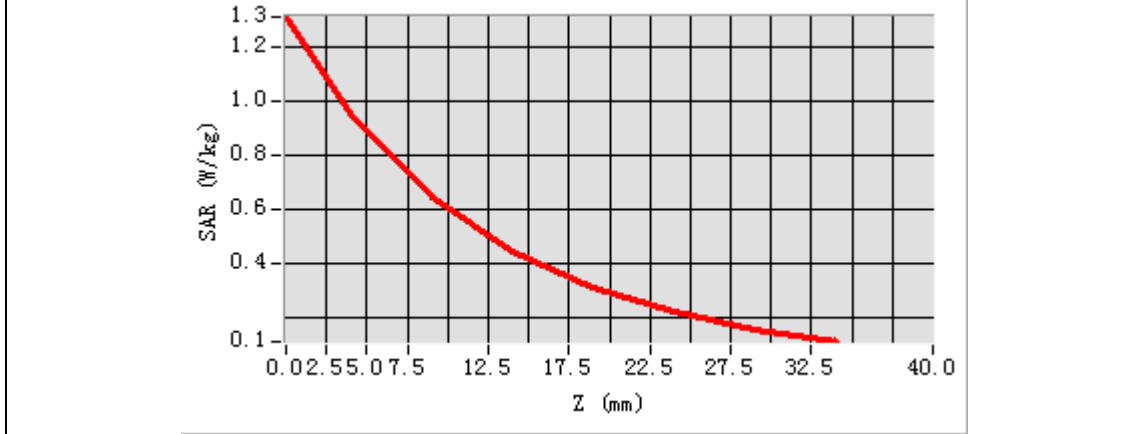

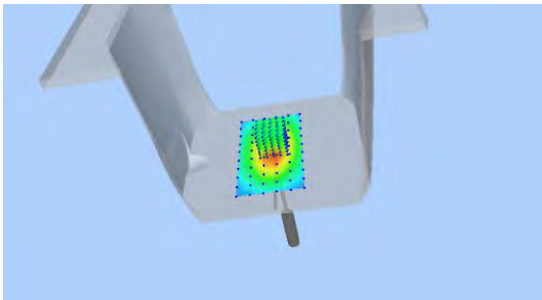
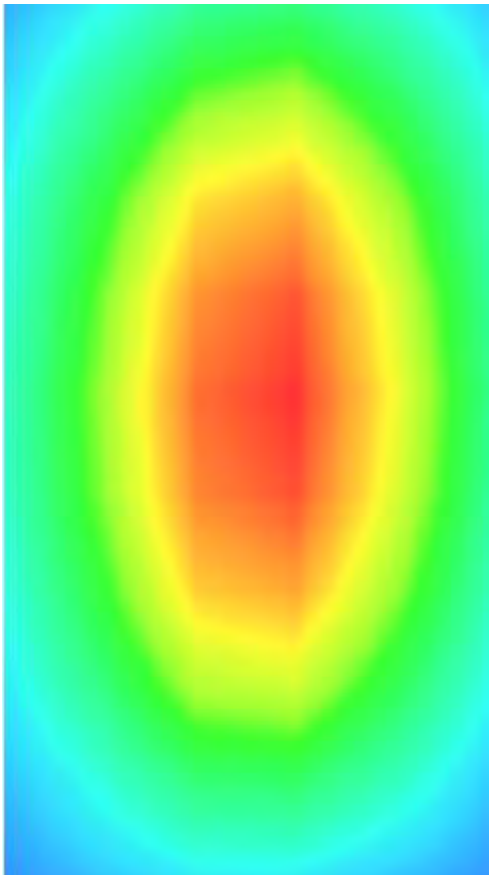
3D screen shot	Hot spot position
 <p>A 3D perspective view of a grey, L-shaped device. A small, rectangular grid of colored pixels is overlaid on the device's surface, representing the SAR hot spot. The colors range from blue (low SAR) to red (high SAR).</p>	 <p>A 2D heatmap showing the spatial distribution of the SAR hot spot. The color scale transitions from blue at the edges to red in the center, indicating the highest SAR values. The shape is roughly oval and centered within the device's footprint.</p>

# MEASUREMENT 5

## A. Experimental conditions.

<u>Area Scan</u>	<u>dx=15mm dy=15mm, h= 5.00 mm</u>
<u>ZoomScan</u>	<u>5x5x7,dx=8mm dy=8mm</u> <u>dz=5mm,Complete/ndx=15mm dy=15mm,</u> <u>h= 5.00 mm</u>
<u>Phantom</u>	<u>Validation plane</u>
<u>Device Position</u>	<u>Dipole</u>
<u>Band</u>	<u>CW1800</u>
<u>Channels</u>	<u>Middle</u>
<u>Signal</u>	<u>CW (Crest factor: 1.0)</u>

## B. SAR Measurement Results

<b>Frequency (MHz)</b>	1800.000000
<b>Relative permittivity (real part)</b>	39.970254
<b>Relative permittivity (imaginary part)</b>	14.243042
<b>Conductivity (S/m)</b>	1.420573
<b>Variation (%)</b>	-0.410000

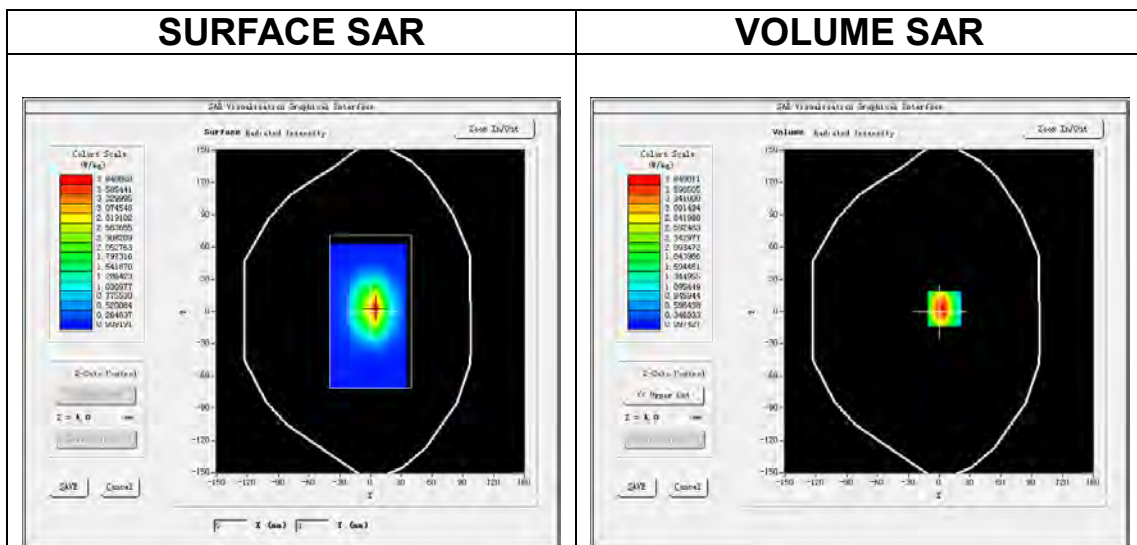

**Maximum location: X=5.00, Y=3.00**

**SAR Peak: 6.00 W/kg**

<b>SAR 10g (W/Kg)</b>	1.994030
<b>SAR 1g (W/Kg)</b>	3.720422



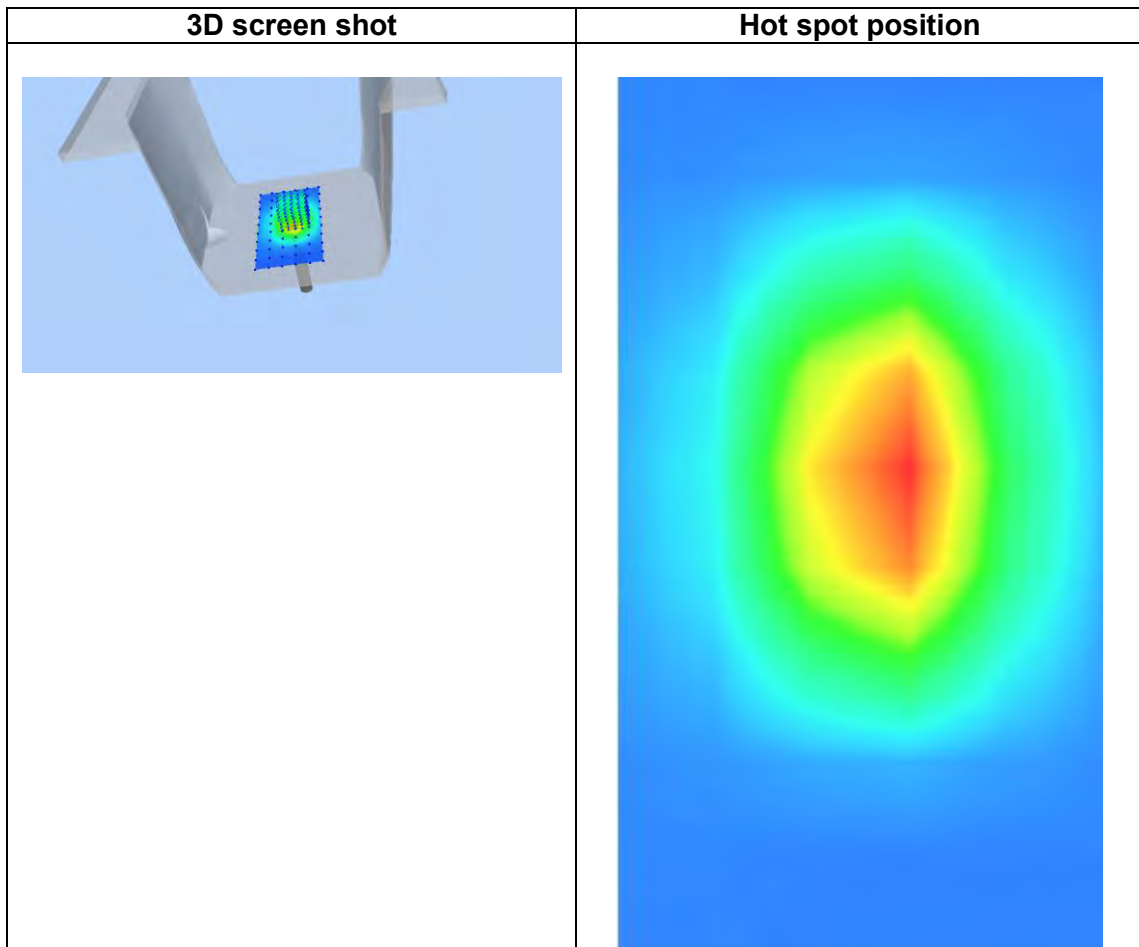
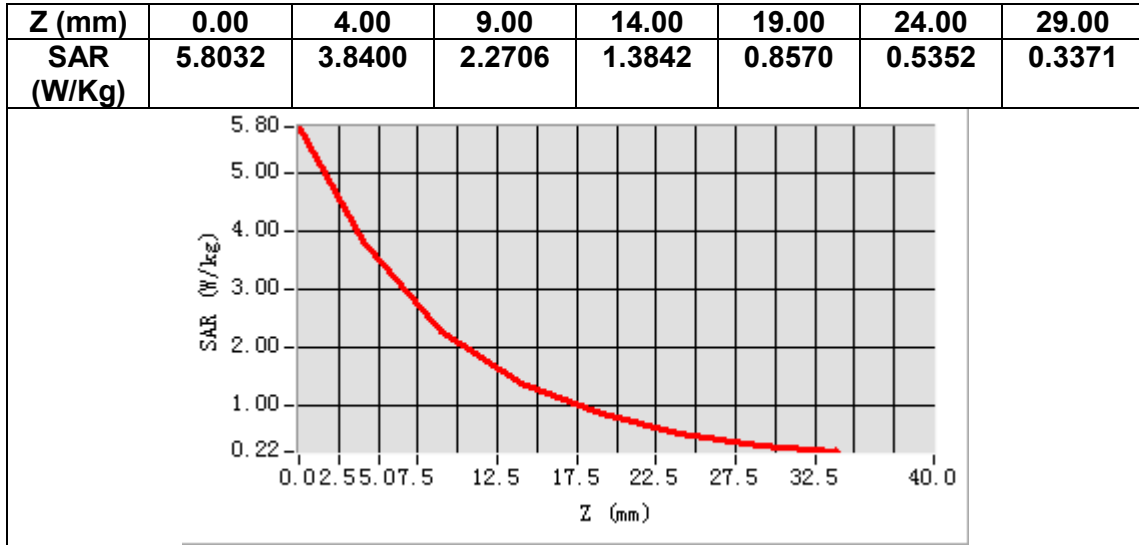

# MEASUREMENT 6

## A. Experimental conditions.

<b>Area Scan</b>	<u>dx=15mm dy=15mm, h= 5.00 mm</u>
<b>ZoomScan</b>	<u>5x5x7,dx=8mm dy=8mm</u> <u>dz=5mm,Complete/ndx=15mm dy=15mm,</u> <u>h= 5.00 mm</u>
<b>Phantom</b>	<u>Validation plane</u>
<b>Device Position</b>	<u>Dipole</u>
<b>Band</b>	<u>CW1800</u>
<b>Channels</b>	<u>Middle</u>
<b>Signal</b>	<u>CW (Crest factor: 1.0)</u>

## B. SAR Measurement Results

<b>Frequency (MHz)</b>	1800.000000
<b>Relative permittivity (real part)</b>	54.021342
<b>Relative permittivity (imaginary part)</b>	15.151470
<b>Conductivity (S/m)</b>	1.520674
<b>Variation (%)</b>	-0.240000

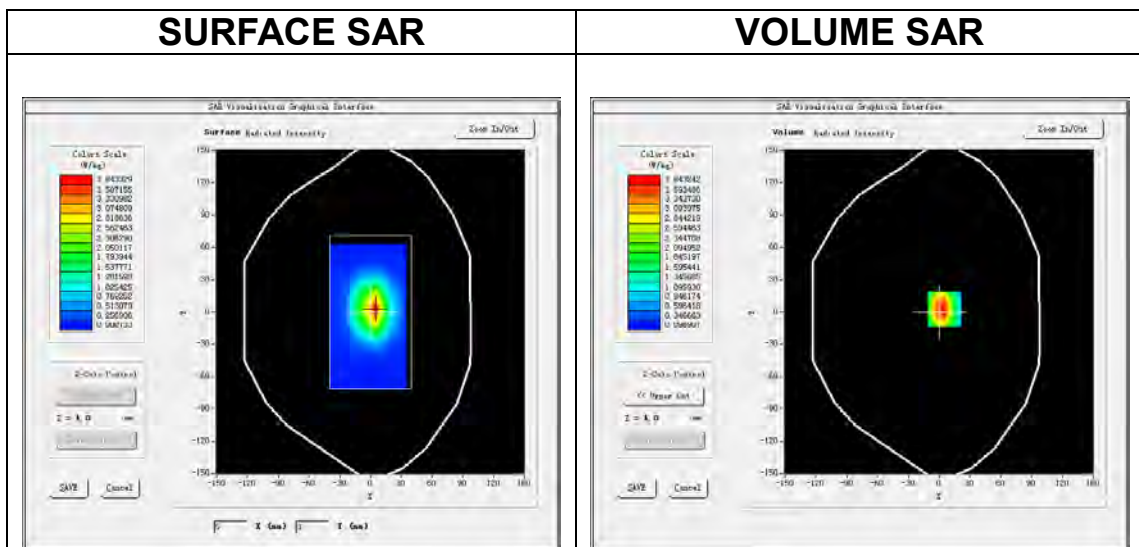

**Maximum location: X=5.00, Y=3.00**  
**SAR Peak: 5.99 W/kg**

<b>SAR 10g (W/Kg)</b>	1.997197
<b>SAR 1g (W/Kg)</b>	3.724353

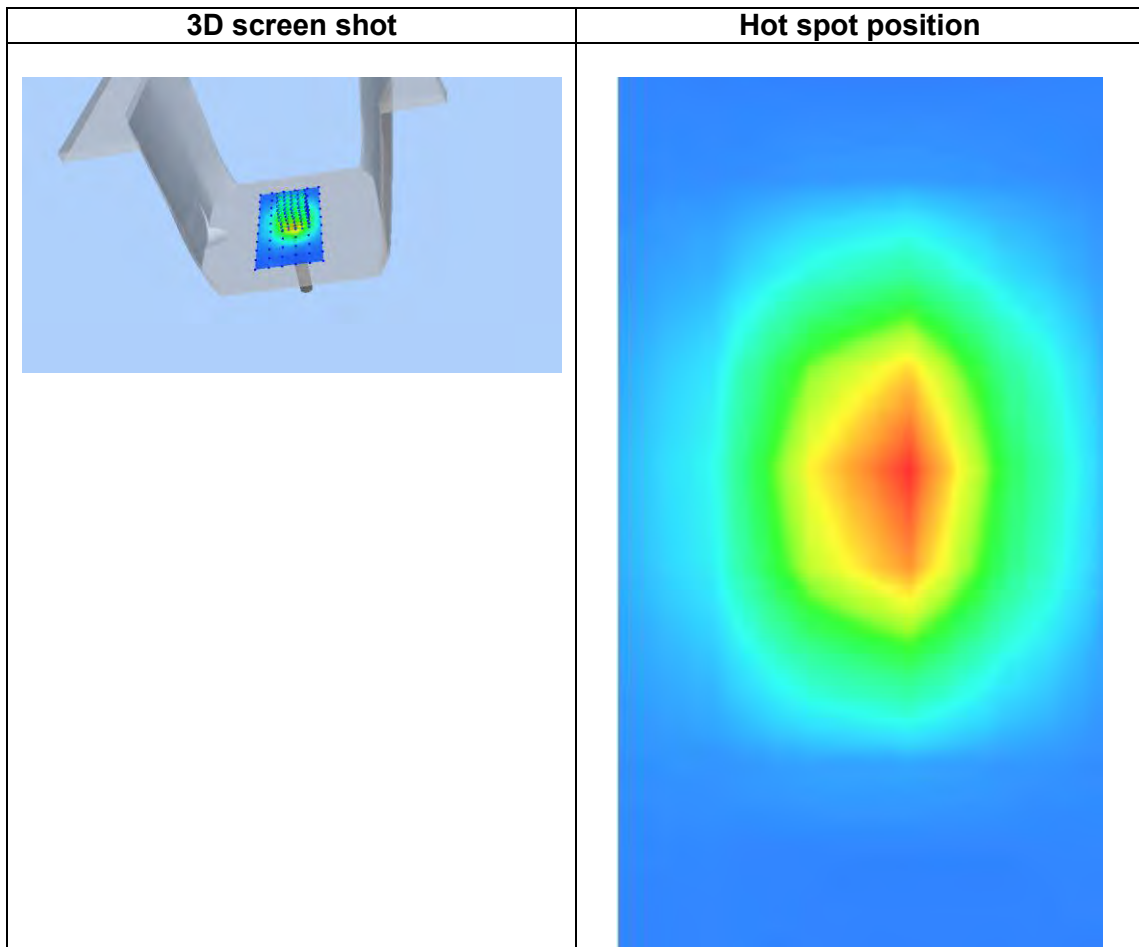
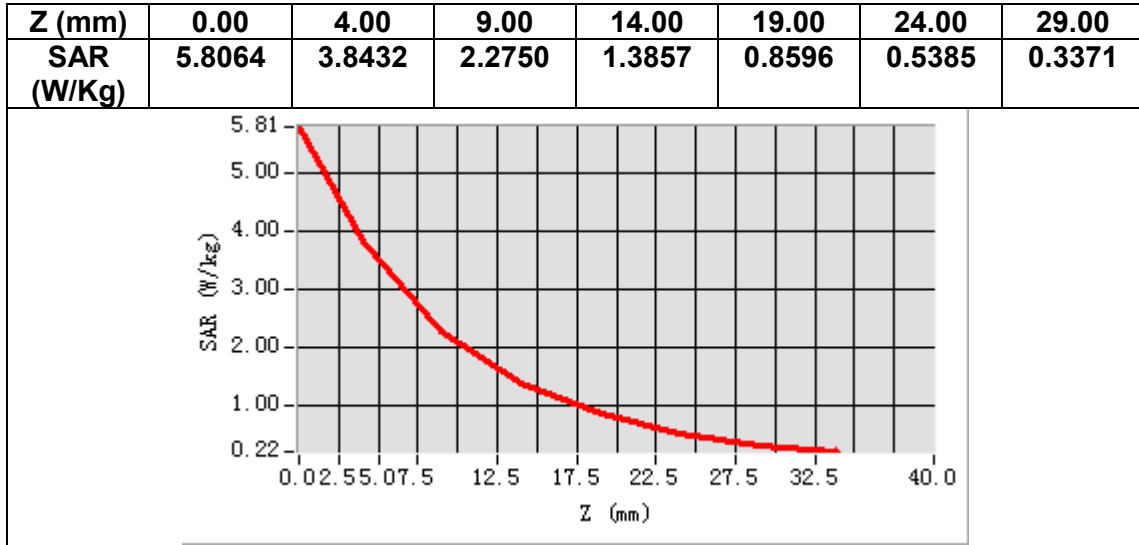

# MEASUREMENT 7

## A. Experimental conditions.

<u>Area Scan</u>	<u>dx=15mm dy=15mm, h= 5.00 mm</u>
<u>ZoomScan</u>	<u>5x5x7,dx=8mm dy=8mm</u> <u>dz=5mm,Complete/ndx=15mm dy=15mm,</u> <u>h= 5.00 mm</u>
<u>Phantom</u>	<u>Validation plane</u>
<u>Device Position</u>	<u>Dipole</u>
<u>Band</u>	<u>CW1900</u>
<u>Channels</u>	<u>Middle</u>
<u>Signal</u>	<u>CW (Crest factor: 1.0)</u>

## B. SAR Measurement Results

<b>Frequency (MHz)</b>	1900.000000
<b>Relative permittivity (real part)</b>	38.564700
<b>Relative permittivity (imaginary part)</b>	13.652600
<b>Conductivity (S/m)</b>	1.435587
<b>Variation (%)</b>	-0.330000

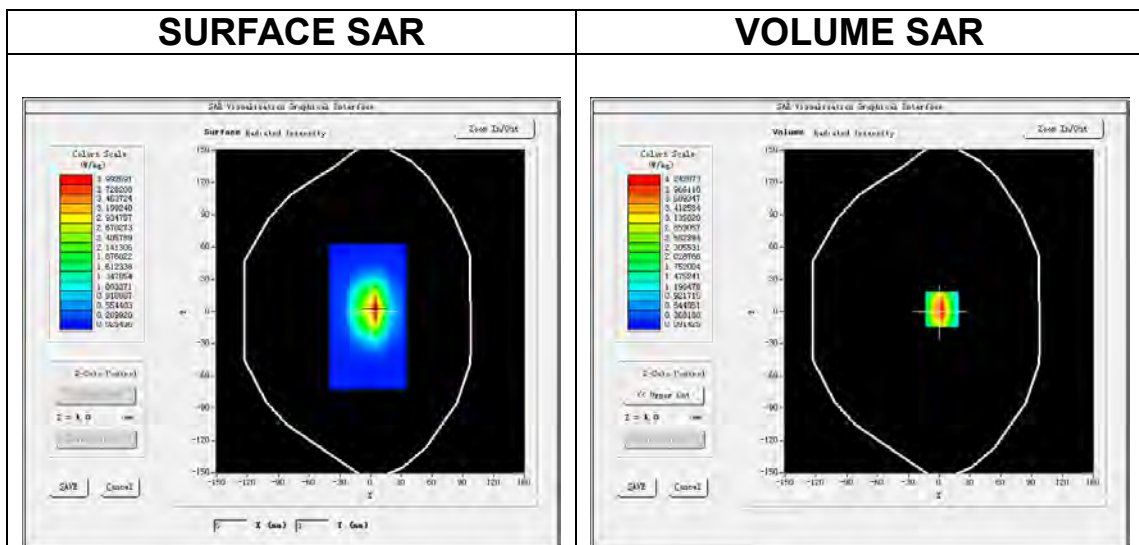

**Maximum location: X=3.00, Y=2.00**

**SAR Peak: 6.74 W/kg**

<b>SAR 10g (W/Kg)</b>	2.083406
<b>SAR 1g (W/Kg)</b>	4.093585

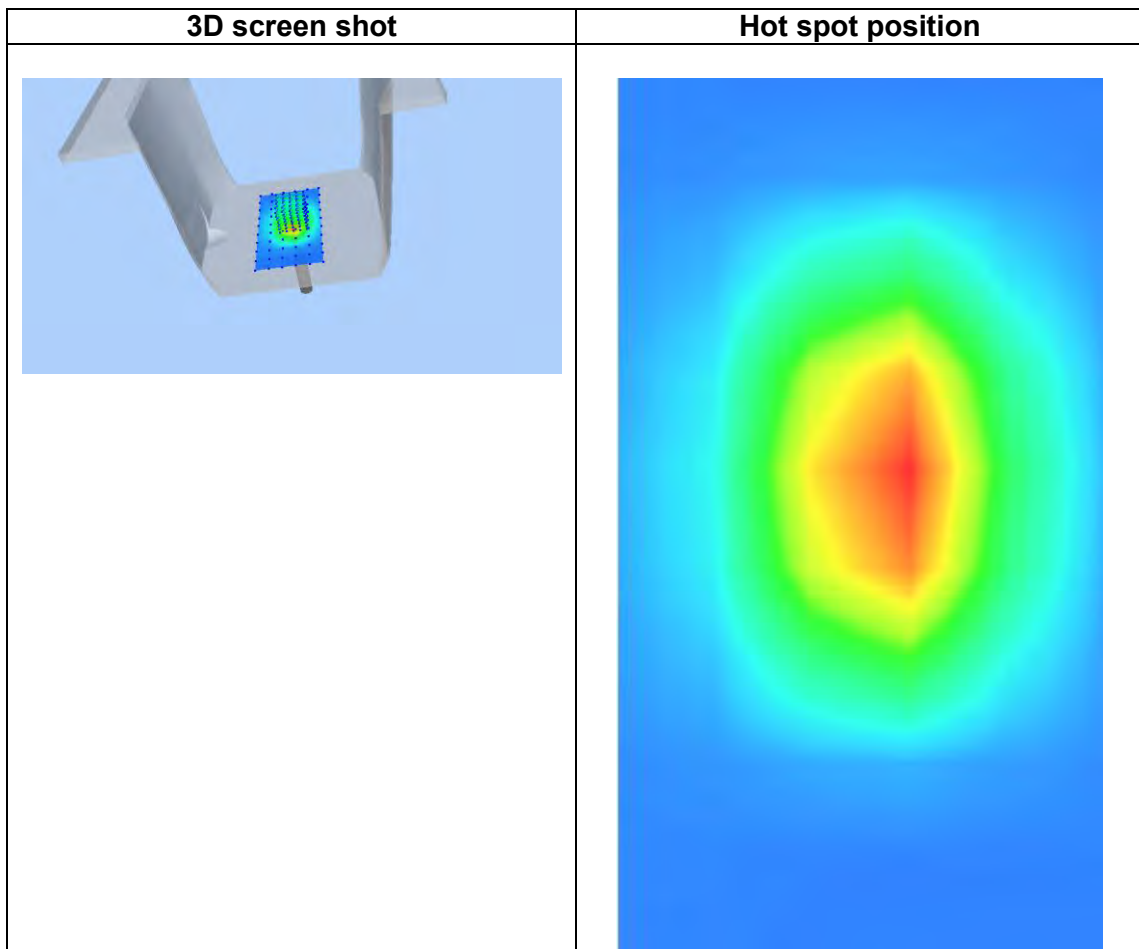
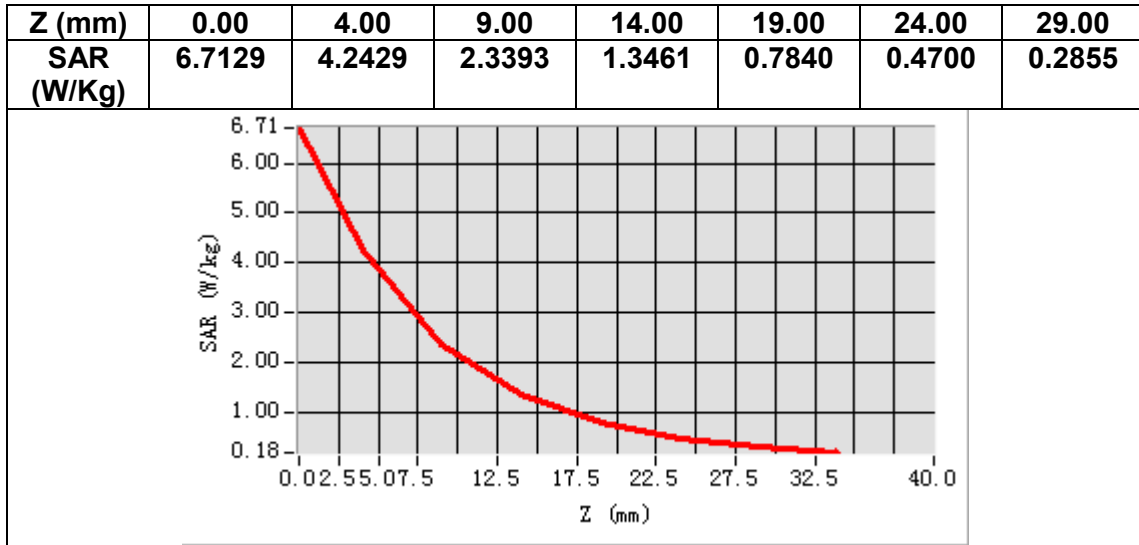

# MEASUREMENT 8

## A. Experimental conditions.

<b><u>Area Scan</u></b>	<u>dx=15mm dy=15mm, h= 5.00 mm</u>
<b><u>ZoomScan</u></b>	<u>5x5x7,dx=8mm dy=8mm</u> <u>dz=5mm,Complete/ndx=15mm dy=15mm,</u> <u>h= 5.00 mm</u>
<b><u>Phantom</u></b>	<u>Validation plane</u>
<b><u>Device Position</u></b>	<u>Dipole</u>
<b><u>Band</u></b>	<u>CW1900</u>
<b><u>Channels</u></b>	<u>Middle</u>
<b><u>Signal</u></b>	<u>CW (Crest factor: 1.0)</u>

## B. SAR Measurement Results

<b>Frequency (MHz)</b>	1900.000000
<b>Relative permittivity (real part)</b>	53.305800
<b>Relative permittivity (imaginary part)</b>	14.565500
<b>Conductivity (S/m)</b>	1.535587
<b>Variation (%)</b>	-0.110000

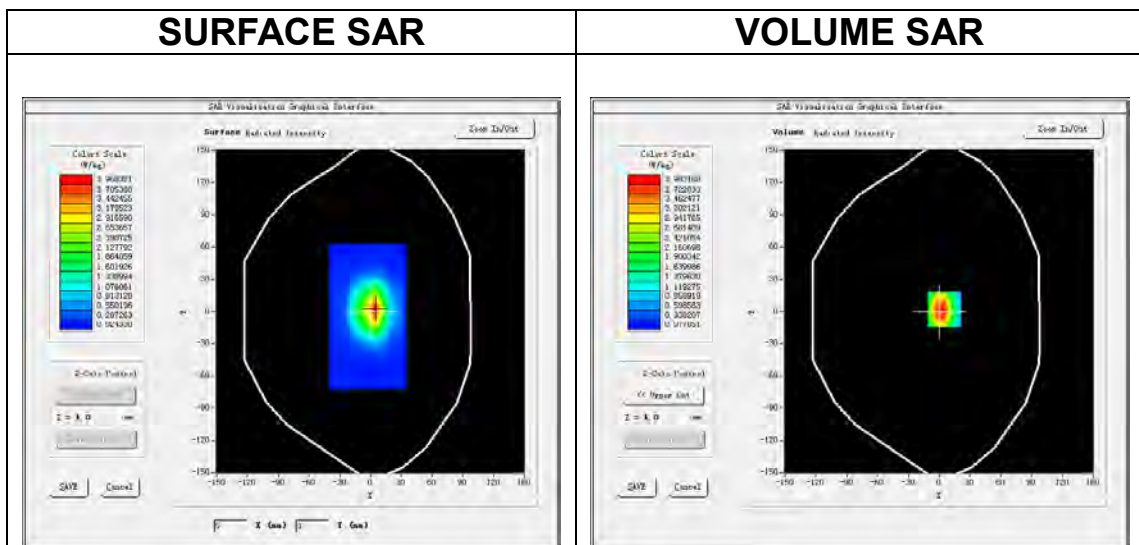

**Maximum location: X=5.00, Y=2.00**

**SAR Peak: 6.61 W/kg**

<b>SAR 10g (W/Kg)</b>	2.015601
<b>SAR 1g (W/Kg)</b>	4.002032

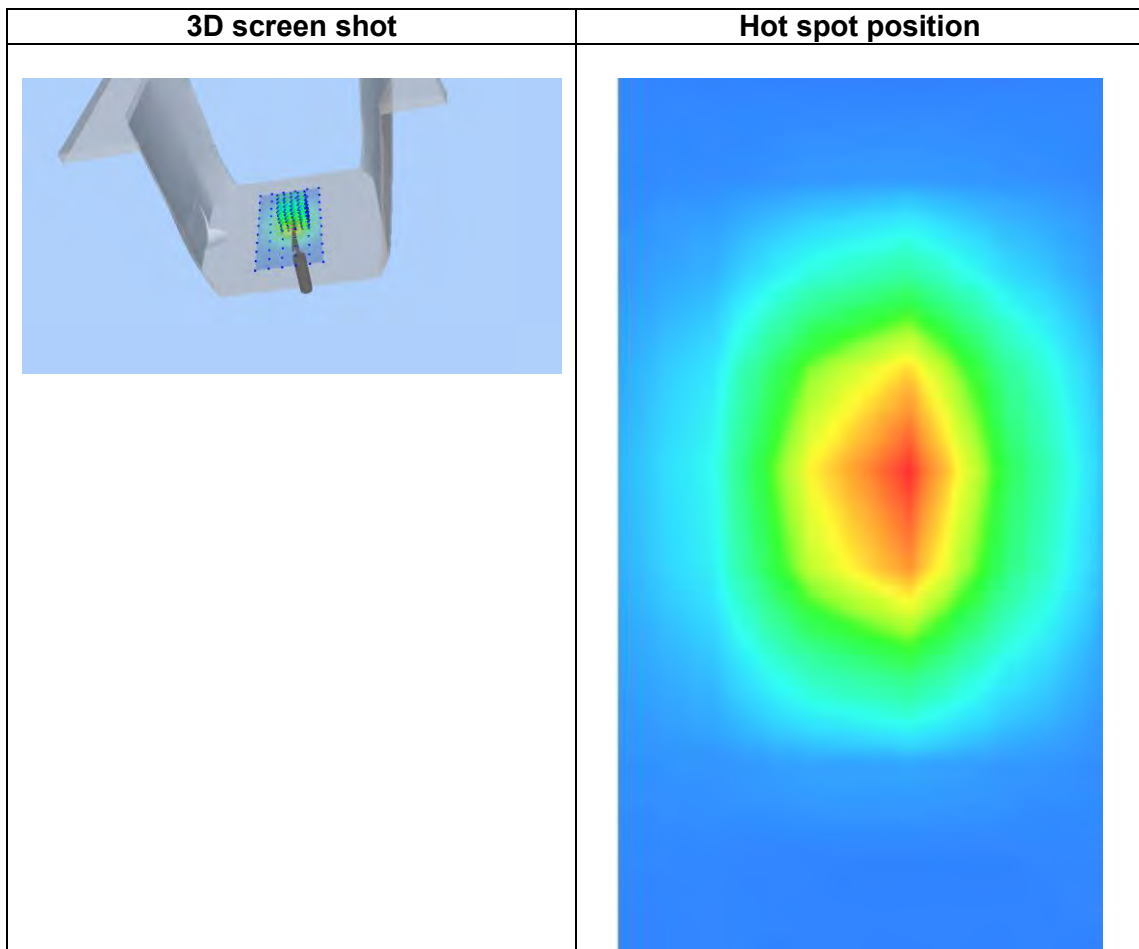
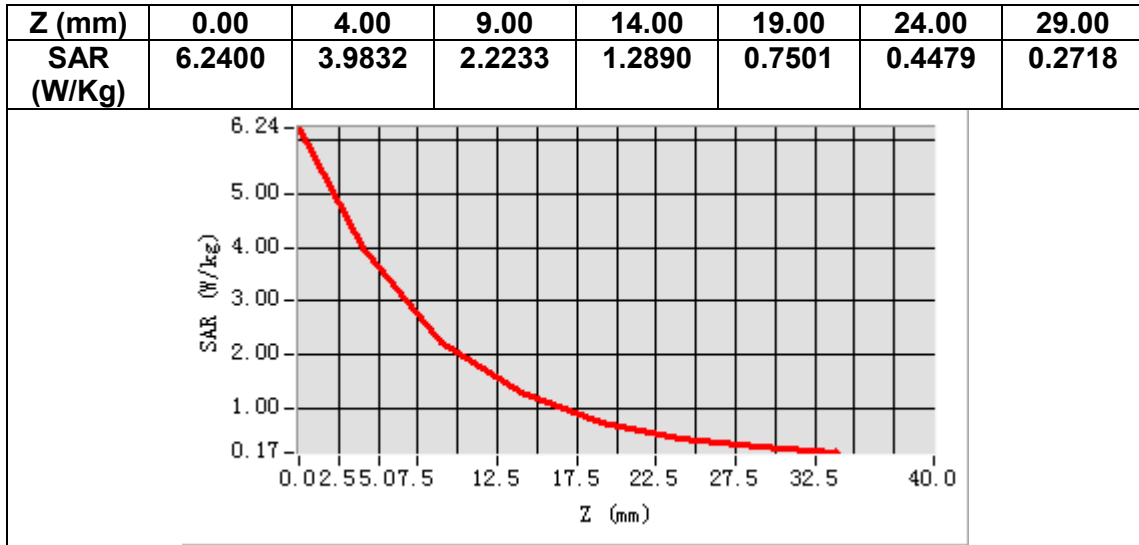

# MEASUREMENT 9

## A. Experimental conditions.

<u>Area Scan</u>	<u>dx=12mm dy=12mm, h= 5.00 mm</u>
<u>ZoomScan</u>	<u>7x7x7,dx=5mm dy=5mm</u> <u>dz=5mm,Complete/ndx=12mm dy=12mm,</u> <u>h= 5.00 mm</u>
<u>Phantom</u>	<u>Validation plane</u>
<u>Device Position</u>	<u>Dipole</u>
<u>Band</u>	<u>CW2450</u>
<u>Channels</u>	<u>Middle</u>
<u>Signal</u>	<u>CW (Crest factor: 1.0)</u>

## B. SAR Measurement Results

<b>Frequency (MHz)</b>	2450.000000
<b>Relative permittivity (real part)</b>	39.674097
<b>Relative permittivity (imaginary part)</b>	13.461200
<b>Conductivity (S/m)</b>	1.826738
<b>Variation (%)</b>	0.080000

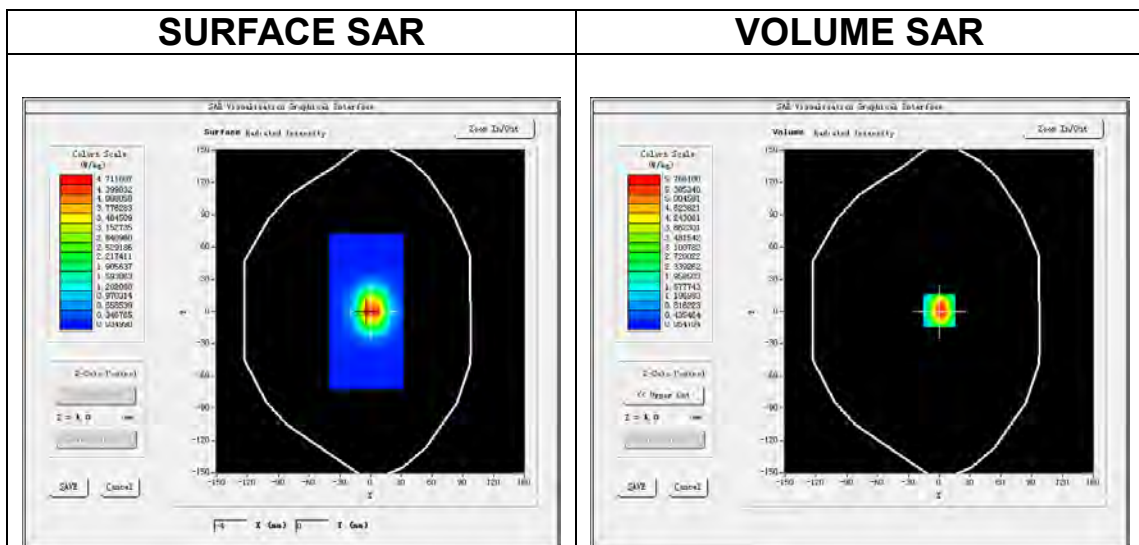

**Maximum location: X=0.00, Y=1.00**

**SAR Peak: 10.26 W/kg**

<b>SAR 10g (W/Kg)</b>	2.383467
<b>SAR 1g (W/Kg)</b>	5.430825



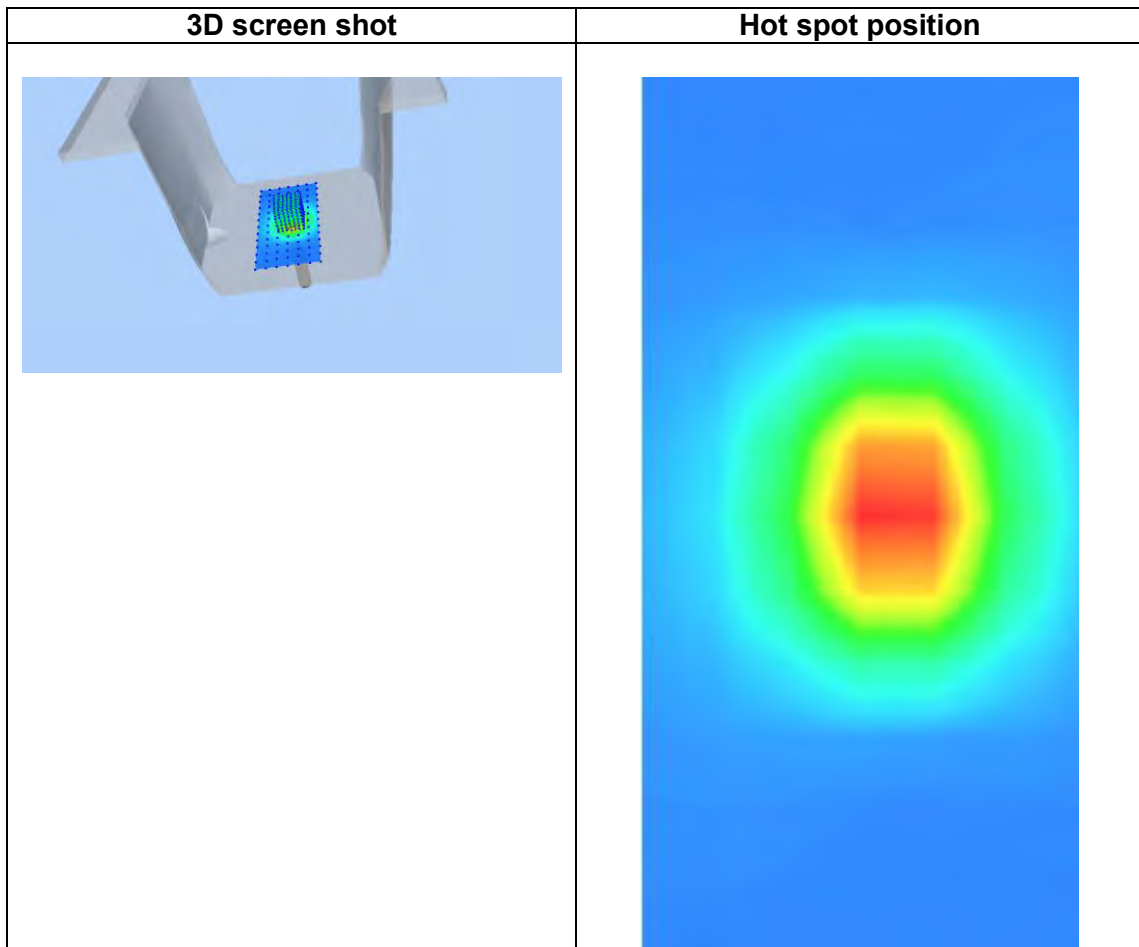
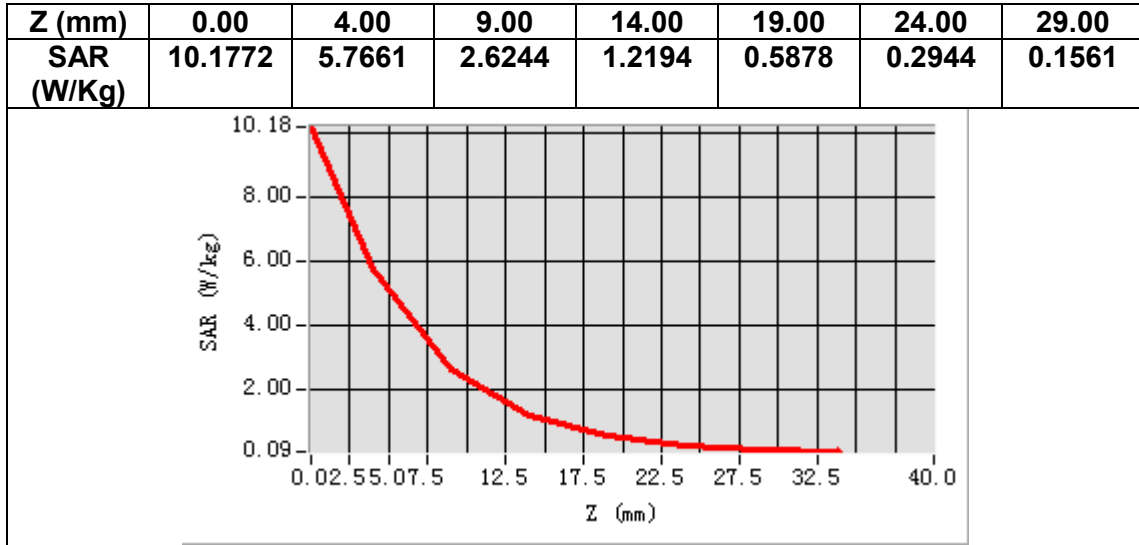

# MEASUREMENT 10

## A. Experimental conditions.

<b><u>Area Scan</u></b>	<u>dx=12mm dy=12mm, h= 5.00 mm</u>
<b><u>ZoomScan</u></b>	<u>7x7x7,dx=5mm dy=5mm</u> <u>dz=5mm,Complete/ndx=12mm dy=12mm,</u> <u>h= 5.00 mm</u>
<b><u>Phantom</u></b>	<u>Validation plane</u>
<b><u>Device Position</u></b>	<u>Dipole</u>
<b><u>Band</u></b>	<u>CW2450</u>
<b><u>Channels</u></b>	<u>Middle</u>
<b><u>Signal</u></b>	<u>CW (Crest factor: 1.0)</u>

## B. SAR Measurement Results

<b>Frequency (MHz)</b>	2450.000000
<b>Relative permittivity (real part)</b>	52.104097
<b>Relative permittivity (imaginary part)</b>	14.41352
<b>Conductivity (S/m)</b>	1.956738
<b>Variation (%)</b>	-0.300000

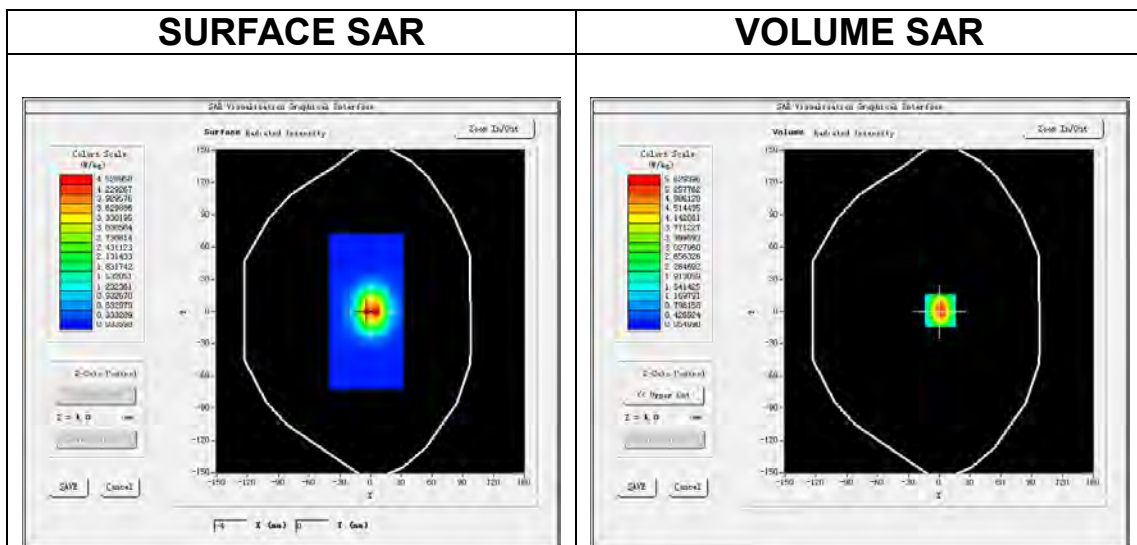

**Maximum location: X=1.00, Y=1.00**

**SAR Peak: 9.81 W/kg**

<b>SAR 10g (W/Kg)</b>	2.300919
<b>SAR 1g (W/Kg)</b>	5.198616

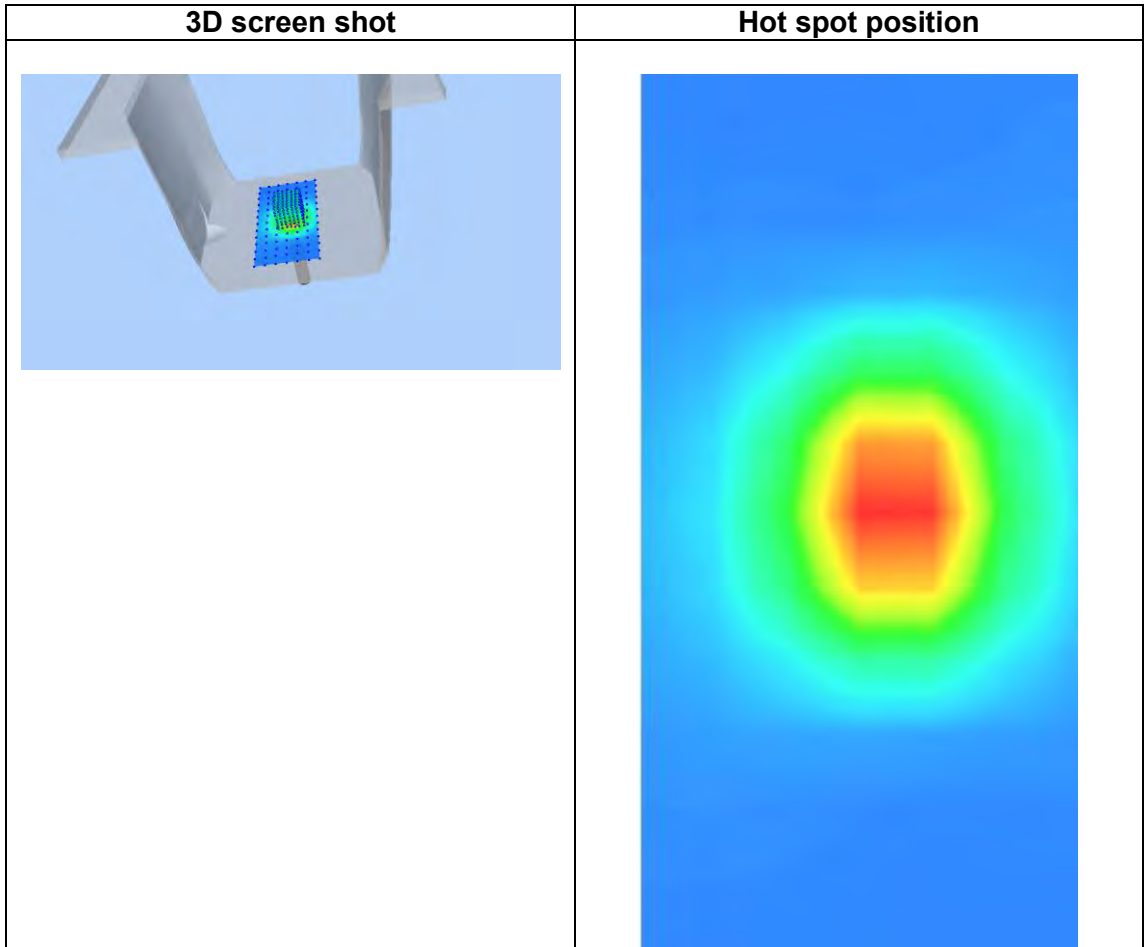
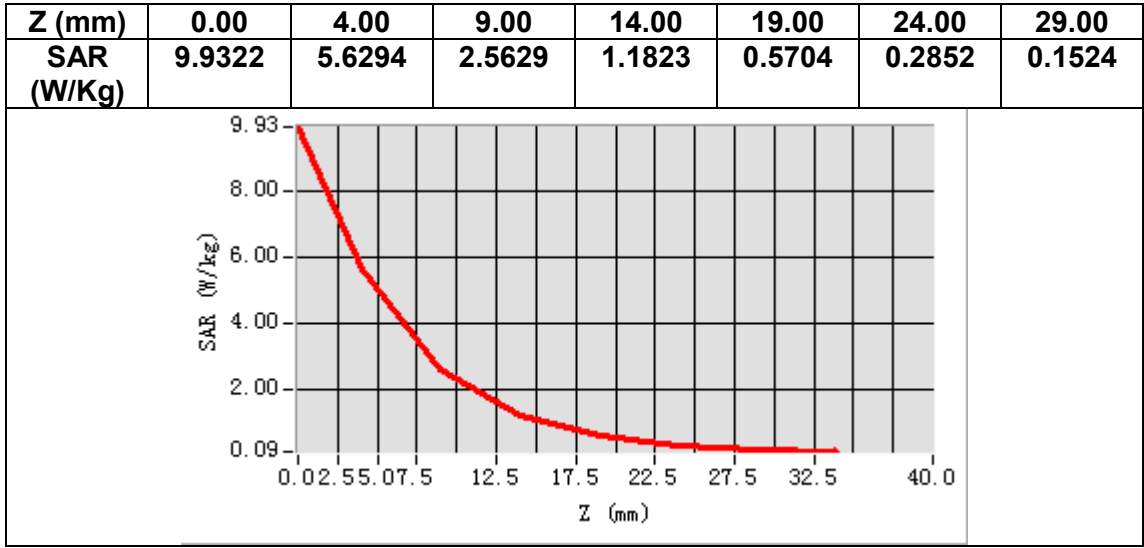

# MEASUREMENT 11

## A. Experimental conditions.

<b><u>Area Scan</u></b>	<u>dx=12mm dy=12mm, h= 5.00 mm</u>
<b><u>ZoomScan</u></b>	<u>7x7x7,dx=5mm dy=5mm</u> <u>dz=5mm,Complete/ndx=12mm dy=12mm,</u> <u>h= 5.00 mm</u>
<b><u>Phantom</u></b>	<u>Validation plane</u>
<b><u>Device Position</u></b>	<u>Dipole</u>
<b><u>Band</u></b>	<u>CW2600</u>
<b><u>Channels</u></b>	<u>Middle</u>
<b><u>Signal</u></b>	<u>CW (Crest factor: 1.0)</u>

## B. SAR Measurement Results

<b>Frequency (MHz)</b>	2600.000000
<b>Relative permittivity (real part)</b>	38.862343
<b>Relative permittivity (imaginary part)</b>	13.739260
<b>Conductivity (S/m)</b>	1.980111
<b>Variation (%)</b>	-0.200000

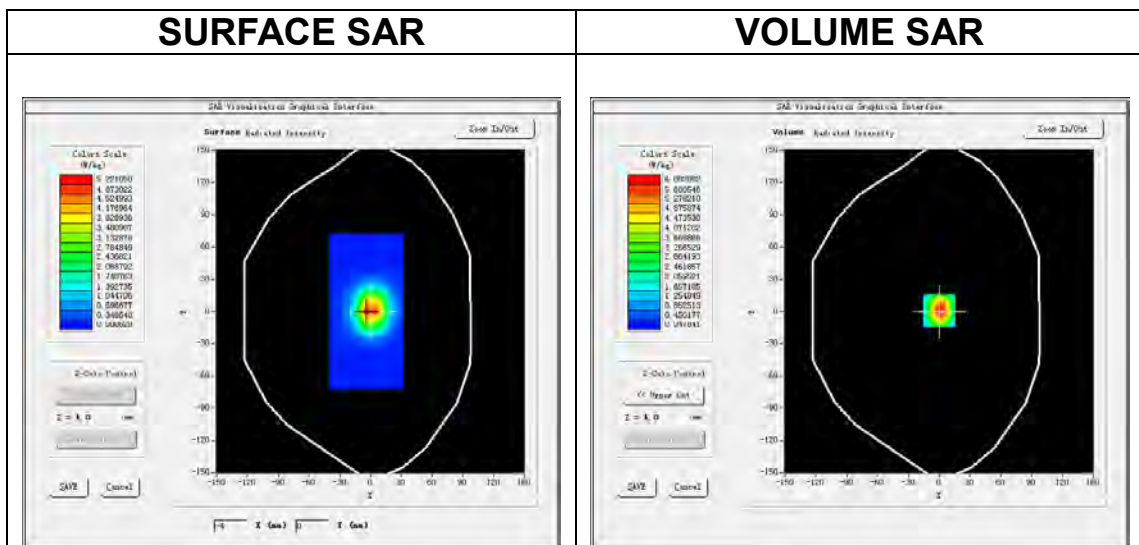

**Maximum location: X=0.00, Y=1.00**

**SAR Peak: 9.96 W/kg**

<b>SAR 10g (W/Kg)</b>	2.688761
<b>SAR 1g (W/Kg)</b>	5.617330

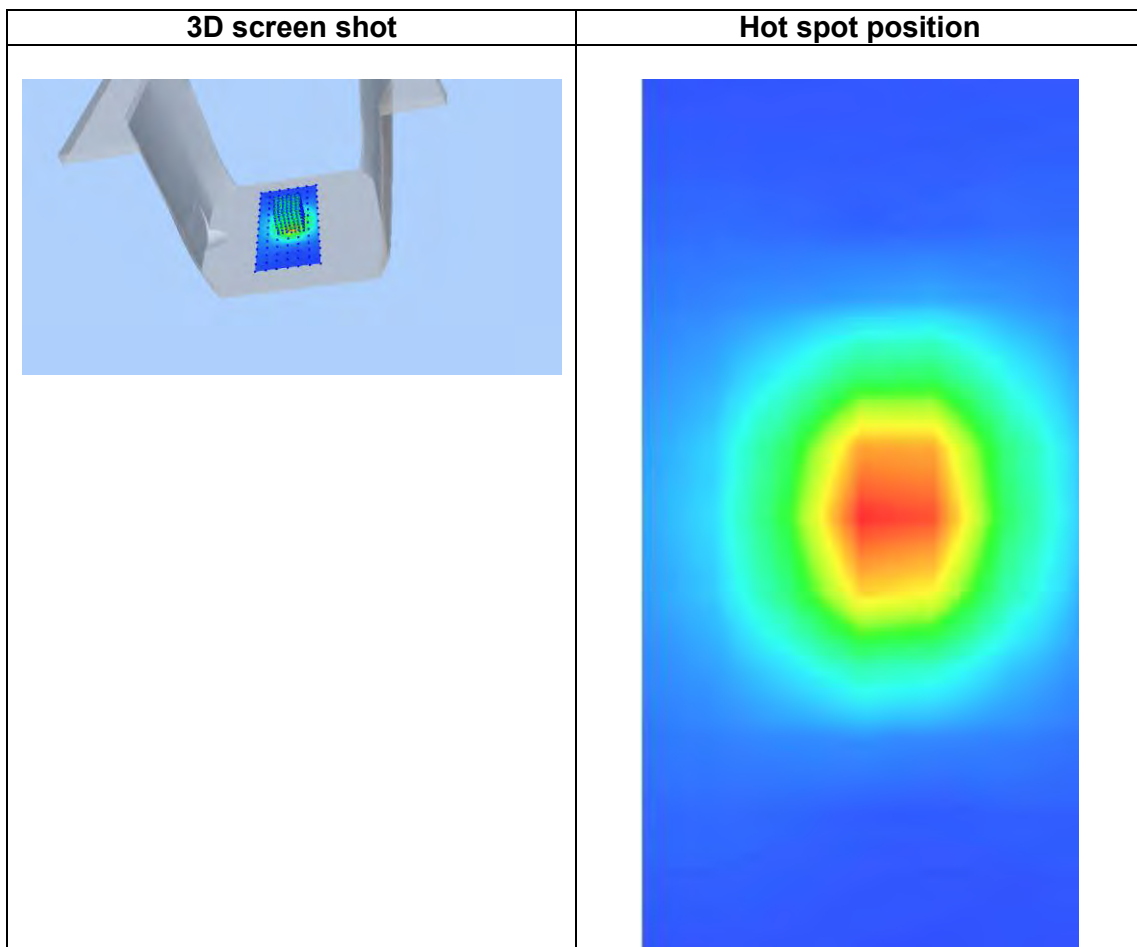
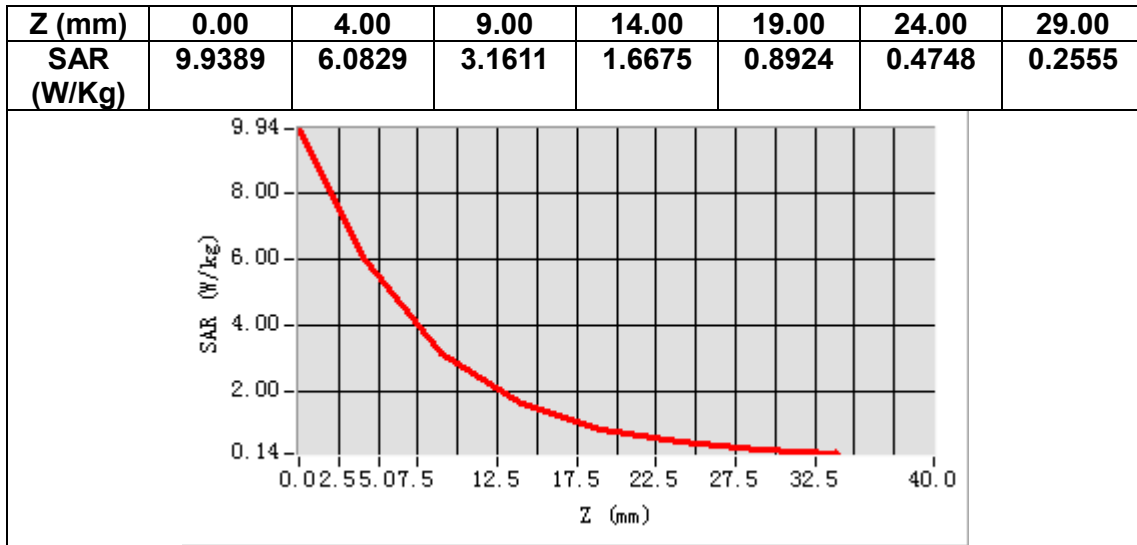

# MEASUREMENT 12

## A. Experimental conditions.

<b><u>Area Scan</u></b>	<u>dx=12mm dy=12mm, h= 5.00 mm</u>
<b><u>ZoomScan</u></b>	<u>7x7x7,dx=5mm dy=5mm</u> <u>dz=5mm,Complete/ndx=12mm dy=12mm,</u> <u>h= 5.00 mm</u>
<b><u>Phantom</u></b>	<u>Validation plane</u>
<b><u>Device Position</u></b>	<u>Dipole</u>
<b><u>Band</u></b>	<u>CW2600</u>
<b><u>Channels</u></b>	<u>Middle</u>
<b><u>Signal</u></b>	<u>CW (Crest factor: 1.0)</u>

## B. SAR Measurement Results

<b>Frequency (MHz)</b>	2600.000000
<b>Relative permittivity (real part)</b>	53.490143
<b>Relative permittivity (imaginary part)</b>	13.054940
<b>Conductivity (S/m)</b>	2.170111
<b>Variation (%)</b>	-0.100000

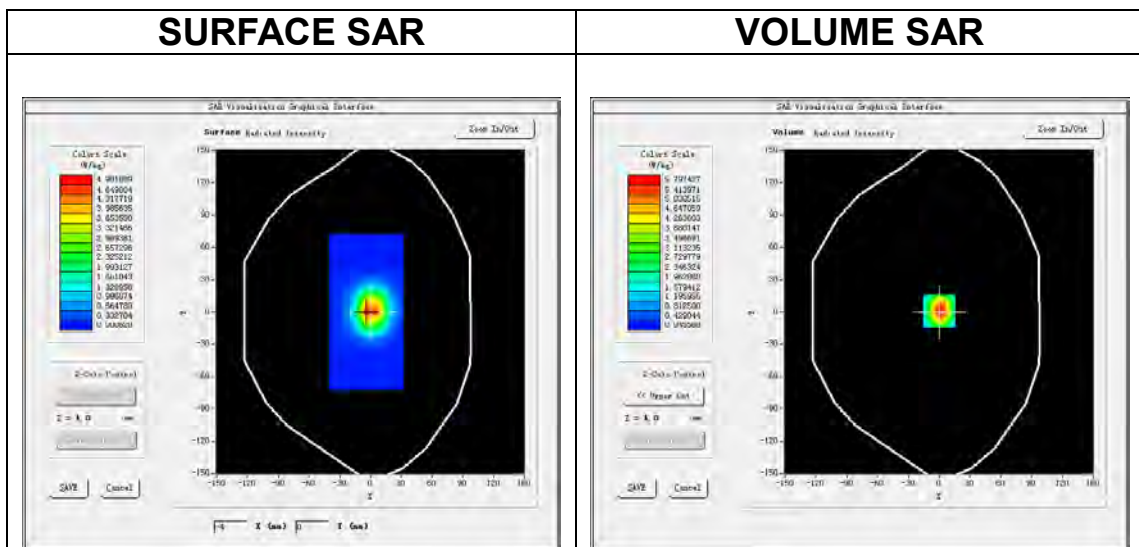

**Maximum location: X=0.00, Y=1.00**  
**SAR Peak: 9.48 W/kg**

<b>SAR 10g (W/Kg)</b>	2.360897
<b>SAR 1g (W/Kg)</b>	5.350207

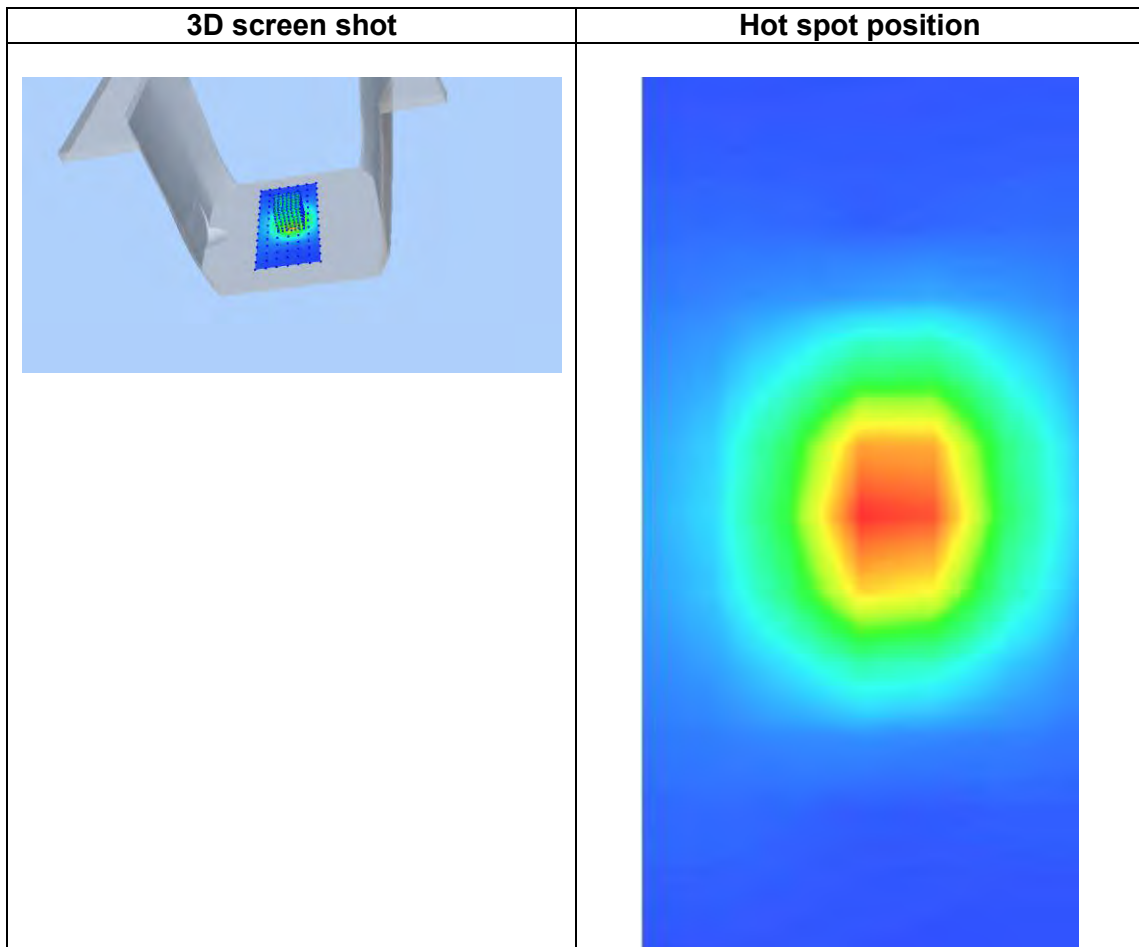
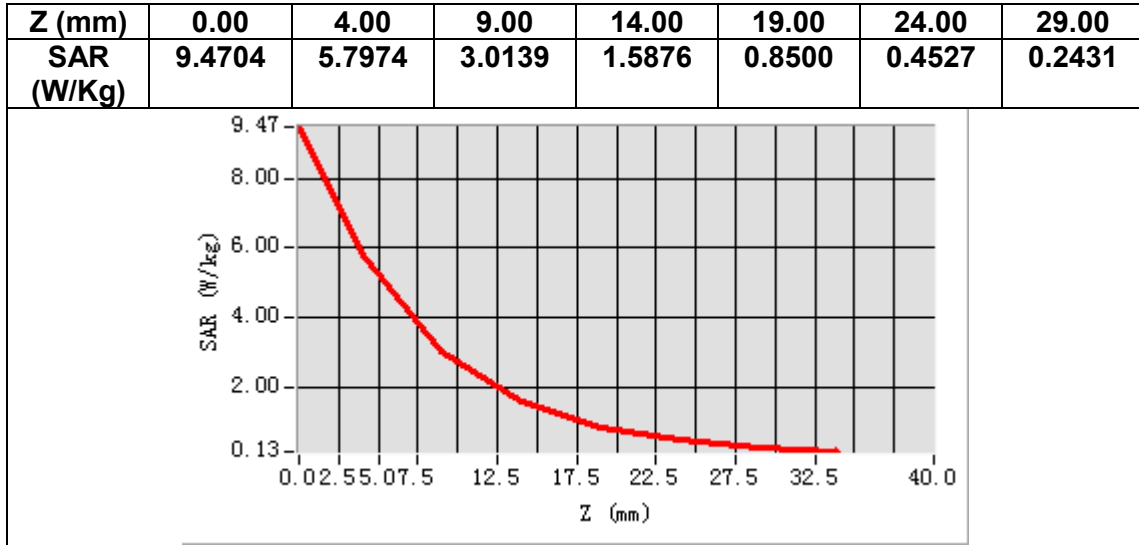

# MEASUREMENT 13

## A. Experimental conditions.

<u>Area Scan</u>	<u>dx=10mm dy=10mm, h= 2.31 mm</u>
<u>ZoomScan</u>	<u>7x7x12,dx=4mm dy=4mm</u> <u>dz=2mm,Complete/ndx=10mm dy=10mm,</u> <u>h= 2.31 mm</u>
<u>Phantom</u>	<u>Validation plane</u>
<u>Device Position</u>	<u>Dipole</u>
<u>Band</u>	<u>CW5200</u>
<u>Channels</u>	<u>Middle</u>
<u>Signal</u>	<u>CW (Crest factor: 1.0)</u>

## B. SAR Measurement Results

Frequency (MHz)	5200.000000
Relative permittivity (real part)	35.925237
Relative permittivity (imaginary part)	16.052619
Conductivity (S/m)	4.644271
Variation (%)	-0.450000

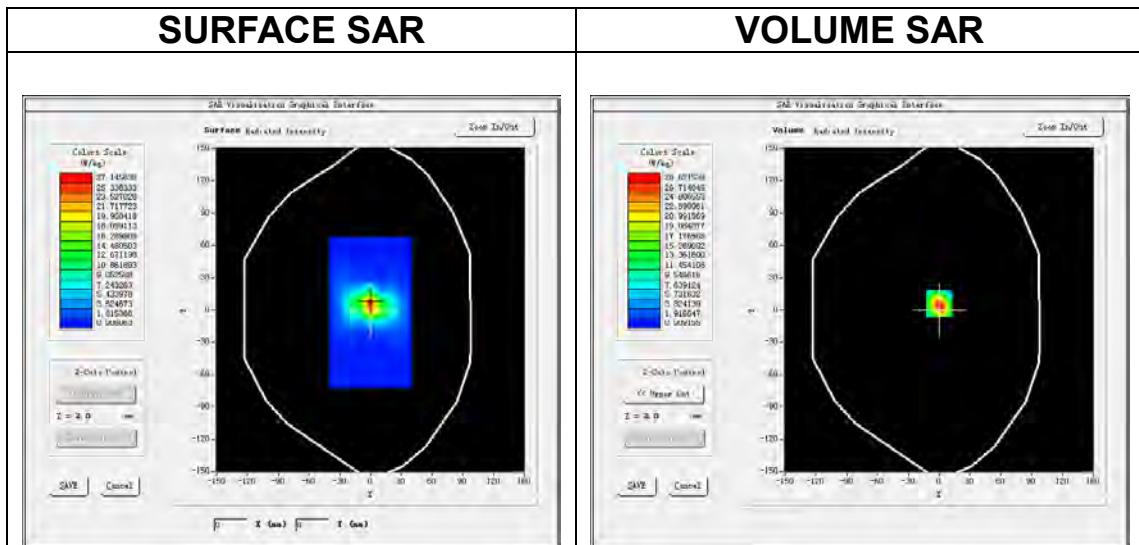

**Maximum location: X=0.00, Y=6.00**  
**SAR Peak: 51.30 W/kg**

<b>SAR 10g (W/Kg)</b>	5.637744
<b>SAR 1g (W/Kg)</b>	16.199757



<b>Z (m m)</b>	<b>0.00</b>	<b>2.00</b>	<b>4.00</b>	<b>6.00</b>	<b>8.00</b>	<b>10.00</b>	<b>12.00</b>	<b>14.00</b>	<b>16.00</b>	<b>18.00</b>	<b>20.00</b>	<b>22.00</b>
<b>SAR (W/Kg)</b>	<b>48.3453</b>	<b>28.6215</b>	<b>14.6553</b>	<b>7.4033</b>	<b>3.6841</b>	<b>1.8333</b>	<b>0.9367</b>	<b>0.4759</b>	<b>0.2526</b>	<b>0.1305</b>	<b>0.0709</b>	<b>0.0504</b>

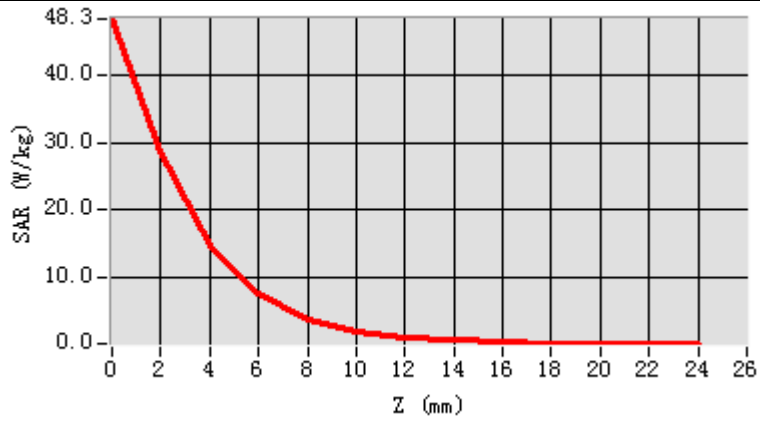

<b>3D screen shot</b>	<b>Hot spot position</b>

# MEASUREMENT 14

## A. Experimental conditions.

<u>Area Scan</u>	<u>dx=10mm dy=10mm, h= 2.31 mm</u>
<u>ZoomScan</u>	<u>7x7x12,dx=4mm dy=4mm</u> <u>dz=2mm,Complete/ndx=10mm dy=10mm,</u> <u>h= 2.31 mm</u>
<u>Phantom</u>	<u>Validation plane</u>
<u>Device Position</u>	<u>Dipole</u>
<u>Band</u>	<u>CW5200</u>
<u>Channels</u>	<u>Middle</u>
<u>Signal</u>	<u>CW (Crest factor: 1.0)</u>

## B. SAR Measurement Results

<b>Frequency (MHz)</b>	5200.000000
<b>Relative permittivity (real part)</b>	49.892238
<b>Relative permittivity (imaginary part)</b>	18.089509
<b>Conductivity (S/m)</b>	5.226827
<b>Variation (%)</b>	0.340000

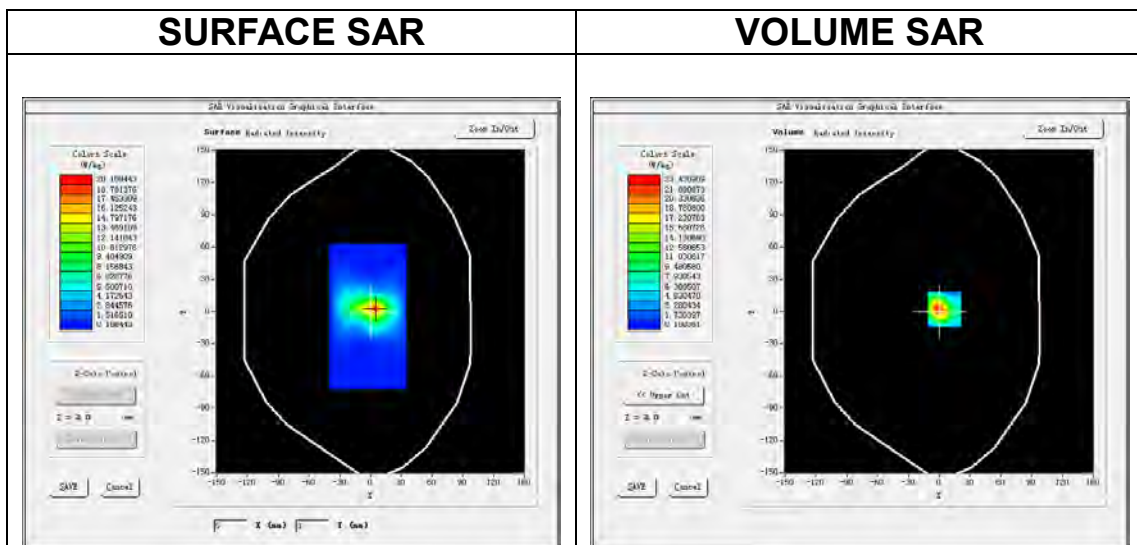

**Maximum location: X=5.00, Y=2.00**

**SAR Peak: 40.21 W/kg**

<b>SAR 10g (W/Kg)</b>	5.173785
<b>SAR 1g (W/Kg)</b>	15.077787

<b>Z (m m)</b>	<b>0.00</b>	<b>2.00</b>	<b>4.00</b>	<b>6.00</b>	<b>8.00</b>	<b>10.0</b>	<b>12.0</b>	<b>14.0</b>	<b>16.0</b>	<b>18.0</b>	<b>20.0</b>	<b>22.0</b>
<b>SAR (W/ Kg)</b>	<b>44.0</b>	<b>26.8</b>	<b>14.6</b>	<b>7.81</b>	<b>4.22</b>	<b>2.32</b>	<b>1.32</b>	<b>0.78</b>	<b>0.50</b>	<b>0.37</b>	<b>0.28</b>	<b>0.26</b>
	<b>745</b>	<b>046</b>	<b>111</b>	<b>86</b>	<b>91</b>	<b>76</b>	<b>40</b>	<b>24</b>	<b>88</b>	<b>64</b>	<b>70</b>	<b>61</b>

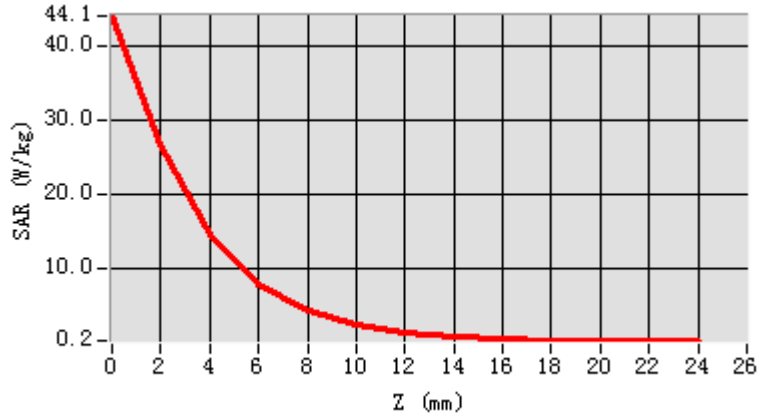

**3D screen shot**

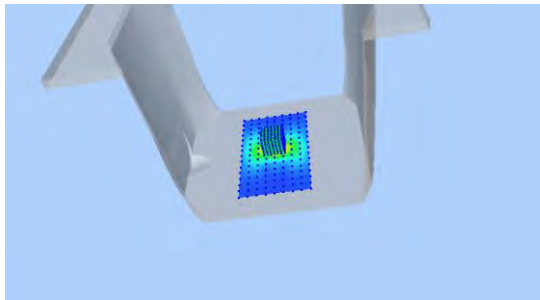

**Hot spot position**

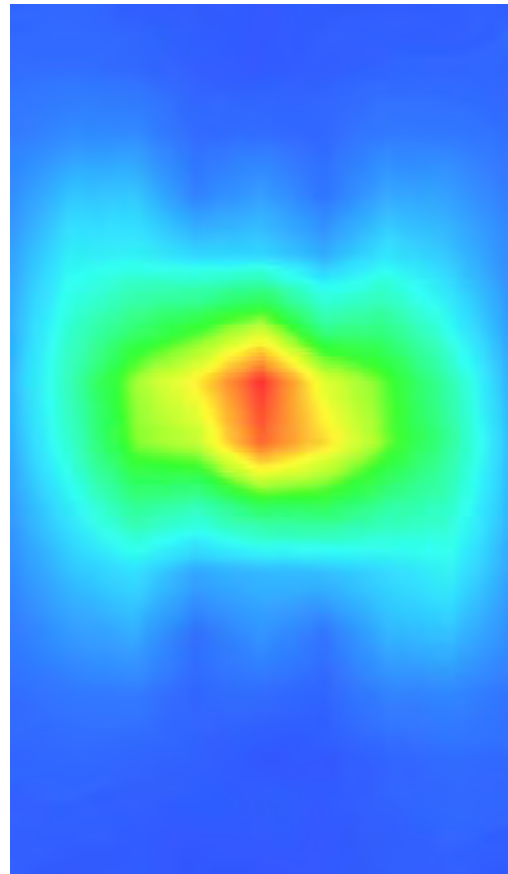

# MEASUREMENT 15

## A. Experimental conditions.

<u>Area Scan</u>	<u>dx=10mm dy=10mm, h= 2.31 mm</u>
<u>ZoomScan</u>	<u>7x7x12,dx=4mm dy=4mm</u> <u>dz=2mm,Complete/ndx=10mm dy=10mm,</u> <u>h= 2.31 mm</u>
<u>Phantom</u>	<u>Validation plane</u>
<u>Device Position</u>	<u>Dipole</u>
<u>Band</u>	<u>CW5800</u>
<u>Channels</u>	<u>Middle</u>
<u>Signal</u>	<u>CW (Crest factor: 1.0)</u>

## B. SAR Measurement Results

<b>Frequency (MHz)</b>	5800.000000
<b>Relative permittivity (real part)</b>	35.575424
<b>Relative permittivity (imaginary part)</b>	16.518709
<b>Conductivity (S/m)</b>	5.324247
<b>Variation (%)</b>	-0.400000

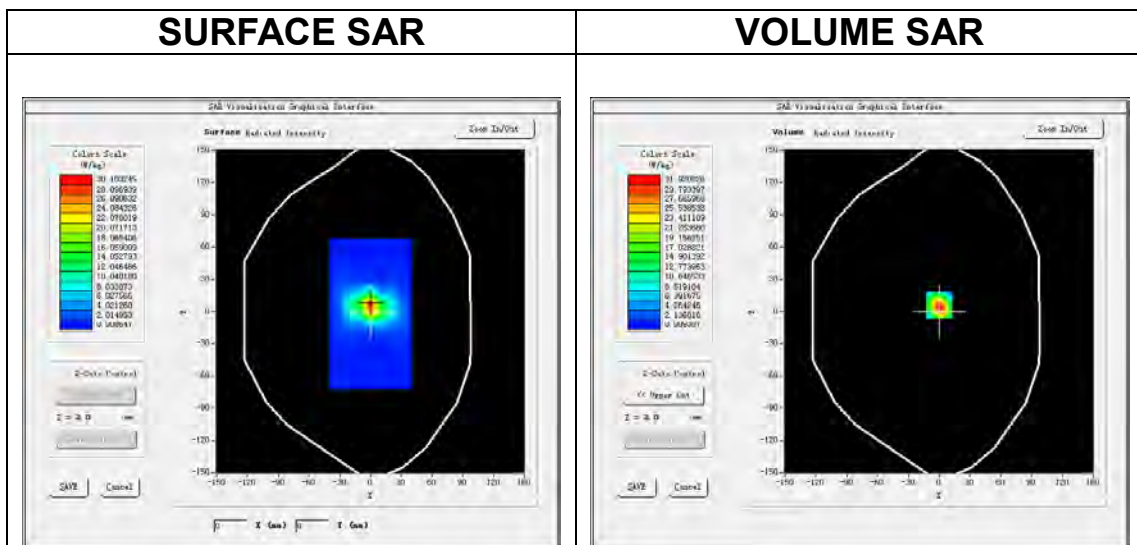

**Maximum location: X=0.00, Y=6.00**

**SAR Peak: 57.37 W/kg**

<b>SAR 10g (W/Kg)</b>	6.142533
<b>SAR 1g (W/Kg)</b>	17.948044

<b>Z (m m)</b>	<b>0.00</b>	<b>2.00</b>	<b>4.00</b>	<b>6.00</b>	<b>8.00</b>	<b>10.00</b>	<b>12.00</b>	<b>14.00</b>	<b>16.00</b>	<b>18.00</b>	<b>20.00</b>	<b>22.00</b>
<b>SAR (W/Kg)</b>	<b>54.0380</b>	<b>31.9208</b>	<b>16.1706</b>	<b>8.1717</b>	<b>4.0861</b>	<b>2.0547</b>	<b>1.0345</b>	<b>0.5170</b>	<b>0.2766</b>	<b>0.1563</b>	<b>0.0791</b>	<b>0.0469</b>

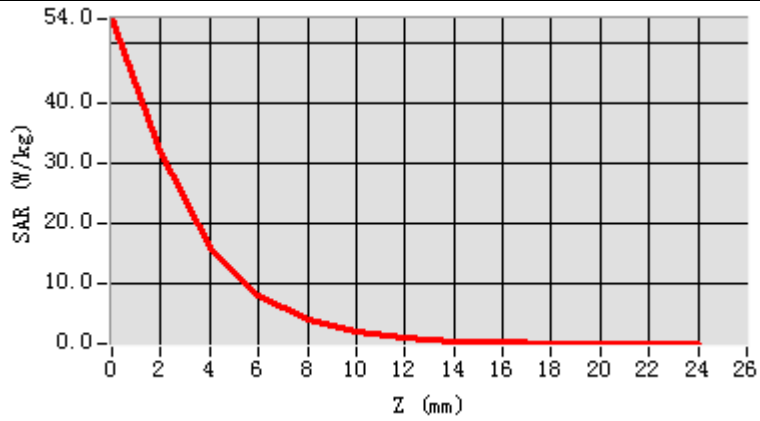

**3D screen shot**

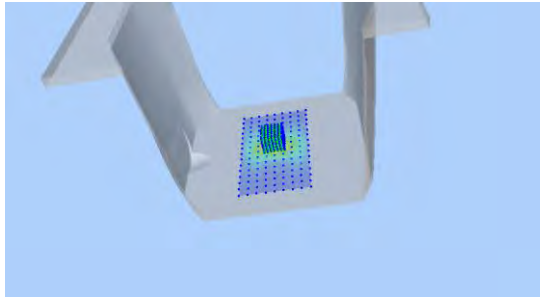

**Hot spot position**

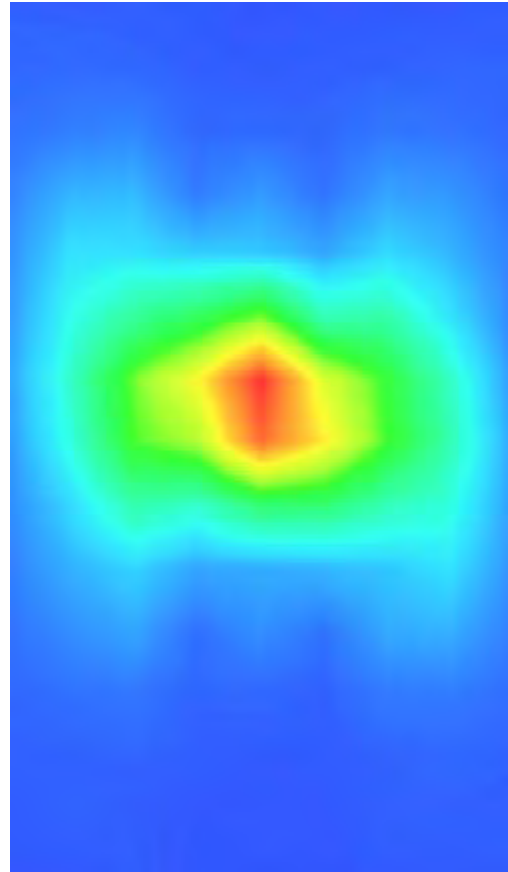

# MEASUREMENT 16

## A. Experimental conditions.

<u>Area Scan</u>	<u>dx=10mm dy=10mm, h= 2.31 mm</u>
<u>ZoomScan</u>	<u>7x7x12,dx=4mm dy=4mm</u> <u>dz=2mm,Complete/ndx=10mm dy=10mm,</u> <u>h= 2.31 mm</u>
<u>Phantom</u>	<u>Validation plane</u>
<u>Device Position</u>	<u>Dipole</u>
<u>Band</u>	<u>CW5800</u>
<u>Channels</u>	<u>Middle</u>
<u>Signal</u>	<u>CW (Crest factor: 1.0)</u>

## B. SAR Measurement Results

<b>Frequency (MHz)</b>	5800.000000
<b>Relative permittivity (real part)</b>	48.825237
<b>Relative permittivity (imaginary part)</b>	18.605209
<b>Conductivity (S/m)</b>	6.004271
<b>Variation (%)</b>	-0.320000

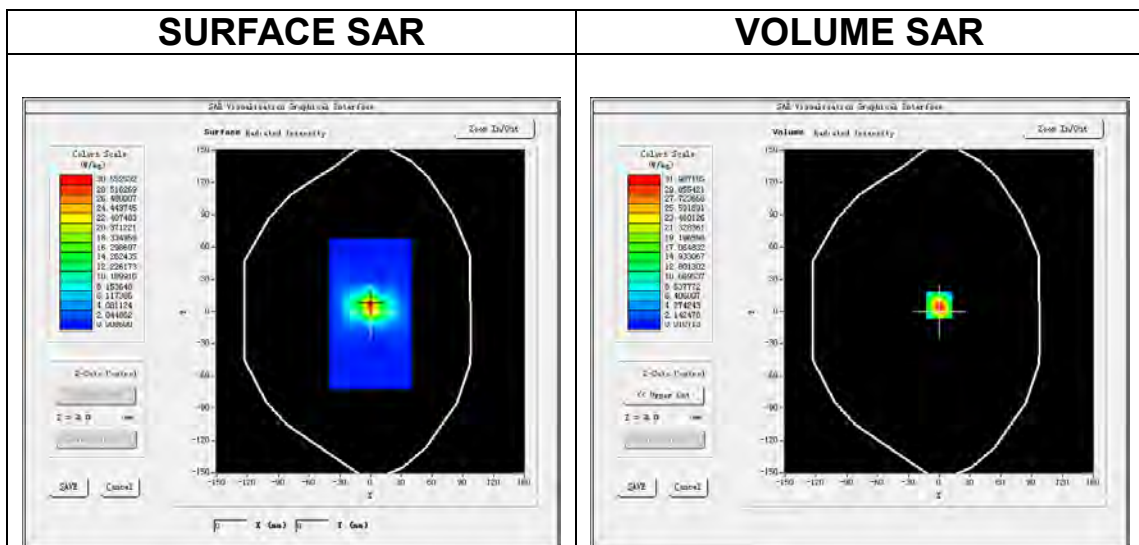

**Maximum location: X=0.00, Y=6.00**

**SAR Peak: 57.20 W/kg**

<b>SAR 10g (W/Kg)</b>	6.123418
<b>SAR 1g (W/Kg)</b>	17.625410

<b>Z (m m)</b>	<b>0.00</b>	<b>2.00</b>	<b>4.00</b>	<b>6.00</b>	<b>8.00</b>	<b>10.0 0</b>	<b>12.0 0</b>	<b>14.0 0</b>	<b>16.0 0</b>	<b>18.0 0</b>	<b>20.0 0</b>	<b>22.0 0</b>
<b>SAR (W/ Kg)</b>	<b>54.1 397</b>	<b>31.9 872</b>	<b>16.3 513</b>	<b>8.16 92</b>	<b>4.08 29</b>	<b>2.05 38</b>	<b>1.03 45</b>	<b>0.52 12</b>	<b>0.27 29</b>	<b>0.14 84</b>	<b>0.07 55</b>	<b>0.05 02</b>

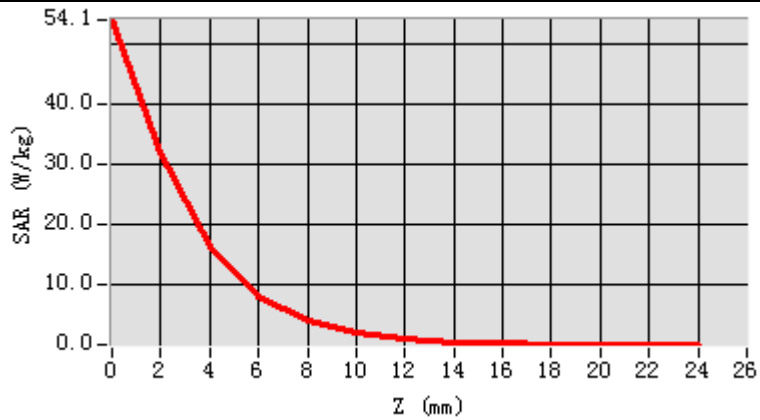

**3D screen shot**

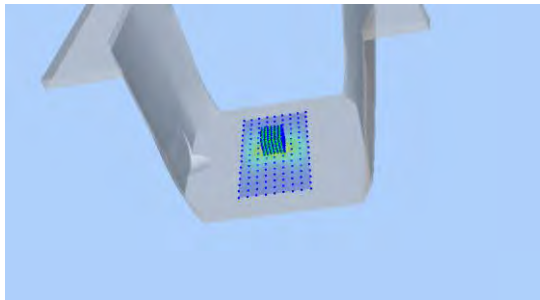

**Hot spot position**

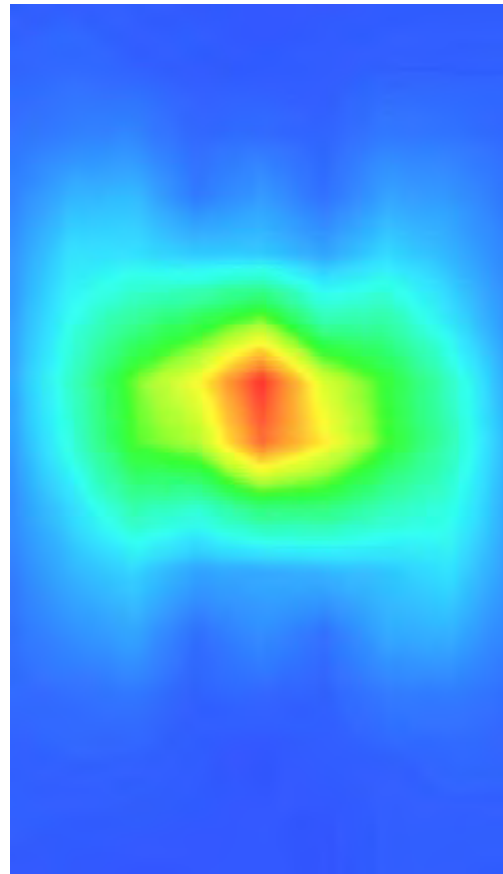

### 13. Appendix C. Plots of High SAR Measurement

Table of contents
MEASUREMENT 1 WCDMA Band II Head
MEASUREMENT 2 WCDMA Band II Body
MEASUREMENT 3 WCDMA Band II Hotspot
MEASUREMENT 4 WCDMA Band IV Head
MEASUREMENT 5 WCDMA Band IV Body& Hotspot
MEASUREMENT 6 WCDMA Band V Head
MEASUREMENT 7 WCDMA Band V Body& Hotspot
MEASUREMENT 8 LTE Band II Head
MEASUREMENT 9 LTE Band II Body
MEASUREMENT 10 LTE Band II Hotspot
MEASUREMENT 11 LTE Band IV Head
MEASUREMENT 12 LTE Band IV Body& Hotspot
MEASUREMENT 13 LTE Band V Head
MEASUREMENT 14 LTE Band V Body& Hotspot
MEASUREMENT 15 LTE Band VII Head
MEASUREMENT 16 LTE Band VII Body
MEASUREMENT 17 LTE Band VII Hotspot
MEASUREMENT 18 LTE Band XII Head
MEASUREMENT 19 LTE Band XII Body
MEASUREMENT 20 LTE Band XVII Head
MEASUREMENT 21 LTE Band XVII Body
MEASUREMENT 22 GSM 850 Head
MEASUREMENT 23 GSM 850 Body
MEASUREMENT 24 GSM 1900 Head
MEASUREMENT 25 GSM 1900 Body
MEASUREMENT 26 GSM 1900 Hotspot
MEASUREMENT 27 WLAN 2.4G Head
MEASUREMENT 28 WLAN 2.4G Body& Hotspot
MEASUREMENT 29 WLAN 5.2G Head
MEASUREMENT 30 WLAN 5.2G Body
MEASUREMENT 31 WLAN 5.8G Head
MEASUREMENT 32 WLAN 5.8G Body



# MEASUREMENT 1

## A. Experimental conditions.

<b><u>Area Scan</u></b>	<u>dx=15mm dy=15mm, h= 5.00 mm</u>
<b><u>ZoomScan</u></b>	<u>5x5x7,dx=8mm dy=8mm</u> <u>dz=5mm,Complete/ndx=15mm dy=15mm,</u> <u>h= 5.00 mm</u>
<b><u>Phantom</u></b>	<u>Right head</u>
<b><u>Device Position</u></b>	<u>Cheek</u>
<b><u>Band</u></b>	<u>Band2 WCDMA1900</u>
<b><u>Channels</u></b>	<u>Middle</u>
<b><u>Signal</u></b>	<u>WCDMA (Crest factor: 1.0)</u>

## B. SAR Measurement Results

<b>Frequency (MHz)</b>	1880.000000
<b>Relative permittivity (real part)</b>	38.937000
<b>Relative permittivity (imaginary part)</b>	13.300200
<b>Conductivity (S/m)</b>	1.389132
<b>Variation (%)</b>	2.790000

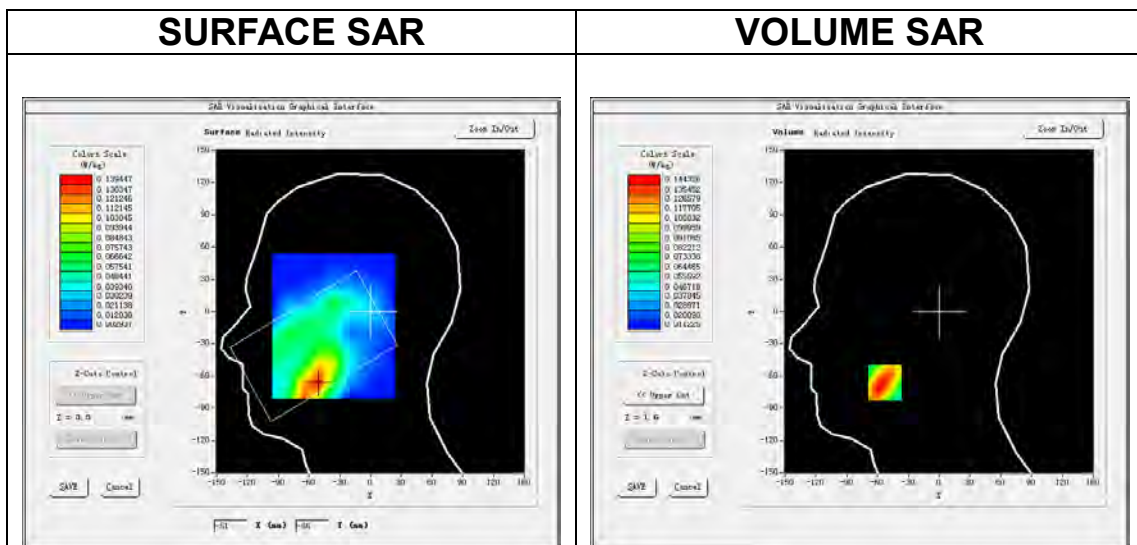

**Maximum location: X=-53.00, Y=-66.00**

**SAR Peak: 0.22 W/kg**

<b>SAR 10g (W/Kg)</b>	0.086680
<b>SAR 1g (W/Kg)</b>	0.143670

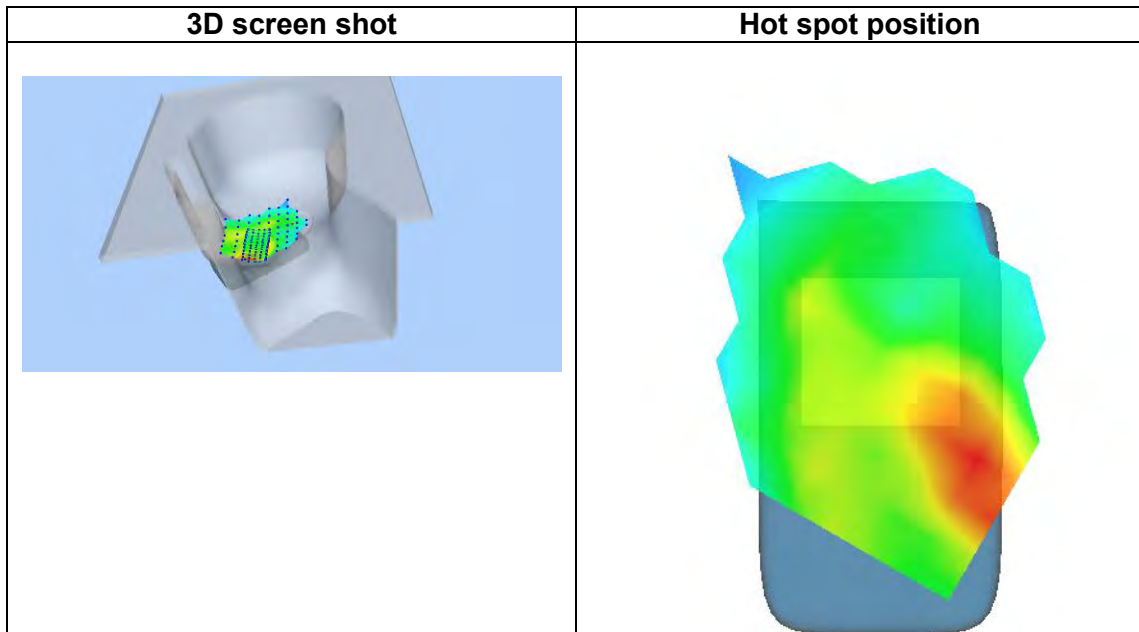
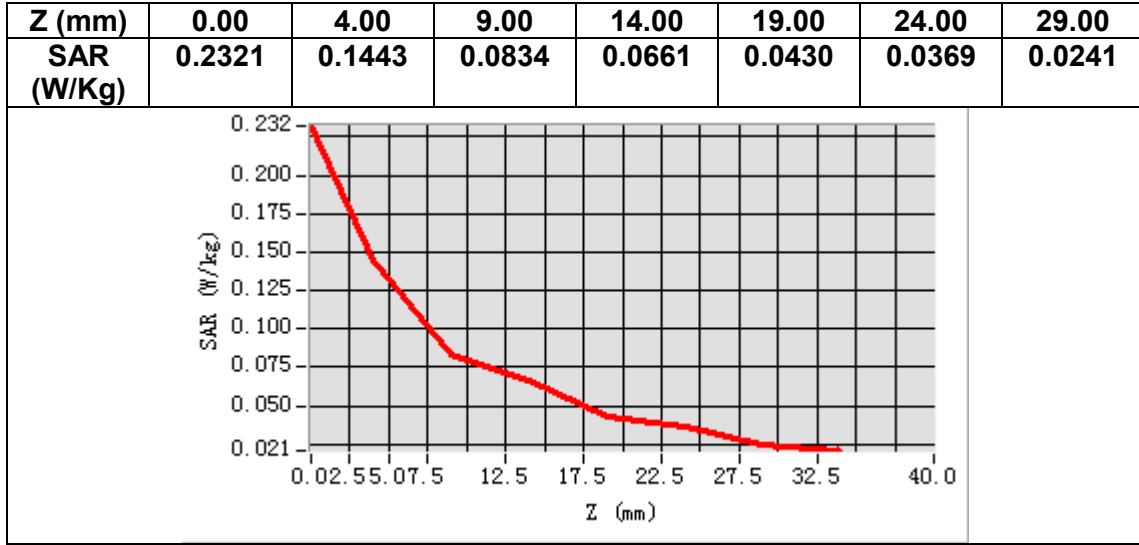

# MEASUREMENT 2

## A. Experimental conditions.

<b><u>Area Scan</u></b>	<u>dx=15mm dy=15mm, h= 5.00 mm</u>
<b><u>ZoomScan</u></b>	<u>5x5x7,dx=8mm dy=8mm</u> <u>dz=5mm,Complete/ndx=15mm dy=15mm,</u> <u>h= 5.00 mm</u>
<b><u>Phantom</u></b>	<u>Validation plane</u>
<b><u>Device Position</u></b>	<u>Body</u>
<b><u>Band</u></b>	<u>Band2 WCDMA1900</u>
<b><u>Channels</u></b>	<u>Middle</u>
<b><u>Signal</u></b>	<u>WCDMA (Crest factor: 1.0)</u>

## B. SAR Measurement Results

<b>Frequency (MHz)</b>	1880.000000
<b>Relative permittivity (real part)</b>	53.381901
<b>Relative permittivity (imaginary part)</b>	14.653700
<b>Conductivity (S/m)</b>	1.530498
<b>Variation (%)</b>	1.150000

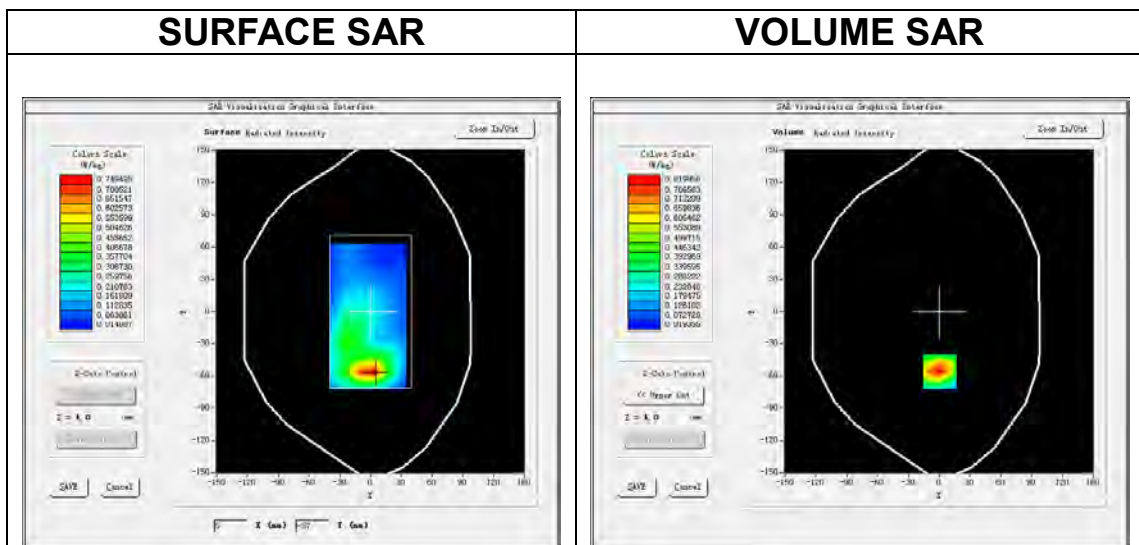

**Maximum location: X=1.00, Y=-56.00**

**SAR Peak: 1.24 W/kg**

<b>SAR 10g (W/Kg)</b>	0.421097
<b>SAR 1g (W/Kg)</b>	0.776208

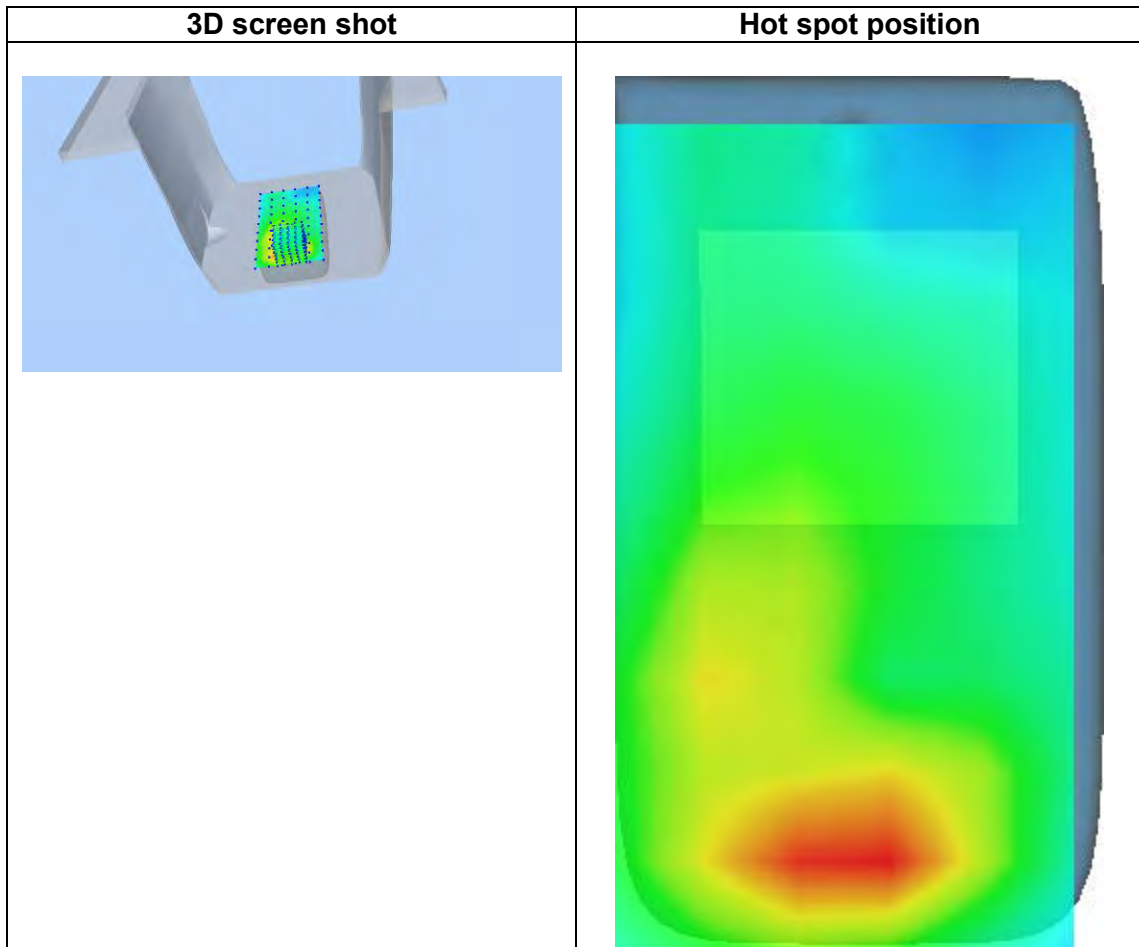
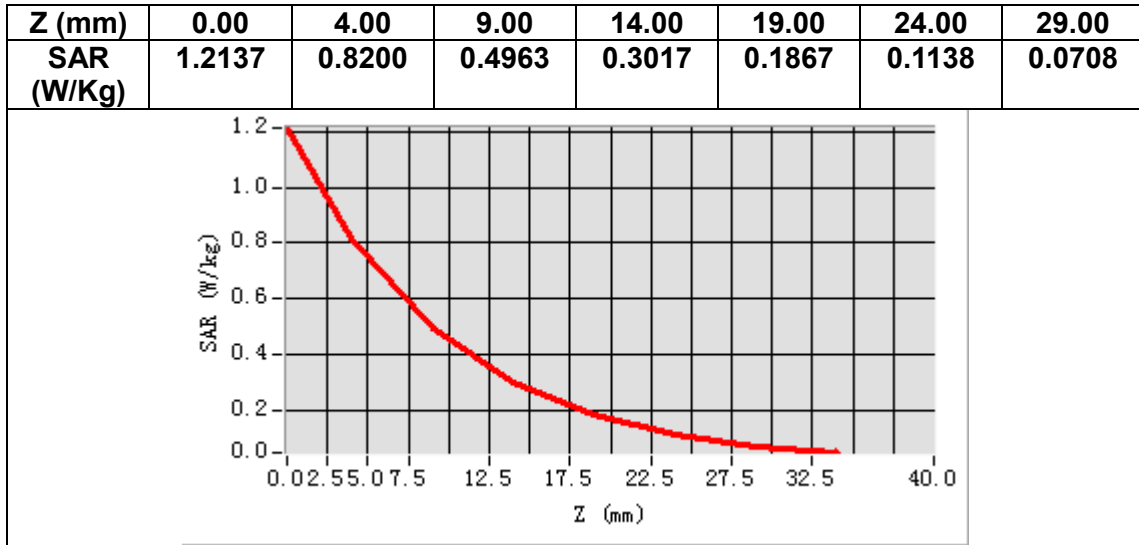

# MEASUREMENT 3

## A. Experimental conditions.

<b><u>Area Scan</u></b>	<u>dx=15mm dy=15mm, h= 5.00 mm</u>
<b><u>ZoomScan</u></b>	<u>5x5x7,dx=8mm dy=8mm</u> <u>dz=5mm,Complete/ndx=15mm dy=15mm,</u> <u>h= 5.00 mm</u>
<b><u>Phantom</u></b>	<u>Validation plane</u>
<b><u>Device Position</u></b>	<u>Body</u>
<b><u>Band</u></b>	<u>Band2 WCDMA1900</u>
<b><u>Channels</u></b>	<u>High</u>
<b><u>Signal</u></b>	<u>WCDMA (Crest factor: 1.0)</u>

## B. SAR Measurement Results

<b>Frequency (MHz)</b>	1907.600000
<b>Relative permittivity (real part)</b>	53.299599
<b>Relative permittivity (imaginary part)</b>	14.584460
<b>Conductivity (S/m)</b>	1.545629
<b>Variation (%)</b>	0.180000

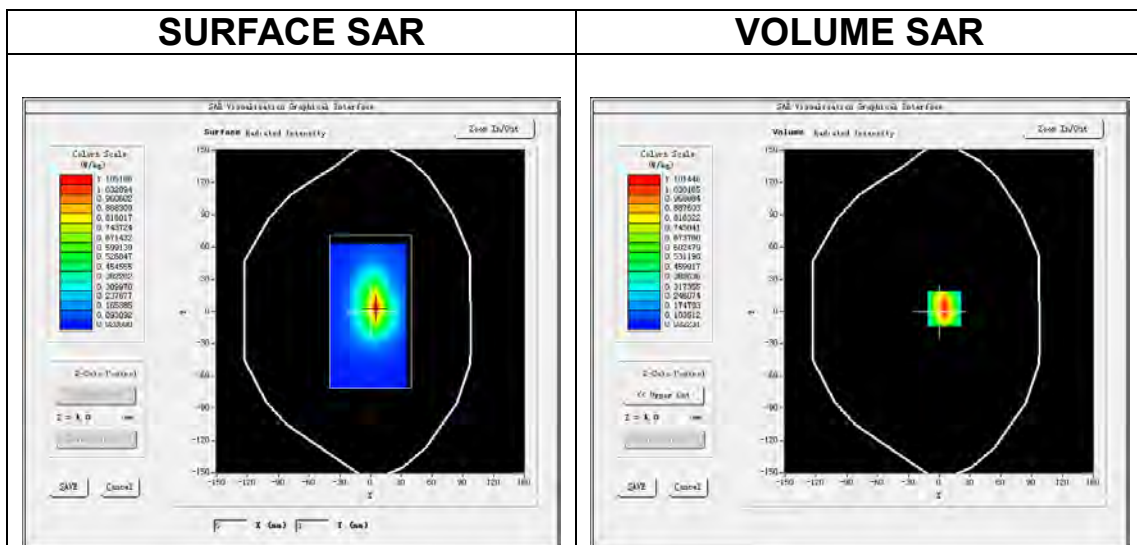

**Maximum location: X=5.00, Y=3.00**

**SAR Peak: 1.63 W/kg**

<b>SAR 10g (W/Kg)</b>	0.554947
<b>SAR 1g (W/Kg)</b>	1.029377

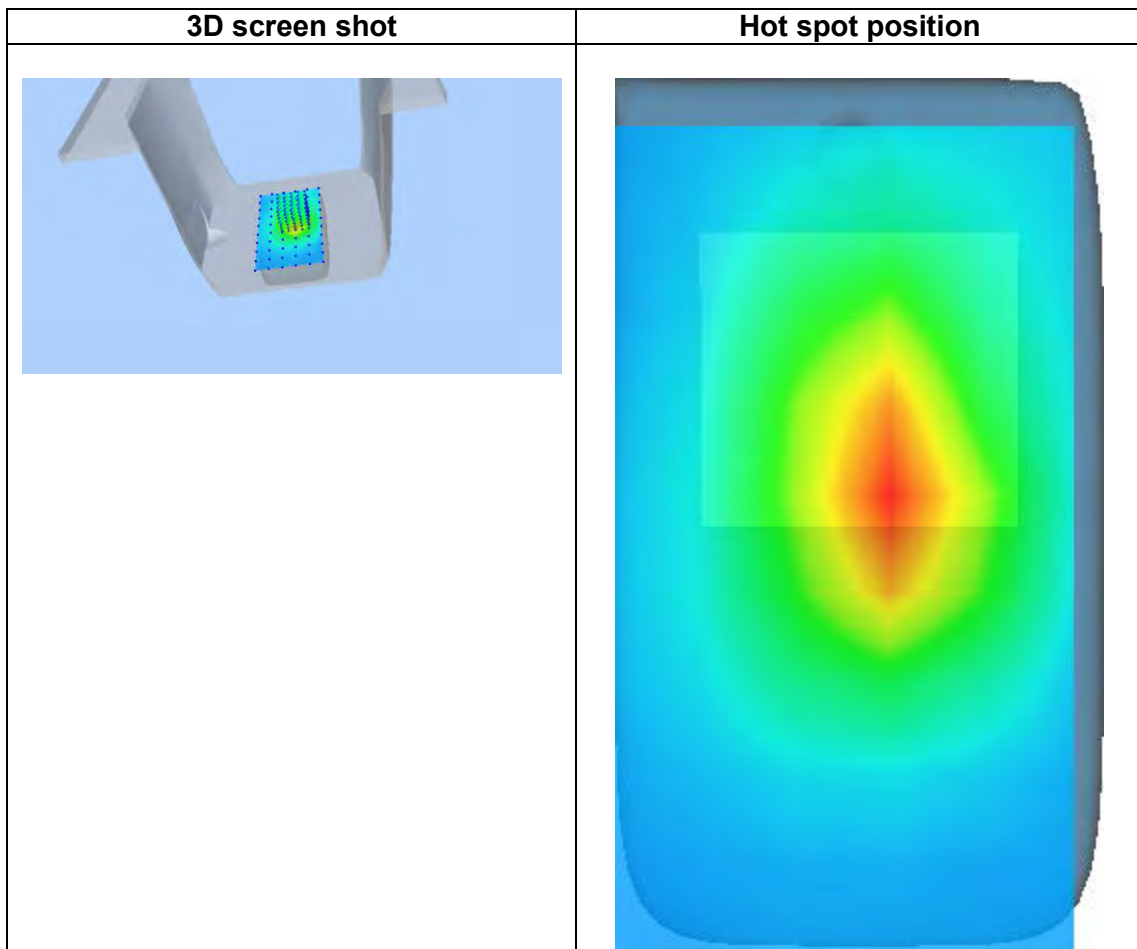
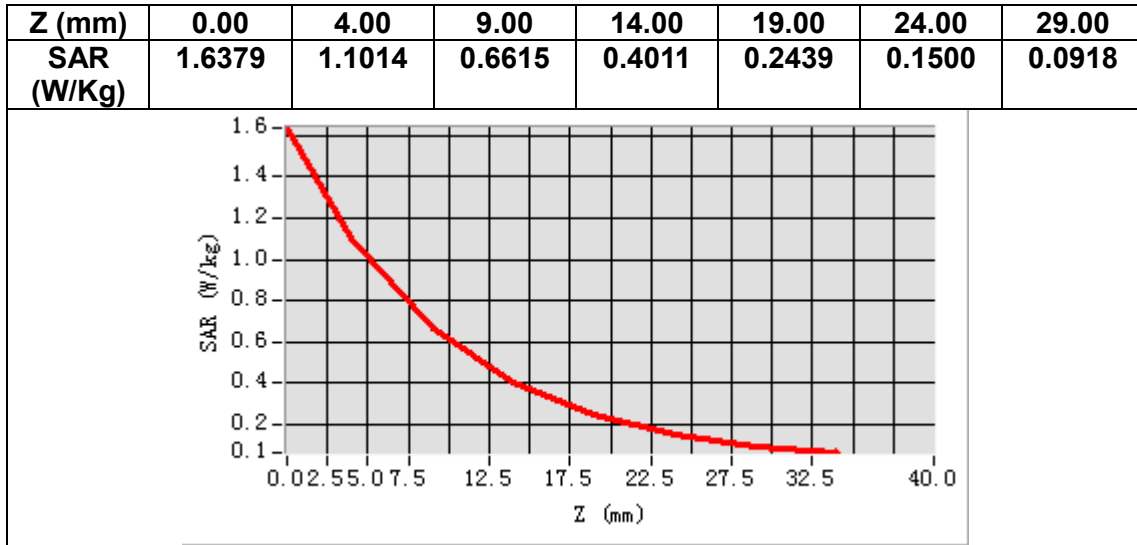

# MEASUREMENT 4

## A. Experimental conditions.

<b><u>Area Scan</u></b>	<u>dx=15mm dy=15mm, h= 5.00 mm</u>
<b><u>ZoomScan</u></b>	<u>5x5x7,dx=8mm dy=8mm</u> <u>dz=5mm,Complete/ndx=15mm dy=15mm,</u> <u>h= 5.00 mm</u>
<b><u>Phantom</u></b>	<u>Right head</u>
<b><u>Device Position</u></b>	<u>Cheek</u>
<b><u>Band</u></b>	<u>Band4 WCDMA1700</u>
<b><u>Channels</u></b>	<u>Middle</u>
<b><u>Signal</u></b>	<u>WCDMA (Crest factor: 1.0)</u>

## B. SAR Measurement Results

<b>Frequency (MHz)</b>	1732.600000
<b>Relative permittivity (real part)</b>	40.170399
<b>Relative permittivity (imaginary part)</b>	13.680200
<b>Conductivity (S/m)</b>	1.316339
<b>Variation (%)</b>	0.490000

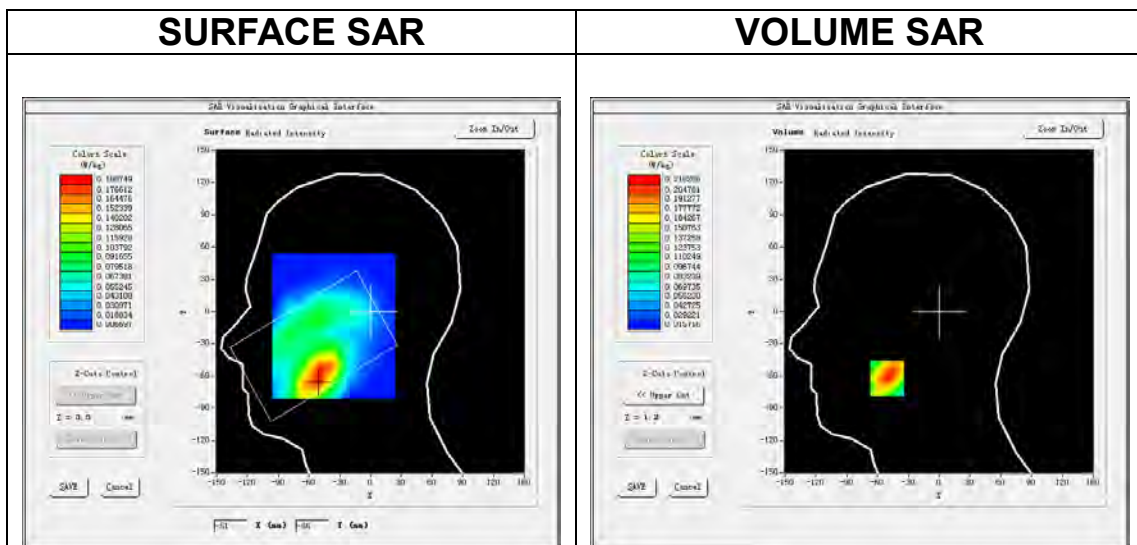

**Maximum location: X=-51.00, Y=-62.00**

**SAR Peak: 0.31 W/kg**

<b>SAR 10g (W/Kg)</b>	0.130247
<b>SAR 1g (W/Kg)</b>	0.207586

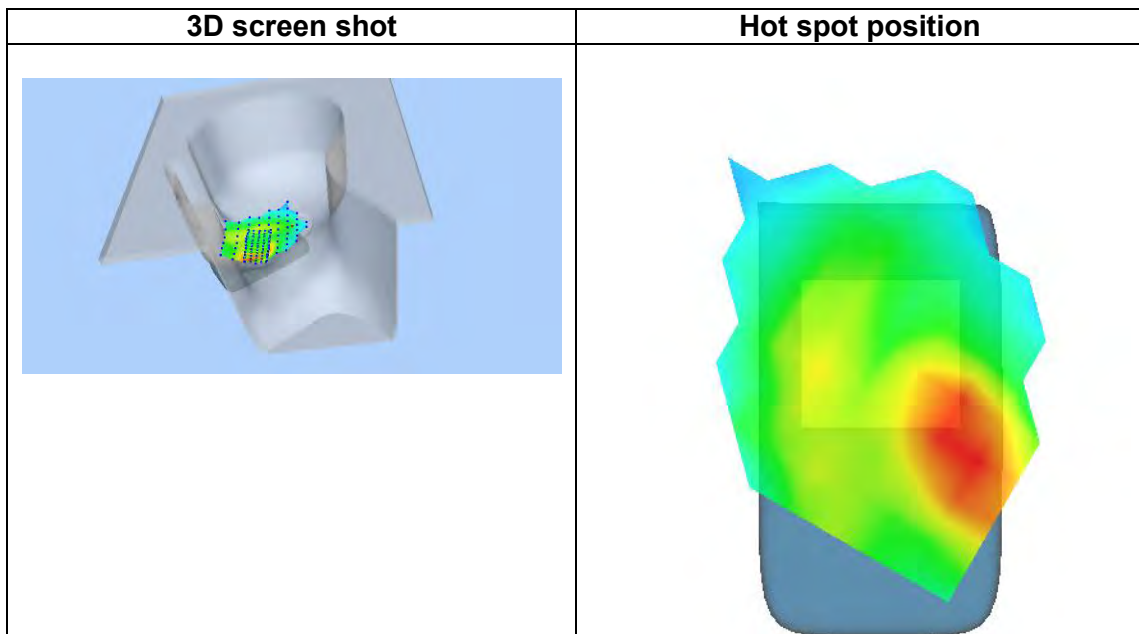
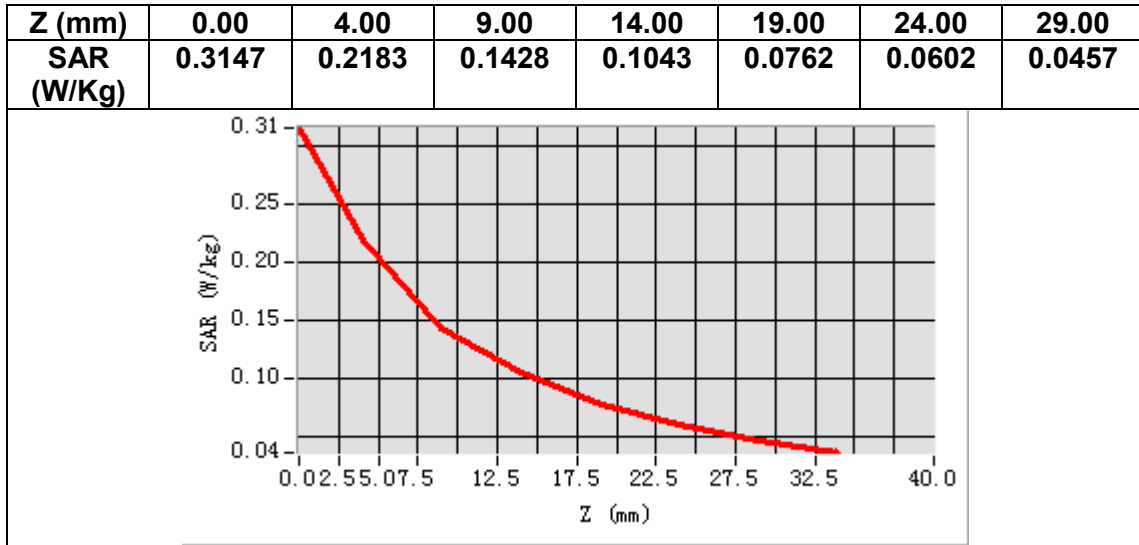



# MEASUREMENT 5

## A. Experimental conditions.

<b><u>Area Scan</u></b>	<u>dx=15mm dy=15mm, h= 5.00 mm</u>
<b><u>ZoomScan</u></b>	<u>5x5x7,dx=8mm dy=8mm</u> <u>dz=5mm,Complete/ndx=15mm dy=15mm,</u> <u>h= 5.00 mm</u>
<b><u>Phantom</u></b>	<u>Validation plane</u>
<b><u>Device Position</u></b>	<u>Body</u>
<b><u>Band</u></b>	<u>Band4 WCDMA1700</u>
<b><u>Channels</u></b>	<u>Middle</u>
<b><u>Signal</u></b>	<u>WCDMA (Crest factor: 1.0)</u>

## B. SAR Measurement Results

<b>Frequency (MHz)</b>	1732.600000
<b>Relative permittivity (real part)</b>	54.421165
<b>Relative permittivity (imaginary part)</b>	15.196370
<b>Conductivity (S/m)</b>	1.462228
<b>Variation (%)</b>	-1.240000

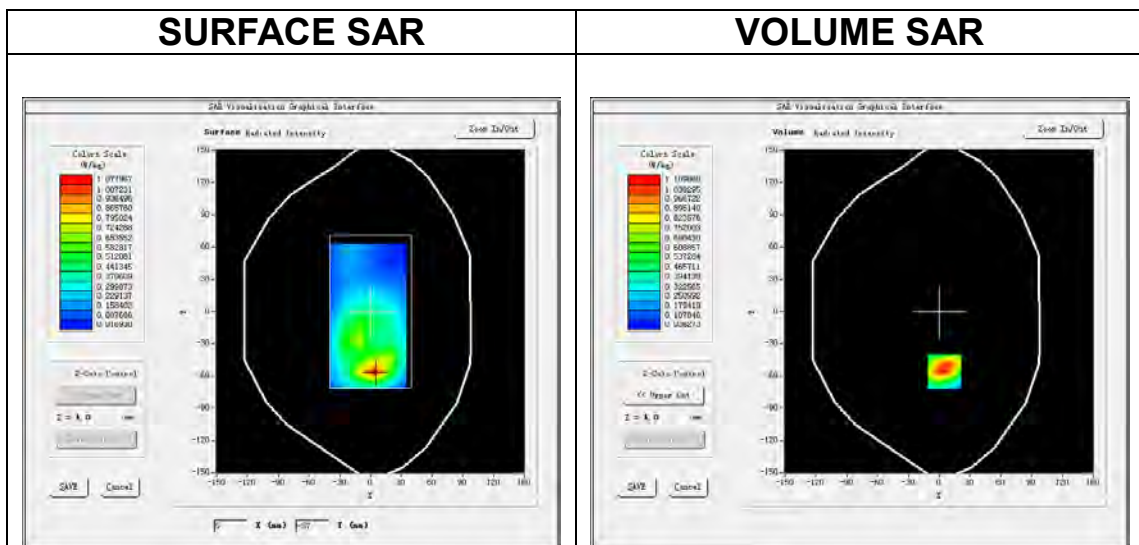

**Maximum location: X=5.00, Y=-56.00**

**SAR Peak: 1.71 W/kg**

<b>SAR 10g (W/Kg)</b>	0.579736
<b>SAR 1g (W/Kg)</b>	1.063106

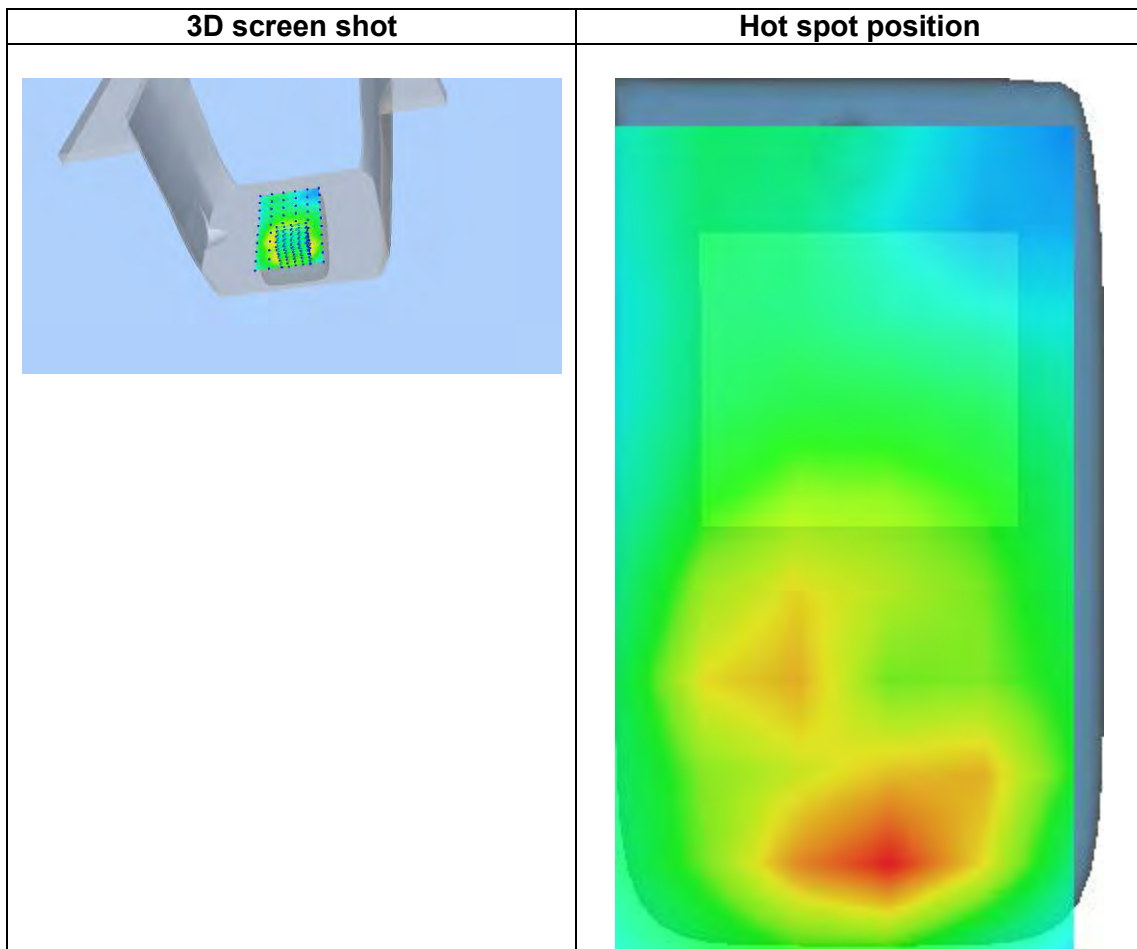
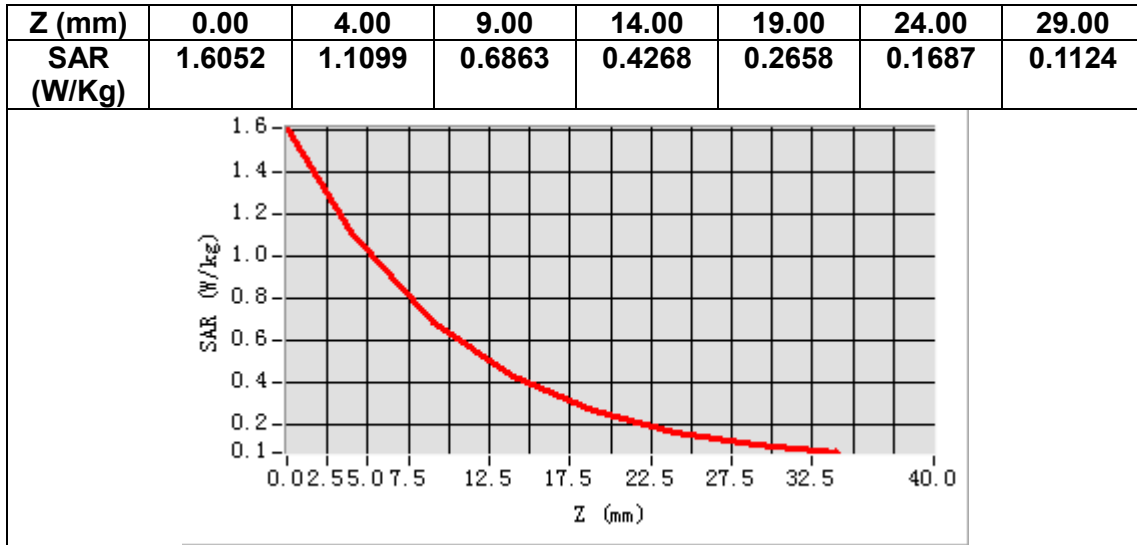

# MEASUREMENT 6

## A. Experimental conditions.

<b><u>Area Scan</u></b>	<u>dx=15mm dy=15mm, h= 5.00 mm</u>
<b><u>ZoomScan</u></b>	<u>5x5x7,dx=8mm dy=8mm</u> <u>dz=5mm,Complete/ndx=15mm dy=15mm,</u> <u>h= 5.00 mm</u>
<b><u>Phantom</u></b>	<u>Right head</u>
<b><u>Device Position</u></b>	<u>Cheek</u>
<b><u>Band</u></b>	<u>Band5 WCDMA850</u>
<b><u>Channels</u></b>	<u>Middle</u>
<b><u>Signal</u></b>	<u>WCDMA (Crest factor: 1.0)</u>

## B. SAR Measurement Results

<b>Frequency (MHz)</b>	836.400000
<b>Relative permittivity (real part)</b>	41.788960
<b>Relative permittivity (imaginary part)</b>	19.511240
<b>Conductivity (S/m)</b>	0.906622
<b>Variation (%)</b>	4.660000

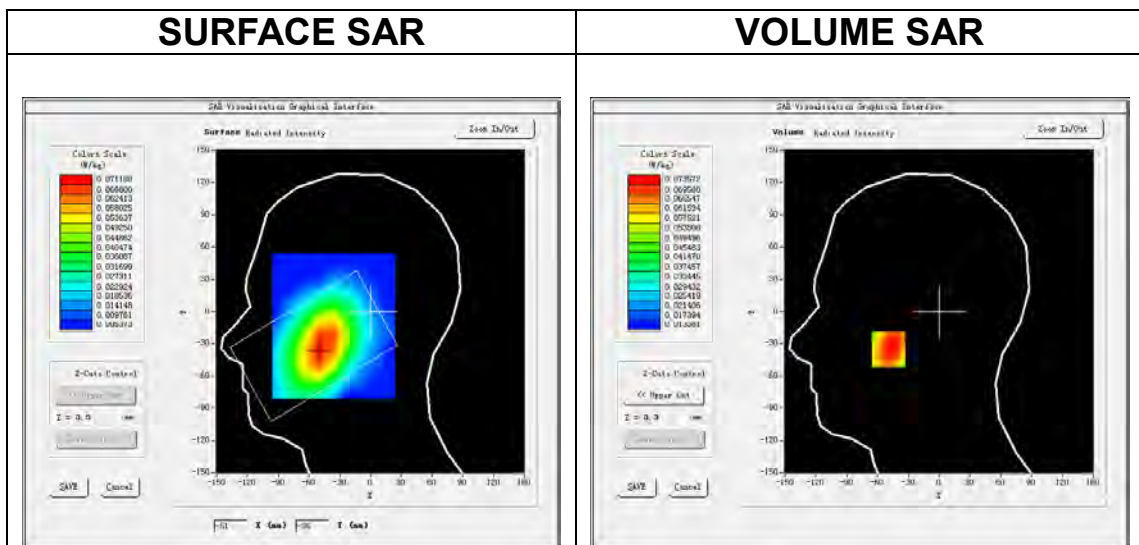

**Maximum location: X=-49.00, Y=-35.00**

**SAR Peak: 0.10 W/kg**

<b>SAR 10g (W/Kg)</b>	0.056811
<b>SAR 1g (W/Kg)</b>	0.073410

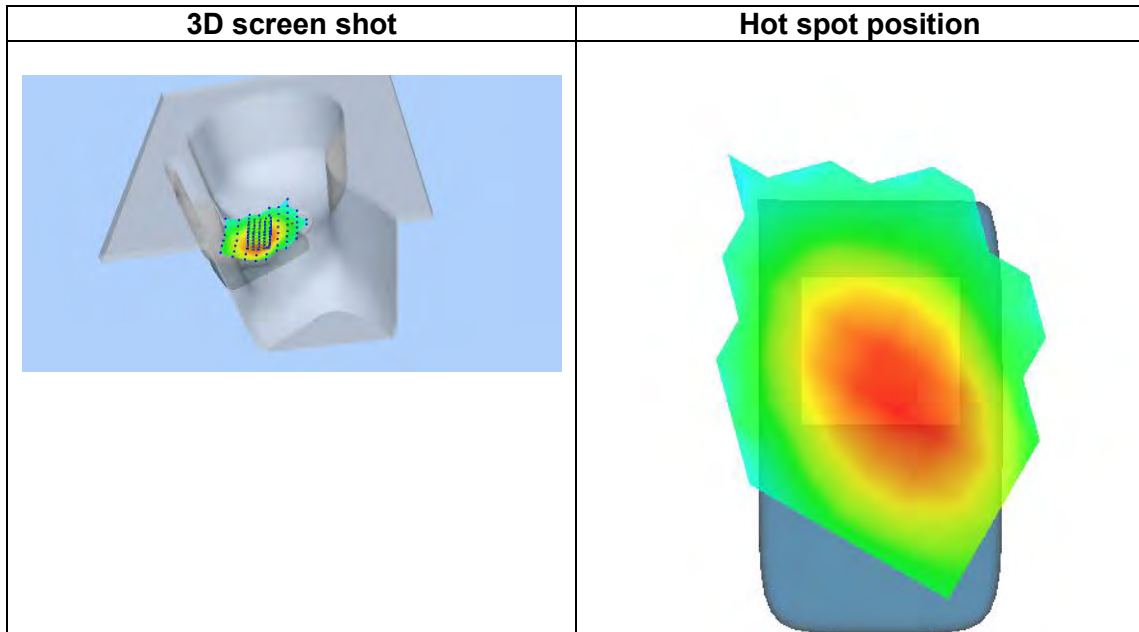
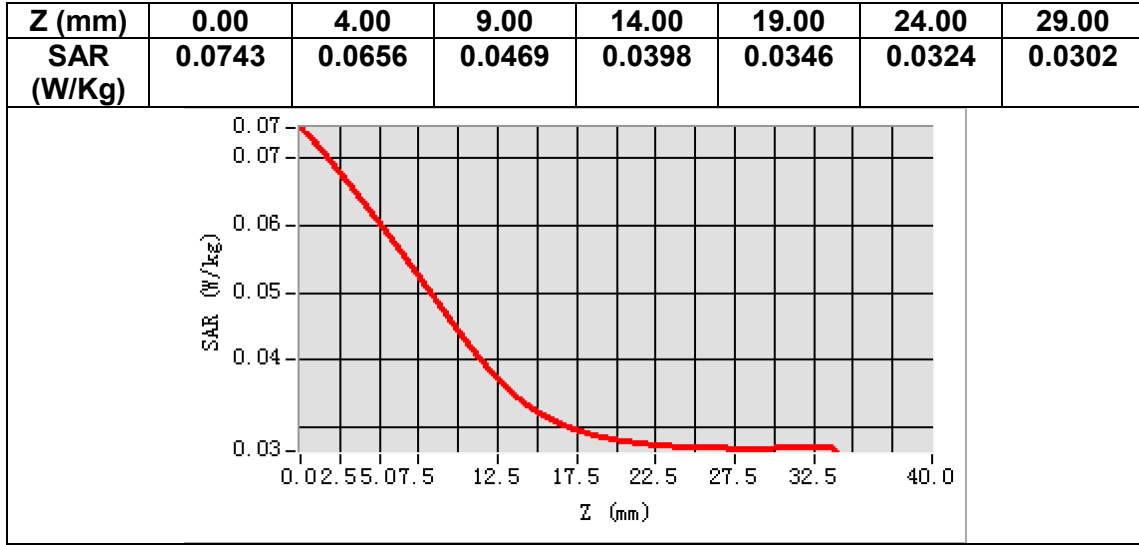

# MEASUREMENT 7

## A. Experimental conditions.

<b><u>Area Scan</u></b>	<b><u>dx=15mm dy=15mm, h= 5.00 mm</u></b>
<b><u>ZoomScan</u></b>	<b><u>5x5x7,dx=8mm dy=8mm</u></b> <b><u>dz=5mm,Complete/ndx=15mm dy=15mm,</u></b> <b><u>h= 5.00 mm</u></b>
<b><u>Phantom</u></b>	<b><u>Validation plane</u></b>
<b><u>Device Position</u></b>	<b><u>Body</u></b>
<b><u>Band</u></b>	<b><u>Band5 WCDMA850</u></b>
<b><u>Channels</u></b>	<b><u>Middle</u></b>
<b><u>Signal</u></b>	<b><u>WCDMA (Crest factor: 1.0)</u></b>

## B. SAR Measurement Results

<b>Frequency (MHz)</b>	836.400000
<b>Relative permittivity (real part)</b>	54.924580
<b>Relative permittivity (imaginary part)</b>	20.936741
<b>Conductivity (S/m)</b>	0.972861
<b>Variation (%)</b>	2.170000

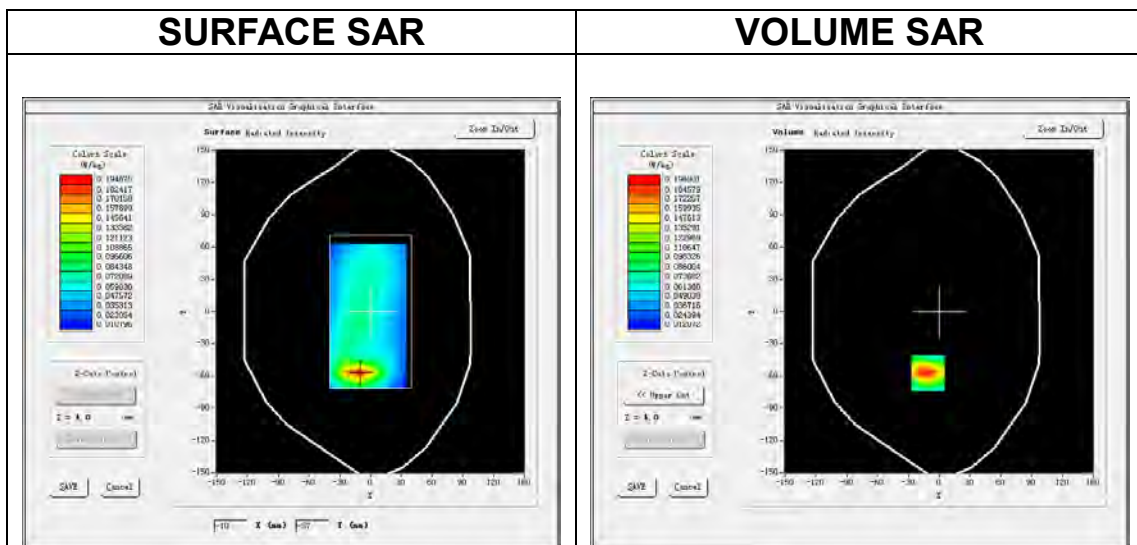

**Maximum location: X=-11.00, Y=-57.00**

**SAR Peak: 0.29 W/kg**

<b>SAR 10g (W/Kg)</b>	0.103833
<b>SAR 1g (W/Kg)</b>	0.184965

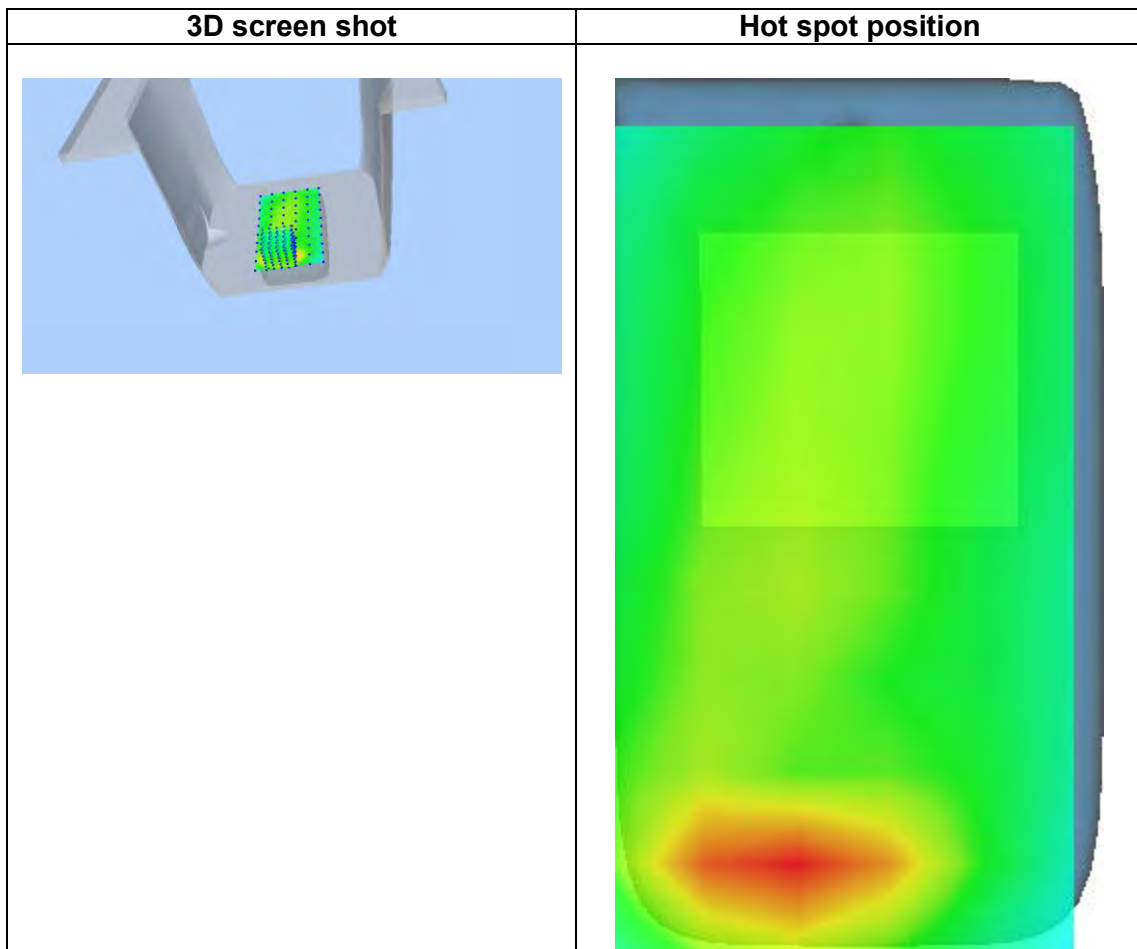
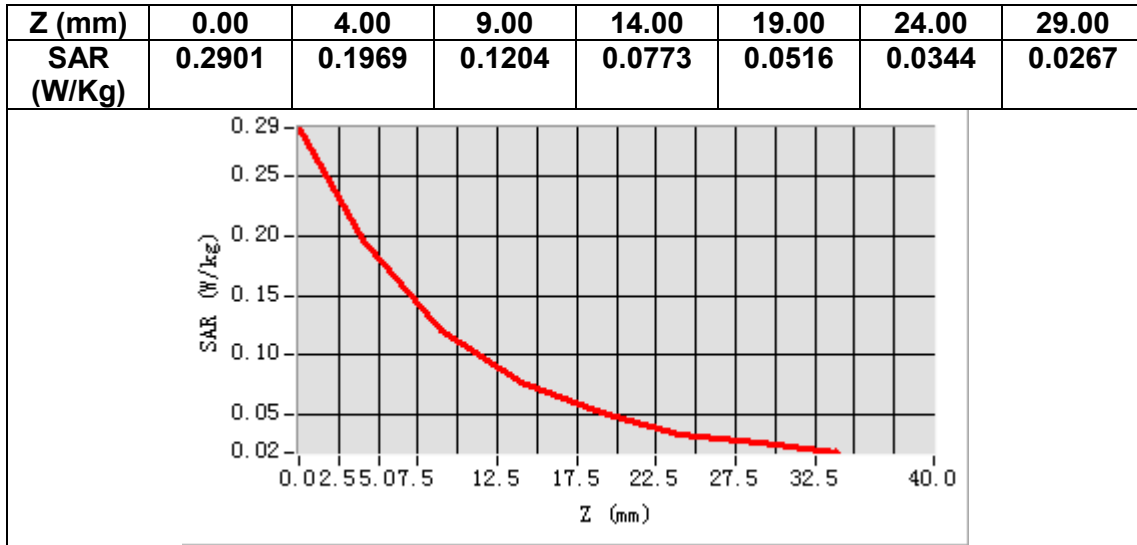

# MEASUREMENT 8

## A. Experimental conditions.

<u>Area Scan</u>	<u>dx=15mm dy=15mm, h= 5.00 mm</u>
<u>ZoomScan</u>	<u>5x5x7,dx=8mm dy=8mm</u> <u>dz=5mm,Complete/ndx=15mm dy=15mm,</u> <u>h= 5.00 mm</u>
<u>Phantom</u>	<u>Right head</u>
<u>Device Position</u>	<u>Cheek</u>
<u>Band</u>	<u>LTE band 2</u>
<u>Channels</u>	<u>Middle</u>
<u>Signal</u>	<u>LTE (Crest factor: 1.0)</u>

## B. SAR Measurement Results

<b>Frequency (MHz)</b>	1880.000000
<b>Relative permittivity (real part)</b>	38.937099
<b>Relative permittivity (imaginary part)</b>	13.309800
<b>Conductivity (S/m)</b>	1.389765
<b>Variation (%)</b>	1.440000

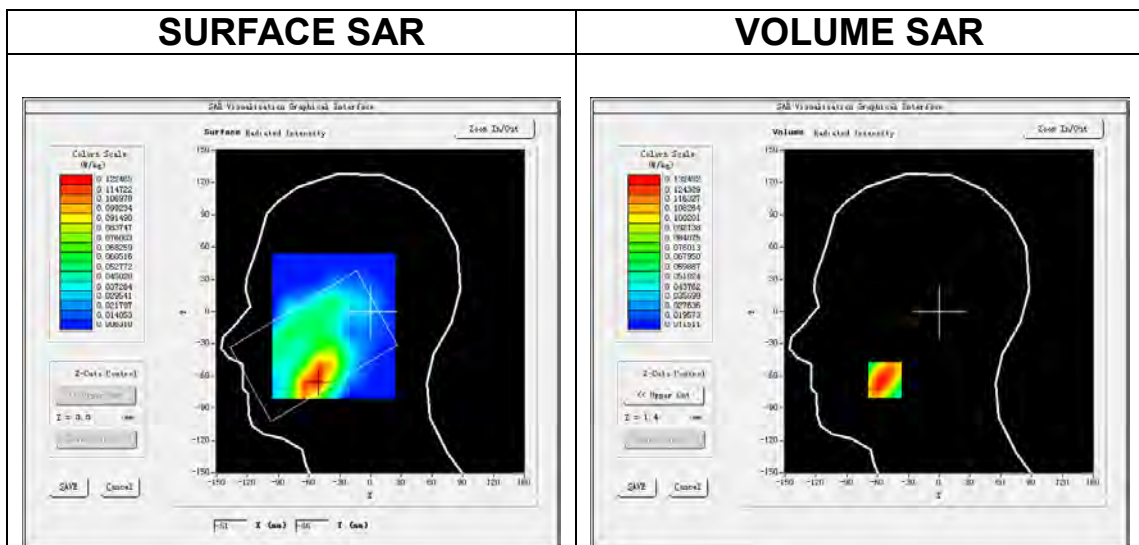

**Maximum location: X=-53.00, Y=-64.00**

**SAR Peak: 0.20 W/kg**

<b>SAR 10g (W/Kg)</b>	0.079954
<b>SAR 1g (W/Kg)</b>	0.129498

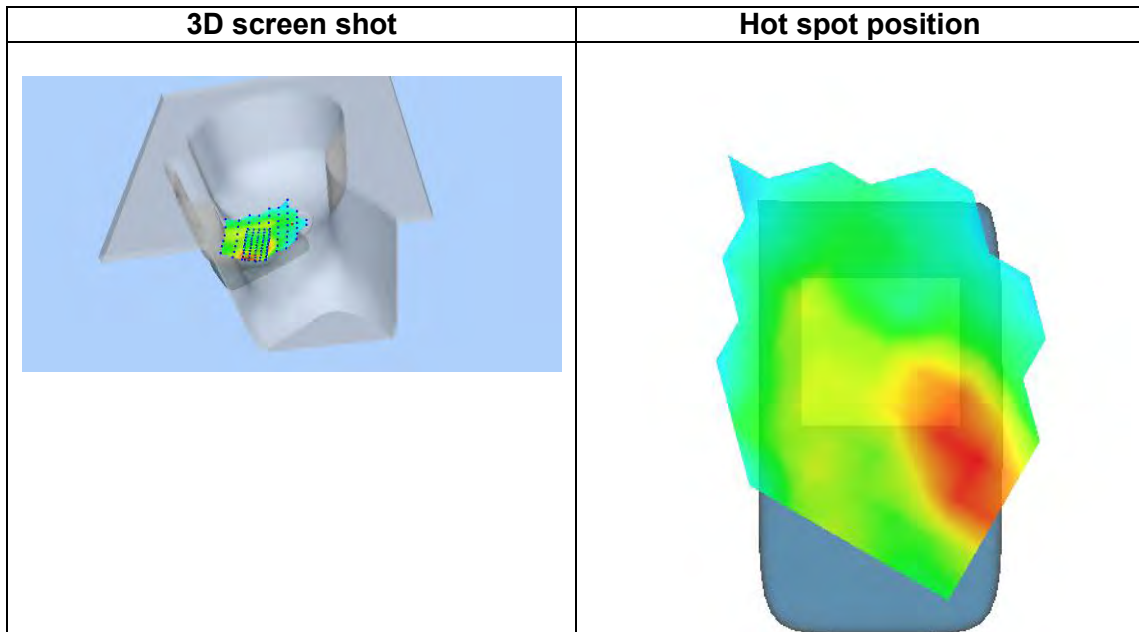
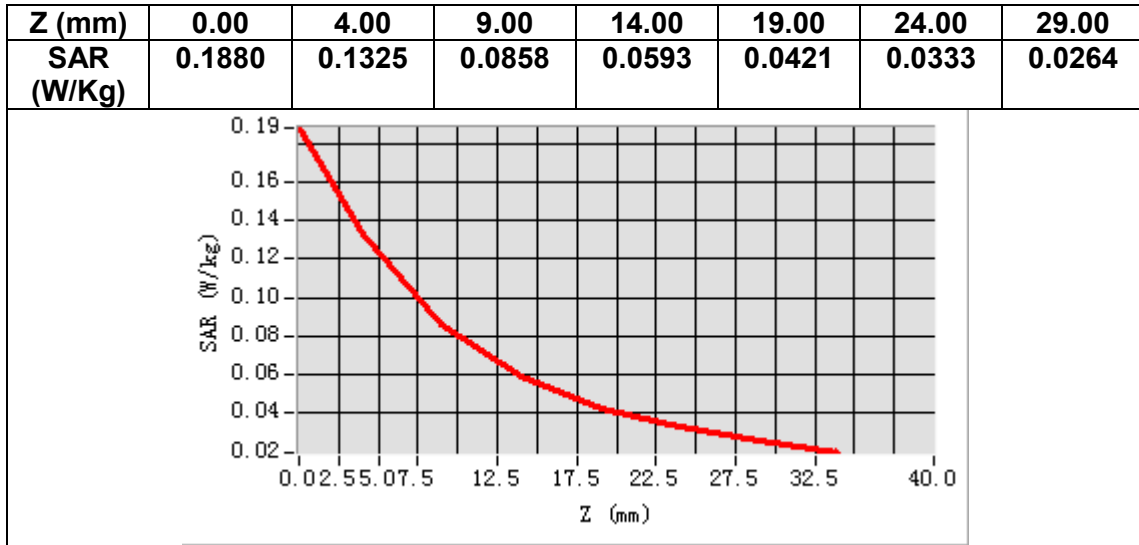



# MEASUREMENT 9

## A. Experimental conditions.

<u>Area Scan</u>	<u>dx=15mm dy=15mm, h= 5.00 mm</u>
<u>ZoomScan</u>	<u>5x5x7,dx=8mm dy=8mm</u> <u>dz=5mm,Complete/ndx=15mm dy=15mm,</u> <u>h= 5.00 mm</u>
<u>Phantom</u>	<u>Validation plane</u>
<u>Device Position</u>	<u>Body</u>
<u>Band</u>	<u>LTE band 2</u>
<u>Channels</u>	<u>Middle</u>
<u>Signal</u>	<u>LTE (Crest factor: 1.0)</u>

## B. SAR Measurement Results

<b>Frequency (MHz)</b>	1880.000000
<b>Relative permittivity (real part)</b>	53.388950
<b>Relative permittivity (imaginary part)</b>	14.662150
<b>Conductivity (S/m)</b>	1.530973
<b>Variation (%)</b>	0.410000

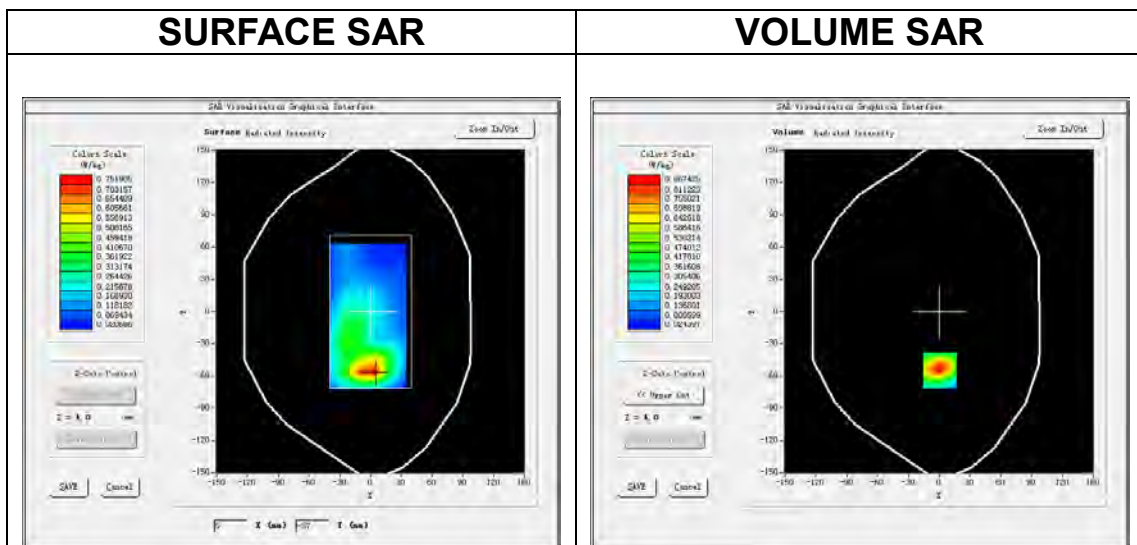

**Maximum location: X=1.00, Y=-55.00**

**SAR Peak: 1.35 W/kg**

<b>SAR 10g (W/Kg)</b>	0.446032
<b>SAR 1g (W/Kg)</b>	0.831082

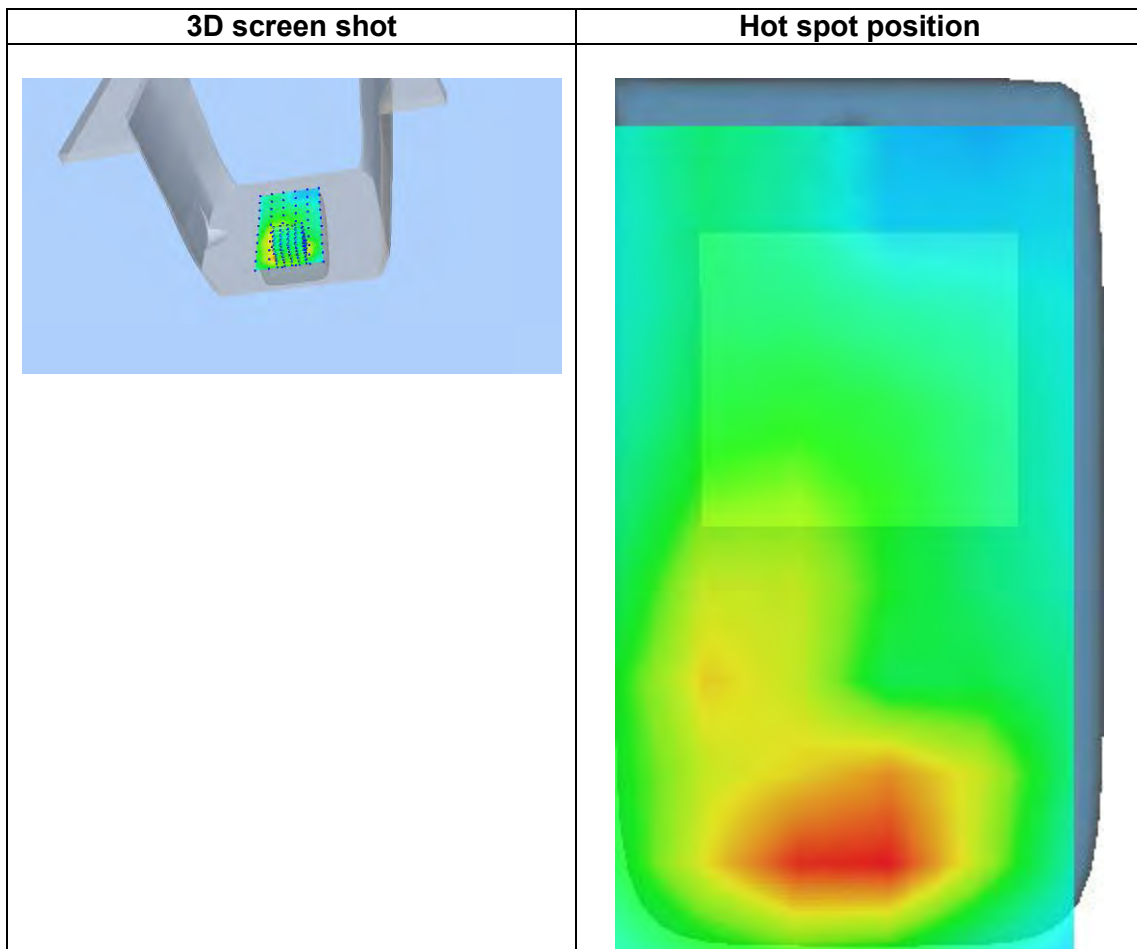
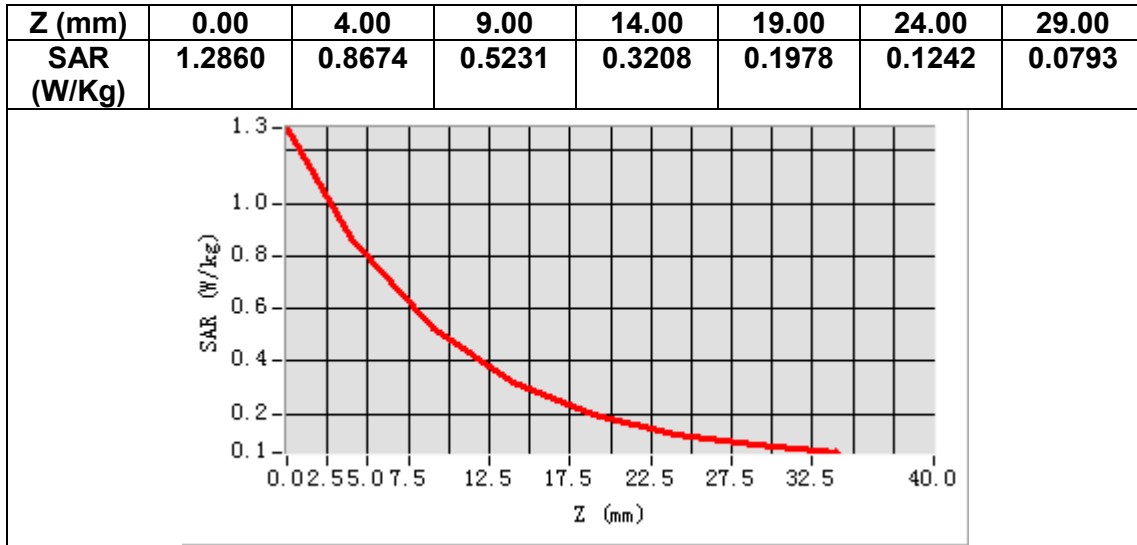

# MEASUREMENT 10

## A. Experimental conditions.

<b><u>Area Scan</u></b>	<u>dx=15mm dy=15mm, h= 5.00 mm</u>
<b><u>ZoomScan</u></b>	<u>5x5x7,dx=8mm dy=8mm</u> <u>dz=5mm,Complete/ndx=15mm dy=15mm,</u> <u>h= 5.00 mm</u>
<b><u>Phantom</u></b>	<u>Validation plane</u>
<b><u>Device Position</u></b>	<u>Body</u>
<b><u>Band</u></b>	<u>LTE band 2</u>
<b><u>Channels</u></b>	<u>Middle</u>
<b><u>Signal</u></b>	<u>LTE (Crest factor: 1.0)</u>

## B. SAR Measurement Results

<b>Frequency (MHz)</b>	1880.000000
<b>Relative permittivity (real part)</b>	53.388950
<b>Relative permittivity (imaginary part)</b>	14.662150
<b>Conductivity (S/m)</b>	1.530973
<b>Variation (%)</b>	-0.460000

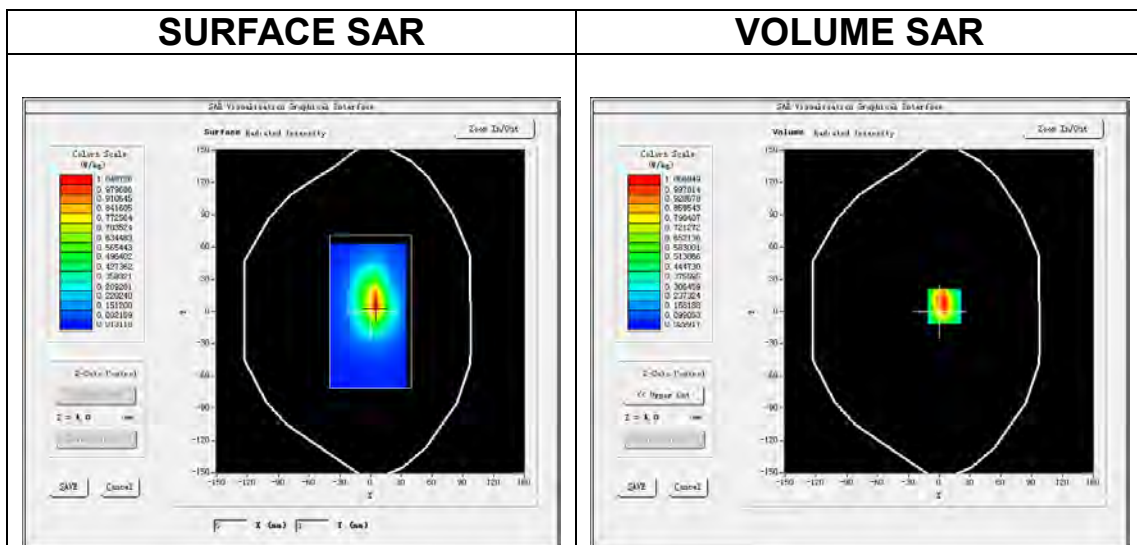

**Maximum location: X=5.00, Y=5.00**

**SAR Peak: 1.58 W/kg**

<b>SAR 10g (W/Kg)</b>	0.544210
<b>SAR 1g (W/Kg)</b>	1.002667

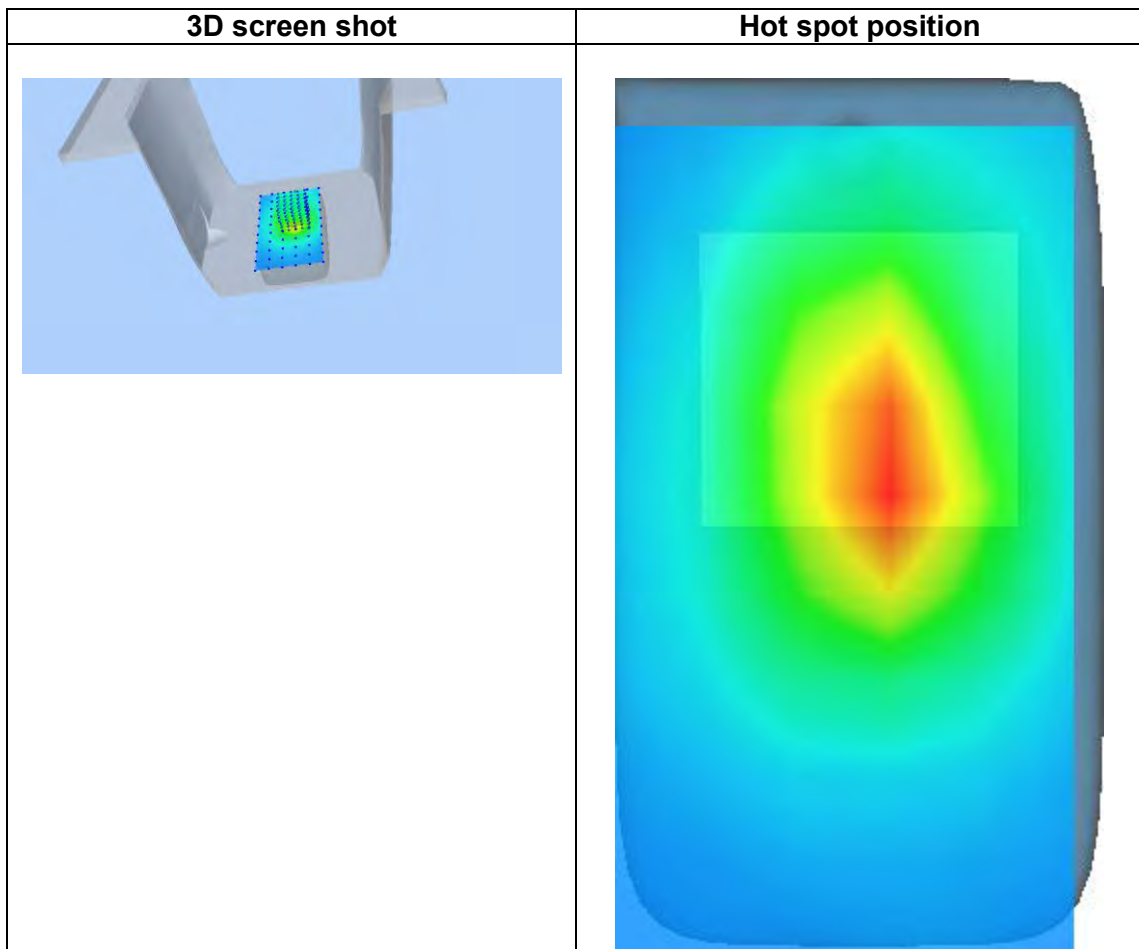
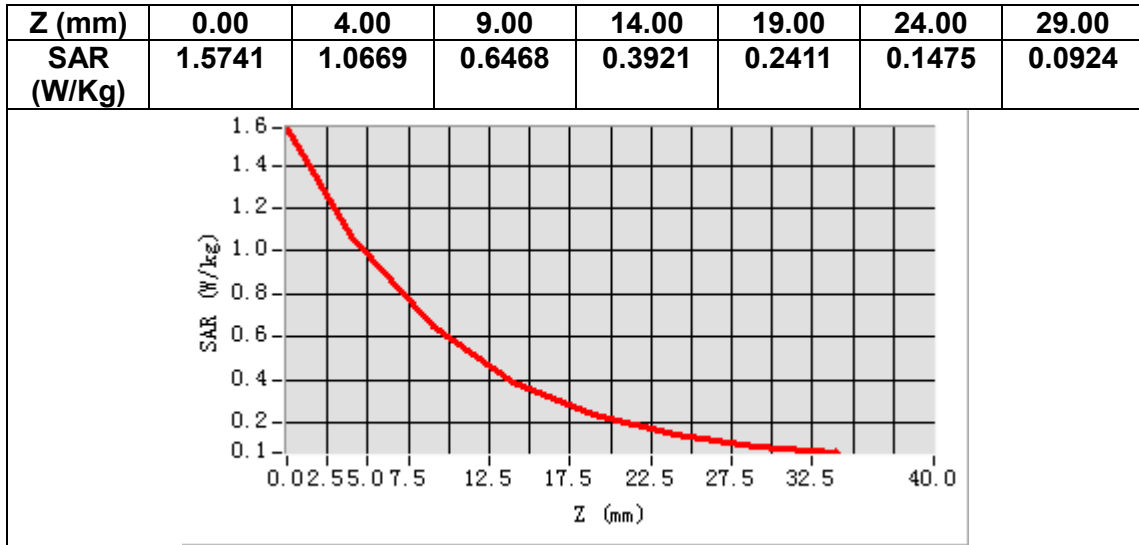

# MEASUREMENT 11

## A. Experimental conditions.

<b><u>Area Scan</u></b>	<u>dx=15mm dy=15mm, h= 5.00 mm</u>
<b><u>ZoomScan</u></b>	<u>5x5x7,dx=8mm dy=8mm</u> <u>dz=5mm,Complete/ndx=15mm dy=15mm,</u> <u>h= 5.00 mm</u>
<b><u>Phantom</u></b>	<u>Left head</u>
<b><u>Device Position</u></b>	<u>Cheek</u>
<b><u>Band</u></b>	<u>LTE band 4</u>
<b><u>Channels</u></b>	<u>Middle</u>
<b><u>Signal</u></b>	<u>LTE (Crest factor: 1.0)</u>

## B. SAR Measurement Results

<b>Frequency (MHz)</b>	1732.500000
<b>Relative permittivity (real part)</b>	40.433689
<b>Relative permittivity (imaginary part)</b>	14.180192
<b>Conductivity (S/m)</b>	1.364843
<b>Variation (%)</b>	3.080000

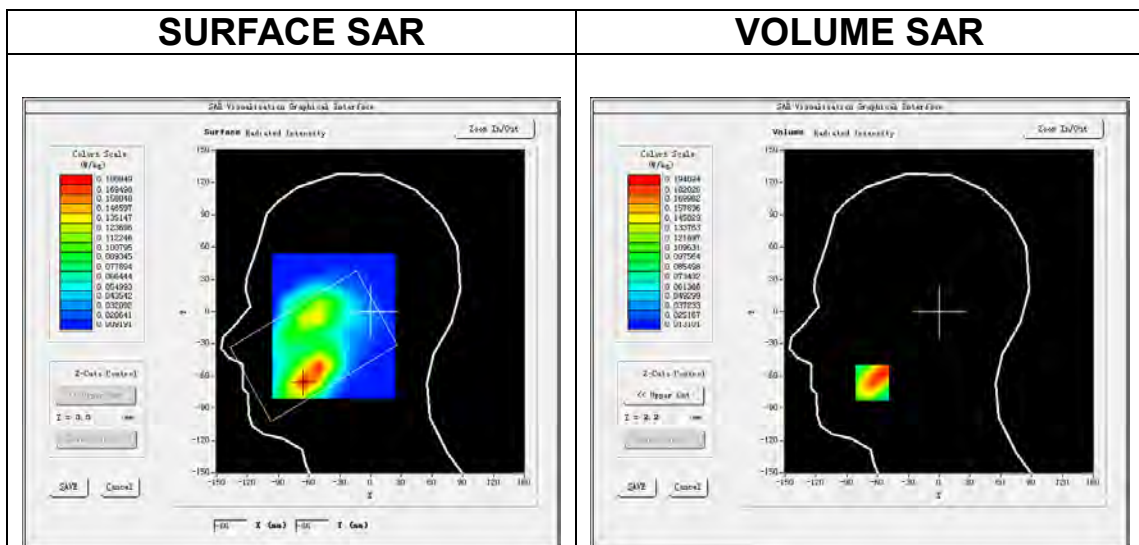

**Maximum location: X=-65.00, Y=-66.00**

**SAR Peak: 0.27 W/kg**

<b>SAR 10g (W/Kg)</b>	0.118895
<b>SAR 1g (W/Kg)</b>	0.184802

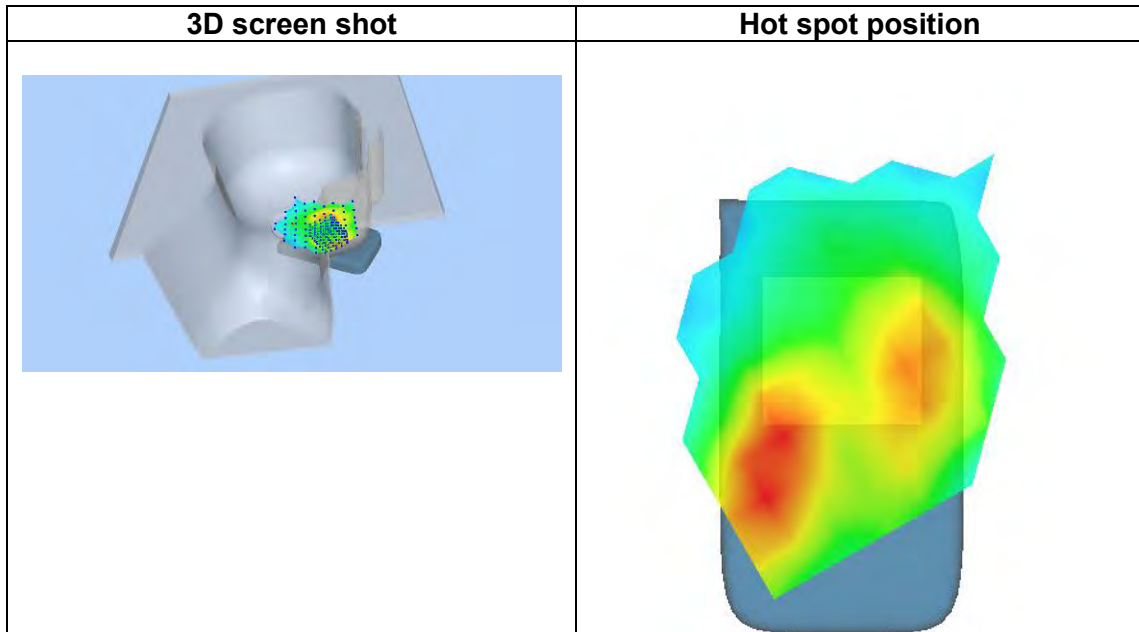
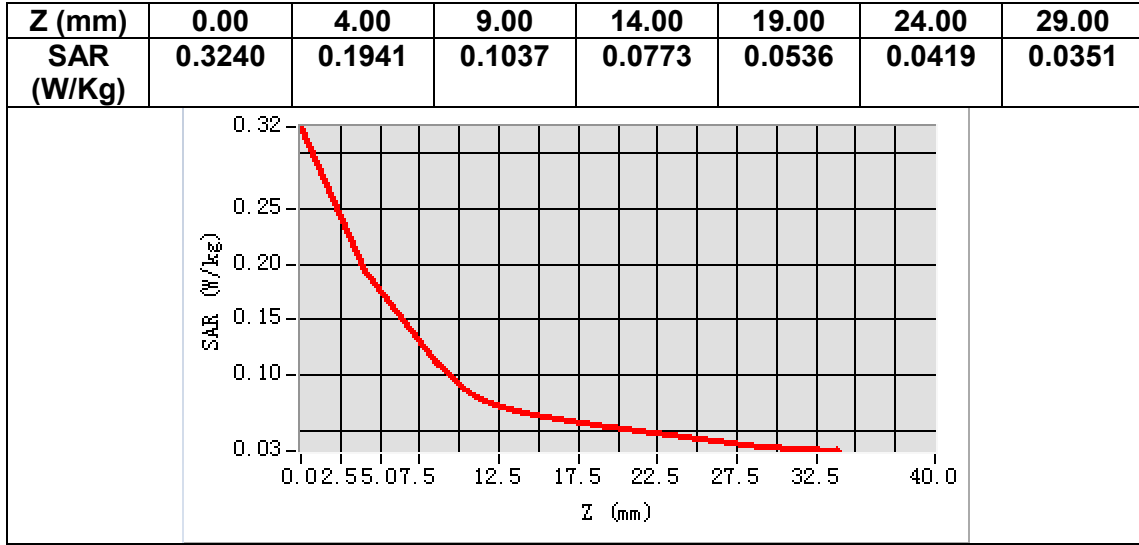

# MEASUREMENT 12

## A. Experimental conditions.

<b><u>Area Scan</u></b>	<b><u>dx=15mm dy=15mm, h= 5.00 mm</u></b>
<b><u>ZoomScan</u></b>	<b><u>5x5x7,dx=8mm dy=8mm</u></b> <b><u>dz=5mm,Complete/ndx=15mm dy=15mm,</u></b> <b><u>h= 5.00 mm</u></b>
<b><u>Phantom</u></b>	<b><u>Validation plane</u></b>
<b><u>Device Position</u></b>	<b><u>Body</u></b>
<b><u>Band</u></b>	<b><u>LTE band 4</u></b>
<b><u>Channels</u></b>	<b><u>Low</u></b>
<b><u>Signal</u></b>	<b><u>LTE (Crest factor: 1.0)</u></b>

## B. SAR Measurement Results

<b>Frequency (MHz)</b>	1720.000000
<b>Relative permittivity (real part)</b>	54.552067
<b>Relative permittivity (imaginary part)</b>	15.159520
<b>Conductivity (S/m)</b>	1.443944
<b>Variation (%)</b>	0.980000

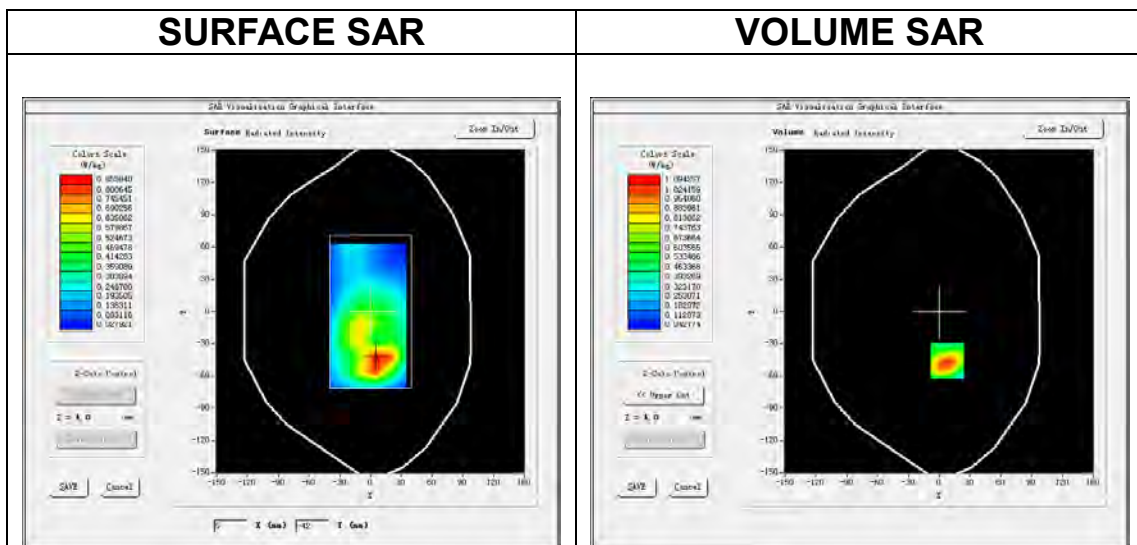

**Maximum location: X=8.00, Y=-46.00**

**SAR Peak: 1.65 W/kg**

<b>SAR 10g (W/Kg)</b>	0.568999
<b>SAR 1g (W/Kg)</b>	1.036797

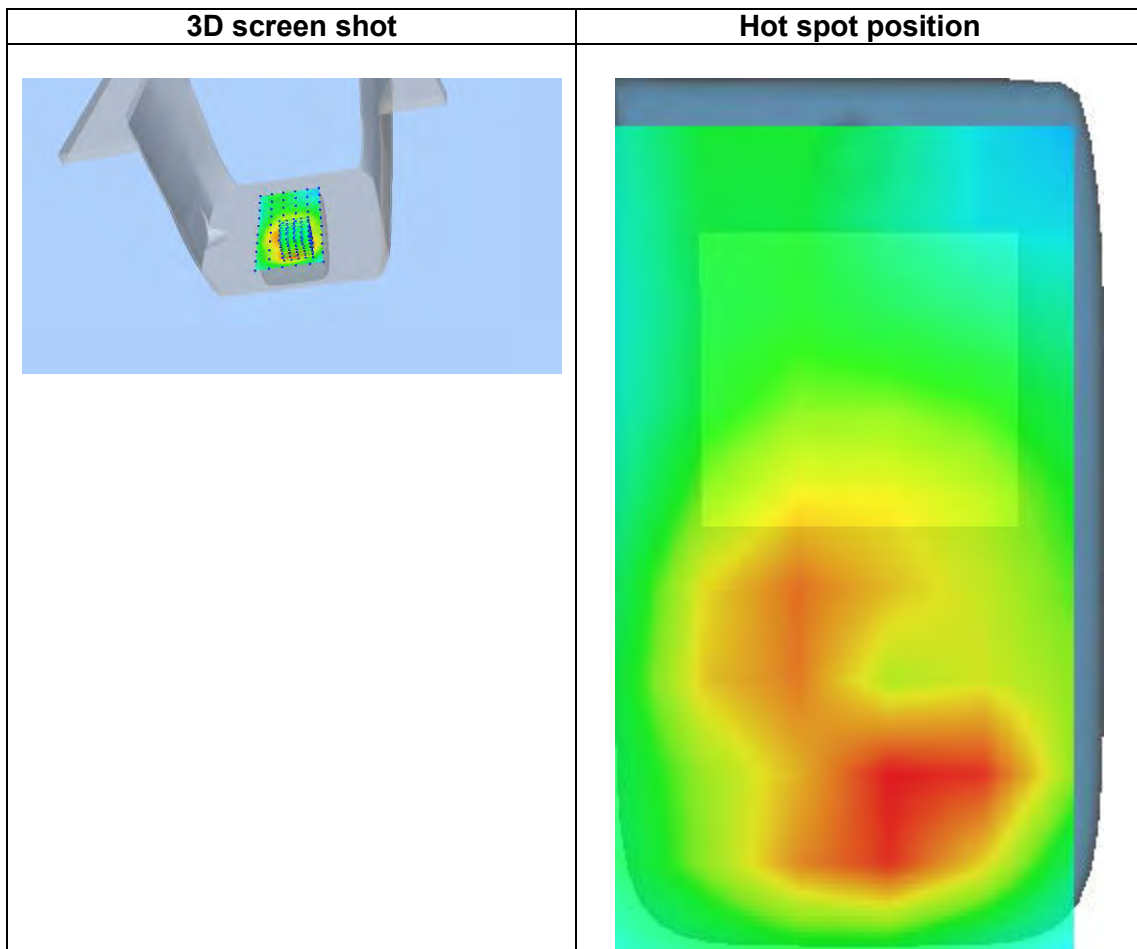
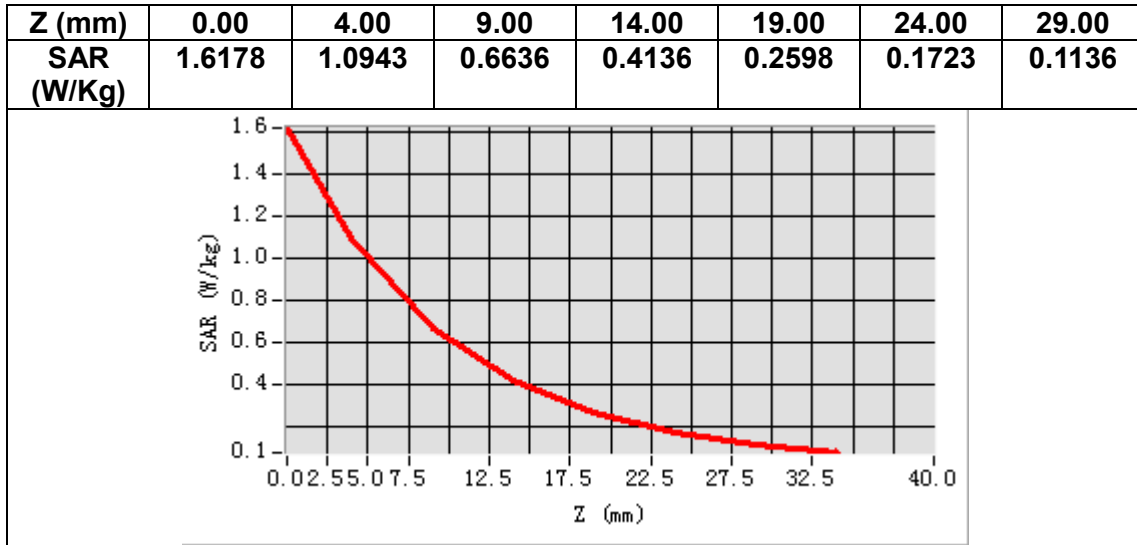



# MEASUREMENT 13

## A. Experimental conditions.

<b><u>Area Scan</u></b>	<u>dx=15mm dy=15mm, h= 5.00 mm</u>
<b><u>ZoomScan</u></b>	<u>5x5x7,dx=8mm dy=8mm</u> <u>dz=5mm,Complete/ndx=15mm dy=15mm,</u> <u>h= 5.00 mm</u>
<b><u>Phantom</u></b>	<u>Left head</u>
<b><u>Device Position</u></b>	<u>Cheek</u>
<b><u>Band</u></b>	<u>LTE band 5</u>
<b><u>Channels</u></b>	<u>Middle</u>
<b><u>Signal</u></b>	<u>LTE (Crest factor: 1.0)</u>

## B. SAR Measurement Results

<b>Frequency (MHz)</b>	836.500000
<b>Relative permittivity (real part)</b>	41.791550
<b>Relative permittivity (imaginary part)</b>	19.509899
<b>Conductivity (S/m)</b>	0.906668
<b>Variation (%)</b>	0.680000

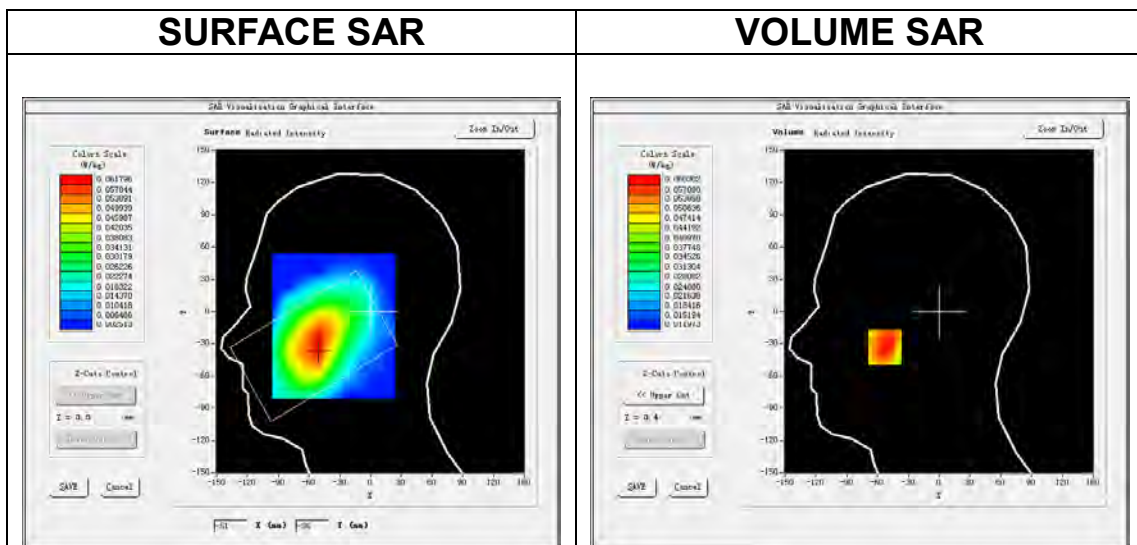

**Maximum location: X=-53.00, Y=-33.00**

**SAR Peak: 0.07 W/kg**

<b>SAR 10g (W/Kg)</b>	0.046674
<b>SAR 1g (W/Kg)</b>	0.059024

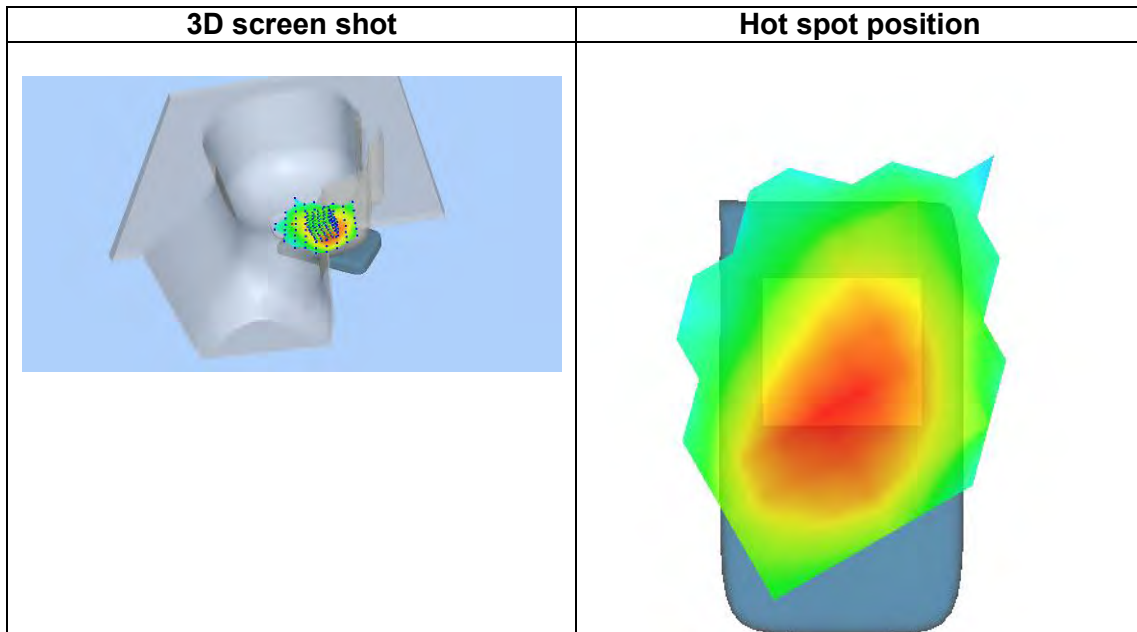
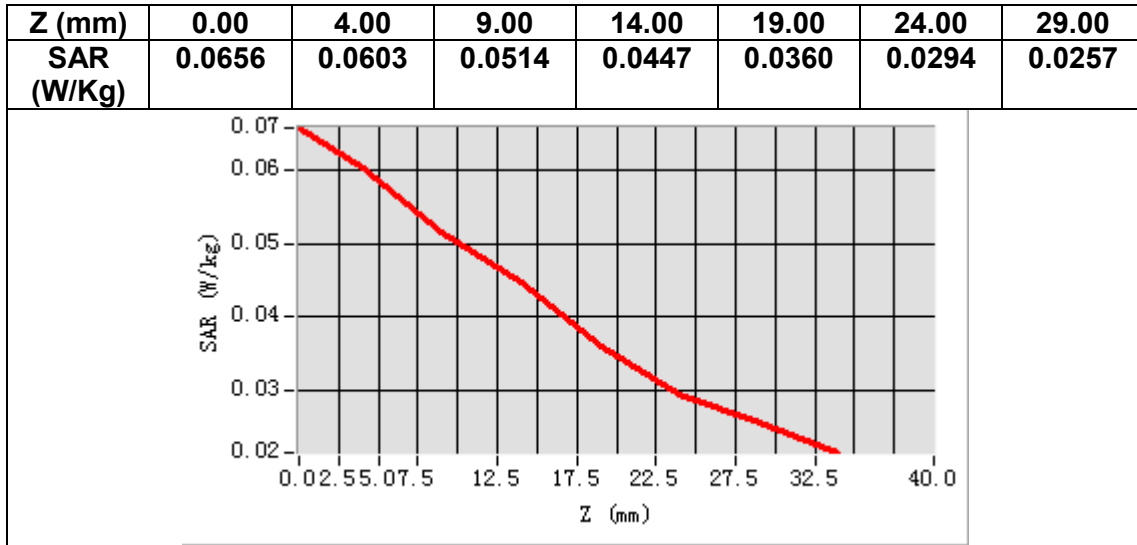

# MEASUREMENT 14

## A. Experimental conditions.

<u>Area Scan</u>	<u>dx=15mm dy=15mm, h= 5.00 mm</u>
<u>ZoomScan</u>	<u>5x5x7,dx=8mm dy=8mm</u> <u>dz=5mm,Complete/ndx=15mm dy=15mm,</u> <u>h= 5.00 mm</u>
<u>Phantom</u>	<u>Validation plane</u>
<u>Device Position</u>	<u>Body</u>
<u>Band</u>	<u>LTE band 5</u>
<u>Channels</u>	<u>Middle</u>
<u>Signal</u>	<u>LTE (Crest factor: 1.0)</u>

## B. SAR Measurement Results

<b>Frequency (MHz)</b>	836.500000
<b>Relative permittivity (real part)</b>	54.928501
<b>Relative permittivity (imaginary part)</b>	20.931000
<b>Conductivity (S/m)</b>	0.972710
<b>Variation (%)</b>	0.100000

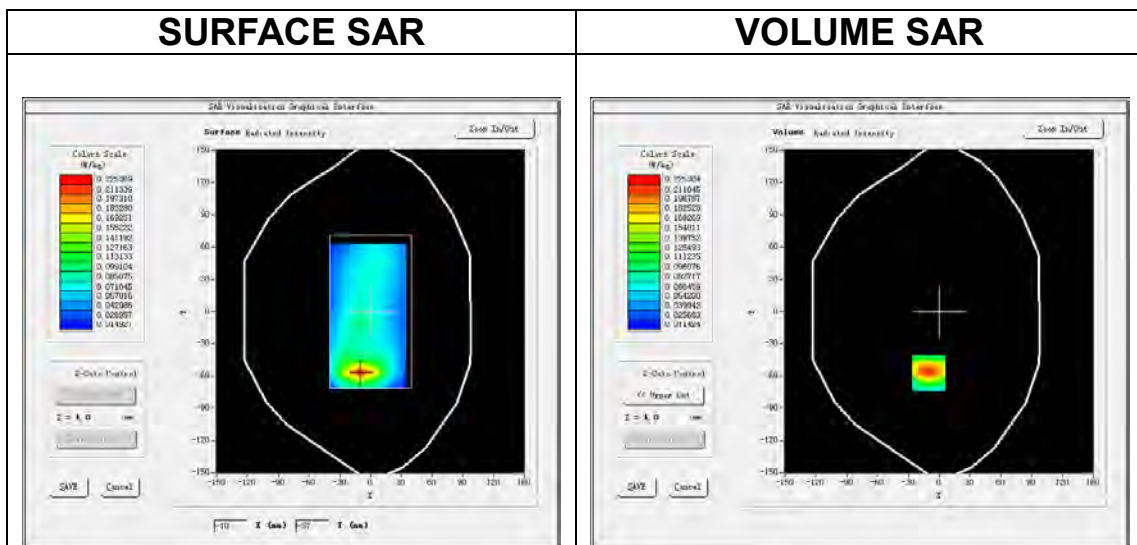

**Maximum location: X=-10.00, Y=-57.00**

**SAR Peak: 0.33 W/kg**

<b>SAR 10g (W/Kg)</b>	0.118762
<b>SAR 1g (W/Kg)</b>	0.210798

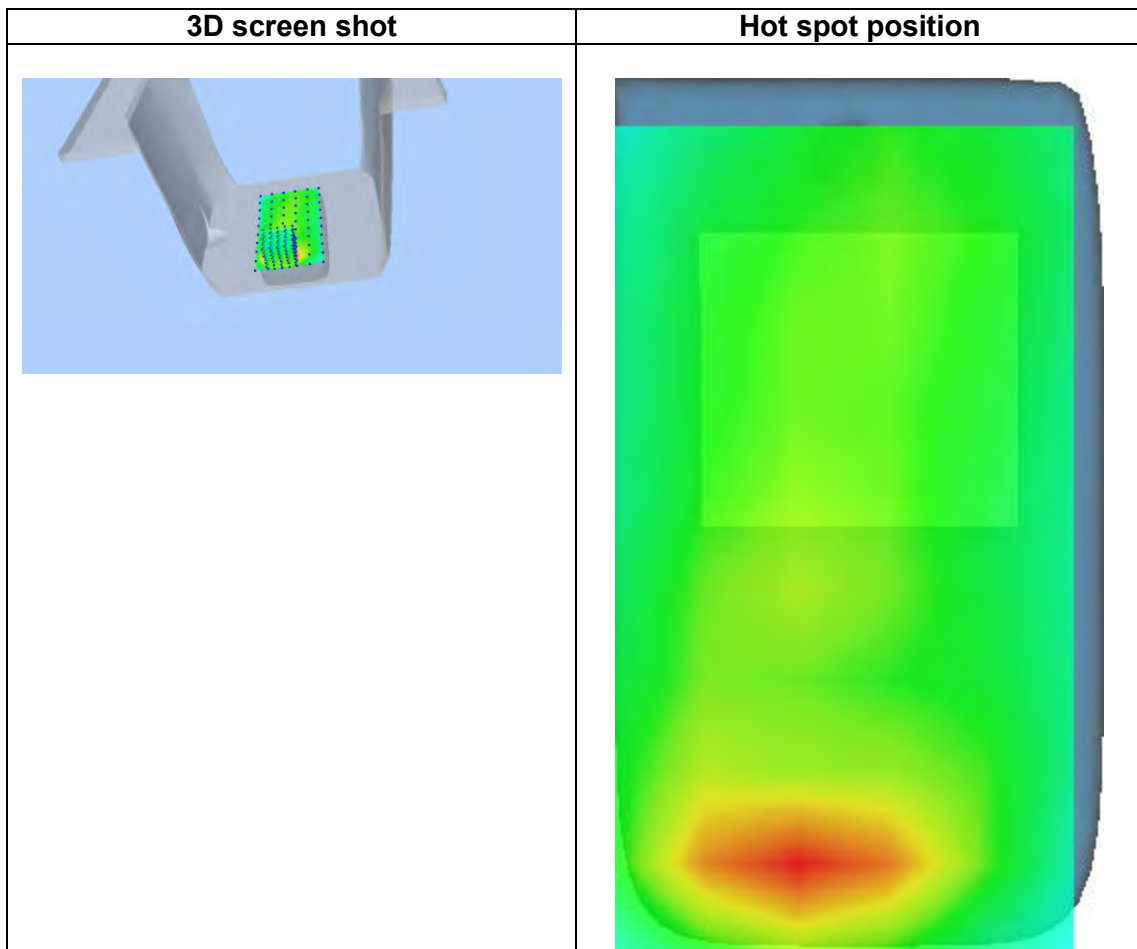
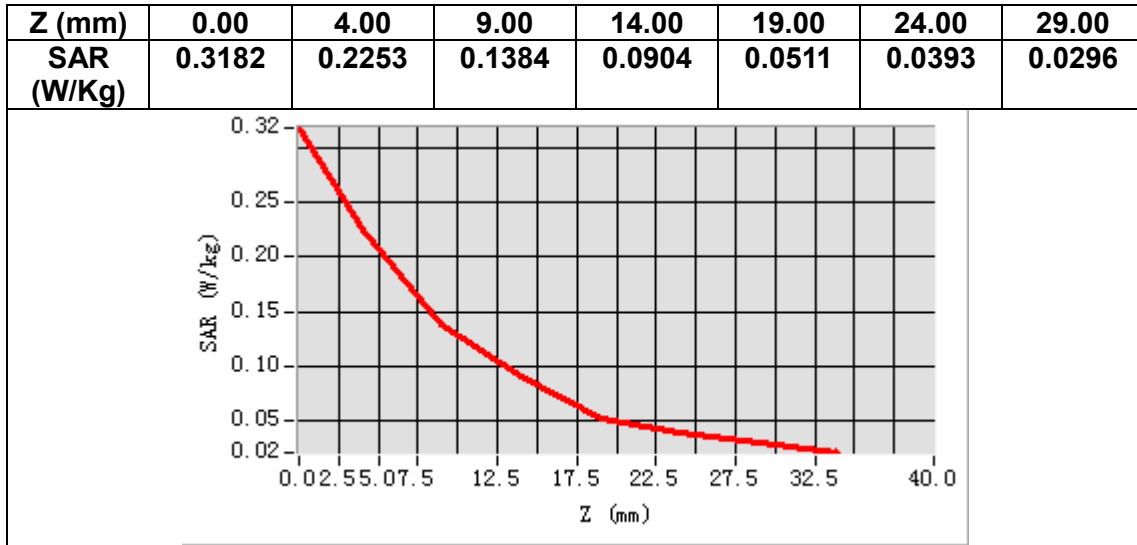

# MEASUREMENT 15

## A. Experimental conditions.

<b><u>Area Scan</u></b>	<u>dx=12mm dy=12mm, h= 5.00 mm</u>
<b><u>ZoomScan</u></b>	<u>7x7x7,dx=5mm dy=5mm</u> <u>dz=5mm,Complete/ndx=12mm dy=12mm,</u> <u>h= 5.00 mm</u>
<b><u>Phantom</u></b>	<u>Left head</u>
<b><u>Device Position</u></b>	<u>Cheek</u>
<b><u>Band</u></b>	<u>LTE band 7</u>
<b><u>Channels</u></b>	<u>Middle</u>
<b><u>Signal</u></b>	<u>LTE (Crest factor: 1.0)</u>

## B. SAR Measurement Results

<b>Frequency (MHz)</b>	2535.000000
<b>Relative permittivity (real part)</b>	39.197487
<b>Relative permittivity (imaginary part)</b>	13.607160
<b>Conductivity (S/m)</b>	1.916342
<b>Variation (%)</b>	-1.520000

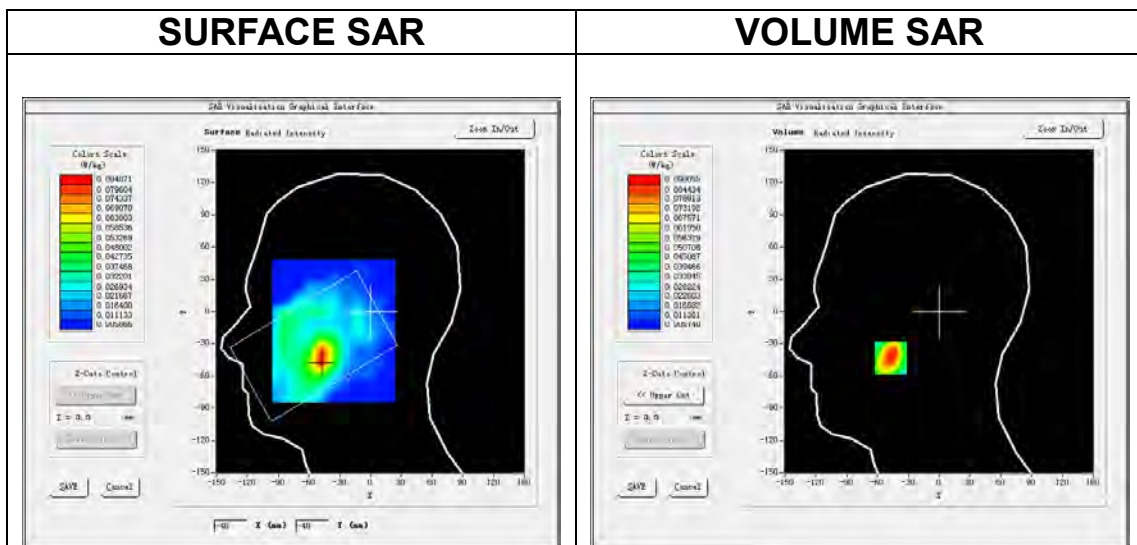

**Maximum location: X=-47.00, Y=-43.00**

**SAR Peak: 0.13 W/kg**

<b>SAR 10g (W/Kg)</b>	0.049193
<b>SAR 1g (W/Kg)</b>	0.084106

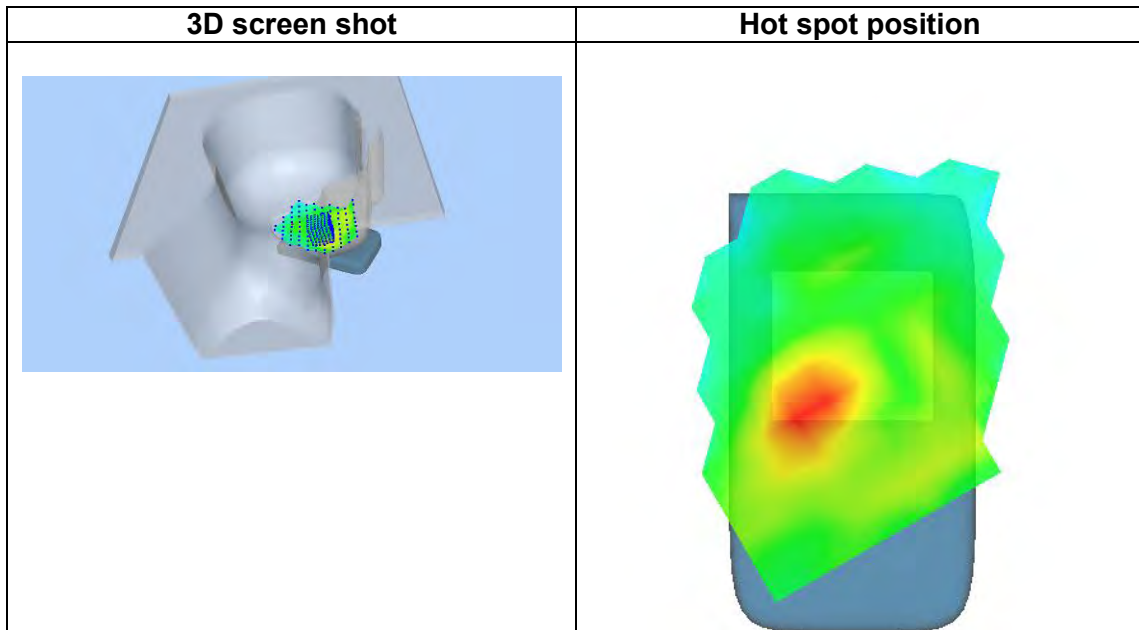
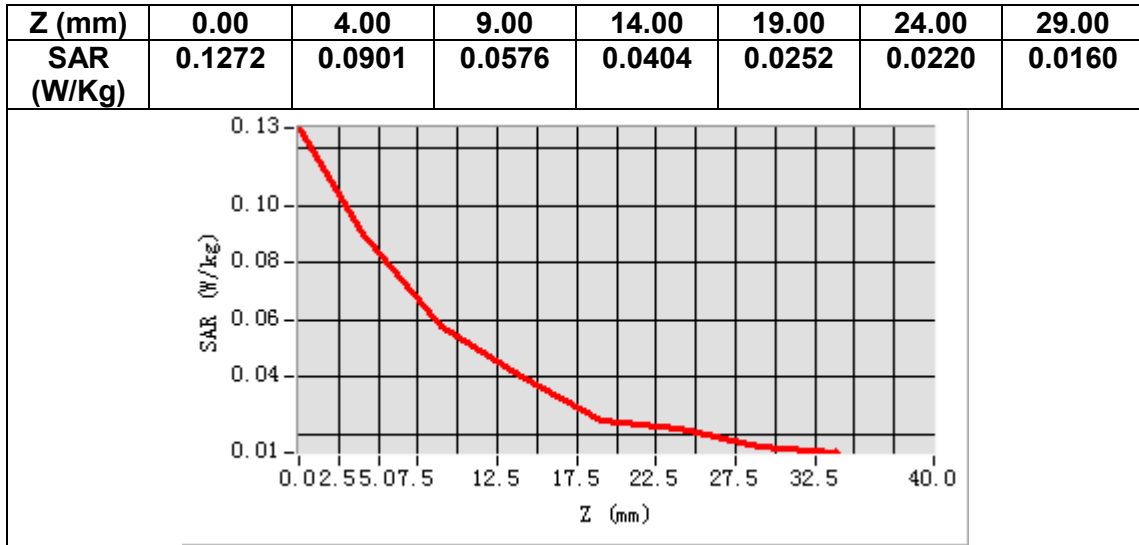

# MEASUREMENT 16

## A. Experimental conditions.

<b><u>Area Scan</u></b>	<u>dx=12mm dy=12mm, h= 5.00 mm</u>
<b><u>ZoomScan</u></b>	<u>7x7x7,dx=5mm dy=5mm</u> <u>dz=5mm,Complete/ndx=12mm dy=12mm,</u> <u>h= 5.00 mm</u>
<b><u>Phantom</u></b>	<u>Validation plane</u>
<b><u>Device Position</u></b>	<u>Body</u>
<b><u>Band</u></b>	<u>LTE band 7</u>
<b><u>Channels</u></b>	<u>Middle</u>
<b><u>Signal</u></b>	<u>LTE (Crest factor: 1.0)</u>

## B. SAR Measurement Results

<b>Frequency (MHz)</b>	2535.000000
<b>Relative permittivity (real part)</b>	53.826946
<b>Relative permittivity (imaginary part)</b>	14.922840
<b>Conductivity (S/m)</b>	2.101633
<b>Variation (%)</b>	-0.470000

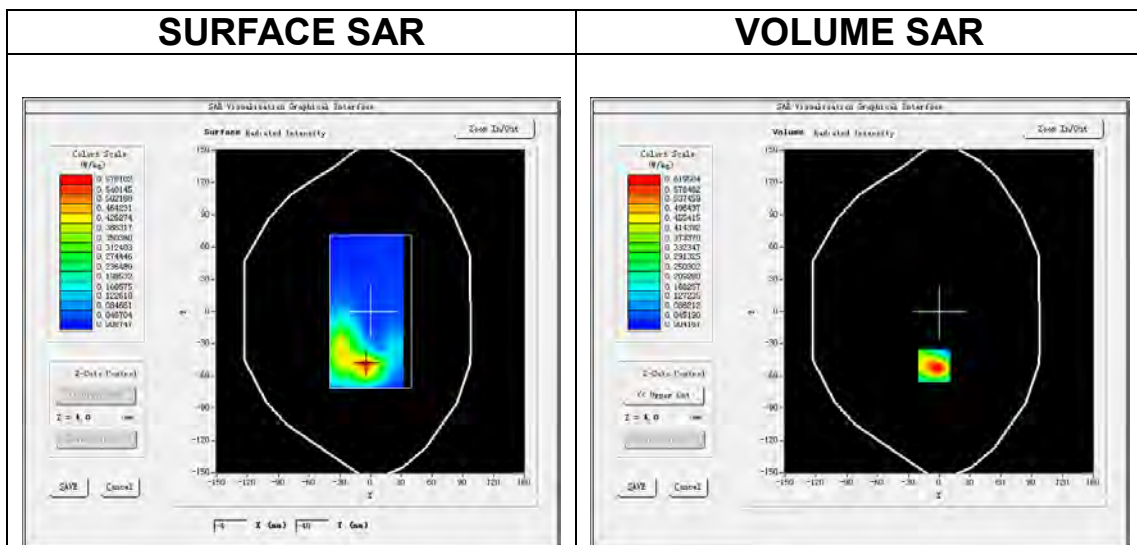

**Maximum location: X=-5.00, Y=-50.00**

**SAR Peak: 1.07 W/kg**

<b>SAR 10g (W/Kg)</b>	0.269862
<b>SAR 1g (W/Kg)</b>	0.586306

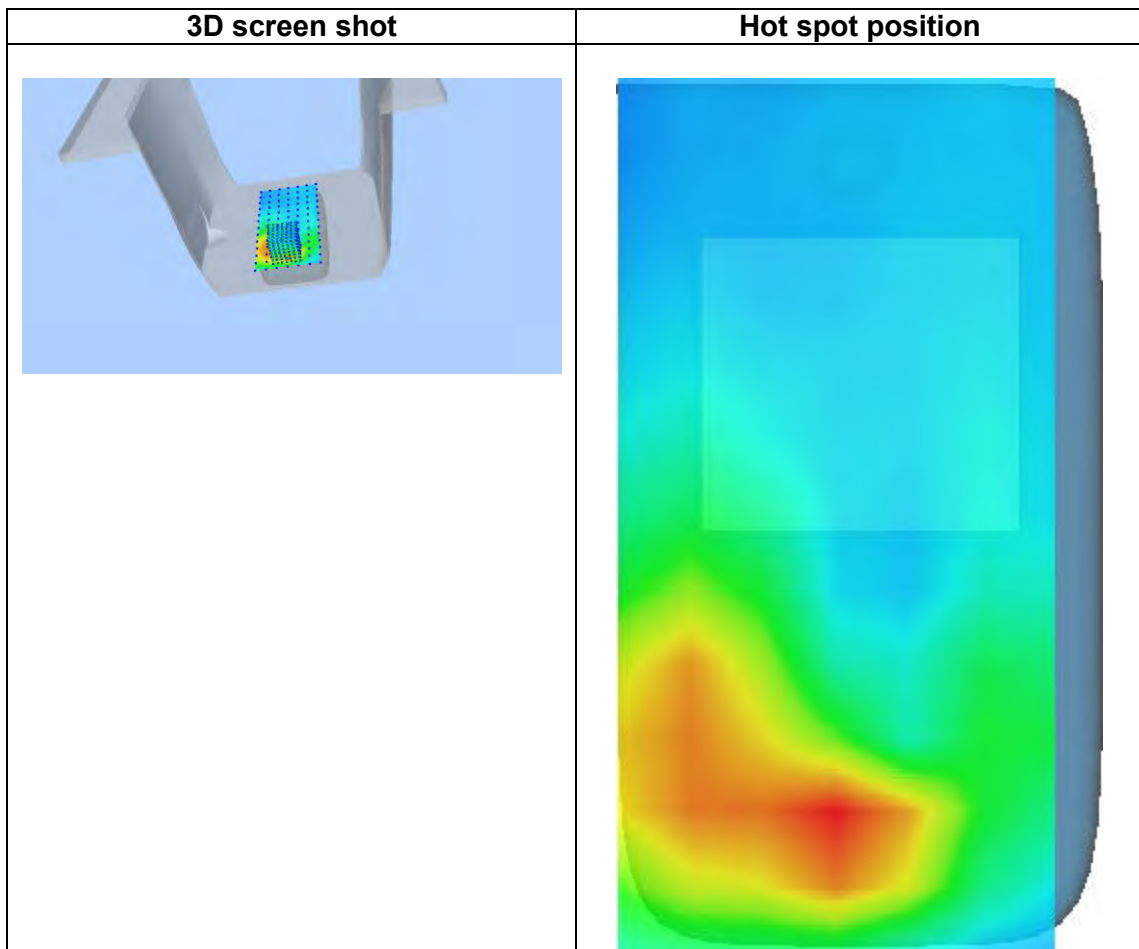
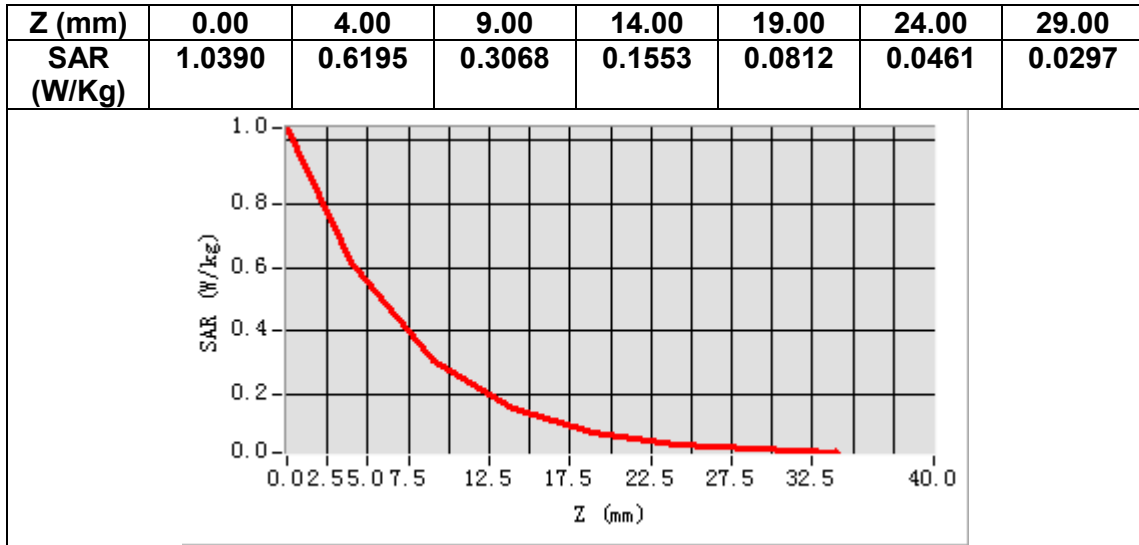



# MEASUREMENT 17

## A. Experimental conditions.

<u>Area Scan</u>	<u>dx=12mm dy=12mm, h= 5.00 mm</u>
<u>ZoomScan</u>	<u>7x7x7,dx=5mm dy=5mm</u> <u>dz=5mm,Complete/ndx=12mm dy=12mm,</u> <u>h= 5.00 mm</u>
<u>Phantom</u>	<u>Validation plane</u>
<u>Device Position</u>	<u>Body</u>
<u>Band</u>	<u>LTE band 7</u>
<u>Channels</u>	<u>Middle</u>
<u>Signal</u>	<u>LTE (Crest factor: 1.0)</u>

## B. SAR Measurement Results

<b>Frequency (MHz)</b>	2535.000000
<b>Relative permittivity (real part)</b>	53.826946
<b>Relative permittivity (imaginary part)</b>	14.922840
<b>Conductivity (S/m)</b>	2.101633
<b>Variation (%)</b>	-0.530000

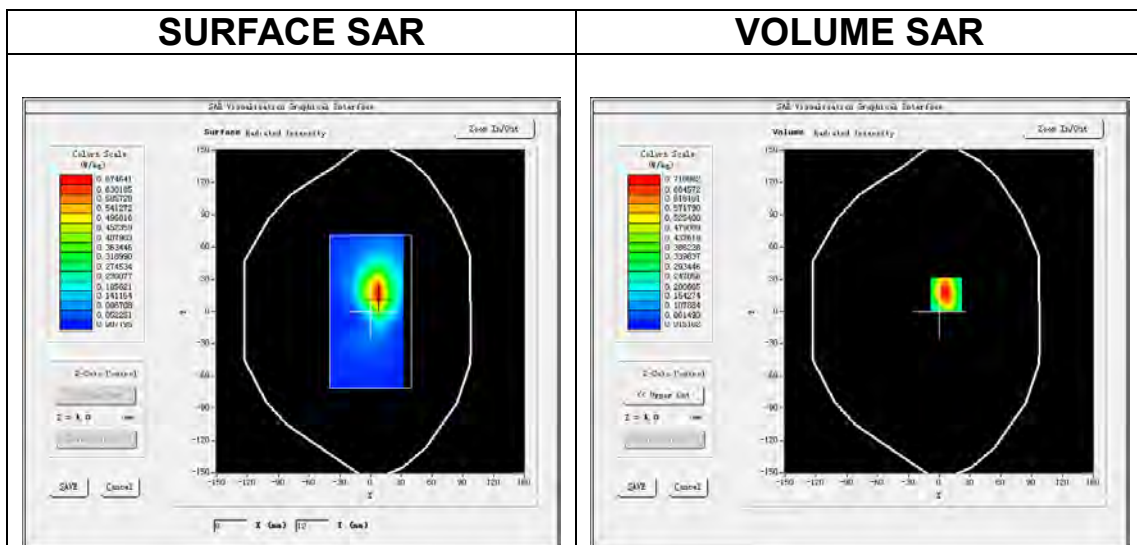

**Maximum location: X=7.00, Y=16.00**

**SAR Peak: 1.13 W/kg**

<b>SAR 10g (W/Kg)</b>	0.336873
<b>SAR 1g (W/Kg)</b>	0.660127

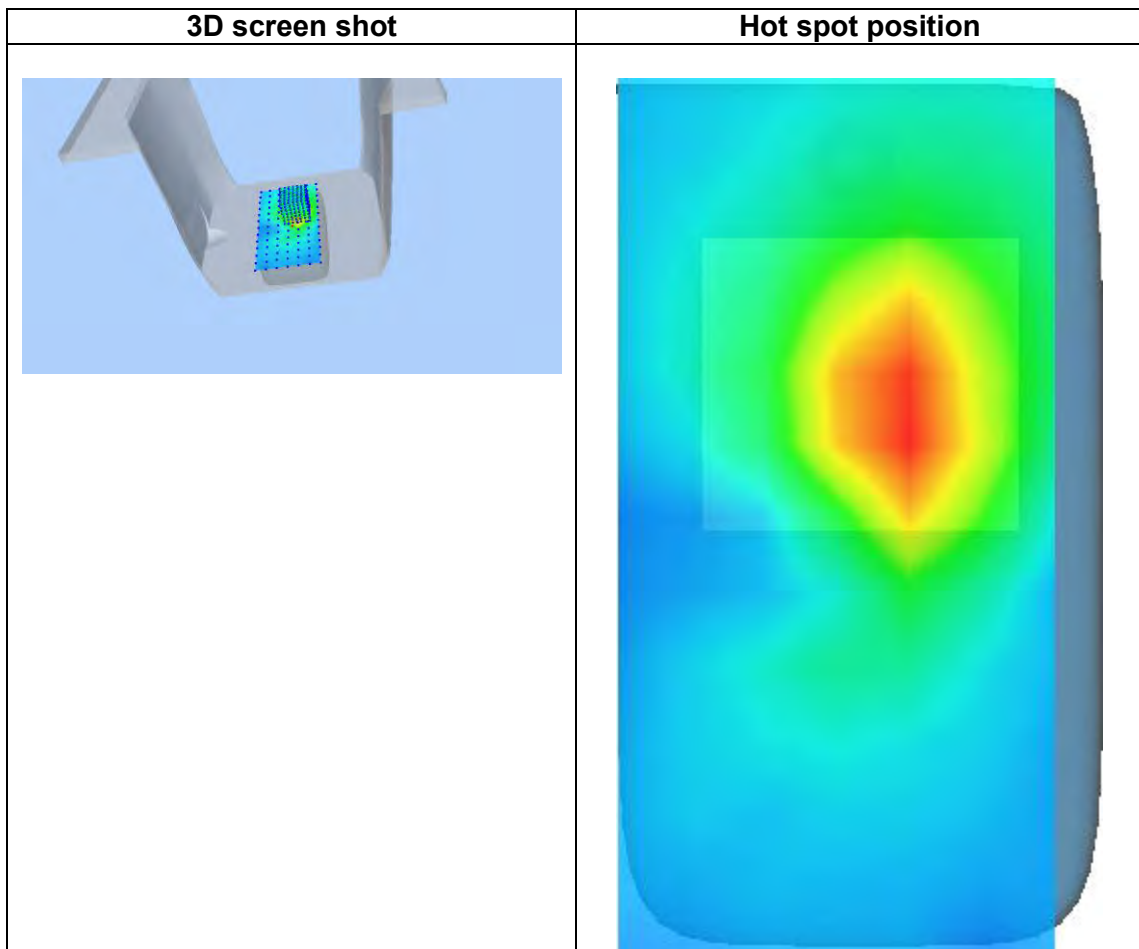
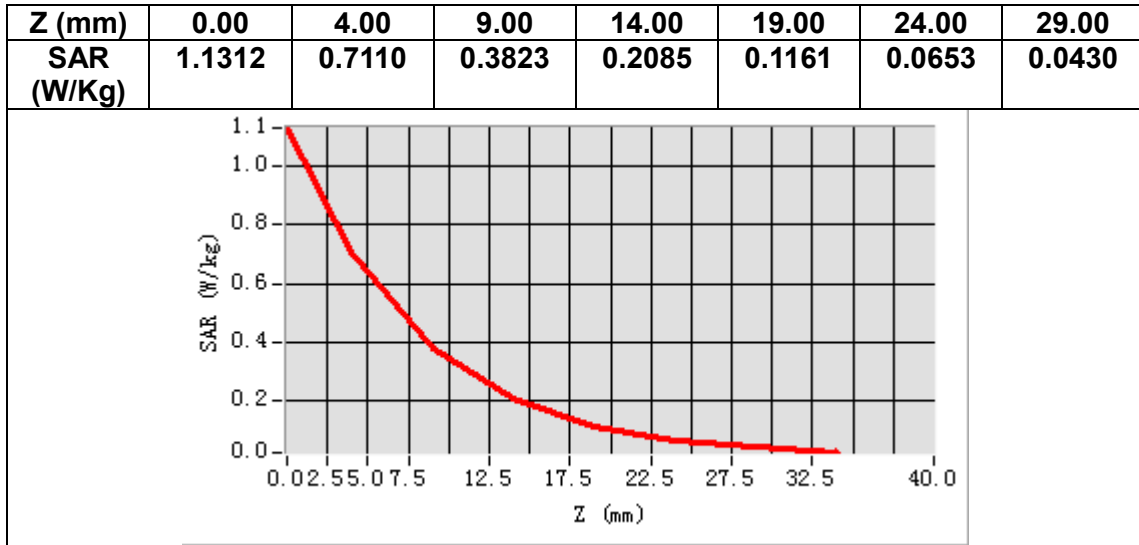

# MEASUREMENT 18

## A. Experimental conditions.

<u>Area Scan</u>	<u>dx=15mm dy=15mm, h= 5.00 mm</u>
<u>ZoomScan</u>	<u>5x5x7,dx=8mm dy=8mm</u> <u>dz=5mm,Complete/ndx=15mm dy=15mm,</u> <u>h= 5.00 mm</u>
<u>Phantom</u>	<u>Left head</u>
<u>Device Position</u>	<u>Cheek</u>
<u>Band</u>	<u>LTE band 12</u>
<u>Channels</u>	<u>Middle</u>
<u>Signal</u>	<u>LTE (Crest factor: 1.0)</u>

## B. SAR Measurement Results

<b>Frequency (MHz)</b>	707.500000
<b>Relative permittivity (real part)</b>	41.921959
<b>Relative permittivity (imaginary part)</b>	21.857779
<b>Conductivity (S/m)</b>	0.859132
<b>Variation (%)</b>	0.530001

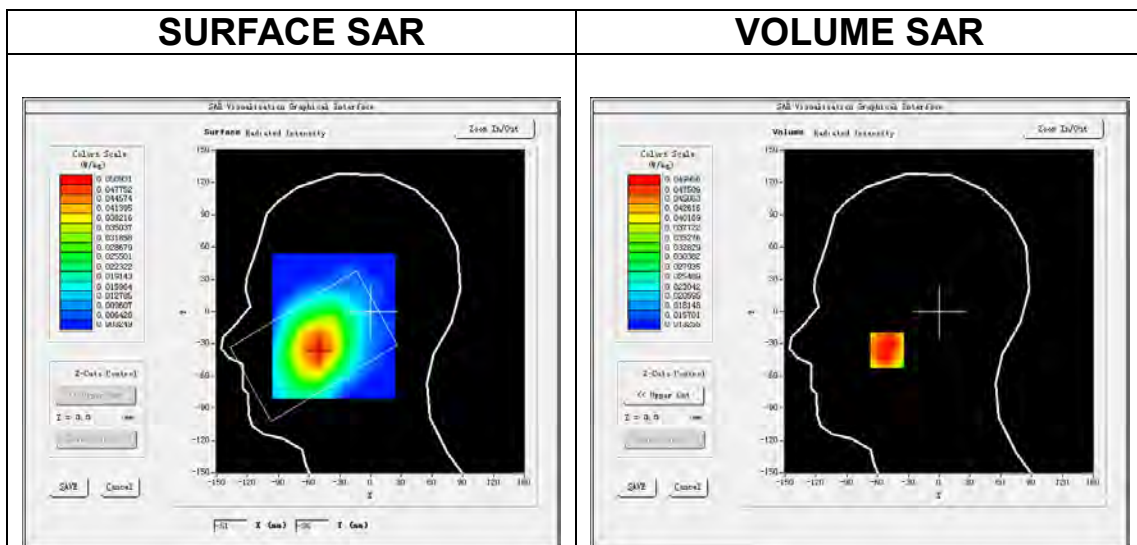

**Maximum location: X=-51.00, Y=-36.00**

**SAR Peak: 0.06 W/kg**

<b>SAR 10g (W/Kg)</b>	0.040486
<b>SAR 1g (W/Kg)</b>	0.048841

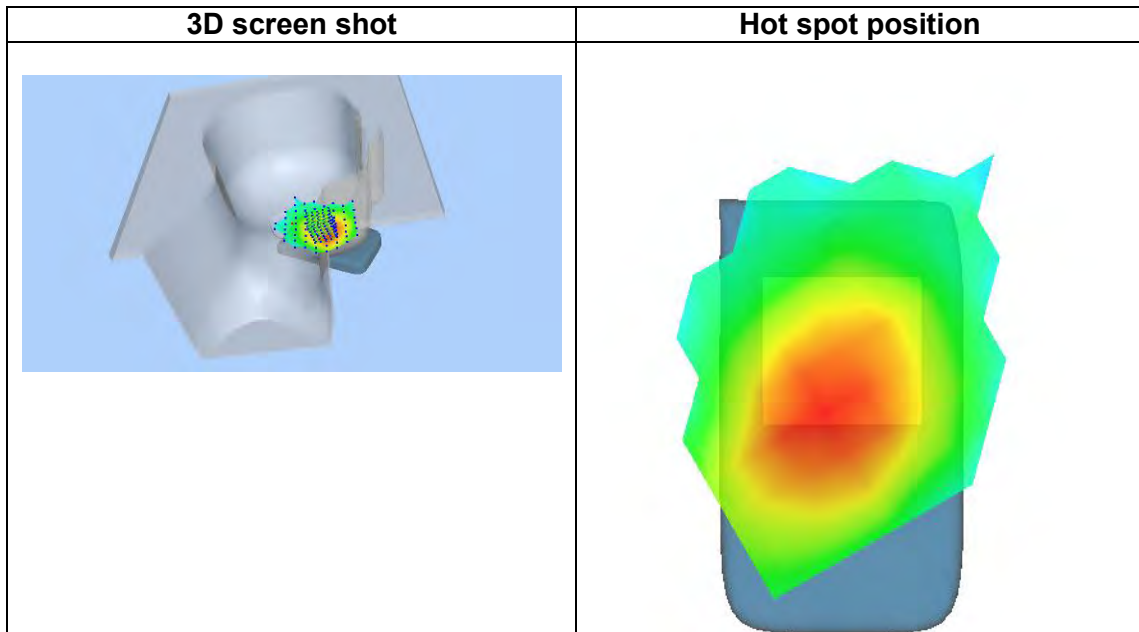
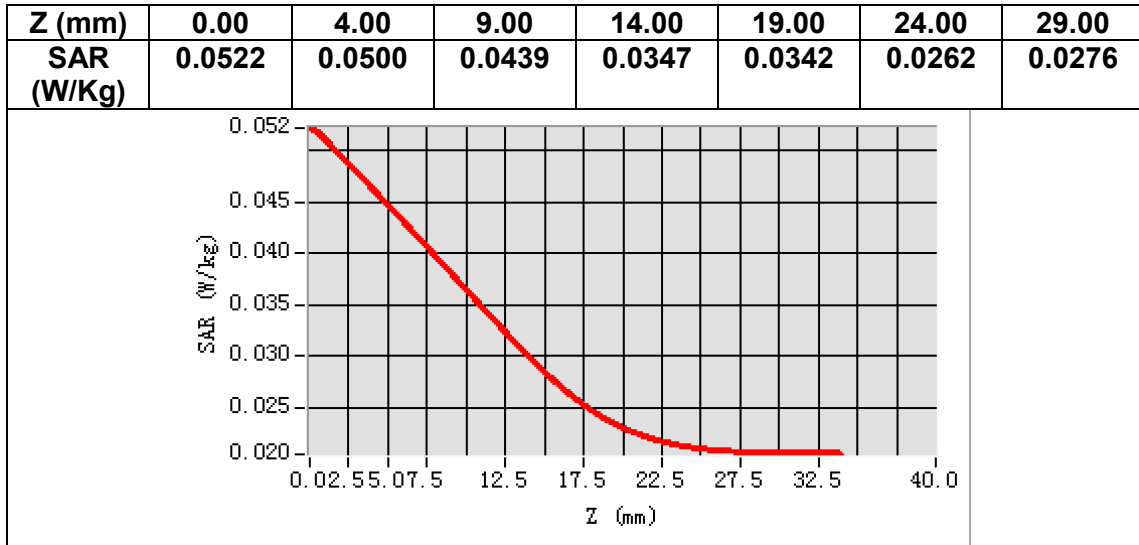

# MEASUREMENT 19

## A. Experimental conditions.

<b><u>Area Scan</u></b>	<u>dx=15mm dy=15mm, h= 5.00 mm</u>
<b><u>ZoomScan</u></b>	<u>5x5x7,dx=8mm dy=8mm</u> <u>dz=5mm,Complete/ndx=15mm dy=15mm,</u> <u>h= 5.00 mm</u>
<b><u>Phantom</u></b>	<u>Validation plane</u>
<b><u>Device Position</u></b>	<u>Body</u>
<b><u>Band</u></b>	<u>LTE band 12</u>
<b><u>Channels</u></b>	<u>Middle</u>
<b><u>Signal</u></b>	<u>LTE (Crest factor: 1.0)</u>

## B. SAR Measurement Results

<b>Frequency (MHz)</b>	707.500000
<b>Relative permittivity (real part)</b>	55.576660
<b>Relative permittivity (imaginary part)</b>	23.598850
<b>Conductivity (S/m)</b>	0.927566
<b>Variation (%)</b>	3.040000

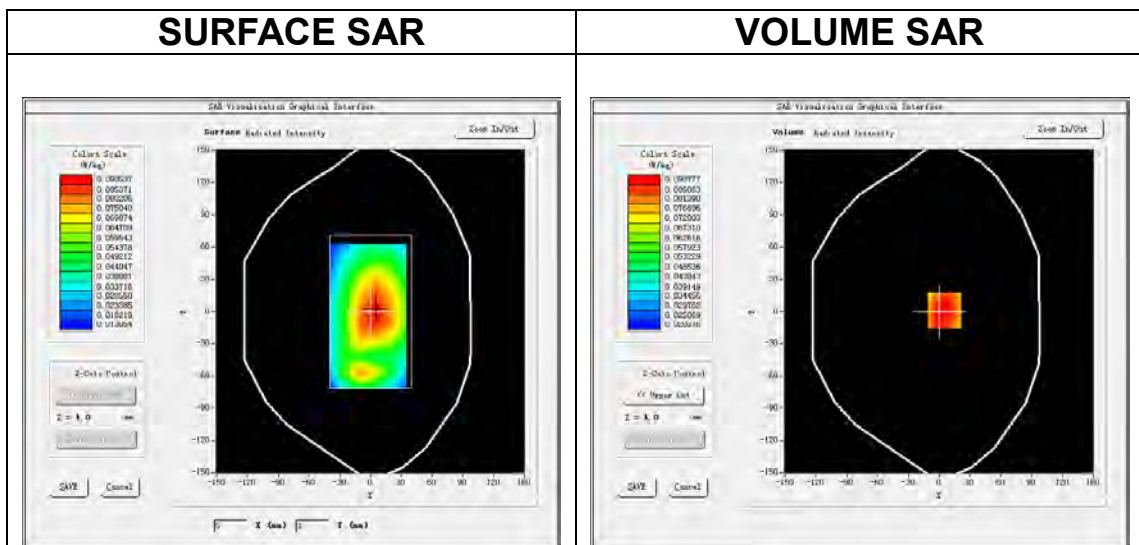

**Maximum location: X=5.00, Y=1.00**

**SAR Peak: 0.11 W/kg**

<b>SAR 10g (W/Kg)</b>	0.070845
<b>SAR 1g (W/Kg)</b>	0.089731

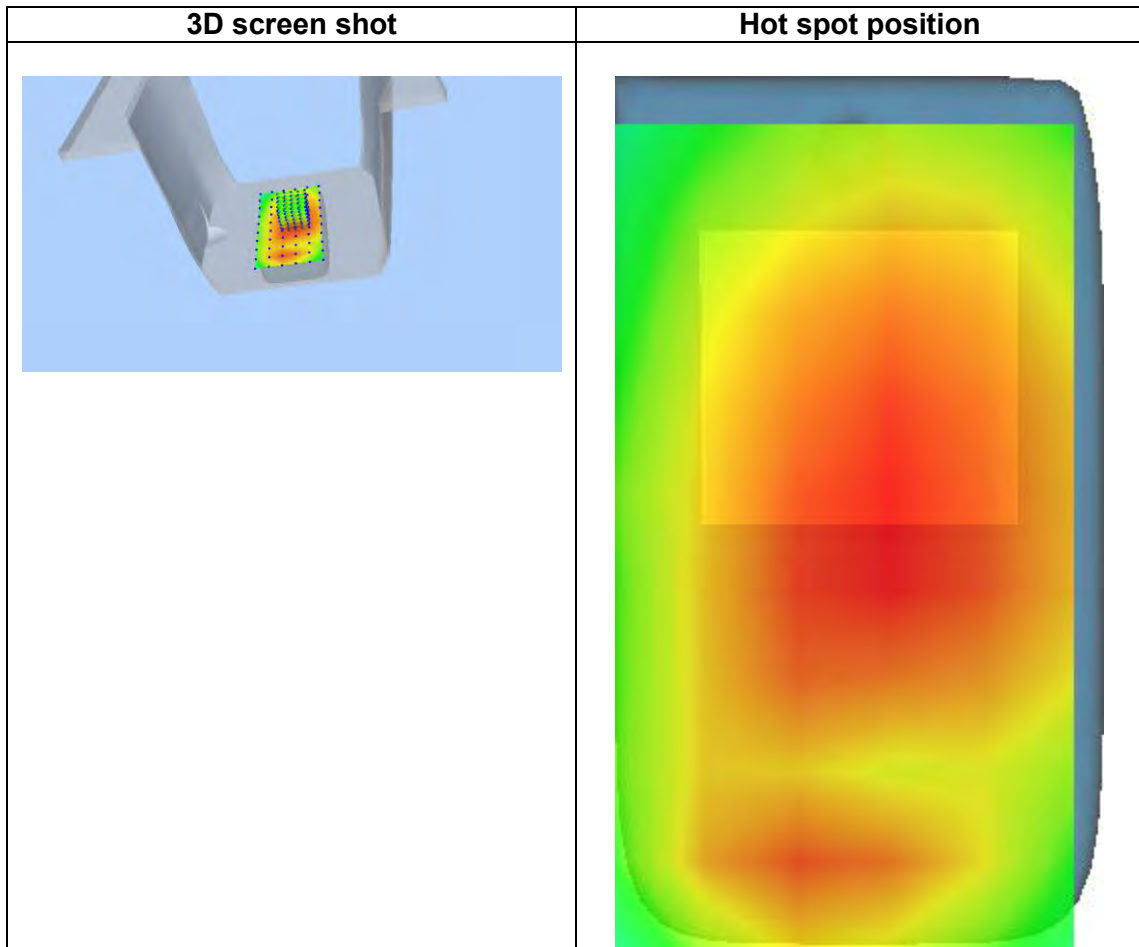
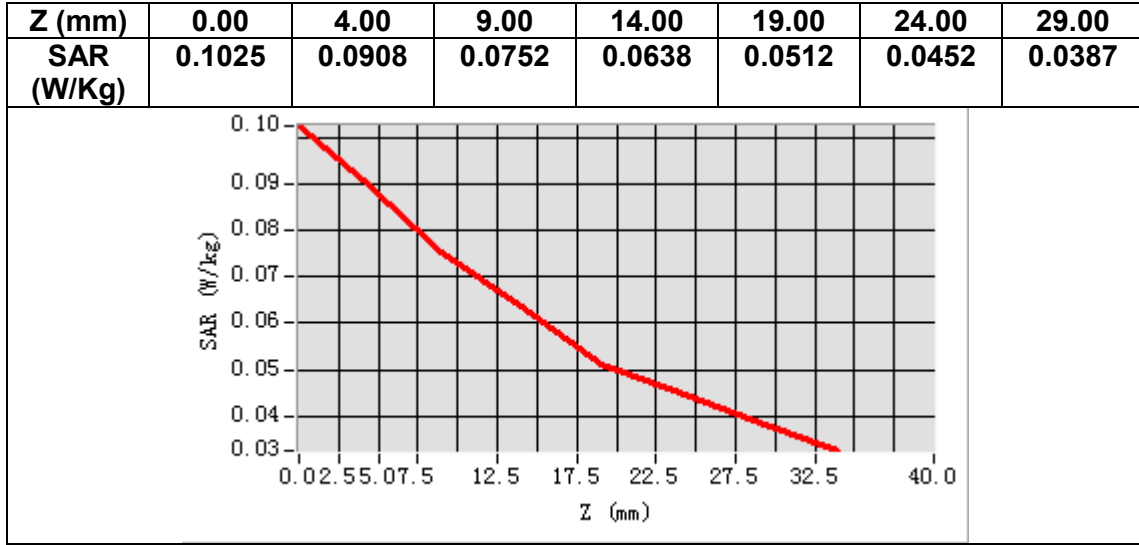

# MEASUREMENT 20

## A. Experimental conditions.

<b><u>Area Scan</u></b>	<u>dx=15mm dy=15mm, h= 5.00 mm</u>
<b><u>ZoomScan</u></b>	<u>5x5x7,dx=8mm dy=8mm</u> <u>dz=5mm,Complete/ndx=15mm dy=15mm,</u> <u>h= 5.00 mm</u>
<b><u>Phantom</u></b>	<u>Right head</u>
<b><u>Device Position</u></b>	<u>Cheek</u>
<b><u>Band</u></b>	<u>LTE band 17</u>
<b><u>Channels</u></b>	<u>Middle</u>
<b><u>Signal</u></b>	<u>LTE (Crest factor: 1.0)</u>

## B. SAR Measurement Results

<b>Frequency (MHz)</b>	710.000000
<b>Relative permittivity (real part)</b>	41.900711
<b>Relative permittivity (imaginary part)</b>	21.886179
<b>Conductivity (S/m)</b>	0.863288
<b>Variation (%)</b>	3.970000

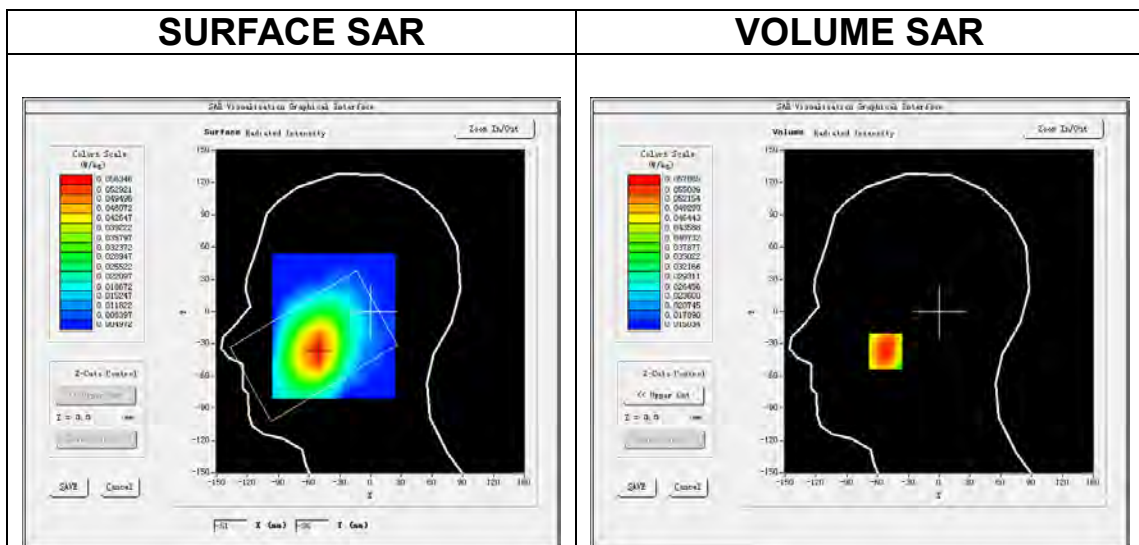

**Maximum location: X=-52.00, Y=-37.00**

**SAR Peak: 0.07 W/kg**

<b>SAR 10g (W/Kg)</b>	0.045678
<b>SAR 1g (W/Kg)</b>	0.057408

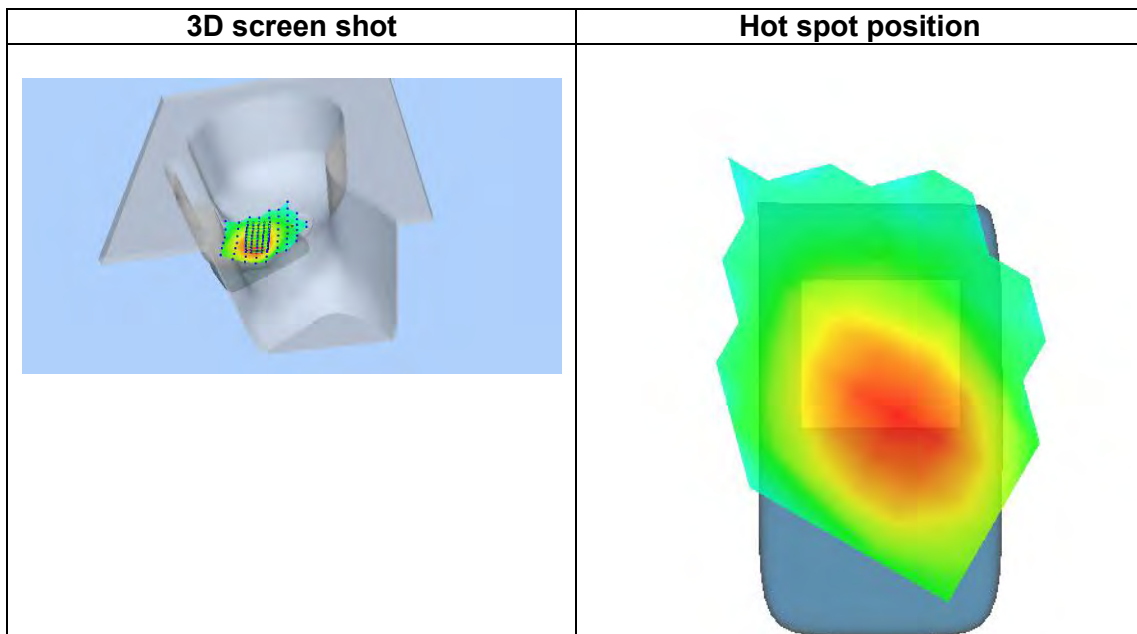
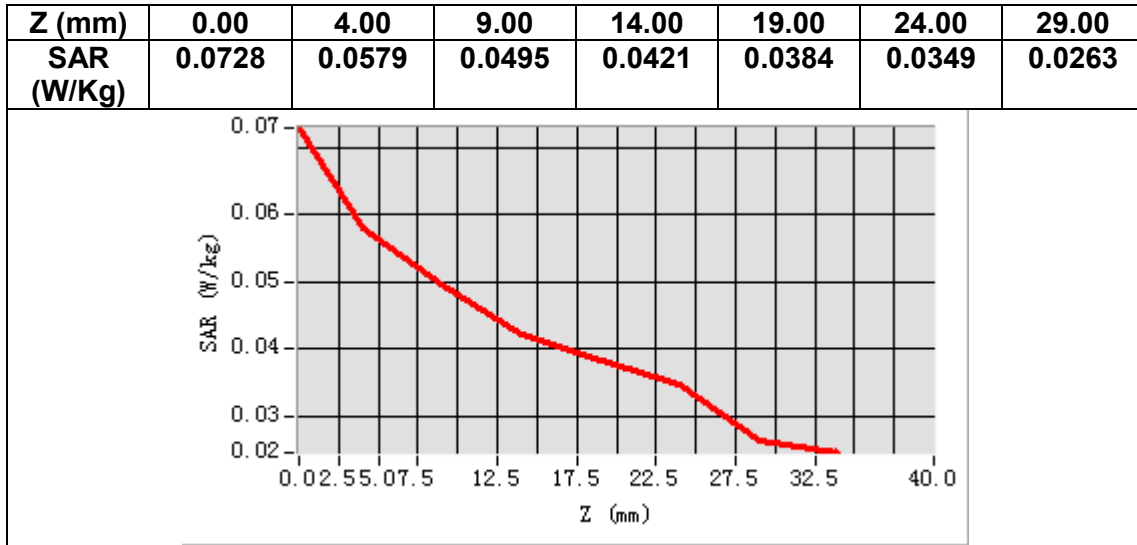



# MEASUREMENT 21

## A. Experimental conditions.

<u>Area Scan</u>	<u>dx=15mm dy=15mm, h= 5.00 mm</u>
<u>ZoomScan</u>	<u>5x5x7,dx=8mm dy=8mm</u> <u>dz=5mm,Complete/ndx=15mm dy=15mm,</u> <u>h= 5.00 mm</u>
<u>Phantom</u>	<u>Validation plane</u>
<u>Device Position</u>	<u>Body</u>
<u>Band</u>	<u>LTE band 17</u>
<u>Channels</u>	<u>Middle</u>
<u>Signal</u>	<u>LTE (Crest factor: 1.0)</u>

## B. SAR Measurement Results

Frequency (MHz)	710.000000
Relative permittivity (real part)	41.900711
Relative permittivity (imaginary part)	21.886179
Conductivity (S/m)	0.863288
Variation (%)	1.100000

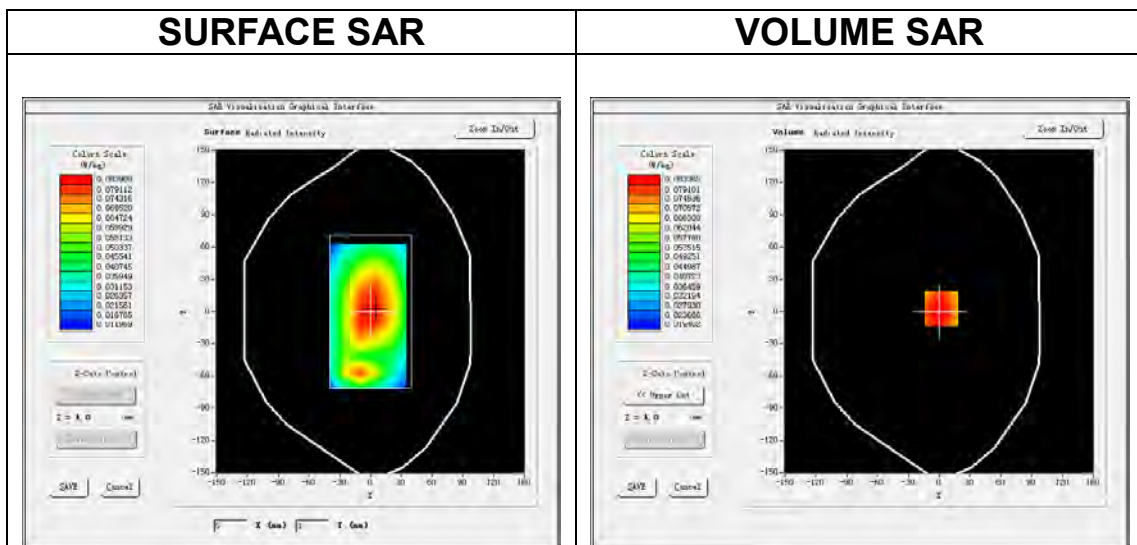

**Maximum location: X=2.00, Y=3.00**

**SAR Peak: 0.11 W/kg**

<b>SAR 10g (W/Kg)</b>	0.066493
<b>SAR 1g (W/Kg)</b>	0.083472

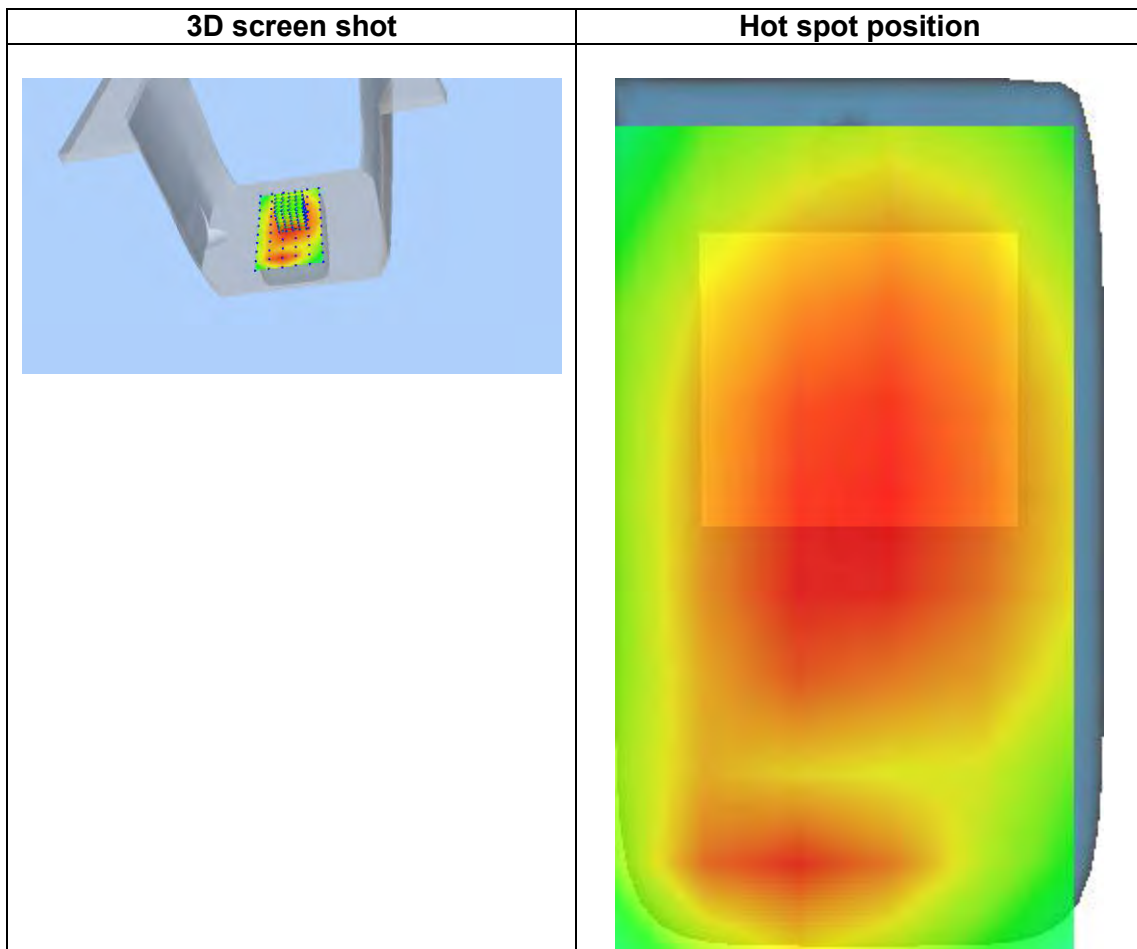
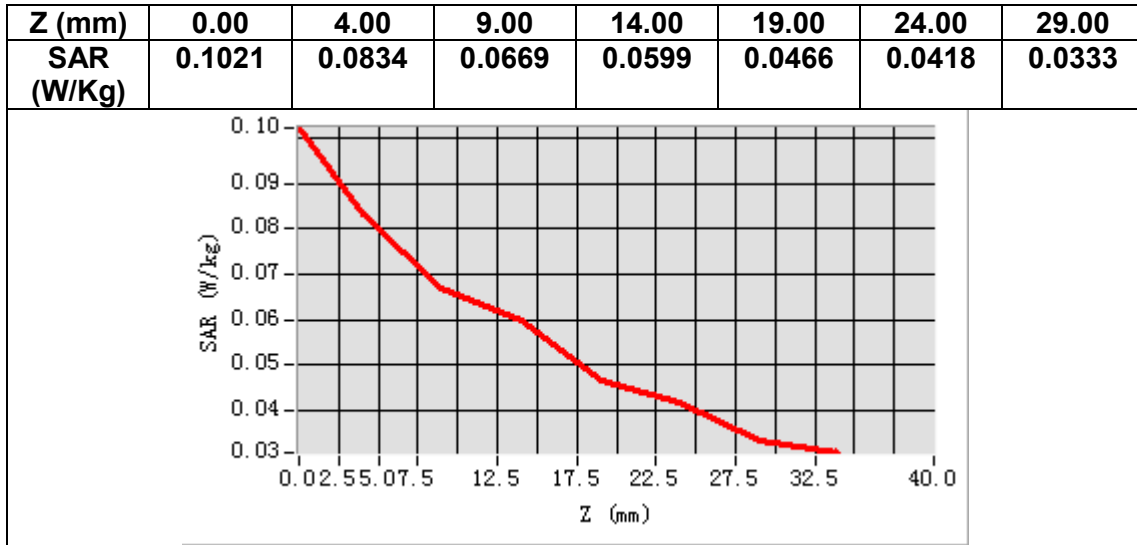

# MEASUREMENT 22

## A. Experimental conditions.

<b><u>Area Scan</u></b>	<u>dx=15mm dy=15mm, h= 5.00 mm</u>
<b><u>ZoomScan</u></b>	<u>5x5x7,dx=8mm dy=8mm</u> <u>dz=5mm,Complete/ndx=15mm dy=15mm,</u> <u>h= 5.00 mm</u>
<b><u>Phantom</u></b>	<u>Right head</u>
<b><u>Device Position</u></b>	<u>Cheek</u>
<b><u>Band</u></b>	<u>CUSTOM (GPRS850(GMSK,4TS))</u>
<b><u>Channels</u></b>	<u>Middle</u>
<b><u>Signal</u></b>	<u>Duty Cycle: 0.50 (Crest factor: 0.5)</u>

## B. SAR Measurement Results

<b>Frequency (MHz)</b>	836.400024
<b>Relative permittivity (real part)</b>	55.117443
<b>Relative permittivity (imaginary part)</b>	21.228060
<b>Conductivity (S/m)</b>	0.986397
<b>Variation (%)</b>	0.510000

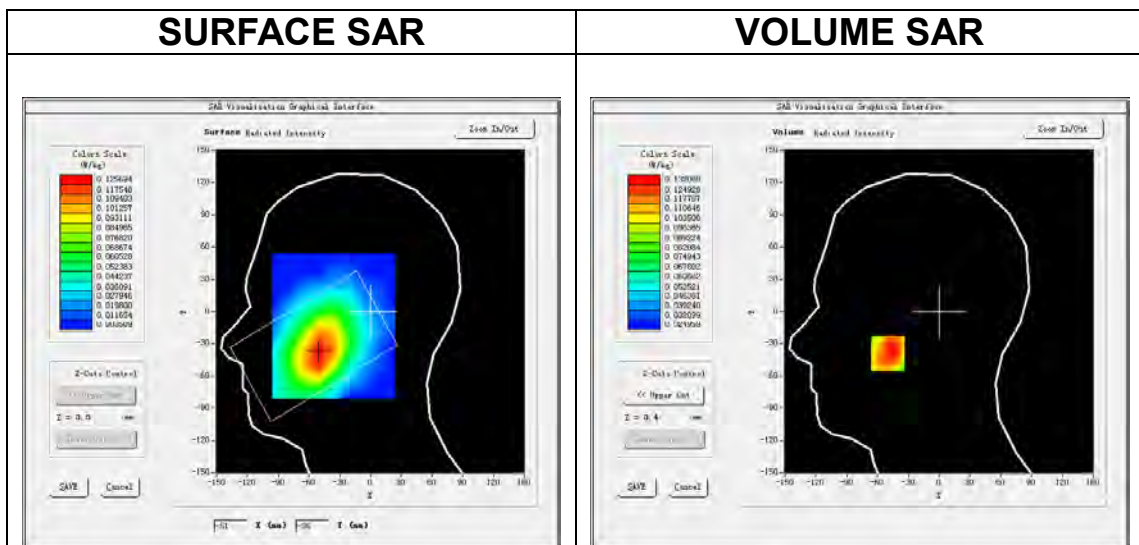

**Maximum location: X=-50.00, Y=-39.00**

**SAR Peak: 0.17 W/kg**

<b>SAR 10g (W/Kg)</b>	0.099536
<b>SAR 1g (W/Kg)</b>	0.129268

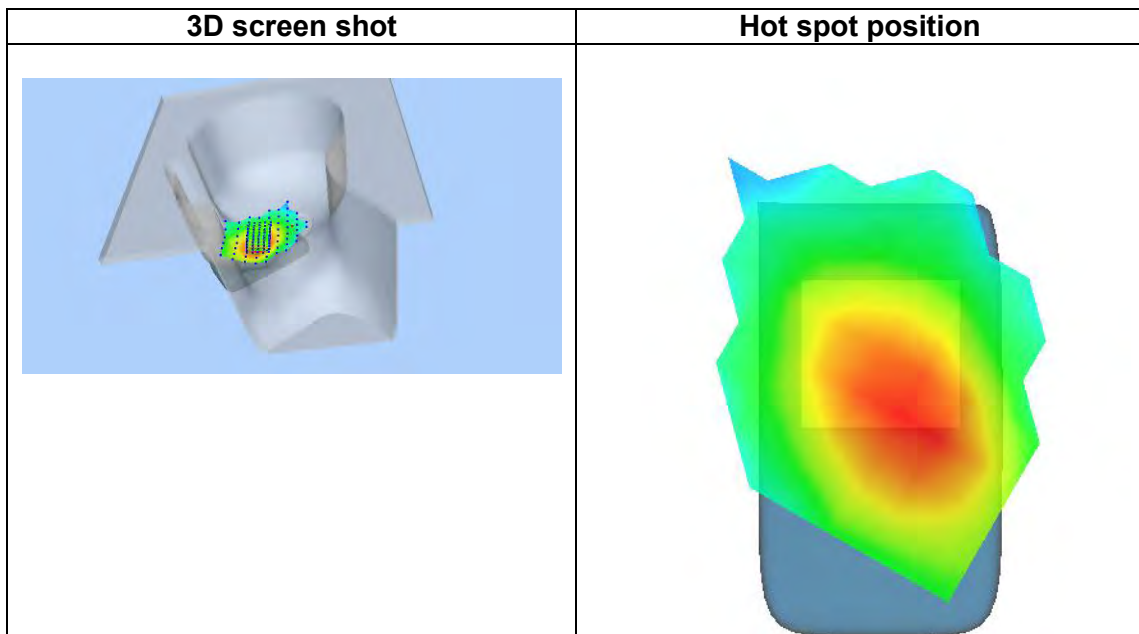
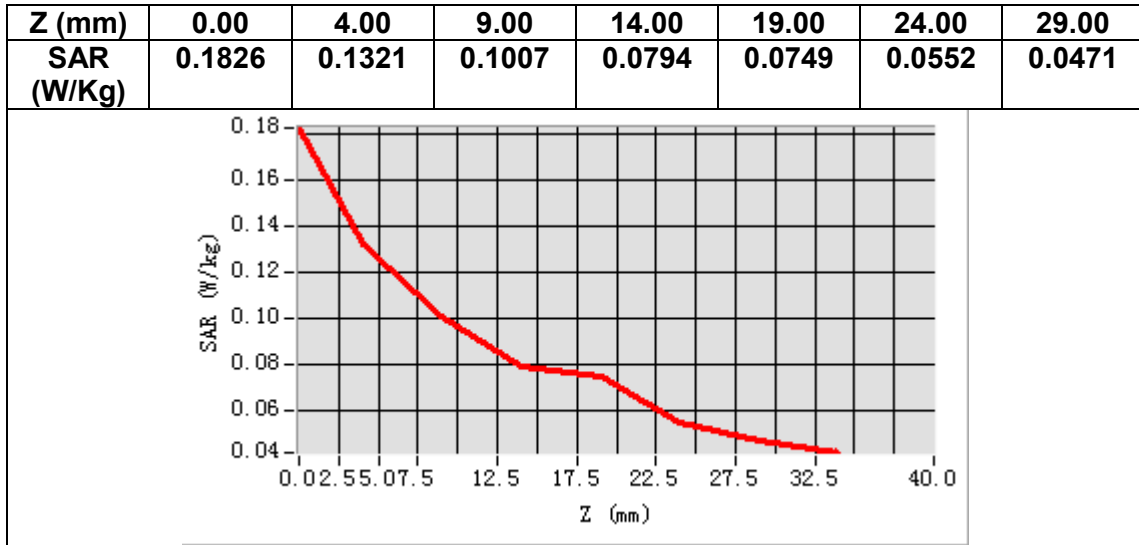

# MEASUREMENT 23

## A. Experimental conditions.

<b><u>Area Scan</u></b>	<u>dx=15mm dy=15mm, h= 5.00 mm</u>
<b><u>ZoomScan</u></b>	<u>5x5x7,dx=8mm dy=8mm</u> <u>dz=5mm,Complete/ndx=15mm dy=15mm,</u> <u>h= 5.00 mm</u>
<b><u>Phantom</u></b>	<u>Validation plane</u>
<b><u>Device Position</u></b>	<u>Body</u>
<b><u>Band</u></b>	<u>CUSTOM (GPRS850(GMSK,4TS))</u>
<b><u>Channels</u></b>	<u>Middle</u>
<b><u>Signal</u></b>	<u>Duty Cycle: 2.00 (Crest factor: 2.0)</u>

## B. SAR Measurement Results

<b>Frequency (MHz)</b>	836.400024
<b>Relative permittivity (real part)</b>	54.924580
<b>Relative permittivity (imaginary part)</b>	20.936741
<b>Conductivity (S/m)</b>	0.972861
<b>Variation (%)</b>	0.370000

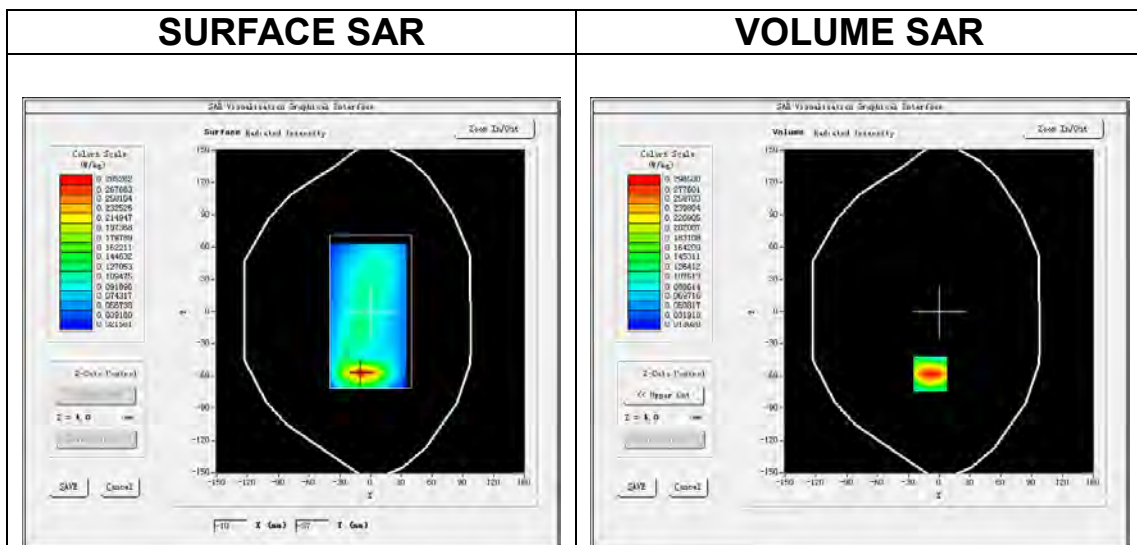

**Maximum location: X=-9.00, Y=-58.00**

**SAR Peak: 0.45 W/kg**

<b>SAR 10g (W/Kg)</b>	0.156223
<b>SAR 1g (W/Kg)</b>	0.279477

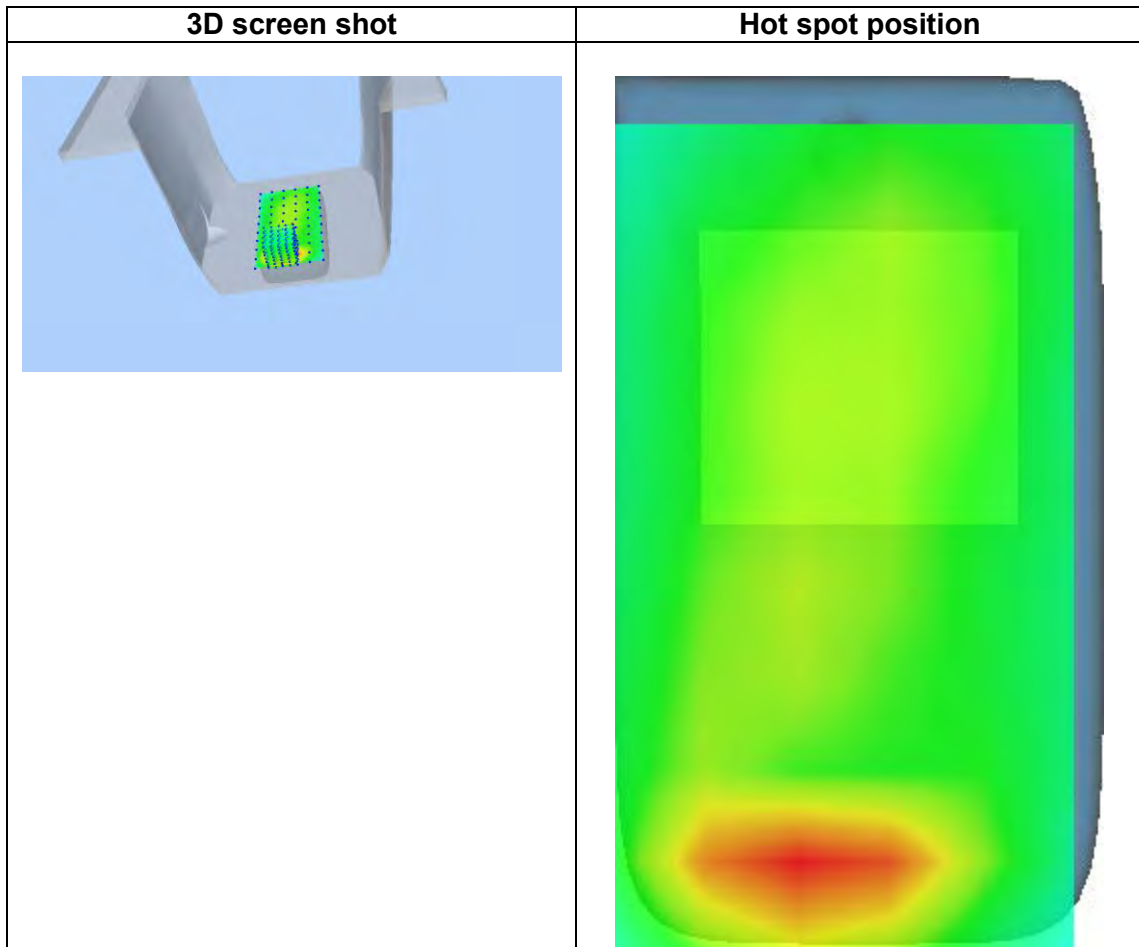
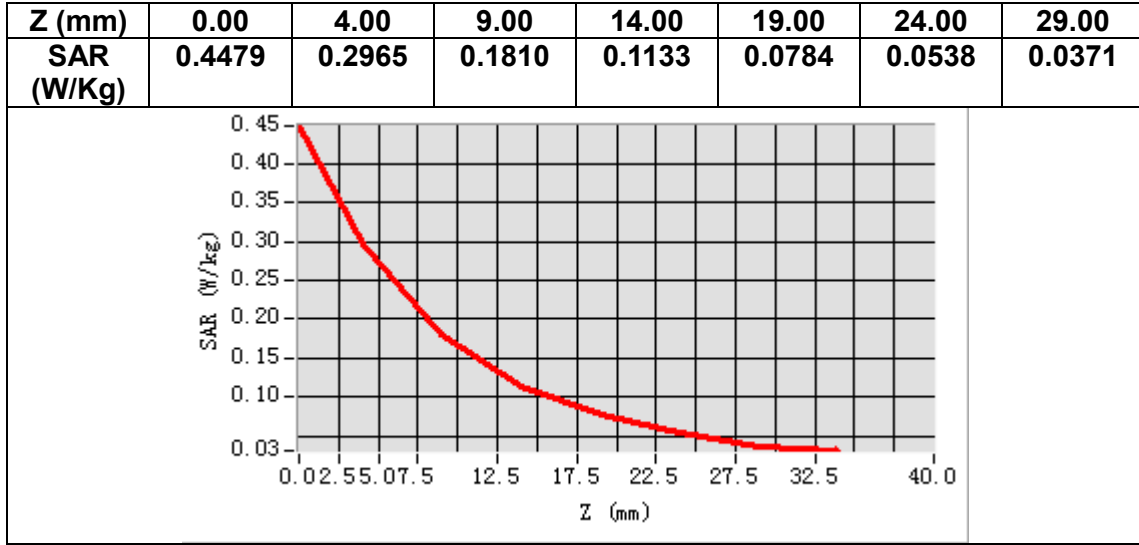

# MEASUREMENT 24

## A. Experimental conditions.

<b><u>Area Scan</u></b>	<u>dx=15mm dy=15mm, h= 5.00 mm</u>
<b><u>ZoomScan</u></b>	<u>5x5x7,dx=8mm dy=8mm</u> <u>dz=5mm,Complete/ndx=15mm dy=15mm,</u> <u>h= 5.00 mm</u>
<b><u>Phantom</u></b>	<u>Right head</u>
<b><u>Device Position</u></b>	<u>Cheek</u>
<b><u>Band</u></b>	<u>CUSTOM (GPRS1900(GMSK,4TS))</u>
<b><u>Channels</u></b>	<u>Middle</u>
<b><u>Signal</u></b>	<u>Duty Cycle: 2.00 (Crest factor: 2.0)</u>

## B. SAR Measurement Results

<b>Frequency (MHz)</b>	1880.000000
<b>Relative permittivity (real part)</b>	38.937000
<b>Relative permittivity (imaginary part)</b>	13.300200
<b>Conductivity (S/m)</b>	1.389132
<b>Variation (%)</b>	0.310000

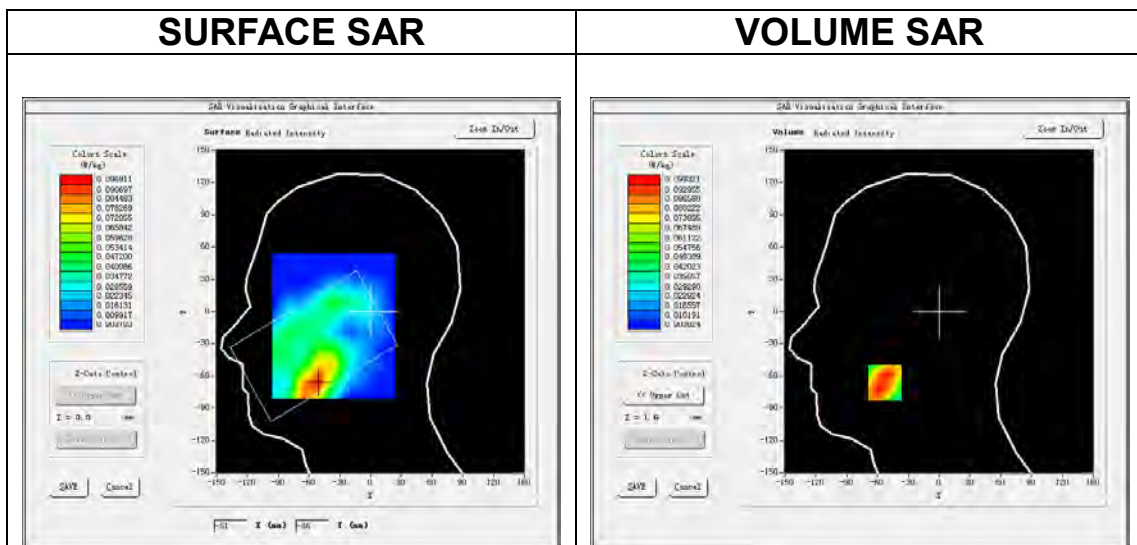

**Maximum location: X=-53.00, Y=-66.00**

**SAR Peak: 0.15 W/kg**

<b>SAR 10g (W/Kg)</b>	0.060997
<b>SAR 1g (W/Kg)</b>	0.093995

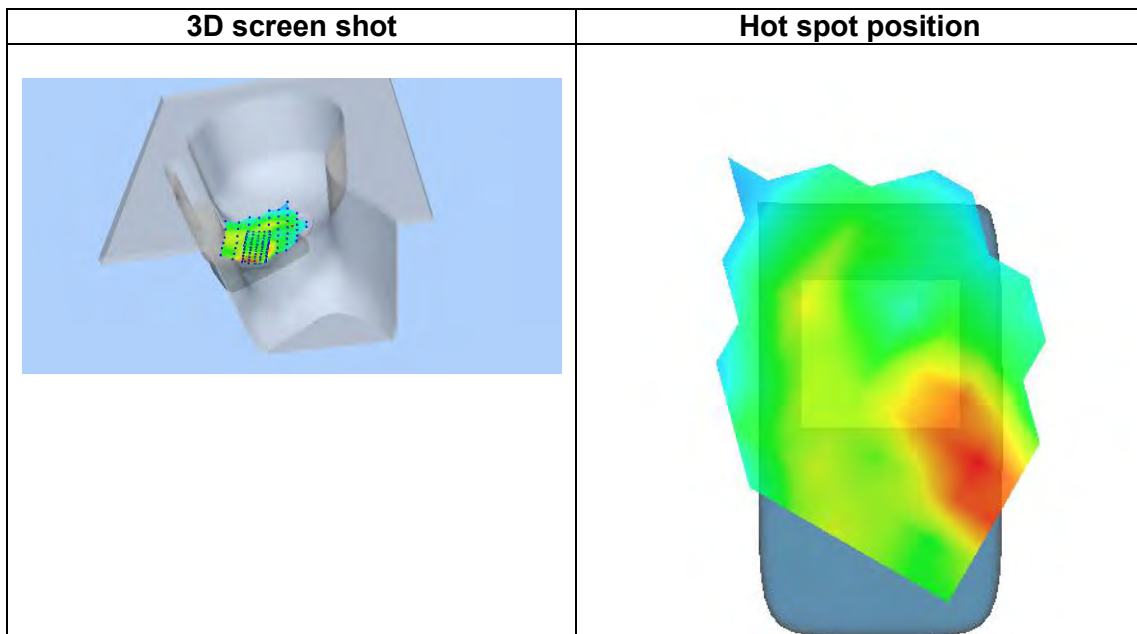
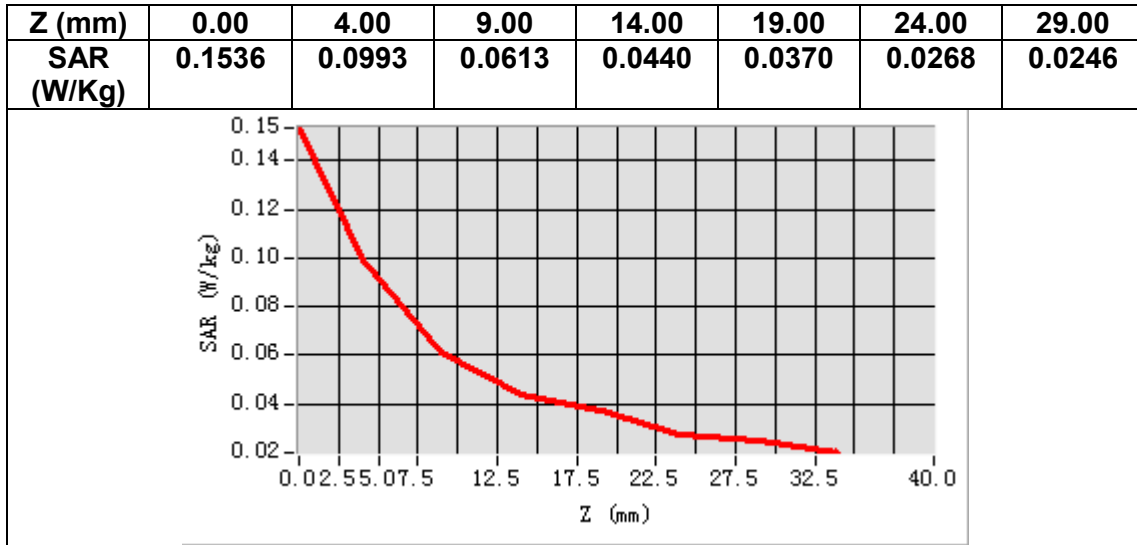



# MEASUREMENT 25

## A. Experimental conditions.

<b><u>Area Scan</u></b>	<u>dx=15mm dy=15mm, h= 5.00 mm</u>
<b><u>ZoomScan</u></b>	<u>5x5x7,dx=8mm dy=8mm</u> <u>dz=5mm,Complete/ndx=15mm dy=15mm,</u> <u>h= 5.00 mm</u>
<b><u>Phantom</u></b>	<u>Validation plane</u>
<b><u>Device Position</u></b>	<u>Body</u>
<b><u>Band</u></b>	<u>CUSTOM (GPRS1900(GMSK,4TS))</u>
<b><u>Channels</u></b>	<u>Middle</u>
<b><u>Signal</u></b>	<u>Duty Cycle: 2.00 (Crest factor: 2.0)</u>

## B. SAR Measurement Results

<b>Frequency (MHz)</b>	1880.000000
<b>Relative permittivity (real part)</b>	53.381901
<b>Relative permittivity (imaginary part)</b>	14.653700
<b>Conductivity (S/m)</b>	1.530498
<b>Variation (%)</b>	-1.300000

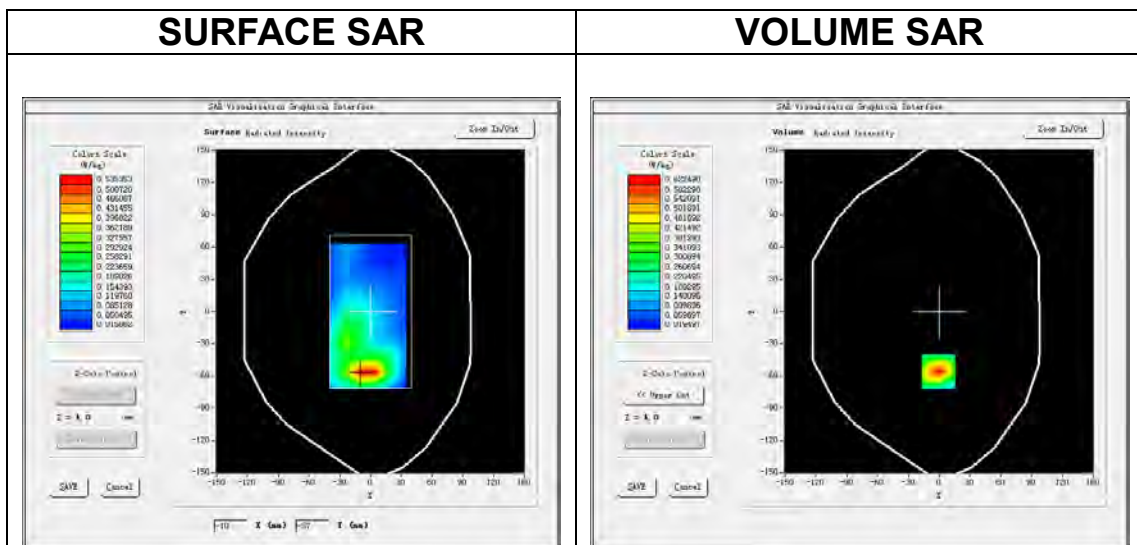

**Maximum location: X=-1.00, Y=-56.00**

**SAR Peak: 0.94 W/kg**

<b>SAR 10g (W/Kg)</b>	0.302991
<b>SAR 1g (W/Kg)</b>	0.567182

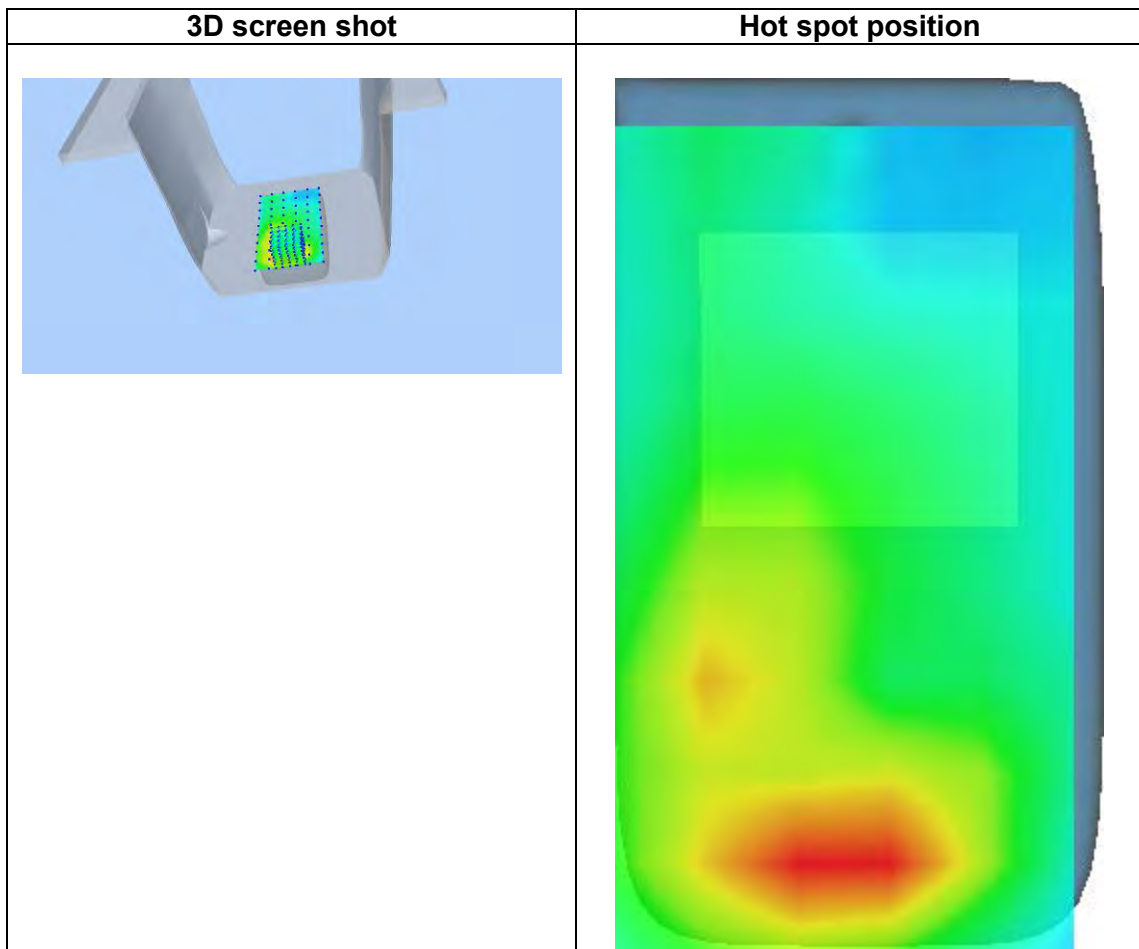
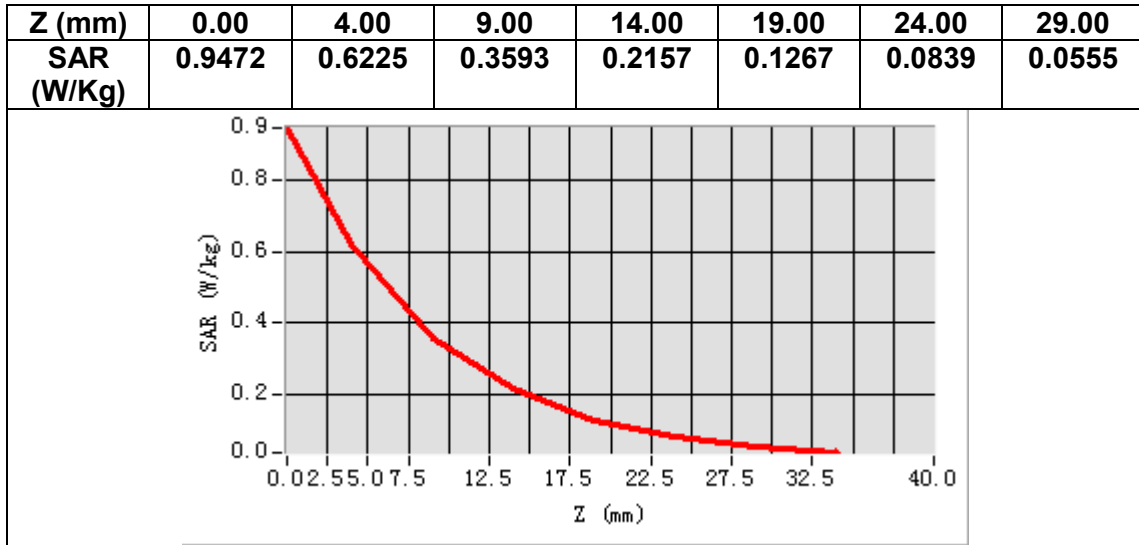

# MEASUREMENT 26

## A. Experimental conditions.

<b><u>Area Scan</u></b>	<u>dx=15mm dy=15mm, h= 5.00 mm</u>
<b><u>ZoomScan</u></b>	<u>5x5x7,dx=8mm dy=8mm</u> <u>dz=5mm,Complete/ndx=15mm dy=15mm,</u> <u>h= 5.00 mm</u>
<b><u>Phantom</u></b>	<u>Validation plane</u>
<b><u>Device Position</u></b>	<u>Body</u>
<b><u>Band</u></b>	<u>CUSTOM (GPRS1900(GMSK,4TS))</u>
<b><u>Channels</u></b>	<u>Middle</u>
<b><u>Signal</u></b>	<u>Duty Cycle: 2.00 (Crest factor: 2.0)</u>

## B. SAR Measurement Results

<b>Frequency (MHz)</b>	1880.000000
<b>Relative permittivity (real part)</b>	53.381901
<b>Relative permittivity (imaginary part)</b>	14.653700
<b>Conductivity (S/m)</b>	1.530498
<b>Variation (%)</b>	-0.820000

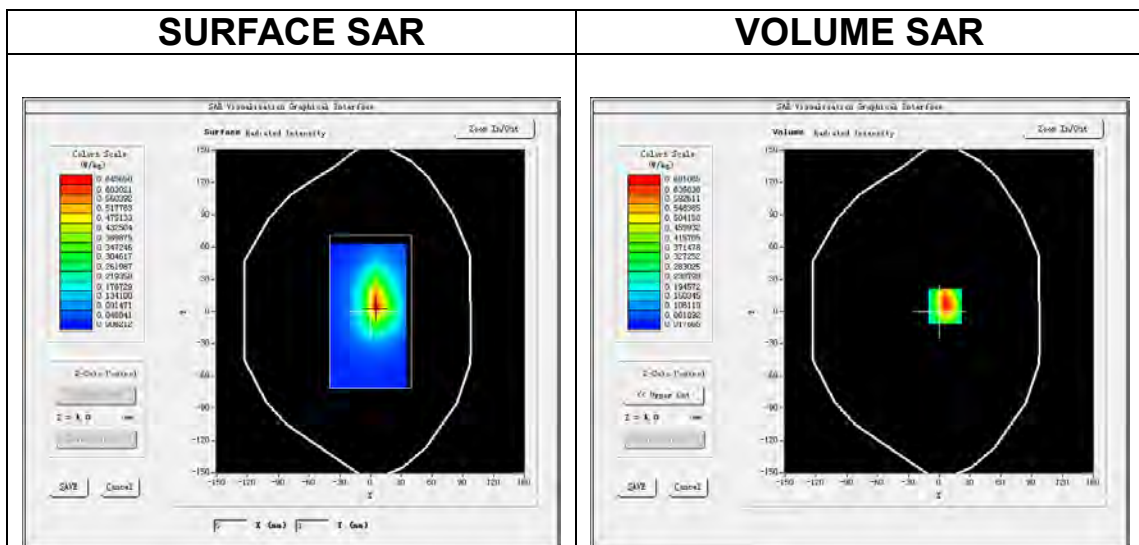

**Maximum location: X=6.00, Y=5.00**

**SAR Peak: 1.02 W/kg**

<b>SAR 10g (W/Kg)</b>	0.348190
<b>SAR 1g (W/Kg)</b>	0.641636

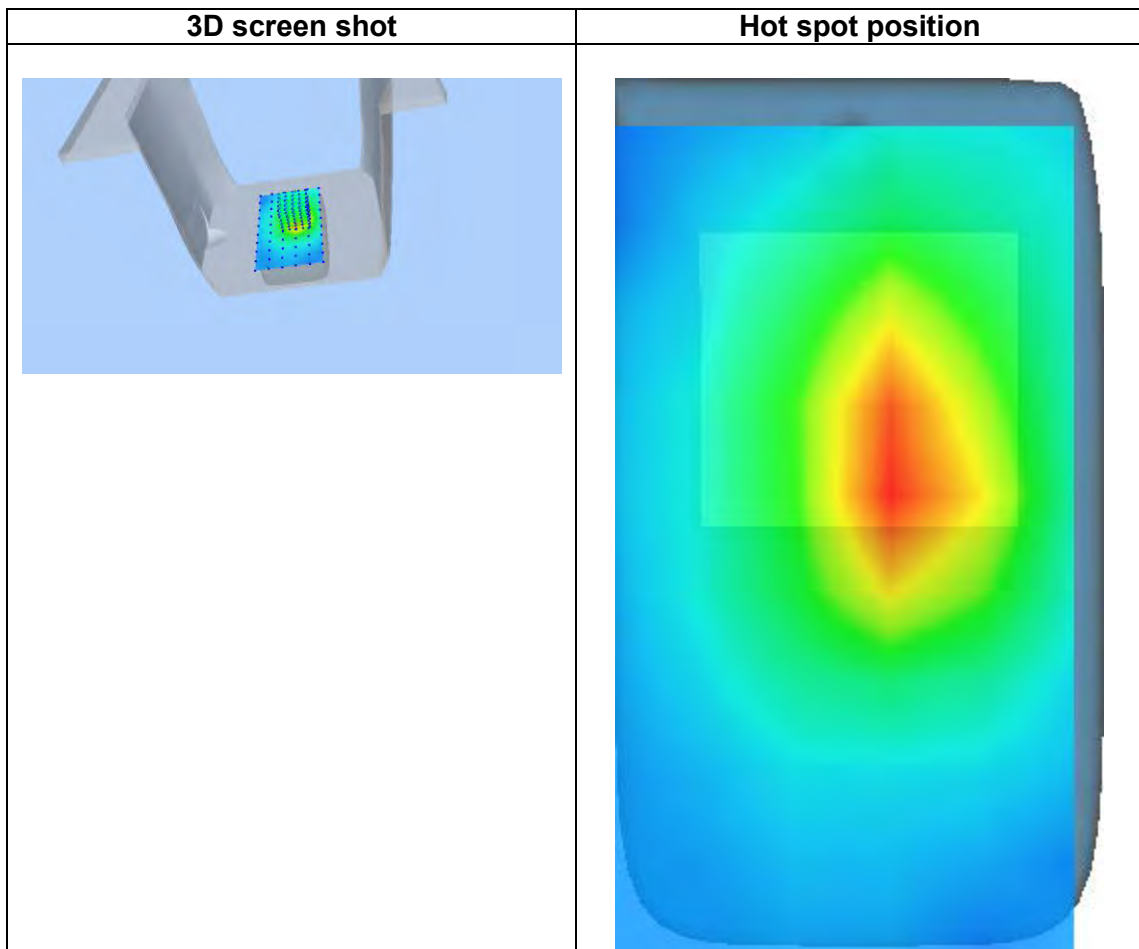
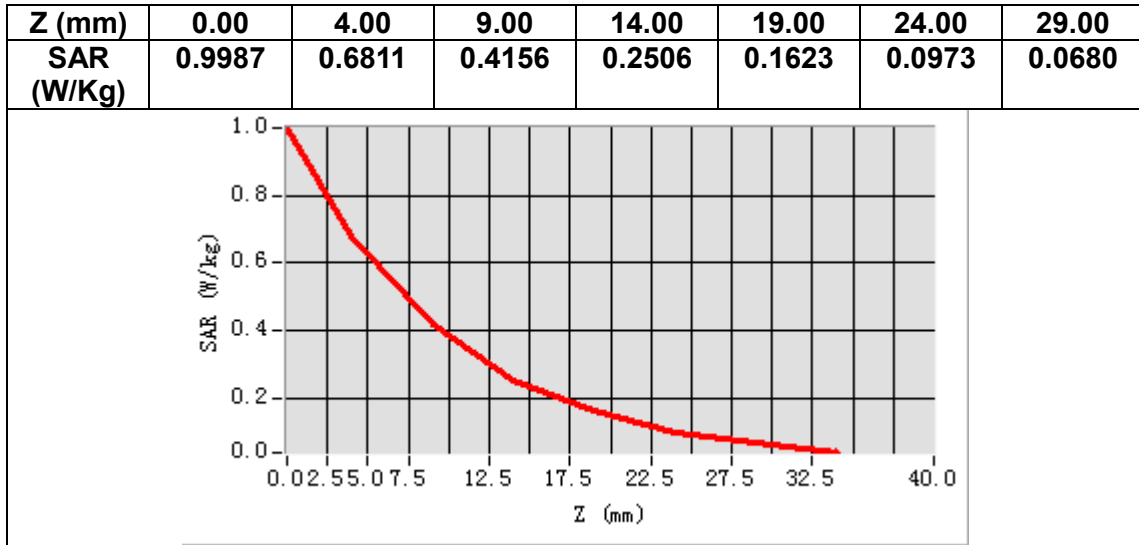

# MEASUREMENT 27

## A. Experimental conditions.

<b><u>Area Scan</u></b>	<u>dx=12mm dy=12mm, h= 5.00 mm</u>
<b><u>ZoomScan</u></b>	<u>7x7x7,dx=5mm dy=5mm</u> <u>dz=5mm,Complete/ndx=12mm dy=12mm,</u> <u>h= 5.00 mm</u>
<b><u>Phantom</u></b>	<u>Left head</u>
<b><u>Device Position</u></b>	<u>Cheek</u>
<b><u>Band</u></b>	<u>IEEE 802.11b ISM</u>
<b><u>Channels</u></b>	<u>Middle</u>
<b><u>Signal</u></b>	<u>IEEE802.b (Crest factor: 1.0)</u>

## B. SAR Measurement Results

<b>Frequency (MHz)</b>	2437.000000
<b>Relative permittivity (real part)</b>	39.688900
<b>Relative permittivity (imaginary part)</b>	13.468200
<b>Conductivity (S/m)</b>	1.827186
<b>Variation (%)</b>	0.980000

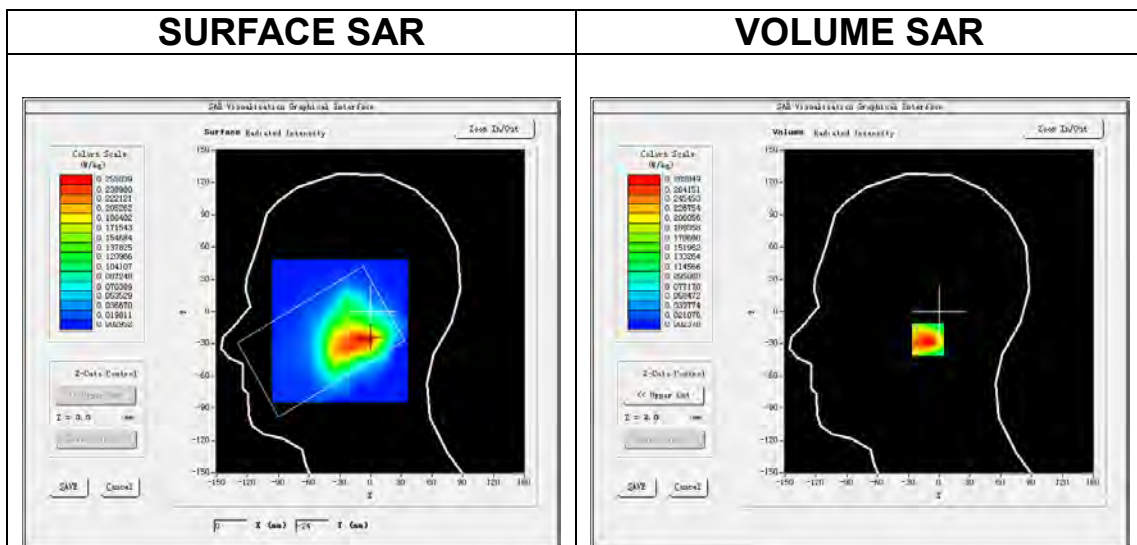

**Maximum location: X=-5.00, Y=-26.00**

**SAR Peak: 0.48 W/kg**

<b>SAR 10g (W/Kg)</b>	0.142750
<b>SAR 1g (W/Kg)</b>	0.265245

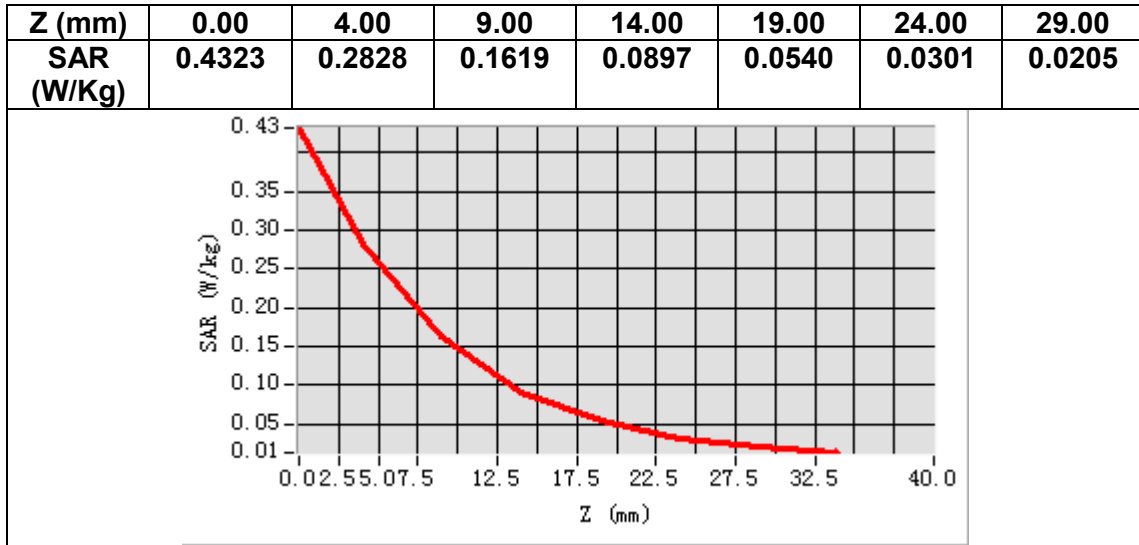

# MEASUREMENT 28

## A. Experimental conditions.

<b><u>Area Scan</u></b>	<u>dx=12mm dy=12mm, h= 5.00 mm</u>
<b><u>ZoomScan</u></b>	<u>7x7x7,dx=5mm dy=5mm</u> <u>dz=5mm,Complete/ndx=12mm dy=12mm,</u> <u>h= 5.00 mm</u>
<b><u>Phantom</u></b>	<u>Validation plane</u>
<b><u>Device Position</u></b>	<u>Body</u>
<b><u>Band</u></b>	<u>IEEE 802.11b ISM</u>
<b><u>Channels</u></b>	<u>Middle</u>
<b><u>Signal</u></b>	<u>IEEE802.b (Crest factor: 1.0)</u>

## B. SAR Measurement Results

<b>Frequency (MHz)</b>	2437.000000
<b>Relative permittivity (real part)</b>	52.104099
<b>Relative permittivity (imaginary part)</b>	14.307920
<b>Conductivity (S/m)</b>	1.941108
<b>Variation (%)</b>	-4.680000

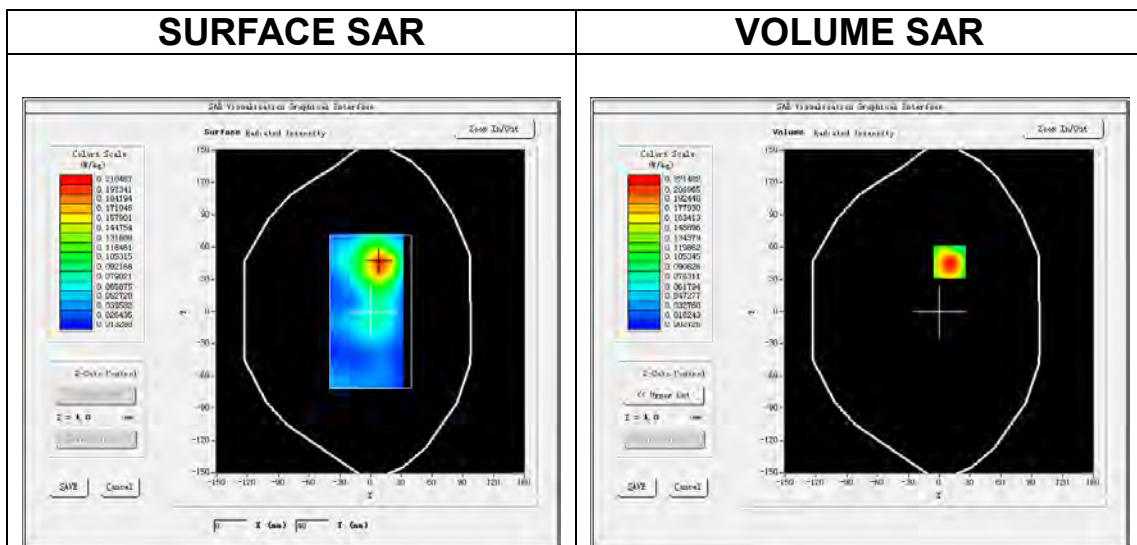

**Maximum location: X=10.00, Y=46.00**

**SAR Peak: 0.36 W/kg**

<b>SAR 10g (W/Kg)</b>	0.112213
<b>SAR 1g (W/Kg)</b>	0.209780

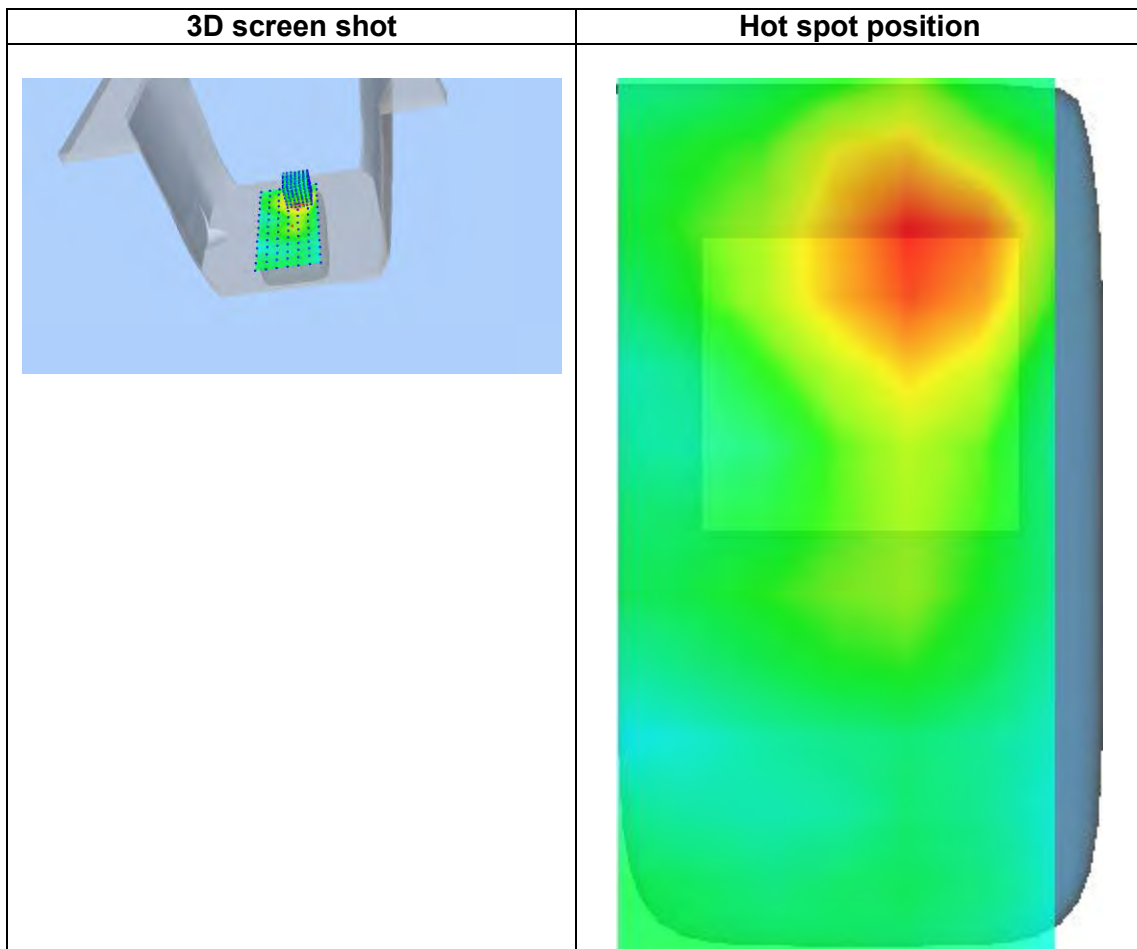
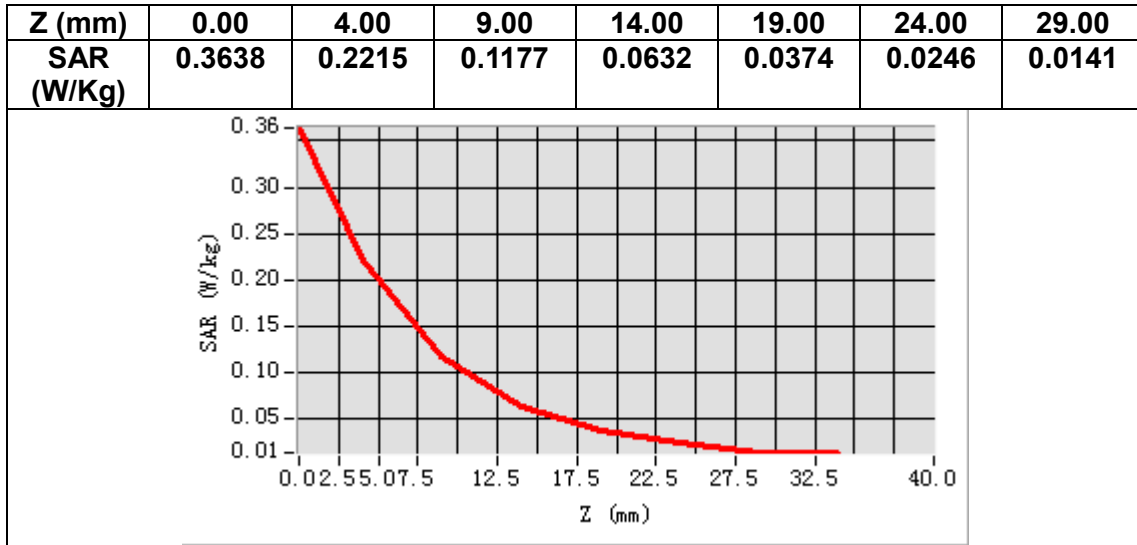



# MEASUREMENT 29

## A. Experimental conditions.

<b><u>Area Scan</u></b>	<u>dx=10mm dy=10mm, h= 2.31 mm</u>
<b><u>ZoomScan</u></b>	<u>7x7x12,dx=4mm dy=4mm</u> <u>dz=2mm,Complete/ndx=10mm dy=10mm,</u> <u>h= 2.31 mm</u>
<b><u>Phantom</u></b>	<u>Right head</u>
<b><u>Device Position</u></b>	<u>Cheek</u>
<b><u>Band</u></b>	<u>CUSTOM (5.2Ga)</u>
<b><u>Channels</u></b>	<u>Middle</u>
<b><u>Signal</u></b>	<u>Duty Cycle: 1.00 (Crest factor: 1.0)</u>

## B. SAR Measurement Results

<b>Frequency (MHz)</b>	5200.000000
<b>Relative permittivity (real part)</b>	35.931458
<b>Relative permittivity (imaginary part)</b>	16.052619
<b>Conductivity (S/m)</b>	4.636410
<b>Variation (%)</b>	4.420000

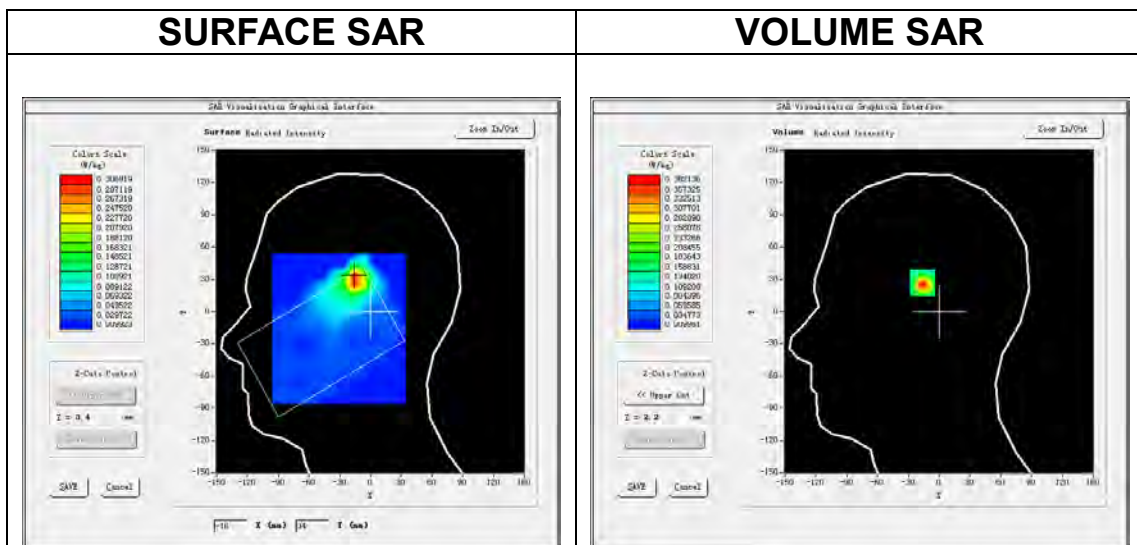

**Maximum location: X=-15.00, Y=31.00**

**SAR Peak: 0.96 W/kg**

<b>SAR 10g (W/Kg)</b>	0.132333
<b>SAR 1g (W/Kg)</b>	0.351908

<b>Z (m m)</b>	<b>0.00</b>	<b>4.00</b>	<b>6.00</b>	<b>8.00</b>	<b>10.00</b>	<b>12.00</b>	<b>14.00</b>	<b>16.00</b>	<b>18.00</b>	<b>20.00</b>	<b>22.00</b>	<b>24.00</b>
<b>SAR (W/Kg)</b>	<b>0.9546</b>	<b>0.3821</b>	<b>0.2102</b>	<b>0.1231</b>	<b>0.0766</b>	<b>0.0564</b>	<b>0.0316</b>	<b>0.0271</b>	<b>0.0264</b>	<b>0.0262</b>	<b>0.0262</b>	<b>0.0271</b>

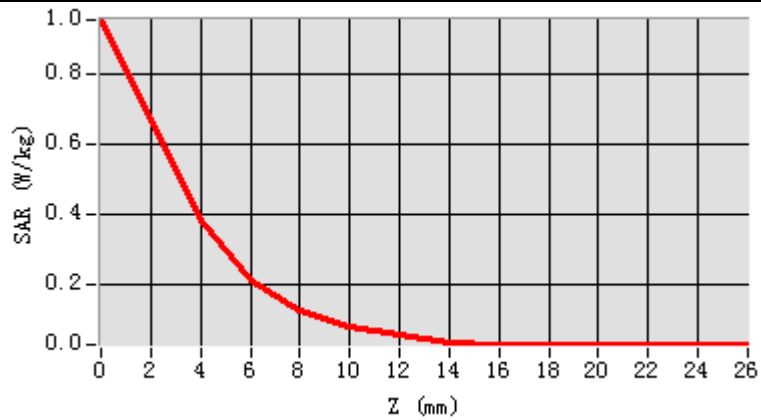

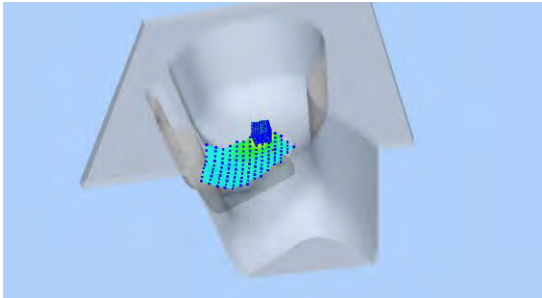
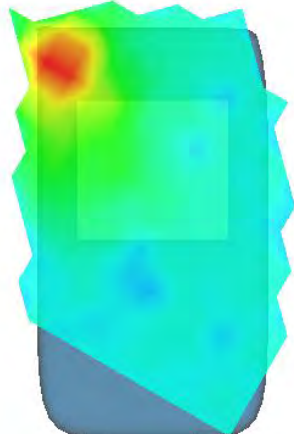
3D screen shot	Hot spot position
	

# MEASUREMENT 30

## A. Experimental conditions.

<b><u>Area Scan</u></b>	<u>dx=10mm dy=10mm, h= 2.31 mm</u>
<b><u>ZoomScan</u></b>	<u>7x7x12,dx=4mm dy=4mm</u> <u>dz=2mm,Complete/ndx=10mm dy=10mm,</u> <u>h= 2.31 mm</u>
<b><u>Phantom</u></b>	<u>Validation plane</u>
<b><u>Device Position</u></b>	<u>Body</u>
<b><u>Band</u></b>	<u>CUSTOM (5.2Ga)</u>
<b><u>Channels</u></b>	<u>Middle</u>
<b><u>Signal</u></b>	<u>Duty Cycle: 1.00 (Crest factor: 1.0)</u>

## B. SAR Measurement Results

<b>Frequency (MHz)</b>	5200.000000
<b>Relative permittivity (real part)</b>	49.891537
<b>Relative permittivity (imaginary part)</b>	18.089508
<b>Conductivity (S/m)</b>	5.225858
<b>Variation (%)</b>	-2.510000

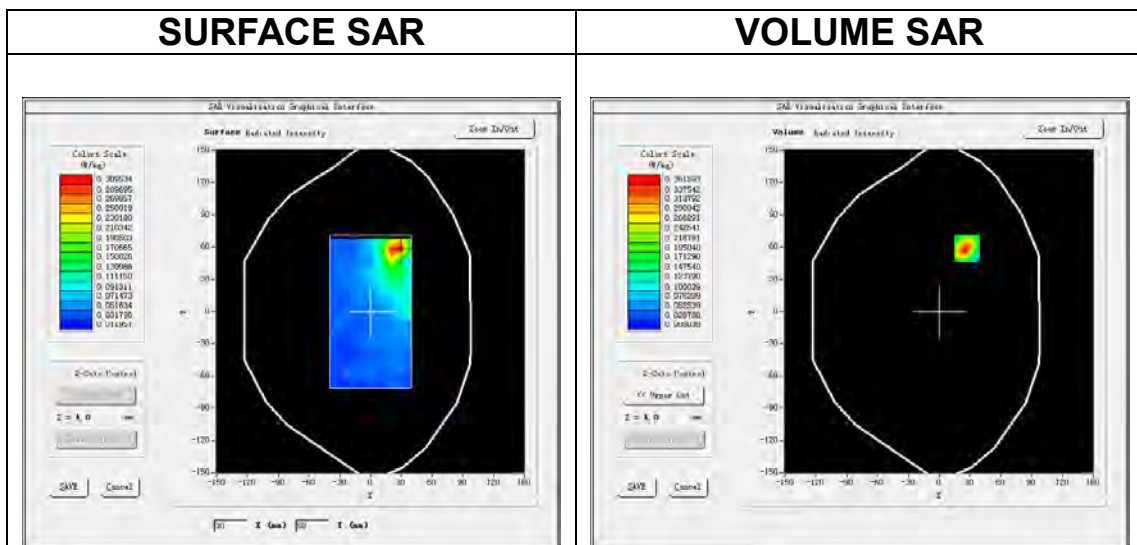

**Maximum location: X=27.00, Y=59.00**

**SAR Peak: 0.93 W/kg**

<b>SAR 10g (W/Kg)</b>	0.138362
<b>SAR 1g (W/Kg)</b>	0.347092

<b>Z (m m)</b>	<b>0.00</b>	<b>4.00</b>	<b>6.00</b>	<b>8.00</b>	<b>10.0</b>	<b>12.0</b>	<b>14.0</b>	<b>16.0</b>	<b>18.0</b>	<b>20.0</b>	<b>22.0</b>	<b>24.0</b>
<b>SAR (W/Kg)</b>	<b>0.94</b>	<b>0.36</b>	<b>0.19</b>	<b>0.11</b>	<b>0.08</b>	<b>0.05</b>	<b>0.03</b>	<b>0.03</b>	<b>0.03</b>	<b>0.01</b>	<b>0.01</b>	<b>0.01</b>
	<b>41</b>	<b>13</b>	<b>15</b>	<b>45</b>	<b>51</b>	<b>31</b>	<b>40</b>	<b>29</b>	<b>26</b>	<b>81</b>	<b>83</b>	<b>74</b>

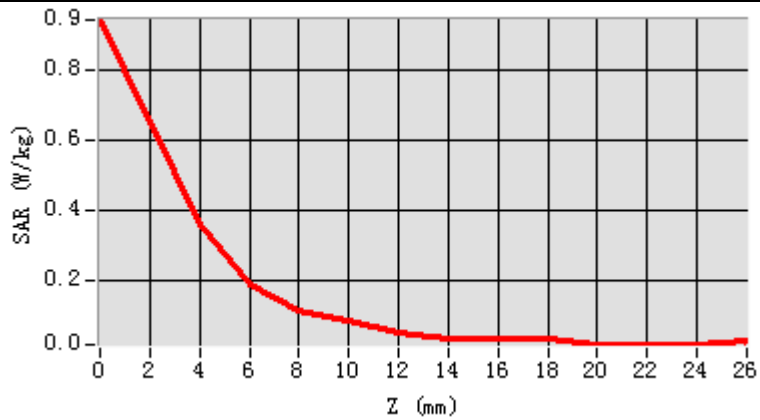

**3D screen shot**

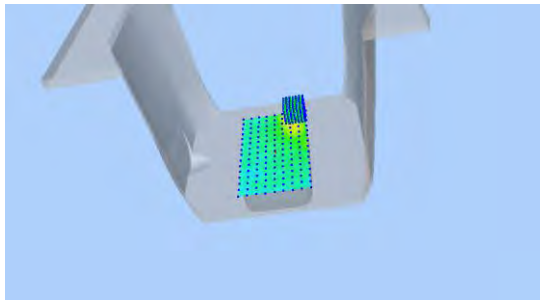

**Hot spot position**

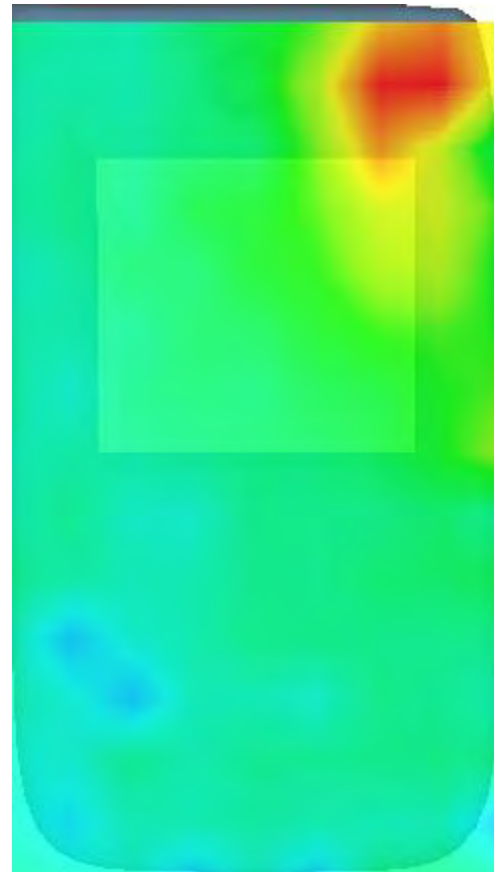

# MEASUREMENT 31

## A. Experimental conditions.

<b><u>Area Scan</u></b>	<u>dx=10mm dy=10mm, h= 2.31 mm</u>
<b><u>ZoomScan</u></b>	<u>7x7x12,dx=4mm dy=4mm</u> <u>dz=2mm,Complete/ndx=10mm dy=10mm,</u> <u>h= 2.31 mm</u>
<b><u>Phantom</u></b>	<u>Right head</u>
<b><u>Device Position</u></b>	<u>Cheek</u>
<b><u>Band</u></b>	<u>CUSTOM (5.8Ga)</u>
<b><u>Channels</u></b>	<u>Middle</u>
<b><u>Signal</u></b>	<u>Duty Cycle: 1.00 (Crest factor: 1.0)</u>

## B. SAR Measurement Results

<b>Frequency (MHz)</b>	5785.000000
<b>Relative permittivity (real part)</b>	35.511745
<b>Relative permittivity (imaginary part)</b>	16.499640
<b>Conductivity (S/m)</b>	5.339467
<b>Variation (%)</b>	-0.940000

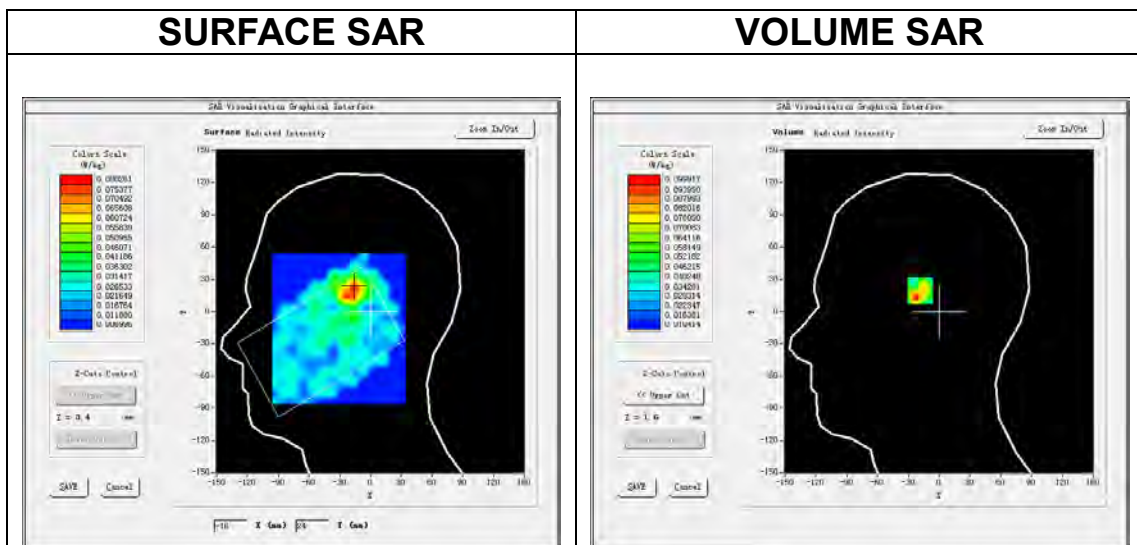

**Maximum location: X=-16.00, Y=22.00**

**SAR Peak: 0.26 W/kg**

<b>SAR 10g (W/Kg)</b>	0.046293
<b>SAR 1g (W/Kg)</b>	0.089109

<b>Z (m m)</b>	<b>0.00</b>	<b>4.00</b>	<b>6.00</b>	<b>8.00</b>	<b>10.00</b>	<b>12.00</b>	<b>14.00</b>	<b>16.00</b>	<b>18.00</b>	<b>20.00</b>	<b>22.00</b>	<b>24.00</b>
<b>SAR (W/Kg)</b>	<b>0.2710</b>	<b>0.0999</b>	<b>0.0458</b>	<b>0.0339</b>	<b>0.0364</b>	<b>0.0294</b>	<b>0.0282</b>	<b>0.0280</b>	<b>0.0286</b>	<b>0.0226</b>	<b>0.0274</b>	<b>0.0291</b>

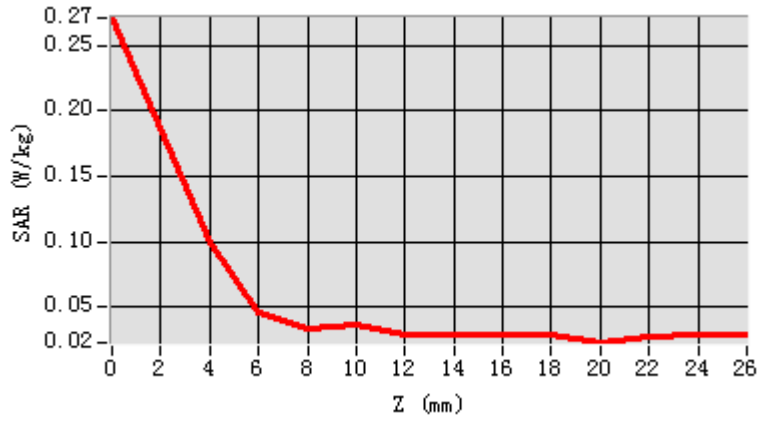

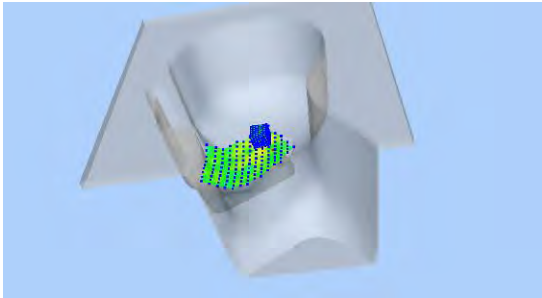
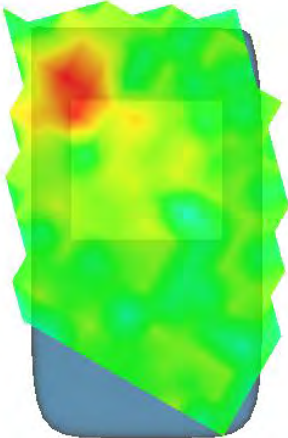
<b>3D screen shot</b>	<b>Hot spot position</b>
	

# MEASUREMENT 32

## A. Experimental conditions.

<b><u>Area Scan</u></b>	<u>dx=10mm dy=10mm, h= 2.31 mm</u>
<b><u>ZoomScan</u></b>	<u>7x7x12,dx=4mm dy=4mm</u> <u>dz=2mm,Complete/ndx=10mm dy=10mm,</u> <u>h= 2.31 mm</u>
<b><u>Phantom</u></b>	<u>Validation plane</u>
<b><u>Device Position</u></b>	<u>Body</u>
<b><u>Band</u></b>	<u>CUSTOM (5.8Ga)</u>
<b><u>Channels</u></b>	<u>Middle</u>
<b><u>Signal</u></b>	<u>Duty Cycle: 1.00 (Crest factor: 1.0)</u>

## B. SAR Measurement Results

<b>Frequency (MHz)</b>	5785.000000
<b>Relative permittivity (real part)</b>	48.759663
<b>Relative permittivity (imaginary part)</b>	18.586140
<b>Conductivity (S/m)</b>	6.014681
<b>Variation (%)</b>	-2.280001

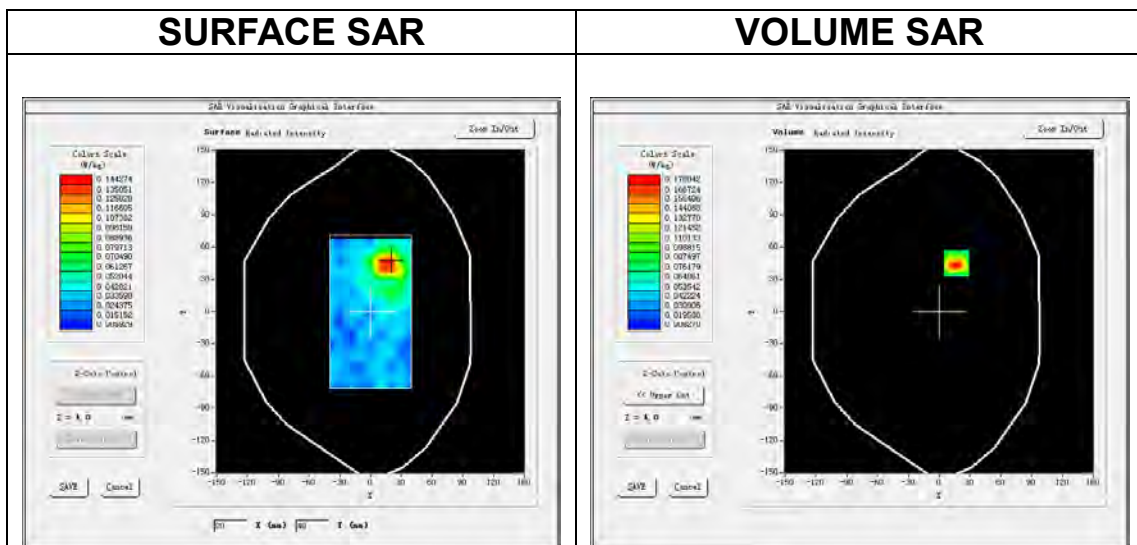

**Maximum location: X=17.00, Y=45.00**

**SAR Peak: 0.51 W/kg**

<b>SAR 10g (W/Kg)</b>	0.076892
<b>SAR 1g (W/Kg)</b>	0.177593

<b>Z (m m)</b>	<b>0.00</b>	<b>4.00</b>	<b>6.00</b>	<b>8.00</b>	<b>10.0</b>	<b>12.0</b>	<b>14.0</b>	<b>16.0</b>	<b>18.0</b>	<b>20.0</b>	<b>22.0</b>	<b>24.0</b>
<b>SAR (W/Kg)</b>	<b>0.4830</b>	<b>0.1780</b>	<b>0.1040</b>	<b>0.0575</b>	<b>0.0379</b>	<b>0.0357</b>	<b>0.0338</b>	<b>0.0131</b>	<b>0.0275</b>	<b>0.0274</b>	<b>0.0129</b>	<b>0.0193</b>

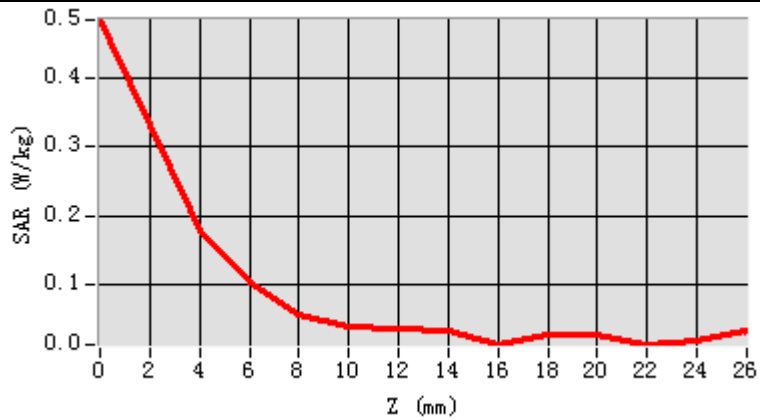

**3D screen shot**

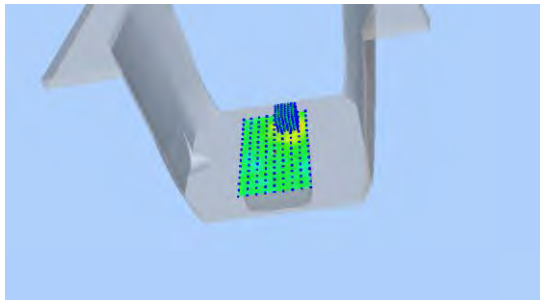

**Hot spot position**

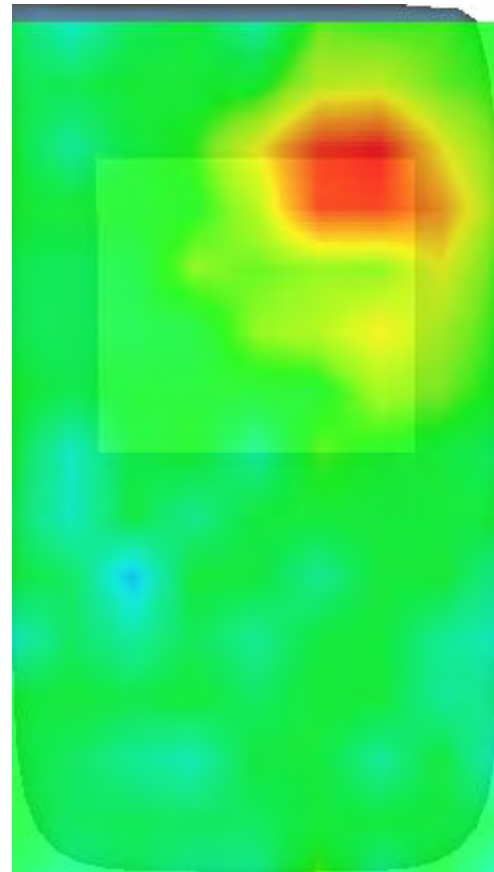



## 14. Appendix D. Calibration Certificate

<b>Table of contents</b>
E Field Probe - SN 08/16 EPGO287
750 MHz Dipole - SN 03/15 DIP 0G750-355
835 MHz Dipole - SN 03/15 DIP 0G835-347
1800 MHz Dipole - SN 03/15 DIP 1G800-349
1900 MHz Dipole - SN 03/15 DIP 1G900-350
2450 MHz Dipole - SN 03/15 DIP 2G450-352
2600 MHz Dipole - SN 03/15 DIP 2G600-356
5000-6000 MHz Dipole - SN 13/14 WGA 33



## COMOSAR E-Field Probe Calibration Report

Ref : ACR.261.2.17.SATU.A

**Shenzhen NTEK Testing Technology Co., Ltd.**  
**BUILDING E, FENDA SCIENCE PARK,**  
**SANWEI COMMUNITY, XIXIANG STREET,**  
**BAO'AN DISTRICT, SHENZHEN, GUANGDONG, CHINA**  
**MVG COMOSAR DOSIMETRIC E-FIELD PROBE**  
**SERIAL NO.: SN 08/16 EPGO287**

**Calibrated at MVG US**  
**2105 Barrett Park Dr. - Kennesaw, GA 30144**



**Calibration Date: 09/18/2017**

*Summary:*

This document presents the method and results from an accredited COMOSAR Dosimetric E-Field Probe calibration performed in MVG USA using the CALISAR / CALIBAIR test bench, for use with a COMOSAR system only. All calibration results are traceable to national metrology institutions.



COMOSAR E-FIELD PROBE CALIBRATION REPORT

Ref: ACR.261.2.17.SATU.A

	<i>Name</i>	<i>Function</i>	<i>Date</i>	<i>Signature</i>
<i>Prepared by :</i>	Jérôme LUC	Product Manager	9/18/2017	<i>JL</i>
<i>Checked by :</i>	Jérôme LUC	Product Manager	9/18/2017	<i>JL</i>
<i>Approved by :</i>	Kim RUTKOWSKI	Quality Manager	9/18/2017	<i>Kim Rutkowski</i>

<i>Distribution :</i>	<i>Customer Name</i> NTEK TESTING TECHNOLOGY CO., LTD.
-----------------------	---

<i>Issue</i>	<i>Date</i>	<i>Modifications</i>
A	9/18/2017	Initial release



## COMOSAR E-FIELD PROBE CALIBRATION REPORT

Ref: ACR.261.2.17.SATU.A

**TABLE OF CONTENTS**

1	DEVICE UNDER TEST .....	4
2	PRODUCT DESCRIPTION GENERAL INFORMATION .....	4
3	MEASUREMENT METHOD .....	4
3.1	Linearity .....	4
3.2	Sensitivity .....	4
3.3	Lower Detection Limit .....	5
3.4	Isotropy .....	5
3.5	Boundary Effect .....	5
4	MEASUREMENT UNCERTAINTY .....	5
5	CALIBRATION MEASUREMENT RESULTS .....	6
5.1	Sensitivity in air .....	6
5.2	Linearity .....	7
5.3	Sensitivity in liquid .....	7
5.4	Isotropy .....	8
6	LIST OF EQUIPMENT .....	10



COMOSAR E-FIELD PROBE CALIBRATION REPORT

Ref: ACR.261.2.17.SATU.A

**1 DEVICE UNDER TEST**

Device Under Test	
Device Type	COMOSAR DOSIMETRIC E FIELD PROBE
Manufacturer	MVG
Model	SSE2
Serial Number	SN 08/16 EPGO287
Product Condition (new / used)	Used
Frequency Range of Probe	0.4 GHz-6GHz
Resistance of Three Dipoles at Connector	Dipole 1: R1=0.208 MΩ Dipole 2: R2=0.196 MΩ Dipole 3: R3=0.196 MΩ

A yearly calibration interval is recommended.

**2 PRODUCT DESCRIPTION GENERAL INFORMATION**

MVG's COMOSAR E field Probes are built in accordance to the IEEE 1528, OET 65 Bulletin C and CEI/IEC 62209 standards.



Figure 1 – MVG COMOSAR Dosimetric E field Dipole

Probe Length	330 mm
Length of Individual Dipoles	2 mm
Maximum external diameter	8 mm
Probe Tip External Diameter	2.5 mm
Distance between dipoles / probe extremity	1 mm

**3 MEASUREMENT METHOD**

The IEEE 1528, OET 65 Bulletin C, CENELEC EN50361 and CEI/IEC 62209 standards provide recommended practices for the probe calibrations, including the performance characteristics of interest and methods by which to assess their affect. All calibrations / measurements performed meet the fore mentioned standards.

**3.1 LINEARITY**

The evaluation of the linearity was done in free space using the waveguide, performing a power sweep to cover the SAR range 0.01W/kg to 100W/kg.

**3.2 SENSITIVITY**

The sensitivity factors of the three dipoles were determined using a two step calibration method (air and tissue simulating liquid) using waveguides as outlined in the standards.

Page: 4/10



COMOSAR E-FIELD PROBE CALIBRATION REPORT

Ref: ACR.261.2.17.SATU.A

3.3 LOWER DETECTION LIMIT

The lower detection limit was assessed using the same measurement set up as used for the linearity measurement. The required lower detection limit is 10 mW/kg.

3.4 ISOTROPY

The axial isotropy was evaluated by exposing the probe to a reference wave from a standard dipole with the dipole mounted under the flat phantom in the test configuration suggested for system validations and checks. The probe was rotated along its main axis from 0 - 360 degrees in 15 degree steps. The hemispherical isotropy is determined by inserting the probe in a thin plastic box filled with tissue-equivalent liquid, with the plastic box illuminated with the fields from a half wave dipole. The dipole is rotated about its axis (0°–180°) in 15° increments. At each step the probe is rotated about its axis (0°–360°).

3.5 BOUNDARY EFFECT

The boundary effect is defined as the deviation between the SAR measured data and the expected exponential decay in the liquid when the probe is oriented normal to the interface. To evaluate this effect, the liquid filled flat phantom is exposed to fields from either a reference dipole or waveguide. With the probe normal to the phantom surface, the peak spatial average SAR is measured and compared to the analytical value at the surface.

4 MEASUREMENT UNCERTAINTY

The guidelines outlined in the IEEE 1528, OET 65 Bulletin C, CENELEC EN50361 and CEI/IEC 62209 standards were followed to generate the measurement uncertainty associated with an E-field probe calibration using the waveguide technique. All uncertainties listed below represent an expanded uncertainty expressed at approximately the 95% confidence level using a coverage factor of k=2, traceable to the Internationally Accepted Guides to Measurement Uncertainty.

Uncertainty analysis of the probe calibration in waveguide					
ERROR SOURCES	Uncertainty value (%)	Probability Distribution	Divisor	ci	Standard Uncertainty (%)
Incident or forward power	3.00%	Rectangular	$\sqrt{3}$	1	1.732%
Reflected power	3.00%	Rectangular	$\sqrt{3}$	1	1.732%
Liquid conductivity	5.00%	Rectangular	$\sqrt{3}$	1	2.887%
Liquid permittivity	4.00%	Rectangular	$\sqrt{3}$	1	2.309%
Field homogeneity	3.00%	Rectangular	$\sqrt{3}$	1	1.732%
Field probe positioning	5.00%	Rectangular	$\sqrt{3}$	1	2.887%
Field probe linearity	3.00%	Rectangular	$\sqrt{3}$	1	1.732%
<b>Combined standard uncertainty</b>					5.831%
<b>Expanded uncertainty</b> 95 % confidence level k = 2					12.0%



**COMOSAR E-FIELD PROBE CALIBRATION REPORT**

Ref: ACR.261.2.17.SATU.A

**5 CALIBRATION MEASUREMENT RESULTS**

Calibration Parameters	
Liquid Temperature	21 °C
Lab Temperature	21 °C
Lab Humidity	45 %

**5.1 SENSITIVITY IN AIR**

Normx dipole 1 ( $\mu\text{V}/(\text{V}/\text{m}^2)$ )	Normy dipole 2 ( $\mu\text{V}/(\text{V}/\text{m}^2)$ )	Normz dipole 3 ( $\mu\text{V}/(\text{V}/\text{m}^2)$ )
0.69	0.78	0.61

DCP dipole 1 (mV)	DCP dipole 2 (mV)	DCP dipole 3 (mV)
92	90	96

Calibration curves  $e_i=f(V)$  ( $i=1,2,3$ ) allow to obtain H-field value using the formula:

$$E = \sqrt{E_1^2 + E_2^2 + E_3^2}$$

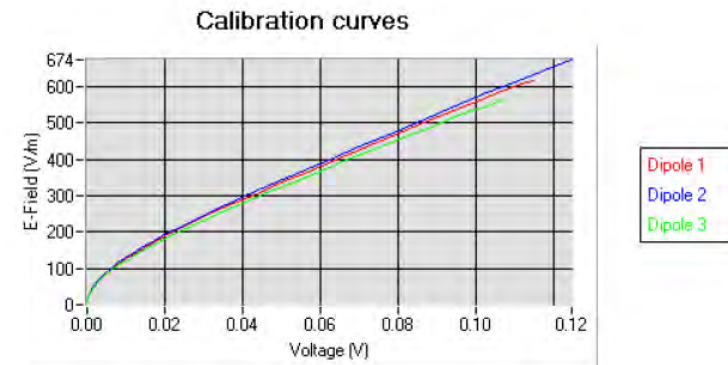



COMOSAR E-FIELD PROBE CALIBRATION REPORT

Ref: ACR.261.2.17.SATU.A

5.2 LINEARITY

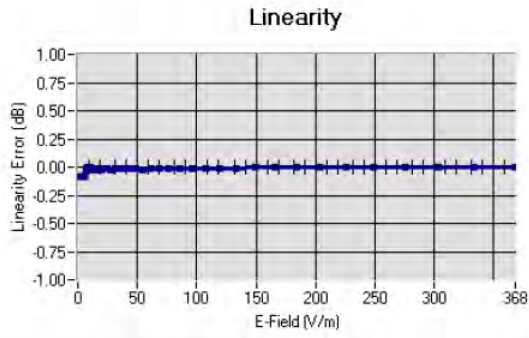

Linearity:  $\pm 1.86\%$  ( $\pm 0.08\text{dB}$ )

5.3 SENSITIVITY IN LIQUID

Liquid	Frequency (MHz +/- 100MHz)	Permittivity	Epsilon (S/m)	ConvF
HL750	750	42.09	0.91	1.44
BL750	750	55.69	0.95	1.49
HL850	835	42.71	0.89	1.48
BL850	835	57.52	1.03	1.53
HL900	900	41.94	0.93	1.50
BL900	900	52.87	1.09	1.54
HL1800	1800	40.62	1.39	1.75
BL1800	1800	53.22	1.47	1.79
HL1900	1900	41.22	1.37	2.00
BL1900	1900	50.99	1.52	2.07
HL2000	2000	40.39	1.36	1.93
BL2000	2000	54.39	1.54	1.99
HL2450	2450	40.46	1.87	2.18
BL2450	2450	54.62	1.95	2.27
HL2600	2600	38.46	2.01	2.15
BL2600	2600	51.98	2.16	2.19
HL5200	5200	35.14	4.74	2.37
BL5200	5200	49.01	5.27	2.46
HL5400	5400	34.52	4.77	2.33
BL5400	5400	49.67	5.45	2.41
HL5600	5600	37.08	5.03	2.47
BL5600	5600	47.57	5.69	2.54
HL5800	5800	34.64	5.19	2.51
BL5800	5800	49.82	5.94	2.57

LOWER DETECTION LIMIT: 7mW/kg





## COMOSAR E-FIELD PROBE CALIBRATION REPORT

Ref: ACR.261.2.17.SATU.A

5.4 ISOTROPYHL900 MHz

- Axial isotropy: 0.05 dB
- Hemispherical isotropy: 0.06 dB

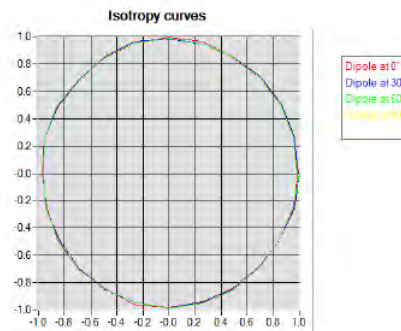
HL1800 MHz

- Axial isotropy: 0.05 dB
- Hemispherical isotropy: 0.08 dB

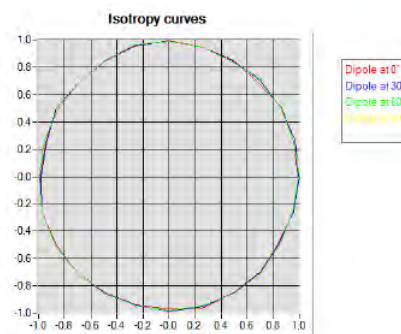



## COMOSAR E-FIELD PROBE CALIBRATION REPORT

Ref: ACR.261.2.17.SATU.A

**HL5600 MHz**

- Axial isotropy: 0.06 dB
- Hemispherical isotropy: 0.08 dB

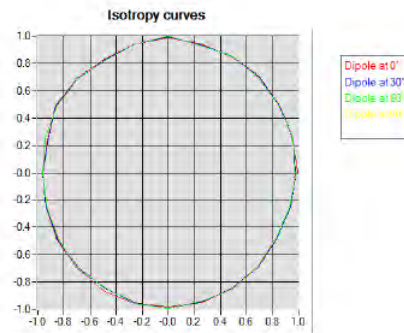



COMOSAR E-FIELD PROBE CALIBRATION REPORT

Ref. ACR.261.2.17.SATU.A

6 LIST OF EQUIPMENT

Equipment Summary Sheet				
Equipment Description	Manufacturer / Model	Identification No.	Current Calibration Date	Next Calibration Date
Flat Phantom	MVG	SN-20/09-SAM71	Validated. No cal required.	Validated. No cal required.
COMOSAR Test Bench	Version 3	NA	Validated. No cal required.	Validated. No cal required.
Network Analyzer	Rhode & Schwarz ZVA	SN100132	02/2016	02/2019
Reference Probe	MVG	EP 94 SN 37/08	10/2016	10/2017
Multimeter	Keithley 2000	1188656	01/2017	01/2020
Signal Generator	Agilent E4438C	MY49070581	01/2017	01/2020
Amplifier	Aethercomm	SN 046	Characterized prior to test. No cal required.	Characterized prior to test. No cal required.
Power Meter	HP E4418A	US38261498	01/2017	01/2020
Power Sensor	HP ECP-E26A	US37181460	01/2017	01/2020
Directional Coupler	Narda 4216-20	01386	Characterized prior to test. No cal required.	Characterized prior to test. No cal required.
Waveguide	Mega Industries	069Y7-158-13-712	Validated. No cal required.	Validated. No cal required.
Waveguide Transition	Mega Industries	069Y7-158-13-701	Validated. No cal required.	Validated. No cal required.
Waveguide Termination	Mega Industries	069Y7-158-13-701	Validated. No cal required.	Validated. No cal required.
Temperature / Humidity Sensor	Control Company	150798832	10/2015	10/2017



## SAR Reference Dipole Calibration Report

Ref : ACR.109.1.18.SATU.A

### SHENZHEN NTEK TESTING TECHNOLOGY CO., LTD.

BUILDING E, FENDA SCIENCE PARK, SANWEI  
COMMUNITY, XIXIANG STREET,  
BAO'AN DISTRICT, SHENZHEN GUANGDONG, CHINA

#### MVG COMOSAR REFERENCE DIPOLE

FREQUENCY: 750 MHZ

SERIAL NO.: SN 03/15 DIP 0G750-355

Calibrated at MVG US

2105 Barrett Park Dr. - Kennesaw, GA 30144



Calibration Date: 04/19/2018

#### *Summary:*

This document presents the method and results from an accredited SAR reference dipole calibration performed in MVG USA using the COMOSAR test bench. All calibration results are traceable to national metrology institutions.



SAR REFERENCE DIPOLE CALIBRATION REPORT

Ref: ACR.109.1.18.SATU.A

	<i>Name</i>	<i>Function</i>	<i>Date</i>	<i>Signature</i>
<i>Prepared by :</i>	Jérôme LUC	Product Manager	4/19/2018	<i>JS</i>
<i>Checked by :</i>	Jérôme LUC	Product Manager	4/19/2018	<i>JS</i>
<i>Approved by :</i>	Kim RUTKOWSKI	Quality Manager	4/19/2018	<i>Kim Rutkowski</i>

	<i>Customer Name</i>
<i>Distribution :</i>	SHENZHEN NTEK TESTING TECHNOLOGY CO., LTD.

<i>Issue</i>	<i>Date</i>	<i>Modifications</i>
A	4/19/2018	Initial release



## SAR REFERENCE DIPOLE CALIBRATION REPORT

Ref: ACR.109.1.18.SATU.A

## TABLE OF CONTENTS

1	Introduction.....	4
2	Device Under Test .....	4
3	Product Description .....	4
3.1	General Information .....	4
4	Measurement Method .....	5
4.1	Return Loss Requirements .....	5
4.2	Mechanical Requirements .....	5
5	Measurement Uncertainty .....	5
5.1	Return Loss .....	5
5.2	Dimension Measurement .....	5
5.3	Validation Measurement .....	5
6	Calibration Measurement Results .....	6
6.1	Return Loss and Impedance In Head Liquid .....	6
6.2	Return Loss and Impedance In Body Liquid .....	6
6.3	Mechanical Dimensions .....	6
7	Validation measurement .....	7
7.1	Head Liquid Measurement .....	7
7.2	SAR Measurement Result With Head Liquid .....	8
7.3	Body Liquid Measurement .....	9
7.4	SAR Measurement Result With Body Liquid .....	10
8	List of Equipment .....	11



SAR REFERENCE DIPOLE CALIBRATION REPORT

Ref. ACR.109.1.18.SATU.A

**1 INTRODUCTION**

This document contains a summary of the requirements set forth by the IEEE 1528, FCC KDBs and CEI/IEC 62209 standards for reference dipoles used for SAR measurement system validations and the measurements that were performed to verify that the product complies with the fore mentioned standards.

**2 DEVICE UNDER TEST**

Device Under Test	
Device Type	COMOSAR 750 MHz REFERENCE DIPOLE
Manufacturer	MVG
Model	SID750
Serial Number	SN 03/15 DIP 0G750-355
Product Condition (new / used)	Used

A yearly calibration interval is recommended.

**3 PRODUCT DESCRIPTION**

**3.1 GENERAL INFORMATION**

MVG’s COMOSAR Validation Dipoles are built in accordance to the IEEE 1528, FCC KDBs and CEI/IEC 62209 standards. The product is designed for use with the COMOSAR test bench only.



**Figure 1 – MVG COMOSAR Validation Dipole**



SAR REFERENCE DIPOLE CALIBRATION REPORT

Ref. ACR.109.1.18.SATU.A

**4 MEASUREMENT METHOD**

The IEEE 1528, FCC KDBs and CEI/IEC 62209 standards provide requirements for reference dipoles used for system validation measurements. The following measurements were performed to verify that the product complies with the fore mentioned standards.

**4.1 RETURN LOSS REQUIREMENTS**

The dipole used for SAR system validation measurements and checks must have a return loss of -20 dB or better. The return loss measurement shall be performed against a liquid filled flat phantom, with the phantom constructed as outlined in the fore mentioned standards.

**4.2 MECHANICAL REQUIREMENTS**

The IEEE Std. 1528 and CEI/IEC 62209 standards specify the mechanical components and dimensions of the validation dipoles, with the dimensions frequency and phantom shell thickness dependent. The COMOSAR test bench employs a 2 mm phantom shell thickness therefore the dipoles sold for use with the COMOSAR test bench comply with the requirements set forth for a 2 mm phantom shell thickness.

**5 MEASUREMENT UNCERTAINTY**

All uncertainties listed below represent an expanded uncertainty expressed at approximately the 95% confidence level using a coverage factor of k=2, traceable to the Internationally Accepted Guides to Measurement Uncertainty.

**5.1 RETURN LOSS**

The following uncertainties apply to the return loss measurement:

Frequency band	Expanded Uncertainty on Return Loss
400-6000MHz	0.1 dB

**5.2 DIMENSION MEASUREMENT**

The following uncertainties apply to the dimension measurements:

Length (mm)	Expanded Uncertainty on Length
3 - 300	0.05 mm

**5.3 VALIDATION MEASUREMENT**

The guidelines outlined in the IEEE 1528, FCC KDBs, CENELEC EN50361 and CEI/IEC 62209 standards were followed to generate the measurement uncertainty for validation measurements.

Scan Volume	Expanded Uncertainty
1 g	20.3 %