# 8 EUT Constructional Details

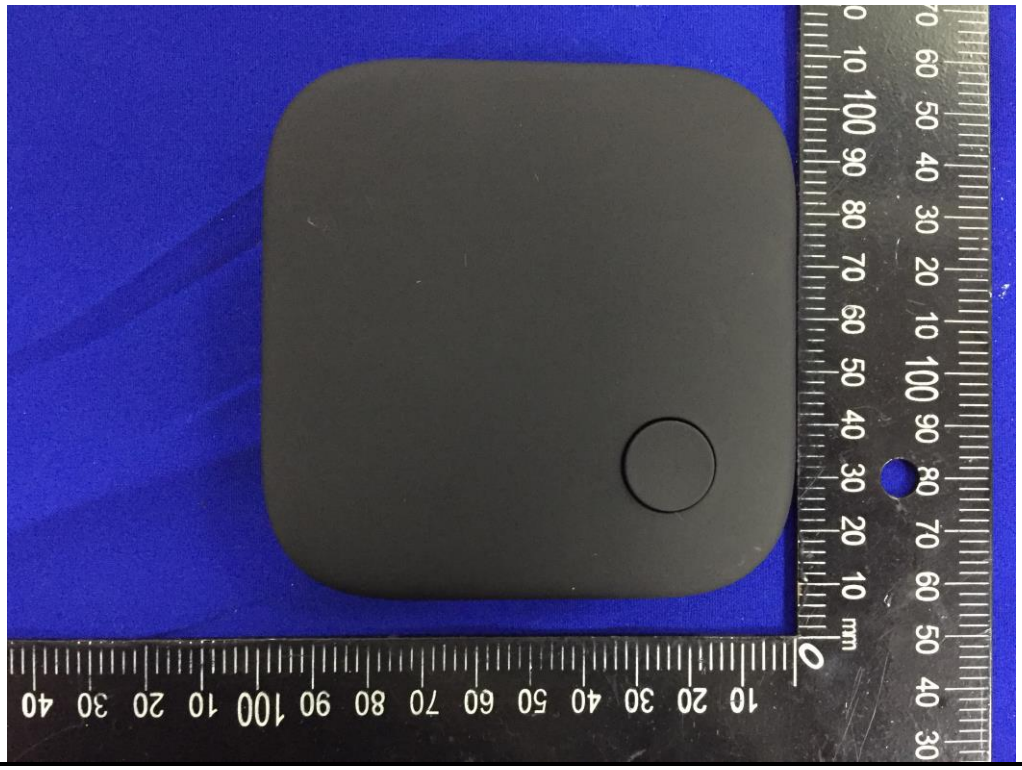

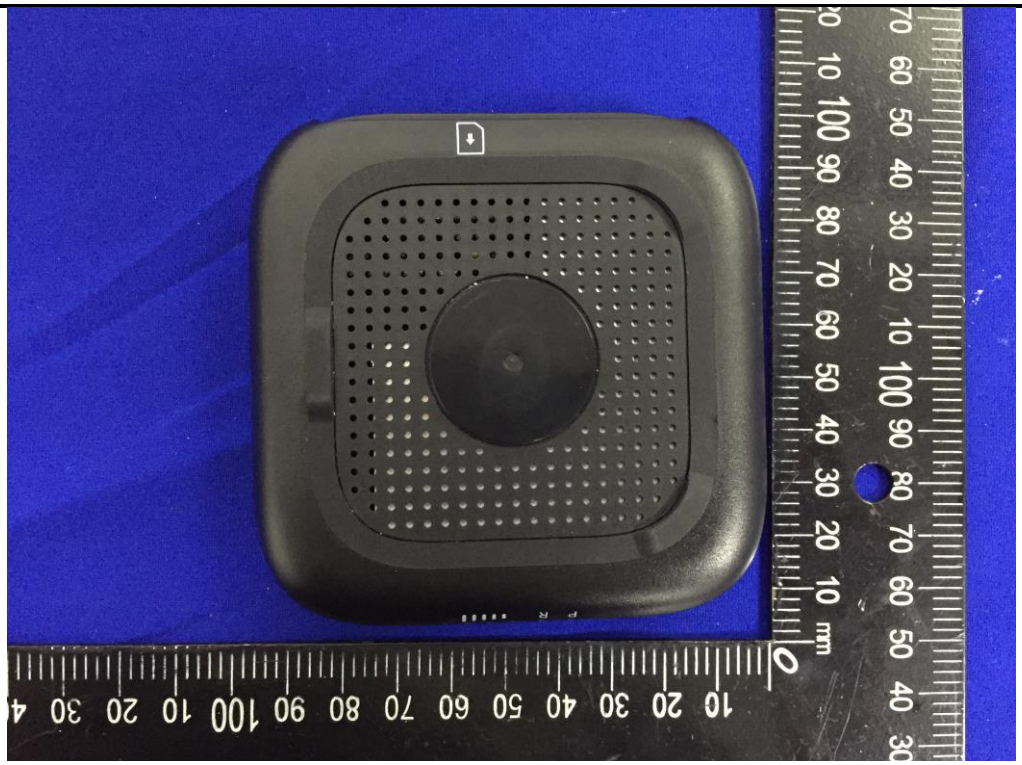

P R

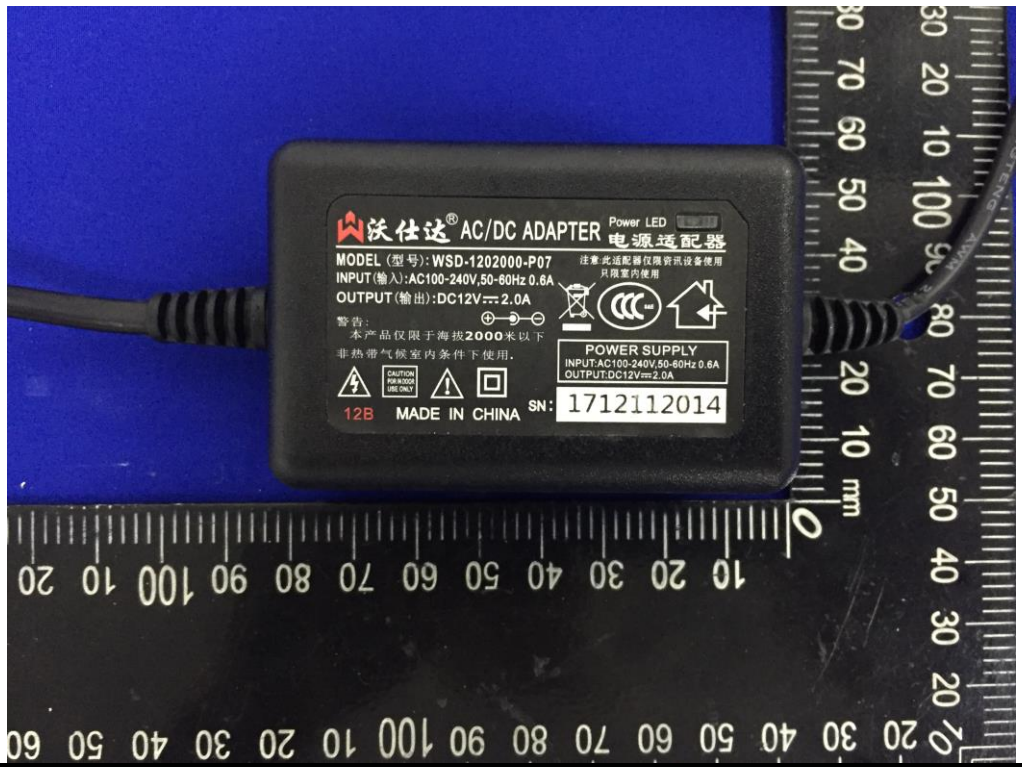
沃仕达® AC/DC ADAPTER
Power LED
电源适配器
MODEL (型号): WSD-1202000-P07
INPUT (输入): AC100-240V,50-60Hz 0.6A
OUTPUT (输出): DC12V⎓2.0A
注意:此适配器仅限资讯设备使用
只限室内使用
警告:
本产品仅限于海拔2000米以下
非热带气候室内条件下使用.
POWER SUPPLY
INPUT:AC100-240V,50-60Hz 0.6A
OUTPUT:DC12V⎓2.0A
12B
MADE IN CHINA
SN: 1712112014