

FCC SAR EVALUATION REPORT

In accordance with the requirements of
FCC 47 CFR Part 2(2.1093), ANSI/IEEE C95.1-1992 and
IEEE Std 1528-2013

Product Name : Mobile Phone

Trademark : ulefone

Model Name : GQ3083

Family Model : Armor 7, Armor 7S, Armor 7X, Armor 7E,
Armor 7P, Armor 7A, Armor 7 Pro, Armor 7 lite

Report No. : STR190815002001E

FCC ID : 2AOWKGQ3083

Prepared for

Shenzhen Gotron Electronic CO.,LTD.
518, 5F, R&D building, Tsinghua Hi-Tech park, Nanshan district,
Shenzhen 518057 P.R.China

Prepared by

Shenzhen NTEK Testing Technology Co., Ltd.
1/F, Building E, Fenda Science Park Sanwei, Xixiang, Bao'an District,
Shenzhen, Guangdong, China
Tel.: +86-755-6115 6588 Fax.: +86-755-6115 6599
Website: <http://www.ntek.org.cn>

TEST RESULT CERTIFICATION

Applicant's name: Shenzhen Gotron Electronic CO.,LTD.
 Address.....: 518, 5F, R&D building, Tsinghua Hi-Tech park, Nanshan district,
 Shenzhen 518057 P.R.China
Manufacturer's Name.....: Shenzhen Gotron Electronic CO.,LTD.
 Address.....: 518, 5F, R&D building, Tsinghua Hi-Tech park, Nanshan district,
 Shenzhen 518057 P.R.China

Product description

Product name.....: Mobile Phone
 Trademark: ulefone
 Model Name: GQ3083
 Family Model.....: Armor 7, Armor 7S, Armor 7X, Armor 7E, Armor 7P, Armor 7A,
 Armor 7 Pro, Armor 7 lite
 FCC 47 CFR Part 2(2.1093)

Standards: ANSI/IEEE C95.1-1992
 IEEE Std 1528-2013
 Published RF exposure KDB procedures

This device described above has been tested by Shenzhen NTEK. In accordance with the measurement methods and procedures specified in IEEE Std 1528-2013 and KDB 865664 D01. Testing has shown that this device is capable of compliance with localized specific absorption rate (SAR) specified in FCC 47 CFR Part 2(2.1093) and ANSI/IEEE C95.1-1992. The test results in this report apply only to the tested sample of the stated device/equipment. Other similar device/equipment will not necessarily produce the same results due to production tolerance and measurement uncertainties.

This report shall not be reproduced except in full, without the written approval of Shenzhen NTEK, this document may be altered or revised by Shenzhen NTEK, personal only, and shall be noted in the revision of the document.

Date of Test

Date (s) of performance of tests: Aug. 15, 2019, 2019 ~ Aug. 31, 2019
 Date of Issue: Oct. 17, 2019
 Test Result: **Pass**

Prepared By : Cheng Jiawen
 (Test Engineer) :
 (Cheng Jiawen)

Approved By : Sam Chen
 (Lab Manager) :
 (Sam Chen)

※ ※ **Revision History** ※ ※

REV.	DESCRIPTION	ISSUED DATE	REMARK
Rev.1.0	Initial Test Report Release	Oct. 17, 2019	Cheng Jiawen

TABLE OF CONTENTS

1. General Information	6
1.1. RF exposure limits	6
1.2. Statement of Compliance.....	7
1.3. EUT Description	7
1.4. Test specification(s)	10
1.5. Ambient Condition.....	10
2. SAR Measurement System	11
2.1. SATIMO SAR Measurement Set-up Diagram	11
2.2. Robot	12
2.3. E-Field Probe.....	13
2.3.1. E-Field Probe Calibration.....	13
2.4. SAM phantoms	14
2.4.1. Technical Data	15
2.5. Device Holder	16
2.6. Test Equipment List	17
3. SAR Measurement Procedures	19
3.1. Power Reference.....	19
3.2. Area scan & Zoom scan	19
3.3. Description of interpolation/extrapolation scheme	21
3.4. Volumetric Scan	21
3.5. Power Drift	21
4. System Verification Procedure.....	22
4.1. Tissue Verification.....	22
4.1.1. Tissue Dielectric Parameter Check Results	23
4.2. System Verification Procedure	24
4.2.1. System Verification Results	24
5. SAR Measurement variability and uncertainty	26
5.1. SAR measurement variability	26
5.2. SAR measurement uncertainty.....	26
6. RF Exposure Positions	27
6.1. Ear and handset reference point.....	27
6.2. Definition of the cheek position	27
6.3. Definition of the tilt position.....	29
6.4. Body Worn Accessory	29
6.5. Wireless Router Devices.....	30
7. RF Output Power	31
7.1. GSM Conducted Power	31
7.2. WCDMA Conducted Power.....	31
7.3. LTE Conducted Power.....	33

7.4. WLAN & Bluetooth Output Power	46
7.4.1. Output Power Results Of WLAN	46
7.4.2. Output Power Results Of Bluetooth	48
8. Antenna Location.....	49
9. Stand-alone SAR test exclusion	50
10. SAR Results	51
10.1. SAR measurement results	51
10.1.1. SAR measurement Result of GSM850.....	51
10.1.2. SAR measurement Result of GSM1900.....	52
10.1.3. SAR measurement Result of WCDMA Band 2.....	53
10.1.4. SAR measurement Result of WCDMA Band 4.....	53
10.1.5. SAR measurement Result of WCDMA Band 5.....	54
10.1.6. SAR measurement Result of LTE Band 2	55
10.1.7. SAR measurement Result of LTE Band 4	56
10.1.8. SAR measurement Result of LTE Band 5	58
10.1.9. SAR measurement Result of LTE Band 7	60
10.1.10. SAR measurement Result of LTE Band 66	62
10.1.11. SAR measurement Result of LTE Band 71	63
10.1.12. SAR measurement Result of WLAN 2.4G.....	65
10.1.13. SAR measurement Result of WLAN 5.2G.....	66
10.1.14. SAR measurement Result of WLAN 5.8G.....	67
10.2. SAR Summation Scenario	67
11. Appendix A. Photo documentation.....	86
12. Appendix B. System Check Plots	87
13. Appendix C. Plots of High SAR Measurement	119
14. Appendix D. Calibration Certificate.....	176

1. General Information

1.1. RF exposure limits

(A).Limits for Occupational/Controlled Exposure (W/kg)

Whole-Body	Partial-Body	Hands, Wrists, Feet and Ankles
0.4	8.0	20.0

(B).Limits for General Population/Uncontrolled Exposure (W/kg)

Whole-Body	Partial-Body	Hands, Wrists, Feet and Ankles
0.08	1.6	4.0

NOTE: **Whole-Body SAR** is averaged over the entire body, **partial-body SAR** is averaged over any 1 gram of tissue defined as a tissue volume in the shape of a cube. **SAR for hands, wrists, feet and ankles** is averaged over any 10 grams of tissue defined as a tissue volume in the shape of a cube.

Occupational/Controlled Environments:

Are defined as locations where there is exposure that may be incurred by people who are aware of the potential for exposure, (i.e. as a result of employment or occupation).

General Population/Uncontrolled Environments:

Are defined as locations where there is the exposure of individuals who have no knowledge or control of their exposure.

NOTE
HEAD AND TRUNK LIMIT
1.6 W/kg
APPLIED TO THIS EUT

1.2. Statement of Compliance

The maximum results of Specific Absorption Rate (SAR) found during testing for GQ3083 are as follows.

Band	Max Reported SAR Value(W/kg)			Max Simultaneous Tx
	1-g Head	1-g Body-Worn (Separation distance of 10mm)	1-g Hotspot (Separation distance of 10mm)	
GSM 850	0.059	0.158	0.158	1.293
GSM 1900	0.246	0.498	0.498	
WCDMA Band 2	0.338	0.620	0.620	
WCDMA Band 4	0.336	0.447	0.447	
WCDMA Band 5	0.063	0.163	0.163	
LTE Band 2	0.296	0.613	0.613	
LTE Band 4	0.302	0.546	0.546	
LTE Band 5	0.053	0.138	0.138	
LTE Band 7	0.189	0.776	0.776	
LTE Band 66	0.378	0.548	0.548	
LTE Band 71	0.080	0.210	0.210	
WLAN 2.4G	0.542	0.517	0.517	
WLAN 5.2G	0.309	0.117	0.117	
WLAN 5.8G	0.612	0.247	0.247	

Note: The Max Simultaneous Tx is calculated based on the same configuration and test position. This device is in compliance with Specific Absorption Rate (SAR) for general population/uncontrolled exposure limits (1.6 W/kg) specified in FCC 47 CFR Part 2(2.1093) and ANSI/IEEE C95.1-1992, and had been tested in accordance with the measurement methods and procedures specified in IEEE Std 1528-2013 & KDB 865664 D01.

1.3. EUT Description

Device Information	
Product Name	Mobile Phone
Trade Name	ulefone
Model Name	GQ3083
Family Model	Armor 7, Armor 7S, Armor 7X, Armor 7E, Armor 7P, Armor 7A, Armor 7 Pro, Armor 7 lite
FCC ID	2AOWKGGQ3083
Device Phase	Identical Prototype
Exposure Category	General population / Uncontrolled environment
Antenna	PIFA Antenna

Battery Information	DC 3.85V, 5500mAh		
Device Operating Configurations			
Supporting Mode(s)	GSM 850/1900, WCDMA Band 2/4/5, LTE Band 2/4/5/7/66/71, WLAN 2.4G/5.2G/5.8G, Bluetooth, NFC		
Test Modulation	GSM(GMSK/8PSK), WCDMA(QPSK), LTE(QPSK/16QAM), WLAN(DSSS/OFDM), Bluetooth(GFSK, π/4-DQPSK, 8DPSK), NFC(ASK)		
Device Class	B		
Operating Frequency Range(s)	Band	Tx (MHz)	Rx (MHz)
	GSM 850	824-849	869-894
	GSM 1900	1850-1910	1930-1990
	WCDMA Band 2	1850-1910	1930-1990
	WCDMA Band 4	1710-1755	2110-2155
	WCDMA Band 5	824-849	869-894
	LTE Band 2	1850-1910	1930-1990
	LTE Band 4	1710-1755	2110-2155
	LTE Band 5	824-849	869-894
	LTE Band 7	2500-2570	2620-2690
	LTE Band 66	1710-1780	2110-2200
	LTE Band 71	663-698	617-652
	WLAN 2.4G	2412-2462	
	WLAN 5.2G	5180-5240	
	WLAN 5.8G	5745-5825	
Bluetooth	2402-2480		
NFC	13.56		
GPRS Multislot Class(12)	Max Number of Timeslots in Uplink		4
	Max Number of Timeslots in Downlink		4
	Max Total Timeslot		5
EDGE Multislot Class(12)	Max Number of Timeslots in Uplink		4
	Max Number of Timeslots in Downlink		4
	Max Total Timeslot		5
Power Class	4, tested with power level 5(GSM 850)		
	1, tested with power level 0(GSM 1900)		
	3, tested with power control "all 1"(WCDMA Band 2)		
	3, tested with power control "all 1"(WCDMA Band 4)		
	3, tested with power control "all 1"(WCDMA Band 5)		
	3, tested with power control all Max.(LTE Band 2)		
	3, tested with power control all Max.(LTE Band 4)		
	3, tested with power control all Max.(LTE Band 5)		
3, tested with power control all Max.(LTE Band 7)			

	3, tested with power control all Max.(LTE Band 66)
	3, tested with power control all Max.(LTE Band 71)
Test Channels (low-mid-high)	128-189-251(GSM 850)
	512-661-810(GSM 1900)
	9262-9400-9538(WCDMA Band 2)
	1312-1413-1513(WCDMA Band 4)
	4132-4182-4233(WCDMA Band 5)
	18607-18900-19193(LTE Band 2 BW=1.4MHz)
	18615-18900-19185(LTE Band 2 BW=3MHz)
	18625-18900-19175(LTE Band 2 BW=5MHz)
	18650-18900-19150(LTE Band 2 BW=10MHz)
	18675-18900-19125(LTE Band 2 BW=15MHz)
	18700-18900-19100(LTE Band 2 BW=20MHz)
	19957-20175-20393(LTE Band 4 BW=1.4MHz)
	19965-20175-20385(LTE Band 4 BW=3MHz)
	19975-20175-20375(LTE Band 4 BW=5MHz)
	20000-20175-20350(LTE Band 4 BW=10MHz)
	20025-20175-20325(LTE Band 4 BW=15MHz)
	20050-20175-20300(LTE Band 4 BW=20MHz)
	20407-20525-20643(LTE Band 5 BW=1.4MHz)
	20415-20525-20635(LTE Band 5 BW=3MHz)
	20425-20525-20625(LTE Band 5 BW=5MHz)
	20450-20525-20600(LTE Band 5 BW=10MHz)
	20775-21100-21425(LTE Band 7 BW=5MHz)
	20800-21100-21400(LTE Band 7 BW=10MHz)
	20825-21100-21375(LTE Band 7 BW=15MHz)
	20850-21100-21350(LTE Band 7 BW=20MHz)
	131979-132322-132665 (LTE Band 66 BW=1.4MHz)
	131987-132322-132657 (LTE Band 66 BW=3MHz)
	131997-132322-132647 (LTE Band 66 BW=5MHz)
	132022-132322-132622 (LTE Band 66 BW=10MHz)
	132047-132322-132597 (LTE Band 66 BW=15MHz)
	132072-132322-132572 (LTE Band 66 BW=20MHz)
	133147-133297-133447(LTE Band 71 BW=5MHz)
	133172-133297-133422 (LTE Band 71 BW=10MHz)
	133197-133297-133397 (LTE Band 71 BW=15MHz)
	133222-133322-133372 (LTE Band 71 BW=20MHz)
	1-3-6-9-11(WLAN 2.4G)
	36-38-40-42-46-48(WLAN 5.2G)
	149-151-155-157-159-165(WLAN 5.8G)

1.4. Test specification(s)

FCC 47 CFR Part 2(2.1093)
ANSI/IEEE C95.1-1992
IEEE Std 1528-2013
KDB 865664 D01 SAR measurement 100 MHz to 6 GHz
KDB 865664 D02 RF Exposure Reporting
KDB 447498 D01 General RF Exposure Guidance
KDB 248227 D01 802.11 Wi-Fi SAR
KDB 941225 D01 3G SAR Procedures
KDB 941225 D05 SAR for LTE Devices
KDB 941225 D06 Hotspot SAR
KDB 648474 D04 Handset SAR

1.5. Ambient Condition

Ambient temperature	20°C – 24°C
Relative Humidity	30% – 70%

2. SAR Measurement System

2.1. SATIMO SAR Measurement Set-up Diagram

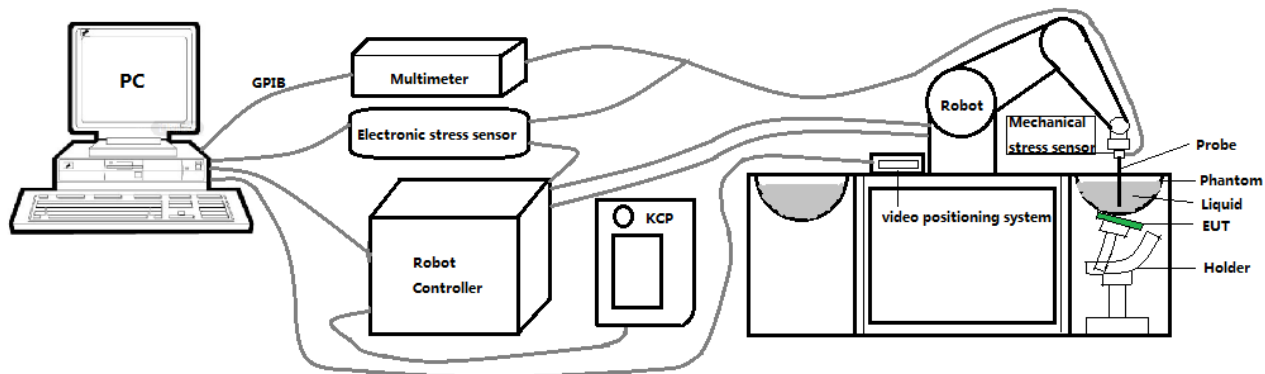

These measurements were performed with the automated near-field scanning system OPENSAR from SATIMO. The system is based on a high precision robot (working range: 901 mm), which positions the probes with a positional repeatability of better than ± 0.03 mm. The SAR measurements were conducted with dosimetric probe (manufactured by SATIMO), designed in the classical triangular configuration and optimized for dosimetric evaluation.

The first step of the field measurement is the evaluation of the voltages induced on the probe by the device under test. Probe diode detectors are nonlinear. Below the diode compression point, the output voltage is proportional to the square of the applied E-field; above the diode compression point, it is linear to the applied E-field. The compression point depends on the diode, and a calibration procedure is necessary for each sensor of the probe.

The Keithley multimeter reads the voltage of each sensor and send these three values to the PC. The corresponding E field value is calculated using the probe calibration factors, which are stored in the working directory. This evaluation includes linearization of the diode characteristics. The field calculation is done separately for each sensor. Each component of the E field is displayed on the "Dipole Area Scan Interface" and the total E field is displayed on the "3D Interface"

2.2. Robot

The SATIMO SAR system uses the high precision robots from KUKA. For the 6-axis controller system, the robot controller version (KUKA) from KUKA is used. The KUKA robot series have many features that are important for our application:



- High precision (repeatability ± 0.03 mm)
- High reliability (industrial design)
- Jerk-free straight movements
- Low ELF interference (the closed metallic construction shields against motor control fields)

2.3. E-Field Probe

This E-field detection probe is composed of three orthogonal dipoles linked to special Schottky diodes with low detection thresholds. The probe allows the measurement of electric fields in liquids such as the one defined in the IEEE and CENELEC standards.

For the measurements the Specific Dosimetric E-Field Probe SN 08/16 EPGO287 with following specifications is used



- Dynamic range: 0.01-100 W/kg
 - Tip Diameter: 2.5 mm
 - Distance between probe tip and sensor center: 1 mm
 - Distance between sensor center and the inner phantom surface: 2 mm (repeatability better than ± 1 mm).
 - Probe linearity: ± 0.08 dB
 - Axial isotropy: 0.06 dB
 - Hemispherical Isotropy: 0.08 dB
 - Calibration range: 650MHz to 5900MHz for head & body simulating liquid.
 - Lower detection limit: 7mW/kg
- Angle between probe axis (evaluation axis) and surface normal line: less than 30° .

2.3.1. E-Field Probe Calibration

Each probe needs to be calibrated according to a dosimetric assessment procedure with accuracy better than $\pm 10\%$. The spherical isotropy shall be evaluated and within ± 0.25 dB. The sensitivity parameters (Norm X, Norm Y, and Norm Z), the diode compression parameter (DCP) and the conversion factor (Conv F) of the probe are tested. The calibration data can be referred to appendix D of this report.

2.4. SAM phantoms

Photo of SAM phantom SN 16/15 SAM119



The SAM phantom is used to measure the SAR relative to people exposed to electro-magnetic field radiated by mobile phones.

2.4.1. Technical Data

Serial Number	Shell thickness	Filling volume	Dimensions	Positionner Material	Permittivity	Loss Tangent
SN 16/15 SAM119	2 mm ±0.2 mm	27 liters	Length:1000 mm Width:500 mm Height:200 mm	Gelcoat with fiberglass	3.4	0.02

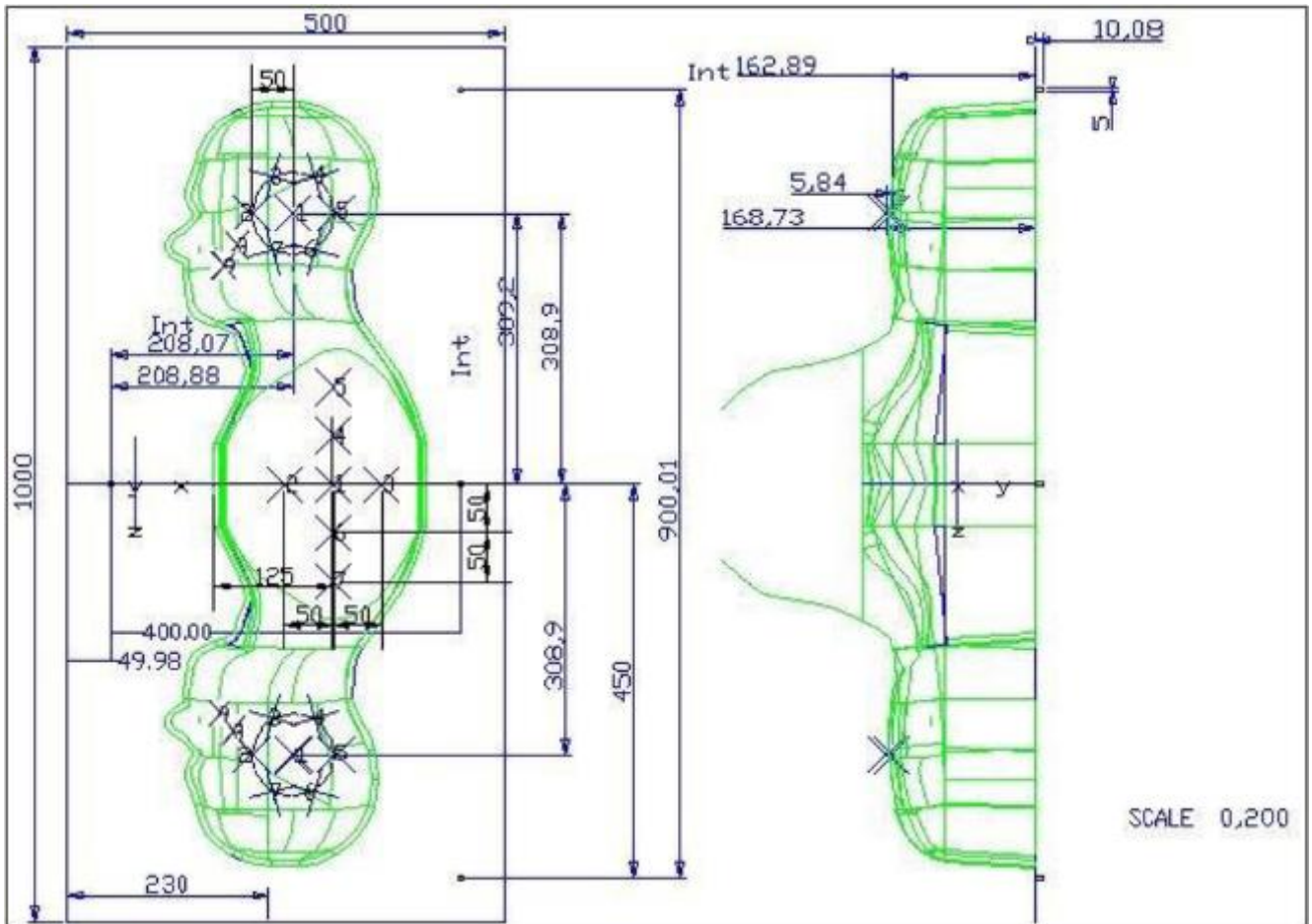

Serial Number	Left Head(mm)		Right Head(mm)		Flat Part(mm)	
	1	2	1	2	1	2
SN 16/15 SAM119	2	2.02	2	2.08	1	2.09
	3	2.05	3	2.06	2	2.06
	4	2.07	4	2.07	3	2.08
	5	2.08	5	2.08	4	2.10
	6	2.05	6	2.07	5	2.10
	7	2.05	7	2.05	6	2.07
	8	2.07	8	2.06	7	2.07
	9	2.08	9	2.06	-	-

The test, based on ultrasonic system, allows measuring the thickness with an accuracy of 10 µm.

2.5. Device Holder

The positioning system allows obtaining cheek and tilting position with a very good accuracy. In compliance with CENELEC, the tilt angle uncertainty is lower than 1 degree.

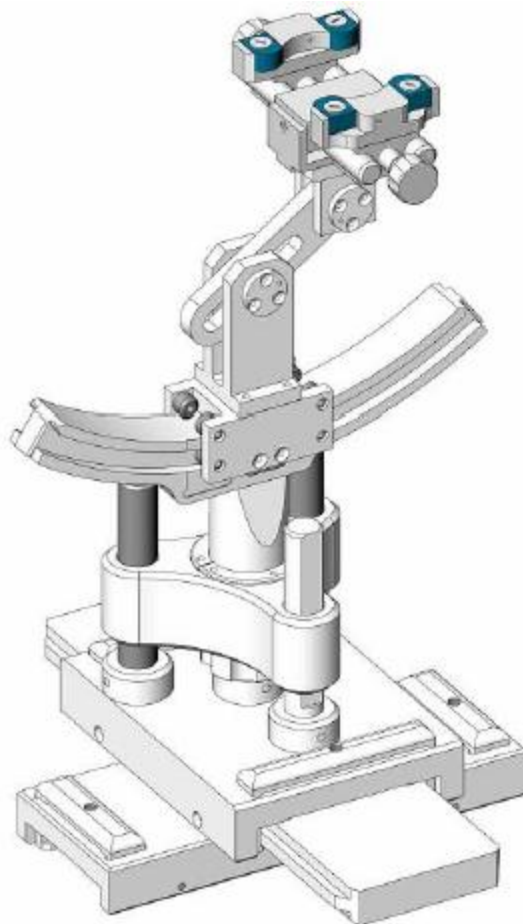

Serial Number	Holder Material	Permittivity	Loss Tangent
SN 16/15 MSH100	Delrin	3.7	0.005

2.6. Test Equipment List

This table gives a complete overview of the SAR measurement equipment.

Devices used during the test described are marked

	Manufacturer	Name of Equipment	Type/Model	Serial Number	Calibration	
					Last Cal.	Due Date
<input checked="" type="checkbox"/>	MVG	E FIELD PROBE	SSE2	SN 08/16 EPGO287	Sep. 17, 2018	Sep. 16, 2019
<input checked="" type="checkbox"/>	MVG	750 MHz Dipole	SID750	SN 03/15 DIP 0G750-355	Apr. 19, 2018	Apr. 18, 2021
<input checked="" type="checkbox"/>	MVG	835 MHz Dipole	SID835	SN 03/15 DIP 0G835-347	Apr. 19, 2018	Apr. 18, 2021
<input type="checkbox"/>	MVG	900 MHz Dipole	SID900	SN 03/15 DIP 0G900-348	Apr. 19, 2018	Apr. 18, 2021
<input checked="" type="checkbox"/>	MVG	1800 MHz Dipole	SID1800	SN 03/15 DIP 1G800-349	Apr. 19, 2018	Apr. 18, 2021
<input checked="" type="checkbox"/>	MVG	1900 MHz Dipole	SID1900	SN 03/15 DIP 1G900-350	Apr. 19, 2018	Apr. 18, 2021
<input type="checkbox"/>	MVG	2000 MHz Dipole	SID2000	SN 03/15 DIP 2G000-351	Apr. 19, 2018	Apr. 18, 2021
<input checked="" type="checkbox"/>	MVG	2450 MHz Dipole	SID2450	SN 03/15 DIP 2G450-352	Apr. 19, 2018	Apr. 18, 2021
<input checked="" type="checkbox"/>	MVG	2600 MHz Dipole	SID2600	SN 03/15 DIP 2G600-356	Apr. 19, 2018	Apr. 18, 2021
<input checked="" type="checkbox"/>	MVG	5000 MHz Dipole	SWG5500	SN 13/14 WGA 33	Apr. 19, 2018	Apr. 18, 2021
<input checked="" type="checkbox"/>	MVG	Liquid measurement Kit	SCLMP	SN 21/15 OCPG 72	NCR	NCR
<input checked="" type="checkbox"/>	MVG	Power Amplifier	N.A	AMPLISAR_28/14_003	NCR	NCR
<input checked="" type="checkbox"/>	KEITHLEY	Millivoltmeter	2000	4072790	NCR	NCR
<input checked="" type="checkbox"/>	R&S	Universal radio communication tester	CMU200	117858	Aug. 06, 2019	Aug. 05, 2020
<input checked="" type="checkbox"/>	R&S	Wideband radio communication tester	CMW500	103917	Oct. 08, 2018	Oct. 07, 2019
<input checked="" type="checkbox"/>	HP	Network Analyzer	8753D	3410J01136	Aug. 06, 2019	Aug. 05, 2020
<input checked="" type="checkbox"/>	Agilent	PSG Analog Signal Generator	E8257D	MY51110112	Aug. 06, 2019	Aug. 05, 2020

<input checked="" type="checkbox"/>	Agilent	Power meter	E4419B	MY45102538	Aug. 06, 2019	Aug. 05, 2020
<input checked="" type="checkbox"/>	Agilent	Power sensor	E9301A	MY41495644	Aug. 06, 2019	Aug. 05, 2020
<input checked="" type="checkbox"/>	Agilent	Power sensor	E9301A	US39212148	Aug. 06, 2019	Aug. 05, 2020
<input checked="" type="checkbox"/>	MCLI/USA	Directional Coupler	CB11-20	0D2L51502	Aug. 06, 2019	Aug. 05, 2020

3. SAR Measurement Procedures

The measurement procedures are as follows:

<Conducted power measurement>

- (a) For WWAN power measurement, use base station simulator to configure EUT WWAN transmission in conducted connection with RF cable, at maximum power in each supported wireless interface and frequency band.
- (b) Read the WWAN RF power level from the base station simulator.
- (c) For WLAN/Bluetooth power measurement, use engineering software to configure EUT WLAN/Bluetooth continuously transmission, at maximum RF power in each supported wireless interface and frequency band.
- (d) Connect EUT RF port through RF cable to the power meter, and measure WLAN/Bluetooth output power.

<SAR measurement>

- (a) Use base station simulator to configure EUT WWAN transmission in radiated connection, and engineering software to configure EUT WLAN/Bluetooth continuously transmission, at maximum RF power, in the highest power channel.
- (b) Place the EUT in the positions as Appendix A demonstrates.
- (c) Set scan area, grid size and other setting on the OPENSAR software.
- (d) Measure SAR results for the highest power channel on each testing position.
- (e) Find out the largest SAR result on these testing positions of each band.
- (f) Measure SAR results for other channels in worst SAR testing position if the reported SAR of highest power channel is larger than 0.8 W/kg.

According to the test standard, the recommended procedure for assessing the peak spatial-average SAR value consists of the following steps:

- (a) Power reference measurement
- (b) Area scan
- (c) Zoom scan
- (d) Power drift measurement

3.1. Power Reference

The Power Reference Measurement and Power Drift Measurements are for monitoring the power drift of the device under test in the batch process. The minimum distance of probe sensors to surface determines the closest measurement point to phantom surface. This distance cannot be smaller than the distance of sensor calibration points to probe tip as defined in the probe properties.

3.2. Area scan & Zoom scan

The area scan is a 2D scan to find the hot spot location on the DUT. The zoom scan is a 3D scan above the hot spot to calculate the 1g and 10g SAR value.

Measurement of the SAR distribution with a grid of 8 to 16 mm * 8 to 16 mm and a constant distance to the inner surface of the phantom. Since the sensors cannot directly measure at the inner phantom surface, the values between the sensors and the inner phantom surface are extrapolated. With these values the area of the maximum SAR is calculated by an interpolation scheme. Around this point, a cube of 30 * 30 * 30 mm or 32 * 32 * 32 mm is assessed by measuring 5 or 8 * 5 or 8 * 4 or 5 mm. With these data, the peak spatial-average SAR value can be calculated.

From the scanned SAR distribution, identify the position of the maximum SAR value, in addition identify the positions of any local maxima with SAR values within 2 dB of the maximum value that will not be within the zoom scan of other peaks; additional peaks shall be measured only when the primary peak is within 2 dB of the SAR compliance limit (e.g., 1 W/kg for 1,6 W/kg 1 g limit, or 1,26 W/kg for 2 W/kg, 10 g limit).

Area scan & Zoom scan scan parameters extracted from FCC KDB 865664 D01 SAR measurement 100 MHz to 6 GHz.

		≤ 3 GHz	> 3 GHz
Maximum distance from closest measurement point (geometric center of probe sensors) to phantom surface		5 ± 1 mm	$\frac{1}{2} \cdot \delta \cdot \ln(2) \pm 0.5$ mm
Maximum probe angle from probe axis to phantom surface normal at the measurement location		$30^\circ \pm 1^\circ$	$20^\circ \pm 1^\circ$
Maximum area scan spatial resolution: Δx_{Area} , Δy_{Area}		≤ 2 GHz: ≤ 15 mm 2 – 3 GHz: ≤ 12 mm	3 – 4 GHz: ≤ 12 mm 4 – 6 GHz: ≤ 10 mm
		When the x or y dimension of the test device, in the measurement plane orientation, is smaller than the above, the measurement resolution must be \leq the corresponding x or y dimension of the test device with at least one measurement point on the test device.	
Maximum zoom scan spatial resolution: Δx_{Zoom} , Δy_{Zoom}		≤ 2 GHz: ≤ 8 mm 2 – 3 GHz: ≤ 5 mm*	3 – 4 GHz: ≤ 5 mm* 4 – 6 GHz: ≤ 4 mm*
Maximum zoom scan spatial resolution, normal to phantom surface	uniform grid: $\Delta z_{Zoom}(n)$	≤ 5 mm	3 – 4 GHz: ≤ 4 mm 4 – 5 GHz: ≤ 3 mm 5 – 6 GHz: ≤ 2 mm
	graded grid	$\Delta z_{Zoom}(1)$: between 1 st two points closest to phantom surface	≤ 4 mm
		$\Delta z_{Zoom}(n>1)$: between subsequent points	$\leq 1.5 \cdot \Delta z_{Zoom}(n-1)$
Minimum zoom scan volume	x, y, z	≥ 30 mm	3 – 4 GHz: ≥ 28 mm 4 – 5 GHz: ≥ 25 mm 5 – 6 GHz: ≥ 22 mm

Note: δ is the penetration depth of a plane-wave at normal incidence to the tissue medium; see draft standard IEEE P1528-2011 for details.

* When zoom scan is required and the *reported* SAR from the *area scan based 1-g SAR estimation* procedures of KDB 447498 is ≤ 1.4 W/kg, ≤ 8 mm, ≤ 7 mm and ≤ 5 mm zoom scan resolution may be applied, respectively, for 2 GHz to 3 GHz, 3 GHz to 4 GHz and 4 GHz to 6 GHz.

3.3. Description of interpolation/extrapolation scheme

The local SAR inside the phantom is measured using small dipole sensing elements inside a probe body. The probe tip must not be in contact with the phantom surface in order to minimise measurements errors, but the highest local SAR will occur at the surface of the phantom.

An extrapolation is used to determine these highest local SAR values. The extrapolation is based on a fourth-order least-square polynomial fit of measured data. The local SAR value is then extrapolated from the liquid surface with a 1 mm step.

The measurements have to be performed over a limited time (due to the duration of the battery) so the step of measurement is high. It could vary between 5 and 8 mm. To obtain an accurate assessment of the maximum SAR averaged over 10 grams and 1 gram requires a very fine resolution in the three dimensional scanned data array.

3.4. Volumetric Scan

The volumetric scan consists of a full 3D scan over a specific area. This 3D scan is useful for multi Tx SAR measurement. Indeed, it is possible with OpenSAR to add, point by point, several volumetric scans to calculate the SAR value of the combined measurement as it is defined in the standard IEEE1528 and IEC62209.

3.5. Power Drift

All SAR testing is under the EUT installed with a full charged battery and transmit maximum output power. In OpenSAR measurement software, the power reference measurement and power drift measurement procedures are used for monitoring the power drift of EUT during SAR test. Both these procedures measure the field at a specified reference position before and after the SAR testing. The software will calculate the field difference in V/m. If the power drifts more than $\pm 5\%$, the SAR will be retested.

4. System Verification Procedure

4.1. Tissue Verification

The following tissue formulations are provided for reference only as some of the parameters have not been thoroughly verified. The composition of ingredients may be modified accordingly to achieve the desired target tissue parameters required for routine SAR evaluation.

Ingredients (% of weight)	Head Tissue									
	750	835	900	1800	1900	2000	2450	2600	5200	5800
Frequency Band (MHz)										
Water	34.40	34.40	34.40	55.36	55.36	57.87	57.87	57.87	65.53	65.53
NaCl	0.79	0.79	0.79	0.35	0.35	0.16	0.16	0.16	0.00	0.00
1,2-Propanediol	64.81	64.81	64.81	0.00	0.00	0.00	0.00	0.00	0.00	0.00
Triton X-100	0.00	0.00	0.00	30.45	30.45	19.97	19.97	19.97	24.24	24.24
DGBE	0.00	0.00	0.00	13.84	13.84	22.00	22.00	22.00	10.23	10.23
Ingredients (% of weight)	Body Tissue									
	750	835	900	1800	1900	2000	2450	2600	5200	5800
Frequency Band (MHz)										
Water	50.30	50.30	50.30	69.91	69.91	71.88	71.88	71.88	79.54	79.54
NaCl	0.60	0.60	0.60	0.13	0.13	0.16	0.16	0.16	0.00	0.00
1,2-Propanediol	49.10	49.10	49.10	0.00	0.00	0.00	0.00	0.00	0.00	0.00
Triton X-100	0.00	0.00	0.00	9.99	9.99	19.97	19.97	19.97	11.24	11.24
DGBE	0.00	0.00	0.00	19.97	19.97	7.99	7.99	7.99	9.22	9.22

For SAR measurement of the field distribution inside the phantom, the phantom must be filled with homogeneous tissue simulating liquid to a depth of at least 15 cm. For head SAR testing, the liquid depth from the ear reference point (ERP) of the phantom to the liquid top surface is larger than 15 cm.

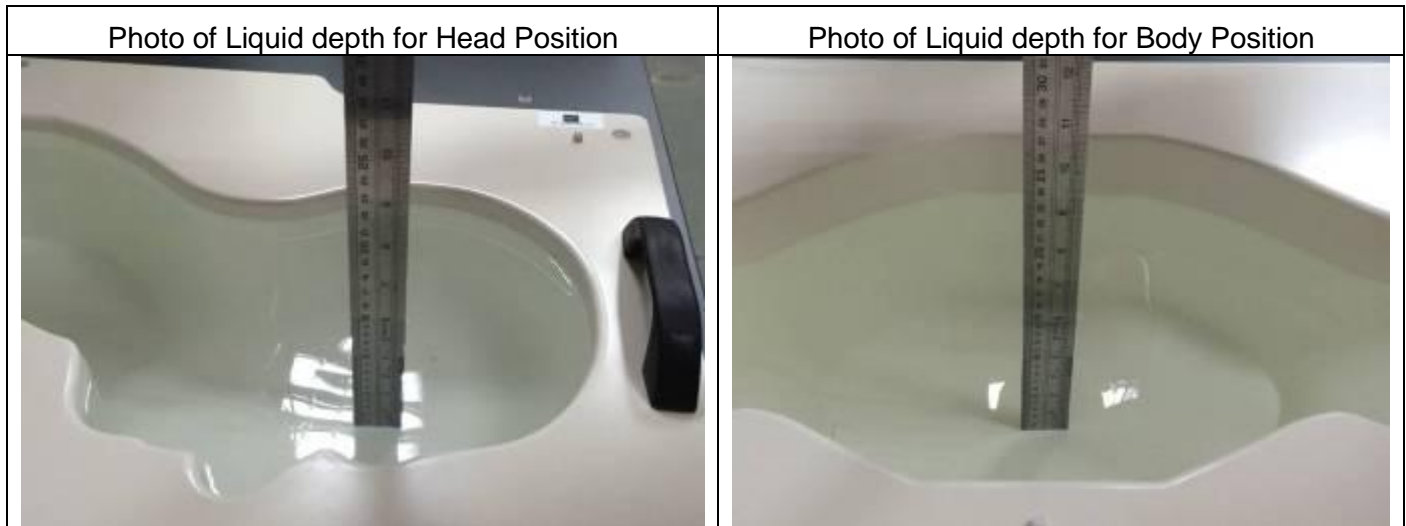

4.1.1. Tissue Dielectric Parameter Check Results

The simulating liquids should be checked at the beginning of a series of SAR measurements to determine if the dielectric parameters are within the tolerances of the specified target values. The measured conductivity and relative permittivity should be within $\pm 5\%$ of the target values.

Tissue Type	Measured Frequency (MHz)	Target Tissue		Measured Tissue		Liquid Temp.	Test Date
		ϵ_r ($\pm 5\%$)	σ (S/m) ($\pm 5\%$)	ϵ_r	σ (S/m)		
Head 750	750	41.96 (39.86~44.06)	0.89 (0.85~0.93)	41.48	0.92	21.3 °C	Aug. 28, 2019
Body 750	750	55.55 (52.77~58.33)	0.96 (0.91~1.01)	55.60	0.97	21.2 °C	Aug. 27, 2019
Head 850	835	41.50 (39.43~43.58)	0.90 (0.86~0.95)	40.68	0.93	21.4 °C	Aug. 20, 2019
Body 850	835	55.20 (52.44~57.96)	0.97 (0.92~1.02)	54.33	1.01	21.2 °C	Aug. 22, 2019
Head 1800	1800	40.00 (38.00~42.00)	1.40 (1.33~1.47)	38.56	1.40	21.2 °C	Aug. 21, 2019
Body 1800	1800	53.30 (50.64~55.97)	1.52 (1.44~1.60)	53.24	1.56	21.2 °C	Aug. 21, 2019
Head 1900	1900	40.00 (38.00~42.00)	1.40 (1.33~1.47)	40.91	1.45	21.3 °C	Aug. 20, 2019
Body 1900	1900	53.30 (50.64~55.97)	1.52 (1.44~1.60)	52.66	1.58	21.2 °C	Aug. 21, 2019
Head 2450	2450	39.20 (37.24~41.16)	1.80 (1.71~1.89)	39.01	1.87	21.4 °C	Aug. 15, 2019
Body 2450	2450	52.70 (50.07~55.34)	1.95 (1.85~2.05)	52.22	2.03	21.4 °C	Aug. 15, 2019
Head 2600	2600	39.01 (37.06~40.96)	1.96 (1.86~2.06)	38.39	2.03	21.2 °C	Aug. 28, 2019
Body 2600	2600	52.51 (49.88~55.14)	2.16 (2.05~2.27)	52.68	2.22	21.3 °C	Aug. 29, 2019
Head 5200	5200	36.00 (34.20~37.80)	4.66 (4.43~4.89)	35.66	4.68	21.3 °C	Aug. 29, 2019
Body 5200	5200	49.00 (46.55~51.45)	5.30 (5.04~5.57)	49.60	5.31	21.4 °C	Aug. 30, 2019
Head 5800	5800	35.30 (33.54~37.07)	5.27 (5.01~5.53)	34.59	5.23	21.4 °C	Aug. 30, 2019
Body 5800	5800	48.20 (45.79~50.61)	6.00 (5.70~6.30)	48.29	6.09	21.2 °C	Aug. 31, 2019

NOTE: The dielectric parameters of the tissue-equivalent liquid should be measured under similar ambient conditions and within 2 °C of the conditions expected during the SAR evaluation to satisfy protocol requirements.

4.2. System Verification Procedure

The system verification is performed for verifying the accuracy of the complete measurement system and performance of the software. The dipole is connected to the signal source consisting of signal generator and amplifier via a directional coupler, N-connector cable and adaption to SMA. It is fed with a power of 100mW (below 5GHz) or 100mW (above 5GHz). To adjust this power a power meter is used. The power sensor is connected to the cable before the system verification to measure the power at this point and do adjustments at the signal generator. At the outputs of the directional coupler both return loss as well as forward power are controlled during the system verification to make sure that emitted power at the dipole is kept constant. This can also be checked by the power drift measurement after the test (result on plot).

The system verification is shown as below picture:

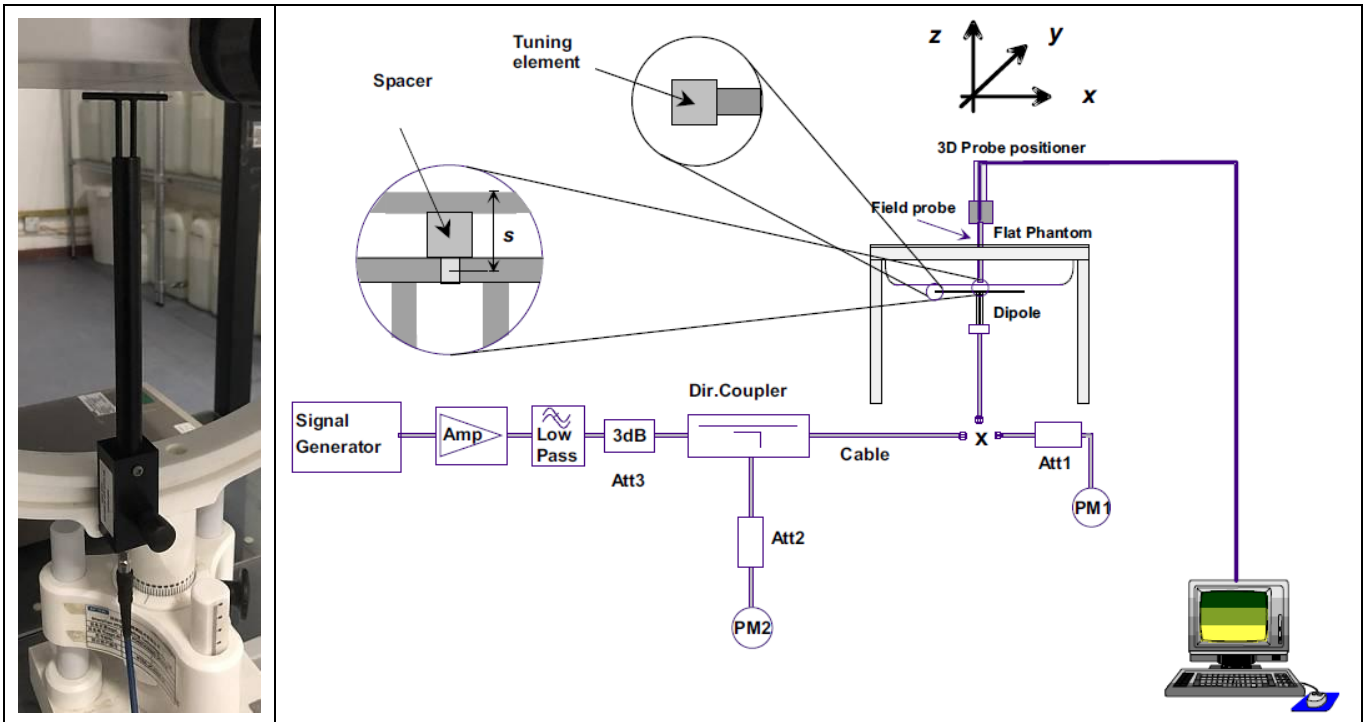

4.2.1. System Verification Results

Comparing to the original SAR value provided by SATIMO, the verification data should be within its specification of $\pm 10\%$. Below table shows the target SAR and measured SAR after normalized to 1W input power. The table below indicates the system performance verification can meet the variation criterion and the plots can be referred to Appendix B of this report.

System Verification	Target SAR (1W) (±10%)		Measured SAR (Normalized to 1W)		Liquid Temp.	Test Date
	1-g (W/Kg)	10-g (W/Kg)	1-g (W/Kg)	10-g (W/Kg)		
750MHz Head	8.56 (7.70~9.42)	5.55 (5.00~6.11)	8.46	5.49	21.3 °C	Aug. 28, 2019
750MHz Body	8.85 (7.97~9.74)	5.91 (5.32~6.50)	8.72	5.84	21.2 °C	Aug. 27, 2019
835MHz Head	9.55 (8.60~10.51)	6.10 (5.49~6.71)	9.32	6.14	21.4 °C	Aug. 20, 2019
835MHz Body	9.83 (8.85~10.81)	6.45 (5.81~7.10)	9.34	6.18	21.2 °C	Aug. 22, 2019
1800MHz Head	38.11 (34.30~41.92)	20.05 (18.05~22.06)	37.52	20.05	21.2 °C	Aug. 21, 2019
1800MHz Body	38.13 (34.32~41.94)	20.65 (18.59~22.72)	36.34	20.18	21.2 °C	Aug. 21, 2019
1900MHz Head	38.92 (35.03~42.81)	20.09 (18.08~22.10)	38.77	21.21	21.3°C	Aug. 20, 2019
1900MHz Body	39.02 (35.12~42.92)	20.57 (18.51~22.63)	39.12	21.08	21.2 °C	Aug. 21, 2019
2450MHz Head	53.76 (48.38~59.14)	24.12 (21.71~26.53)	53.02	23.44	21.4 °C	Aug. 15, 2019
2450MHz Body	52.90 (47.61~58.19)	24.09 (21.68~26.50)	48.64	23.15	21.4 °C	Aug. 15, 2019
2600MHz Head	55.60 (50.04~61.16)	24.60 (22.14~27.06)	54.63	24.15	21.2 °C	Aug. 28, 2019
2600MHz Body	52.49 (47.24~57.74)	23.74 (21.37~26.11)	51.88	22.36	21.3 °C	Aug. 29, 2019
5200MHz Head	160.94 (144.85~177.03)	55.97 (50.37~61.57)	156.42	56.87	21.3 °C	Aug. 29, 2019
5200MHz Body	156.85 (141.17~172.54)	55.20 (49.68~60.72)	155.53	55.26	21.4 °C	Aug. 30, 2019
5800MHz Head	184.13 (165.72~202.54)	62.74 (56.47~69.01)	181.37	60.82	21.4 °C	Aug. 30, 2019
5800MHz Body	169.30 (152.37~186.23)	58.49 (52.64~64.34)	165.34	57.63	21.2 °C	Aug. 31, 2019

5. SAR Measurement variability and uncertainty

5.1. SAR measurement variability

Per KDB865664 D01 SAR measurement 100 MHz to 6 GHz, SAR measurement variability must be assessed for each frequency band, which is determined by the SAR probe calibration point and tissue-equivalent medium used for the device measurements. The additional measurements are repeated after the completion of all measurements requiring the same head or body tissue-equivalent medium in a frequency band. The test device should be returned to ambient conditions (normal room temperature) with the battery fully charged before it is re-mounted on the device holder for the repeated measurement(s) to minimize any unexpected variations in the repeated results.

- 1) Repeated measurement is not required when the original highest measured SAR is < 0.80 W/kg; steps 2) through 4) do not apply.
- 2) When the original highest measured SAR is ≥ 0.80 W/kg, repeat that measurement once.
- 3) Perform a second repeated measurement only if the ratio of largest to smallest SAR for the original and first repeated measurements is > 1.20 or when the original or repeated measurement is ≥ 1.45 W/kg (~ 10% from the 1-g SAR limit).
- 4) Perform a third repeated measurement only if the original, first or second repeated measurement is ≥ 1.5 W/kg and the ratio of largest to smallest SAR for the original, first and second repeated measurements is > 1.20 .

5.2. SAR measurement uncertainty

Per KDB865664 D01 SAR Measurement 100 MHz to 6 GHz, when the highest measured 1-g SAR within a frequency band is < 1.5 W/kg, the extensive SAR measurement uncertainty analysis described in IEEE Std 1528-2013 is not required in SAR reports submitted for equipment approval. The equivalent ratio (1.5/1.6) is applied to extremity and occupational exposure conditions.

6. RF Exposure Positions

6.1. Ear and handset reference point

Figure 6.1.1 shows the front, back, and side views of the SAM phantom. The center-of-mouth reference point is labeled “M”, the left ear reference point (ERP) is marked “LE”, and the right ERP is marked “RE”.



Fig 6.1.1 Front, back, and side views of SAM phantom

6.2. Definition of the cheek position

1. Define two imaginary lines on the handset, the vertical centerline and the horizontal line. The vertical centerline passes through two points on the front side of the handset: the midpoint of the width w_t of the handset at the level of the acoustic output (point A in Figure 6.2.1 and Figure 6.2.2), and the midpoint of the width w_b of the bottom of the handset (point B). The horizontal line is perpendicular to the vertical centerline and passes through the center of the acoustic output (see Figure 6.2.1). The two lines intersect at point A. Note that for many handsets, point A coincides with the center of the acoustic output; however, the acoustic output may be located elsewhere on the horizontal line. Also note that the vertical centerline is not necessarily parallel to the front face of the handset (see Figure 6.2.2), especially for clamshell handsets, handsets with flip covers, and other irregularly-shaped handsets.
2. Position the handset close to the surface of the phantom such that point A is on the (virtual) extension of the line passing through points RE and LE on the phantom (see Figure 6.2.3), such that the plane defined by the vertical centerline and the horizontal line of the handset is approximately parallel to the sagittal plane of the phantom.
3. Translate the handset towards the phantom along the line passing through RE and LE until handset point A touches the pinna at the ERP
4. While maintaining the handset in this plane, rotate it around the LE-RE line until the vertical centerline is in the plane normal to the plane containing B-M and N-F lines, i.e., the Reference Plane.
5. Rotate the handset around the vertical centerline until the handset (horizontal line) is parallel to the N-F line.

6. While maintaining the vertical centerline in the Reference Plane, keeping point A on the line passing through RE and LE, and maintaining the handset contact with the pinna, rotate the handset about the N-F line until any point on the handset is in contact with a phantom point below the pinna on the cheek. See Figure 6.2.3. The actual rotation angles should be documented in the test report.

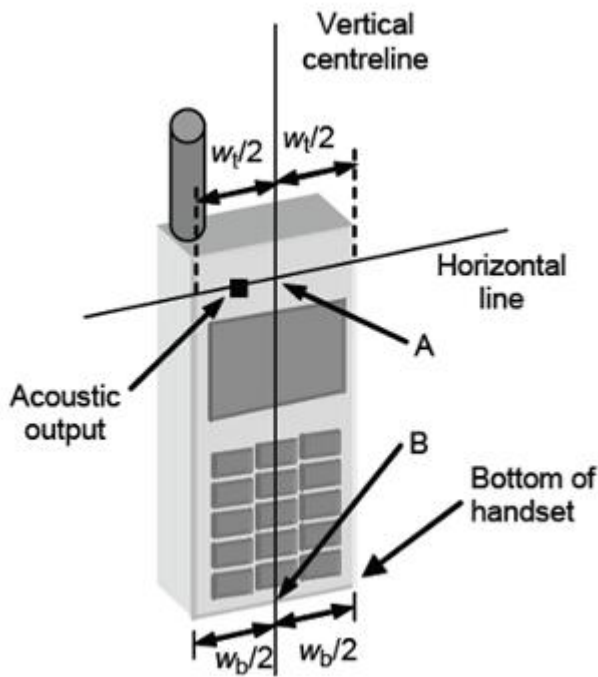

Fig 6.2.1 Handset vertical and horizontal reference lines—"fixed case"

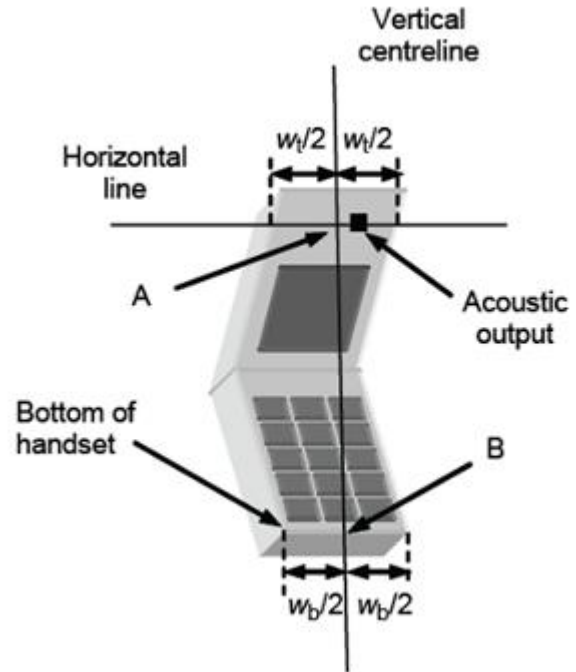

Fig 6.2.2 Handset vertical and horizontal reference lines—"clam-shell case"

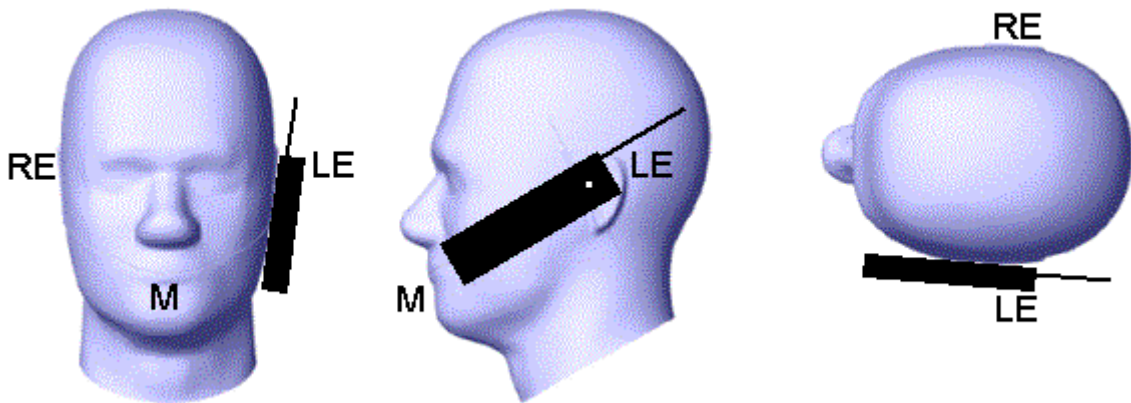

Fig 6.2.3 cheek or touch position. The reference points for the right ear (RE), left ear (LE), and mouth (M), which establish the Reference Plane for handset positioning, are indicated.

6.3. Definition of the tilt position

1. While maintaining the orientation of the handset, retract the handset parallel to the reference plane far enough away from the phantom to enable a rotation of the device by 15 degree.
2. Rotate the Handset around the horizontal line by 15 degree (see Figure 6.3.1).
3. While maintaining the orientation of the handset, move the handset towards the phantom on a line passing through RE and LE until any part of the handset touches the ear. The tilt position is obtained when the contact is on the pinna. If the contact is at any location other than the pinna, e.g., the antenna with the back of the phantom head, the angle of the handset shall be reduced. In this case, the tilt position is obtained if any part of the handset is in contact with the pinna as well as a second part of the handset is in contact with the phantom, e.g., the antenna with the back of the head.

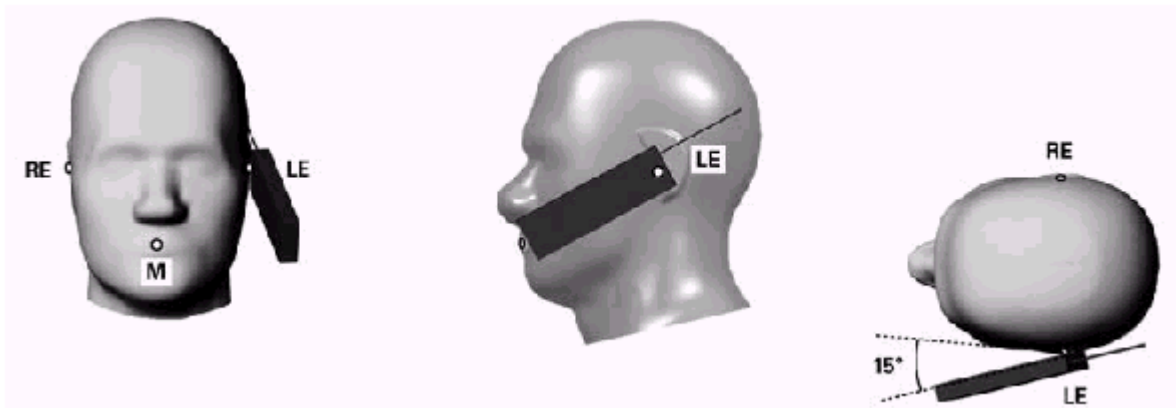

Figure 6.3.1 – Tilt position of the wireless device on the left side of SAM

6.4. Body Worn Accessory

1. Body-worn operating configurations are tested with the belt-clips and holsters attached to the device and positioned against a flat phantom in a normal use configuration (see Figure 6.4.1). Per KDB 648474 D04, body-worn accessory exposure is typically related to voice mode operations when handsets are carried in body-worn accessories. The body-worn accessory procedures in FCC KDB 447498 D01 should be used to test for body-worn accessory SAR compliance, without a headset connected to it. This enables the test results for such configuration to be compatible with that required for hotspot mode when the body-worn accessory test separation distance is greater than or equal to that required for hotspot mode, when applicable. When the reported SAR for body-worn accessory, measured without a headset connected to the handset is $< 1.2 \text{ W/kg}$, the highest reported SAR configuration for that wireless mode and frequency band should be repeated for that body-worn accessory with a handset attached to the handset.
2. Accessories for body-worn operation configurations are divided into two categories: those that do not contain metallic components and those that do contain metallic components and those that do contain metallic components. When multiple accessories that do not contain metallic components are supplied with the device, the device is tested with only the accessory that dictates the closest

spacing to the body. Then multiple accessories that contain metallic components are test with the device with each accessory. If multiple accessories share an identical metallic component (i.e. the same metallic belt-clip used with different holsters with no other metallic components) only the accessory that dictates the closest spacing to the body is tested.

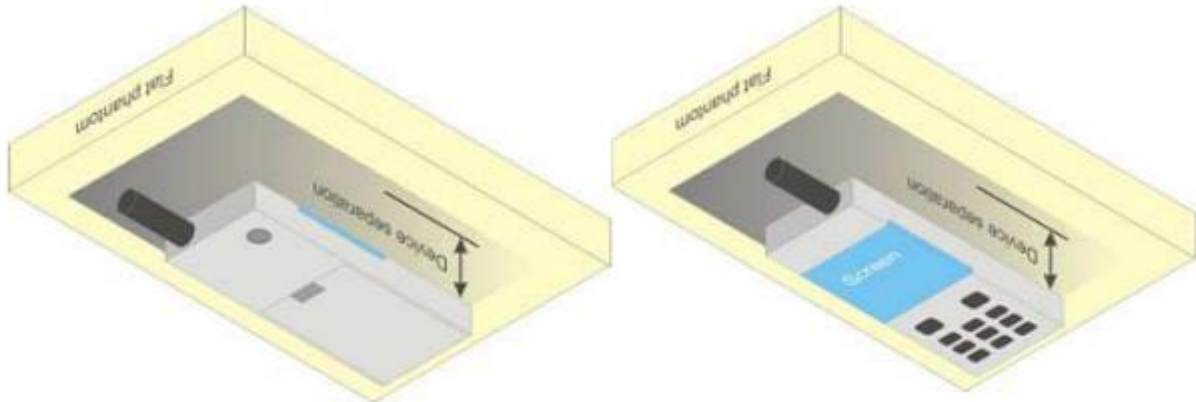

Figure 6.4.1 – Test positions for body-worn devices

6.5. Wireless Router Devices

Some battery-operated handsets have the capability to transmit and receive user through simultaneous transmission of WLAN simultaneously with a separate licensed transmitter. The FCC has provided guidance in FCC KDB Publication 941225 D06 where SAR test considerations for handsets ($L \times W \geq 9 \text{ cm} \times 5 \text{ cm}$) are based on a composite test separation distance of 10mm from the front, back and edges of the device containing transmitting antennas within 2.5cm of their edges, determined from general mixed use conditions for this type of devices. Since the hotspot SAR results may overlap with the body-worn accessory SAR requirements, the more conservative configurations can be considered, thus excluding some body-worn accessory SAR tests.

When the user enables the personal wireless router functions for the handset, actual operations include simultaneous transmission of both the WLAN transmitter and another licensed transmitter. Both transmitters often do not transmit at the same transmitting frequency and thus cannot be evaluated for SAR under actual use conditions due to the limitations of the SAR assessment probes. Therefore, SAR must be evaluated for each frequency transmission and mode separately and spatially summed with the WLAN transmitter according to FCC KDB Publication 447498 D01 publication procedures. The “Portable Hotspot” feature on the handset was NOT activated during SAR assessments, to ensure the SAR measurements were evaluated for a single transmission frequency RF signal at a time.

7. RF Output Power

7.1. GSM Conducted Power

Band GSM850		Burst-Averaged output Power (dBm)			Frame-Averaged output Power (dBm)			
Tx Channel	Tune-up (dBm)	128	189	251	Tune-up (dBm)	128	189	251
Frequency (MHz)		824.2	836.4	848.8		824.2	836.4	848.8
GSM (GMSK)	33.00	32.19	32.31	32.35	23.97	23.16	23.28	23.32
GPRS(GMSK, 1 TS)	33.00	32.26	32.38	32.43	23.97	23.23	23.35	23.40
GPRS(GMSK, 2 TS)	32.00	31.65	31.69	31.74	25.98	25.63	25.67	25.72
GPRS(GMSK, 3 TS)	31.00	29.98	30.04	30.12	26.74	25.72	25.78	25.86
GPRS(GMSK, 4 TS)	29.00	28.80	28.87	28.95	25.99	25.79	25.86	25.94
EDGE(GMSK, 1 TS)	27.00	26.02	25.83	26.57	17.97	16.99	16.80	17.54
EDGE(GMSK, 2 TS)	26.00	24.87	25.24	25.35	19.98	18.85	19.22	19.33
EDGE(GMSK, 3 TS)	23.00	22.71	22.52	22.63	18.74	18.45	18.26	18.37
EDGE(GMSK, 4 TS)	22.00	21.13	20.91	21.00	18.99	18.12	17.90	17.99
Band GSM1900		Burst-Averaged output Power (dBm)			Frame-Averaged output Power (dBm)			
Tx Channel	Tune-up (dBm)	512	661	810	Tune-up (dBm)	512	661	810
Frequency (MHz)		1850.2	1880.0	1909.8		1850.2	1880.0	1909.8
GSM (GMSK)	30.00	29.33	29.43	29.47	20.97	20.30	20.40	20.44
GPRS(GMSK, 1 TS)	30.00	29.33	29.46	29.50	20.97	20.30	20.43	20.47
GPRS(GMSK, 2 TS)	29.00	28.72	28.82	28.88	22.98	22.70	22.80	22.86
GPRS(GMSK, 3 TS)	28.00	27.07	27.20	27.26	23.74	22.81	22.94	23.00
GPRS(GMSK, 4 TS)	27.00	25.91	26.05	26.15	23.99	22.90	23.04	23.14
EDGE(GMSK, 1 TS)	27.00	26.59	26.31	25.91	17.97	17.56	17.28	16.88
EDGE(GMSK, 2 TS)	26.00	25.73	25.50	25.11	19.98	19.71	19.48	19.09
EDGE(GMSK, 3 TS)	24.00	23.20	23.36	23.19	19.74	18.94	19.10	18.93
EDGE(GMSK, 4 TS)	23.00	22.11	22.19	22.04	19.99	19.10	19.18	19.03

Note: The frame-averaged power is linearly scaled the maximum burst averaged power over 8 time slots.

The calculated method are shown as below:

Frame-averaged power = Maximum burst averaged power (1 TS) - 9.03 dB

Frame-averaged power = Maximum burst averaged power (2 TS) - 6.02 dB

Frame-averaged power = Maximum burst averaged power (3 TS) - 4.26 dB

Frame-averaged power = Maximum burst averaged power (4 TS) - 3.01 dB

7.2. WCDMA Conducted Power

Band	WCDMA Band 2			
Tx Channel	Tune-up	9262	9400	9538
Frequency (MHz)		1852.4	1880	1907.6

RMC 12.2Kbps	24.00	23.40	23.25	23.37
HSDPA Subtest-1	23.00	22.41	22.26	22.36
HSDPA Subtest-2	22.00	21.54	21.51	21.77
HSDPA Subtest-3	21.00	20.92	20.70	20.83
HSDPA Subtest-4	21.00	20.89	20.71	20.91
HSUPA Subtest-1	23.00	22.20	21.98	22.03
HSUPA Subtest-2	23.00	22.27	22.24	22.21
HSUPA Subtest-3	21.00	20.91	21.00	20.90
HSUPA Subtest-4	23.00	22.41	22.27	22.34
HSUPA Subtest-5	22.00	21.69	21.52	21.59
Band	WCDMA Band 4			
Tx Channel	Tune-up	1312	1413	1513
Frequency (MHz)		1712.4	1732.6	1752.6
RMC 12.2Kbps	24.00	23.12	22.89	22.88
HSDPA Subtest-1	23.00	22.16	21.92	21.91
HSDPA Subtest-2	22.00	21.47	21.14	21.38
HSDPA Subtest-3	21.00	20.34	20.36	20.53
HSDPA Subtest-4	21.00	20.55	20.33	20.49
HSUPA Subtest-1	22.00	21.73	21.07	21.55
HSUPA Subtest-2	23.00	22.01	21.85	21.86
HSUPA Subtest-3	21.00	20.69	20.69	20.59
HSUPA Subtest-4	23.00	22.15	21.93	21.94
HSUPA Subtest-5	22.00	21.32	21.22	21.15
Band	WCDMA Band 5			
Tx Channel	Tune-up	4132	4182	4233
Frequency (MHz)		826.4	836.4	846.6
RMC 12.2Kbps	24.00	23.01	22.88	22.72
HSDPA Subtest-1	23.00	22.03	21.93	21.74
HSDPA Subtest-2	22.00	21.32	21.30	21.10
HSDPA Subtest-3	21.00	20.32	20.62	20.38
HSDPA Subtest-4	21.00	20.54	20.53	20.37
HSUPA Subtest-1	22.00	21.83	21.47	21.43
HSUPA Subtest-2	22.00	21.90	21.81	21.66
HSUPA Subtest-3	21.00	20.74	20.31	20.36
HSUPA Subtest-4	23.00	22.04	21.93	21.72
HSUPA Subtest-5	22.00	21.32	21.19	20.93

7.3. LTE Conducted Power

Band	Band Width	Modulation	RB Configuration		Tune-up	Channel/Frequency(MHz)		
			RB Size	RB Offset		18607/1850.7	18900/1880	19193/1909.3
LTE Band 2	1.4MHz	QPSK	1	0	23.00	22.02	22.89	22.90
			1	2	23.00	22.96	22.97	22.93
			1	5	23.00	22.81	22.85	22.85
			3	0	24.00	22.90	23.01	23.09
			3	1	24.00	22.89	23.03	23.11
			3	2	24.00	22.86	23.01	23.08
		16QAM	6	0	22.00	22.00	22.00	21.98
			1	0	23.00	21.59	21.94	22.07
			1	2	23.00	21.65	21.98	22.08
			1	5	23.00	21.58	21.94	22.05
			3	0	23.00	21.96	22.10	22.26
			3	1	23.00	22.00	22.14	22.36
			3	2	23.00	21.96	22.07	22.28
			6	0	22.00	21.15	21.22	21.26
Band	Band Width	Modulation	RB Configuration		Tune-up	Channel/Frequency(MHz)		
			RB Size	RB Offset		18615/1851.5	18900/1880	19185/1908.5
LTE Band 2	3MHz	QPSK	1	0	23.00	22.80	22.70	22.79
			1	7	23.00	22.86	22.79	22.85
			1	14	23.00	22.82	22.75	22.80
			8	0	23.00	21.92	21.93	22.01
			8	4	23.00	21.99	21.99	22.10
			8	7	23.00	21.95	21.97	22.02
			15	0	23.00	21.91	22.01	22.06
		16QAM	1	0	23.00	22.04	21.90	21.63
			1	7	23.00	22.07	22.00	21.70
			1	14	23.00	22.05	21.88	21.56
			8	0	22.00	20.86	20.97	20.99
			8	4	22.00	20.95	21.04	21.08
			8	7	22.00	20.87	20.95	21.05
			15	0	22.00	20.85	20.90	21.09
Band	Band Width	Modulation	RB Configuration		Tune-up	Channel/Frequency(MHz)		

2			1	74	24.00	22.89	22.96	23.01			
			36	0	23.00	22.08	22.17	22.17			
			36	18	23.00	22.14	22.15	22.18			
			36	37	23.00	22.03	22.07	22.12			
			75	0	23.00	22.10	22.14	22.16			
		16QAM	1	0	23.00	22.35	22.21	22.18			
			1	37	23.00	22.32	22.25	22.15			
			1	74	23.00	22.37	22.13	22.17			
			36	0	22.00	21.01	21.14	21.06			
			36	18	22.00	21.08	21.18	21.08			
			36	37	22.00	21.04	21.10	21.03			
			75	0	22.00	21.02	21.07	21.11			
			Band	Band Width	Modulation	RB Configuration		Tune-up	Channel/Frequency(MHz)		
						RB Size	RB Offset		18700/1860	18900/1880	19100/1900
LTE Band 2	20MHz	QPSK	1	0	24.00	23.00	23.02	23.03			
			1	49	24.00	23.06	23.15	23.24			
			1	99	24.00	22.94	22.97	23.12			
			50	0	23.00	21.99	22.15	22.05			
			50	24	23.00	22.02	22.13	22.12			
			50	49	23.00	22.03	22.06	21.98			
			100	0	23.00	22.00	22.07	22.01			
		16QAM	1	0	23.00	22.23	22.26	22.28			
			1	49	23.00	22.36	22.32	22.32			
			1	99	23.00	22.30	22.17	22.34			
			50	0	22.00	20.99	21.06	21.07			
			50	24	22.00	21.10	21.12	21.15			
			50	49	22.00	21.09	21.07	21.03			
			100	0	22.00	20.98	21.09	21.01			

Band	Band Width	Modulation	RB Configuration		Tune-up	Channel/Frequency(MHz)		
			RB Size	RB Offset		19957/1710.7	20175/1732.5	20393/1754.3
LTE Band 4	1.4MHz	QPSK	1	0	24.00	23.20	22.94	22.96
			1	2	24.00	23.19	23.01	23.01
			1	5	24.00	23.17	22.94	22.91
			3	0	24.00	23.01	23.03	22.92
			3	1	24.00	23.04	23.03	22.97

Band	Band Width	Modulation	RB Configuration		Tune-up	Channel/Frequency(MHz)		
			RB Size	RB Offset		19965/1711.5	20175/1732.5	20385/1753.5
		16QAM	3	2	24.00	22.99	22.99	22.91
			6	0	23.00	22.29	21.97	22.06
			1	0	23.00	21.69	21.96	21.89
			1	2	23.00	21.75	22.01	21.93
			1	5	23.00	21.71	21.96	21.94
			3	0	23.00	22.04	22.13	22.03
			3	1	23.00	22.06	22.18	22.06
			3	2	23.00	22.06	22.08	22.05
			6	0	22.00	21.26	21.19	21.08
Band	Band Width	Modulation	RB Configuration		Tune-up	Channel/Frequency(MHz)		
			RB Size	RB Offset		19965/1711.5	20175/1732.5	20385/1753.5
LTE Band 4	3MHz	QPSK	1	0	24.00	23.00	22.71	22.85
			1	7	24.00	23.07	22.85	22.95
			1	14	24.00	22.97	22.78	22.87
			8	0	23.00	22.12	21.91	22.03
			8	4	23.00	22.16	22.04	22.07
			8	7	23.00	22.14	21.97	21.96
			15	0	23.00	22.04	21.96	21.93
		16QAM	1	0	23.00	22.11	21.92	21.50
			1	7	23.00	22.22	21.99	21.57
			1	14	23.00	22.08	21.91	21.44
			8	0	22.00	21.01	21.01	20.87
			8	4	22.00	21.07	21.01	20.91
			8	7	22.00	21.01	20.94	20.91
			15	0	21.00	20.99	20.92	20.92
Band	Band Width	Modulation	RB Configuration		Tune-up	Channel/Frequency(MHz)		
			RB Size	RB Offset		19975/1712.5	20175/1732.5	20375/1752.5
LTE Band 4	5MHz	QPSK	1	0	24.00	23.25	23.00	23.03
			1	12	24.00	23.31	23.07	23.11
			1	24	24.00	23.25	23.04	23.06
			12	0	23.00	22.08	22.02	22.01
			12	6	23.00	22.13	22.08	22.01
			12	11	23.00	22.05	22.02	21.94
			25	0	23.00	22.06	22.03	21.94
		16QAM	1	0	23.00	22.39	22.26	22.14
			1	12	23.00	22.46	22.38	22.19

Band	Band Width	Modulation	RB Configuration		Tune-up	Channel/Frequency(MHz)		
			RB Size	RB Offset		20000/1715	20175/1732.5	20350/1750
			1	24	23.00	22.38	22.28	22.08
			12	0	22.00	21.02	20.96	20.97
			12	6	22.00	21.05	21.07	21.03
			12	11	22.00	21.00	21.01	20.91
			25	0	22.00	20.96	21.07	20.90
Band	Band Width	Modulation	RB Configuration		Tune-up	Channel/Frequency(MHz)		
			RB Size	RB Offset		20025/1717.5	20175/1732.5	20325/1747.5
LTE Band 4	10MHz	QPSK	1	0	24.00	23.24	23.08	23.14
			1	24	24.00	23.24	23.13	23.19
			1	49	24.00	23.15	23.10	23.13
			25	0	23.00	22.08	21.99	22.00
			25	12	23.00	22.10	22.06	22.01
			25	24	23.00	22.09	22.08	21.94
			50	0	23.00	22.11	22.06	21.97
		16QAM	1	0	23.00	22.39	22.22	21.86
			1	24	23.00	22.37	22.22	21.83
			1	49	23.00	22.39	22.25	21.75
			25	0	22.00	21.07	21.01	20.98
			25	12	22.00	21.10	21.13	21.00
			25	24	22.00	21.07	21.13	20.92
			50	0	22.00	21.08	21.10	20.90
LTE Band 4	15MHz	QPSK	1	0	24.00	23.21	23.10	23.06
			1	37	24.00	23.20	23.13	23.13
			1	74	24.00	23.06	23.08	23.03
			36	0	23.00	22.37	22.08	22.14
			36	18	23.00	22.31	22.15	22.22
			36	37	23.00	22.21	22.16	22.16
			75	0	23.00	22.30	22.17	22.18
		16QAM	1	0	23.00	22.38	22.20	22.11
			1	37	23.00	22.38	22.23	22.15
			1	74	23.00	22.40	22.20	22.05
			36	0	22.00	21.23	21.11	21.05
			36	18	22.00	21.23	21.21	21.08
			36	37	22.00	21.15	21.20	21.01

Band	Band Width	Modulation	RB Configuration		Tune-up	Channel/Frequency(MHz)		
			RB Size	RB Offset		20050/1720	20175/1732.5	20300/1745
			75	0		22.00	21.19	21.10
LTE Band 4	20MHz	QPSK	1	0	24.00	23.23	23.07	23.07
			1	49	24.00	23.20	23.15	23.28
			1	99	24.00	23.05	23.10	23.13
			50	0	23.00	22.15	22.06	22.03
			50	24	23.00	22.16	22.13	22.12
			50	49	23.00	22.11	22.17	22.01
			100	0	23.00	22.13	22.09	22.00
		16QAM	1	0	23.00	22.27	22.16	22.26
			1	49	23.00	22.38	22.33	22.33
			1	99	23.00	22.33	22.23	22.11
			50	0	22.00	21.20	21.06	21.06
			50	24	22.00	21.19	21.13	21.13
			50	49	22.00	21.18	21.14	21.04
			100	0	22.00	21.11	21.12	20.96

Band	Band Width	Modulation	RB Configuration		Tune-up	Channel/Frequency(MHz)		
			RB Size	RB Offset		20407/824.7	20525/836.5	20643/848.3
			1	0		23.00	22.76	22.80
LTE Band 5	1.4MHz	QPSK	1	2	23.00	22.73	22.80	22.64
			1	5	23.00	22.67	22.76	22.56
			3	0	23.00	22.79	22.83	22.65
			3	1	23.00	22.81	22.85	22.73
			3	2	23.00	22.72	22.82	22.67
			6	0	22.00	21.83	21.86	21.71
			16QAM	1	0	22.00	21.55	21.85
		1		2	22.00	21.66	21.96	21.79
		1		5	22.00	21.57	21.86	21.80
		3		0	23.00	21.94	21.98	21.88
		3		1	23.00	21.94	22.01	21.91
		3		2	23.00	21.91	21.96	21.87
		6		0	22.00	21.02	21.06	20.91
		Band	Band Width	Modulation	RB Configuration		Tune-up	Channel/Frequency(MHz)

5			1	49	23.00	22.91	22.90	22.80
			25	0	22.00	21.80	21.79	21.82
			25	12	22.00	21.94	21.92	21.87
			25	24	22.00	21.98	21.85	21.68
			50	0	22.00	21.96	21.88	21.81
		16QAM	1	0	23.00	22.31	22.07	21.79
			1	24	23.00	22.38	22.09	21.77
			1	49	23.00	22.35	22.09	21.66
			25	0	22.00	20.86	20.83	20.88
			25	12	22.00	20.99	20.91	20.93
			25	24	22.00	21.01	20.88	20.68
			50	0	21.00	20.96	20.89	20.78

Band	Band Width	Modulation	RB Configuration		Tune-up	Channel/Frequency(MHz)		
			RB Size	RB Offset		20850/2510	21100/2535	21400/2565
LTE Band 7	5MHz	QPSK	1	0	25.00	23.71	23.71	24.06
			1	12	25.00	23.77	23.81	24.11
			1	24	25.00	23.74	23.69	24.12
			12	0	24.00	22.72	22.78	23.16
			12	6	24.00	22.80	22.84	23.19
			12	11	24.00	22.80	22.82	23.13
		16QAM	25	0	24.00	22.75	22.79	23.13
			1	0	24.00	23.05	23.03	23.52
			1	12	24.00	23.12	23.16	23.60
			1	24	24.00	23.03	23.06	23.54
			12	0	23.00	21.65	21.82	22.12
			12	6	23.00	21.81	21.93	22.15
			12	11	23.00	21.77	21.81	22.11
25	0	23.00	21.83	21.78	22.12			

Band	Band Width	Modulation	RB Configuration		Tune-up	Channel/Frequency(MHz)		
			RB Size	RB Offset		20800/2505	21100/2535	21400/2565
LTE Band 7	10MHz	QPSK	1	0	25.00	23.83	23.82	24.06
			1	24	25.00	23.76	23.85	24.18
			1	49	25.00	23.77	23.87	24.20
			25	0	24.00	22.72	22.82	23.12
			25	12	24.00	22.80	22.83	23.14

Band	Band Width	Modulation	RB Configuration		Tune-up	Channel/Frequency(MHz)					
			RB Size	RB Offset		20850/2510	21100/2535	21400/2565			
		16QAM	25	24	24.00	22.81	22.84	23.14			
			50	0	24.00	22.81	22.92	23.20			
			1	0	24.00	23.20	23.00	22.91			
			1	24	24.00	23.19	23.05	22.98			
			1	49	24.00	23.17	23.01	22.99			
			25	0	23.00	21.77	21.80	22.14			
			25	12	23.00	21.87	21.86	22.20			
			25	24	23.00	21.86	21.97	22.16			
			50	0	23.00	21.78	21.97	22.15			
LTE Band 7	15MHz	QPSK	1	0	25.00	23.70	23.77	23.93			
			1	37	25.00	23.72	23.87	24.05			
			1	74	25.00	23.72	23.84	24.12			
			36	0	24.00	22.75	22.77	23.18			
			36	18	24.00	22.81	22.87	23.18			
			36	37	24.00	22.82	22.91	23.19			
		16QAM	75	0	24.00	22.79	22.90	23.23			
			1	0	24.00	23.18	22.99	23.06			
			1	37	24.00	23.18	23.01	23.19			
			1	74	24.00	23.14	22.99	23.24			
			36	0	23.00	21.76	21.87	22.12			
			36	18	23.00	21.79	21.94	22.12			
			36	37	23.00	21.86	21.95	22.14			
			75	0	23.00	21.74	21.86	22.20			
					QPSK	1	0	25.00	23.72	23.69	23.91
						1	49	25.00	23.76	23.89	24.17
						1	99	25.00	23.74	23.85	24.15
						50	0	24.00	22.70	22.77	23.03
50	24	24.00				22.83	22.91	23.10			
50	49	24.00				22.81	22.91	23.11			
16QAM	100	0			24.00	22.79	22.89	23.06			
	1	0			24.00	23.03	22.97	23.09			
	1	49			24.00	23.12	23.13	23.31			

			1	99	24.00	23.07	23.01	23.33
			50	0	23.00	21.77	21.80	22.07
			50	24	23.00	21.89	21.93	22.14
			50	49	23.00	21.84	21.93	22.18
			100	0	23.00	21.77	21.90	22.05

Band	Band Width	Modulation	RB Configuration		Tune-up	Channel/Frequency(MHz)		
			RB Size	RB Offset		131979/1710.7	132322/1745	132665/1779.3
LTE Band 66	1.4MHz	QPSK	1	0	24.00	23.00	22.93	22.80
			1	2	24.00	23.03	22.99	22.88
			1	5	24.00	23.02	22.96	22.83
			3	0	24.00	23.02	23.06	23.01
			3	1	24.00	23.06	23.08	23.10
			3	2	24.00	22.99	23.02	23.03
		16QAM	6	0	23.00	22.14	22.00	21.96
			1	0	23.00	21.69	21.97	21.98
			1	2	23.00	21.75	22.02	22.06
			1	5	23.00	21.69	21.97	22.02
			3	0	23.00	22.11	22.15	22.20
			3	1	23.00	22.11	22.18	22.24
			3	2	23.00	22.12	22.12	22.25
			6	0	22.00	21.23	21.16	21.14

Band	Band Width	Modulation	RB Configuration		Tune-up	Channel/Frequency(MHz)		
			RB Size	RB Offset		131987/1711.5	132322/1745	132657/1778.5
LTE Band 66	3MHz	QPSK	1	0	24.00	22.93	22.81	22.71
			1	7	24.00	23.03	22.89	22.79
			1	14	24.00	22.95	22.79	22.70
			8	0	23.00	22.08	21.96	21.95
			8	4	23.00	22.09	22.04	22.02
			8	7	23.00	22.09	21.98	21.97
			15	0	23.00	22.03	21.93	21.98
		16QAM	1	0	23.00	21.99	21.54	22.13
			1	7	23.00	22.04	21.66	22.20
			1	14	23.00	21.96	21.50	22.13
			8	0	22.00	21.06	20.90	21.02
			8	4	22.00	21.12	20.99	21.05

Band	Band Width	Modulation	RB Configuration		Tune-up	Channel/Frequency(MHz)		
			RB Size	RB Offset		131997/1712.5	132322/1745	132647/1777.5
			8	7	22.00	21.06	21.00	21.03
			15	0	22.00	20.93	21.02	21.06
LTE Band 66	5MHz	QPSK	1	0	24.00	23.15	22.98	23.02
			1	12	24.00	23.24	23.08	23.11
			1	24	24.00	23.16	23.03	23.03
			12	0	23.00	22.03	21.92	22.01
			12	6	23.00	22.09	22.07	22.14
			12	11	23.00	22.01	22.06	22.02
			25	0	23.00	22.08	21.99	22.07
		16QAM	1	0	23.00	22.28	22.20	22.43
			1	12	23.00	22.38	22.36	22.53
			1	24	23.00	22.26	22.22	22.52
			12	0	22.00	21.01	21.08	21.00
			12	6	22.00	21.07	21.16	21.13
			12	11	22.00	21.03	21.11	21.05
			25	0	22.00	21.08	21.03	21.06
LTE Band 66	10MHz	QPSK	1	0	24.00	23.27	23.04	23.01
			1	24	24.00	23.26	23.08	23.13
			1	49	24.00	23.14	23.07	23.07
			25	0	23.00	22.11	21.96	22.07
			25	12	23.00	22.10	22.09	22.15
			25	24	23.00	22.09	22.02	22.07
			50	0	23.00	22.12	22.05	22.12
		16QAM	1	0	23.00	21.89	22.46	22.08
			1	24	23.00	21.87	22.48	22.24
			1	49	23.00	21.88	22.41	22.27
			25	0	22.00	21.12	21.11	21.04
			25	12	22.00	21.15	21.17	21.16
			25	24	22.00	21.09	21.12	21.12
			50	0	22.00	21.07	21.06	21.13
Band	Band Width	Modulation	RB Configuration		Tune-up	Channel/Frequency(MHz)		

Band	Band Width	Modulation	RB Configuration		Tune-up	Channel/Frequency(MHz)		
			RB Size	RB Offset		132047/1717.5	132322/1745	132597/1772.5
LTE Band 66	15MHz	QPSK	1	0	24.00	23.15	23.00	22.99
			1	37	24.00	23.16	23.11	23.11
			1	74	24.00	23.05	23.04	23.04
			36	0	23.00	22.29	22.05	22.16
			36	18	23.00	22.26	22.16	22.23
			36	37	23.00	22.16	22.13	22.13
			75	0	23.00	22.28	22.16	22.26
		16QAM	1	0	23.00	22.20	22.48	22.09
			1	37	23.00	22.21	22.47	22.19
			1	74	23.00	22.13	22.38	22.26
			36	0	22.00	21.16	21.10	21.15
			36	18	22.00	21.16	21.16	21.22
			36	37	22.00	21.08	21.12	21.20
			75	0	22.00	21.22	21.10	21.16

Band	Band Width	Modulation	RB Configuration		Tune-up	Channel/Frequency(MHz)		
			RB Size	RB Offset		133147/665.5	133297/680.5	133447/695.5
LTE	5MHz	QPSK	1	0	24.00	23.10	22.50	22.55

Band 71			1	12	24.00	23.17	22.57	22.71
			1	24	24.00	23.11	22.44	22.69
			12	0	23.00	22.02	21.45	21.59
			12	6	23.00	22.23	21.58	21.76
			12	11	23.00	22.20	21.50	21.74
			25	0	23.00	22.12	21.51	21.72
		16QAM	1	0	23.00	22.34	21.98	21.88
			1	12	23.00	22.43	22.07	22.04
			1	24	23.00	22.35	21.96	21.98
			12	0	22.00	21.12	20.60	20.58
			12	6	22.00	21.32	20.68	20.79
			12	11	22.00	21.25	20.59	20.81
			25	0	22.00	21.19	20.60	20.81
			Band	Band Width	Modulation	RB Configuration		Tune-up
RB Size	RB Offset	133172/668				133297/680.5	133422/693	
LTE Band 71	10MHz	QPSK	1	0	24.00	23.28	22.80	22.53
			1	24	24.00	22.75	22.59	22.64
			1	49	24.00	23.22	22.60	22.75
			25	0	23.00	22.01	22.22	21.56
			25	12	23.00	22.25	21.58	21.68
			25	24	23.00	22.19	21.52	21.74
			50	0	23.00	22.12	21.92	21.70
		16QAM	1	0	23.00	21.97	21.26	21.74
			1	24	23.00	22.02	21.98	21.85
			1	49	23.00	22.01	22.00	21.89
			25	0	22.00	21.10	21.35	20.71
			25	12	22.00	21.33	20.73	20.77
			25	24	22.00	21.29	20.66	20.90
			50	0	22.00	21.23	21.02	20.82
Band	Band Width	Modulation	RB Configuration		Tune-up	Channel/Frequency(MHz)		
			RB Size	RB Offset		133197/670.5	133297/680.5	133397/690.5
LTE Band 71	15MHz	QPSK	1	0	24.00	23.29	22.94	22.54
			1	37	24.00	23.26	22.58	22.62
			1	74	24.00	22.26	22.57	22.75
			36	0	23.00	22.24	22.36	21.61
			36	18	23.00	22.33	21.66	21.67

Band	Band Width	Modulation	RB Configuration		Tune-up	Channel/Frequency(MHz)		
			RB Size	RB Offset		133222/673	133322/683	133372/688
LTE Band 71	20MHz	16QAM	36	37	23.00	22.41	21.57	21.80
			75	0	23.00	22.13	22.44	21.75
			1	0	23.00	22.25	22.90	21.72
			1	37	23.00	22.36	22.02	21.82
			1	74	23.00	23.17	22.01	21.87
			36	0	22.00	21.28	21.58	20.74
			36	18	22.00	21.43	20.77	20.82
			36	37	22.00	21.89	20.66	20.87
		75	0	22.00	21.76	21.50	20.77	
		QPSK	1	0	24.00	23.14	23.35	22.49
			1	49	24.00	23.17	22.59	22.65
			1	99	24.00	22.57	22.58	22.74
			50	0	23.00	22.11	22.65	21.52
			50	24	23.00	22.31	21.62	21.67
			50	49	23.00	22.21	21.59	21.77
			100	0	23.00	22.64	22.34	21.85
16QAM	1		0	23.00	22.31	22.05	21.79	
	1	49	23.00	22.43	21.94	21.88		
	1	99	23.00	21.79	21.93	21.99		
	50	0	22.00	21.23	21.71	20.67		
	50	24	22.00	21.35	20.76	20.82		
	50	49	22.00	21.23	20.72	20.94		
	100	0	22.00	21.79	22.00	20.79		

7.4. WLAN & Bluetooth Output Power

7.4.1. Output Power Results Of WLAN

Mode	Channel	Frequency (MHz)	Tune-up	Output Power (dBm)
802.11b	1	2412	14.00	13.82
	6	2437	14.00	13.36
	11	2462	14.00	13.27
802.11g	1	2412	13.50	12.26
	6	2437	13.50	13.46
	11	2462	13.50	11.86
802.11n	1	2412	13.00	11.75

HT20	6	2437	13.00	12.92
	11	2462	13.00	11.33
802.11n HT40	3	2422	13.00	12.16
	6	2437	13.00	12.66
	9	2452	13.00	12.25

NOTE: Power measurement results of WLAN 2.4G.

Mode	Channel	Frequency (MHz)	Tune-up	Output Power (dBm)
802.11a	36	5180	12.00	11.76
	40	5200	12.00	11.71
	48	5240	12.00	11.34
802.11n HT20	36	5180	12.00	11.72
	40	5200	12.00	11.52
	48	5240	12.00	11.18
802.11n HT40	38	5190	12.00	11.47
	46	5230	12.00	11.20
802.11ac VHT20	36	5180	12.00	11.57
	40	5200	12.00	11.54
	48	5240	12.00	11.03
802.11ac VHT40	38	5190	12.00	11.67
	46	5230	12.00	11.22
802.11ac VHT80	42	5210	12.00	11.37

NOTE: Power measurement results of WLAN 5.2G.

Mode	Channel	Frequency (MHz)	Tune-up	Output Power (dBm)
802.11a	149	5745	10.50	9.66
	157	5785	10.50	10.29
	165	5825	10.50	9.74
802.11n HT20	149	5745	10.00	9.16
	157	5785	10.00	9.91
	165	5825	10.00	9.48
802.11n HT40	151	5755	9.00	8.71
	159	5795	9.00	8.33
802.11ac VHT20	149	5745	10.00	9.29
	157	5785	10.00	9.96
	165	5825	10.00	9.40
802.11ac VHT40	151	5755	9.00	8.77
	159	5795	9.00	8.57
802.11ac VHT80	155	5775	9.00	8.57

NOTE: Power measurement results of WLAN 5.8G.

7.4.2. Output Power Results Of Bluetooth

BR+EDR	Output Power (dBm)				
	Channel	Tune-up	Data Rates		
			1M	2M	3M
	0CH	2.000	1.656	1.216	1.243
	39CH	3.000	2.102	1.648	1.692
	78CH	1.000	0.448	0.042	0.003

BLE	Channel	Tune-up	Output Power (dBm)
	0CH	-4.000	-3.149
	19CH	-3.000	-2.349
	39CH	-4.000	-3.753

8. Antenna Location

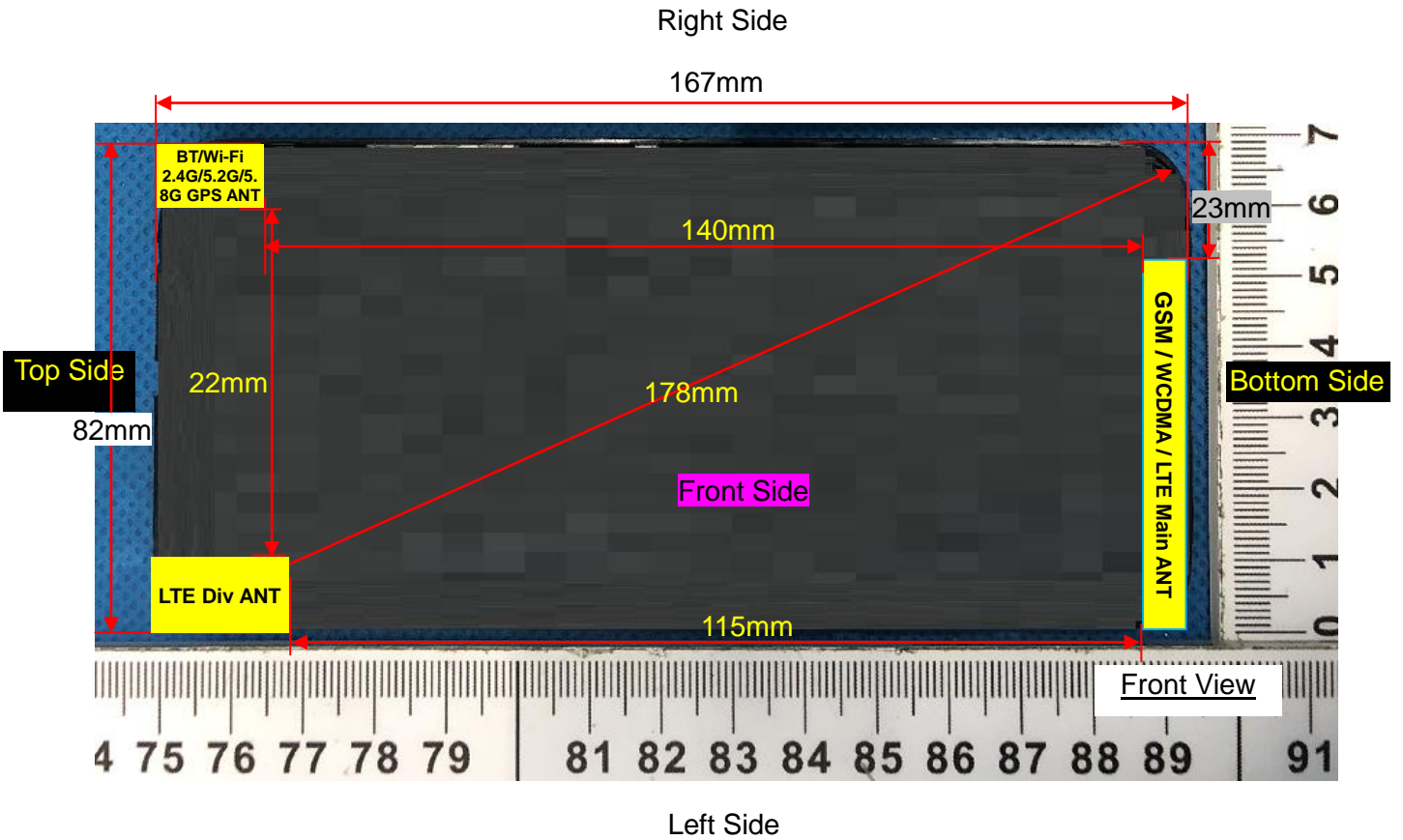

Distance of the Antenna to the EUT surface/edge						
Antennas	Front Side	Back Side	Left Side	Right Side	Top Side	Bottom Side
WWAN Main	≤ 25mm	≤ 25mm	≤ 25mm	≤ 25mm	>25mm	≤ 25mm
WLAN & Bluetooth	≤ 25mm	≤ 25mm	>25mm	≤ 25mm	≤ 25mm	>25mm
Positions for SAR tests						
Antennas	Front Side	Back Side	Left Side	Right Side	Top Side	Bottom Side
WWAN Main	Yes	Yes	Yes	Yes	NO	Yes
WLAN & Bluetooth	Yes	Yes	NO	Yes	Yes	NO

9. Stand-alone SAR test exclusion

Refer to FCC KDB 447498D01, the 1-g SAR and 10-g SAR test exclusion thresholds for 100 MHz to 6 GHz at test separation distances ≤ 50 mm are determined by:

$[(\text{max. power of channel, including tune-up tolerance, mW})/(\text{min. test separation distance, mm})] \cdot [\sqrt{f_{\text{(GHz)}}}] \leq 3.0$ for 1-g SAR and ≤ 7.5 for 10-g extremity SAR, where:

- $f_{\text{(GHz)}}$ is the RF channel transmit frequency in GHz
- Power and distance are rounded to the nearest mW and mm before calculation
- The result is rounded to one decimal place for comparison

When the minimum test separation distance is < 5 mm, a distance of 5 mm is applied to determine SAR test exclusion.

Mode	P_{max} (dBm)	P_{max} (mW)	Distance (mm)	f (GHz)	Calculation Result	SAR Exclusion threshold	SAR test exclusion
Bluetooth	3.000	1.995	5	2.480	0.628	3.0	Yes

NOTE: Standalone SAR test exclusion for Bluetooth

When standalone SAR test exclusion applies to an antenna that transmits simultaneously with other antennas, the standalone SAR must be estimated according to following to determine simultaneous transmission SAR test exclusion:

$[(\text{max. power of channel, including tune-up tolerance, mW})/(\text{min. test separation distance, mm})] \cdot [\sqrt{f_{\text{(GHz)}}/x}] \text{ W/kg}$ for test separation distances $\leq 50\text{mm}$, where $x = 7.5$ for 1-g SAR and $x = 18.75$ for 10-g SAR.

When the minimum test separation distance is < 5 mm, a distance of 5 mm is applied to determine SAR test exclusion.

Mode	Position	P_{max} (dBm)	P_{max} (mW)	Distance (mm)	f (GHz)	x	Estimated SAR (W/Kg)
Bluetooth	Head	3.000	1.995	5	2.480	7.5	0.084
Bluetooth	Body	3.000	1.995	10	2.480	7.5	0.042
Bluetooth	Hotspot	3.000	1.995	10	2.480	7.5	0.042

NOTE: Estimated SAR calculation for Bluetooth

10. SAR Results

10.1. SAR measurement results

10.1.1. SAR measurement Result of GSM850

Test Position of Head	Test channel /Freq.	Test Mode	SAR Value (W/kg)		Power Drift (±5%)	Conducted power (dBm)	Tune-up power (dBm)	Scaled SAR 1g (W/Kg)
			1g	10g				
Left Cheek	189/836.4	GPRS(GMSK 4TS)	0.057	0.047	0.05	28.87	29.00	0.059
Left Tilt 15 Degree	189/836.4	GPRS(GMSK 4TS)	0.017	0.015	2.01	28.87	29.00	0.018
Right Cheek	189/836.4	GPRS(GMSK 4TS)	0.051	0.042	-3.07	28.87	29.00	0.053
Right Tilt 15 Degree	189/836.4	GPRS(GMSK 4TS)	0.012	0.010	4.34	28.87	29.00	0.012

NOTE: Head SAR test results of GSM850.

Test Position of Body-Worn with 10mm	Test channel /Freq.	Test Mode	SAR Value (W/kg)		Power Drift (±5%)	Conducted power (dBm)	Tune-up power (dBm)	Scaled SAR 1g (W/Kg)
			1g	10g				
Front Side	189/836.4	GPRS(GMSK 4TS)	0.103	0.078	-3.30	28.87	29.00	0.106
Back Side	189/836.4	GPRS(GMSK 4TS)	0.153	0.114	-1.73	28.87	29.00	0.158

NOTE: Body-Worn SAR test results of GSM850

Test Position of Hotspot with 10mm	Test channel /Freq.	Test Mode	SAR Value (W/kg)		Power Drift (±5%)	Conducted power (dBm)	Tune-up power (dBm)	Scaled SAR 1g (W/Kg)
			1g	10g				
Front Side	189/836.4	GPRS(GMSK 4TS)	0.103	0.078	-3.30	28.87	29.00	0.106
Back Side	189/836.4	GPRS(GMSK 4TS)	0.153	0.114	-1.73	28.87	29.00	0.158
Left Side	189/836.4	GPRS(GMSK 4TS)	0.064	0.052	3.51	28.87	29.00	0.066
Right Side	189/836.4	GPRS(GMSK 4TS)	0.075	0.059	-0.97	28.87	29.00	0.077
Bottom Side	189/836.4	GPRS(GMSK 4TS)	0.128	0.091	-1.22	28.87	29.00	0.132

NOTE: Hotspot SAR test results of GSM850

10.1.2. SAR measurement Result of GSM1900

Test Position of Head	Test channel /Freq.	Test Mode	SAR Value (W/kg)		Power Drift ($\pm 5\%$)	Conducted power (dBm)	Tune-up power (dBm)	Scaled SAR 1g (W/Kg)
			1g	10g				
Left Cheek	661/1880	GPRS(GMSK 4TS)	0.198	0.126	2.77	26.05	27.00	0.246
Left Tilt 15 Degree	661/1880	GPRS(GMSK 4TS)	0.120	0.075	1.29	26.05	27.00	0.149
Right Cheek	661/1880	GPRS(GMSK 4TS)	0.170	0.103	2.18	26.05	27.00	0.212
Right Tilt 15 Degree	661/1880	GPRS(GMSK 4TS)	0.102	0.067	0.57	26.05	27.00	0.127

NOTE: Head SAR test results of GSM1900

Test Position of Body-Worn with 10mm	Test channel /Freq.	Test Mode	SAR Value (W/kg)		Power Drift ($\pm 5\%$)	Conducted power (dBm)	Tune-up power (dBm)	Scaled SAR 1g (W/Kg)
			1g	10g				
Front Side	661/1880	GPRS(GMSK 4TS)	0.087	0.042	0.25	26.05	27.00	0.108
Back Side	661/1880	GPRS(GMSK 4TS)	0.400	0.227	0.91	26.05	27.00	0.498

NOTE: Body-Worn SAR test results of GSM1900

Test Position of Hotspot with 10mm	Test channel /Freq.	Test Mode	SAR Value (W/kg)		Power Drift ($\pm 5\%$)	Conducted power (dBm)	Tune-up power (dBm)	Scaled SAR 1g (W/Kg)
			1g	10g				
Front Side	661/1880	GPRS(GMSK 4TS)	0.087	0.042	0.25	26.05	27.00	0.108
Back Side	661/1880	GPRS(GMSK 4TS)	0.400	0.227	0.91	26.05	27.00	0.498
Left Side	661/1880	GPRS(GMSK 4TS)	0.041	0.030	1.11	26.05	27.00	0.051
Right Side	661/1880	GPRS(GMSK 4TS)	0.037	0.021	-0.31	26.05	27.00	0.046
Bottom Side	661/1880	GPRS(GMSK 4TS)	0.138	0.088	1.49	26.05	27.00	0.172

NOTE: Hotspot SAR test results of GSM1900

10.1.3. SAR measurement Result of WCDMA Band 2

Test Position of Head	Test channel /Freq.	Test Mode	SAR Value (W/kg)		Power Drift (±5%)	Conducted power (dBm)	Tune-up power (dBm)	Scaled SAR 1g (W/Kg)
			1g	10g				
Left Cheek	9400/1880	RMC12.2K	0.284	0.177	-3.91	23.25	24.00	0.338
Left Tilt 15 Degree	9400/1880	RMC12.2K	0.165	0.102	0.23	23.25	24.00	0.196
Right Cheek	9400/1880	RMC12.2K	0.256	0.160	0.28	23.25	24.00	0.304
Right Tilt 15 Degree	9400/1880	RMC12.2K	0.146	0.087	1.20	23.25	24.00	0.174

NOTE: Head SAR test results of WCDMA Band 2

Test Position of Body-Worn with 10mm	Test channel /Freq.	Test Mode	SAR Value (W/kg)		Power Drift (±5%)	Conducted power (dBm)	Tune-up power (dBm)	Scaled SAR 1g (W/Kg)
			1g	10g				
Front Side	9400/1880	RMC12.2K	0.162	0.109	1.22	23.25	24.00	0.193
Back Side	9400/1880	RMC12.2K	0.522	0.300	-0.78	23.25	24.00	0.620

NOTE: Body-Worn SAR test results of WCDMA Band 2

Test Position of Hotspot with 10mm	Test channel /Freq.	Test Mode	SAR Value (W/kg)		Power Drift (±5%)	Conducted power (dBm)	Tune-up power (dBm)	Scaled SAR 1g (W/Kg)
			1g	10g				
Front Side	9400/1880	RMC12.2K	0.162	0.109	1.22	23.25	24.00	0.193
Back Side	9400/1880	RMC12.2K	0.522	0.300	-0.78	23.25	24.00	0.620
Left Side	9400/1880	RMC12.2K	0.113	0.072	0.17	23.25	24.00	0.134
Right Side	9400/1880	RMC12.2K	0.109	0.067	1.05	23.25	24.00	0.130
Bottom Side	9400/1880	RMC12.2K	0.198	0.126	-0.95	23.25	24.00	0.235

NOTE: Hotspot SAR test results of WCDMA Band 2

10.1.4. SAR measurement Result of WCDMA Band 4

Test Position of Head	Test channel /Freq.	Test Mode	SAR Value (W/kg)		Power Drift (±5%)	Conducted power (dBm)	Tune-up power (dBm)	Scaled SAR 1g (W/Kg)
			1g	10g				
Left Cheek	1413/1732.6	RMC12.2K	0.260	0.166	4.23	22.89	24.00	0.336
Left Tilt 15 Degree	1413/1732.6	RMC12.2K	0.170	0.112	0.18	22.89	24.00	0.220
Right Cheek	1413/1732.6	RMC12.2K	0.241	0.150	1.07	22.89	24.00	0.311
Right Tilt 15 Degree	1413/1732.6	RMC12.2K	0.161	0.101	2.05	22.89	24.00	0.208

NOTE: Head SAR test results of WCDMA Band 4

Test Position of Body-Worn with 10mm	Test channel /Freq.	Test Mode	SAR Value (W/kg)		Power Drift (±5%)	Conducted power (dBm)	Tune-up power (dBm)	Scaled SAR 1g (W/Kg)
			1g	10g				
Front Side	1413/1732.6	RMC12.2K	0.089	0.048	0.15	22.89	24.00	0.115
Back Side	1413/1732.6	RMC12.2K	0.346	0.198	-0.78	22.89	24.00	0.447

NOTE: Body-Worn SAR test results of WCDMA Band 4

Test Position of Hotspot with 10mm	Test channel /Freq.	Test Mode	SAR Value (W/kg)		Power Drift (±5%)	Conducted power (dBm)	Tune-up power (dBm)	Scaled SAR 1g (W/Kg)
			1g	10g				
Front Side	1413/1732.6	RMC12.2K	0.089	0.048	0.15	22.89	24.00	0.115
Back Side	1413/1732.6	RMC12.2K	0.346	0.198	-0.78	22.89	24.00	0.447
Left Side	1413/1732.6	RMC12.2K	0.074	0.042	1.08	22.89	24.00	0.096
Right Side	1413/1732.6	RMC12.2K	0.062	0.037	0.34	22.89	24.00	0.080
Bottom Side	1413/1732.6	RMC12.2K	0.126	0.081	-0.52	22.89	24.00	0.163

NOTE: Hotspot SAR test results of WCDMA Band 4

10.1.5. SAR measurement Result of WCDMA Band 5

Test Position of Head	Test channel /Freq.	Test Mode	SAR Value (W/kg)		Power Drift (±5%)	Conducted power (dBm)	Tune-up power (dBm)	Scaled SAR 1g (W/Kg)
			1g	10g				
Left Cheek	4182/836.4	RMC12.2K	0.049	0.041	-1.17	22.88	24.00	0.063
Left Tilt 15 Degree	4182/836.4	RMC12.2K	0.016	0.013	-2.94	22.88	24.00	0.021
Right Cheek	4182/836.4	RMC12.2K	0.048	0.041	-4.26	22.88	24.00	0.062
Right Tilt 15 Degree	4182/836.4	RMC12.2K	0.014	0.011	-3.19	22.88	24.00	0.018

NOTE: Head SAR test results of WCDMA Band 5

Test Position of Body-Worn with 10mm	Test channel /Freq.	Test Mode	SAR Value (W/kg)		Power Drift (±5%)	Conducted power (dBm)	Tune-up power (dBm)	Scaled SAR 1g (W/Kg)
			1g	10g				
Front Side	4182/836.4	RMC12.2K	0.102	0.062	-3.38	22.88	24.00	0.132
Back Side	4182/836.4	RMC12.2K	0.126	0.078	-1.11	22.88	24.00	0.163

NOTE: Body-Worn SAR test results of WCDMA Band 5

Test Position of Hotspot with 10mm	Test channel /Freq.	Test Mode	SAR Value (W/kg)		Power Drift (±5%)	Conducted power (dBm)	Tune-up power (dBm)	Scaled SAR 1g (W/Kg)
			1g	10g				

Front Side	4182/836.4	RMC12.2K	0.102	0.062	-3.38	22.88	24.00	0.132
Back Side	4182/836.4	RMC12.2K	0.126	0.078	-1.11	22.88	24.00	0.163
Left Side	4182/836.4	RMC12.2K	0.066	0.040	1.90	22.88	24.00	0.085
Right Side	4182/836.4	RMC12.2K	0.054	0.035	-0.35	22.88	24.00	0.070
Bottom Side	4182/836.4	RMC12.2K	0.087	0.056	-3.58	22.88	24.00	0.113

NOTE: Hotspot SAR test results of WCDMA Band 5

10.1.6. SAR measurement Result of LTE Band 2

Test Position of Head	Test channel /Freq.	Test Mode	SAR Value (W/kg)		Power Drift (±5%)	Conducted power (dBm)	Tune-up power (dBm)	Scaled SAR 1g (W/Kg)
			1g	10g				
1RB								
Left Cheek	18900/1880	20M QPSK(1,49)	0.243	0.154	2.67	23.15	24.00	0.296
Left Tilt 15 Degree	18900/1880	20M QPSK(1,49)	0.152	0.078	0.14	23.15	24.00	0.185
Right Cheek	18900/1880	20M QPSK(1,49)	0.221	0.138	1.20	23.15	24.00	0.269
Right Tilt 15 Degree	18900/1880	20M QPSK(1,49)	0.140	0.071	3.02	23.15	24.00	0.170
50%RB								
Left Cheek	18900/1880	1.4M QPSK(3,1)	0.227	0.146	0.25	23.03	24.00	0.284
Left Tilt 15 Degree	18900/1880	1.4M QPSK(3,1)	0.142	0.072	1.07	23.03	24.00	0.178
Right Cheek	18900/1880	1.4M QPSK(3,1)	0.203	0.129	2.34	23.03	24.00	0.254
Right Tilt 15 Degree	18900/1880	1.4M QPSK(3,1)	0.128	0.063	1.07	23.03	24.00	0.160

NOTE: Head SAR test results of LTE Band 2

Test Position of Body-Worn with	Test channel /Freq.	Test Mode	SAR Value (W/kg)		Power Drift (±5%)	Conducted power (dBm)	Tune-up power (dBm)	Scaled SAR 1g (W/Kg)
			1g	10g				

10mm								
1RB								
Front Side	18900/1880	20M QPSK(1,49)	0.203	0.168	0.12	23.15	24.00	0.247
Back Side	18900/1880	20M QPSK(1,49)	0.504	0.285	-0.05	23.15	24.00	0.613
50%RB								
Front Side	18900/1880	1.4M QPSK(3,1)	0.187	0.150	0.21	23.03	24.00	0.234
Back Side	18900/1880	1.4M QPSK(3,1)	0.485	0.267	1.04	23.03	24.00	0.606

NOTE: Body-Worn SAR test results of LTE Band 2

Test Position of Hotspot with 10mm	Test channel /Freq.	Test Mode	SAR Value (W/kg)		Power Drift (±5%)	Conducted power (dBm)	Tune-up power (dBm)	Scaled SAR 1g (W/Kg)
			1g	10g				
1RB								
Front Side	18900/1880	20M QPSK(1,49)	0.203	0.168	0.12	23.15	24.00	0.247
Back Side	18900/1880	20M QPSK(1,49)	0.504	0.285	-0.05	23.15	24.00	0.613
Left Side	18900/1880	20M QPSK(1,49)	0.154	0.103	1.05	23.15	24.00	0.187
Right Side	18900/1880	20M QPSK(1,49)	0.132	0.089	3.24	23.15	24.00	0.161
Bottom Side	18900/1880	20M QPSK(1,49)	0.167	0.107	-1.71	23.15	24.00	0.203
50%RB								
Front Side	18900/1880	1.4M QPSK(3,1)	0.187	0.150	0.21	23.03	24.00	0.234
Back Side	18900/1880	1.4M QPSK(3,1)	0.485	0.267	1.04	23.03	24.00	0.606
Left Side	18900/1880	1.4M QPSK(3,1)	0.143	0.092	2.58	23.03	24.00	0.179
Right Side	18900/1880	1.4M QPSK(3,1)	0.128	0.081	3.61	23.03	24.00	0.160
Bottom Side	18900/1880	1.4M QPSK(3,1)	0.157	0.091	1.20	23.03	24.00	0.196

NOTE: Hotspot SAR test results of LTE Band 2

10.1.7. SAR measurement Result of LTE Band 4

Test Position of Head	Test channel /Freq.	Test Mode	SAR Value (W/kg)		Power Drift (±5%)	Conducted power (dBm)	Tune-up power (dBm)	Scaled SAR 1g (W/Kg)
			1g	10g				
1RB								
Left	20175/1732.5	20M QPSK(1,49)	0.248	0.165	-0.12	23.15	24.00	0.302

Cheek								
Left Tilt 15 Degree	20175/1732.5	20M QPSK(1,49)	0.086	0.057	4.82	23.15	24.00	0.105
Right Cheek	20175/1732.5	20M QPSK(1,49)	0.244	0.163	2.07	23.15	24.00	0.297
Right Tilt 15 Degree	20175/1732.5	20M QPSK(1,49)	0.084	0.056	-4.87	23.15	24.00	0.102
50%RB								
Left Cheek	20175/1732.5	1.4M QPSK(3,1)	0.185	0.121	-4.12	23.03	24.00	0.231
Left Tilt 15 Degree	20175/1732.5	1.4M QPSK(3,1)	0.065	0.043	-2.43	23.03	24.00	0.081
Right Cheek	20175/1732.5	1.4M QPSK(3,1)	0.182	0.120	-0.07	23.03	24.00	0.228
Right Tilt 15 Degree	20175/1732.5	1.4M QPSK(3,1)	0.063	0.041	3.45	23.03	24.00	0.079

NOTE: Head SAR test results of LTE Band 4

Test Position of Body-Worn with 10mm	Test channel /Freq.	Test Mode	SAR Value (W/kg)		Power Drift (±5%)	Conducted power (dBm)	Tune-up power (dBm)	Scaled SAR 1g (W/Kg)
			1g	10g				
1RB								
Front Side	20175/1732.5	20M QPSK(1,49)	0.251	0.145	-0.24	23.15	24.00	0.305
Back Side	20175/1732.5	20M QPSK(1,49)	0.449	0.252	-1.20	23.15	24.00	0.546
50%RB								
Front Side	20175/1732.5	1.4M QPSK(3,1)	0.165	0.095	4.04	23.03	24.00	0.206
Back Side	20175/1732.5	1.4M QPSK(3,1)	0.291	0.162	-2.06	23.03	24.00	0.364

NOTE: Body-Worn SAR test results of LTE Band 4

Test Position of Hotspot	Test channel /Freq.	Test Mode	SAR Value (W/kg)		Power Drift (±5%)	Conducted power	Tune-up power	Scaled SAR 1g (W/Kg)
			1g	10g				

with 10mm						(dBm)	(dBm)	
1RB								
Front Side	20175/1732. 5	20M QPSK(1,49)	0.251	0.145	-0.24	23.15	24.00	0.305
Back Side	20175/1732. 5	20M QPSK(1,49)	0.449	0.252	-1.20	23.15	24.00	0.546
Left Side	20175/1732. 5	20M QPSK(1,49)	0.328	0.186	-1.20	23.15	24.00	0.399
Right Side	20175/1732. 5	20M QPSK(1,49)	0.169	0.091	-0.01	23.15	24.00	0.206
Bottom Side	20175/1732. 5	20M QPSK(1,49)	0.133	0.084	2.14	23.15	24.00	0.162
50%RB								
Front Side	20175/1732. 5	1.4M QPSK(3,1)	0.165	0.095	4.04	23.03	24.00	0.206
Back Side	20175/1732. 5	1.4M QPSK(3,1)	0.291	0.162	-2.06	23.03	24.00	0.364
Left Side	20175/1732. 5	1.4M QPSK(3,1)	0.218	0.121	0.69	23.03	24.00	0.273
Right Side	20175/1732. 5	1.4M QPSK(3,1)	0.106	0.062	-0.28	23.03	24.00	0.133
Bottom Side	20175/1732. 5	1.4M QPSK(3,1)	0.091	0.051	3.79	23.03	24.00	0.114

NOTE: Hotspot SAR test results of LTE Band 4

10.1.8. SAR measurement Result of LTE Band 5

Test Position of Head	Test channel /Freq.	Test Mode	SAR Value (W/kg)		Power Drift (±5%)	Conducted power (dBm)	Tune-up power (dBm)	Scaled SAR 1g (W/Kg)
			1g	10g				
1RB								
Left Cheek	20525/836.5	10M QPSK(1,24)	0.053	0.045	3.30	22.97	23.00	0.053
Left Tilt 15 Degree	20525/836.5	10M QPSK(1,24)	0.016	0.014	4.94	22.97	23.00	0.016
Right Cheek	20525/836.5	10M QPSK(1,24)	0.052	0.044	-4.01	22.97	23.00	0.052
Right Tilt 15	20525/836.5	10M QPSK(1,24)	0.013	0.012	2.43	22.97	23.00	0.013

Degree								
50%RB								
Left Cheek	20525/836.5	1.4M QPSK(3,1)	0.046	0.040	-4.55	22.85	23.00	0.048
Left Tilt 15 Degree	20525/836.5	1.4M QPSK(3,1)	0.012	0.011	-2.72	22.85	23.00	0.012
Right Cheek	20525/836.5	1.4M QPSK(3,1)	0.043	0.038	1.92	22.85	23.00	0.045
Right Tilt 15 Degree	20525/836.5	1.4M QPSK(3,1)	0.009	0.006	1.19	22.85	23.00	0.009

NOTE: Head SAR test results of LTE Band 5

Test Position of Body-Worn with 10mm	Test channel /Freq.	Test Mode	SAR Value (W/kg)		Power Drift (±5%)	Conducted power (dBm)	Tune-up power (dBm)	Scaled SAR 1g (W/Kg)
			1g	10g				
1RB								
Front Side	20525/836.5	10M QPSK(1,24)	0.088	0.056	-2.07	22.97	23.00	0.089
Back Side	20525/836.5	10M QPSK(1,24)	0.137	0.085	-3.43	22.97	23.00	0.138
50%RB								
Front Side	20525/836.5	1.4M QPSK(3,1)	0.055	0.036	-2.75	22.85	23.00	0.057
Back Side	20525/836.5	1.4M QPSK(3,1)	0.103	0.065	-2.69	22.85	23.00	0.107

NOTE: Body-Worn SAR test results of LTE Band 5

Test Position of Hotspot with 10mm	Test channel /Freq.	Test Mode	SAR Value (W/kg)		Power Drift (±5%)	Conducted power (dBm)	Tune-up power (dBm)	Scaled SAR 1g (W/Kg)
			1g	10g				
1RB								
Front Side	20525/836.5	10M QPSK(1,24)	0.088	0.056	-2.07	22.97	23.00	0.089
Back Side	20525/836.5	10M QPSK(1,24)	0.137	0.085	-3.43	22.97	23.00	0.138
Left Side	20525/836.5	10M QPSK(1,24)	0.053	0.034	2.56	22.97	23.00	0.053
Right	20525/836.5	10M QPSK(1,24)	0.064	0.039	-2.33	22.97	23.00	0.064

Side								
Bottom Side	20525/836.5	10M QPSK(1,24)	0.117	0.076	0.85	22.97	23.00	0.118
50%RB								
Front Side	20525/836.5	1.4M QPSK(3,1)	0.055	0.036	-2.75	22.85	23.00	0.057
Back Side	20525/836.5	1.4M QPSK(3,1)	0.103	0.065	-2.69	22.85	23.00	0.107
Left Side	20525/836.5	1.4M QPSK(3,1)	0.021	0.011	-3.10	22.85	23.00	0.022
Right Side	20525/836.5	1.4M QPSK(3,1)	0.032	0.020	-3.74	22.85	23.00	0.033
Bottom Side	20525/836.5	1.4M QPSK(3,1)	0.076	0.049	-1.50	22.85	23.00	0.079

NOTE: Hotspot SAR test results of LTE Band 5

10.1.9. SAR measurement Result of LTE Band 7

Test Position of Head	Test channel /Freq.	Test Mode	SAR Value (W/kg)		Power Drift (±5%)	Conducted power (dBm)	Tune-up power (dBm)	Scaled SAR 1g (W/Kg)
			1g	10g				
1RB								
Left Cheek	21100/2535	20M QPSK(1,49)	0.146	0.079	-4.65	23.89	25.00	0.189
Left Tilt 15 Degree	21100/2535	20M QPSK(1,49)	0.063	0.035	3.35	23.89	25.00	0.081
Right Cheek	21100/2535	20M QPSK(1,49)	0.143	0.077	-1.21	23.89	25.00	0.185
Right Tilt 15 Degree	21100/2535	20M QPSK(1,49)	0.060	0.032	1.48	23.89	25.00	0.077
50%RB								
Left Cheek	21100/2535	20M QPSK(50,49)	0.102	0.055	-3.32	22.91	24.00	0.131
Left Tilt 15 Degree	21100/2535	20M QPSK(50,49)	0.045	0.025	-2.41	22.91	24.00	0.058
Right Cheek	21100/2535	20M QPSK(50,49)	0.100	0.054	-3.23	22.91	24.00	0.129
Right Tilt	21100/2535	20M	0.042	0.023	-0.21	22.91	24.00	0.054

15 Degree		QPSK(50,49)						
--------------	--	-------------	--	--	--	--	--	--

NOTE: Head SAR test results of LTE Band 7

Test Position of Body-Worn with 10mm	Test channel /Freq.	Test Mode	SAR Value (W/kg)		Power Drift ($\pm 5\%$)	Conducted power (dBm)	Tune-up power (dBm)	Scaled SAR 1g (W/Kg)
			1g	10g				
1RB								
Front Side	21100/2535	20M QPSK(1,49)	0.412	0.199	-4.40	23.89	25.00	0.532
Back Side	21100/2535	20M QPSK(1,49)	0.601	0.339	0.36	23.89	25.00	0.776
50%RB								
Front Side	21100/2535	20M QPSK(50,49)	0.269	0.131	2.10	22.91	24.00	0.346
Back Side	21100/2535	20M QPSK(50,49)	0.466	0.225	2.79	22.91	24.00	0.599

NOTE: Body-Worn SAR test results of LTE Band 7

Test Position of Hotspot with 10mm	Test channel /Freq.	Test Mode	SAR Value (W/kg)		Power Drift ($\pm 5\%$)	Conducted power (dBm)	Tune-up power (dBm)	Scaled SAR 1g (W/Kg)
			1g	10g				
1RB								
Front Side	21100/2535	20M QPSK(1,49)	0.412	0.199	-4.40	23.89	25.00	0.532
Back Side	21100/2535	20M QPSK(1,49)	0.601	0.339	0.36	23.89	25.00	0.776
Left Side	21100/2535	20M QPSK(1,49)	0.346	0.168	1.54	23.89	25.00	0.447
Right Side	21100/2535	20M QPSK(1,49)	0.527	0.255	0.87	23.89	25.00	0.680
Bottom Side	21100/2535	20M QPSK(1,49)	0.534	0.316	-1.12	23.89	25.00	0.690
50%RB								
Front Side	21100/2535	20M QPSK(50,24)	0.269	0.131	2.10	22.91	24.00	0.346
Back Side	21100/2535	20M QPSK(50,24)	0.466	0.225	2.79	22.91	24.00	0.599
Left Side	21100/2535	20M QPSK(50,24)	0.223	0.108	-0.10	22.91	24.00	0.287

Right Side	21100/2535	20M QPSK(50,24)	0.351	0.170	2.58	22.91	24.00	0.451
Bottom Side	21100/2535	20M QPSK(50,24)	0.408	0.199	-1.56	22.91	24.00	0.524

NOTE: Hotspot SAR test results of LTE Band 7

10.1.10. SAR measurement Result of LTE Band 66

Test Position of Head	Test channel /Freq.	Test Mode	SAR Value (W/kg)		Power Drift (±5%)	Conducted power (dBm)	Tune-up power (dBm)	Scaled SAR 1g (W/Kg)
			1g	10g				
1RB								
Left Cheek	132322/1745	20M QPSK(1,49)	0.312	0.202	-0.36	23.17	24.00	0.378
Left Tilt 15 Degree	132322/1745	20M QPSK(1,49)	0.181	0.117	1.39	23.17	24.00	0.219
Right Cheek	132322/1745	20M QPSK(1,49)	0.311	0.201	-0.57	23.17	24.00	0.376
Right Tilt 15 Degree	132322/1745	20M QPSK(1,49)	0.179	0.115	2.25	23.17	24.00	0.217
50%RB								
Left Cheek	132322/1745	1.4M QPSK(3,1)	0.187	0.122	-1.44	23.08	24.00	0.231
Left Tilt 15 Degree	132322/1745	1.4M QPSK(3,1)	0.109	0.071	-3.62	23.08	24.00	0.135
Right Cheek	132322/1745	1.4M QPSK(3,1)	0.186	0.121	-2.93	23.08	24.00	0.230
Right Tilt 15 Degree	132322/1745	1.4M QPSK(3,1)	0.107	0.070	2.18	23.08	24.00	0.132

NOTE: Head SAR test results of LTE Band 66

Test Position of Body-Worn with 10mm	Test channel /Freq.	Test Mode	SAR Value (W/kg)		Power Drift (±5%)	Conducted power (dBm)	Tune-up power (dBm)	Scaled SAR 1g (W/Kg)
			1g	10g				
1RB								

Front Side	132322/1745	20M QPSK(1,49)	0.325	0.179	0.65	23.17	24.00	0.393
Back Side	132322/1745	20M QPSK(1,49)	0.453	0.249	-1.58	23.17	24.00	0.548
50%RB								
Front Side	132322/1745	1.4M QPSK(3,1)	0.179	0.098	2.54	23.08	24.00	0.221
Back Side	132322/1745	1.4M QPSK(3,1)	0.251	0.138	1.27	23.08	24.00	0.310

NOTE: Body-Worn SAR test results of LTE Band 66

Test Position of Hotspot with 10mm	Test channel /Freq.	Test Mode	SAR Value (W/kg)		Power Drift ($\pm 5\%$)	Conducted power (dBm)	Tune-up power (dBm)	Scaled SAR 1g (W/Kg)
			1g	10g				
1RB								
Front Side	132322/1745	20M QPSK(1,49)	0.325	0.179	0.65	23.17	24.00	0.393
Back Side	132322/1745	20M QPSK(1,49)	0.453	0.249	-1.58	23.17	24.00	0.548
Left Side	132322/1745	20M QPSK(1,49)	0.246	0.135	3.16	23.17	24.00	0.298
Right Side	132322/1745	20M QPSK(1,49)	0.364	0.201	-3.34	23.17	24.00	0.441
Bottom Side	132322/1745	20M QPSK(1,49)	0.116	0.079	-1.32	23.17	24.00	0.140
50%RB								
Front Side	132322/1745	1.4M QPSK(3,1)	0.179	0.098	2.54	23.08	24.00	0.221
Back Side	132322/1745	1.4M QPSK(3,1)	0.251	0.138	1.27	23.08	24.00	0.310
Left Side	132322/1745	1.4M QPSK(3,1)	0.135	0.074	-3.89	23.08	24.00	0.167
Right Side	132322/1745	1.4M QPSK(3,1)	0.202	0.110	2.36	23.08	24.00	0.250
Bottom Side	132322/1745	1.4M QPSK(3,1)	0.063	0.035	3.54	23.08	24.00	0.078

NOTE: Hotspot SAR test results of LTE Band 66

10.1.11. SAR measurement Result of LTE Band 71

Test Position of Head	Test channel /Freq.	Test Mode	SAR Value (W/kg)		Power Drift ($\pm 5\%$)	Conducted power (dBm)	Tune-up power (dBm)	Scaled SAR 1g (W/Kg)
			1g	10g				

1RB								
Left Cheek	133322/683	20M QPSK(1,0)	0.069	0.064	2.07	23.35	24.00	0.080
Left Tilt 15 Degree	133322/683	20M QPSK(1,0)	0.038	0.035	1.95	23.35	24.00	0.044
Right Cheek	133322/683	20M QPSK(1,0)	0.067	0.062	-2.90	23.35	24.00	0.078
Right Tilt 15 Degree	133322/683	20M QPSK(1,0)	0.036	0.033	0.64	23.35	24.00	0.042
50%RB								
Left Cheek	133322/683	20M QPSK(50,0)	0.041	0.038	-3.53	22.65	23.00	0.044
Left Tilt 15 Degree	133322/683	20M QPSK(50,0)	0.023	0.021	4.36	22.65	23.00	0.025
Right Cheek	133322/683	20M QPSK(50,0)	0.040	0.037	-1.33	22.65	23.00	0.043
Right Tilt 15 Degree	133322/683	20M QPSK(50,0)	0.022	0.019	3.61	22.65	23.00	0.024

NOTE: Head SAR test results of LTE Band 71

Test Position of Body-Worn with 10mm	Test channel /Freq.	Test Mode	SAR Value (W/kg)		Power Drift (±5%)	Conducted power (dBm)	Tune-up power (dBm)	Scaled SAR 1g (W/Kg)
			1g	10g				
1RB								
Front Side	133322/683	20M QPSK(1,0)	0.094	0.083	-2.56	23.35	24.00	0.109
Back Side	133322/683	20M QPSK(1,0)	0.181	0.161	-0.41	23.35	24.00	0.210
50%RB								
Front Side	133322/683	20M QPSK(50,0)	0.052	0.046	2.53	22.65	23.00	0.056
Back Side	133322/683	20M QPSK(50,0)	0.101	0.089	-2.70	22.65	23.00	0.109

NOTE: Body-Worn SAR test results of LTE Band 71

Test Position of Hotspot with	Test channel /Freq.	Test Mode	SAR Value (W/kg)		Power Drift (±5%)	Conducted power (dBm)	Tune-up power (dBm)	Scaled SAR 1g (W/Kg)
			1g	10g				

10mm								
1RB								
Front Side	133322/683	20M QPSK(1,0)	0.094	0.083	-2.56	23.35	24.00	0.109
Back Side	133322/683	20M QPSK(1,0)	0.181	0.161	-0.41	23.35	24.00	0.210
Left Side	133322/683	20M QPSK(1,0)	0.128	0.113	4.92	23.35	24.00	0.149
Right Side	133322/683	20M QPSK(1,0)	0.164	0.146	-2.72	23.35	24.00	0.190
Bottom Side	133322/683	20M QPSK(1,0)	0.153	0.135	4.37	23.35	24.00	0.178
50%RB								
Front Side	133322/683	20M QPSK(50,0)	0.052	0.046	2.53	22.65	23.00	0.056
Back Side	133322/683	20M QPSK(50,0)	0.101	0.089	-2.70	22.65	23.00	0.109
Left Side	133322/683	20M QPSK(50,0)	0.071	0.063	-2.31	22.65	23.00	0.077
Right Side	133322/683	20M QPSK(50,0)	0.092	0.082	2.19	22.65	23.00	0.100
Bottom Side	133322/683	20M QPSK(50,0)	0.084	0.075	-2.98	22.65	23.00	0.091

NOTE: Hotspot SAR test results of LTE Band 71

10.1.12. SAR measurement Result of WLAN 2.4G

Test Position of Head	Test channel /Freq.	Test Mode	SAR Value (W/kg)		Power Drift (±5%)	Conducted power (dBm)	Tune-up power (dBm)	Scaled SAR 1g (W/Kg)
			1g	10g				
Left Cheek	6/2437	802.11 b	0.468	0.248	-2.56	13.36	14.00	0.542
Left Tilt 15 Degree	6/2437	802.11 b	0.223	0.156	2.01	13.36	14.00	0.258
Right Cheek	6/2437	802.11 b	0.452	0.220	1.03	13.36	14.00	0.524
Right Tilt 15 Degree	6/2437	802.11 b	0.203	0.142	-0.12	13.36	14.00	0.235

NOTE: Head SAR test results of WLAN 2.4G

Test Position of Body-Worn with 10mm	Test channel /Freq.	Test Mode	SAR Value (W/kg)		Power Drift (±5%)	Conducted power (dBm)	Tune-up power (dBm)	Scaled SAR 1g (W/Kg)
			1g	10g				

Front Side	6/2437	802.11 b	0.325	0.192	0.21	13.36	14.00	0.377
Back Side	6/2437	802.11 b	0.446	0.243	0.71	13.36	14.00	0.517

NOTE: Body-Worn SAR test results of WLAN 2.4G

Test Position of Hotspot with 10mm	Test channel /Freq.	Test Mode	SAR Value (W/kg)		Power Drift ($\pm 5\%$)	Conducted power (dBm)	Tune-up power (dBm)	Scaled SAR 1g (W/Kg)
			1g	10g				
Front Side	6/2437	802.11 b	0.325	0.192	0.21	13.36	14.00	0.377
Back Side	6/2437	802.11 b	0.446	0.243	0.71	13.36	14.00	0.517
Right Side	6/2437	802.11 b	0.412	0.221	1.02	13.36	14.00	0.477
Top Side	6/2437	802.11 b	0.389	0.203	1.03	13.36	14.00	0.451

NOTE: Hotspot SAR test results of WLAN 2.4G

10.1.13. SAR measurement Result of WLAN 5.2G

Test Position of Head	Test channel /Freq.	Test Mode	SAR Value (W/kg)		Power Drift ($\pm 5\%$)	Conducted power (dBm)	Tune-up power (dBm)	Scaled SAR 1g (W/Kg)
			1g	10g				
Left Cheek	40/5200	802.11a	0.261	0.106	3.20	11.71	12.00	0.279
Left Tilt 15 Degree	40/5200	802.11a	0.112	0.056	1.05	11.71	12.00	0.120
Right Cheek	40/5200	802.11a	0.289	0.116	-1.07	11.71	12.00	0.309
Right Tilt 15 Degree	40/5200	802.11a	0.116	0.060	1.32	11.71	12.00	0.124

NOTE: Head SAR test results of WLAN 5.2G

Test Position of Body-Worn with 10mm	Test channel /Freq.	Test Mode	SAR Value (W/kg)		Power Drift ($\pm 5\%$)	Conducted power (dBm)	Tune-up power (dBm)	Scaled SAR 1g (W/Kg)
			1g	10g				
Front Side	40/5200	802.11a	0.062	0.031	3.08	11.71	12.00	0.066
Back Side	40/5200	802.11a	0.109	0.075	-3.20	11.71	12.00	0.117

NOTE: Body-Worn SAR test results of WLAN 5.2G

Test Position of Hotspot with 10mm	Test channel /Freq.	Test Mode	SAR Value (W/kg)		Power Drift ($\pm 5\%$)	Conducted power (dBm)	Tune-up power (dBm)	Scaled SAR 1g (W/Kg)
			1g	10g				
Front Side	40/5200	802.11a	0.062	0.031	3.08	11.71	12.00	0.066
Back Side	40/5200	802.11a	0.109	0.075	-3.20	11.71	12.00	0.117

Right Side	40/5200	802.11a	0.096	0.065	1.25	11.71	12.00	0.103
Top Side	40/5200	802.11a	0.081	0.052	3.01	11.71	12.00	0.087

NOTE: Hotspot SAR test results of WLAN 5.2G

10.1.14. SAR measurement Result of WLAN 5.8G

Test Position of Head	Test channel /Freq.	Test Mode	SAR Value (W/kg)		Power Drift (±5%)	Conducted power (dBm)	Tune-up power (dBm)	Scaled SAR 1g (W/Kg)
			1g	10g				
Left Cheek	157/5785	802.11a	0.552	0.210	3.01	10.29	10.50	0.579
Left Tilt 15 Degree	157/5785	802.11a	0.203	0.065	1.02	10.29	10.50	0.213
Right Cheek	157/5785	802.11a	0.583	0.231	0.48	10.29	10.50	0.612
Right Tilt 15 Degree	157/5785	802.11a	0.210	0.081	0.32	10.29	10.50	0.220

NOTE: Head SAR test results of WLAN 5.8G

Test Position of Body-Worn with 10mm	Test channel /Freq.	Test Mode	SAR Value (W/kg)		Power Drift (±5%)	Conducted power (dBm)	Tune-up power (dBm)	Scaled SAR 1g (W/Kg)
			1g	10g				
Front Side	157/5785	802.11a	0.112	0.065	0.32	10.29	10.50	0.118
Back Side	157/5785	802.11a	0.235	0.126	2.35	10.29	10.50	0.247

NOTE: Body-Worn SAR test results of WLAN 5.8G

Test Position of Hotspot with 10mm	Test channel /Freq.	Test Mode	SAR Value (W/kg)		Power Drift (±5%)	Conducted power (dBm)	Tune-up power (dBm)	Scaled SAR 1g (W/Kg)
			1g	10g				
Front Side	157/5785	802.11a	0.112	0.065	0.32	10.29	10.50	0.118
Back Side	157/5785	802.11a	0.235	0.126	2.35	10.29	10.50	0.247
Right Side	157/5785	802.11a	0.228	0.112	1.02	10.29	10.50	0.239
Top Side	157/5785	802.11a	0.203	0.100	3.02	10.29	10.50	0.213

NOTE: Hotspot SAR test results of WLAN 5.2G

10.2. SAR Summation Scenario

Per KDB 447498 D01, simultaneous transmission SAR is compliant if,

- 1) Scalar SAR summation < 1.6W/kg.
- 2) $SPLSR = (SAR_1 + SAR_2)^{1.5} / (\text{min. separation distance, mm})$, and the peak separation distance is determined from the square root of $[(x_1 - x_2)^2 + (y_1 - y_2)^2 + (z_1 - z_2)^2]$, where (x_1, y_1, z_1) and (x_2, y_2, z_2) are the

coordinates of the extrapolated peak SAR locations in the zoom scan. If SPLSR \leq 0.04, simultaneously transmission SAR measurement is not necessary.

Test Position		Scaled SAR _{MAX}		Σ 1-g SAR (W/Kg)	SPLSR	Remark
		GSM 850	WLAN 2.4G			
Head	Left Cheek	0.059	0.542	0.601	N/A	N/A
	Left Tilt 15 Degree	0.018	0.258	0.276	N/A	N/A
	Right Cheek	0.053	0.524	0.576	N/A	N/A
	Right Tilt 15 Degree	0.012	0.235	0.248	N/A	N/A
Body-Worn	Front Side	0.106	0.377	0.483	N/A	N/A
	Back Side	0.158	0.517	0.674	N/A	N/A
Hotspot	Front Side	0.106	0.377	0.483	N/A	N/A
	Back Side	0.158	0.517	0.674	N/A	N/A
	Left Side	0.066	N/A	0.066	N/A	N/A
	Right Side	0.077	0.477	0.555	N/A	N/A
	Top Side	N/A	0.451	0.451	N/A	N/A
	Bottom Side	0.132	N/A	0.132	N/A	N/A

NOTE: 1-g SAR Simultaneous Tx Combination of GSM850 and WLAN 2.4G.

Test Position		Scaled SAR _{MAX}		Σ 1-g SAR (W/Kg)	SPLSR	Remark
		GSM 1900	WLAN 2.4G			
Head	Left Cheek	0.246	0.542	0.789	N/A	N/A
	Left Tilt 15 Degree	0.149	0.258	0.408	N/A	N/A
	Right Cheek	0.212	0.524	0.735	N/A	N/A
	Right Tilt 15 Degree	0.127	0.235	0.362	N/A	N/A
Body-Worn	Front Side	0.108	0.377	0.485	N/A	N/A
	Back Side	0.498	0.517	1.015	N/A	N/A
Hotspot	Front Side	0.108	0.377	0.485	N/A	N/A
	Back Side	0.498	0.517	1.015	N/A	N/A
	Left Side	0.051	N/A	0.051	N/A	N/A
	Right Side	0.046	0.477	0.523	N/A	N/A
	Top Side	N/A	0.451	0.451	N/A	N/A
	Bottom Side	0.172	N/A	0.172	N/A	N/A

NOTE: 1-g SAR Simultaneous Tx Combination of GSM1900 and WLAN 2.4G.

Test Position		Scaled SAR _{MAX}		Σ 1-g SAR (W/Kg)	SPLSR	Remark
		WCDMA Band 2	WLAN 2.4G			
Head	Left Cheek	0.338	0.542	0.880	N/A	N/A
	Left Tilt 15	0.196	0.258	0.455	N/A	N/A

	Degree					
	Right Cheek	0.304	0.524	0.828	N/A	N/A
	Right Tilt 15 Degree	0.174	0.235	0.409	N/A	N/A
Body-Worn	Front Side	0.193	0.377	0.569	N/A	N/A
	Back Side	0.620	0.517	1.137	N/A	N/A
Hotspot	Front Side	0.193	0.377	0.569	N/A	N/A
	Back Side	0.620	0.517	1.137	N/A	N/A
	Left Side	0.134	N/A	0.134	N/A	N/A
	Right Side	0.130	0.477	0.607	N/A	N/A
	Top Side	N/A	0.451	0.451	N/A	N/A
	Bottom Side	0.235	N/A	0.235	N/A	N/A

NOTE: 1-g SAR Simultaneous Tx Combination of WCDMA Band 2 and WLAN 2.4G.

Test Position		Scaled SAR _{MAX}		Σ 1-g SAR (W/Kg)	SPLSR	Remark
		WCDMA Band 4	WLAN 2.4G			
Head	Left Cheek	0.336	0.542	0.878	N/A	N/A
	Left Tilt 15 Degree	0.220	0.258	0.478	N/A	N/A
	Right Cheek	0.311	0.524	0.835	N/A	N/A
	Right Tilt 15 Degree	0.208	0.235	0.443	N/A	N/A
Body-Worn	Front Side	0.115	0.377	0.492	N/A	N/A
	Back Side	0.447	0.517	0.964	N/A	N/A
Hotspot	Front Side	0.115	0.377	0.492	N/A	N/A
	Back Side	0.447	0.517	0.964	N/A	N/A
	Left Side	0.096	N/A	0.096	N/A	N/A
	Right Side	0.080	0.477	0.557	N/A	N/A
	Top Side	N/A	0.451	0.451	N/A	N/A
	Bottom Side	0.163	N/A	0.163	N/A	N/A

NOTE: 1-g SAR Simultaneous Tx Combination of WCDMA Band 4 and WLAN 2.4G.

Test Position		Scaled SAR _{MAX}		Σ 1-g SAR (W/Kg)	SPLSR	Remark
		WCDMA Band 5	WLAN 2.4G			
Head	Left Cheek	0.063	0.542	0.606	N/A	N/A
	Left Tilt 15 Degree	0.021	0.258	0.279	N/A	N/A
	Right Cheek	0.062	0.524	0.586	N/A	N/A
	Right Tilt 15 Degree	0.018	0.235	0.253	N/A	N/A
Body-Worn	Front Side	0.132	0.377	0.509	N/A	N/A
	Back Side	0.163	0.517	0.680	N/A	N/A

Hotspot	Front Side	0.132	0.377	0.509	N/A	N/A
	Back Side	0.163	0.517	0.680	N/A	N/A
	Left Side	0.085	N/A	0.085	N/A	N/A
	Right Side	0.070	0.477	0.547	N/A	N/A
	Top Side	N/A	0.451	0.451	N/A	N/A
	Bottom Side	0.113	N/A	0.113	N/A	N/A

NOTE: 1-g SAR Simultaneous Tx Combination of WCDMA Band 5 and WLAN 2.4G.

Test Position		Scaled SAR _{MAX}		Σ 1-g SAR (W/Kg)	SPLSR	Remark
		LTE Band 2	WLAN 2.4G			
Head	Left Cheek	0.296	0.542	0.838	N/A	N/A
	Left Tilt 15 Degree	0.185	0.258	0.443	N/A	N/A
	Right Cheek	0.269	0.524	0.793	N/A	N/A
	Right Tilt 15 Degree	0.170	0.235	0.405	N/A	N/A
Body-Worn	Front Side	0.247	0.377	0.623	N/A	N/A
	Back Side	0.613	0.517	1.130	N/A	N/A
Hotspot	Front Side	0.247	0.377	0.623	N/A	N/A
	Back Side	0.613	0.517	1.130	N/A	N/A
	Left Side	0.187	N/A	0.187	N/A	N/A
	Right Side	0.161	0.477	0.638	N/A	N/A
	Top Side	N/A	0.451	0.451	N/A	N/A
	Bottom Side	0.203	N/A	0.203	N/A	N/A

NOTE: 1-g SAR Simultaneous Tx Combination of LTE Band 2 and WLAN 2.4G.

Test Position		Scaled SAR _{MAX}		Σ 1-g SAR (W/Kg)	SPLSR	Remark
		LTE Band 4	WLAN 2.4G			
Head	Left Cheek	0.302	0.542	0.844	N/A	N/A
	Left Tilt 15 Degree	0.105	0.258	0.363	N/A	N/A
	Right Cheek	0.297	0.524	0.821	N/A	N/A
	Right Tilt 15 Degree	0.102	0.235	0.337	N/A	N/A
Body-Worn	Front Side	0.305	0.377	0.682	N/A	N/A
	Back Side	0.546	0.517	1.063	N/A	N/A
Hotspot	Front Side	0.305	0.377	0.682	N/A	N/A
	Back Side	0.546	0.517	1.063	N/A	N/A
	Left Side	0.399	N/A	0.399	N/A	N/A
	Right Side	0.206	0.477	0.683	N/A	N/A
	Top Side	N/A	0.451	0.451	N/A	N/A
	Bottom Side	0.162	N/A	0.162	N/A	N/A

NOTE: 1-g SAR Simultaneous Tx Combination of LTE Band 4 and WLAN 2.4G.

Test Position		Scaled SAR _{MAX}		Σ 1-g SAR (W/Kg)	SPLSR	Remark
		LTE Band 5	WLAN 2.4G			
Head	Left Cheek	0.053	0.542	0.596	N/A	N/A
	Left Tilt 15 Degree	0.016	0.258	0.275	N/A	N/A
	Right Cheek	0.052	0.524	0.576	N/A	N/A
	Right Tilt 15 Degree	0.013	0.235	0.248	N/A	N/A
Body-Worn	Front Side	0.089	0.377	0.465	N/A	N/A
	Back Side	0.138	0.517	0.655	N/A	N/A
Hotspot	Front Side	0.089	0.377	0.465	N/A	N/A
	Back Side	0.138	0.517	0.655	N/A	N/A
	Left Side	0.053	N/A	0.053	N/A	N/A
	Right Side	0.064	0.477	0.542	N/A	N/A
	Top Side	N/A	0.451	0.451	N/A	N/A
	Bottom Side	0.118	N/A	0.118	N/A	N/A

NOTE: 1-g SAR Simultaneous Tx Combination of LTE Band 5 and WLAN 2.4G.

Test Position		Scaled SAR _{MAX}		Σ 1-g SAR (W/Kg)	SPLSR	Remark
		LTE Band 7	WLAN 2.4G			
Head	Left Cheek	0.189	0.542	0.731	N/A	N/A
	Left Tilt 15 Degree	0.081	0.258	0.340	N/A	N/A
	Right Cheek	0.185	0.524	0.708	N/A	N/A
	Right Tilt 15 Degree	0.077	0.235	0.313	N/A	N/A
Body-Worn	Front Side	0.532	0.377	0.909	N/A	N/A
	Back Side	0.776	0.517	1.293	N/A	N/A
Hotspot	Front Side	0.532	0.377	0.909	N/A	N/A
	Back Side	0.776	0.517	1.293	N/A	N/A
	Left Side	0.447	N/A	0.447	N/A	N/A
	Right Side	0.680	0.477	1.158	N/A	N/A
	Top Side	N/A	0.451	0.451	N/A	N/A
	Bottom Side	0.690	N/A	0.690	N/A	N/A

NOTE: 1-g SAR Simultaneous Tx Combination of LTE Band 7 and WLAN 2.4G.

Test Position		Scaled SAR _{MAX}		Σ 1-g SAR (W/Kg)	SPLSR	Remark
		LTE Band 66	WLAN 2.4G			
Head	Left Cheek	0.378	0.542	0.920	N/A	N/A
	Left Tilt 15 Degree	0.219	0.258	0.478	N/A	N/A
	Right Cheek	0.376	0.524	0.900	N/A	N/A

	Right Tilt 15 Degree	0.217	0.235	0.452	N/A	N/A
Body-Worn	Front Side	0.393	0.377	0.770	N/A	N/A
	Back Side	0.548	0.517	1.065	N/A	N/A
Hotspot	Front Side	0.393	0.377	0.770	N/A	N/A
	Back Side	0.548	0.517	1.065	N/A	N/A
	Left Side	0.298	N/A	0.298	N/A	N/A
	Right Side	0.441	0.477	0.918	N/A	N/A
	Top Side	N/A	0.451	0.451	N/A	N/A
	Bottom Side	0.140	N/A	0.140	N/A	N/A

NOTE: 1-g SAR Simultaneous Tx Combination of LTE Band 66 and WLAN 2.4G.

Test Position		Scaled SAR _{MAX}		Σ 1-g SAR (W/Kg)	SPLSR	Remark
		LTE Band 71	WLAN 2.4G			
Head	Left Cheek	0.080	0.542	0.622	N/A	N/A
	Left Tilt 15 Degree	0.044	0.258	0.303	N/A	N/A
	Right Cheek	0.078	0.524	0.602	N/A	N/A
	Right Tilt 15 Degree	0.042	0.235	0.277	N/A	N/A
Body-Worn	Front Side	0.109	0.377	0.486	N/A	N/A
	Back Side	0.210	0.517	0.727	N/A	N/A
Hotspot	Front Side	0.109	0.377	0.486	N/A	N/A
	Back Side	0.210	0.517	0.727	N/A	N/A
	Left Side	0.149	N/A	0.149	N/A	N/A
	Right Side	0.190	0.477	0.668	N/A	N/A
	Top Side	N/A	0.451	0.451	N/A	N/A
	Bottom Side	0.178	N/A	0.178	N/A	N/A

NOTE: 1-g SAR Simultaneous Tx Combination of LTE Band 71 and WLAN 2.4G.

Test Position		Scaled SAR _{MAX}		Σ 1-g SAR (W/Kg)	SPLSR	Remark
		GSM 850	WLAN 5.2G			
Head	Left Cheek	0.059	0.279	0.338	N/A	N/A
	Left Tilt 15 Degree	0.018	0.120	0.137	N/A	N/A
	Right Cheek	0.053	0.309	0.362	N/A	N/A
	Right Tilt 15 Degree	0.012	0.124	0.136	N/A	N/A
Body-Worn	Front Side	0.106	0.066	0.172	N/A	N/A
	Back Side	0.158	0.117	0.274	N/A	N/A
Hotspot	Front Side	0.106	0.066	0.172	N/A	N/A
	Back Side	0.158	0.117	0.274	N/A	N/A

	Left Side	0.066	N/A	0.066	N/A	N/A
	Right Side	0.077	0.103	0.180	N/A	N/A
	Top Side	N/A	0.087	0.087	N/A	N/A
	Bottom Side	0.132	N/A	0.132	N/A	N/A

NOTE: 1-g SAR Simultaneous Tx Combination of GSM850 and WLAN 5.2G.

Test Position		Scaled SAR _{MAX}		Σ 1-g SAR (W/Kg)	SPLSR	Remark
		GSM 1900	WLAN 5.2G			
Head	Left Cheek	0.246	0.279	0.525	N/A	N/A
	Left Tilt 15 Degree	0.149	0.120	0.269	N/A	N/A
	Right Cheek	0.212	0.309	0.521	N/A	N/A
	Right Tilt 15 Degree	0.127	0.124	0.251	N/A	N/A
Body-Worn	Front Side	0.108	0.066	0.175	N/A	N/A
	Back Side	0.498	0.117	0.614	N/A	N/A
Hotspot	Front Side	0.108	0.066	0.175	N/A	N/A
	Back Side	0.498	0.117	0.614	N/A	N/A
	Left Side	0.051	N/A	0.051	N/A	N/A
	Right Side	0.046	0.103	0.149	N/A	N/A
	Top Side	N/A	0.087	0.087	N/A	N/A
	Bottom Side	0.172	N/A	0.172	N/A	N/A

NOTE: 1-g SAR Simultaneous Tx Combination of GSM1900 and WLAN 5.2G.

Test Position		Scaled SAR _{MAX}		Σ 1-g SAR (W/Kg)	SPLSR	Remark
		WCDMA Band 2	WLAN 5.2G			
Head	Left Cheek	0.338	0.279	0.617	N/A	N/A
	Left Tilt 15 Degree	0.196	0.120	0.316	N/A	N/A
	Right Cheek	0.304	0.309	0.613	N/A	N/A
	Right Tilt 15 Degree	0.174	0.124	0.298	N/A	N/A
Body-Worn	Front Side	0.193	0.066	0.259	N/A	N/A
	Back Side	0.620	0.117	0.737	N/A	N/A
Hotspot	Front Side	0.193	0.066	0.259	N/A	N/A
	Back Side	0.620	0.117	0.737	N/A	N/A
	Left Side	0.134	N/A	0.134	N/A	N/A
	Right Side	0.130	0.103	0.232	N/A	N/A
	Top Side	N/A	0.087	0.087	N/A	N/A
	Bottom Side	0.235	N/A	0.235	N/A	N/A

NOTE: 1-g SAR Simultaneous Tx Combination of WCDMA Band 2 and WLAN 5.2G.

Test Position	Scaled SAR _{MAX}		Σ 1-g SAR	SPLSR	Remark
---------------	---------------------------	--	-----------	-------	--------

		WCDMA Band 4	WLAN 5.2G	(W/Kg)		
Head	Left Cheek	0.336	0.279	0.615	N/A	N/A
	Left Tilt 15 Degree	0.220	0.120	0.339	N/A	N/A
	Right Cheek	0.311	0.309	0.620	N/A	N/A
	Right Tilt 15 Degree	0.208	0.124	0.332	N/A	N/A
Body-Worn	Front Side	0.115	0.066	0.181	N/A	N/A
	Back Side	0.447	0.117	0.563	N/A	N/A
Hotspot	Front Side	0.115	0.066	0.181	N/A	N/A
	Back Side	0.447	0.117	0.563	N/A	N/A
	Left Side	0.096	N/A	0.096	N/A	N/A
	Right Side	0.080	0.103	0.183	N/A	N/A
	Top Side	N/A	0.087	0.087	N/A	N/A
	Bottom Side	0.163	N/A	0.163	N/A	N/A

NOTE: 1-g SAR Simultaneous Tx Combination of WCDMA Band 4 and WLAN 5.2G.

Test Position		Scaled SAR _{MAX}		Σ 1-g SAR (W/Kg)	SPLSR	Remark
		WCDMA Band 5	WLAN 5.2G			
Head	Left Cheek	0.063	0.279	0.342	N/A	N/A
	Left Tilt 15 Degree	0.021	0.120	0.140	N/A	N/A
	Right Cheek	0.062	0.309	0.371	N/A	N/A
	Right Tilt 15 Degree	0.018	0.124	0.142	N/A	N/A
Body-Worn	Front Side	0.132	0.066	0.198	N/A	N/A
	Back Side	0.163	0.117	0.280	N/A	N/A
Hotspot	Front Side	0.132	0.066	0.198	N/A	N/A
	Back Side	0.163	0.117	0.280	N/A	N/A
	Left Side	0.085	N/A	0.085	N/A	N/A
	Right Side	0.070	0.103	0.173	N/A	N/A
	Top Side	N/A	0.087	0.087	N/A	N/A
	Bottom Side	0.113	N/A	0.113	N/A	N/A

NOTE: 1-g SAR Simultaneous Tx Combination of WCDMA Band 5 and WLAN 5.2G.

Test Position		Scaled SAR _{MAX}		Σ 1-g SAR (W/Kg)	SPLSR	Remark
		LTE Band 2	WLAN 5.2G			
Head	Left Cheek	0.296	0.279	0.575	N/A	N/A
	Left Tilt 15 Degree	0.185	0.120	0.305	N/A	N/A
	Right Cheek	0.269	0.309	0.578	N/A	N/A
	Right Tilt 15 Degree	0.170	0.124	0.294	N/A	N/A

Body-Worn	Front Side	0.247	0.066	0.313	N/A	N/A
	Back Side	0.613	0.117	0.729	N/A	N/A
Hotspot	Front Side	0.247	0.066	0.313	N/A	N/A
	Back Side	0.613	0.117	0.729	N/A	N/A
	Left Side	0.187	N/A	0.187	N/A	N/A
	Right Side	0.161	0.103	0.263	N/A	N/A
	Top Side	N/A	0.087	0.087	N/A	N/A
	Bottom Side	0.203	N/A	0.203	N/A	N/A

NOTE: 1-g SAR Simultaneous Tx Combination of LTE Band 2 and WLAN 5.2G.

Test Position		Scaled SAR _{MAX}		Σ 1-g SAR (W/Kg)	SPLSR	Remark
		LTE Band 4	WLAN 5.2G			
Head	Left Cheek	0.302	0.279	0.581	N/A	N/A
	Left Tilt 15 Degree	0.105	0.120	0.224	N/A	N/A
	Right Cheek	0.297	0.309	0.606	N/A	N/A
	Right Tilt 15 Degree	0.102	0.124	0.226	N/A	N/A
Body-Worn	Front Side	0.305	0.066	0.372	N/A	N/A
	Back Side	0.546	0.117	0.663	N/A	N/A
Hotspot	Front Side	0.305	0.066	0.372	N/A	N/A
	Back Side	0.546	0.117	0.663	N/A	N/A
	Left Side	0.399	N/A	0.399	N/A	N/A
	Right Side	0.206	0.103	0.308	N/A	N/A
	Top Side	N/A	0.087	0.087	N/A	N/A
	Bottom Side	0.162	N/A	0.162	N/A	N/A

NOTE: 1-g SAR Simultaneous Tx Combination of LTE Band 4 and WLAN 5.2G.

Test Position		Scaled SAR _{MAX}		Σ 1-g SAR (W/Kg)	SPLSR	Remark
		LTE Band 5	WLAN 5.2G			
Head	Left Cheek	0.053	0.279	0.332	N/A	N/A
	Left Tilt 15 Degree	0.016	0.120	0.136	N/A	N/A
	Right Cheek	0.052	0.309	0.361	N/A	N/A
	Right Tilt 15 Degree	0.013	0.124	0.137	N/A	N/A
Body-Worn	Front Side	0.089	0.066	0.155	N/A	N/A
	Back Side	0.138	0.117	0.254	N/A	N/A
Hotspot	Front Side	0.089	0.066	0.155	N/A	N/A
	Back Side	0.138	0.117	0.254	N/A	N/A
	Left Side	0.053	N/A	0.053	N/A	N/A
	Right Side	0.064	0.103	0.167	N/A	N/A
	Top Side	N/A	0.087	0.087	N/A	N/A

	Bottom Side	0.118	N/A	0.118	N/A	N/A
--	-------------	-------	-----	-------	-----	-----

NOTE: 1-g SAR Simultaneous Tx Combination of LTE Band 5 and WLAN 5.2G.

Test Position		Scaled SAR _{MAX}		Σ 1-g SAR (W/Kg)	SPLSR	Remark
		LTE Band 7	WLAN 5.2G			
Head	Left Cheek	0.189	0.279	0.468	N/A	N/A
	Left Tilt 15 Degree	0.081	0.120	0.201	N/A	N/A
	Right Cheek	0.185	0.309	0.494	N/A	N/A
	Right Tilt 15 Degree	0.077	0.124	0.201	N/A	N/A
Body-Worn	Front Side	0.532	0.066	0.598	N/A	N/A
	Back Side	0.776	0.117	0.893	N/A	N/A
Hotspot	Front Side	0.532	0.066	0.598	N/A	N/A
	Back Side	0.776	0.117	0.893	N/A	N/A
	Left Side	0.447	N/A	0.447	N/A	N/A
	Right Side	0.680	0.103	0.783	N/A	N/A
	Top Side	N/A	0.087	0.087	N/A	N/A
	Bottom Side	0.690	N/A	0.690	N/A	N/A

NOTE: 1-g SAR Simultaneous Tx Combination of LTE Band 7 and WLAN 5.2G.

Test Position		Scaled SAR _{MAX}		Σ 1-g SAR (W/Kg)	SPLSR	Remark
		LTE Band 66	WLAN 5.2G			
Head	Left Cheek	0.378	0.279	0.657	N/A	N/A
	Left Tilt 15 Degree	0.219	0.120	0.339	N/A	N/A
	Right Cheek	0.376	0.309	0.685	N/A	N/A
	Right Tilt 15 Degree	0.217	0.124	0.341	N/A	N/A
Body-Worn	Front Side	0.393	0.066	0.460	N/A	N/A
	Back Side	0.548	0.117	0.665	N/A	N/A
Hotspot	Front Side	0.393	0.066	0.460	N/A	N/A
	Back Side	0.548	0.117	0.665	N/A	N/A
	Left Side	0.298	N/A	0.298	N/A	N/A
	Right Side	0.441	0.103	0.543	N/A	N/A
	Top Side	N/A	0.087	0.087	N/A	N/A
	Bottom Side	0.140	N/A	0.140	N/A	N/A

NOTE: 1-g SAR Simultaneous Tx Combination of LTE Band 66 and WLAN 5.2G.

Test Position		Scaled SAR _{MAX}		Σ 1-g SAR (W/Kg)	SPLSR	Remark
		LTE Band 71	WLAN 5.2G			
Head	Left Cheek	0.080	0.279	0.359	N/A	N/A

	Left Tilt 15 Degree	0.044	0.120	0.164	N/A	N/A
	Right Cheek	0.078	0.309	0.387	N/A	N/A
	Right Tilt 15 Degree	0.042	0.124	0.166	N/A	N/A
Body-Worn	Front Side	0.109	0.066	0.175	N/A	N/A
	Back Side	0.210	0.117	0.327	N/A	N/A
Hotspot	Front Side	0.109	0.066	0.175	N/A	N/A
	Back Side	0.210	0.117	0.327	N/A	N/A
	Left Side	0.149	N/A	0.149	N/A	N/A
	Right Side	0.190	0.103	0.293	N/A	N/A
	Top Side	N/A	0.087	0.087	N/A	N/A
	Bottom Side	0.178	N/A	0.178	N/A	N/A

NOTE: 1-g SAR Simultaneous Tx Combination of LTE Band 71 and WLAN 5.2G.

Test Position		Scaled SAR _{MAX}		Σ 1-g SAR (W/Kg)	SPLSR	Remark
		GSM 850	WLAN 5.8G			
Head	Left Cheek	0.059	0.579	0.638	N/A	N/A
	Left Tilt 15 Degree	0.018	0.213	0.231	N/A	N/A
	Right Cheek	0.053	0.612	0.664	N/A	N/A
	Right Tilt 15 Degree	0.012	0.220	0.233	N/A	N/A
Body-Worn	Front Side	0.106	0.118	0.224	N/A	N/A
	Back Side	0.158	0.247	0.404	N/A	N/A
Hotspot	Front Side	0.106	0.118	0.224	N/A	N/A
	Back Side	0.158	0.247	0.404	N/A	N/A
	Left Side	0.066	N/A	0.066	N/A	N/A
	Right Side	0.077	0.239	0.317	N/A	N/A
	Top Side	N/A	0.213	0.213	N/A	N/A
	Bottom Side	0.132	N/A	0.132	N/A	N/A

NOTE: 1-g SAR Simultaneous Tx Combination of GSM850 and WLAN 5.8G.

Test Position		Scaled SAR _{MAX}		Σ 1-g SAR (W/Kg)	SPLSR	Remark
		GSM 1900	WLAN 5.8G			
Head	Left Cheek	0.246	0.579	0.826	N/A	N/A
	Left Tilt 15 Degree	0.149	0.213	0.362	N/A	N/A
	Right Cheek	0.212	0.612	0.823	N/A	N/A
	Right Tilt 15 Degree	0.127	0.220	0.347	N/A	N/A
Body-Worn	Front Side	0.108	0.118	0.226	N/A	N/A
	Back Side	0.498	0.247	0.744	N/A	N/A
Hotspot	Front Side	0.108	0.118	0.226	N/A	N/A

	Back Side	0.498	0.247	0.744	N/A	N/A
	Left Side	0.051	N/A	0.051	N/A	N/A
	Right Side	0.046	0.239	0.285	N/A	N/A
	Top Side	N/A	0.213	0.213	N/A	N/A
	Bottom Side	0.172	N/A	0.172	N/A	N/A

NOTE: 1-g SAR Simultaneous Tx Combination of GSM1900 and WLAN 5.8G.

Test Position		Scaled SAR _{MAX}		Σ 1-g SAR (W/Kg)	SPLSR	Remark
		WCDMA Band 2	WLAN 5.8G			
Head	Left Cheek	0.338	0.579	0.917	N/A	N/A
	Left Tilt 15 Degree	0.196	0.213	0.409	N/A	N/A
	Right Cheek	0.304	0.612	0.916	N/A	N/A
	Right Tilt 15 Degree	0.174	0.220	0.394	N/A	N/A
Body-Worn	Front Side	0.193	0.118	0.310	N/A	N/A
	Back Side	0.620	0.247	0.867	N/A	N/A
Hotspot	Front Side	0.193	0.118	0.310	N/A	N/A
	Back Side	0.620	0.247	0.867	N/A	N/A
	Left Side	0.134	N/A	0.134	N/A	N/A
	Right Side	0.130	0.239	0.369	N/A	N/A
	Top Side	N/A	0.213	0.213	N/A	N/A
	Bottom Side	0.235	N/A	0.235	N/A	N/A

NOTE: 1-g SAR Simultaneous Tx Combination of WCDMA Band 2 and WLAN 5.8G.

Test Position		Scaled SAR _{MAX}		Σ 1-g SAR (W/Kg)	SPLSR	Remark
		WCDMA Band 4	WLAN 5.8G			
Head	Left Cheek	0.336	0.579	0.915	N/A	N/A
	Left Tilt 15 Degree	0.220	0.213	0.433	N/A	N/A
	Right Cheek	0.311	0.612	0.923	N/A	N/A
	Right Tilt 15 Degree	0.208	0.220	0.428	N/A	N/A
Body-Worn	Front Side	0.115	0.118	0.232	N/A	N/A
	Back Side	0.447	0.247	0.693	N/A	N/A
Hotspot	Front Side	0.115	0.118	0.232	N/A	N/A
	Back Side	0.447	0.247	0.693	N/A	N/A
	Left Side	0.096	N/A	0.096	N/A	N/A
	Right Side	0.080	0.239	0.319	N/A	N/A
	Top Side	N/A	0.213	0.213	N/A	N/A
	Bottom Side	0.163	N/A	0.163	N/A	N/A

NOTE: 1-g SAR Simultaneous Tx Combination of WCDMA Band 4 and WLAN 5.8G.

Test Position		Scaled SAR _{MAX}		Σ 1-g SAR (W/Kg)	SPLSR	Remark
		WCDMA Band 5	WLAN 5.8G			
Head	Left Cheek	0.063	0.579	0.643	N/A	N/A
	Left Tilt 15 Degree	0.021	0.213	0.234	N/A	N/A
	Right Cheek	0.062	0.612	0.674	N/A	N/A
	Right Tilt 15 Degree	0.018	0.220	0.239	N/A	N/A
Body-Worn	Front Side	0.132	0.118	0.250	N/A	N/A
	Back Side	0.163	0.247	0.410	N/A	N/A
Hotspot	Front Side	0.132	0.118	0.250	N/A	N/A
	Back Side	0.163	0.247	0.410	N/A	N/A
	Left Side	0.085	N/A	0.085	N/A	N/A
	Right Side	0.070	0.239	0.309	N/A	N/A
	Top Side	N/A	0.213	0.213	N/A	N/A
	Bottom Side	0.113	N/A	0.113	N/A	N/A

NOTE: 1-g SAR Simultaneous Tx Combination of WCDMA Band 5 and WLAN 5.8G.

Test Position		Scaled SAR _{MAX}		Σ 1-g SAR (W/Kg)	SPLSR	Remark
		LTE Band 2	WLAN 5.8G			
Head	Left Cheek	0.296	0.579	0.875	N/A	N/A
	Left Tilt 15 Degree	0.185	0.213	0.398	N/A	N/A
	Right Cheek	0.269	0.612	0.881	N/A	N/A
	Right Tilt 15 Degree	0.170	0.220	0.391	N/A	N/A
Body-Worn	Front Side	0.247	0.118	0.364	N/A	N/A
	Back Side	0.613	0.247	0.860	N/A	N/A
Hotspot	Front Side	0.247	0.118	0.364	N/A	N/A
	Back Side	0.613	0.247	0.860	N/A	N/A
	Left Side	0.187	N/A	0.187	N/A	N/A
	Right Side	0.161	0.239	0.400	N/A	N/A
	Top Side	N/A	0.213	0.213	N/A	N/A
	Bottom Side	0.203	N/A	0.203	N/A	N/A

NOTE: 1-g SAR Simultaneous Tx Combination of LTE Band 2 and WLAN 5.8G.

Test Position		Scaled SAR _{MAX}		Σ 1-g SAR (W/Kg)	SPLSR	Remark
		LTE Band 4	WLAN 5.8G			
Head	Left Cheek	0.302	0.579	0.881	N/A	N/A
	Left Tilt 15 Degree	0.105	0.213	0.318	N/A	N/A
	Right Cheek	0.297	0.612	0.909	N/A	N/A

	Right Tilt 15 Degree	0.102	0.220	0.323	N/A	N/A
Body-Worn	Front Side	0.305	0.118	0.423	N/A	N/A
	Back Side	0.546	0.247	0.793	N/A	N/A
Hotspot	Front Side	0.305	0.118	0.423	N/A	N/A
	Back Side	0.546	0.247	0.793	N/A	N/A
	Left Side	0.399	N/A	0.399	N/A	N/A
	Right Side	0.206	0.239	0.445	N/A	N/A
	Top Side	N/A	0.213	0.213	N/A	N/A
	Bottom Side	0.162	N/A	0.162	N/A	N/A

NOTE: 1-g SAR Simultaneous Tx Combination of LTE Band 4 and WLAN 5.8G.

Test Position		Scaled SAR _{MAX}		Σ 1-g SAR (W/Kg)	SPLSR	Remark
		LTE Band 5	WLAN 5.8G			
Head	Left Cheek	0.053	0.579	0.633	N/A	N/A
	Left Tilt 15 Degree	0.016	0.213	0.229	N/A	N/A
	Right Cheek	0.052	0.612	0.664	N/A	N/A
	Right Tilt 15 Degree	0.013	0.220	0.233	N/A	N/A
Body-Worn	Front Side	0.089	0.118	0.206	N/A	N/A
	Back Side	0.138	0.247	0.385	N/A	N/A
Hotspot	Front Side	0.089	0.118	0.206	N/A	N/A
	Back Side	0.138	0.247	0.385	N/A	N/A
	Left Side	0.053	N/A	0.053	N/A	N/A
	Right Side	0.064	0.239	0.304	N/A	N/A
	Top Side	N/A	0.213	0.213	N/A	N/A
	Bottom Side	0.118	N/A	0.118	N/A	N/A

NOTE: 1-g SAR Simultaneous Tx Combination of LTE Band 5 and WLAN 5.8G.

Test Position		Scaled SAR _{MAX}		Σ 1-g SAR (W/Kg)	SPLSR	Remark
		LTE Band 7	WLAN 5.8G			
Head	Left Cheek	0.189	0.579	0.768	N/A	N/A
	Left Tilt 15 Degree	0.081	0.213	0.294	N/A	N/A
	Right Cheek	0.185	0.612	0.797	N/A	N/A
	Right Tilt 15 Degree	0.077	0.220	0.298	N/A	N/A
Body-Worn	Front Side	0.532	0.118	0.650	N/A	N/A
	Back Side	0.776	0.247	1.023	N/A	N/A
Hotspot	Front Side	0.532	0.118	0.650	N/A	N/A
	Back Side	0.776	0.247	1.023	N/A	N/A
	Left Side	0.447	N/A	0.447	N/A	N/A
	Right Side	0.680	0.239	0.920	N/A	N/A

	Top Side	N/A	0.213	0.213	N/A	N/A
	Bottom Side	0.690	N/A	0.690	N/A	N/A

NOTE: 1-g SAR Simultaneous Tx Combination of LTE Band 7 and WLAN 5.8G.

Test Position		Scaled SAR _{MAX}		Σ 1-g SAR (W/Kg)	SPLSR	Remark
		LTE Band 66	WLAN 5.8G			
Head	Left Cheek	0.378	0.579	0.957	N/A	N/A
	Left Tilt 15 Degree	0.219	0.213	0.432	N/A	N/A
	Right Cheek	0.376	0.612	0.988	N/A	N/A
	Right Tilt 15 Degree	0.217	0.220	0.437	N/A	N/A
Body-Worn	Front Side	0.393	0.118	0.511	N/A	N/A
	Back Side	0.548	0.247	0.795	N/A	N/A
Hotspot	Front Side	0.393	0.118	0.511	N/A	N/A
	Back Side	0.548	0.247	0.795	N/A	N/A
	Left Side	0.298	N/A	0.298	N/A	N/A
	Right Side	0.441	0.239	0.680	N/A	N/A
	Top Side	N/A	0.213	0.213	N/A	N/A
	Bottom Side	0.140	N/A	0.140	N/A	N/A

NOTE: 1-g SAR Simultaneous Tx Combination of LTE Band 66 and WLAN 5.8G.

Test Position		Scaled SAR _{MAX}		Σ 1-g SAR (W/Kg)	SPLSR	Remark
		LTE Band 71	WLAN 5.8G			
Head	Left Cheek	0.080	0.579	0.659	N/A	N/A
	Left Tilt 15 Degree	0.044	0.213	0.257	N/A	N/A
	Right Cheek	0.078	0.612	0.690	N/A	N/A
	Right Tilt 15 Degree	0.042	0.220	0.262	N/A	N/A
Body-Worn	Front Side	0.109	0.118	0.227	N/A	N/A
	Back Side	0.210	0.247	0.457	N/A	N/A
Hotspot	Front Side	0.109	0.118	0.227	N/A	N/A
	Back Side	0.210	0.247	0.457	N/A	N/A
	Left Side	0.149	N/A	0.149	N/A	N/A
	Right Side	0.190	0.239	0.430	N/A	N/A
	Top Side	N/A	0.213	0.213	N/A	N/A
	Bottom Side	0.178	N/A	0.178	N/A	N/A

NOTE: 1-g SAR Simultaneous Tx Combination of LTE Band 71 and WLAN 5.8G.

Test Position	Scaled SAR _{MAX}		Σ 1-g SAR	SPLSR	Remark
---------------	---------------------------	--	-----------	-------	--------

		GSM 850	Bluetooth	(W/Kg)		
Head	Left Cheek	0.059	0.084	0.143	N/A	N/A
	Left Tilt 15 Degree	0.018	0.084	0.101	N/A	N/A
	Right Cheek	0.053	0.084	0.136	N/A	N/A
	Right Tilt 15 Degree	0.012	0.084	0.096	N/A	N/A
Body-Worn	Front Side	0.106	0.042	0.148	N/A	N/A
	Back Side	0.158	0.042	0.200	N/A	N/A
Hotspot	Front Side	0.106	0.042	0.148	N/A	N/A
	Back Side	0.158	0.042	0.200	N/A	N/A
	Left Side	0.066	N/A	0.066	N/A	N/A
	Right Side	0.077	0.042	0.119	N/A	N/A
	Top Side	N/A	0.042	0.042	N/A	N/A
	Bottom Side	0.132	N/A	0.132	N/A	N/A

NOTE: 1-g SAR Simultaneous Tx Combination of GSM850 and Bluetooth.

Test Position		Scaled SAR _{MAX}		Σ 1-g SAR (W/Kg)	SPLSR	Remark
		GSM 1900	Bluetooth			
Head	Left Cheek	0.246	0.084	0.330	N/A	N/A
	Left Tilt 15 Degree	0.149	0.084	0.233	N/A	N/A
	Right Cheek	0.212	0.084	0.295	N/A	N/A
	Right Tilt 15 Degree	0.127	0.084	0.211	N/A	N/A
Body-Worn	Front Side	0.108	0.042	0.150	N/A	N/A
	Back Side	0.498	0.042	0.540	N/A	N/A
Hotspot	Front Side	0.108	0.042	0.150	N/A	N/A
	Back Side	0.498	0.042	0.540	N/A	N/A
	Left Side	0.051	N/A	0.051	N/A	N/A
	Right Side	0.046	0.042	0.088	N/A	N/A
	Top Side	N/A	0.042	0.042	N/A	N/A
	Bottom Side	0.172	N/A	0.172	N/A	N/A

NOTE: 1-g SAR Simultaneous Tx Combination of GSM1900 and Bluetooth.

Test Position		Scaled SAR _{MAX}		Σ 1-g SAR (W/Kg)	SPLSR	Remark
		WCDMA Band 2	Bluetooth			
Head	Left Cheek	0.338	0.084	0.421	N/A	N/A
	Left Tilt 15 Degree	0.196	0.084	0.280	N/A	N/A
	Right Cheek	0.304	0.084	0.388	N/A	N/A
	Right Tilt 15 Degree	0.174	0.084	0.257	N/A	N/A
Body-Worn	Front Side	0.193	0.042	0.234	N/A	N/A

	Back Side	0.620	0.042	0.662	N/A	N/A
Hotspot	Front Side	0.193	0.042	0.234	N/A	N/A
	Back Side	0.620	0.042	0.662	N/A	N/A
	Left Side	0.134	N/A	0.134	N/A	N/A
	Right Side	0.130	0.042	0.171	N/A	N/A
	Top Side	N/A	0.042	0.042	N/A	N/A
	Bottom Side	0.235	N/A	0.235	N/A	N/A

NOTE: 1-g SAR Simultaneous Tx Combination of WCDMA Band 2 and Bluetooth.

Test Position		Scaled SAR _{MAX}		Σ 1-g SAR (W/Kg)	SPLSR	Remark
		WCDMA Band 4	Bluetooth			
Head	Left Cheek	0.336	0.084	0.420	N/A	N/A
	Left Tilt 15 Degree	0.220	0.084	0.303	N/A	N/A
	Right Cheek	0.311	0.084	0.395	N/A	N/A
	Right Tilt 15 Degree	0.208	0.084	0.292	N/A	N/A
Body-Worn	Front Side	0.115	0.042	0.157	N/A	N/A
	Back Side	0.447	0.042	0.489	N/A	N/A
Hotspot	Front Side	0.115	0.042	0.157	N/A	N/A
	Back Side	0.447	0.042	0.489	N/A	N/A
	Left Side	0.096	N/A	0.096	N/A	N/A
	Right Side	0.080	0.042	0.122	N/A	N/A
	Top Side	N/A	0.042	0.042	N/A	N/A
	Bottom Side	0.163	N/A	0.163	N/A	N/A

NOTE: 1-g SAR Simultaneous Tx Combination of WCDMA Band 4 and Bluetooth.

Test Position		Scaled SAR _{MAX}		Σ 1-g SAR (W/Kg)	SPLSR	Remark
		WCDMA Band 5	Bluetooth			
Head	Left Cheek	0.063	0.084	0.147	N/A	N/A
	Left Tilt 15 Degree	0.021	0.084	0.104	N/A	N/A
	Right Cheek	0.062	0.084	0.146	N/A	N/A
	Right Tilt 15 Degree	0.018	0.084	0.102	N/A	N/A
Body-Worn	Front Side	0.132	0.042	0.174	N/A	N/A
	Back Side	0.163	0.042	0.205	N/A	N/A
Hotspot	Front Side	0.132	0.042	0.174	N/A	N/A
	Back Side	0.163	0.042	0.205	N/A	N/A
	Left Side	0.085	N/A	0.085	N/A	N/A
	Right Side	0.070	0.042	0.112	N/A	N/A
	Top Side	N/A	0.042	0.042	N/A	N/A

	Bottom Side	0.113	N/A	0.113	N/A	N/A
--	-------------	-------	-----	-------	-----	-----

NOTE: 1-g SAR Simultaneous Tx Combination of WCDMA Band 5 and Bluetooth.

Test Position		Scaled SAR _{MAX}		Σ 1-g SAR (W/Kg)	SPLSR	Remark
		LTE Band 2	Bluetooth			
Head	Left Cheek	0.296	0.084	0.379	N/A	N/A
	Left Tilt 15 Degree	0.185	0.084	0.269	N/A	N/A
	Right Cheek	0.269	0.084	0.353	N/A	N/A
	Right Tilt 15 Degree	0.170	0.084	0.254	N/A	N/A
Body-Worn	Front Side	0.247	0.042	0.289	N/A	N/A
	Back Side	0.613	0.042	0.655	N/A	N/A
Hotspot	Front Side	0.247	0.042	0.289	N/A	N/A
	Back Side	0.613	0.042	0.655	N/A	N/A
	Left Side	0.187	N/A	0.187	N/A	N/A
	Right Side	0.161	0.042	0.202	N/A	N/A
	Top Side	N/A	0.042	0.042	N/A	N/A
	Bottom Side	0.203	N/A	0.203	N/A	N/A

NOTE: 1-g SAR Simultaneous Tx Combination of LTE Band 2 and Bluetooth.

Test Position		Scaled SAR _{MAX}		Σ 1-g SAR (W/Kg)	SPLSR	Remark
		LTE Band 4	Bluetooth			
Head	Left Cheek	0.302	0.084	0.385	N/A	N/A
	Left Tilt 15 Degree	0.105	0.084	0.188	N/A	N/A
	Right Cheek	0.297	0.084	0.381	N/A	N/A
	Right Tilt 15 Degree	0.102	0.084	0.186	N/A	N/A
Body-Worn	Front Side	0.305	0.042	0.347	N/A	N/A
	Back Side	0.546	0.042	0.588	N/A	N/A
Hotspot	Front Side	0.305	0.042	0.347	N/A	N/A
	Back Side	0.546	0.042	0.588	N/A	N/A
	Left Side	0.399	N/A	0.399	N/A	N/A
	Right Side	0.206	0.042	0.247	N/A	N/A
	Top Side	N/A	0.042	0.042	N/A	N/A
	Bottom Side	0.162	N/A	0.162	N/A	N/A

NOTE: 1-g SAR Simultaneous Tx Combination of LTE Band 4 and Bluetooth.

Test Position		Scaled SAR _{MAX}		Σ 1-g SAR (W/Kg)	SPLSR	Remark
		LTE Band 5	Bluetooth			
Head	Left Cheek	0.053	0.084	0.137	N/A	N/A
	Left Tilt 15 Degree	0.016	0.084	0.100	N/A	N/A

	Right Cheek	0.052	0.084	0.136	N/A	N/A
	Right Tilt 15 Degree	0.013	0.084	0.097	N/A	N/A
Body-Worn	Front Side	0.089	0.042	0.131	N/A	N/A
	Back Side	0.138	0.042	0.180	N/A	N/A
Hotspot	Front Side	0.089	0.042	0.131	N/A	N/A
	Back Side	0.138	0.042	0.180	N/A	N/A
	Left Side	0.053	N/A	0.053	N/A	N/A
	Right Side	0.064	0.042	0.106	N/A	N/A
	Top Side	N/A	0.042	0.042	N/A	N/A
	Bottom Side	0.118	N/A	0.118	N/A	N/A

NOTE: 1-g SAR Simultaneous Tx Combination of LTE Band 5 and Bluetooth.

Test Position		Scaled SAR _{MAX}		Σ 1-g SAR (W/Kg)	SPLSR	Remark
		LTE Band 7	Bluetooth			
Head	Left Cheek	0.189	0.084	0.272	N/A	N/A
	Left Tilt 15 Degree	0.081	0.084	0.165	N/A	N/A
	Right Cheek	0.185	0.084	0.268	N/A	N/A
	Right Tilt 15 Degree	0.077	0.084	0.161	N/A	N/A
Body-Worn	Front Side	0.532	0.042	0.574	N/A	N/A
	Back Side	0.776	0.042	0.818	N/A	N/A
Hotspot	Front Side	0.532	0.042	0.574	N/A	N/A
	Back Side	0.776	0.042	0.818	N/A	N/A
	Left Side	0.447	N/A	0.447	N/A	N/A
	Right Side	0.680	0.042	0.722	N/A	N/A
	Top Side	N/A	0.042	0.042	N/A	N/A
	Bottom Side	0.690	N/A	0.690	N/A	N/A

NOTE: 1-g SAR Simultaneous Tx Combination of LTE Band 7 and Bluetooth.

Test Position		Scaled SAR _{MAX}		Σ 1-g SAR (W/Kg)	SPLSR	Remark
		LTE Band 66	Bluetooth			
Head	Left Cheek	0.378	0.084	0.461	N/A	N/A
	Left Tilt 15 Degree	0.219	0.084	0.303	N/A	N/A
	Right Cheek	0.376	0.084	0.460	N/A	N/A
	Right Tilt 15 Degree	0.217	0.084	0.300	N/A	N/A
Body-Worn	Front Side	0.393	0.042	0.435	N/A	N/A
	Back Side	0.548	0.042	0.590	N/A	N/A
Hotspot	Front Side	0.393	0.042	0.435	N/A	N/A
	Back Side	0.548	0.042	0.590	N/A	N/A

	Left Side	0.298	N/A	0.298	N/A	N/A
	Right Side	0.441	0.042	0.483	N/A	N/A
	Top Side	N/A	0.042	0.042	N/A	N/A
	Bottom Side	0.140	N/A	0.140	N/A	N/A

NOTE: 1-g SAR Simultaneous Tx Combination of LTE Band 66 and Bluetooth.

Test Position		Scaled SAR _{MAX}		Σ 1-g SAR (W/Kg)	SPLSR	Remark
		LTE Band 71	Bluetooth			
Head	Left Cheek	0.080	0.084	0.164	N/A	N/A
	Left Tilt 15 Degree	0.044	0.084	0.128	N/A	N/A
	Right Cheek	0.078	0.084	0.162	N/A	N/A
	Right Tilt 15 Degree	0.042	0.084	0.126	N/A	N/A
Body-Worn	Front Side	0.109	0.042	0.151	N/A	N/A
	Back Side	0.210	0.042	0.252	N/A	N/A
Hotspot	Front Side	0.149	0.042	0.191	N/A	N/A
	Back Side	0.210	0.042	0.252	N/A	N/A
	Left Side	0.149	N/A	0.149	N/A	N/A
	Right Side	0.190	0.042	0.232	N/A	N/A
	Top Side	N/A	0.042	0.042	N/A	N/A
	Bottom Side	0.178	N/A	0.178	N/A	N/A

NOTE: 1-g SAR Simultaneous Tx Combination of LTE Band 71 and Bluetooth.

11. Appendix A. Photo documentation

Refer to appendix Test Setup photo---SAR

12. Appendix B. System Check Plots

Table of contents
MEASUREMENT 1 System Performance Check - SID750 - Head
MEASUREMENT 2 System Performance Check - SID750 - Body
MEASUREMENT 3 System Performance Check - SID835 - Head
MEASUREMENT 4 System Performance Check - SID835 - Body
MEASUREMENT 5 System Performance Check - SID1800 - Head
MEASUREMENT 6 System Performance Check - SID1800 - Body
MEASUREMENT 7 System Performance Check - SID1900 - Head
MEASUREMENT 8 System Performance Check - SID1900 - Body
MEASUREMENT 9 System Performance Check - SID2450 - Head
MEASUREMENT 10 System Performance Check - SID2450 - Body
MEASUREMENT 11 System Performance Check - SID2600 - Head
MEASUREMENT 12 System Performance Check - SID2600 - Body
MEASUREMENT 13 System Performance Check - SID5200 - Head
MEASUREMENT 14 System Performance Check - SID5200 - Body
MEASUREMENT 15 System Performance Check - SID5800 - Head
MEASUREMENT 16 System Performance Check - SID5800 - Body

MEASUREMENT 1

A. Experimental conditions.

Area Scan	<u>dx=15mm dy=15mm, h= 5.00 mm</u>
ZoomScan	<u>5x5x7, dx=8mm dy=8mm dz=5mm</u>
Phantom	<u>Validation plane</u>
Device Position	<u>Dipole</u>
Band	<u>CW750</u>
Channels	<u>Middle</u>
Signal	<u>CW (Crest factor: 1.0)</u>

B. SAR Measurement Results

Frequency (MHz)	750.000000
Relative permittivity (real part)	41.481620
Relative permittivity (imaginary part)	22.051263
Conductivity (S/m)	0.923162
Variation (%)	1.440000

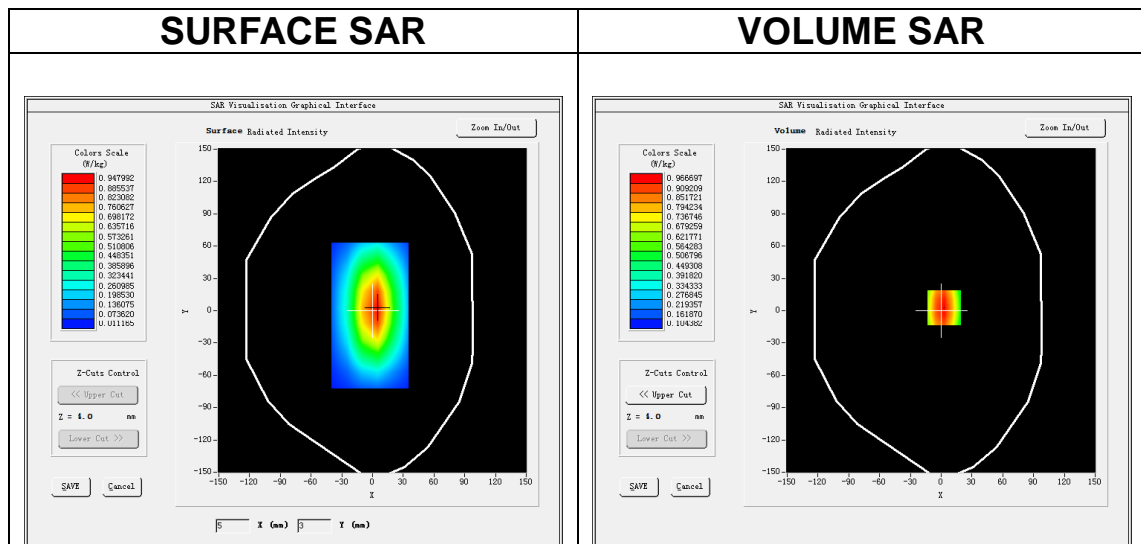

Maximum location: X=3.00, Y=3.00

SAR Peak: 1.30 W/kg

SAR 10g (W/Kg)	0.549238
SAR 1g (W/Kg)	0.846162

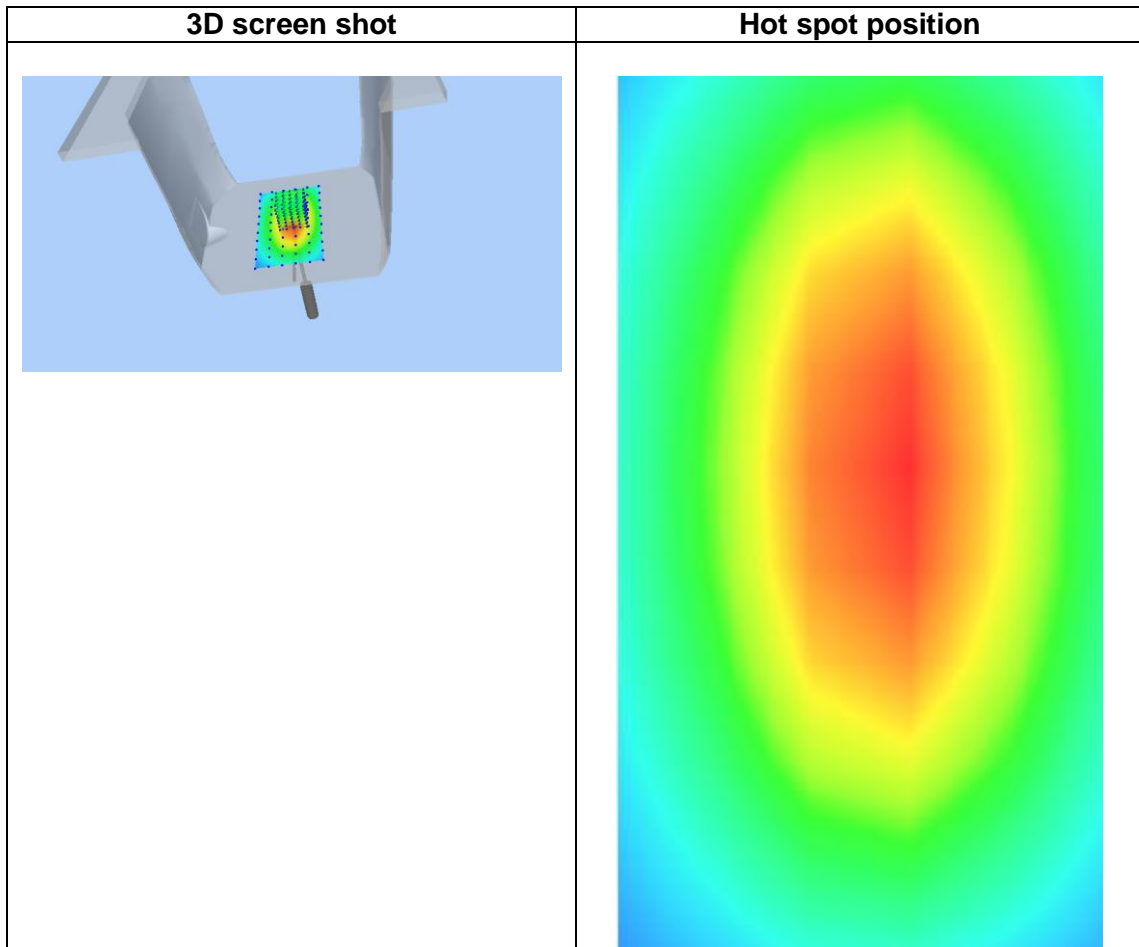
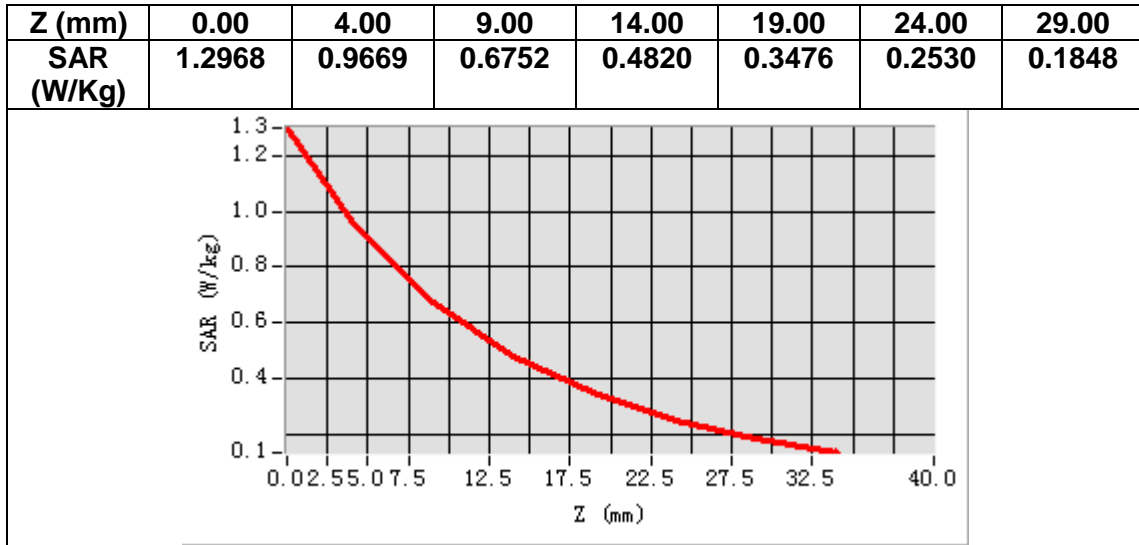

MEASUREMENT 2

A. Experimental conditions.

Area Scan	<u>dx=15mm dy=15mm, h= 5.00 mm</u>
ZoomScan	<u>5x5x7,dx=8mm dy=8mm dz=5mm</u>
Phantom	<u>Validation plane</u>
Device Position	<u>Dipole</u>
Band	<u>CW750</u>
Channels	<u>Middle</u>
Signal	<u>CW (Crest factor: 1.0)</u>

B. SAR Measurement Results

Frequency (MHz)	750.000000
Relative permittivity (real part)	55.600248
Relative permittivity (imaginary part)	23.403842
Conductivity (S/m)	0.972518
Variation (%)	1.280000

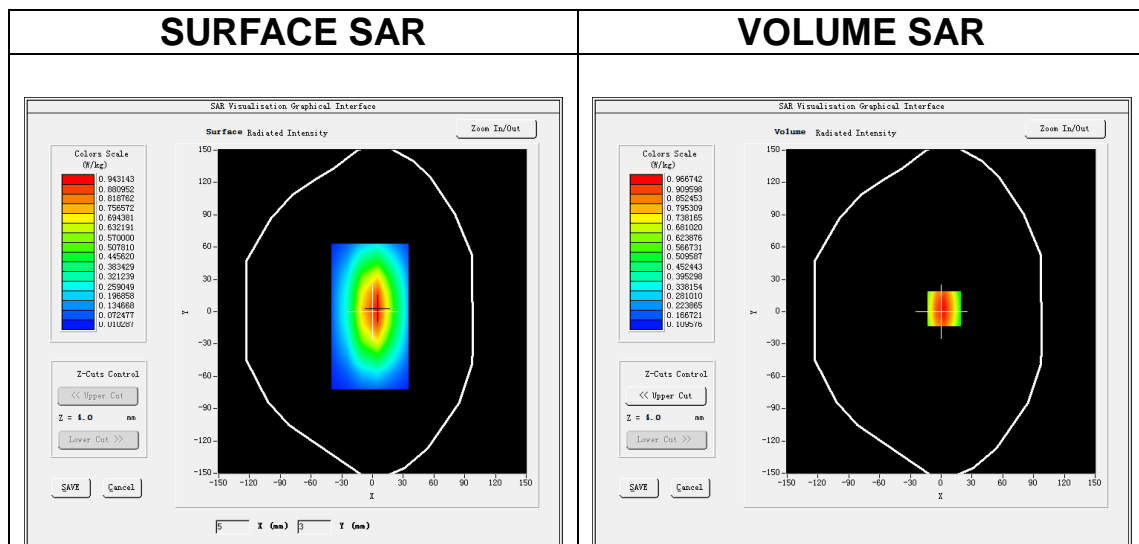

Maximum location: X=3.00, Y=3.00

SAR Peak: 1.30 W/kg

SAR 10g (W/Kg)	0.584281
SAR 1g (W/Kg)	0.872463

MEASUREMENT 3

A. Experimental conditions.

Area Scan	<u>dx=15mm dy=15mm, h= 5.00 mm</u>
ZoomScan	<u>5x5x7,dx=8mm dy=8mm dz=5mm</u>
Phantom	<u>Validation plane</u>
Device Position	<u>Dipole</u>
Band	<u>CW835</u>
Channels	<u>Middle</u>
Signal	<u>CW (Crest factor: 1.0)</u>

B. SAR Measurement Results

Frequency (MHz)	835.000000
Relative permittivity (real part)	40.679412
Relative permittivity (imaginary part)	20.075628
Conductivity (S/m)	0.931617
Variation (%)	1.690000

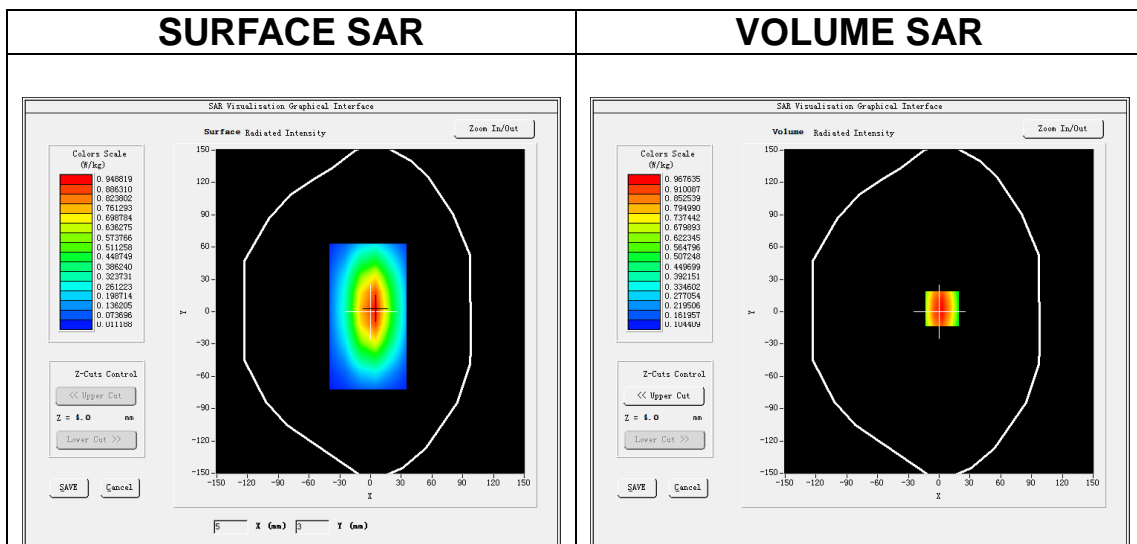

Maximum location: X=3.00, Y=3.00

SAR Peak: 1.30 W/kg

SAR 10g (W/Kg)	0.614492
SAR 1g (W/Kg)	0.931648

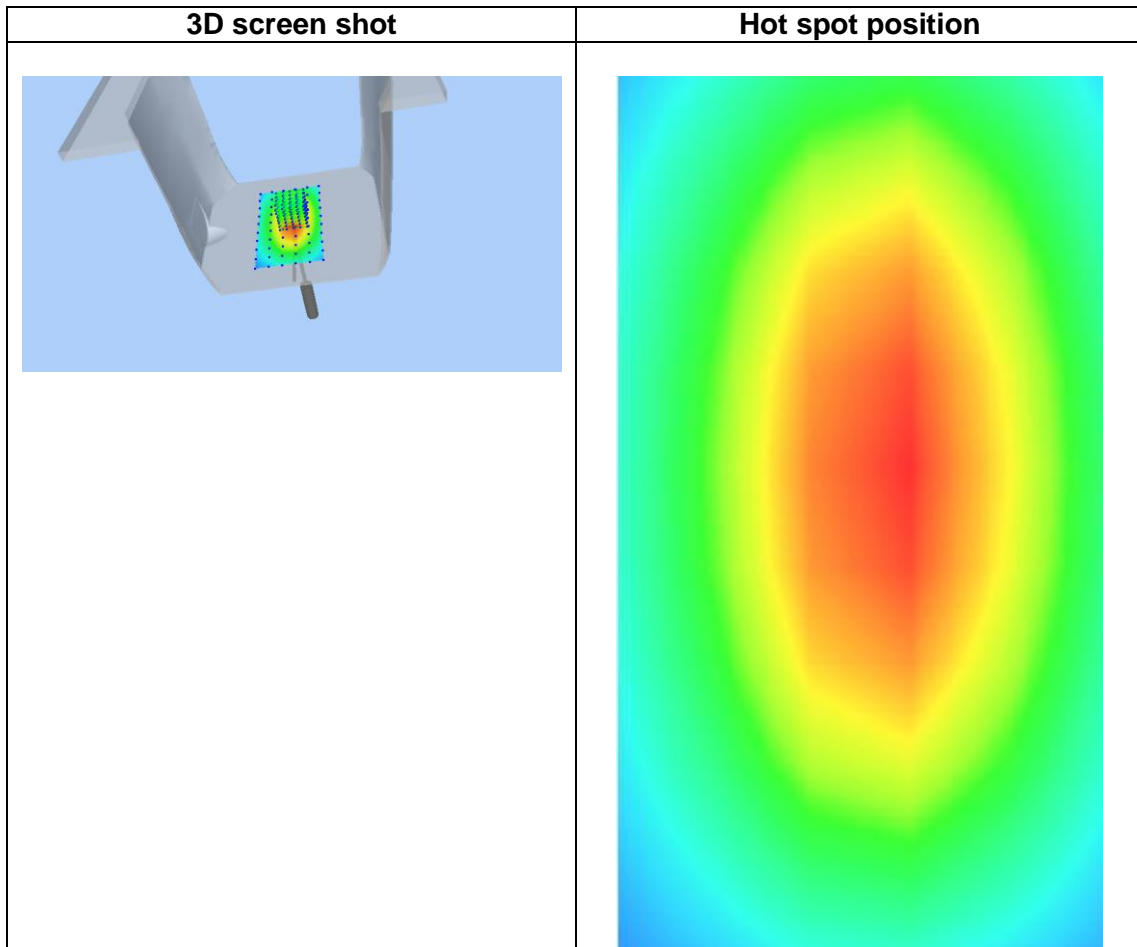
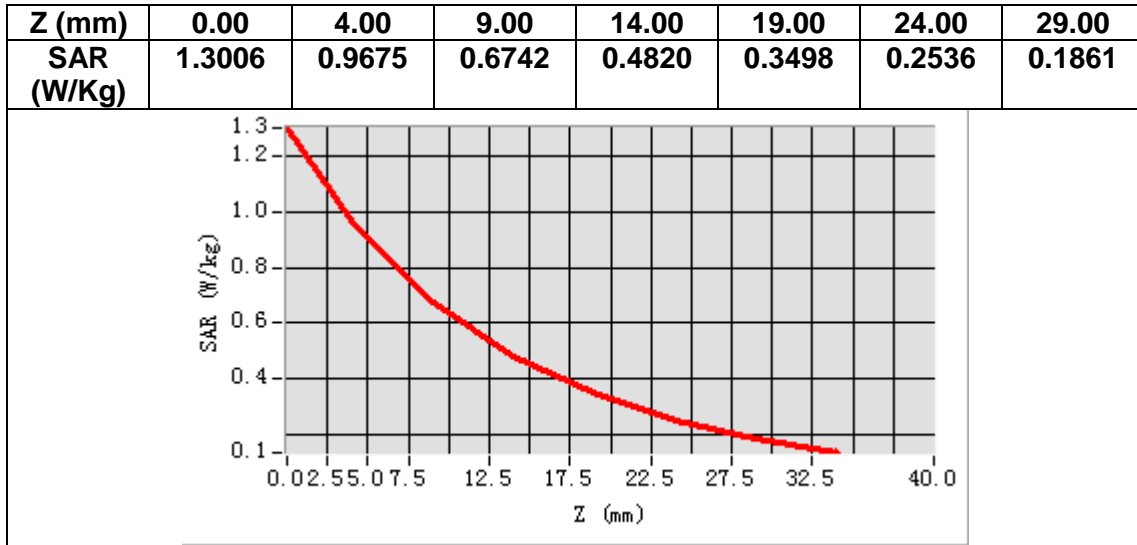

MEASUREMENT 4

A. Experimental conditions.

Area Scan	<u>dx=15mm dy=15mm, h= 5.00 mm</u>
ZoomScan	<u>5x5x7,dx=8mm dy=8mm dz=5mm</u>
Phantom	<u>Validation plane</u>
Device Position	<u>Dipole</u>
Band	<u>CW835</u>
Channels	<u>Middle</u>
Signal	<u>CW (Crest factor: 1.0)</u>

B. SAR Measurement Results

Frequency (MHz)	835.000000
Relative permittivity (real part)	54.332162
Relative permittivity (imaginary part)	21.843428
Conductivity (S/m)	1.011652
Variation (%)	-1.330000

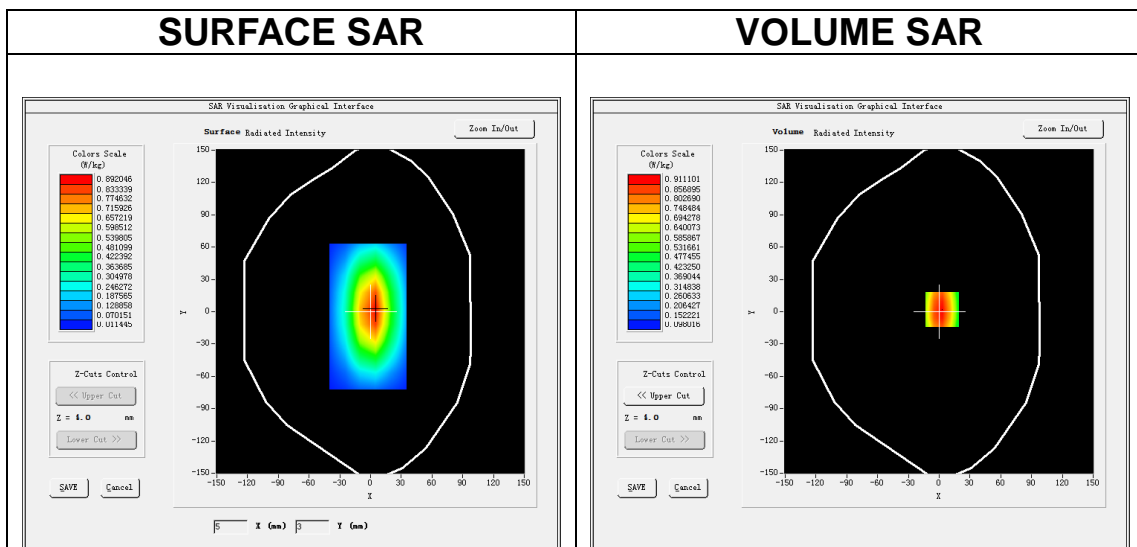

Maximum location: X=3.00, Y=2.00

SAR Peak: 1.23 W/kg

SAR 10g (W/Kg)	0.618339
SAR 1g (W/Kg)	0.934152

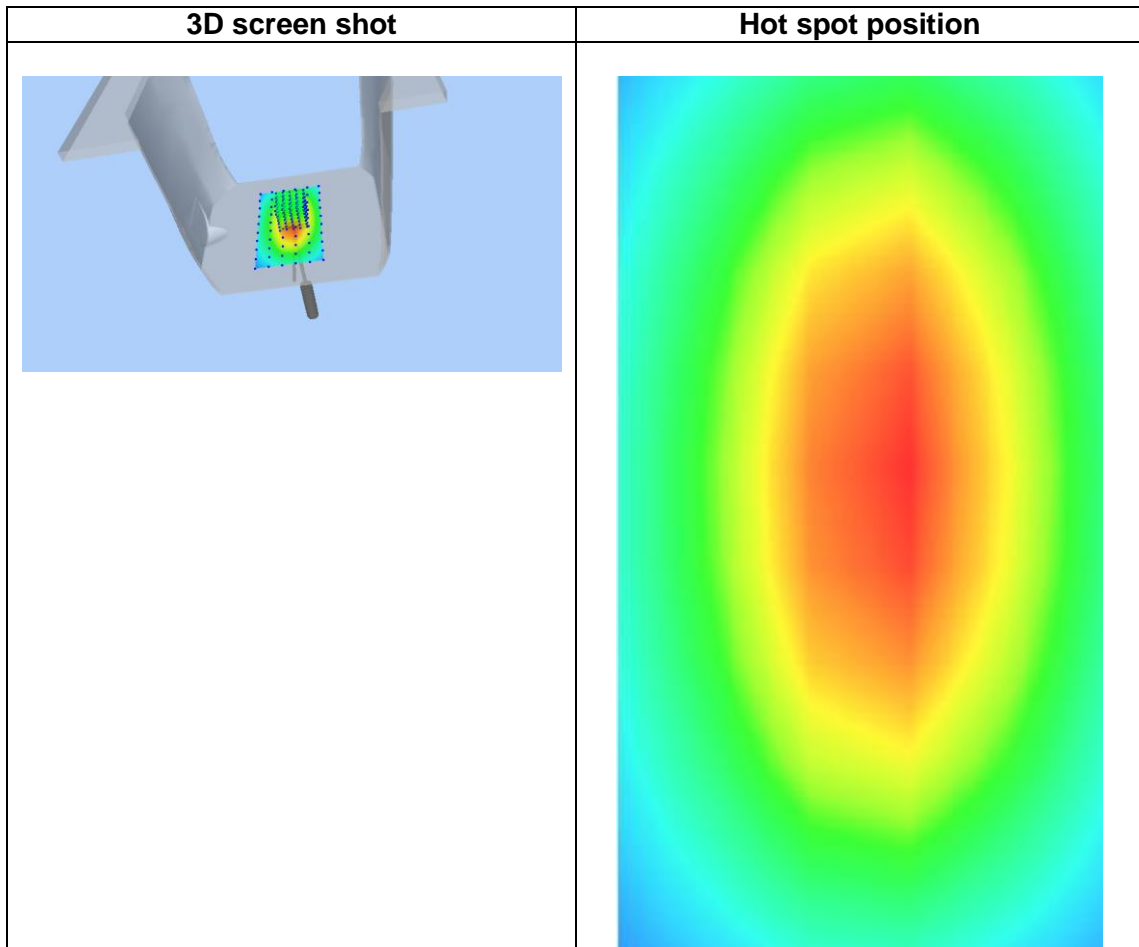
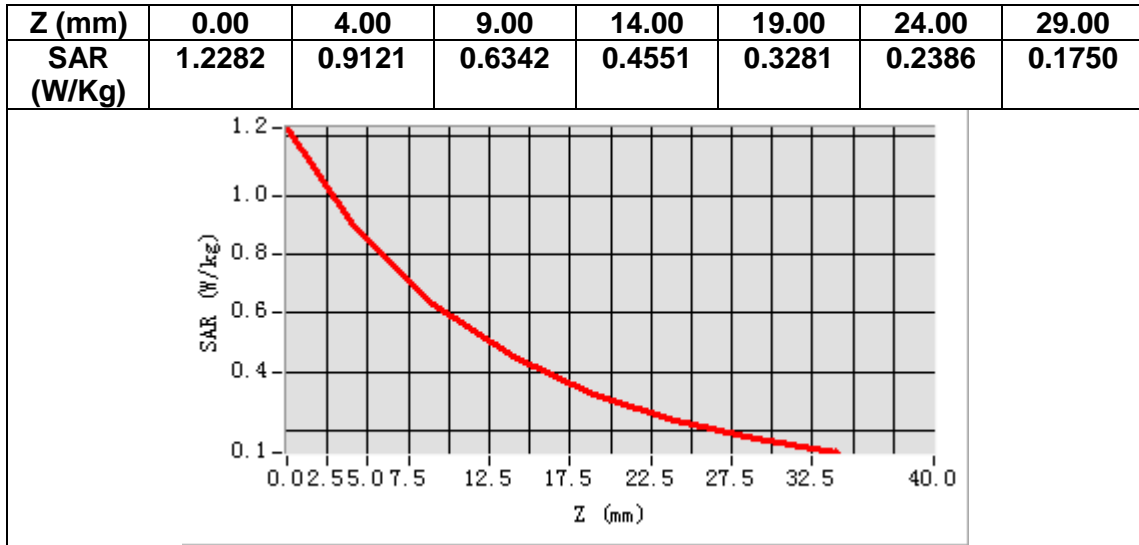

MEASUREMENT 5

A. Experimental conditions.

Area Scan	<u>dx=15mm dy=15mm, h= 5.00 mm</u>
ZoomScan	<u>5x5x7,dx=8mm dy=8mm dz=5mm</u>
Phantom	<u>Validation plane</u>
Device Position	<u>Dipole</u>
Band	<u>CW1800</u>
Channels	<u>Middle</u>
Signal	<u>CW (Crest factor: 1.0)</u>

B. SAR Measurement Results

Frequency (MHz)	1800.000000
Relative permittivity (real part)	38.561325
Relative permittivity (imaginary part)	14.032541
Conductivity (S/m)	1.402526
Variation (%)	2.180000

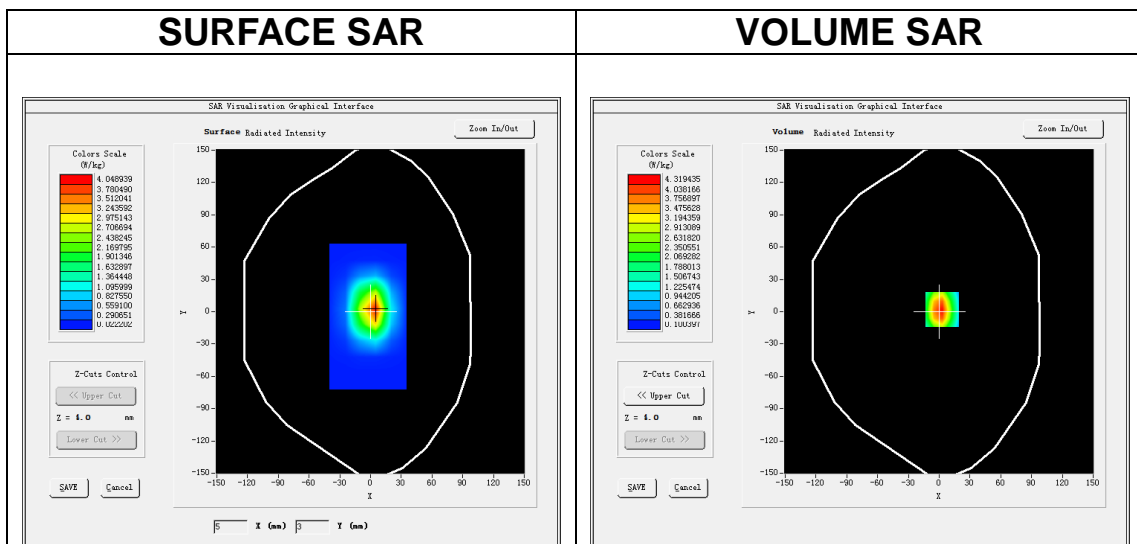

Maximum location: X=3.00, Y=2.00

SAR Peak: 6.82 W/kg

SAR 10g (W/Kg)	2.005416
SAR 1g (W/Kg)	3.751638

Z (mm)	0.00	4.00	9.00	14.00	19.00	24.00	29.00
SAR (W/Kg)	6.7452	4.3183	2.4336	1.4215	0.8552	0.5216	0.3272

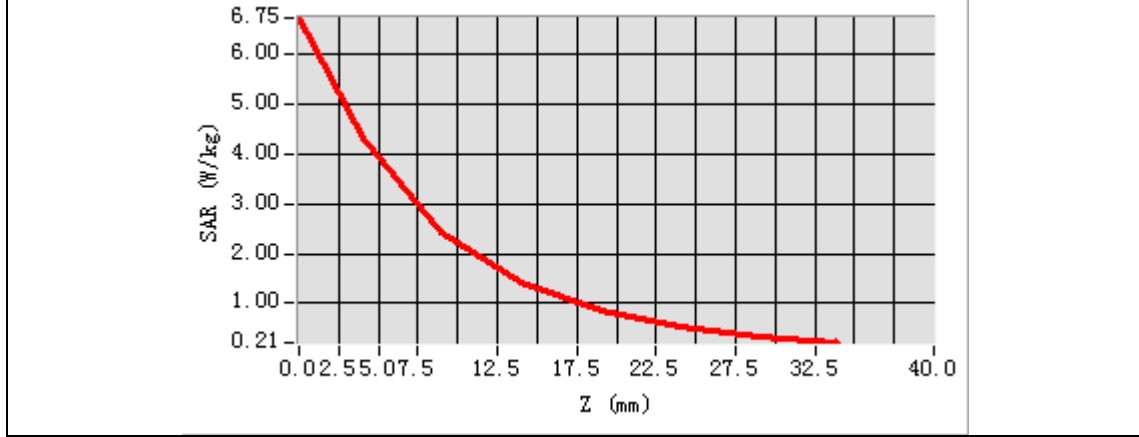

3D screen shot	Hot spot position
<p>A 3D perspective view of a grey, L-shaped device. A small rectangular area on the horizontal part of the device is highlighted with a color-coded grid, representing the hot spot location. The colors range from blue (low SAR) to red (high SAR).</p>	<p>A 2D heatmap showing the spatial distribution of SAR. The central region is colored red and orange, indicating the highest SAR values, surrounded by concentric rings of yellow, green, and cyan, indicating decreasing SAR values towards the edges. The background is dark blue, representing the lowest SAR values.</p>

MEASUREMENT 6

A. Experimental conditions.

Area Scan	<u>dx=15mm dy=15mm, h= 5.00 mm</u>
ZoomScan	<u>5x5x7,dx=8mm dy=8mm dz=5mm</u>
Phantom	<u>Validation plane</u>
Device Position	<u>Dipole</u>
Band	<u>CW1800</u>
Channels	<u>Middle</u>
Signal	<u>CW (Crest factor: 1.0)</u>

B. SAR Measurement Results

Frequency (MHz)	1800.000000
Relative permittivity (real part)	53.242845
Relative permittivity (imaginary part)	15.601182
Conductivity (S/m)	1.563542
Variation (%)	3.240000

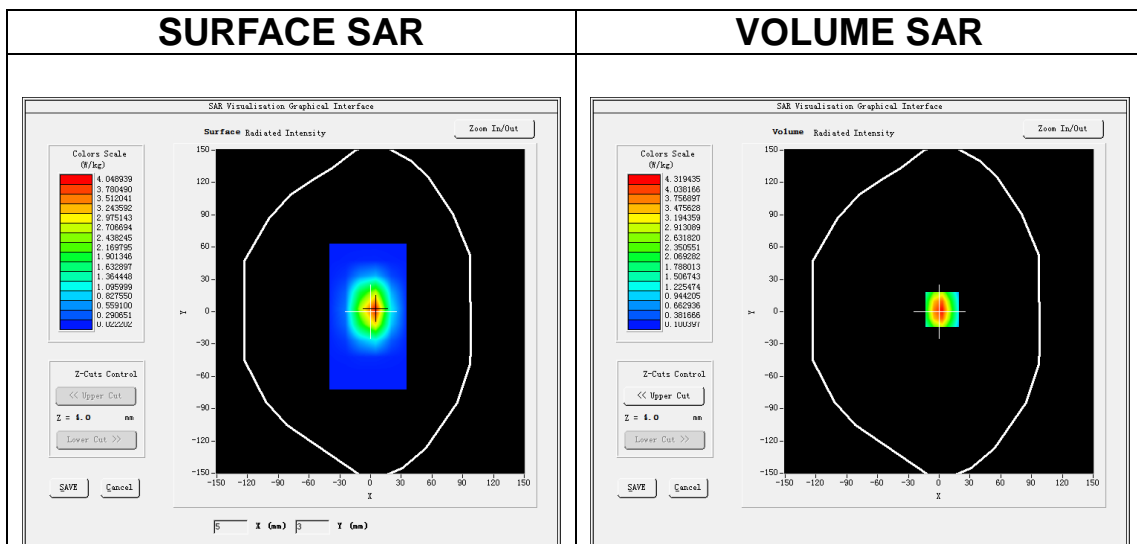

Maximum location: X=3.00, Y=2.00

SAR Peak: 6.82 W/kg

SAR 10g (W/Kg)	2.018463
SAR 1g (W/Kg)	3.634126

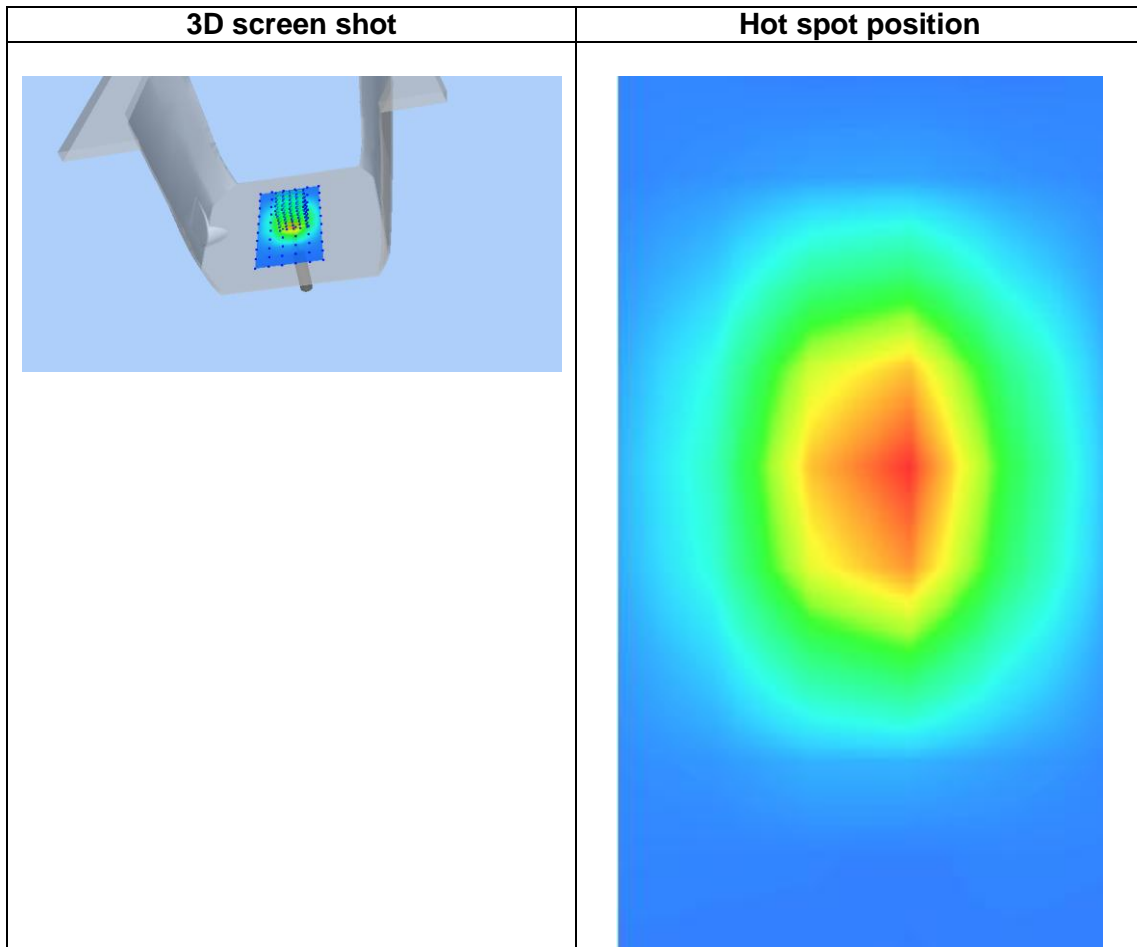
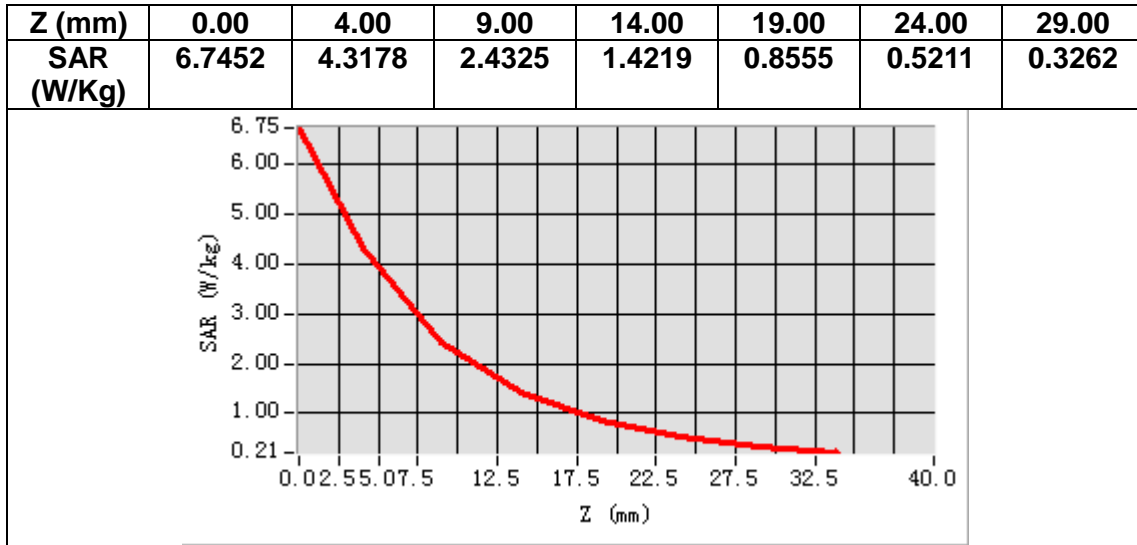

MEASUREMENT 7

A. Experimental conditions.

Area Scan	<u>dx=15mm dy=15mm, h= 5.00 mm</u>
ZoomScan	<u>5x5x7,dx=8mm dy=8mm dz=5mm</u>
Phantom	<u>Validation plane</u>
Device Position	<u>Dipole</u>
Band	<u>CW1900</u>
Channels	<u>Middle</u>
Signal	<u>CW (Crest factor: 1.0)</u>

B. SAR Measurement Results

Frequency (MHz)	1900.000000
Relative permittivity (real part)	40.913265
Relative permittivity (imaginary part)	13.78057
Conductivity (S/m)	1.452843
Variation (%)	1.360000

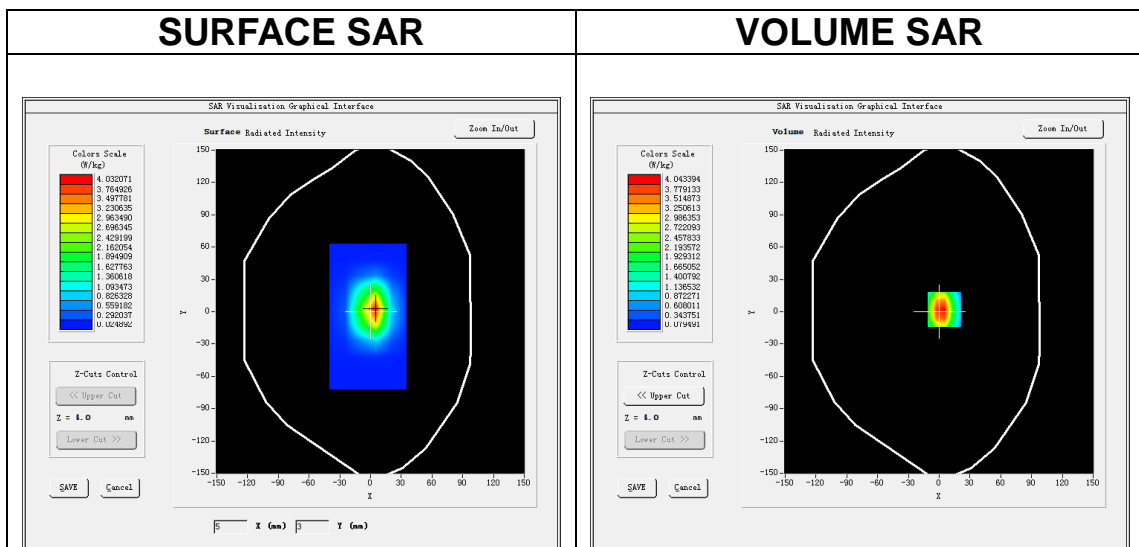

Maximum location: X=5.00, Y=2.00

SAR Peak: 6.70 W/kg

SAR 10g (W/Kg)	2.121336
SAR 1g (W/Kg)	3.876982

Z (mm)	0.00	4.00	9.00	14.00	19.00	24.00	29.00
SAR (W/Kg)	6.3258	4.0442	2.2611	1.3090	0.7601	0.4560	0.2753

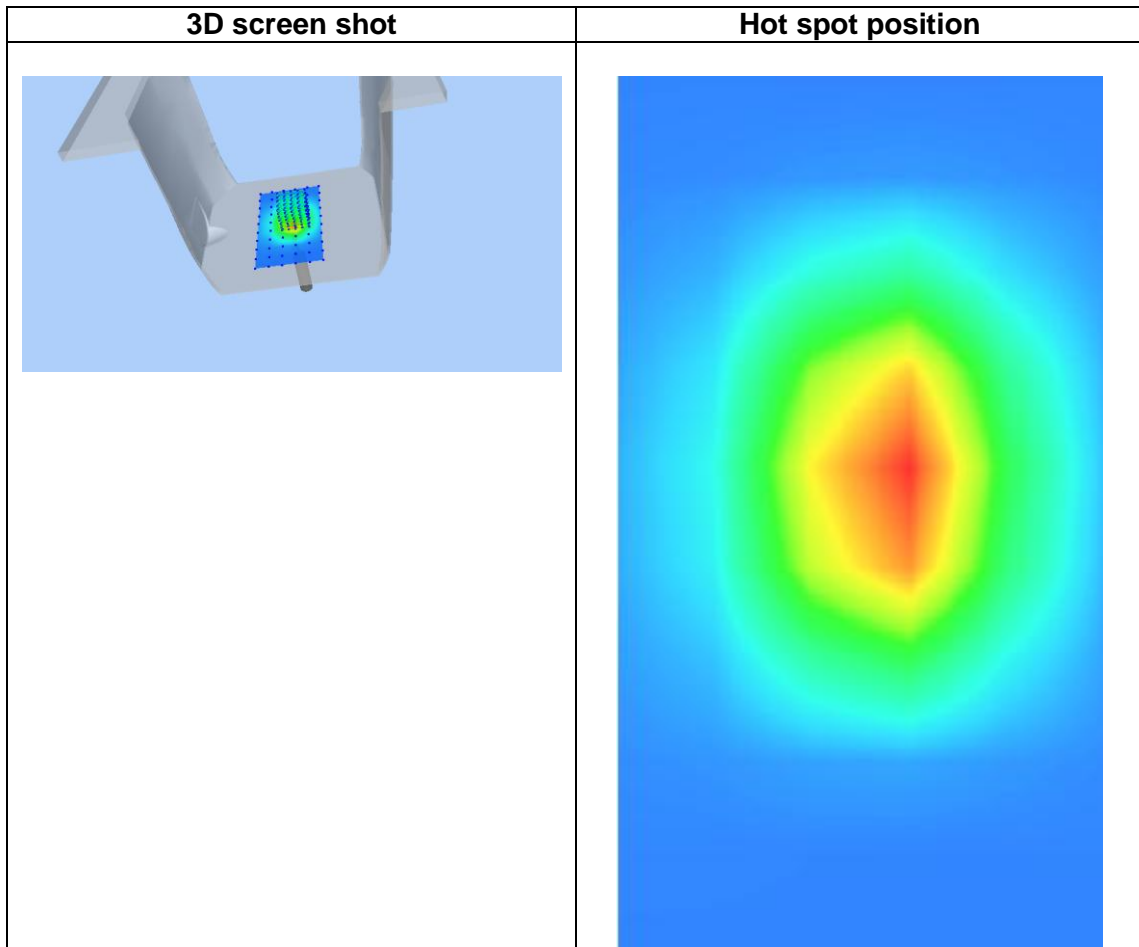
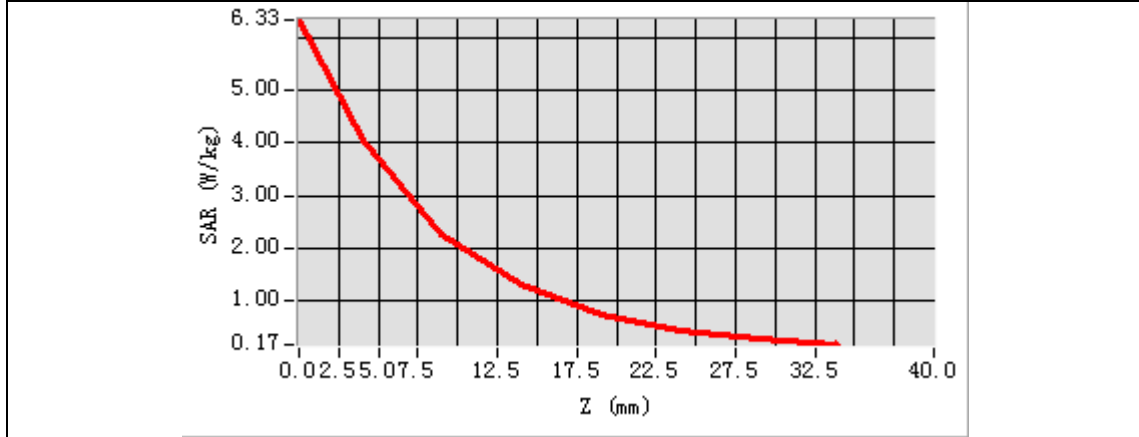

MEASUREMENT 8

A. Experimental conditions.

Area Scan	<u>dx=15mm dy=15mm, h= 5.00 mm</u>
ZoomScan	<u>5x5x7, dx=8mm dy=8mm dz=5mm</u>
Phantom	<u>Validation plane</u>
Device Position	<u>Dipole</u>
Band	<u>CW1900</u>
Channels	<u>Middle</u>
Signal	<u>CW (Crest factor: 1.0)</u>

B. SAR Measurement Results

Frequency (MHz)	1900.000000
Relative permittivity (real part)	52.663982
Relative permittivity (imaginary part)	14.983316
Conductivity (S/m)	1.578528
Variation (%)	1.840000

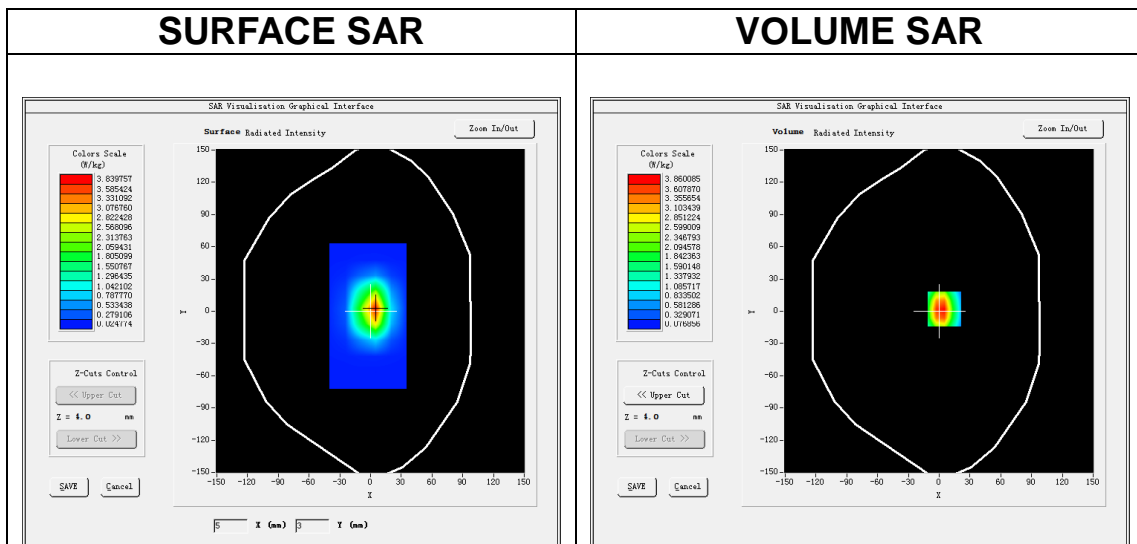

Maximum location: X=5.00, Y=2.00
SAR Peak: 6.39 W/kg

SAR 10g (W/Kg)	2.108324
SAR 1g (W/Kg)	3.911634

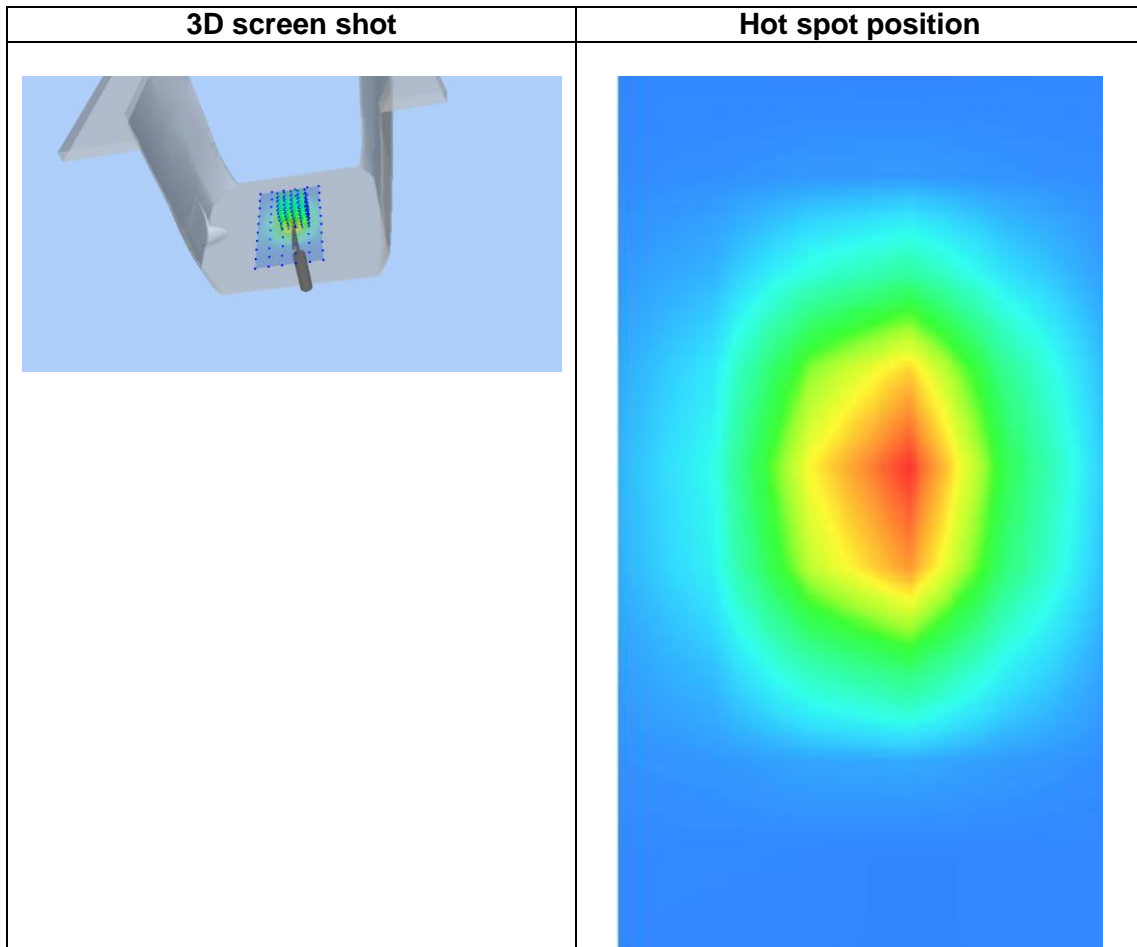
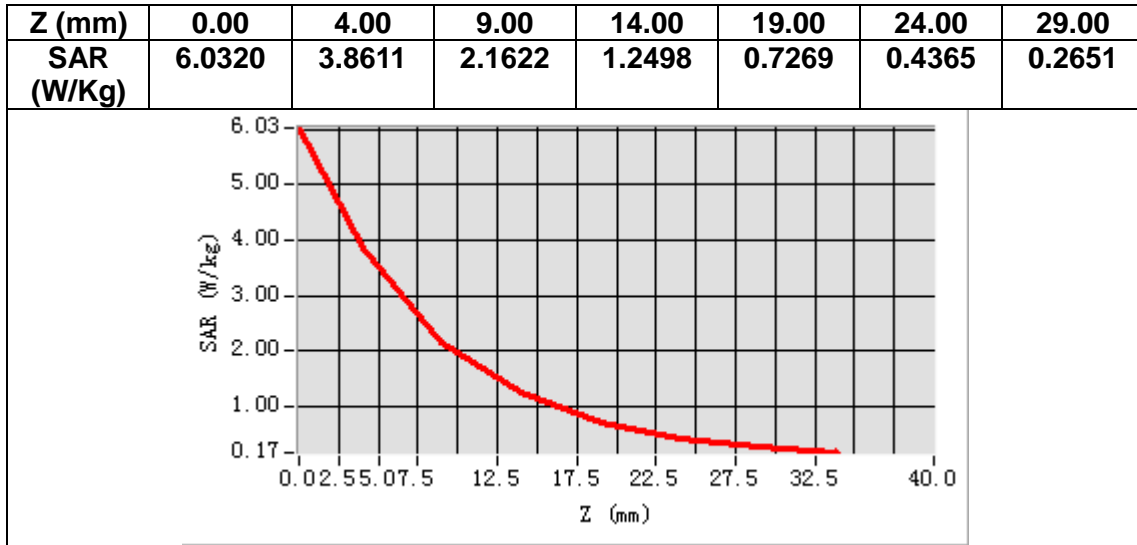

MEASUREMENT 9

A. Experimental conditions.

Area Scan	<u>dx=12mm dy=12mm, h= 5.00 mm</u>
ZoomScan	<u>7x7x7,dx=5mm dy=5mm dz=5mm</u>
Phantom	<u>Validation plane</u>
Device Position	<u>Dipole</u>
Band	<u>CW2450</u>
Channels	<u>Middle</u>
Signal	<u>CW (Crest factor: 1.0)</u>

B. SAR Measurement Results

Frequency (MHz)	2450.000000
Relative permittivity (real part)	39.012369
Relative permittivity (imaginary part)	13.742136
Conductivity (S/m)	1.865148
Variation (%)	1.220000

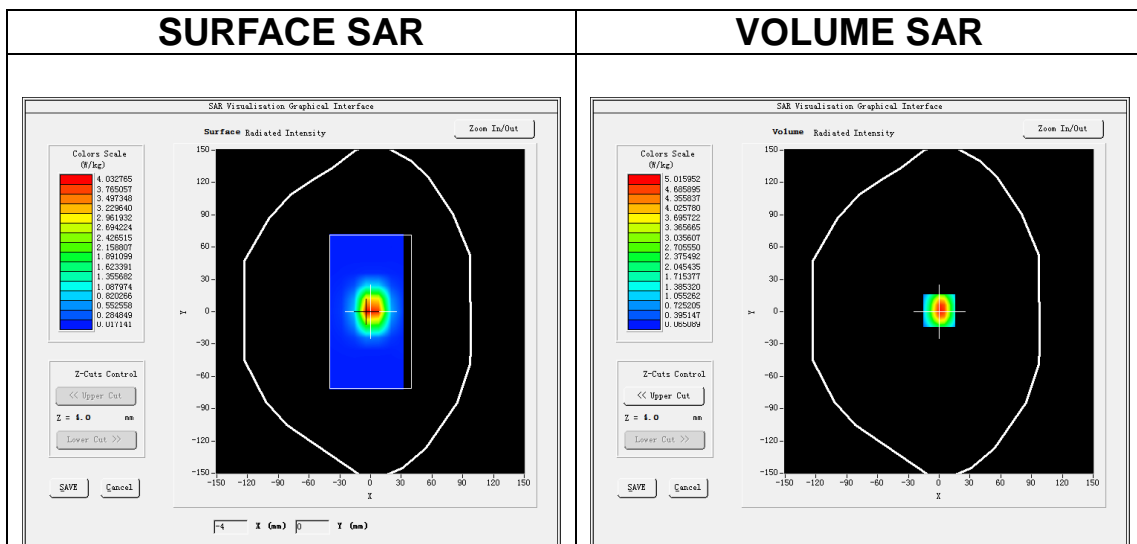

Maximum location: X=0.00, Y=1.00

SAR Peak: 8.14 W/kg

SAR 10g (W/Kg)	2.343698
SAR 1g (W/Kg)	5.301584

Z (mm)	0.00	4.00	9.00	14.00	19.00	24.00	29.00
SAR (W/Kg)	8.0380	5.0169	2.6982	1.4831	0.8320	0.4689	0.2691

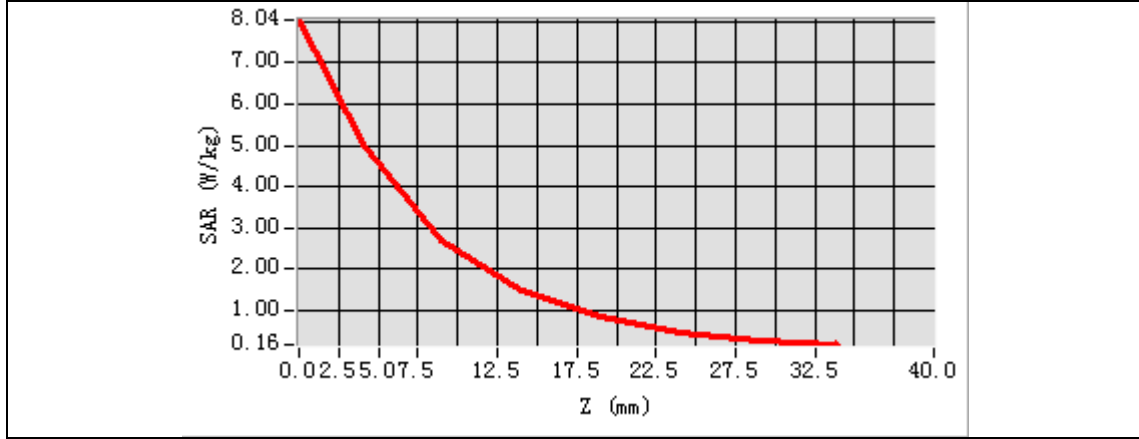

3D screen shot	Hot spot position

MEASUREMENT 10

A. Experimental conditions.

Area Scan	<u>dx=12mm dy=12mm, h= 5.00 mm</u>
ZoomScan	<u>7x7x7, dx=5mm dy=5mm dz=5mm</u>
Phantom	<u>Validation plane</u>
Device Position	<u>Dipole</u>
Band	<u>CW2450</u>
Channels	<u>Middle</u>
Signal	<u>CW (Crest factor: 1.0)</u>

B. SAR Measurement Results

Frequency (MHz)	2450.000000
Relative permittivity (real part)	52.221364
Relative permittivity (imaginary part)	14.932145
Conductivity (S/m)	2.030214
Variation (%)	-1.980000

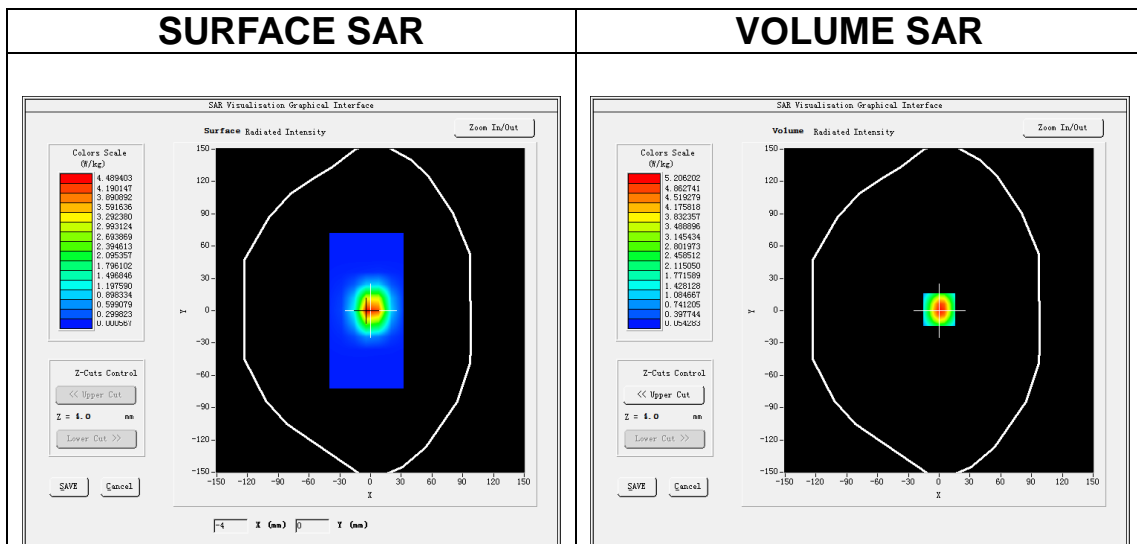

Maximum location: X=0.00, Y=1.00

SAR Peak: 8.46 W/kg

SAR 10g (W/Kg)	2.314945
SAR 1g (W/Kg)	4.864274

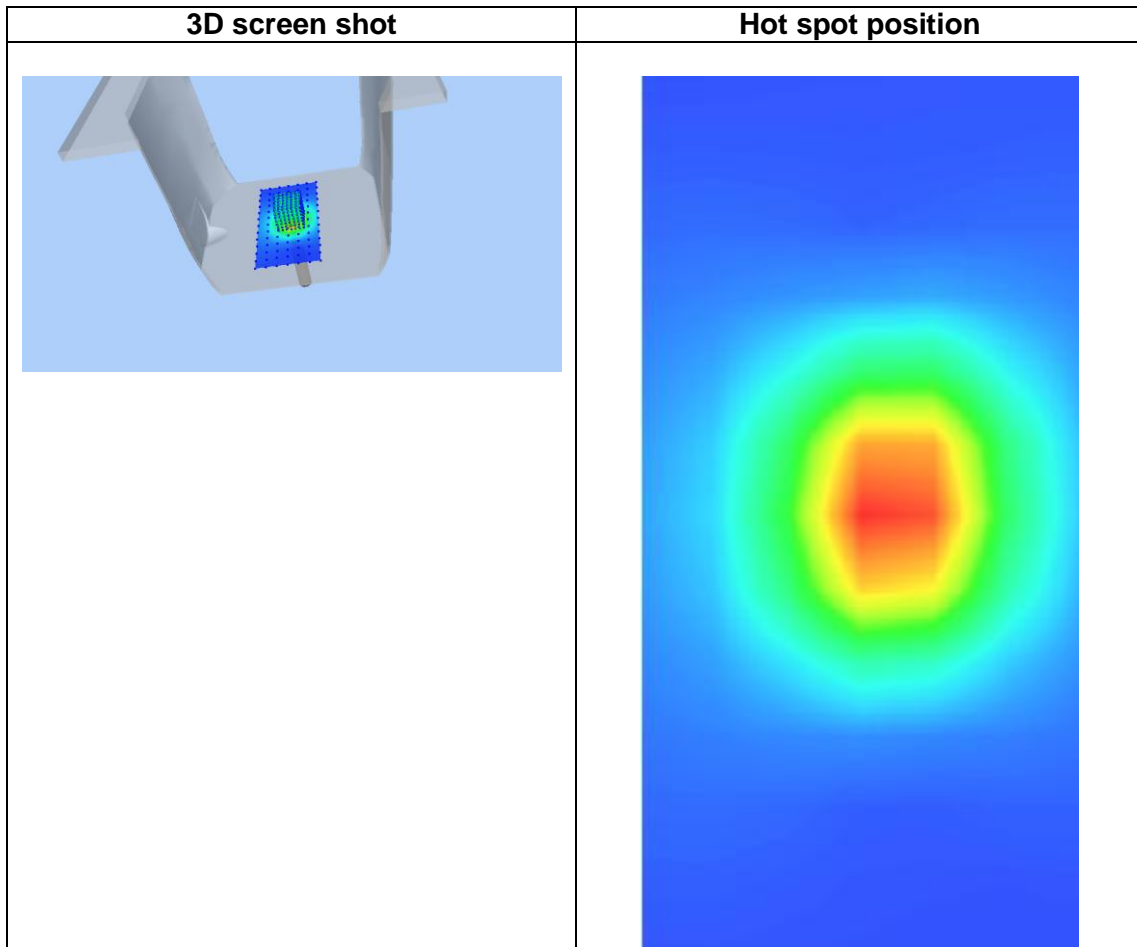
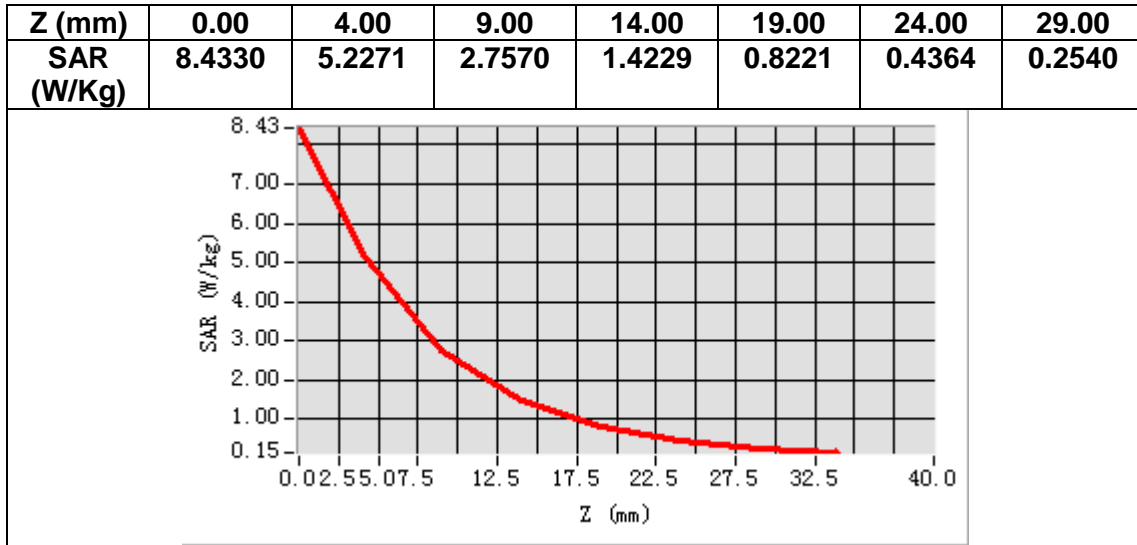

MEASUREMENT 11

A. Experimental conditions.

Area Scan	<u>dx=12mm dy=12mm, h= 5.00 mm</u>
ZoomScan	<u>7x7x7,dx=5mm dy=5mm dz=5mm</u>
Phantom	<u>Validation plane</u>
Device Position	<u>Dipole</u>
Band	<u>CW2600</u>
Channels	<u>Middle</u>
Signal	<u>CW (Crest factor: 1.0)</u>

B. SAR Measurement Results

Frequency (MHz)	2600.000000
Relative permittivity (real part)	38.392631
Relative permittivity (imaginary part)	14.058962
Conductivity (S/m)	2.033114
Variation (%)	1.940000

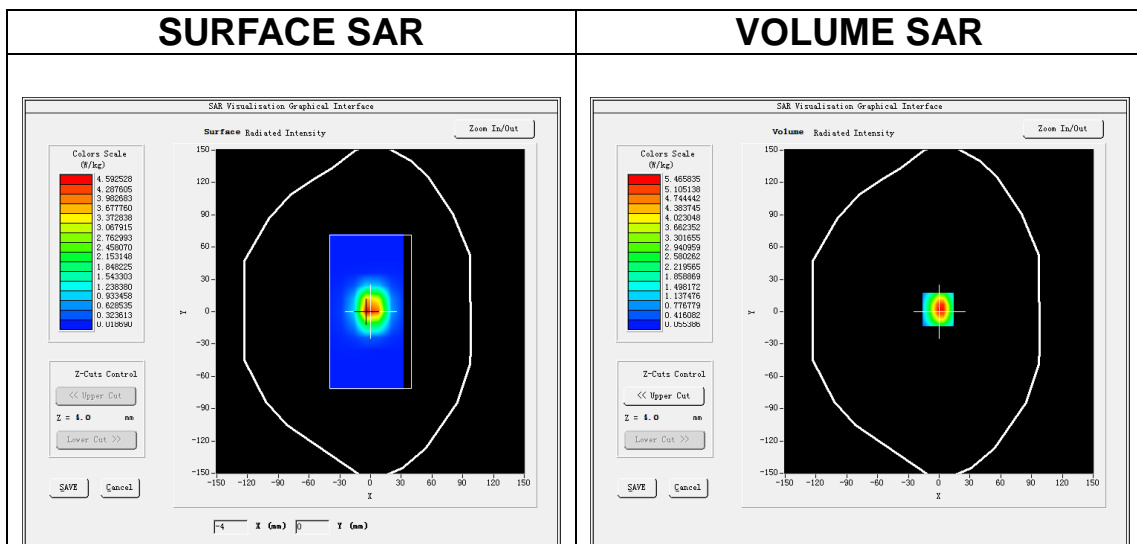

Maximum location: X=-1.00, Y=2.00

SAR Peak: 9.07 W/kg

SAR 10g (W/Kg)	2.415252
SAR 1g (W/Kg)	5.462883

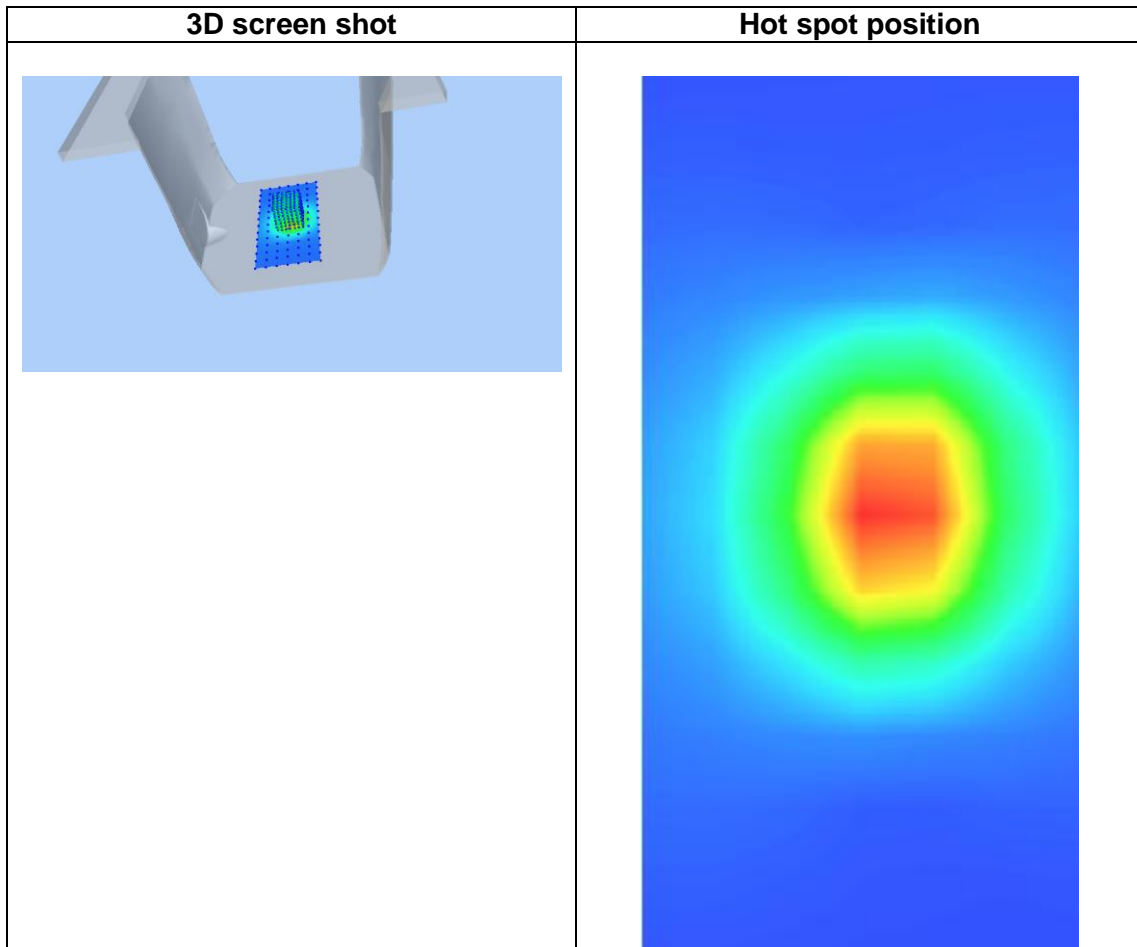
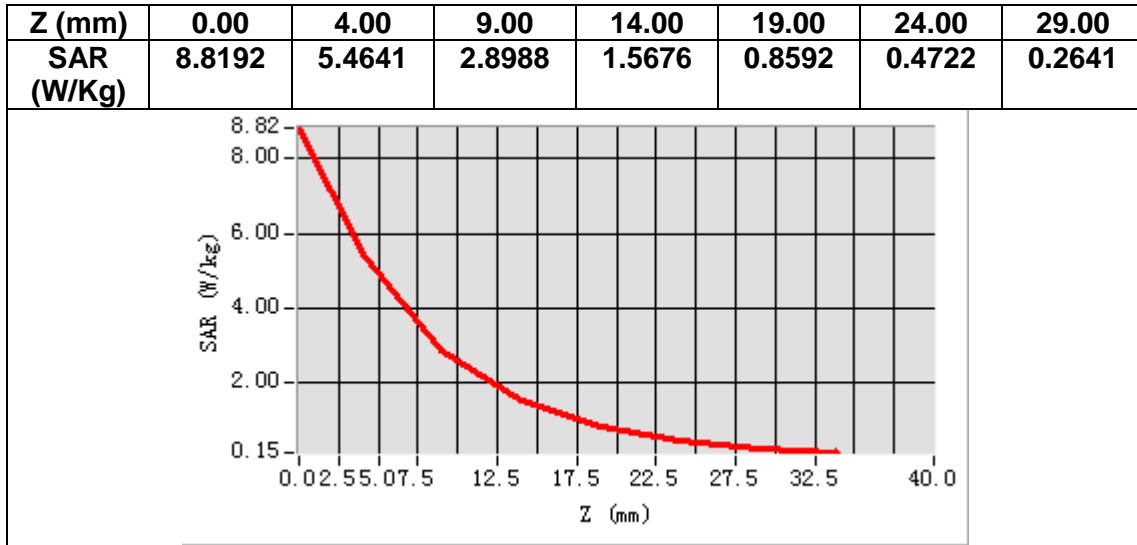

MEASUREMENT 12

A. Experimental conditions.

Area Scan	<u>dx=12mm dy=12mm, h= 5.00 mm</u>
ZoomScan	<u>7x7x7,dx=5mm dy=5mm dz=5mm</u>
Phantom	<u>Validation plane</u>
Device Position	<u>Dipole</u>
Band	<u>CW2600</u>
Channels	<u>Middle</u>
Signal	<u>CW (Crest factor: 1.0)</u>

B. SAR Measurement Results

Frequency (MHz)	2600.000000
Relative permittivity (real part)	52.682138
Relative permittivity (imaginary part)	15.354319
Conductivity (S/m)	2.220816
Variation (%)	-1.330000

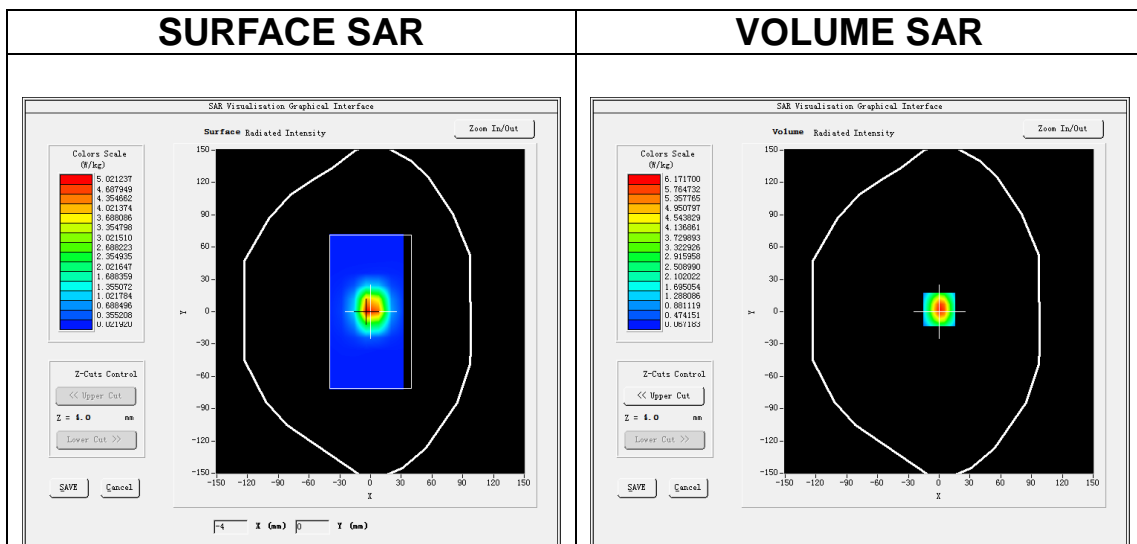

Maximum location: X=0.00, Y=2.00

SAR Peak: 9.99 W/kg

SAR 10g (W/Kg)	2.236452
SAR 1g (W/Kg)	5.188463

Z (mm)	0.00	4.00	9.00	14.00	19.00	24.00	29.00
SAR (W/Kg)	9.9172	6.1716	3.2975	1.7818	0.9872	0.5460	0.3108

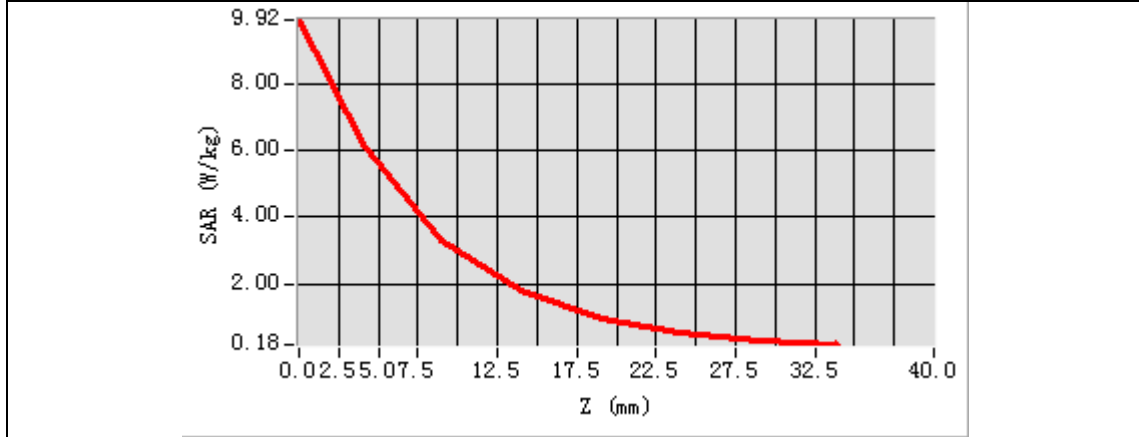

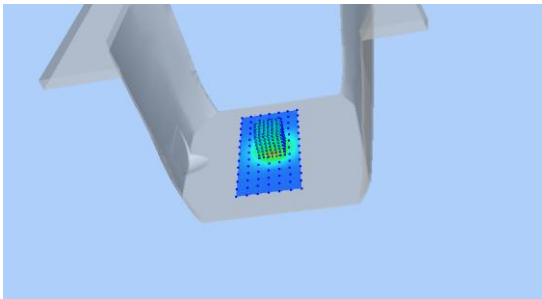
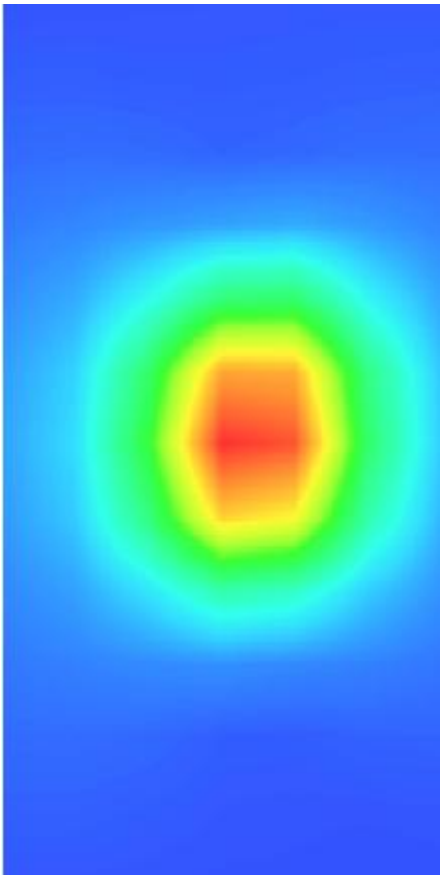
3D screen shot	Hot spot position
	

MEASUREMENT 13

A. Experimental conditions.

Area Scan	<u>dx=10mm dy=10mm, h= 2.00 mm</u>
ZoomScan	<u>7x7x12,dx=4mm dy=4mm dz=2mm</u>
Phantom	<u>Validation plane</u>
Device Position	<u>Dipole</u>
Band	<u>CW5200</u>
Channels	<u>Middle</u>
Signal	<u>CW (Crest factor: 1.0)</u>

B. SAR Measurement Results

Frequency (MHz)	5200.000000
Relative permittivity (real part)	35.662314
Relative permittivity (imaginary part)	16.188642
Conductivity (S/m)	4.679316
Variation (%)	4.160000

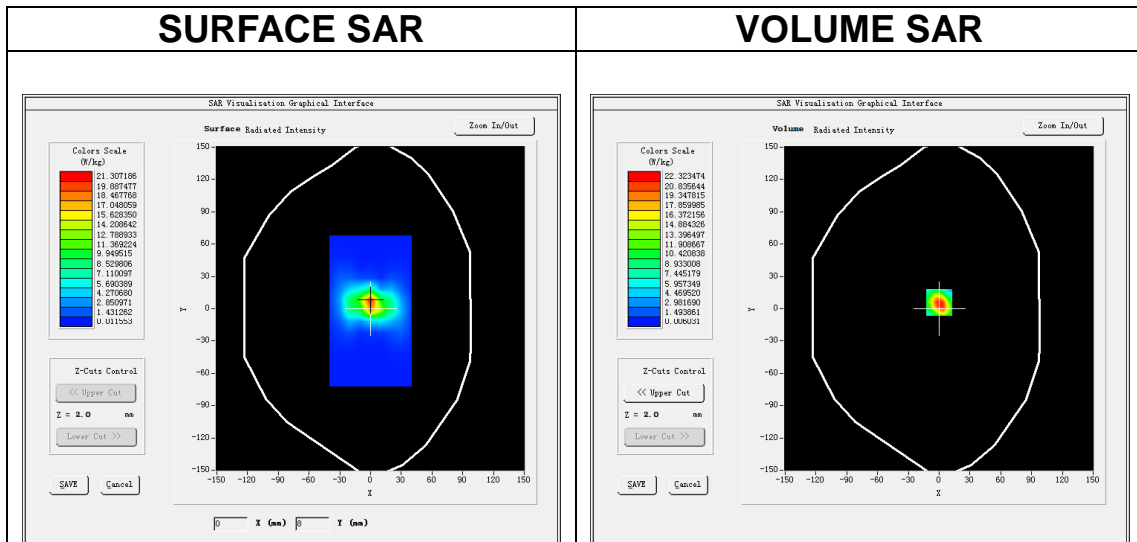

Maximum location: X=0.00, Y=6.00

SAR Peak: 40.06 W/kg

SAR 10g (W/Kg)	5.687495
SAR 1g (W/Kg)	15.641821

Z (m)	0.00	2.00	4.00	6.00	8.00	10.00	12.00	14.00	16.00	18.00	20.00	22.00
SAR (W/Kg)	37.8362	22.3231	11.3780	5.6682	2.8243	1.4086	0.7131	0.3652	0.1863	0.1001	0.0542	0.0312

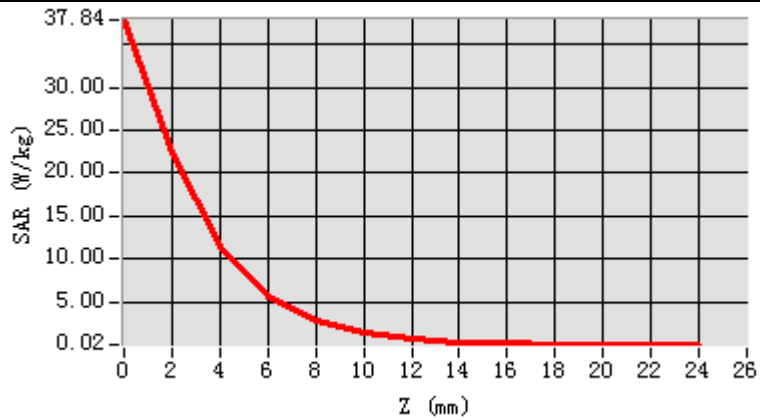

3D screen shot

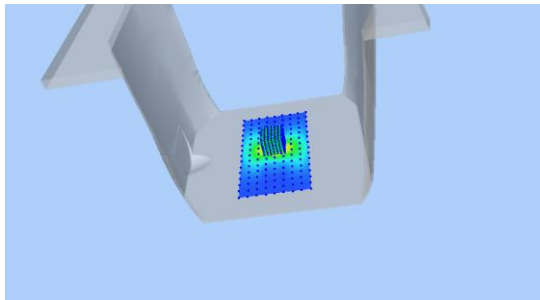

Hot spot position

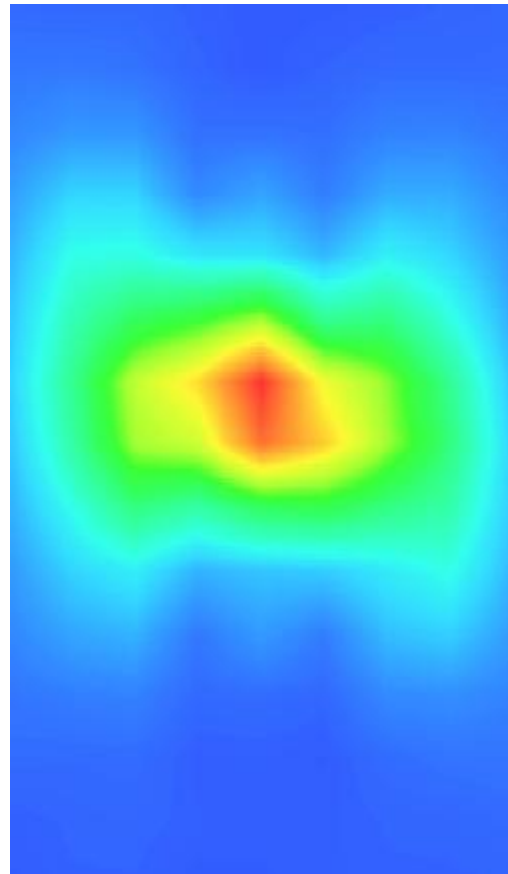

MEASUREMENT 14

A. Experimental conditions.

Area Scan	<u>dx=10mm dy=10mm, h= 2.00 mm</u>
ZoomScan	<u>7x7x12,dx=4mm dy=4mm dz=2mm</u>
Phantom	<u>Validation plane</u>
Device Position	<u>Dipole</u>
Band	<u>CW5200</u>
Channels	<u>Middle</u>
Signal	<u>CW (Crest factor: 1.0)</u>

B. SAR Measurement Results

Frequency (MHz)	5200.000000
Relative permittivity (real part)	49.603284
Relative permittivity (imaginary part)	18.382341
Conductivity (S/m)	5.310842
Variation (%)	1.670000

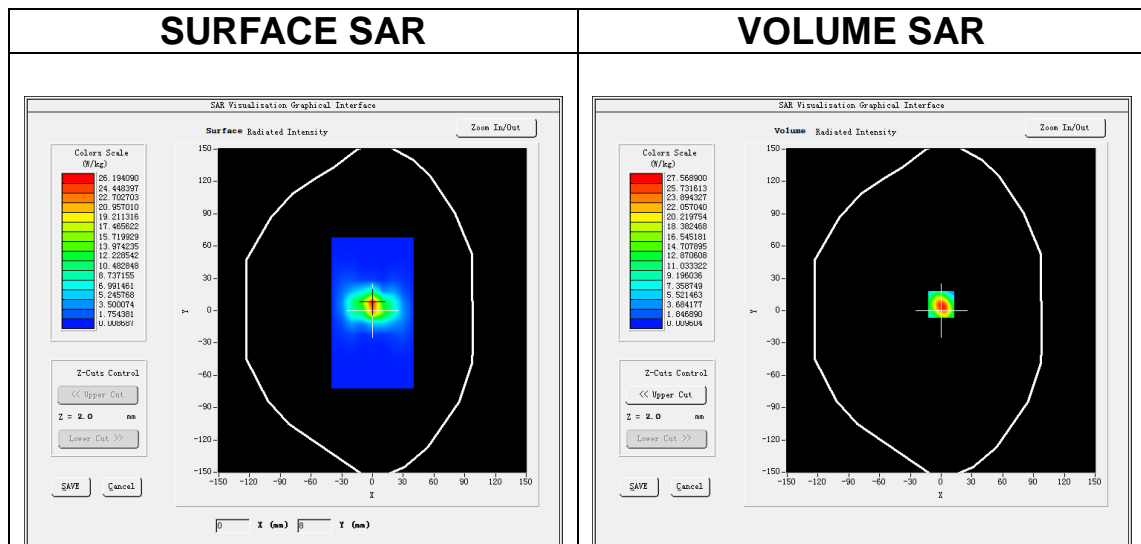

Maximum location: X=0.00, Y=6.00

SAR Peak: 49.61 W/kg

SAR 10g (W/Kg)	5.526384
SAR 1g (W/Kg)	15.552686

Z (m)	0.00	2.00	4.00	6.00	8.00	10.00	12.00	14.00	16.00	18.00	20.00	22.00
SAR (W/Kg)	46.6	27.5	14.0	7.05	3.59	1.78	0.89	0.46	0.24	0.13	0.06	0.04
	131	690	609	82	43	60	81	08	42	86	15	63

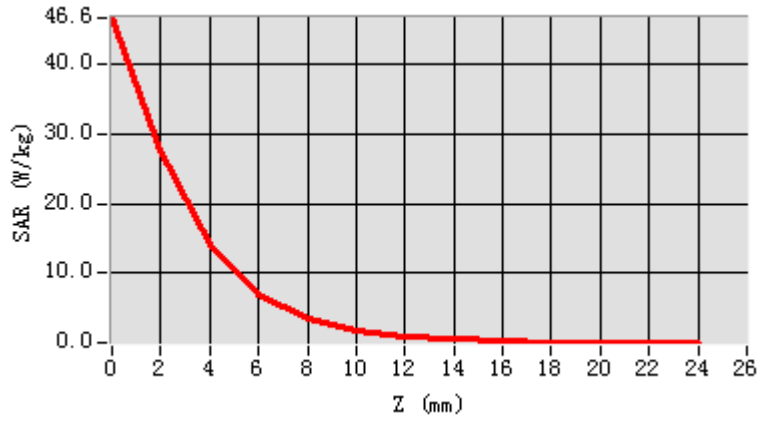

3D screen shot

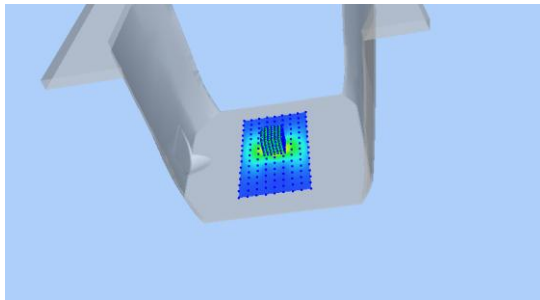

Hot spot position

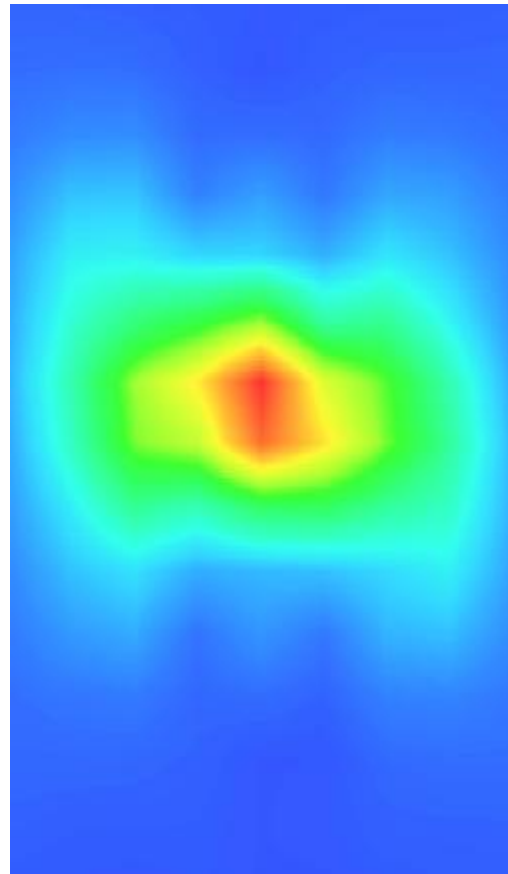

MEASUREMENT 15

A. Experimental conditions.

<u>Area Scan</u>	<u>dx=10mm dy=10mm, h= 2.00 mm</u>
<u>ZoomScan</u>	<u>7x7x12,dx=4mm dy=4mm dz=2mm</u>
<u>Phantom</u>	<u>Validation plane</u>
<u>Device Position</u>	<u>Dipole</u>
<u>Band</u>	<u>CW5800</u>
<u>Channels</u>	<u>Middle</u>
<u>Signal</u>	<u>CW (Crest factor: 1.0)</u>

B. SAR Measurement Results

Frequency (MHz)	5800.000000
Relative permittivity (real part)	34.588512
Relative permittivity (imaginary part)	16.243152
Conductivity (S/m)	5.230681
Variation (%)	1.350000

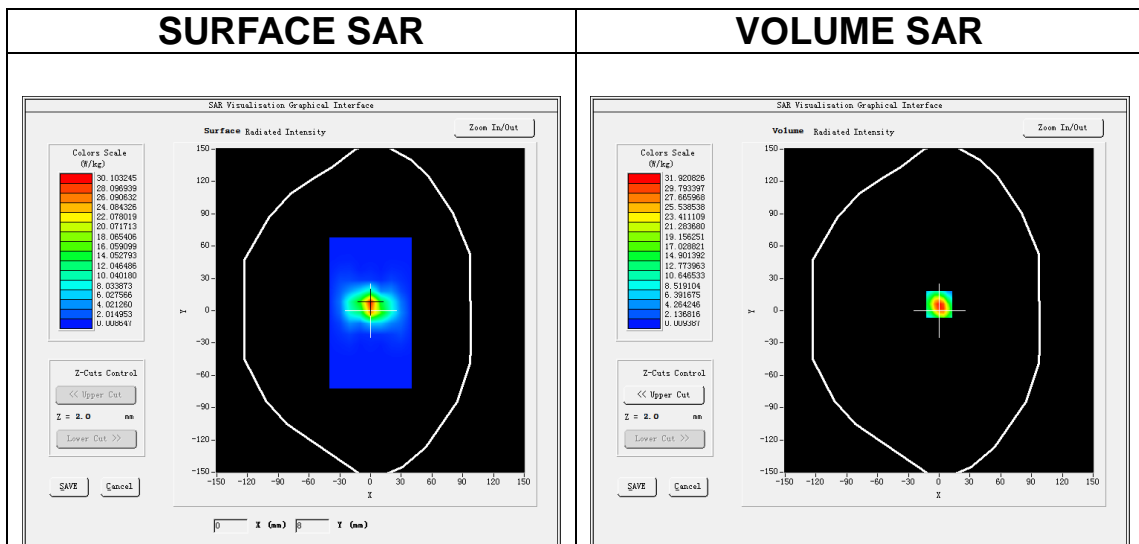

Maximum location: X=0.00, Y=6.00

SAR Peak: 57.37 W/kg

SAR 10g (W/Kg)	6.082495
SAR 1g (W/Kg)	18.136863

Z (m)	0.00	2.00	4.00	6.00	8.00	10.00	12.00	14.00	16.00	18.00	20.00	22.00
SAR (W/Kg)	54.0	31.9	16.1	8.17	4.08	2.05	1.03	0.51	0.27	0.15	0.07	0.04
	382	201	706	22	58	51	43	50	58	61	91	72

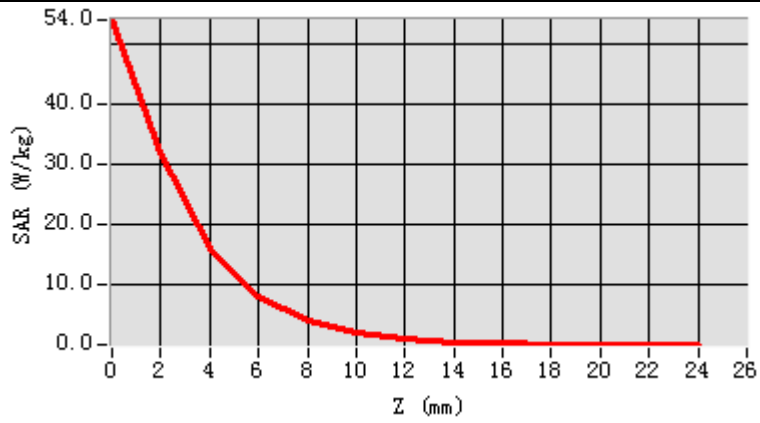

3D screen shot

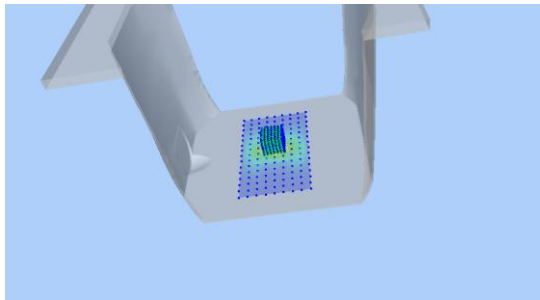

Hot spot position

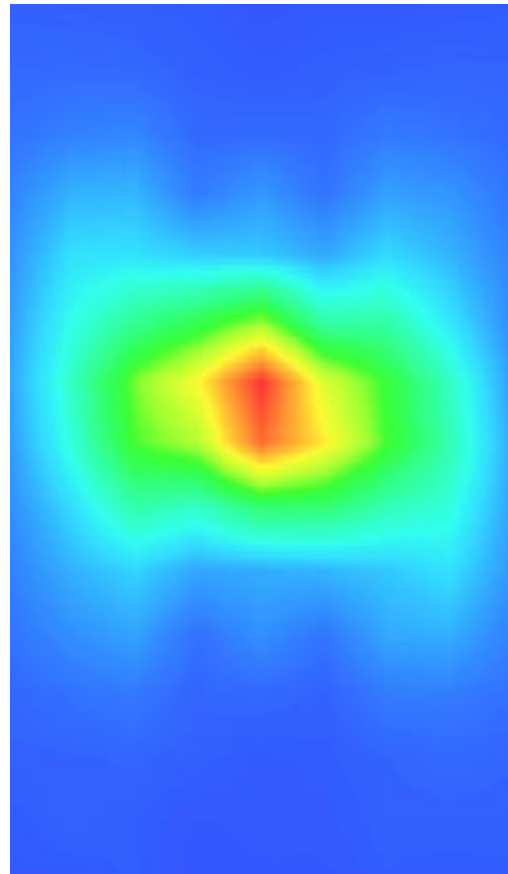

MEASUREMENT 16

A. Experimental conditions.

Area Scan	<u>dx=10mm dy=10mm, h= 2.00 mm</u>
ZoomScan	<u>7x7x12,dx=4mm dy=4mm dz=2mm</u>
Phantom	<u>Validation plane</u>
Device Position	<u>Dipole</u>
Band	<u>CW5800</u>
Channels	<u>Middle</u>
Signal	<u>CW (Crest factor: 1.0)</u>

B. SAR Measurement Results

Frequency (MHz)	5800.000000
Relative permittivity (real part)	48.291323
Relative permittivity (imaginary part)	18.901243
Conductivity (S/m)	6.091524
Variation (%)	-1.82000

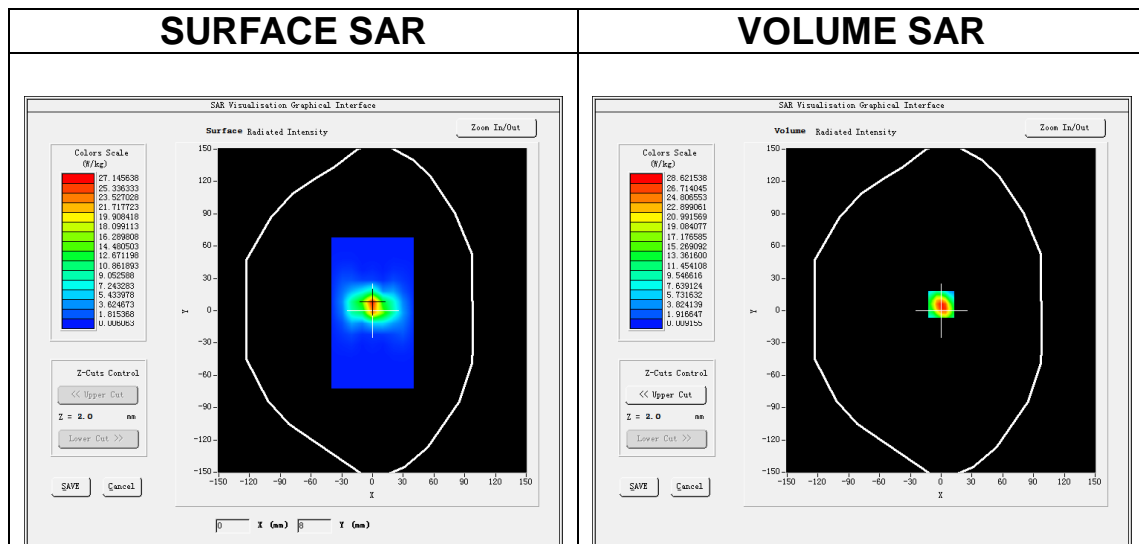

Maximum location: X=0.00, Y=6.00

SAR Peak: 51.30 W/kg

SAR 10g (W/Kg)	5.763384
SAR 1g (W/Kg)	16.534052

Z (m)	0.00	2.00	4.00	6.00	8.00	10.00	12.00	14.00	16.00	18.00	20.00	22.00
SAR (W/Kg)	48.3452	28.6216	14.6550	7.4031	3.6852	1.8342	0.9370	0.4758	0.2531	0.1300	0.0718	0.0502

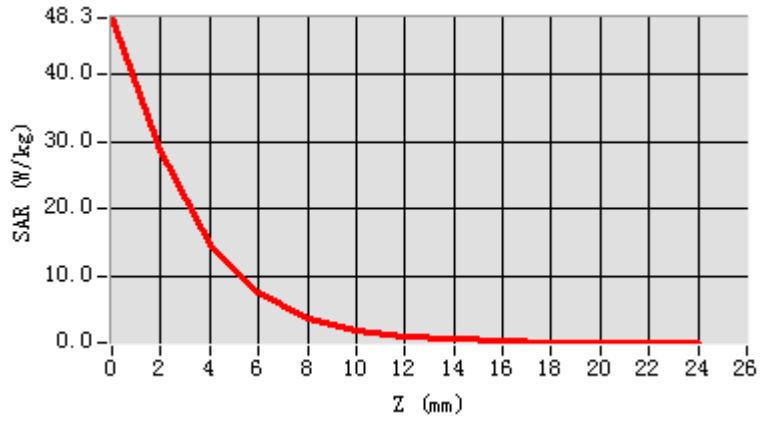

3D screen shot

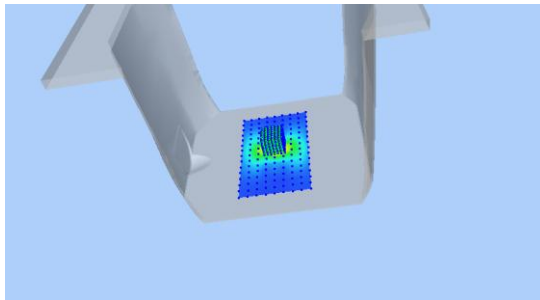

Hot spot position

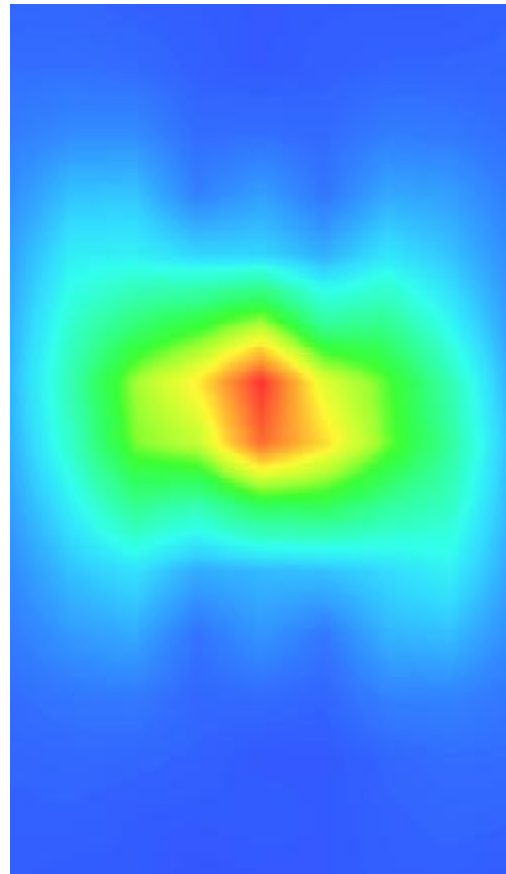

13. Appendix C. Plots of High SAR Measurement

Table of contents
MEASUREMENT 1 GSM 850 Head
MEASUREMENT 2 GSM 850 Body
MEASUREMENT 3 GSM 1900 Head
MEASUREMENT 4 GSM 1900 Body
MEASUREMENT 5 WCDMA Band 2 Head
MEASUREMENT 6 WCDMA Band 2 Body
MEASUREMENT 7 WCDMA Band 4 Head
MEASUREMENT 8 WCDMA Band 4 Body
MEASUREMENT 9 WCDMA Band 5 Head
MEASUREMENT 10 WCDMA Band 5 Body
MEASUREMENT 11 WLAN 5.2G Head
MEASUREMENT 12 WLAN 5.2G Body
MEASUREMENT 13 WLAN 5.8G Head
MEASUREMENT 14 WLAN 5.8G Body
MEASUREMENT 15 WLAN 2.4G Head
MEASUREMENT 16 WLAN 2.4G Body
MEASUREMENT 17 LTE Band 2 Head
MEASUREMENT 18 LTE Band 2 Body
MEASUREMENT 19 LTE Band 4 Head
MEASUREMENT 20 LTE Band 4 Body
MEASUREMENT 21 LTE Band 5 Head
MEASUREMENT 22 LTE Band 5 Body
MEASUREMENT 23 LTE Band 7 Head
MEASUREMENT 24 LTE Band 7 Body
MEASUREMENT 25 LTE Band 71 Head
MEASUREMENT 26 LTE Band 71 Body
MEASUREMENT 27 LTE Band 66 Head
MEASUREMENT 28 LTE Band 66 Body

MEASUREMENT 1

A. Experimental conditions.

<u>Area Scan</u>	<u>dx=15mm dy=15mm, h= 5.00 mm</u>
<u>ZoomScan</u>	<u>5x5x7,dx=8mm dy=8mm dz=5mm</u>
<u>Phantom</u>	<u>Left head</u>
<u>Device Position</u>	<u>Cheek</u>
<u>Band</u>	<u>GSM850</u>
<u>Channels</u>	<u>Middle</u>
<u>Signal</u>	<u>TDMA (Crest factor: 2.0)</u>

B. SAR Measurement Results

Frequency (MHz)	836.400000
Relative permittivity (real part)	40.590961
Relative permittivity (imaginary part)	20.101540
Conductivity (S/m)	0.934052
Variation (%)	0.050000

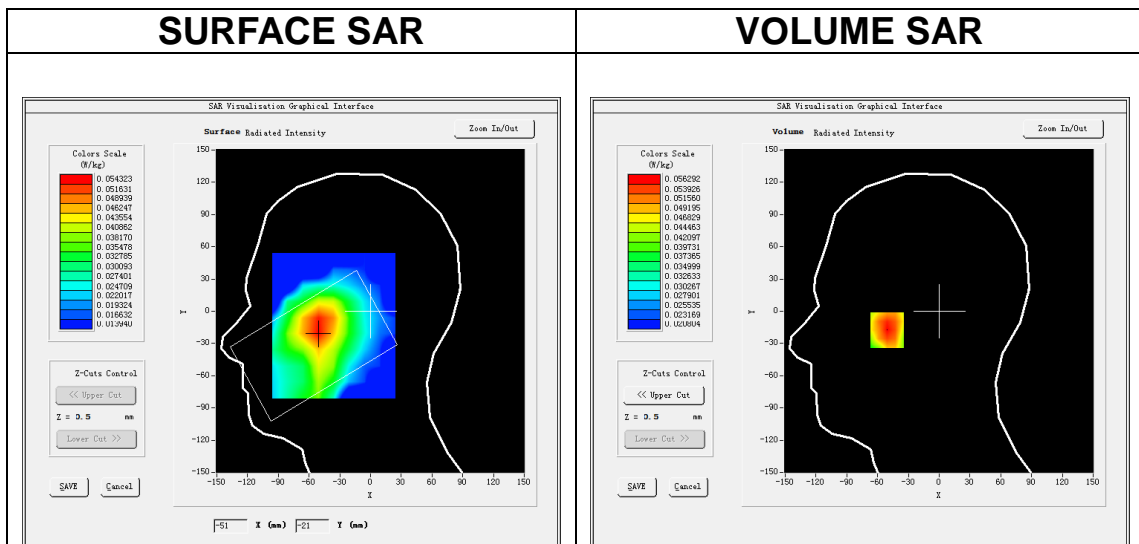

Maximum location: X=-51.00, Y=-17.00

SAR Peak: 0.07 W/kg

SAR 10g (W/Kg)	0.046649
SAR 1g (W/Kg)	0.057227

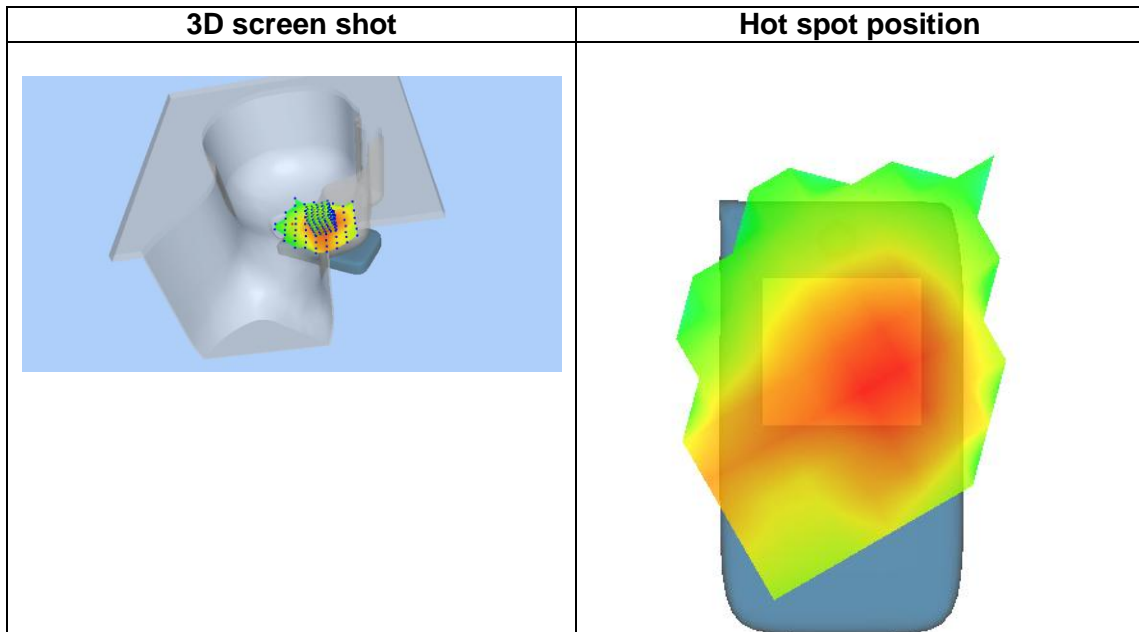
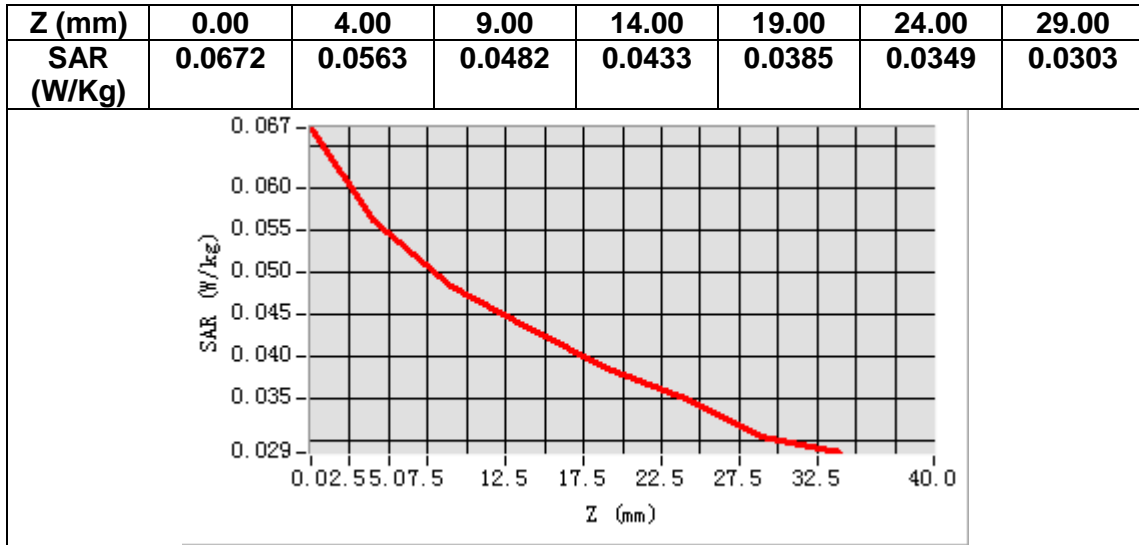

MEASUREMENT 2

A. Experimental conditions.

Area Scan	<u>dx=15mm dy=15mm, h= 5.00 mm</u>
ZoomScan	<u>5x5x7,dx=8mm dy=8mm dz=5mm</u>
Phantom	<u>Validation plane</u>
Device Position	<u>Body</u>
Band	<u>GSM850</u>
Channels	<u>Middle</u>
Signal	<u>TDMA (Crest factor: 2.0)</u>

B. SAR Measurement Results

Frequency (MHz)	836.400000
Relative permittivity (real part)	54.339581
Relative permittivity (imaginary part)	21.822741
Conductivity (S/m)	1.014030
Variation (%)	-1.730000

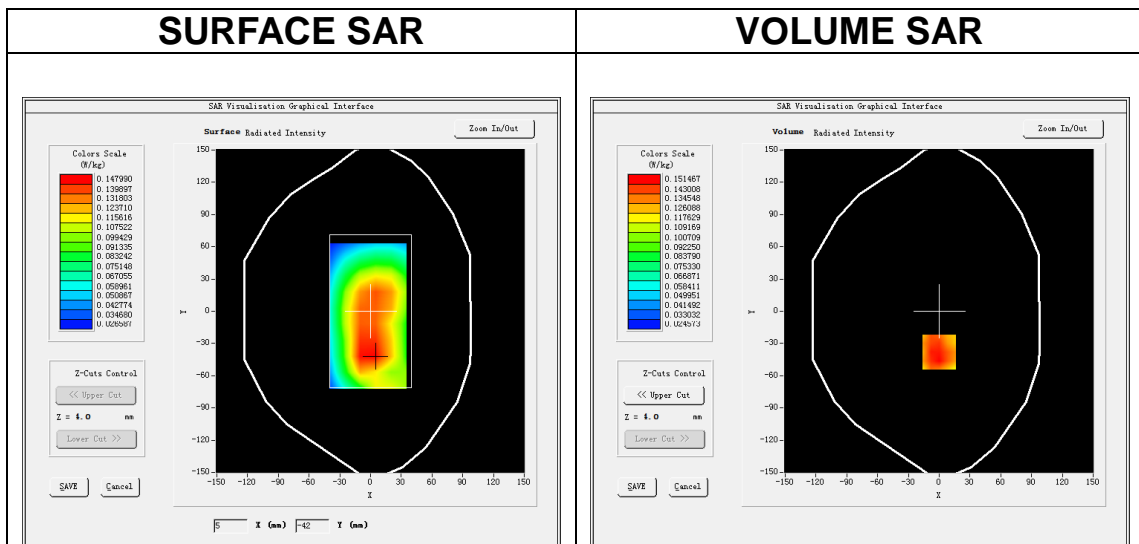

Maximum location: X=0.00, Y=-38.00

SAR Peak: 0.19 W/kg

SAR 10g (W/Kg)	0.114487
SAR 1g (W/Kg)	0.153247

Z (mm)	0.00	4.00	9.00	14.00	19.00	24.00	29.00
SAR (W/Kg)	0.1704	0.1515	0.1211	0.0887	0.0705	0.0652	0.0503

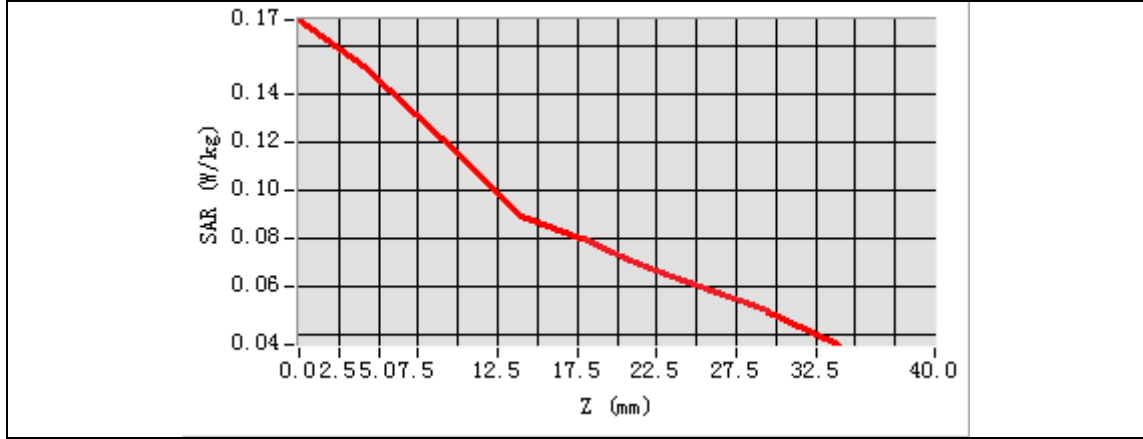

3D screen shot	Hot spot position

MEASUREMENT 3

A. Experimental conditions.

<u>Area Scan</u>	<u>dx=15mm dy=15mm, h= 5.00 mm</u>
<u>ZoomScan</u>	<u>5x5x7,dx=8mm dy=8mm dz=5mm</u>
<u>Phantom</u>	<u>Left head</u>
<u>Device Position</u>	<u>Cheek</u>
<u>Band</u>	<u>GSM1900</u>
<u>Channels</u>	<u>Middle</u>
<u>Signal</u>	<u>TDMA (Crest factor: 2.0)</u>

B. SAR Measurement Results

Frequency (MHz)	1880.000000
Relative permittivity (real part)	40.948200
Relative permittivity (imaginary part)	13.724300
Conductivity (S/m)	1.433427
Variation (%)	2.770000

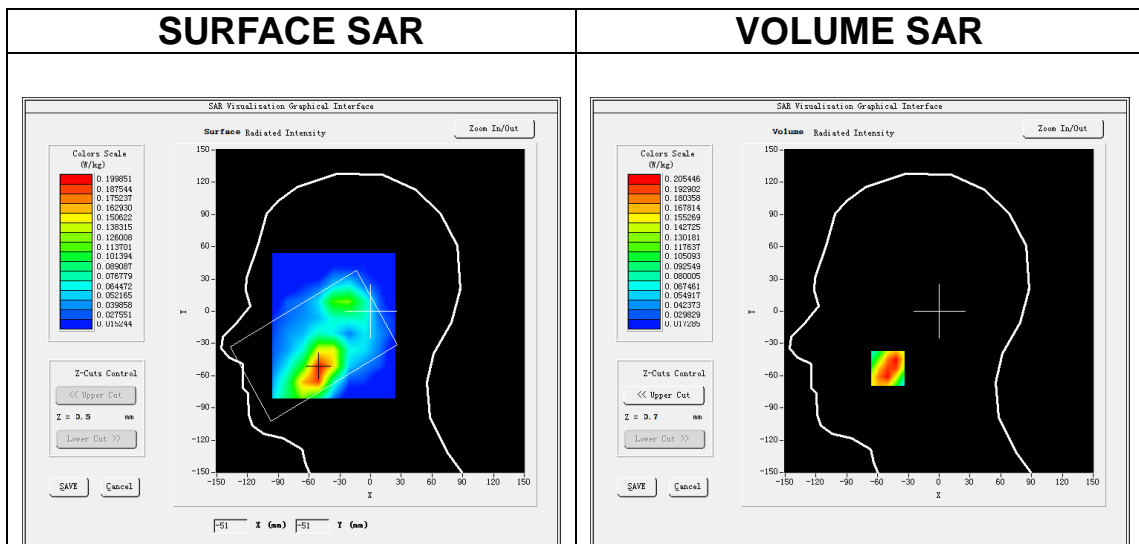

Maximum location: X=-50.00, Y=-53.00

SAR Peak: 0.29 W/kg

SAR 10g (W/Kg)	0.126229
SAR 1g (W/Kg)	0.198195

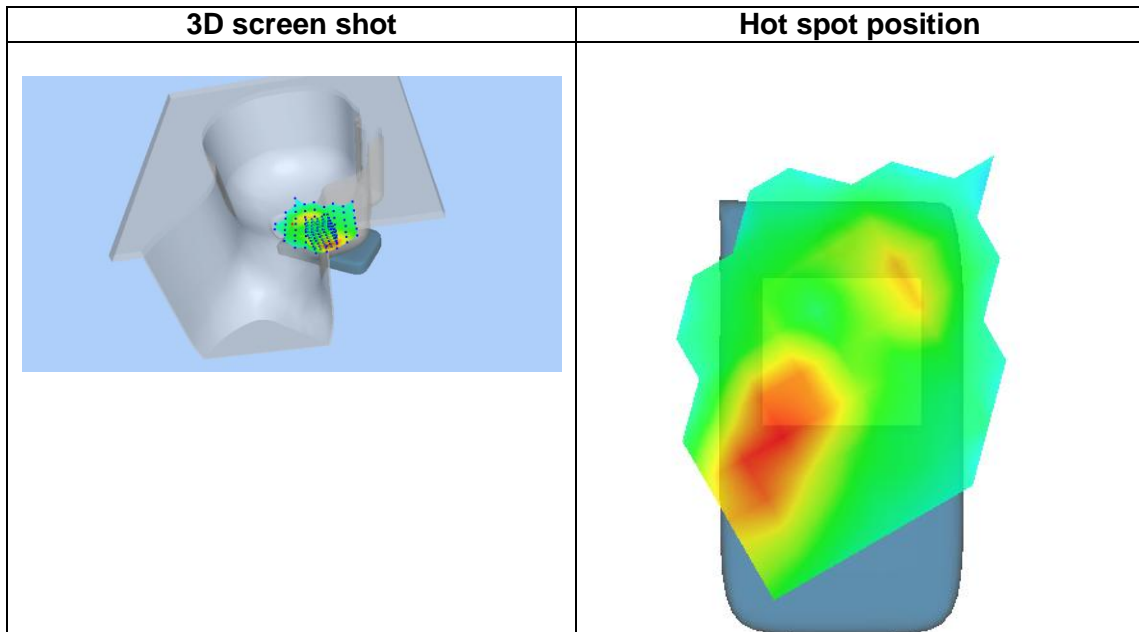
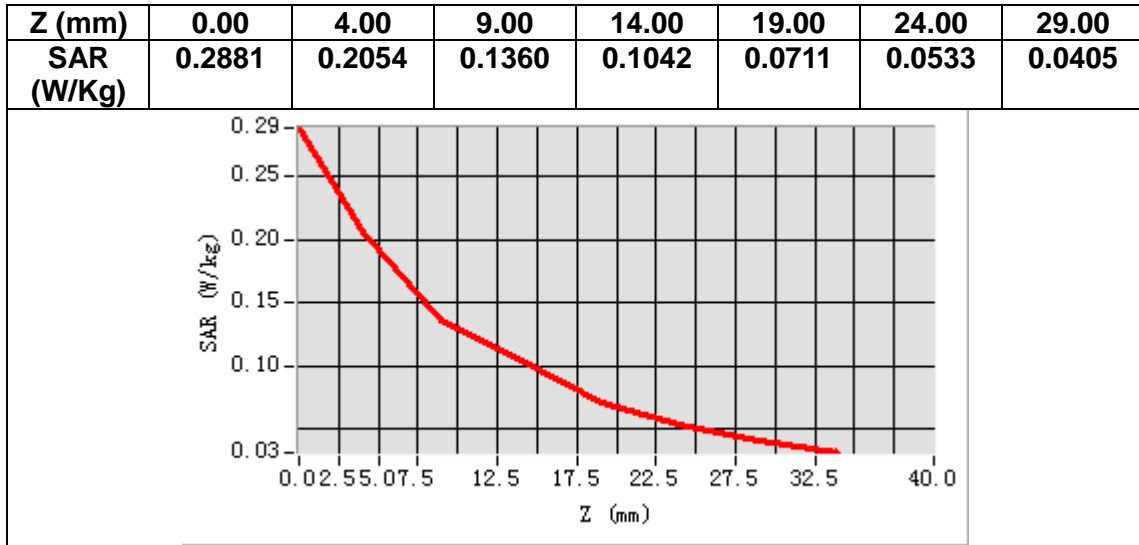

MEASUREMENT 4

A. Experimental conditions.

Area Scan	<u>dx=15mm dy=15mm, h= 5.00 mm</u>
ZoomScan	<u>5x5x7,dx=8mm dy=8mm dz=5mm</u>
Phantom	<u>Validation plane</u>
Device Position	<u>Body</u>
Band	<u>GSM1900</u>
Channels	<u>Middle</u>
Signal	<u>TDMA (Crest factor: 2.0)</u>

B. SAR Measurement Results

Frequency (MHz)	1880.000000
Relative permittivity (real part)	52.738899
Relative permittivity (imaginary part)	15.067700
Conductivity (S/m)	1.573738
Variation (%)	0.910000

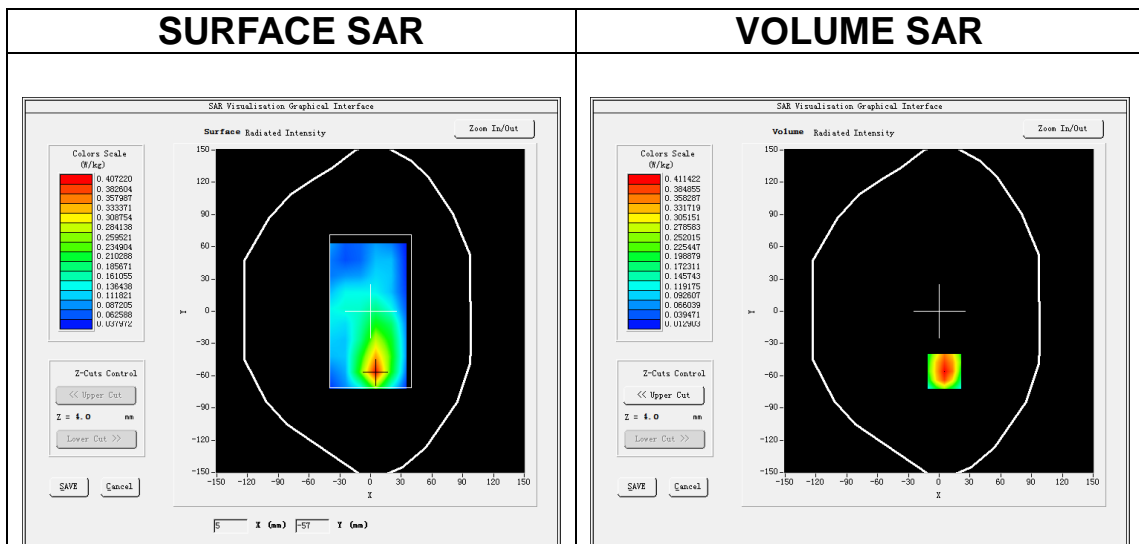

Maximum location: X=5.00, Y=-56.00

SAR Peak: 0.62 W/kg

SAR 10g (W/Kg)	0.226548
SAR 1g (W/Kg)	0.400054

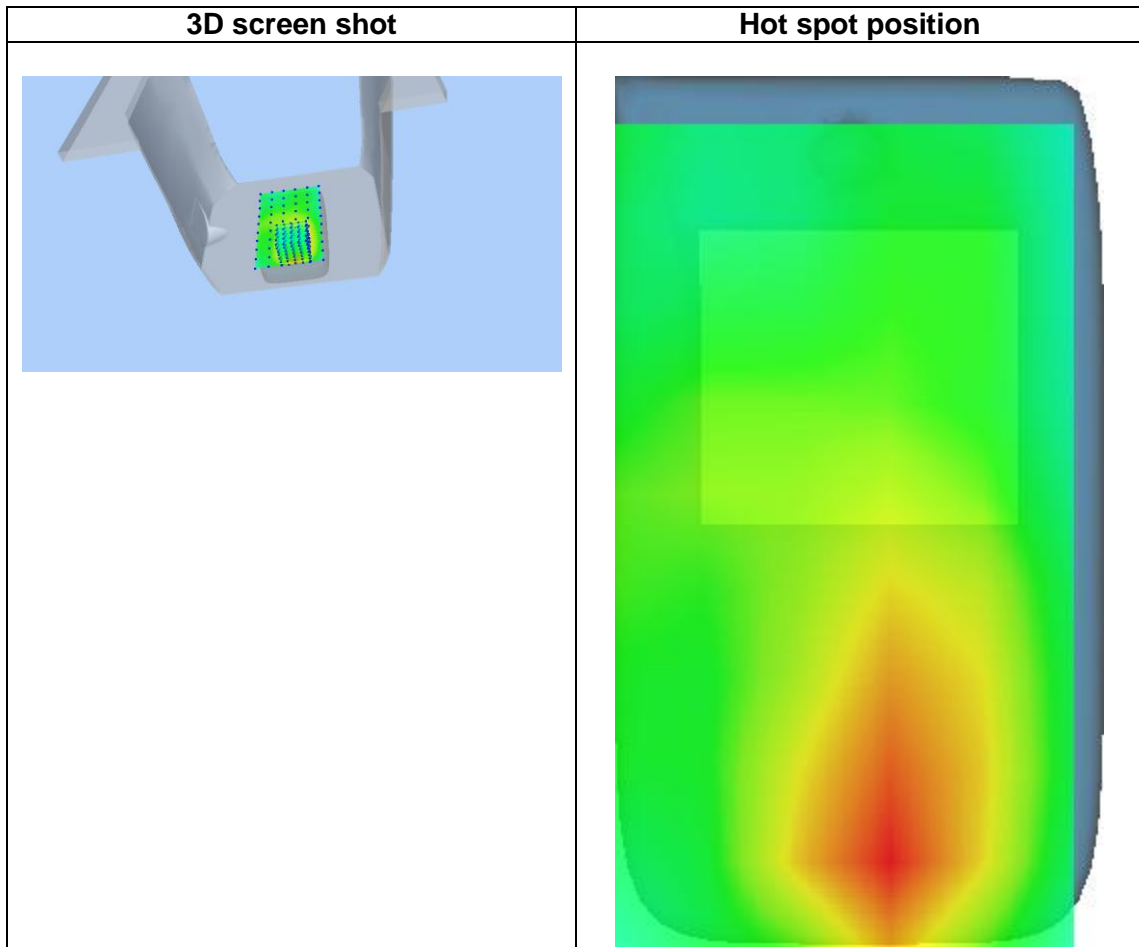
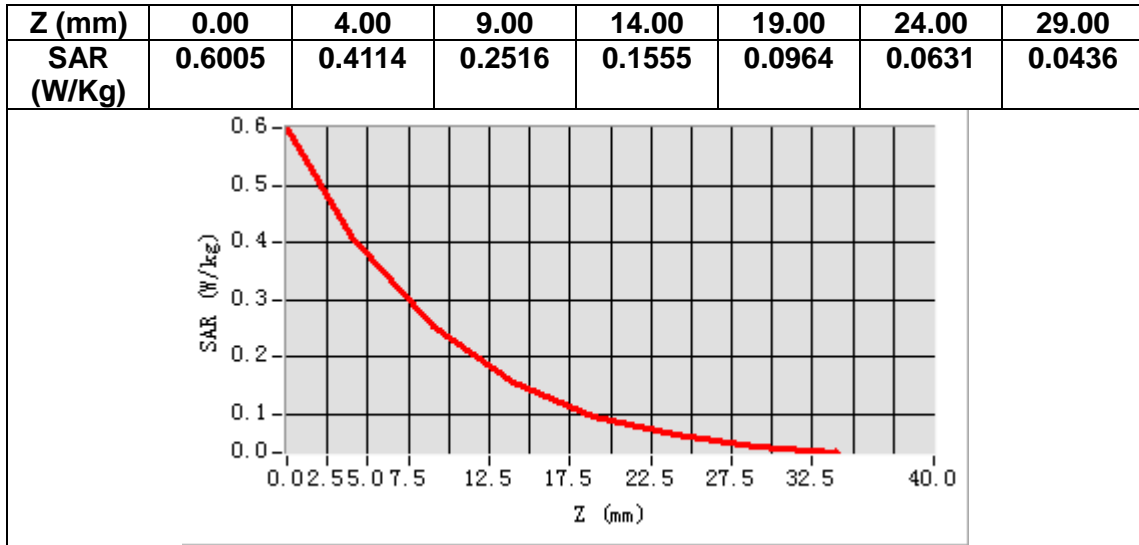

MEASUREMENT 5

A. Experimental conditions.

Area Scan	<u>dx=15mm dy=15mm, h= 5.00 mm</u>
ZoomScan	<u>5x5x7,dx=8mm dy=8mm dz=5mm</u>
Phantom	<u>Left head</u>
Device Position	<u>Cheek</u>
Band	<u>Band2 WCDMA1900</u>
Channels	<u>Middle</u>
Signal	<u>WCDMA (Crest factor: 1.0)</u>

B. SAR Measurement Results

Frequency (MHz)	1880.000000
Relative permittivity (real part)	40.948200
Relative permittivity (imaginary part)	13.724300
Conductivity (S/m)	1.433427
Variation (%)	-3.910000

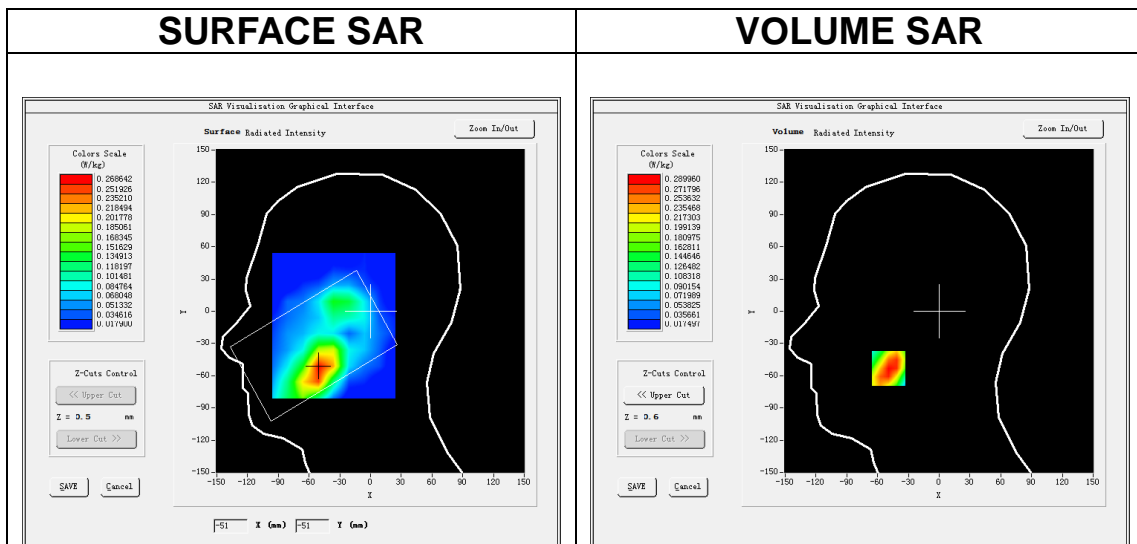

Maximum location: X=-49.00, Y=-53.00

SAR Peak: 0.42 W/kg

SAR 10g (W/Kg)	0.177183
SAR 1g (W/Kg)	0.284391

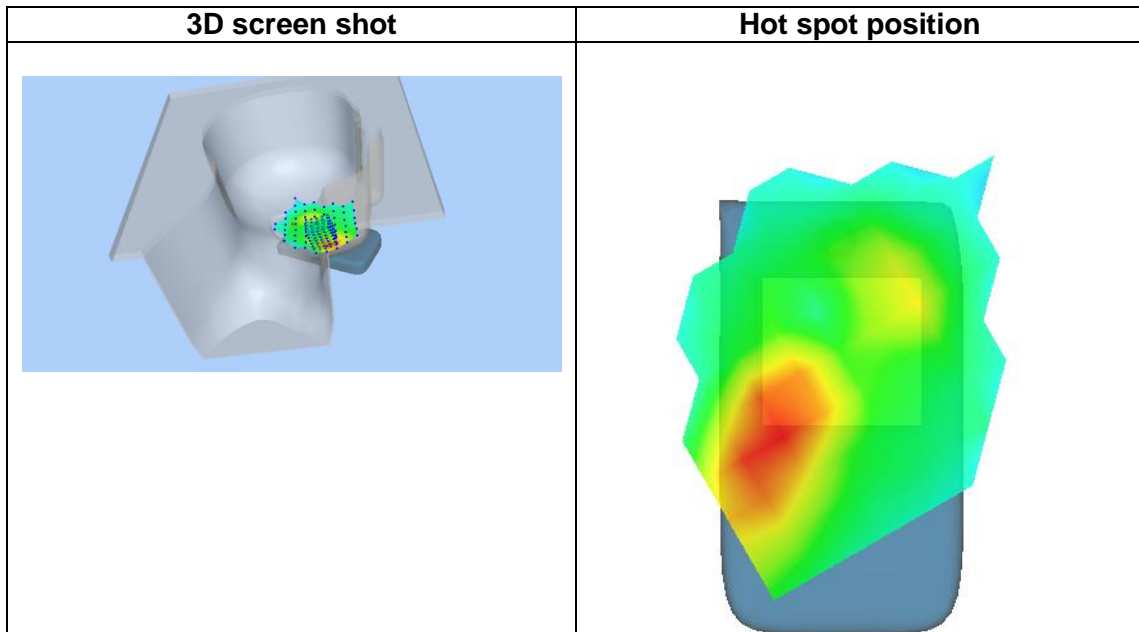
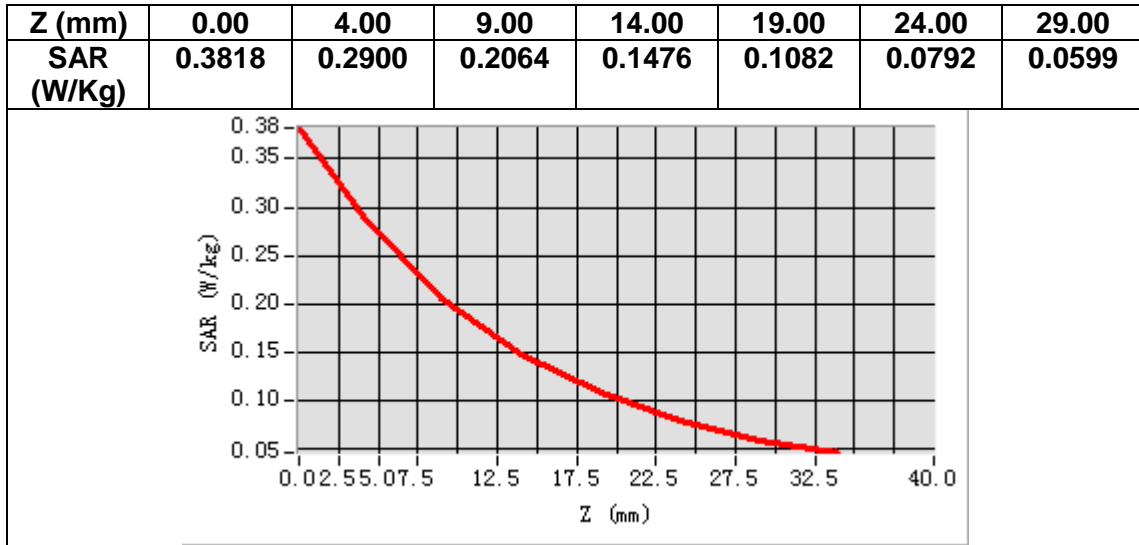

MEASUREMENT 6

A. Experimental conditions.

Area Scan	<u>dx=15mm dy=15mm, h= 5.00 mm</u>
ZoomScan	<u>5x5x7,dx=8mm dy=8mm dz=5mm</u>
Phantom	<u>Validation plane</u>
Device Position	<u>Body</u>
Band	<u>Band2 WCDMA1900</u>
Channels	<u>Middle</u>
Signal	<u>WCDMA (Crest factor: 1.0)</u>

B. SAR Measurement Results

Frequency (MHz)	1880.000000
Relative permittivity (real part)	52.738899
Relative permittivity (imaginary part)	15.067700
Conductivity (S/m)	1.573738
Variation (%)	-0.780000

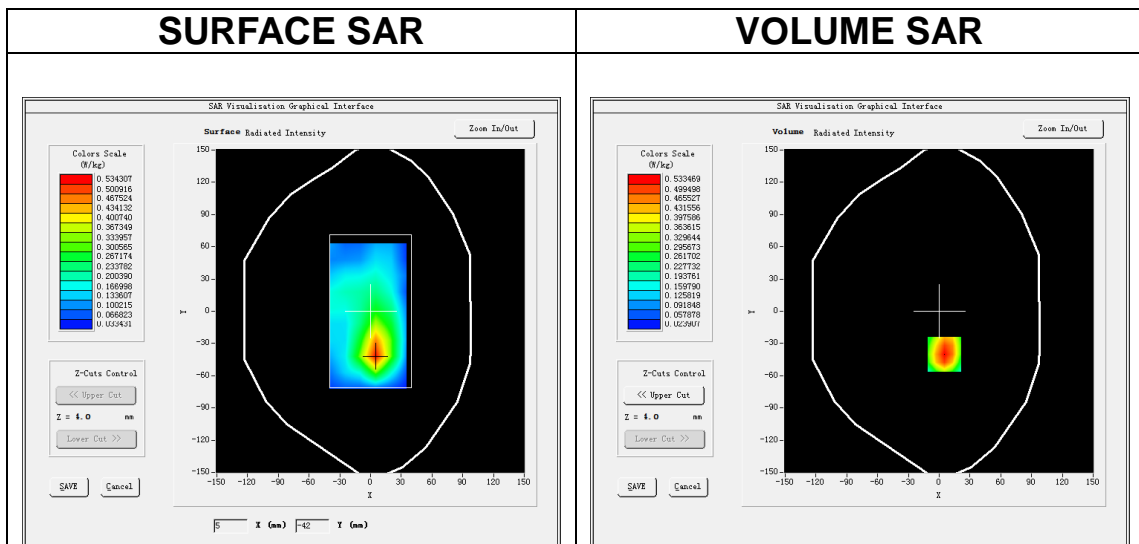

Maximum location: X=5.00, Y=-40.00

SAR Peak: 0.80 W/kg

SAR 10g (W/Kg)	0.300500
SAR 1g (W/Kg)	0.521923

Z (mm)	0.00	4.00	9.00	14.00	19.00	24.00	29.00
SAR (W/Kg)	0.7904	0.5335	0.3230	0.1992	0.1259	0.0805	0.0543

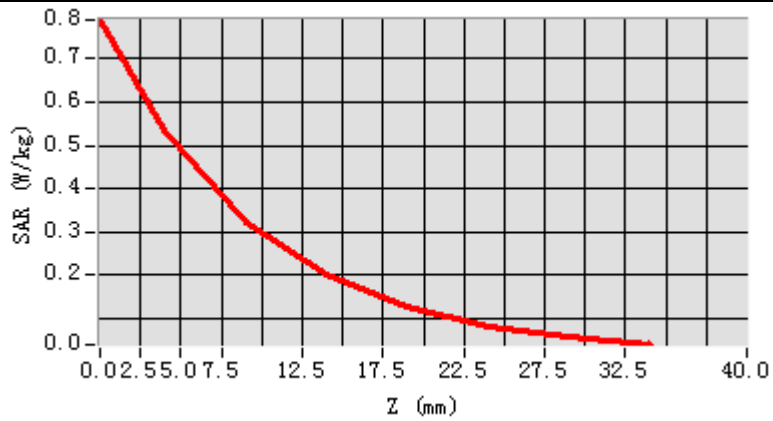

3D screen shot

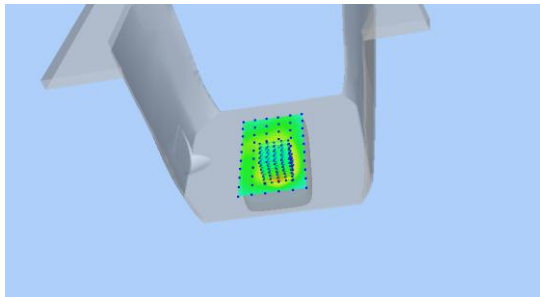

Hot spot position

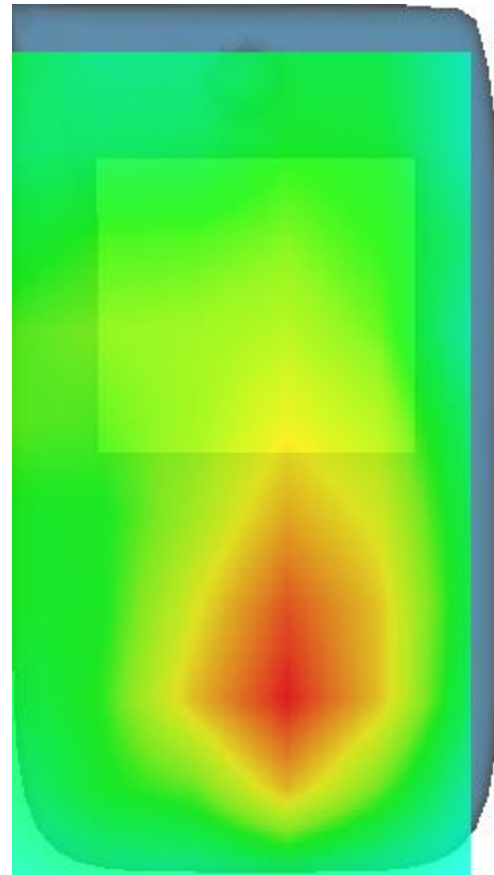

MEASUREMENT 7

A. Experimental conditions.

Area Scan	<u>dx=15mm dy=15mm, h= 5.00 mm</u>
ZoomScan	<u>5x5x7,dx=8mm dy=8mm dz=5mm</u>
Phantom	<u>Left head</u>
Device Position	<u>Cheek</u>
Band	<u>Band4 WCDMA1700</u>
Channels	<u>Middle</u>
Signal	<u>WCDMA (Crest factor: 1.0)</u>

B. SAR Measurement Results

Frequency (MHz)	1732.600000
Relative permittivity (real part)	39.017391
Relative permittivity (imaginary part)	13.985742
Conductivity (S/m)	1.345739
Variation (%)	4.230000

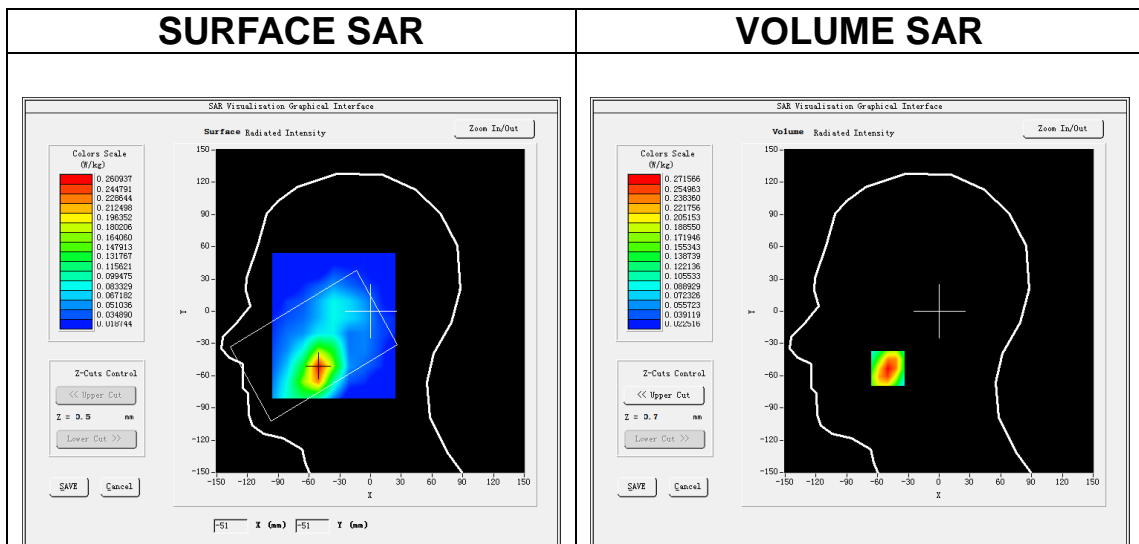

Maximum location: X=-50.00, Y=-53.00

SAR Peak: 0.37 W/kg

SAR 10g (W/Kg)	0.165647
SAR 1g (W/Kg)	0.260117

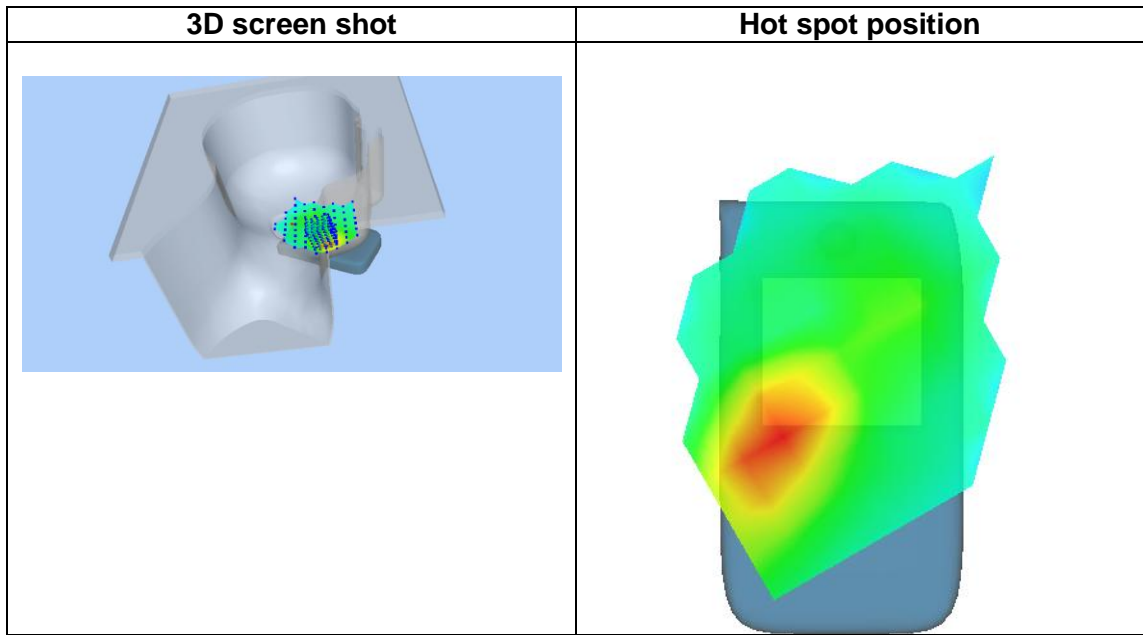
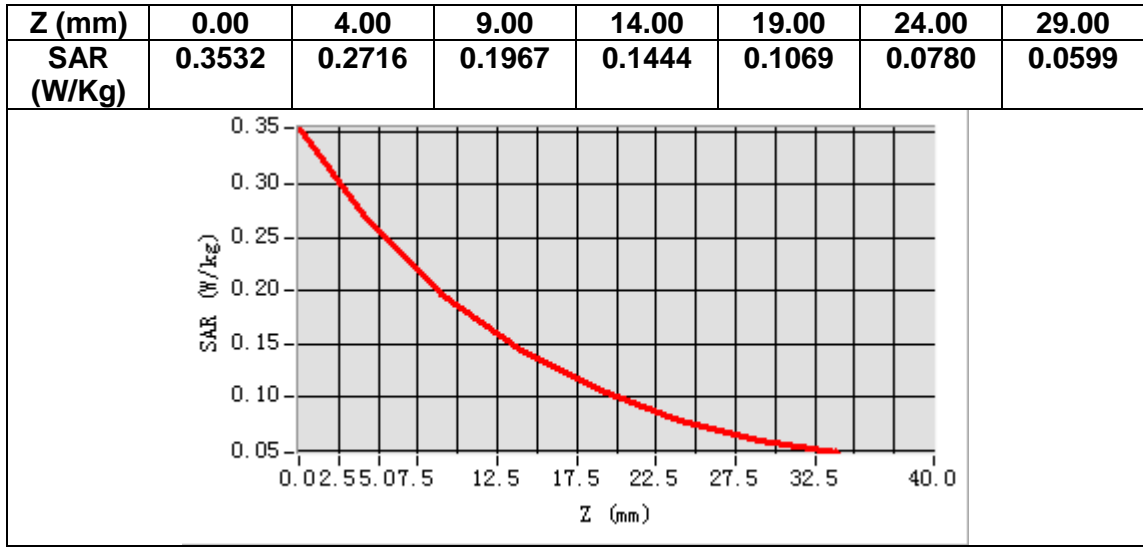

MEASUREMENT 8

A. Experimental conditions.

Area Scan	<u>dx=15mm dy=15mm, h= 5.00 mm</u>
ZoomScan	<u>5x5x7, dx=8mm dy=8mm dz=5mm</u>
Phantom	<u>Validation plane</u>
Device Position	<u>Body</u>
Band	<u>Band4 WCDMA1700</u>
Channels	<u>Middle</u>
Signal	<u>WCDMA (Crest factor: 1.0)</u>

B. SAR Measurement Results

Frequency (MHz)	1732.600000
Relative permittivity (real part)	53.636166
Relative permittivity (imaginary part)	15.641370
Conductivity (S/m)	1.505047
Variation (%)	-0.780000

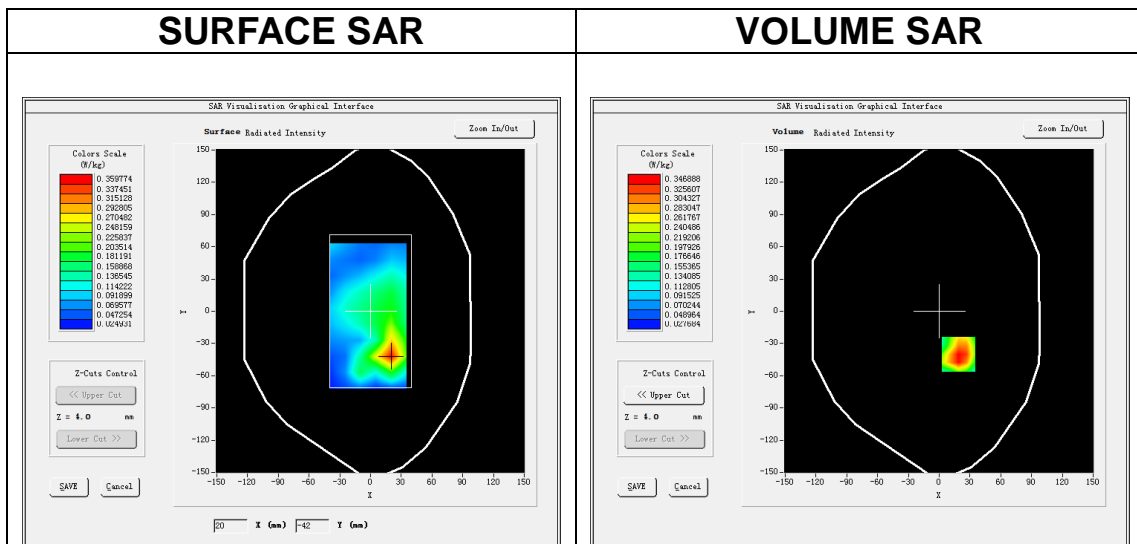

Maximum location: X=19.00, Y=-40.00

SAR Peak: 0.54 W/kg

SAR 10g (W/Kg)	0.197610
SAR 1g (W/Kg)	0.346453

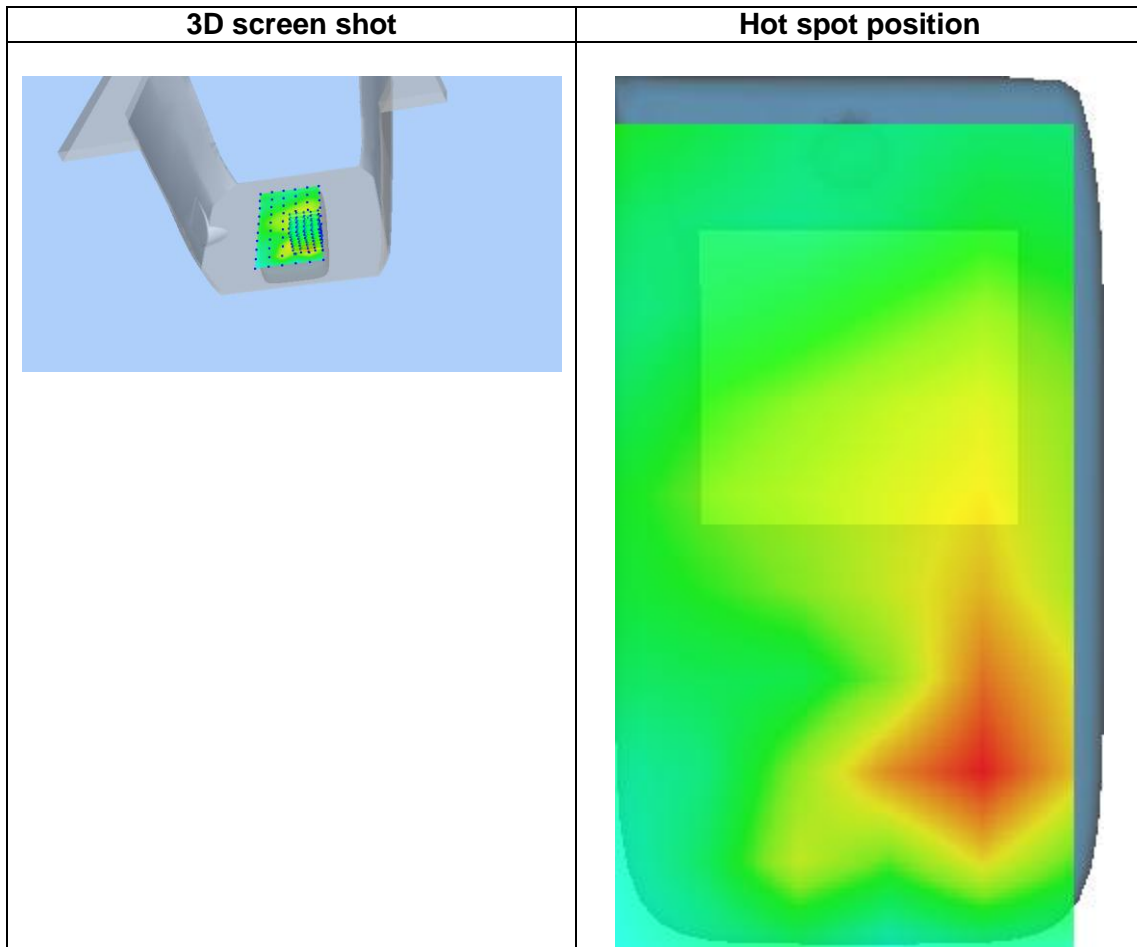
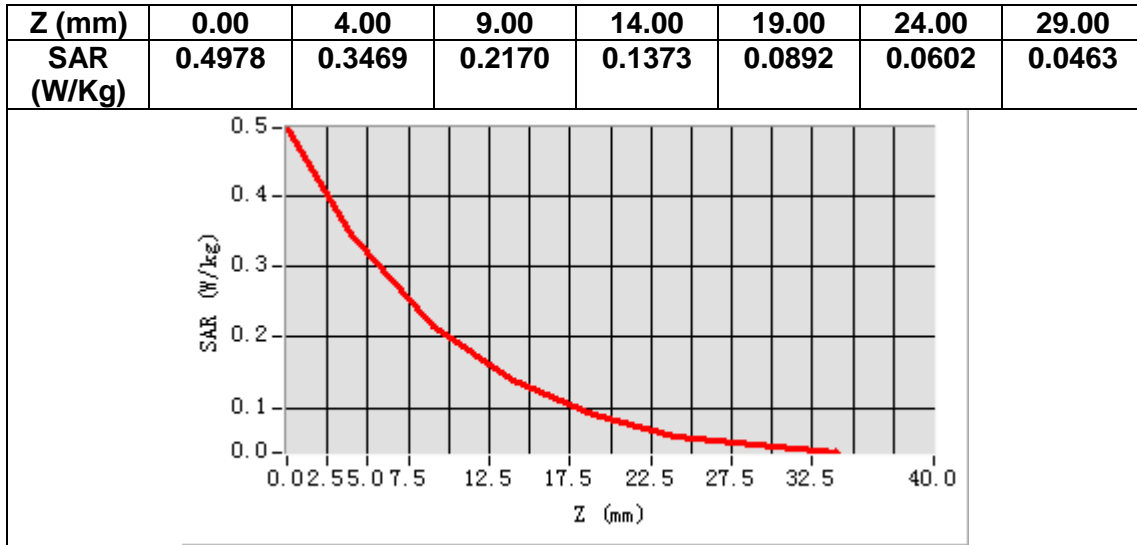

MEASUREMENT 9

A. Experimental conditions.

Area Scan	<u>dx=15mm dy=15mm, h= 5.00 mm</u>
ZoomScan	<u>5x5x7,dx=8mm dy=8mm dz=5mm</u>
Phantom	<u>Left head</u>
Device Position	<u>Cheek</u>
Band	<u>Band5 WCDMA850</u>
Channels	<u>Middle</u>
Signal	<u>WCDMA (Crest factor: 1.0)</u>

B. SAR Measurement Results

Frequency (MHz)	836.400000
Relative permittivity (real part)	40.590961
Relative permittivity (imaginary part)	20.101540
Conductivity (S/m)	0.934052
Variation (%)	-1.170000

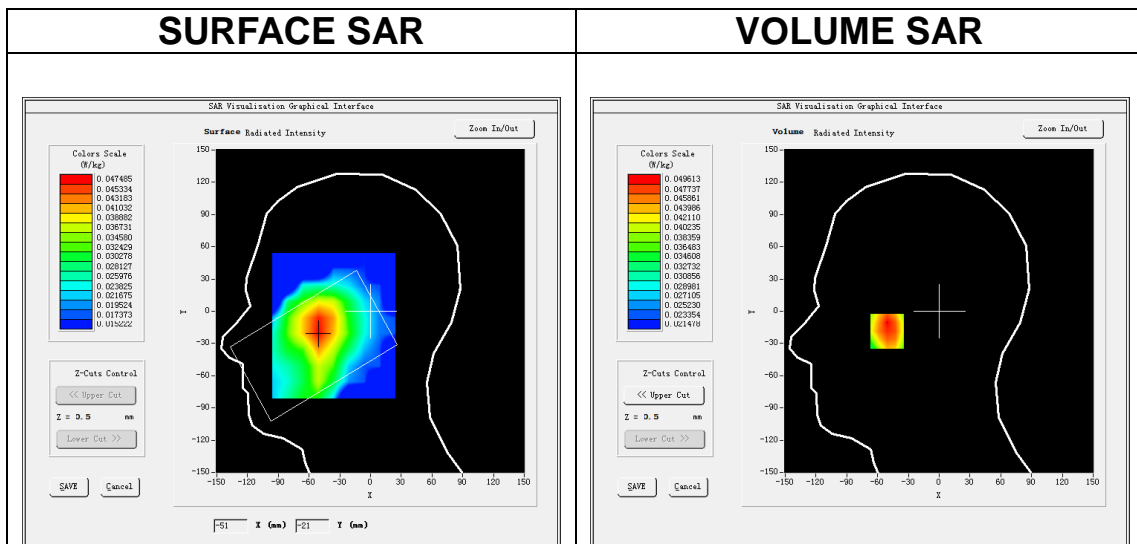

Maximum location: X=-51.00, Y=-18.00

SAR Peak: 0.06 W/kg

SAR 10g (W/Kg)	0.041459
SAR 1g (W/Kg)	0.049298

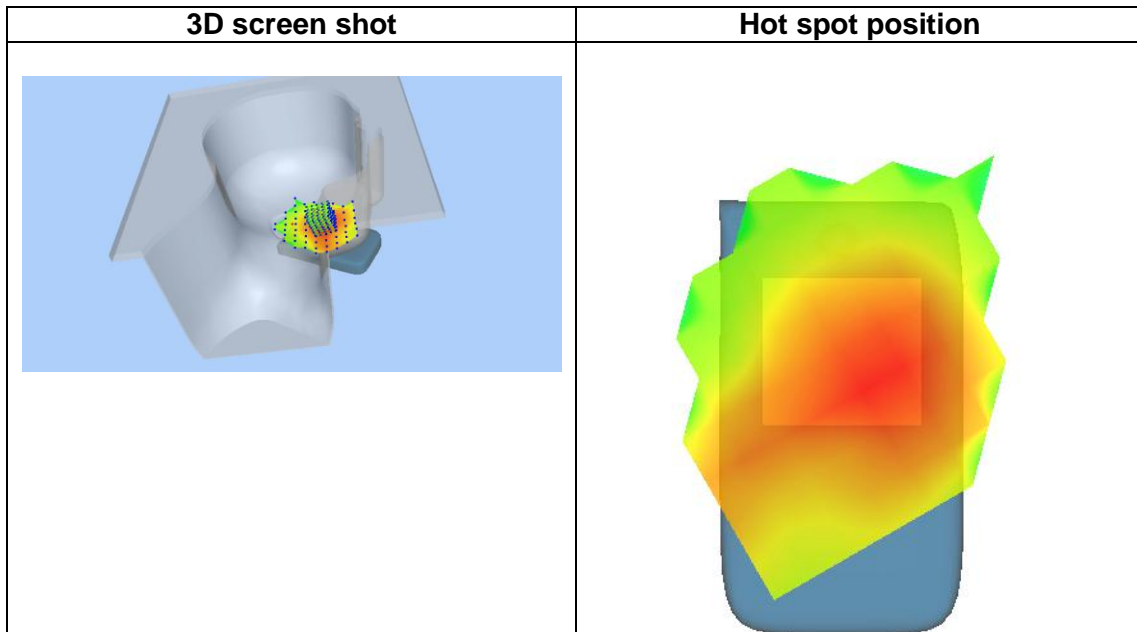
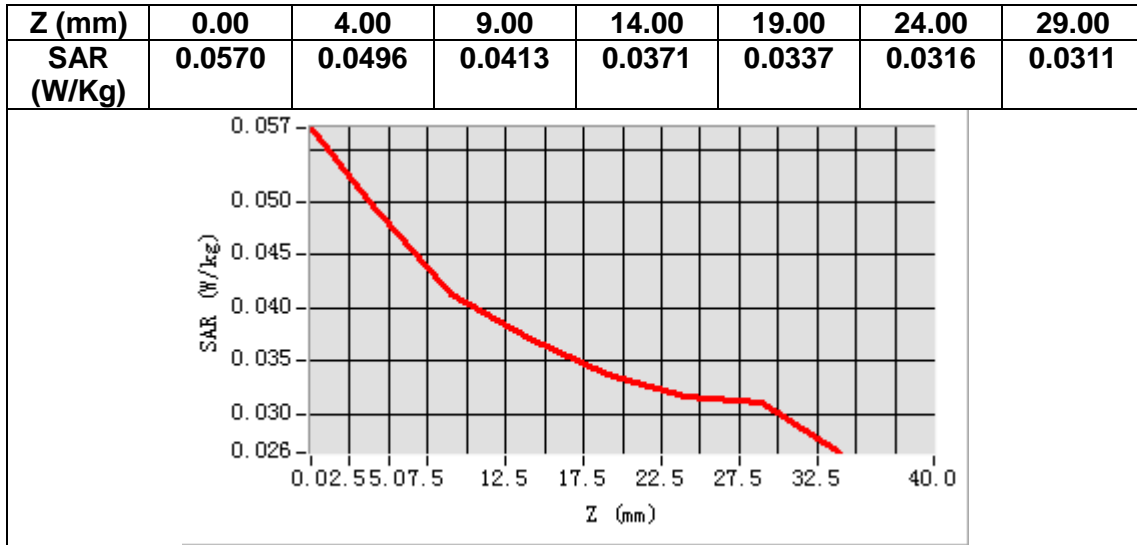

MEASUREMENT 10

A. Experimental conditions.

Area Scan	<u>dx=15mm dy=15mm, h= 5.00 mm</u>
ZoomScan	<u>5x5x7, dx=8mm dy=8mm dz=5mm</u>
Phantom	<u>Validation plane</u>
Device Position	<u>Body</u>
Band	<u>Band5_WCDMA850</u>
Channels	<u>Middle</u>
Signal	<u>WCDMA (Crest factor: 1.0)</u>

B. SAR Measurement Results

Frequency (MHz)	836.400000
Relative permittivity (real part)	54.339581
Relative permittivity (imaginary part)	21.822741
Conductivity (S/m)	1.014030
Variation (%)	-1.110000

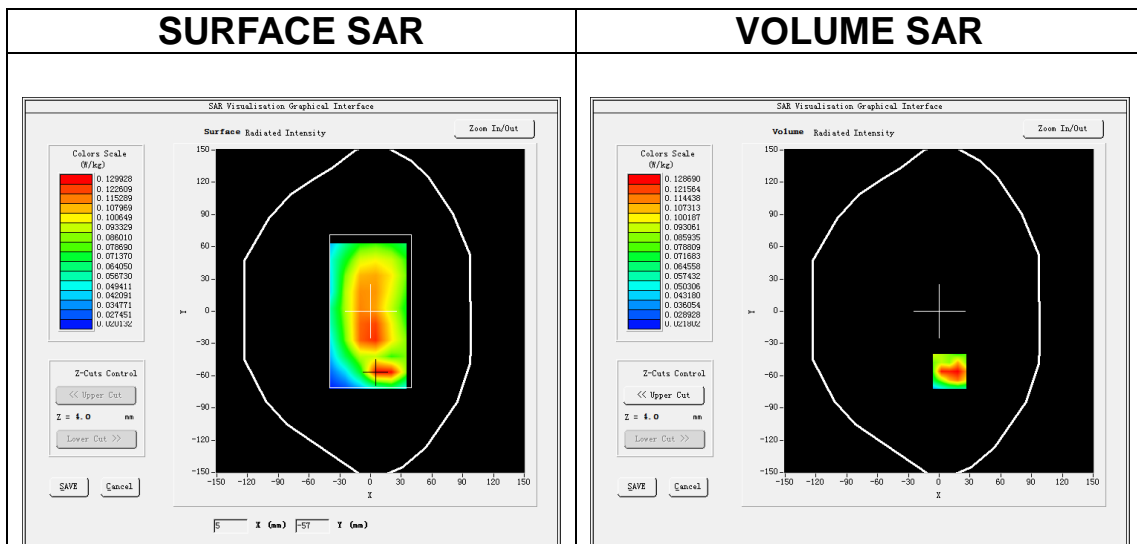

Maximum location: X=10.00, Y=-56.00

SAR Peak: 0.20 W/kg

SAR 10g (W/Kg)	0.078480
SAR 1g (W/Kg)	0.126176

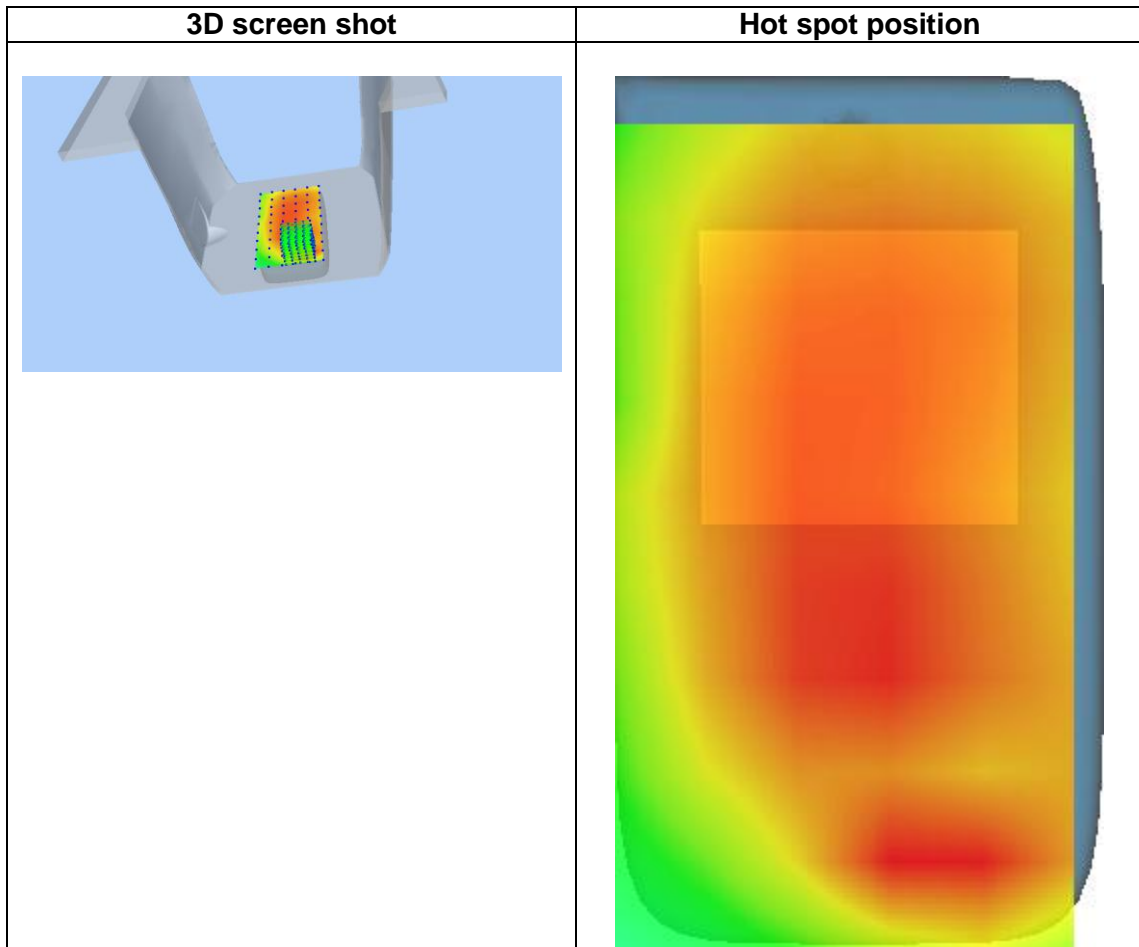
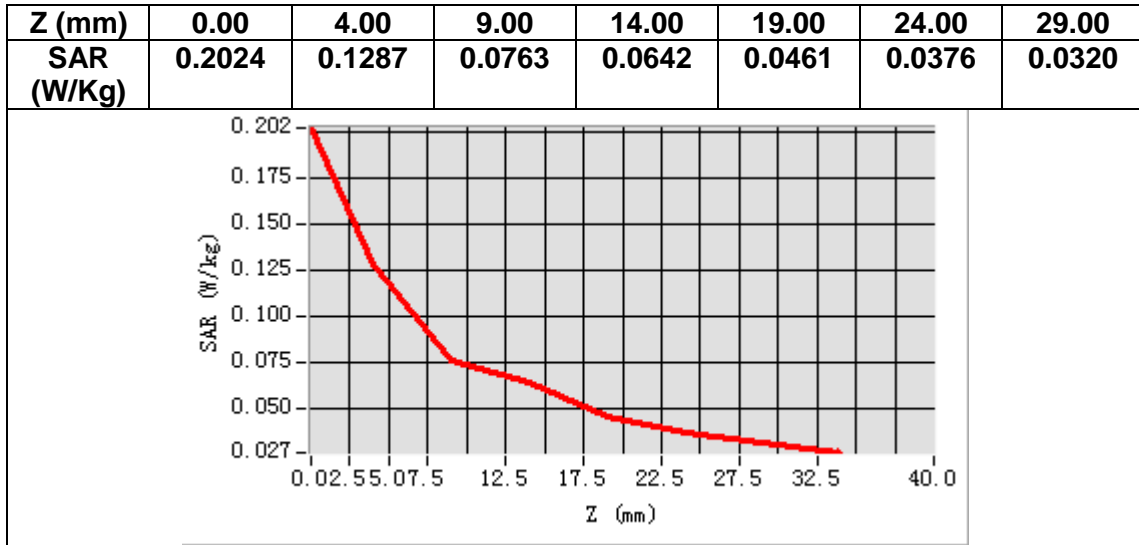

MEASUREMENT 11

A. Experimental conditions.

<u>Area Scan</u>	<u>dx=10mm dy=10mm, h= 2.00 mm</u>
<u>ZoomScan</u>	<u>7x7x12,dx=4mm dy=4mm dz=2mm</u>
<u>Phantom</u>	<u>Right head</u>
<u>Device Position</u>	<u>Cheek</u>
<u>Band</u>	<u>IEEE 802.11a U-NII</u>
<u>Channels</u>	<u>Middle</u>
<u>Signal</u>	<u>IEEE802.11a (Crest factor: 1.0)</u>

B. SAR Measurement Results

Frequency (MHz)	5200.000000
Relative permittivity (real part)	35.582981
Relative permittivity (imaginary part)	16.271620
Conductivity (S/m)	4.700690
Variation (%)	-1.070000

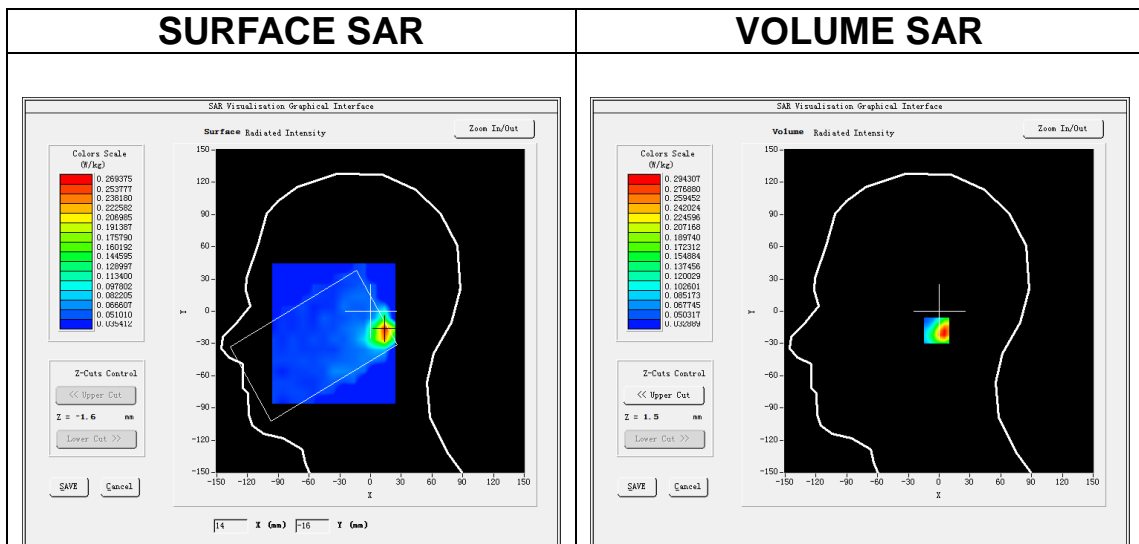

Maximum location: X=6.00, Y=-18.00

SAR Peak: 0.76 W/kg

SAR 10g (W/Kg)	0.116250
SAR 1g (W/Kg)	0.288577

Z (m m)	0.00	2.00	4.00	6.00	8.00	10.00	12.00	14.00	16.00	18.00	20.00	22.00
SAR (W/Kg)	0.5038	0.2943	0.1646	0.1005	0.0713	0.0605	0.0521	0.0467	0.0433	0.0348	0.0275	0.0131

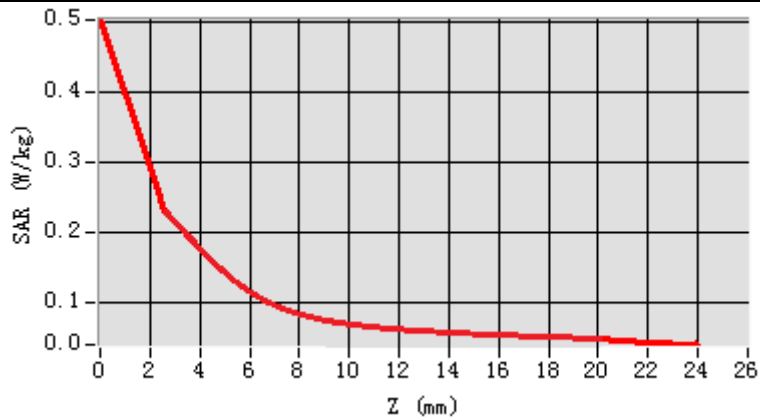

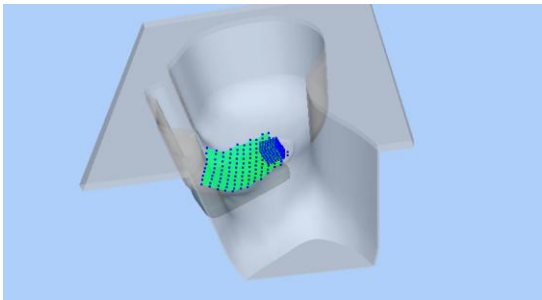
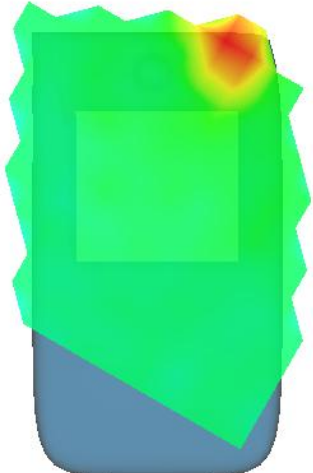
3D screen shot	Hot spot position
	

MEASUREMENT 12

A. Experimental conditions.

Area Scan	<u>dx=10mm dy=10mm, h= 2.00 mm</u>
ZoomScan	<u>7x7x12,dx=4mm dy=4mm dz=2mm</u>
Phantom	<u>Validation plane</u>
Device Position	<u>Body</u>
Band	<u>IEEE 802.11a U-NII</u>
Channels	<u>Middle</u>
Signal	<u>IEEE802.11a (Crest factor: 1.0)</u>

B. SAR Measurement Results

Frequency (MHz)	5200.000000
Relative permittivity (real part)	49.519539
Relative permittivity (imaginary part)	18.465509
Conductivity (S/m)	5.334480
Variation (%)	-3.200000

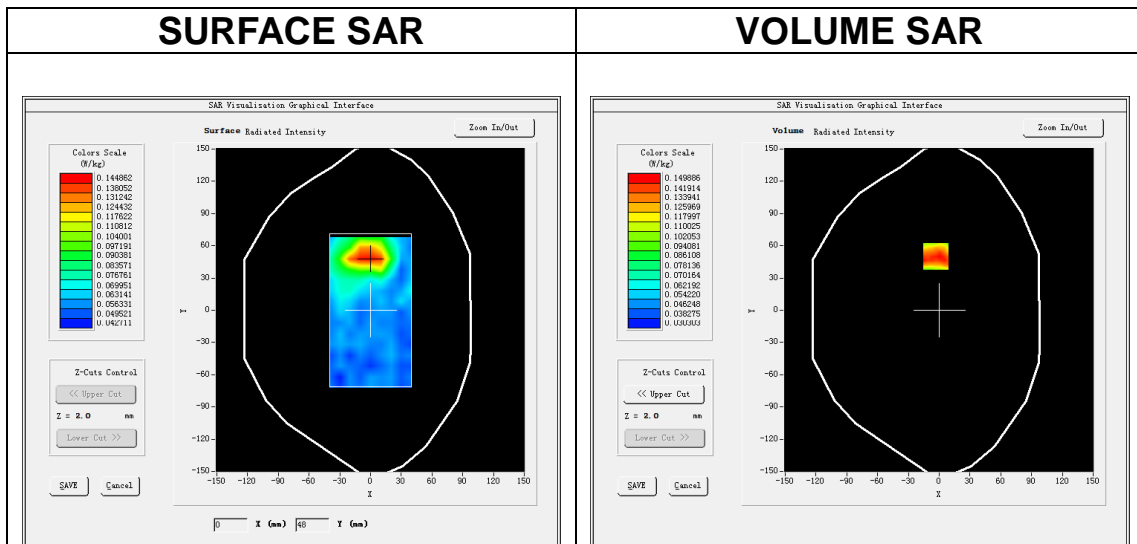

Maximum location: X=-3.00, Y=50.00

SAR Peak: 0.23 W/kg

SAR 10g (W/Kg)	0.075490
SAR 1g (W/Kg)	0.108562

Z (m)	0.00	2.00	4.00	6.00	8.00	10.00	12.00	14.00	16.00	18.00	20.00	22.00
SAR (W/Kg)	0.2212	0.1499	0.0995	0.0742	0.0638	0.0565	0.0456	0.0453	0.0405	0.0397	0.0381	0.0377

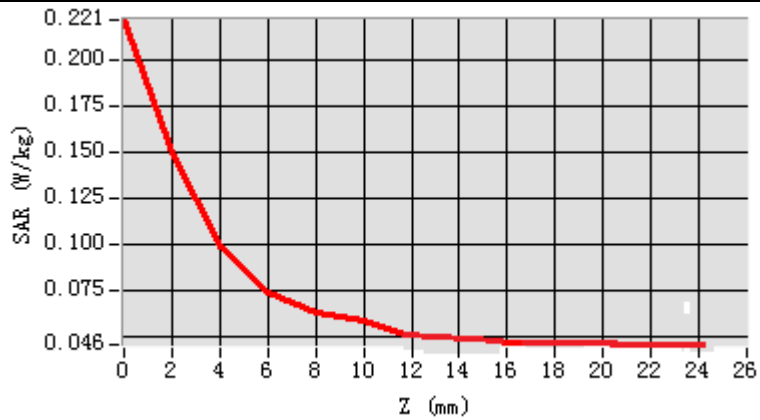

3D screen shot

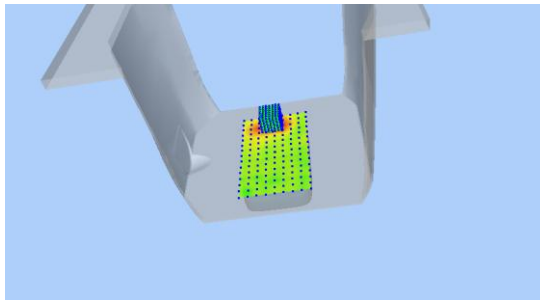

Hot spot position

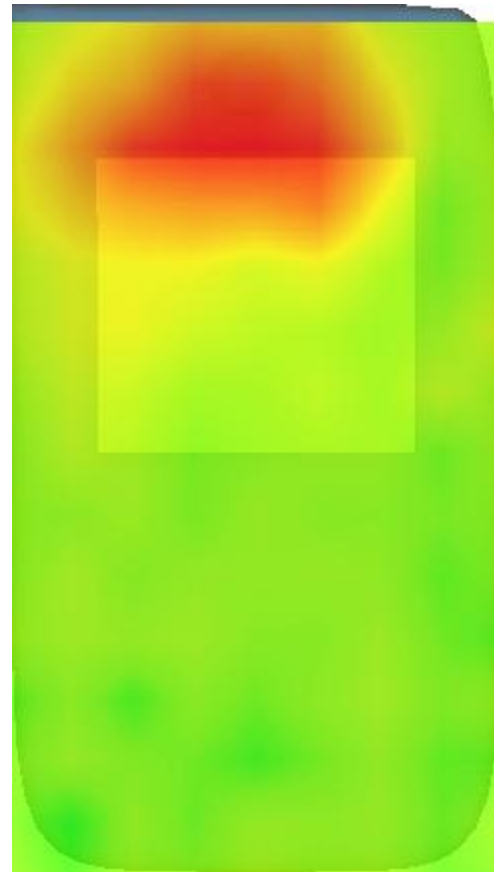

MEASUREMENT 13

A. Experimental conditions.

<u>Area Scan</u>	<u>dx=10mm dy=10mm, h= 2.00 mm</u>
<u>ZoomScan</u>	<u>7x7x12,dx=4mm dy=4mm dz=2mm</u>
<u>Phantom</u>	<u>Right head</u>
<u>Device Position</u>	<u>Cheek</u>
<u>Band</u>	<u>IEEE 802.11a U-NII</u>
<u>Channels</u>	<u>Middle</u>
<u>Signal</u>	<u>IEEE802.11a (Crest factor: 1.0)</u>

B. SAR Measurement Results

Frequency (MHz)	5785.000000
Relative permittivity (real part)	34.584785
Relative permittivity (imaginary part)	16.205267
Conductivity (S/m)	5.208192
Variation (%)	0.480000

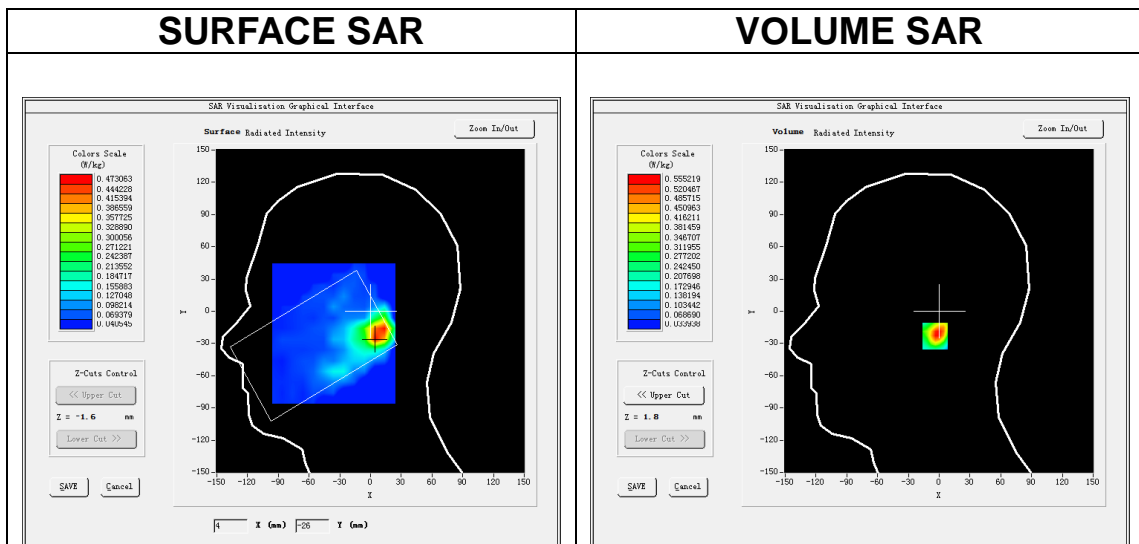

Maximum location: X=6.00, Y=-23.00

SAR Peak: 1.59 W/kg

SAR 10g (W/Kg)	0.231287
SAR 1g (W/Kg)	0.582648

Z (m)	0.00	2.00	4.00	6.00	8.00	10.00	12.00	14.00	16.00	18.00	20.00	22.00
SAR (W/Kg)	0.9835	0.5552	0.1884	0.1365	0.0778	0.0658	0.0530	0.0522	0.0495	0.0440	0.0463	0.0470

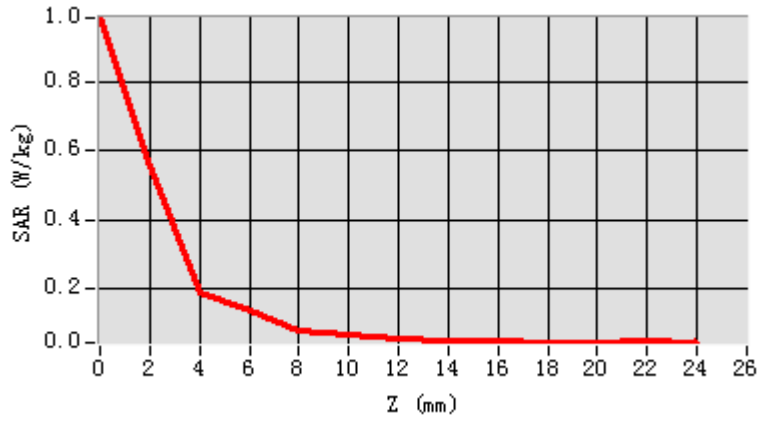

3D screen shot	Hot spot position

MEASUREMENT 14

A. Experimental conditions.

Area Scan	<u>dx=10mm dy=10mm, h= 2.00 mm</u>
ZoomScan	<u>7x7x12,dx=4mm dy=4mm dz=2mm</u>
Phantom	<u>Validation plane</u>
Device Position	<u>Body</u>
Band	<u>IEEE 802.11a U-NII</u>
Channels	<u>Middle</u>
Signal	<u>IEEE802.11a (Crest factor: 1.0)</u>

B. SAR Measurement Results

Frequency (MHz)	5785.000000
Relative permittivity (real part)	48.288700
Relative permittivity (imaginary part)	18.866766
Conductivity (S/m)	6.063569
Variation (%)	2.350000

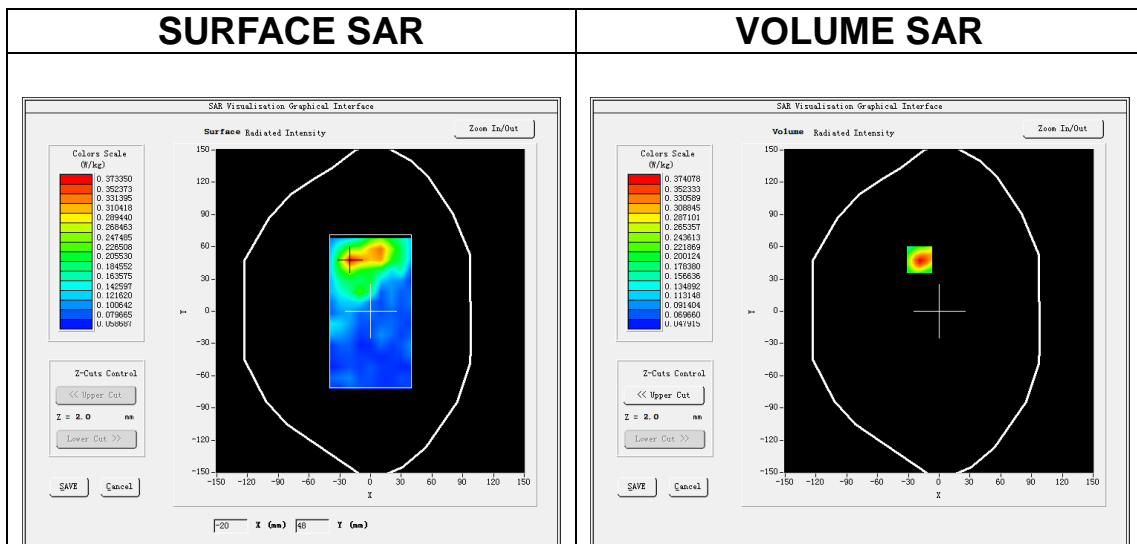

Maximum location: X=-19.00, Y=48.00

SAR Peak: 0.65 W/kg

SAR 10g (W/Kg)	0.126002
SAR 1g (W/Kg)	0.235482

Z (m m)	0.00	2.00	4.00	6.00	8.00	10.00	12.00	14.00	16.00	18.00	20.00	22.00
SAR (W/Kg)	0.6136	0.3741	0.1963	0.1268	0.0824	0.0850	0.0661	0.0605	0.0640	0.0588	0.0600	0.0628

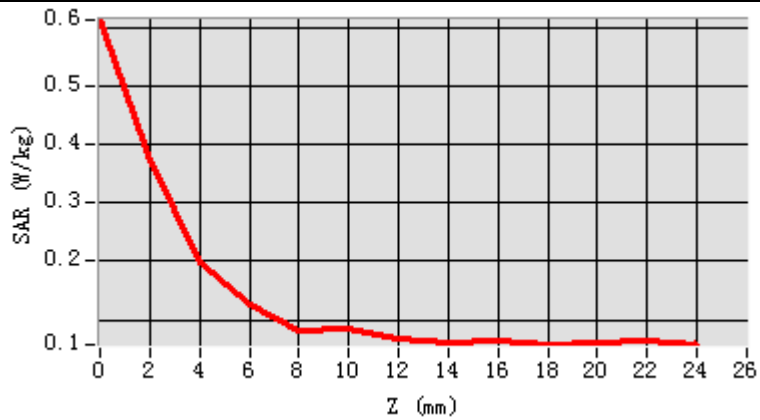

3D screen shot

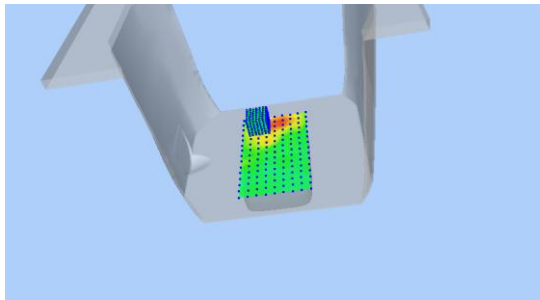

Hot spot position

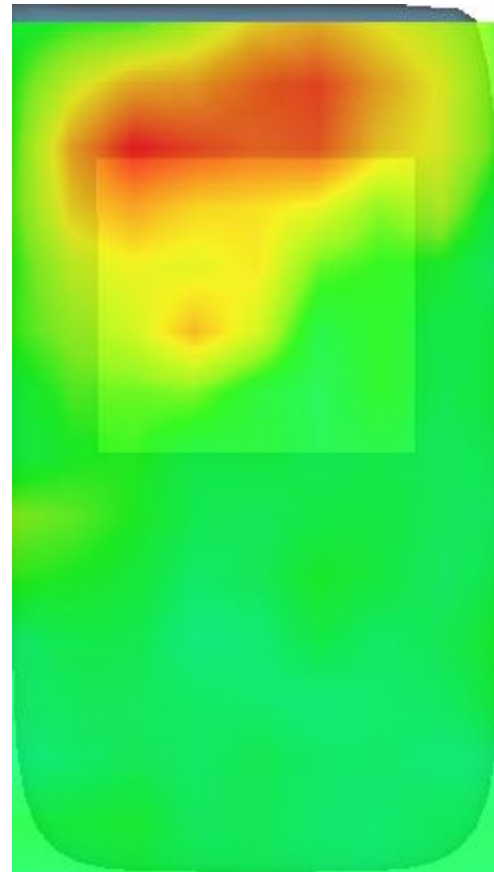

MEASUREMENT 15

A. Experimental conditions.

<u>Area Scan</u>	<u>dx=12mm dy=12mm, h= 5.00 mm</u>
<u>ZoomScan</u>	<u>7x7x7,dx=5mm dy=5mm dz=5mm</u>
<u>Phantom</u>	<u>Left head</u>
<u>Device Position</u>	<u>Cheek</u>
<u>Band</u>	<u>IEEE 802.11b ISM</u>
<u>Channels</u>	<u>Middle</u>
<u>Signal</u>	<u>IEEE802.11b (Crest factor: 1.0)</u>

B. SAR Measurement Results

Frequency (MHz)	2437.000000
Relative permittivity (real part)	39.061001
Relative permittivity (imaginary part)	13.660300
Conductivity (S/m)	1.849453
Variation (%)	-2.560000

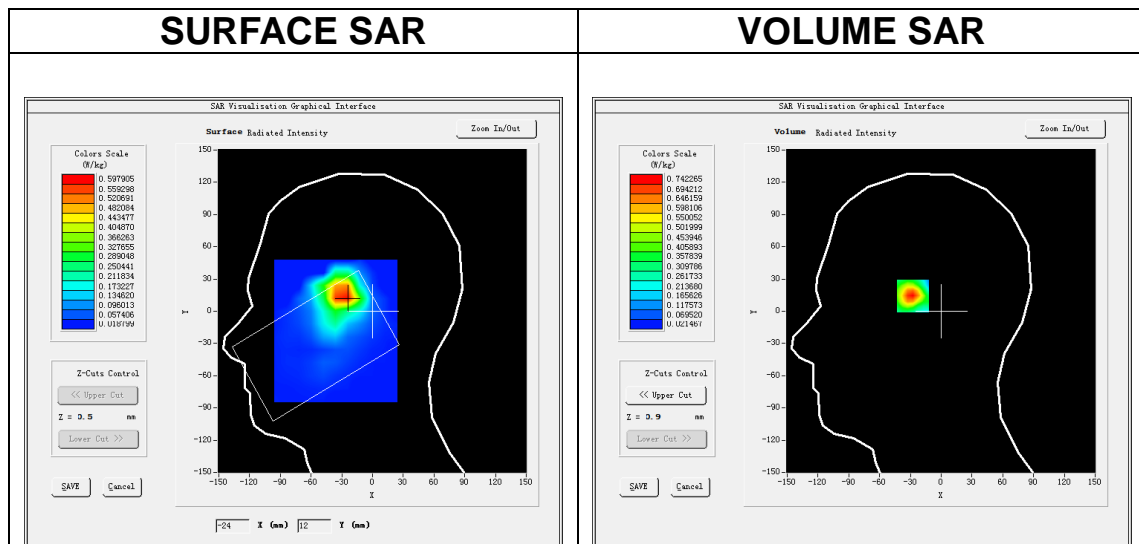

Maximum location: X=-27.00, Y=16.00

SAR Peak: 1.25 W/kg

SAR 10g (W/Kg)	0.248753
SAR 1g (W/Kg)	0.468340

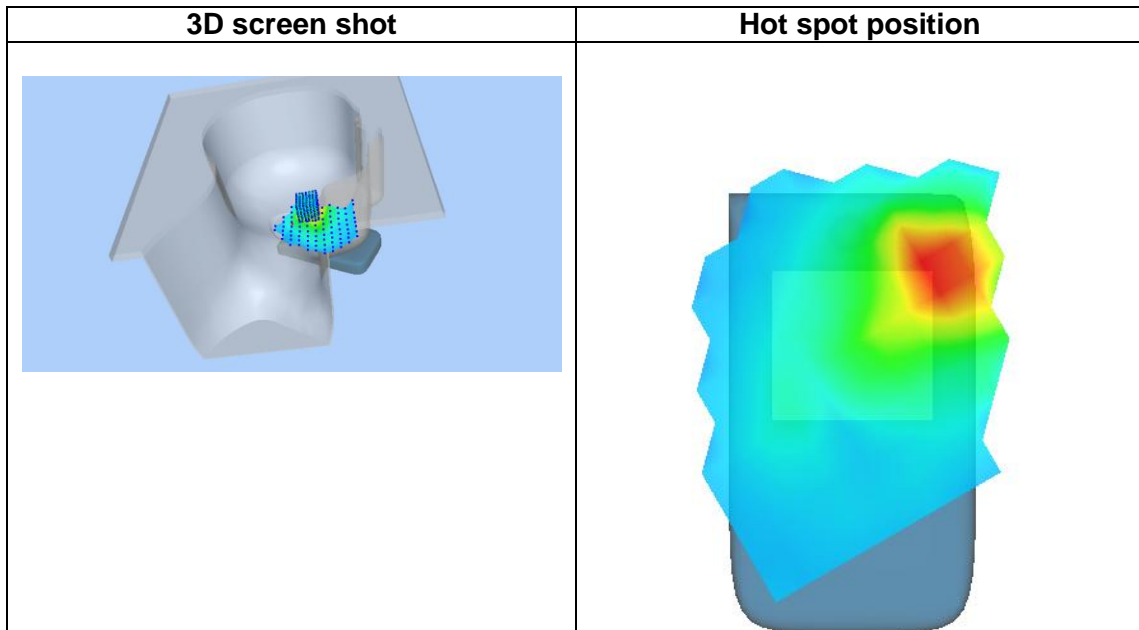
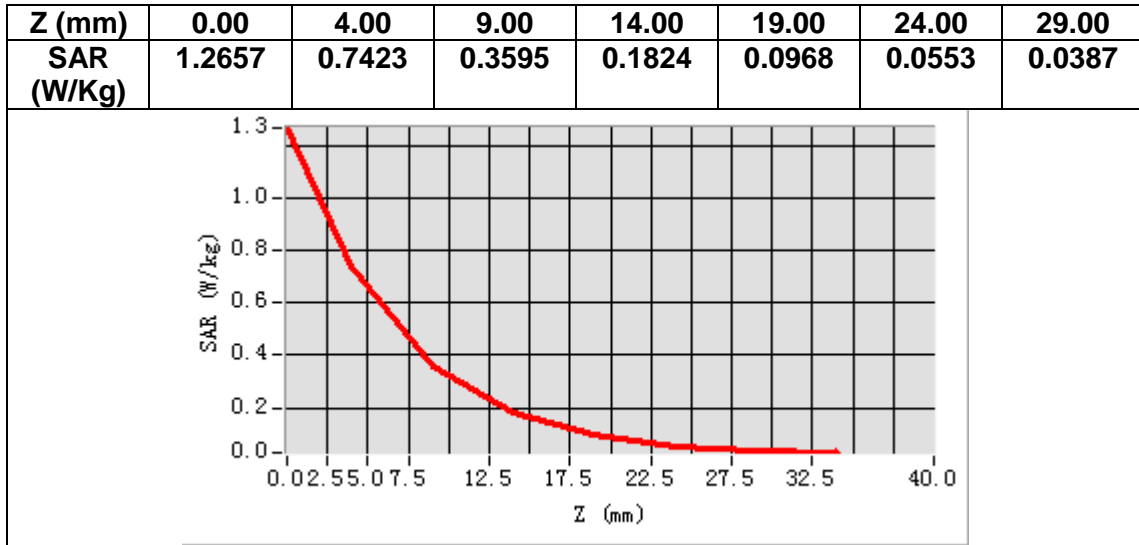

MEASUREMENT 16

A. Experimental conditions.

<u>Area Scan</u>	<u>dx=12mm dy=12mm, h= 5.00 mm</u>
<u>ZoomScan</u>	<u>7x7x7,dx=5mm dy=5mm dz=5mm</u>
<u>Phantom</u>	<u>Validation plane</u>
<u>Device Position</u>	<u>Body</u>
<u>Band</u>	<u>IEEE 802.11b ISM</u>
<u>Channels</u>	<u>Middle</u>
<u>Signal</u>	<u>IEEE802.b (Crest factor: 1.0)</u>

B. SAR Measurement Results

Frequency (MHz)	2437.000000
Relative permittivity (real part)	52.281601
Relative permittivity (imaginary part)	14.885620
Conductivity (S/m)	2.015348
Variation (%)	0.710000

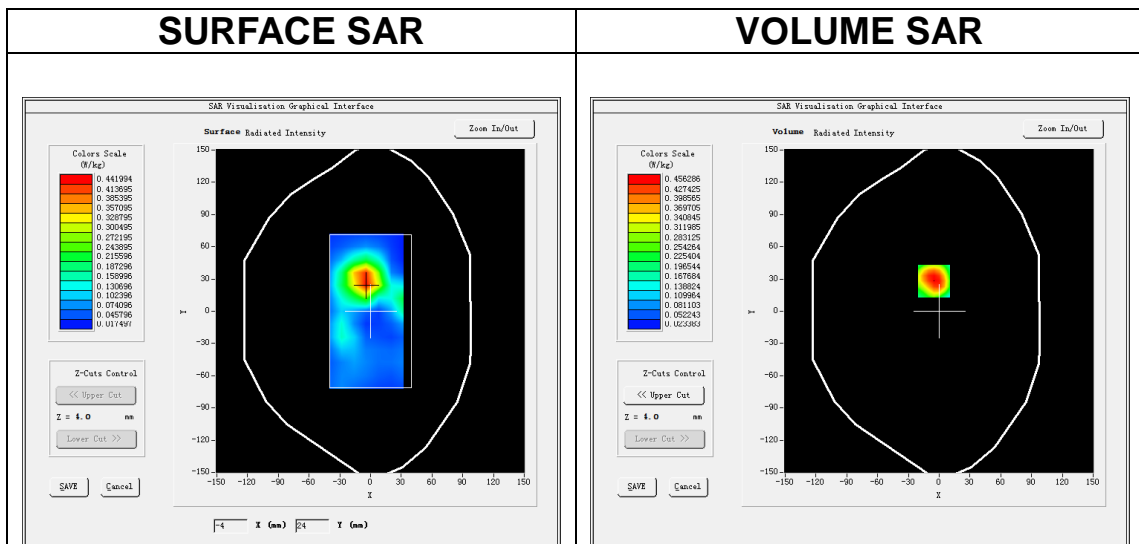

Maximum location: X=-5.00, Y=28.00

SAR Peak: 0.71 W/kg

SAR 10g (W/Kg)	0.242706
SAR 1g (W/Kg)	0.446267

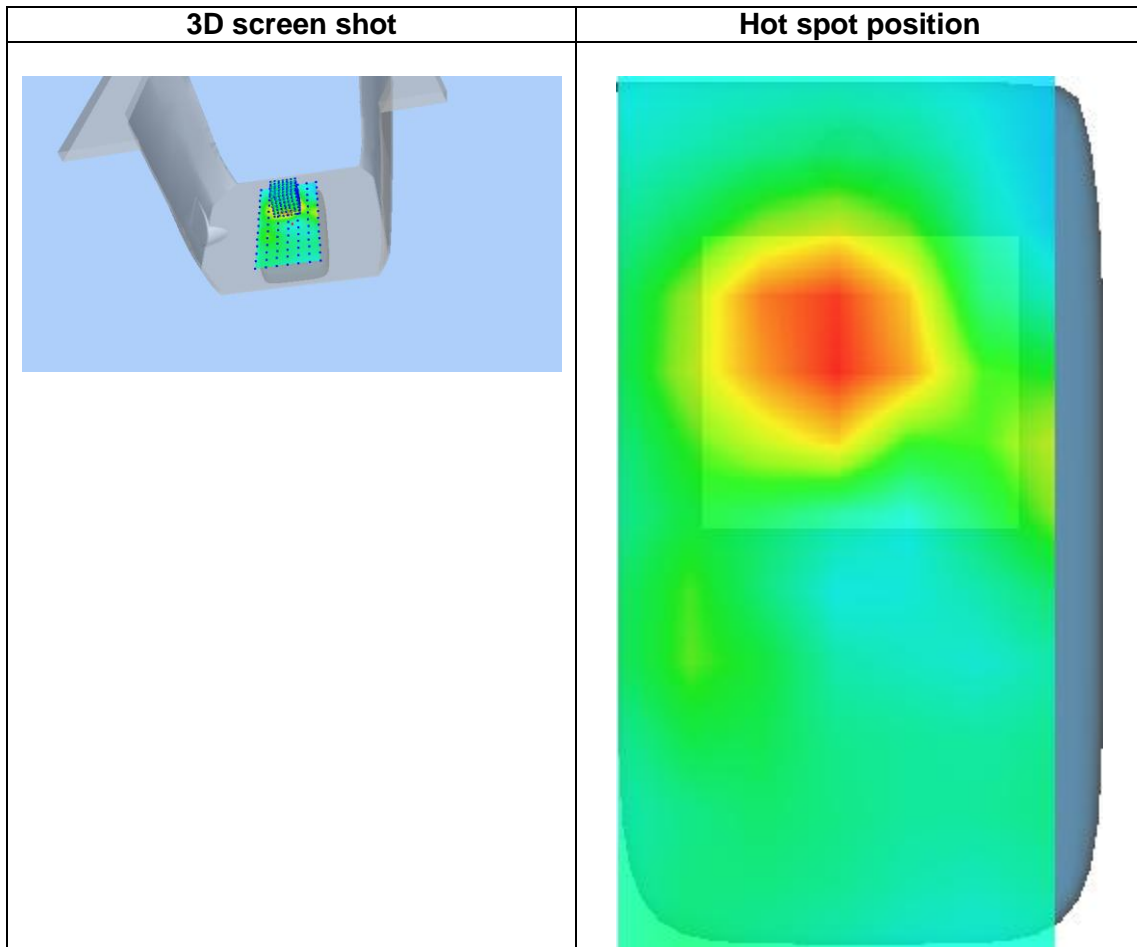
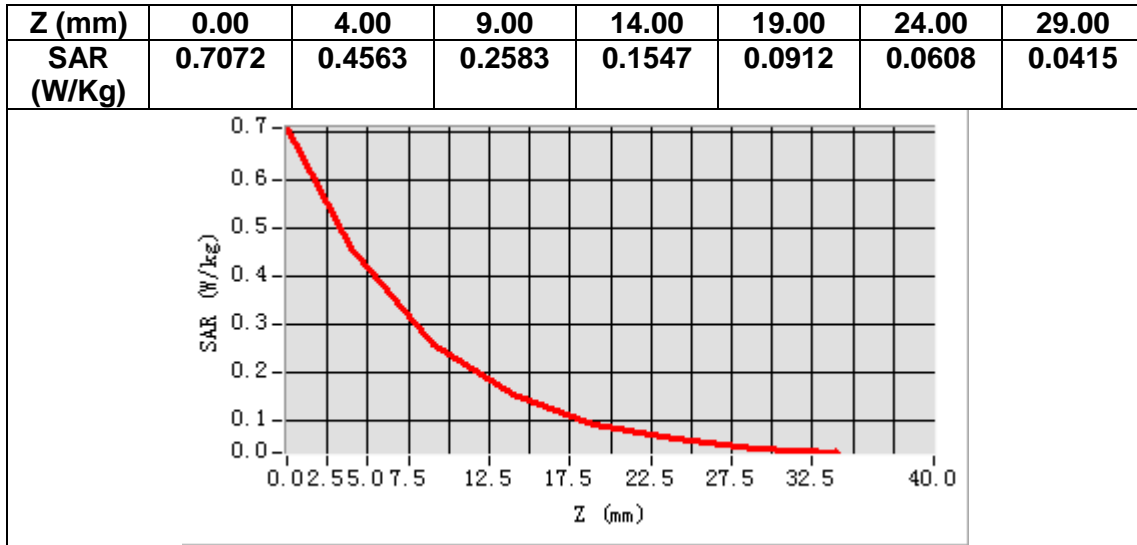

MEASUREMENT 17

A. Experimental conditions.

Area Scan	<u>dx=15mm dy=15mm, h= 5.00 mm</u>
ZoomScan	<u>5x5x7,dx=8mm dy=8mm dz=5mm</u>
Phantom	<u>Left head</u>
Device Position	<u>Cheek</u>
Band	<u>LTE band 2</u>
Channels	<u>Middle</u>
Signal	<u>LTE (Crest factor: 1.0)</u>

B. SAR Measurement Results

Frequency (MHz)	1880.000000
Relative permittivity (real part)	40.993801
Relative permittivity (imaginary part)	13.718100
Conductivity (S/m)	1.432398
Variation (%)	2.670000

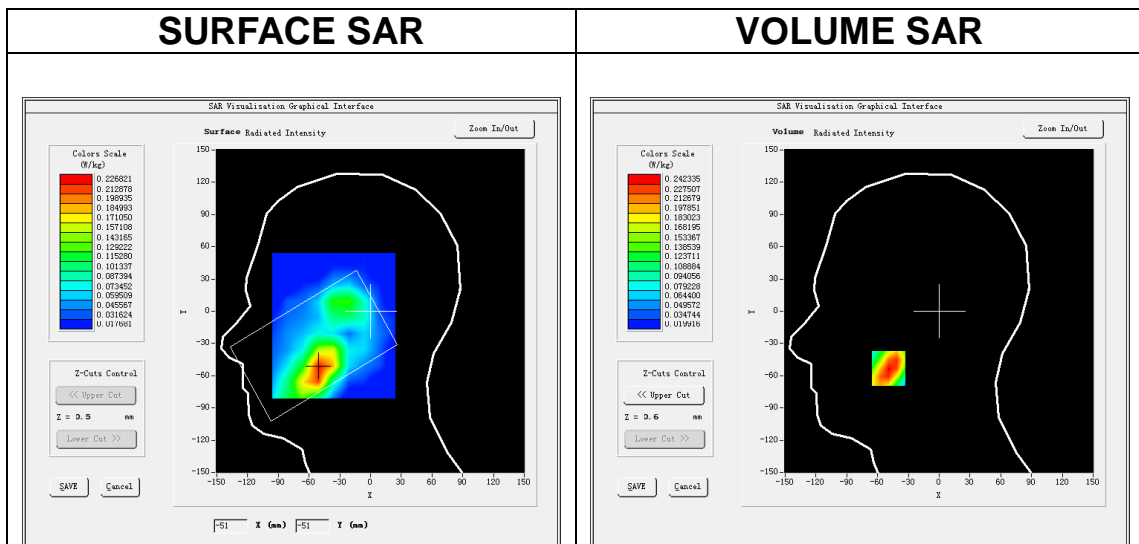

Maximum location: X=-49.00, Y=-53.00

SAR Peak: 0.36 W/kg

SAR 10g (W/Kg)	0.153639
SAR 1g (W/Kg)	0.242594

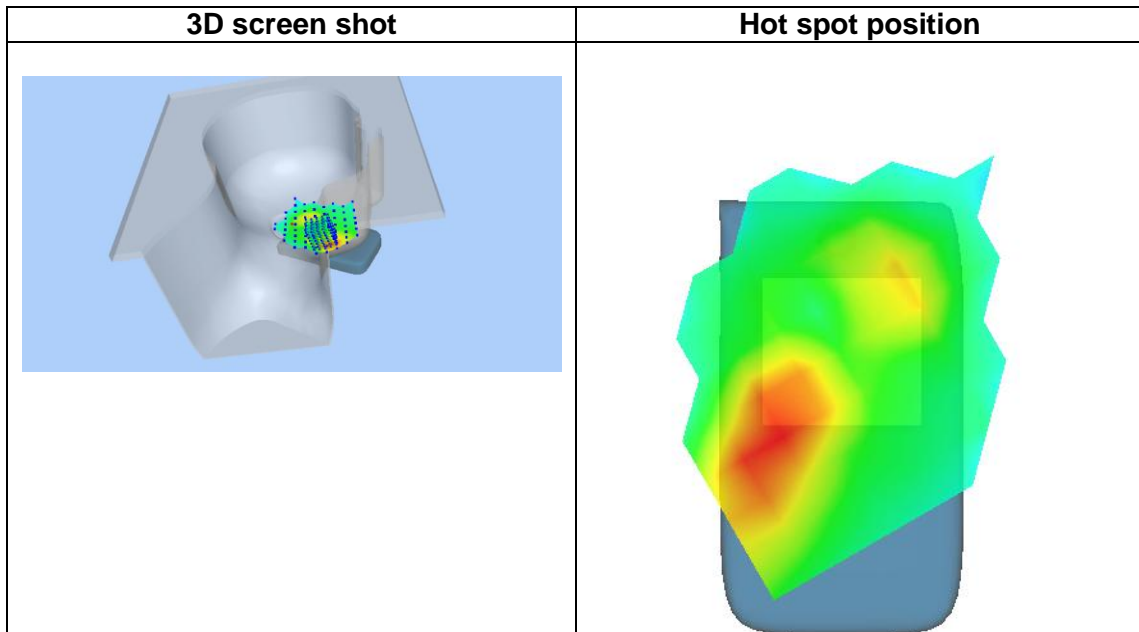
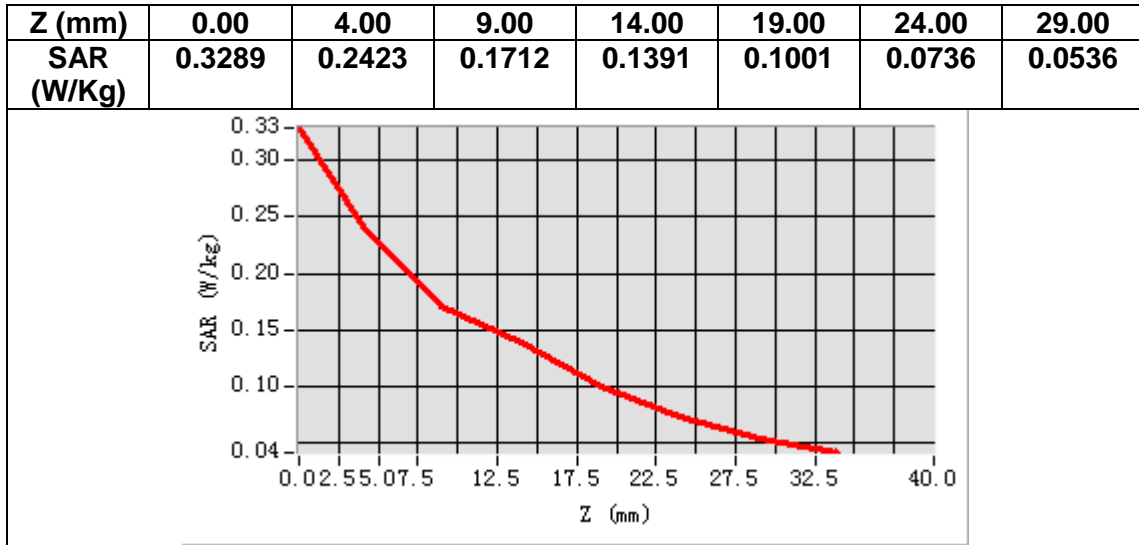

MEASUREMENT 18

A. Experimental conditions.

Area Scan	<u>dx=15mm dy=15mm, h= 5.00 mm</u>
ZoomScan	<u>5x5x7,dx=8mm dy=8mm dz=5mm</u>
Phantom	<u>Validation plane</u>
Device Position	<u>Body</u>
Band	<u>LTE band 2</u>
Channels	<u>Middle</u>
Signal	<u>LTE (Crest factor: 1.0)</u>

B. SAR Measurement Results

Frequency (MHz)	1880.000000
Relative permittivity (real part)	52.745949
Relative permittivity (imaginary part)	15.076150
Conductivity (S/m)	1.574201
Variation (%)	-0.050000

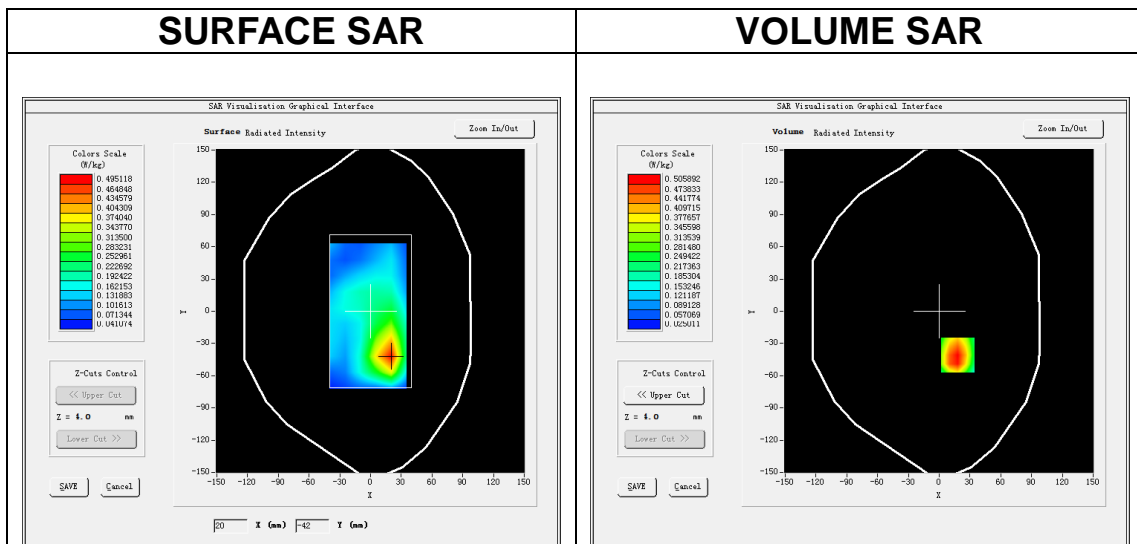

Maximum location: X=18.00, Y=-41.00

SAR Peak: 0.79 W/kg

SAR 10g (W/Kg)	0.284902
SAR 1g (W/Kg)	0.503521

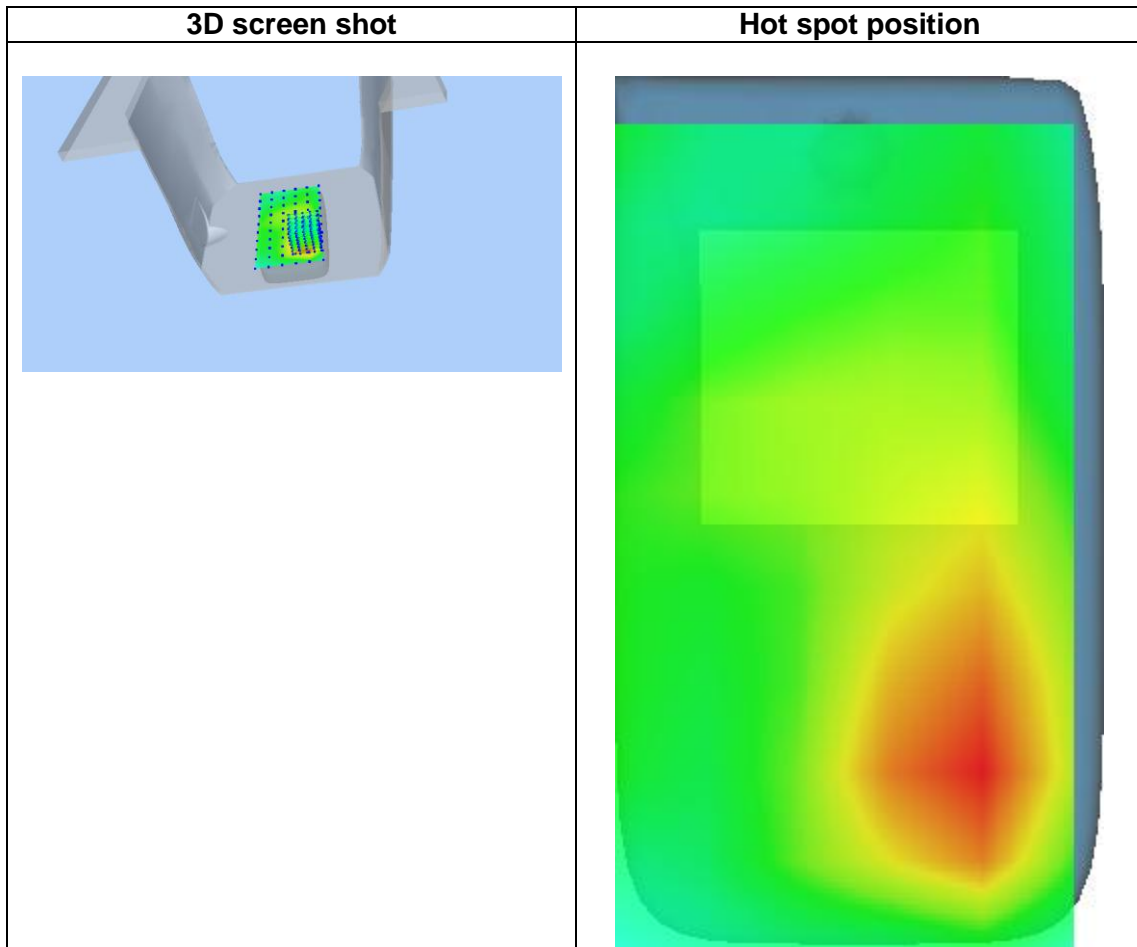
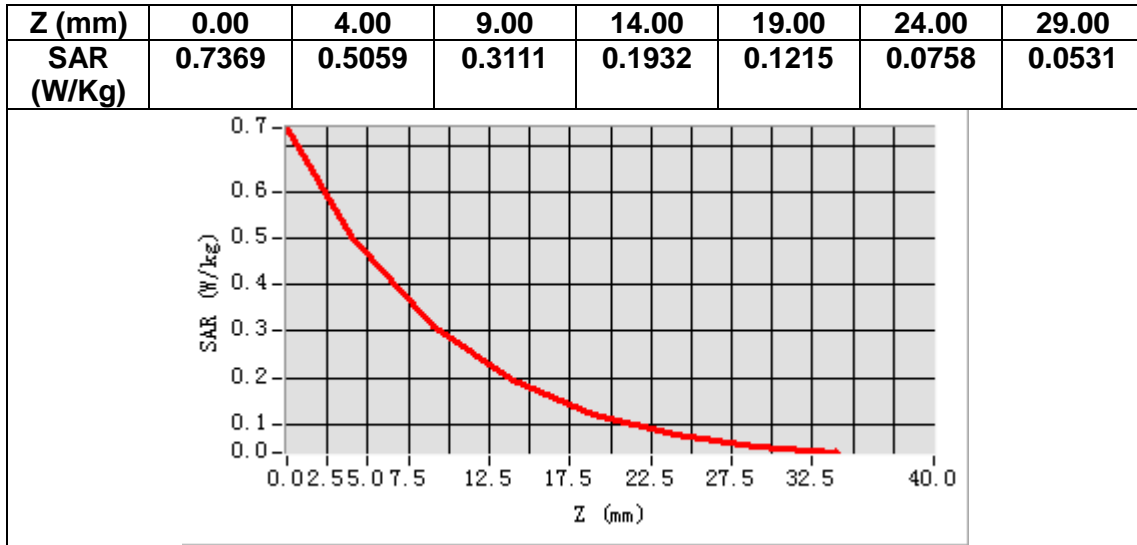

MEASUREMENT 19

A. Experimental conditions.

<u>Area Scan</u>	<u>dx=15mm dy=15mm, h= 5.00 mm</u>
<u>ZoomScan</u>	<u>5x5x7,dx=8mm dy=8mm dz=5mm</u>
<u>Phantom</u>	<u>Left head</u>
<u>Device Position</u>	<u>Cheek</u>
<u>Band</u>	<u>LTE band 4</u>
<u>Channels</u>	<u>Middle</u>
<u>Signal</u>	<u>LTE (Crest factor: 1.0)</u>

B . SAR Measurement Results

Frequency (MHz)	1732.500000
Relative permittivity (real part)	39.025291
Relative permittivity (imaginary part)	13.970592
Conductivity (S/m)	1.344669
Variation (%)	-0.120000

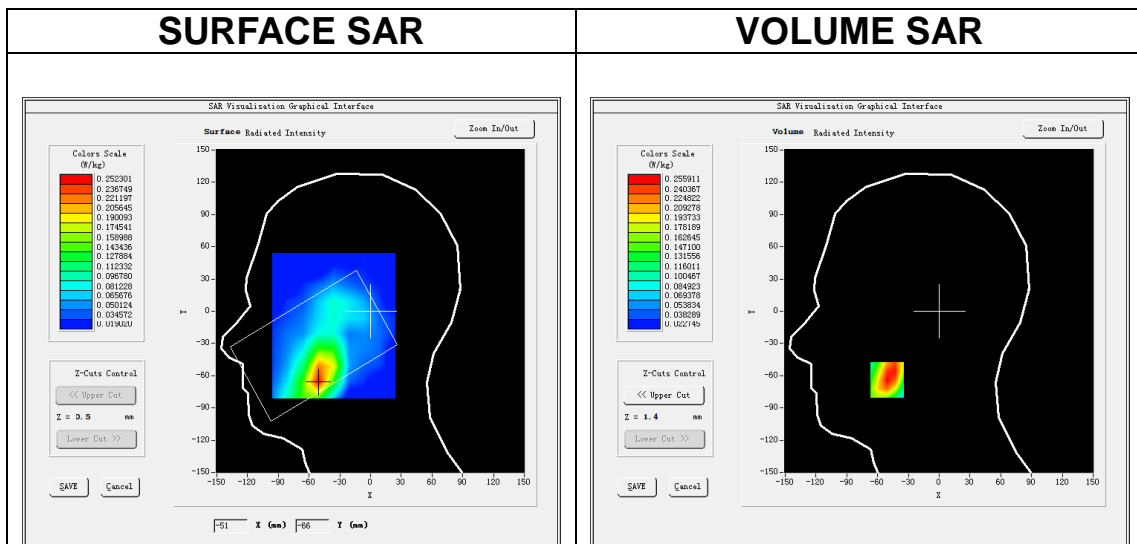

Maximum location: X=-51.00, Y=-64.00

SAR Peak: 0.35 W/kg

SAR 10g (W/Kg)	0.164540
SAR 1g (W/Kg)	0.248152

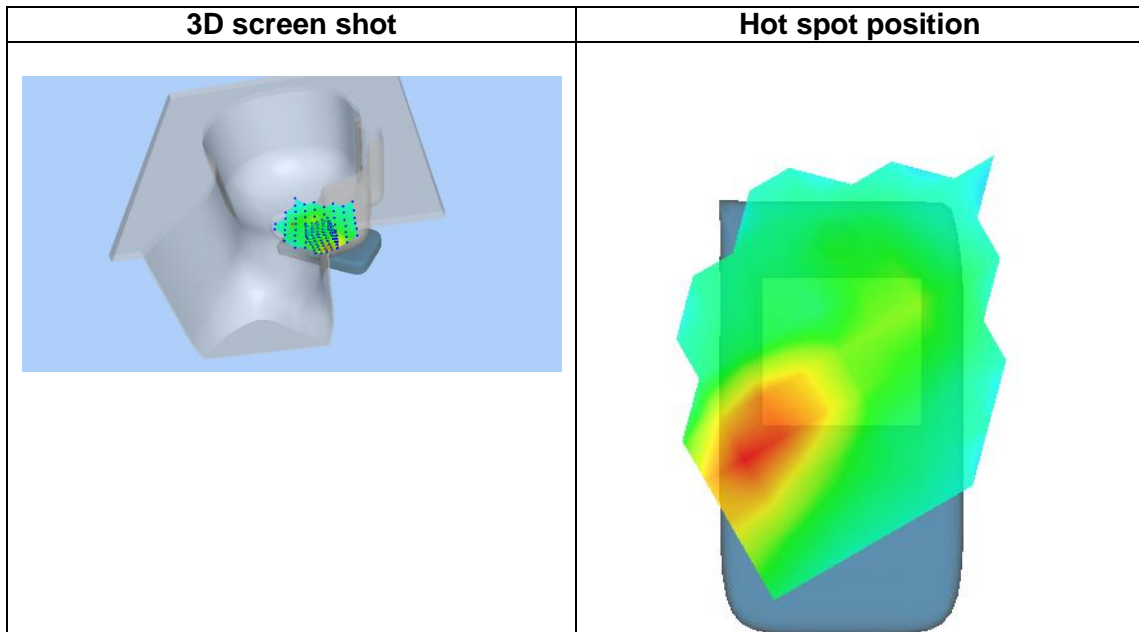
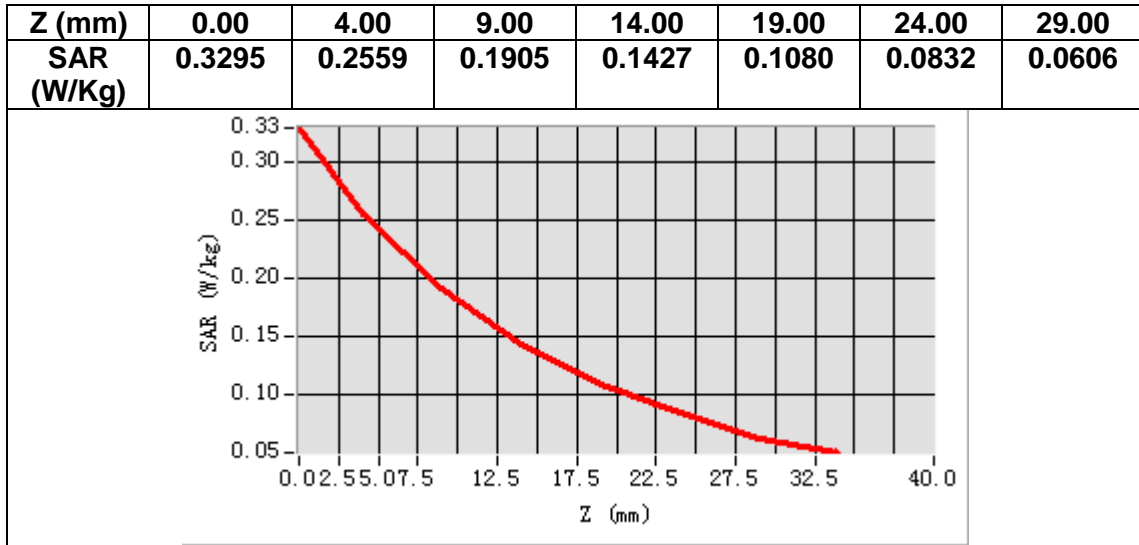

MEASUREMENT 20

A. Experimental conditions.

Area Scan	<u>dx=15mm dy=15mm, h= 5.00 mm</u>
ZoomScan	<u>5x5x7,dx=8mm dy=8mm dz=5mm</u>
Phantom	<u>Validation plane</u>
Device Position	<u>Body</u>
Band	<u>LTE band 4</u>
Channels	<u>Middle</u>
Signal	<u>LTE (Crest factor: 1.0)</u>

B. SAR Measurement Results

Frequency (MHz)	1732.500000
Relative permittivity (real part)	53.623367
Relative permittivity (imaginary part)	15.623220
Conductivity (S/m)	1.503735
Variation (%)	-1.200000

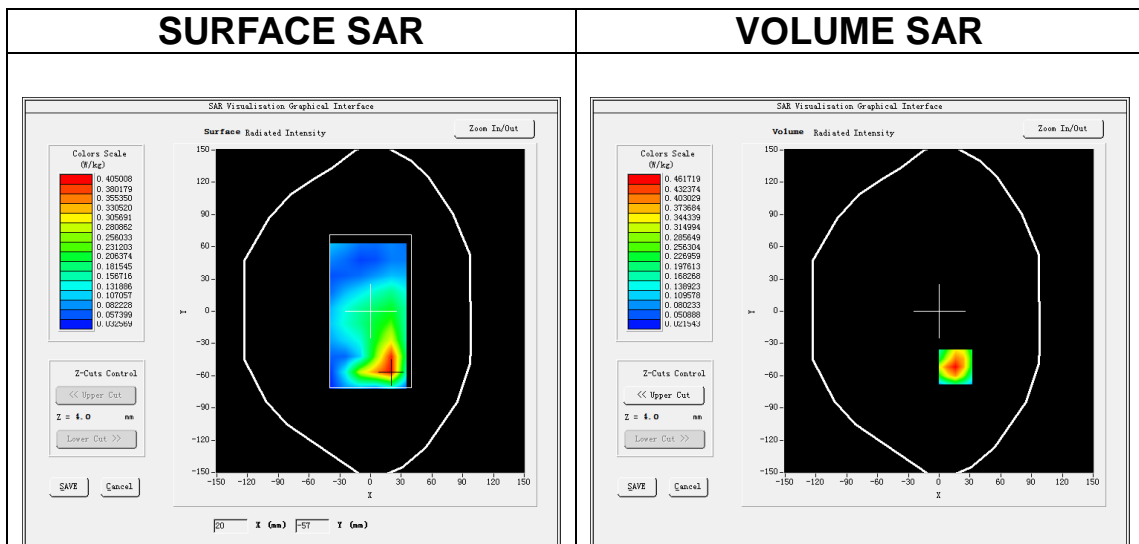

Maximum location: X=16.00, Y=-52.00

SAR Peak: 0.75 W/kg

SAR 10g (W/Kg)	0.251545
SAR 1g (W/Kg)	0.448859

Z (mm)	0.00	4.00	9.00	14.00	19.00	24.00	29.00
SAR (W/Kg)	0.7559	0.4617	0.2489	0.1658	0.1038	0.0664	0.0469

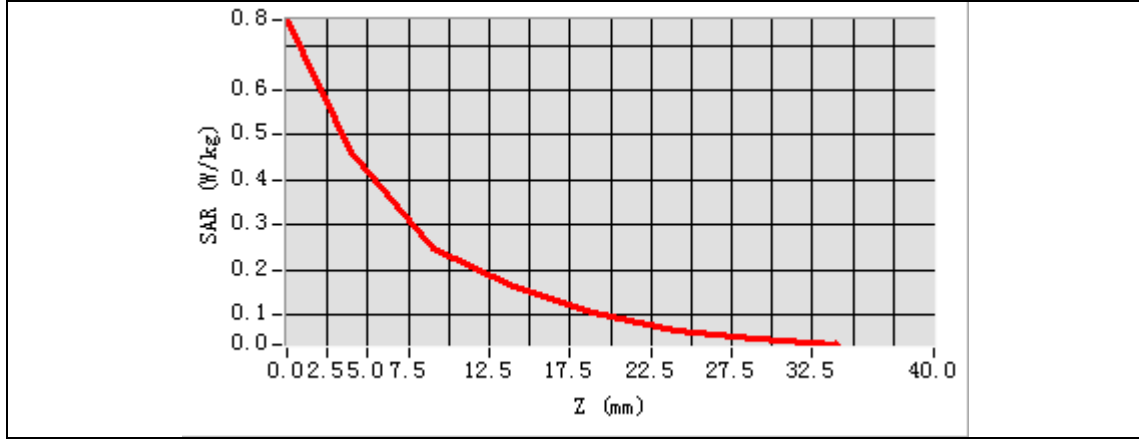

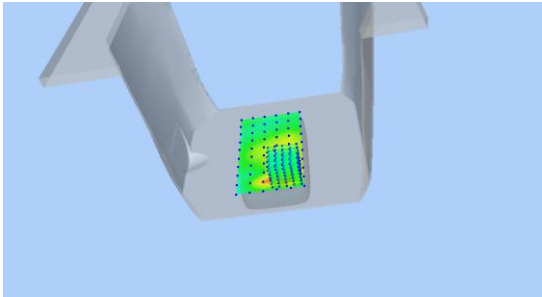
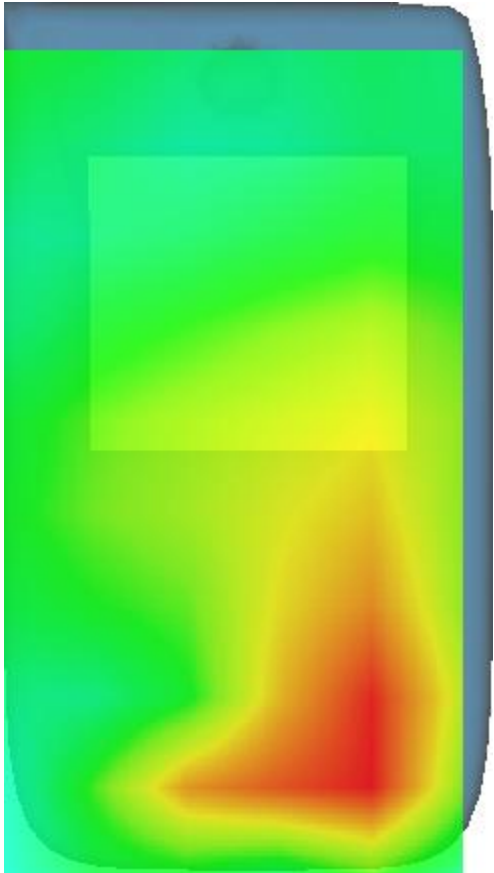
3D screen shot	Hot spot position
	

MEASUREMENT 21

A. Experimental conditions.

<u>Area Scan</u>	<u>dx=15mm dy=15mm, h= 5.00 mm</u>
<u>ZoomScan</u>	<u>5x5x7,dx=8mm dy=8mm dz=5mm</u>
<u>Phantom</u>	<u>Left head</u>
<u>Device Position</u>	<u>Cheek</u>
<u>Band</u>	<u>LTE band 5</u>
<u>Channels</u>	<u>Middle</u>
<u>Signal</u>	<u>LTE (Crest factor: 1.0)</u>

B. SAR Measurement Results

Frequency (MHz)	836.500000
Relative permittivity (real part)	40.593552
Relative permittivity (imaginary part)	20.100201
Conductivity (S/m)	0.934101
Variation (%)	3.300000

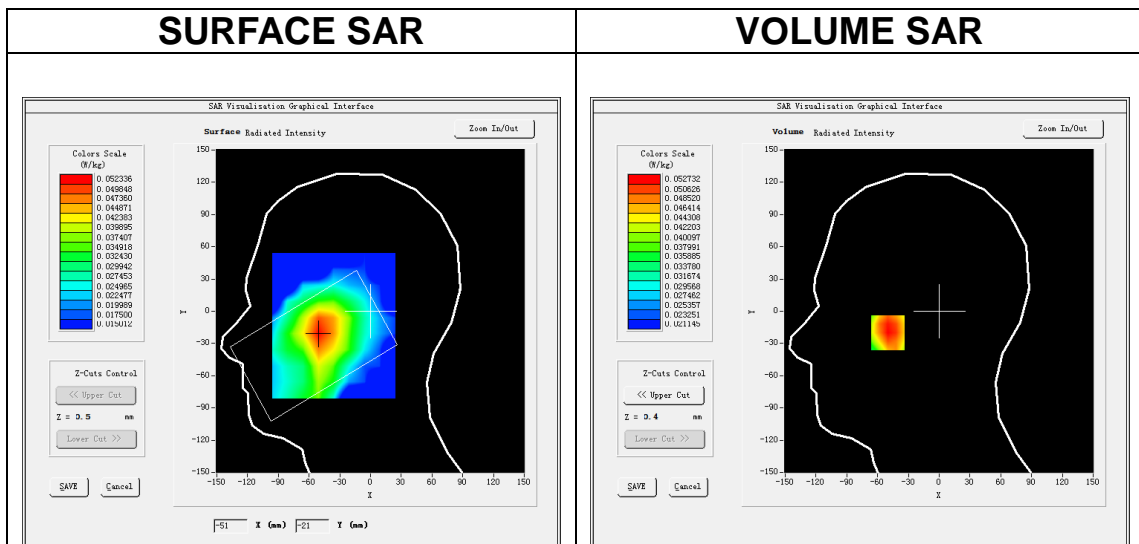

Maximum location: X=-50.00, Y=-20.00

SAR Peak: 0.06 W/kg

SAR 10g (W/Kg)	0.044842
SAR 1g (W/Kg)	0.053378

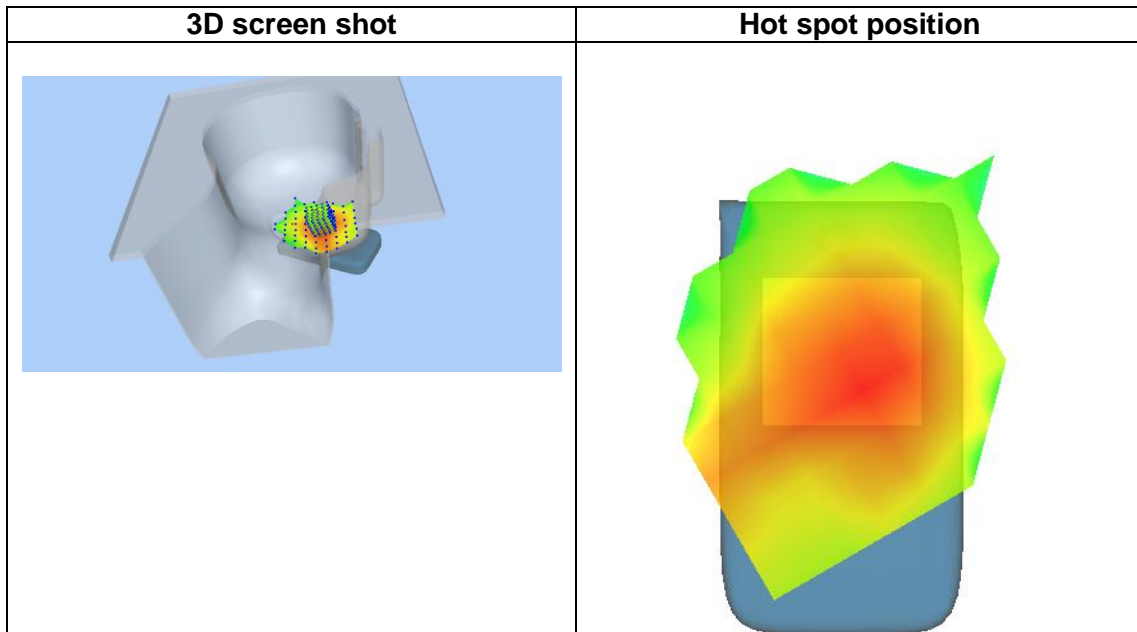
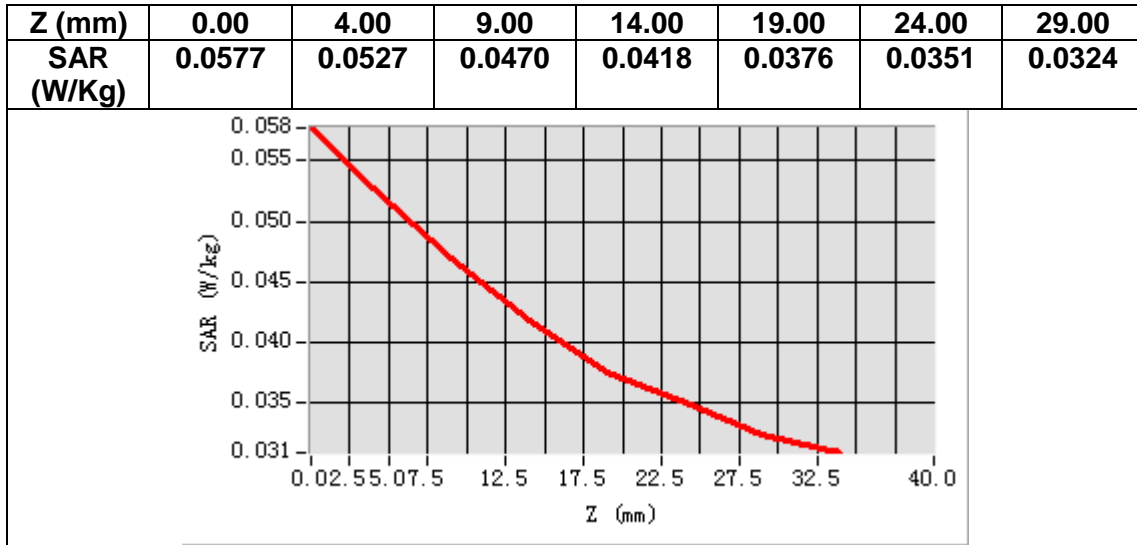

MEASUREMENT 22

A. Experimental conditions.

Area Scan	<u>dx=15mm dy=15mm, h= 5.00 mm</u>
ZoomScan	<u>5x5x7,dx=8mm dy=8mm dz=5mm</u>
Phantom	<u>Validation plane</u>
Device Position	<u>Body</u>
Band	<u>LTE band 5</u>
Channels	<u>Middle</u>
Signal	<u>LTE (Crest factor: 1.0)</u>

B. SAR Measurement Results

Frequency (MHz)	836.500000
Relative permittivity (real part)	54.343498
Relative permittivity (imaginary part)	21.816999
Conductivity (S/m)	1.013884
Variation (%)	-3.430000

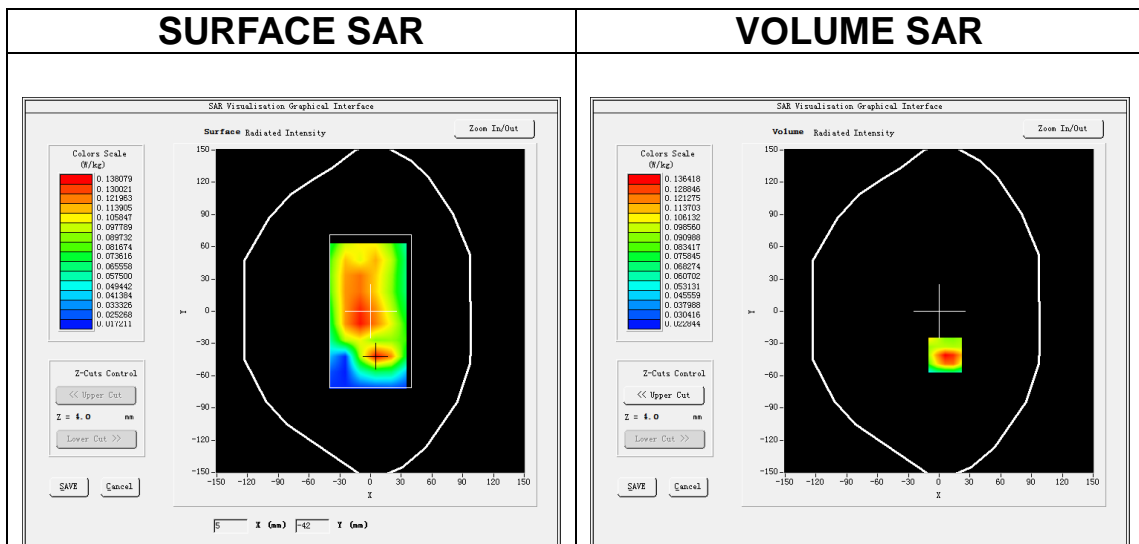

Maximum location: X=6.00, Y=-41.00

SAR Peak: 0.20 W/kg

SAR 10g (W/Kg)	0.085443
SAR 1g (W/Kg)	0.137174

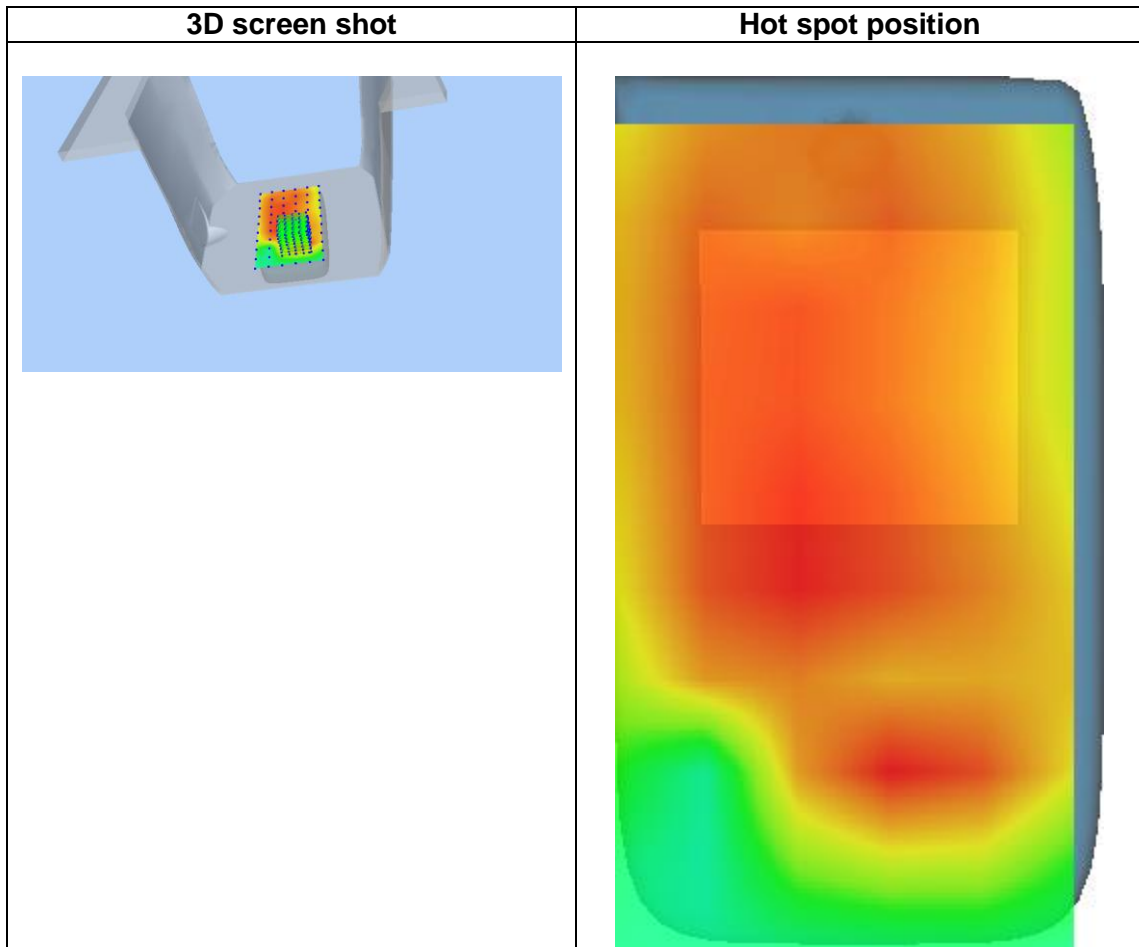
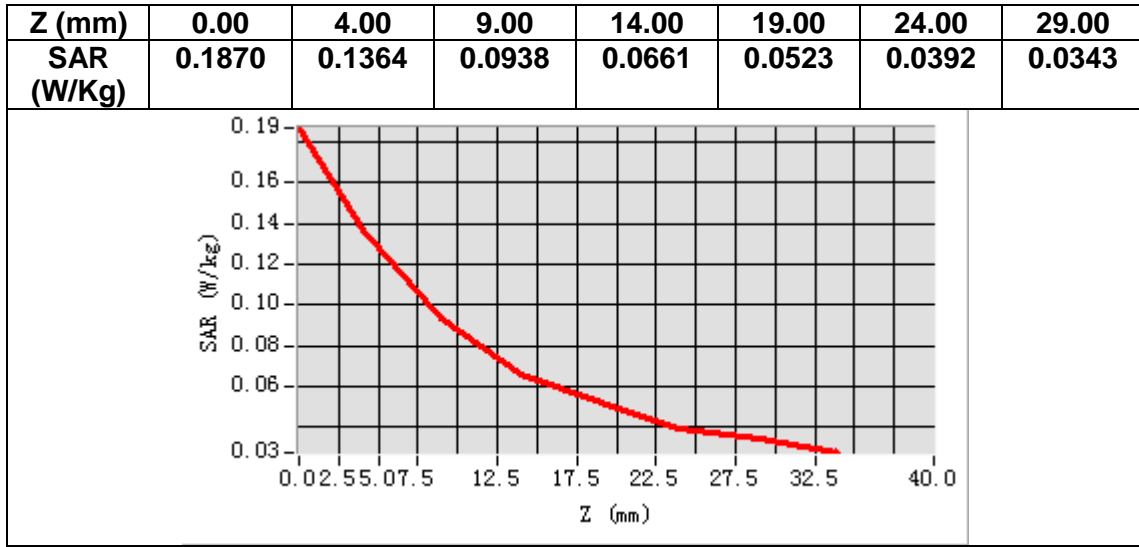

MEASUREMENT 23

A. Experimental conditions.

Area Scan	<u>dx=12mm dy=12mm, h= 5.00 mm</u>
ZoomScan	<u>7x7x7,dx=5mm dy=5mm dz=5mm</u>
Phantom	<u>Left head</u>
Device Position	<u>Cheek</u>
Band	<u>LTE band 7</u>
Channels	<u>Middle</u>
Signal	<u>LTE (Crest factor: 1.0)</u>

B. SAR Measurement Results

Frequency (MHz)	2535.000000
Relative permittivity (real part)	38.725487
Relative permittivity (imaginary part)	13.931160
Conductivity (S/m)	1.961972
Variation (%)	-4.650000

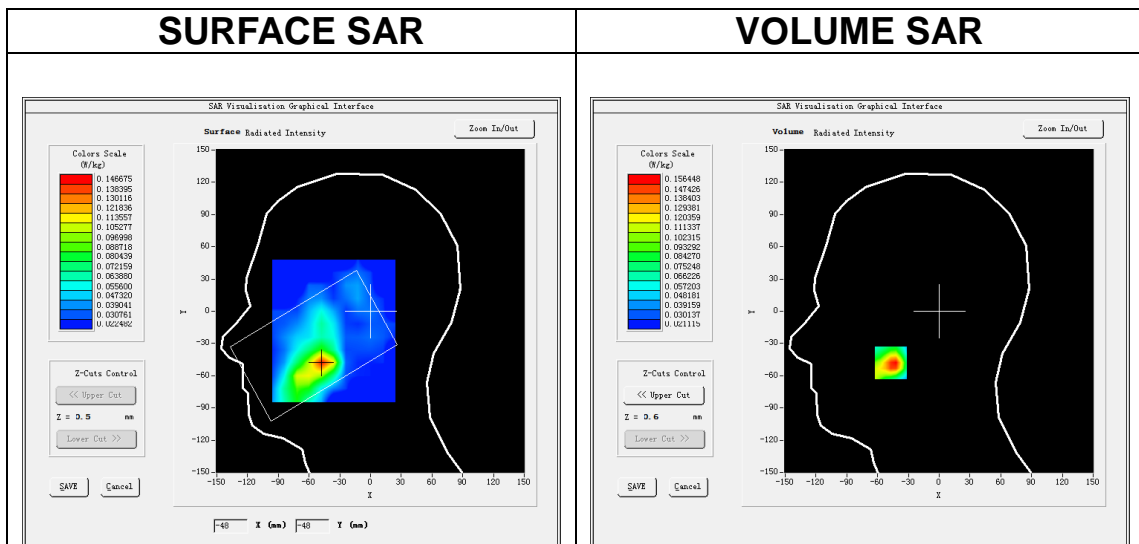

Maximum location: X=-47.00, Y=-48.00

SAR Peak: 0.24 W/kg

SAR 10g (W/Kg)	0.079325
SAR 1g (W/Kg)	0.146307

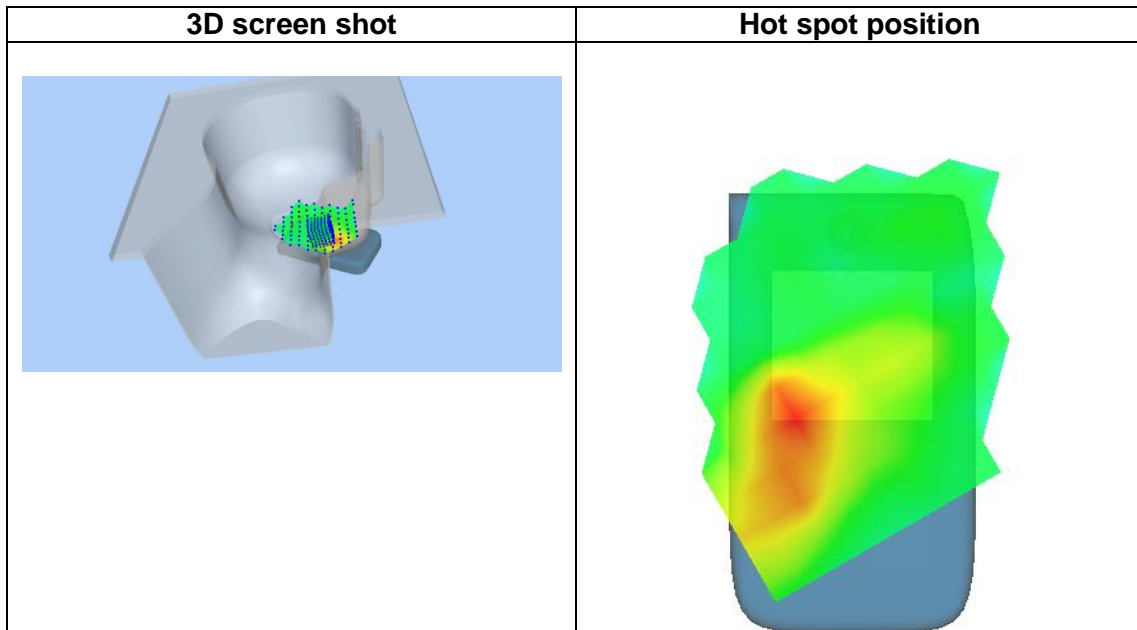
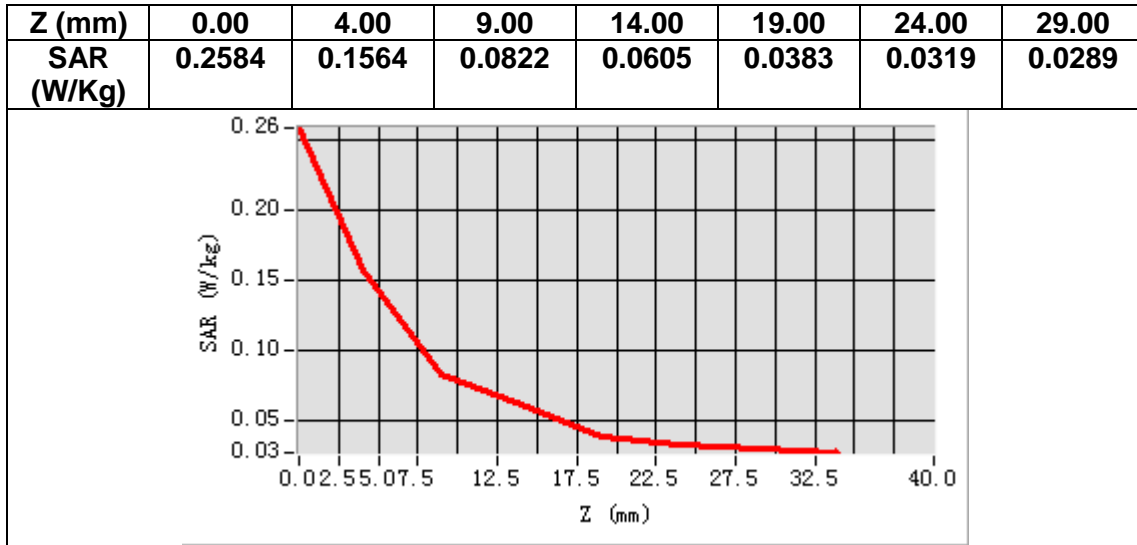

MEASUREMENT 24

A. Experimental conditions.

Area Scan	<u>dx=12mm dy=12mm, h= 5.00 mm</u>
ZoomScan	<u>7x7x7,dx=5mm dy=5mm dz=5mm</u>
Phantom	<u>Validation plane</u>
Device Position	<u>Body</u>
Band	<u>LTE band 7</u>
Channels	<u>Middle</u>
Signal	<u>LTE (Crest factor: 1.0)</u>

B. SAR Measurement Results

Frequency (MHz)	2535.000000
Relative permittivity (real part)	53.016945
Relative permittivity (imaginary part)	15.217840
Conductivity (S/m)	2.143179
Variation (%)	0.360000

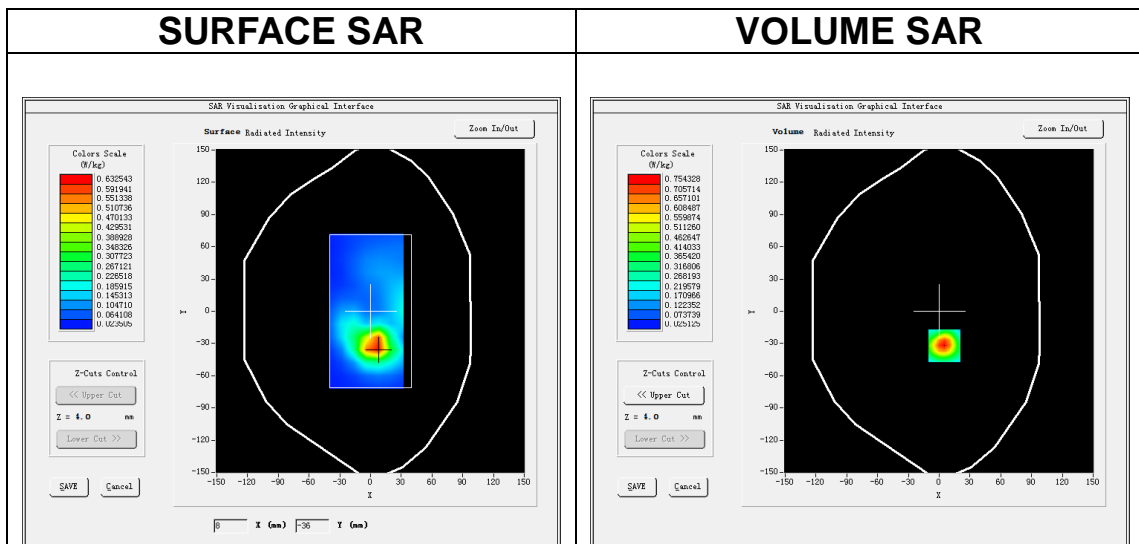

Maximum location: X=5.00, Y=-32.00

SAR Peak: 1.22 W/kg

SAR 10g (W/Kg)	0.338617
SAR 1g (W/Kg)	0.600701

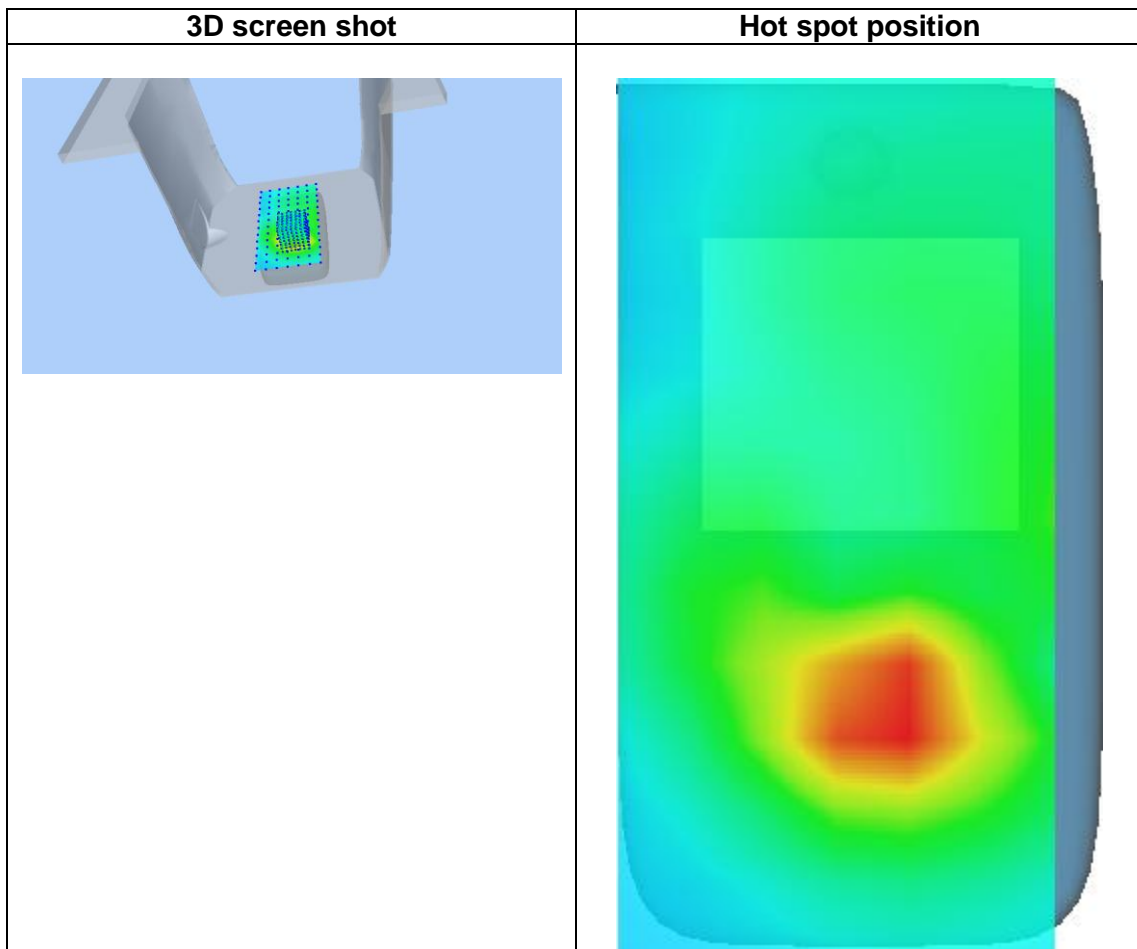
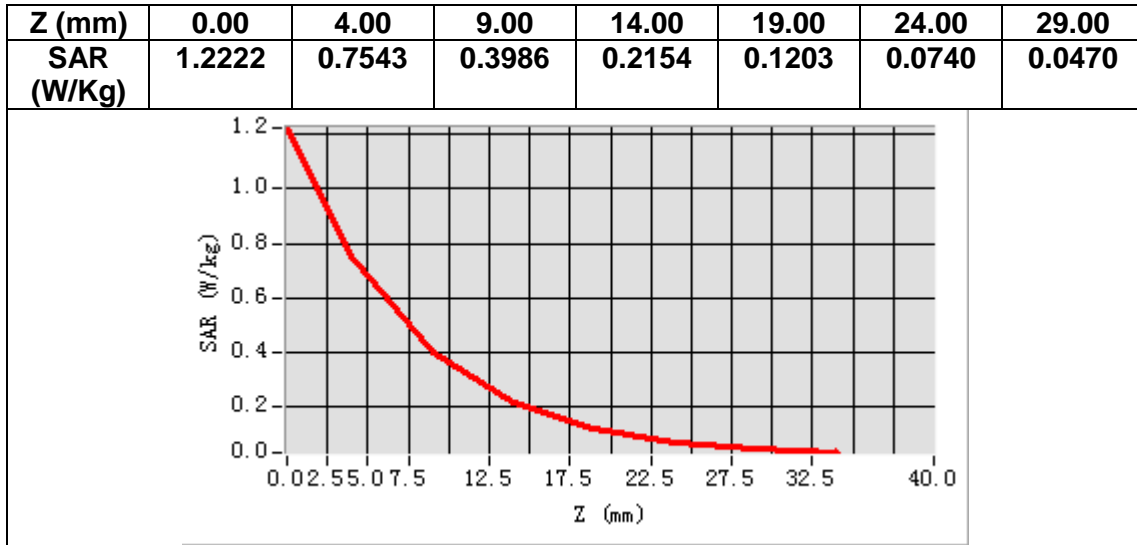

MEASUREMENT 25

A. Experimental conditions.

Area Scan	<u>dx=15mm dy=15mm, h= 5.00 mm</u>
ZoomScan	<u>5x5x7,dx=8mm dy=8mm dz=5mm</u>
Phantom	<u>Left head</u>
Device Position	<u>Cheek</u>
Band	<u>LTE band 71</u>
Channels	<u>Middle</u>
Signal	<u>LTE (Crest factor: 1.0)</u>

B. SAR Measurement Results

Frequency (MHz)	683.000000
Relative permittivity (real part)	42.276009
Relative permittivity (imaginary part)	23.599129
Conductivity (S/m)	0.892178
Variation (%)	2.070000

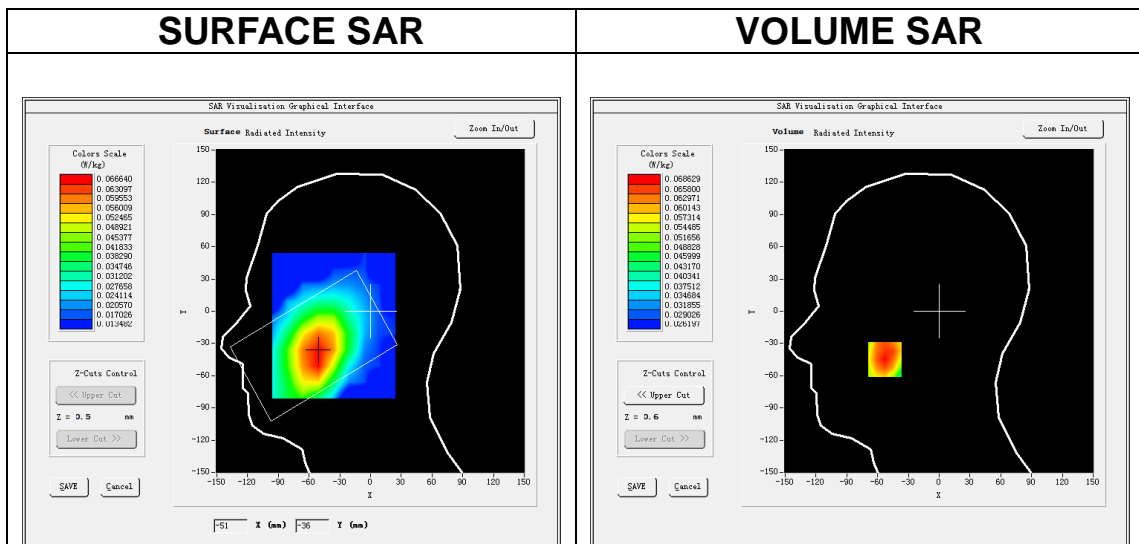

Maximum location: X=-53.00, Y=-45.00

SAR Peak: 0.07 W/kg

SAR 10g (W/Kg)	0.064247
SAR 1g (W/Kg)	0.068578

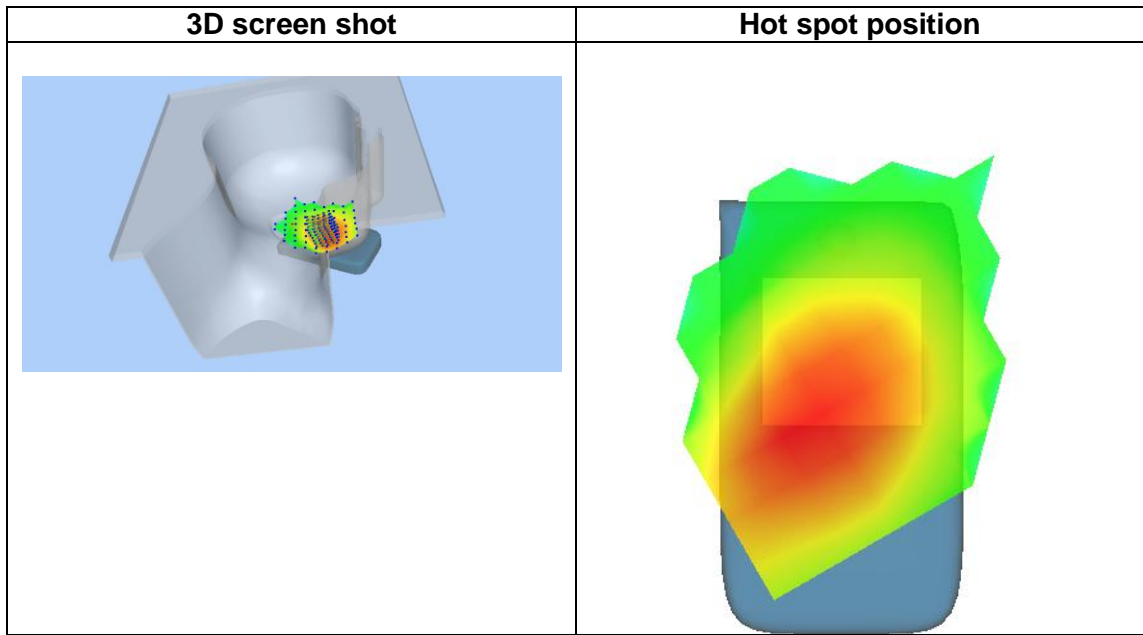
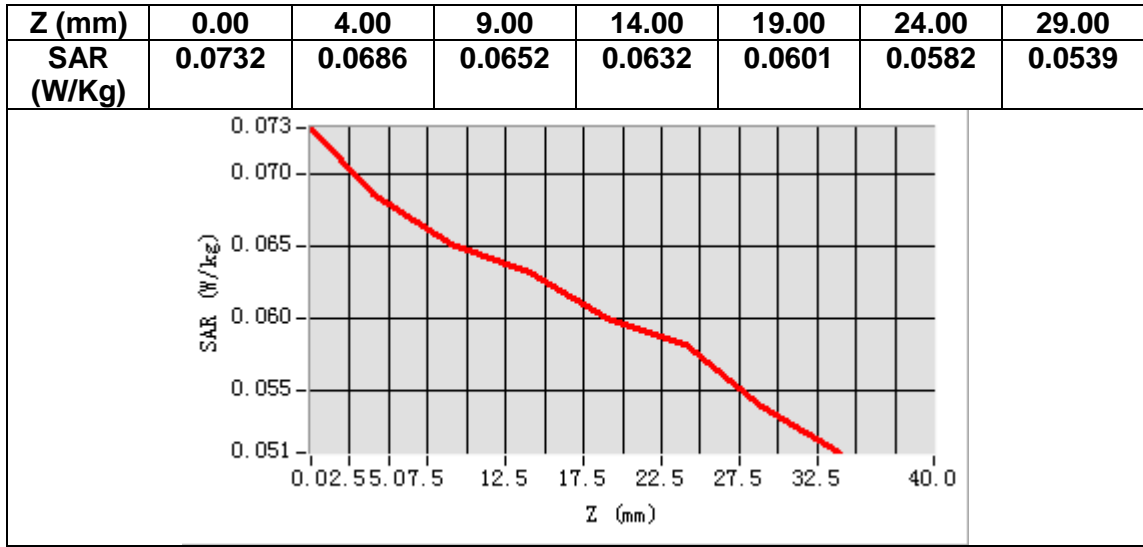

MEASUREMENT 26

A. Experimental conditions.

Area Scan	<u>dx=15mm dy=15mm, h= 5.00 mm</u>
ZoomScan	<u>5x5x7,dx=8mm dy=8mm dz=5mm</u>
Phantom	<u>Validation plane</u>
Device Position	<u>Body</u>
Band	<u>LTE band 71</u>
Channels	<u>Middle</u>
Signal	<u>LTE (Crest factor: 1.0)</u>

B. SAR Measurement Results

Frequency (MHz)	683.000000
Relative permittivity (real part)	55.801949
Relative permittivity (imaginary part)	27.607676
Conductivity (S/m)	1.043724
Variation (%)	-0.410000

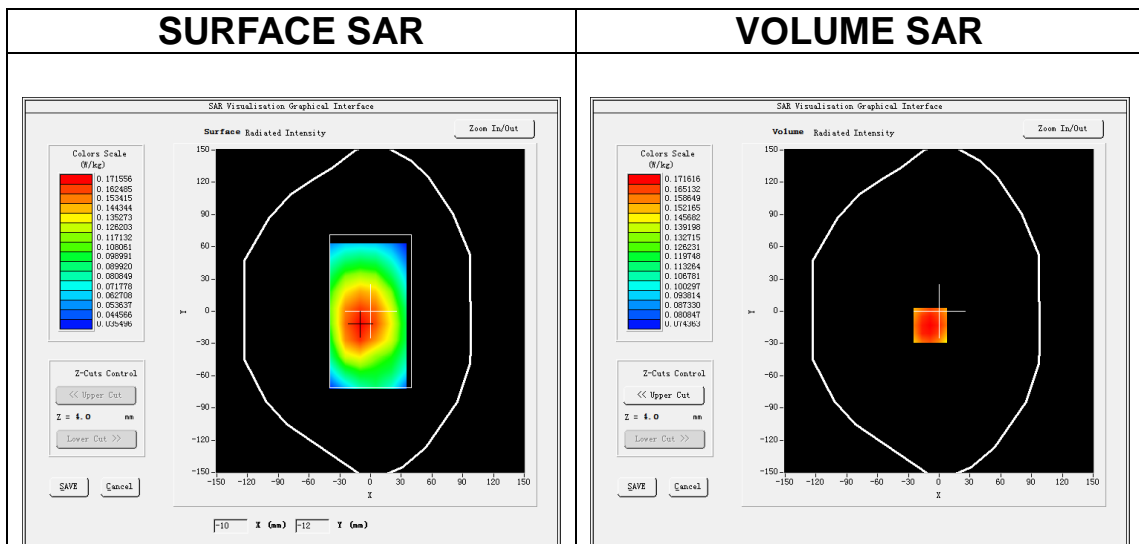

Maximum location: X=-9.00, Y=-13.00

SAR Peak: 0.20 W/kg

SAR 10g (W/Kg)	0.160715
SAR 1g (W/Kg)	0.181266

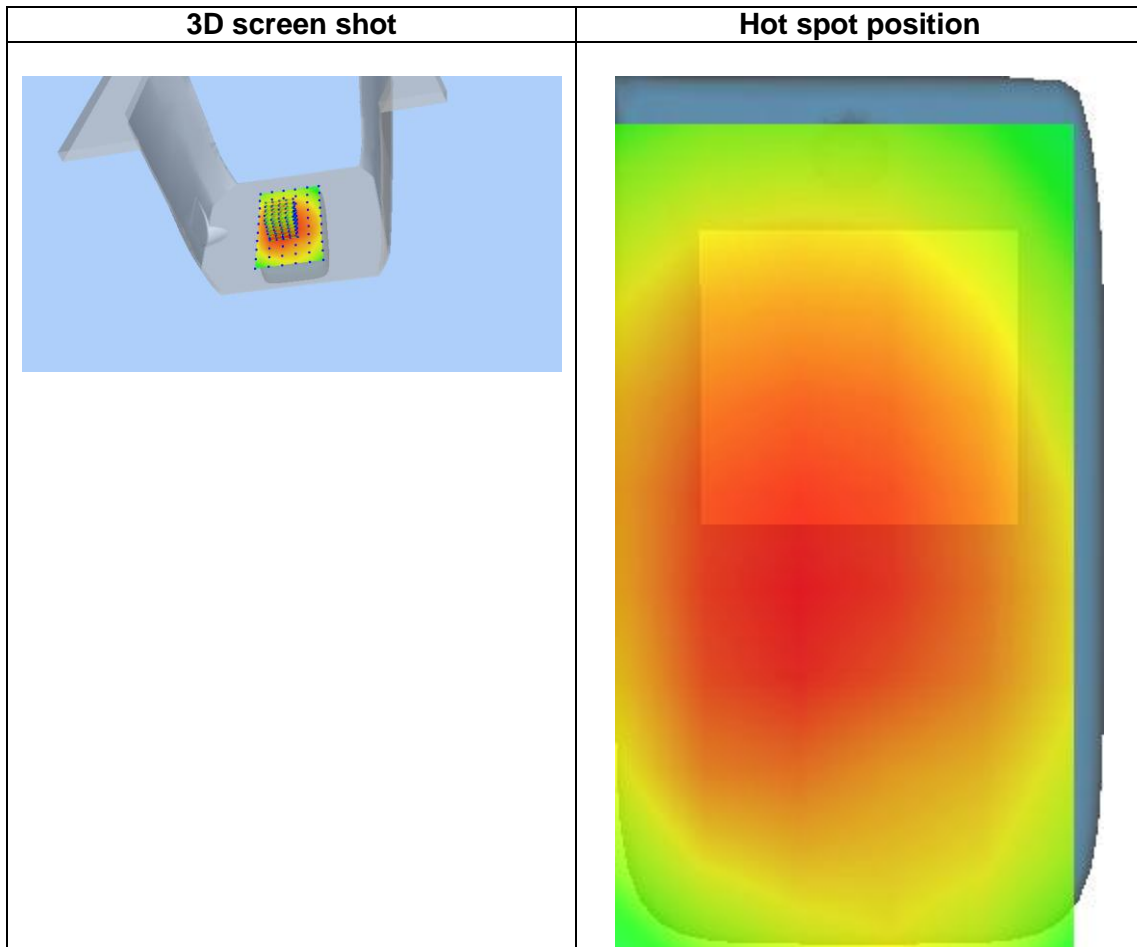
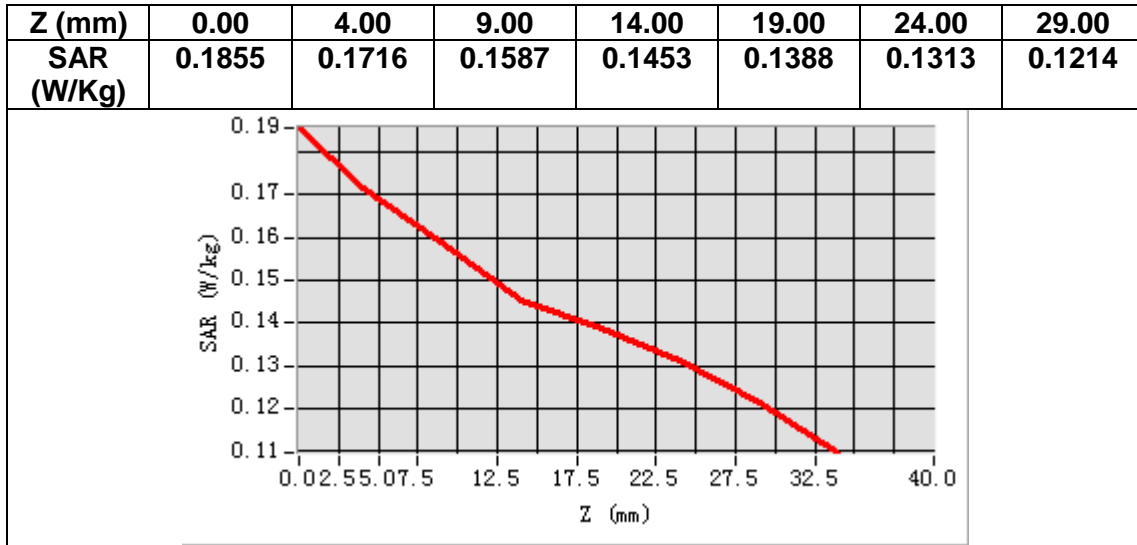

MEASUREMENT 27

A. Experimental conditions.

Area Scan	<u>dx=15mm dy=15mm, h= 5.00 mm</u>
ZoomScan	<u>5x5x7,dx=8mm dy=8mm dz=5mm</u>
Phantom	<u>Left head</u>
Device Position	<u>Cheek</u>
Band	<u>LTE band 66</u>
Channels	<u>Middle</u>
Signal	<u>LTE (Crest factor: 1.0)</u>

B . SAR Measurement Results

Frequency (MHz)	1745.000000
Relative permittivity (real part)	38.953491
Relative permittivity (imaginary part)	13.968142
Conductivity (S/m)	1.354134
Variation (%)	-0.360000

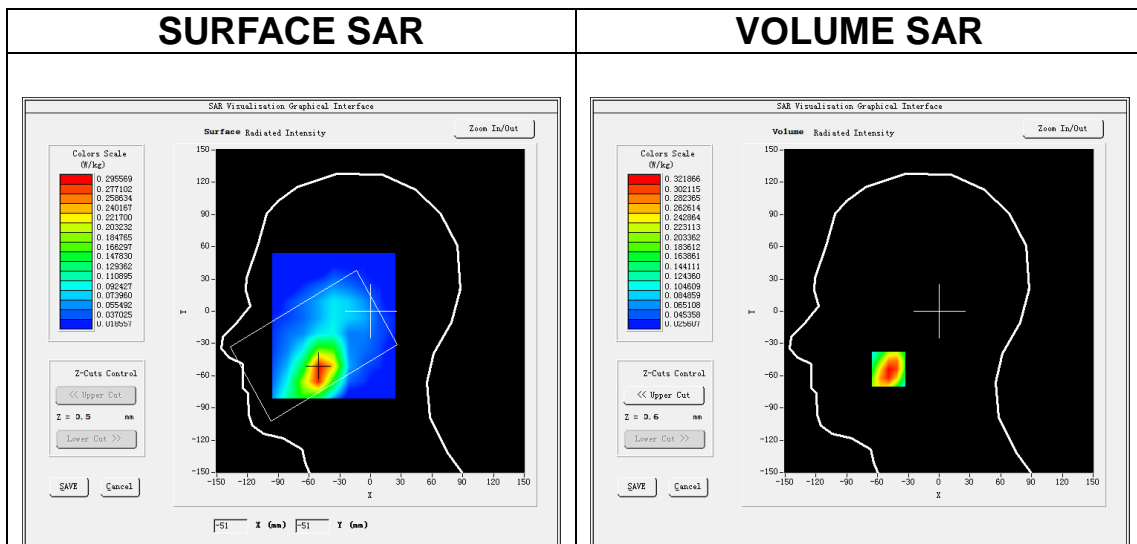

Maximum location: X=-49.00, Y=-54.00

SAR Peak: 0.44 W/kg

SAR 10g (W/Kg)	0.202153
SAR 1g (W/Kg)	0.312185

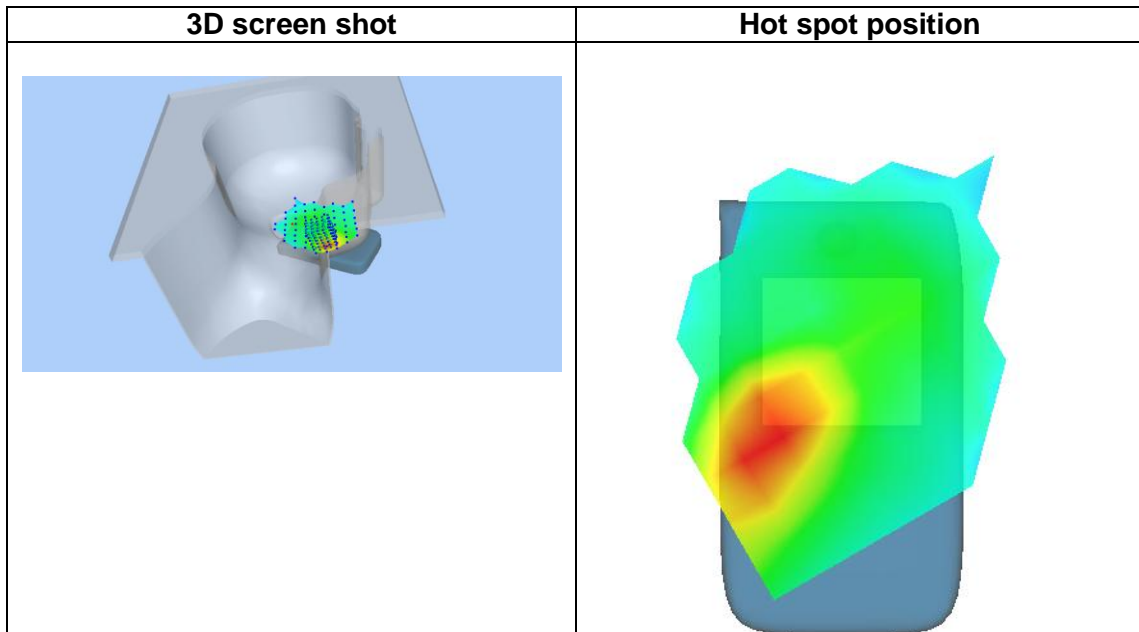
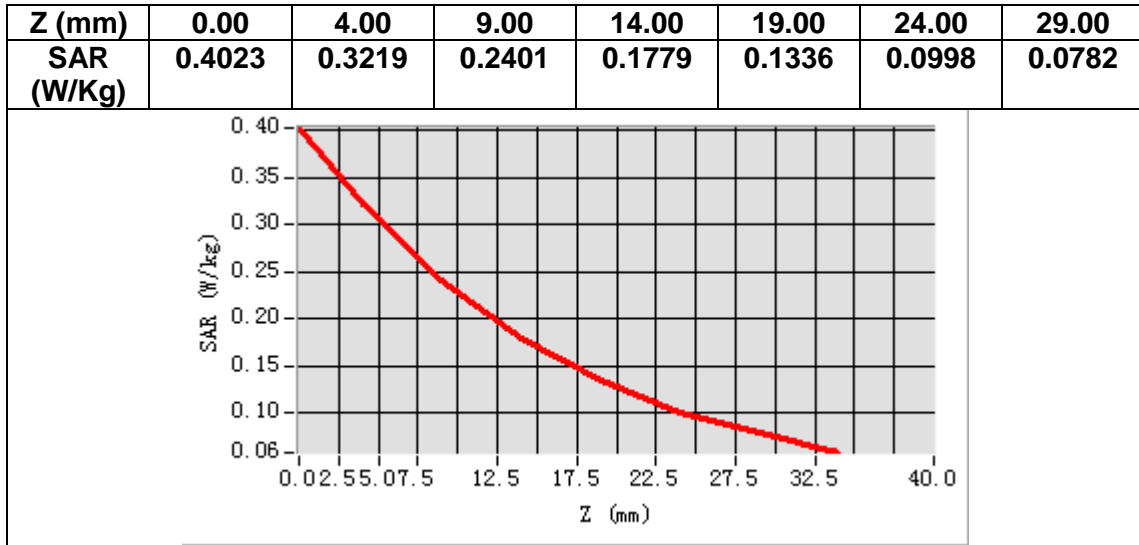

MEASUREMENT 28

A. Experimental conditions.

Area Scan	<u>dx=15mm dy=15mm, h= 5.00 mm</u>
ZoomScan	<u>5x5x7,dx=8mm dy=8mm dz=5mm</u>
Phantom	<u>Validation plane</u>
Device Position	<u>Body</u>
Band	<u>LTE band 66</u>
Channels	<u>Middle</u>
Signal	<u>LTE (Crest factor: 1.0)</u>

B. SAR Measurement Results

Frequency (MHz)	1745.000000
Relative permittivity (real part)	53.551266
Relative permittivity (imaginary part)	15.612170
Conductivity (S/m)	1.513513
Variation (%)	-1.580000

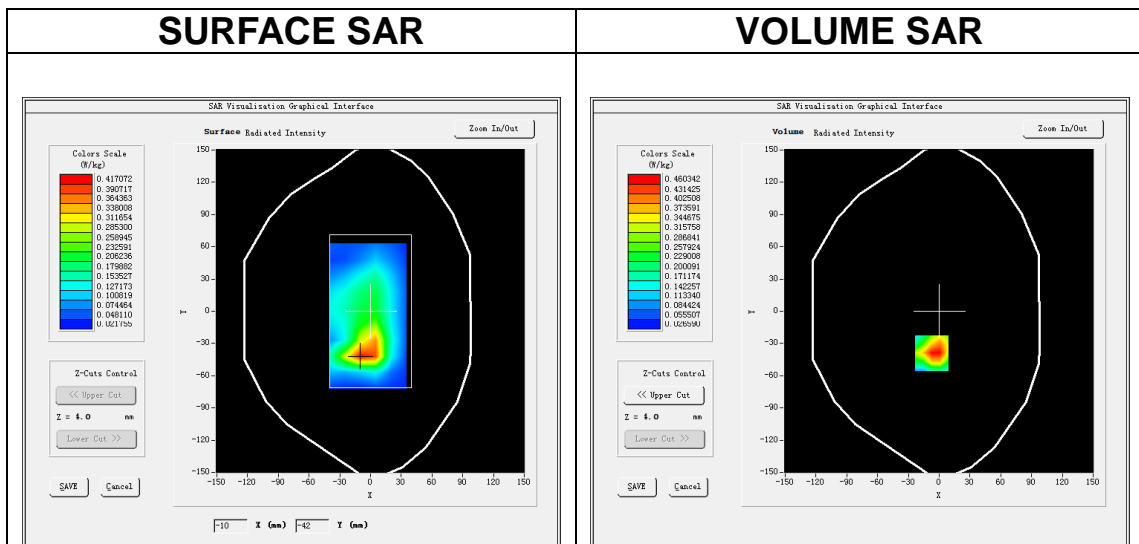

Maximum location: X=-7.00, Y=-39.00

SAR Peak: 0.73 W/kg

SAR 10g (W/Kg)	0.249367
SAR 1g (W/Kg)	0.453185

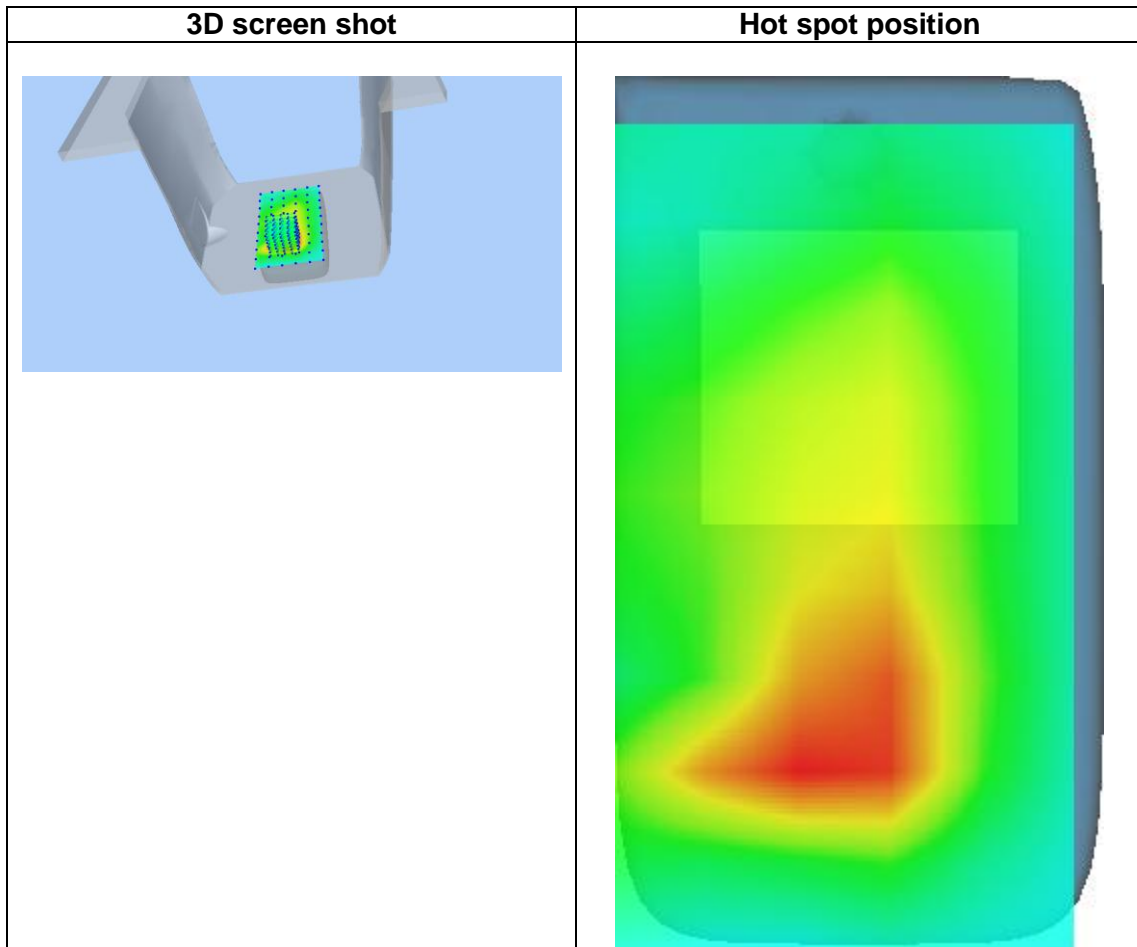
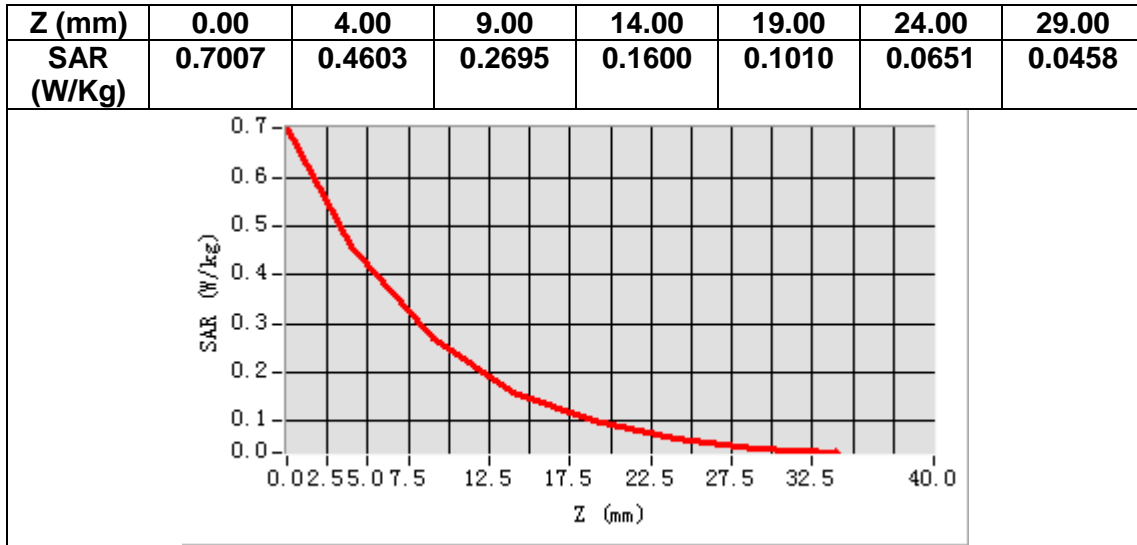

14. Appendix D. Calibration Certificate

Table of contents
E Field Probe - SN 08/16 EPGO287
750 MHz Dipole - SN 03/15 DIP 0G750-355
835 MHz Dipole - SN 03/15 DIP 0G835-347
1800 MHz Dipole - SN 03/15 DIP 1G800-349
1900 MHz Dipole - SN 03/15 DIP 1G900-350
2450 MHz Dipole - SN 03/15 DIP 2G450-352
2600 MHz Dipole - SN 03/15 DIP 2G600-356
5000-6000 MHz Dipole - SN 13/14 WGA 33



COMOSAR E-Field Probe Calibration Report

Ref : ACR.260.1.18.SATU.A

**SHENZHEN NTEK TESTING TECHNOLOGY
CO., LTD.**

**BUILDING E, FENDA SCIENCE PARK, SANWEI
COMMUNITY, XIXIANG STREET,
BAO'AN DISTRICT, SHENZHEN GUANGDONG, CHINA
MVG COMOSAR DOSIMETRIC E-FIELD PROBE
SERIAL NO.: SN 08/16 EPGO287**

**Calibrated at MVG US
2105 Barrett Park Dr. - Kennesaw, GA 30144**



Calibration Date: 09/17/2018

Summary:

This document presents the method and results from an accredited COMOSAR Dosimetric E-Field Probe calibration performed in MVG USA using the CALISAR / CALIBAIR test bench, for use with a COMOSAR system only. All calibration results are traceable to national metrology institutions.



COMOSAR E-FIELD PROBE CALIBRATION REPORT

Ref. ACR.260.1.18.SATU.A

	<i>Name</i>	<i>Function</i>	<i>Date</i>	<i>Signature</i>
<i>Prepared by :</i>	Jérôme LUC	Product Manager	9/17/2018	<i>JL</i>
<i>Checked by :</i>	Jérôme LUC	Product Manager	9/17/2018	<i>JL</i>
<i>Approved by :</i>	Kim RUTKOWSKI	Quality Manager	9/17/2018	<i>Kim Rutkowski</i>

	<i>Customer Name</i>
<i>Distribution :</i>	SHENZHEN NTEK TESTING TECHNOLOGY CO., LTD.

<i>Issue</i>	<i>Date</i>	<i>Modifications</i>
A	9/17/2018	Initial release



COMOSAR E-FIELD PROBE CALIBRATION REPORT

Ref: ACR.260.1.18.SATU.A

TABLE OF CONTENTS

1 Device Under Test 4

2 Product Description 4

 2.1 General Information 4

3 Measurement Method 4

 3.1 Linearity 4

 3.2 Sensitivity 5

 3.3 Lower Detection Limit 5

 3.4 Isotropy 5

 3.5 Boundary Effect 5

4 Measurement Uncertainty 5

5 Calibration Measurement Results 6

 5.1 Sensitivity in air 6

 5.2 Linearity 7

 5.3 Sensitivity in liquid 7

 5.4 Isotropy 8

6 List of Equipment 10



COMOSAR E-FIELD PROBE CALIBRATION REPORT

Ref: ACR.260.1.18.SATU.A

1 DEVICE UNDER TEST

Device Under Test	
Device Type	COMOSAR DOSIMETRIC E FIELD PROBE
Manufacturer	MVG
Model	SSE2
Serial Number	SN 08/16 EPGO287
Product Condition (new / used)	Used
Frequency Range of Probe	0.15 GHz-6GHz
Resistance of Three Dipoles at Connector	Dipole 1: R1=0.209 MΩ Dipole 2: R2=0.196 MΩ Dipole 3: R3=0.197 MΩ

A yearly calibration interval is recommended.

2 PRODUCT DESCRIPTION

2.1 GENERAL INFORMATION

MVG’s COMOSAR E field Probes are built in accordance to the IEEE 1528, OET 65 Bulletin C and CEI/IEC 62209 standards.



Figure 1 – MVG COMOSAR Dosimetric E field Dipole

Probe Length	330 mm
Length of Individual Dipoles	2 mm
Maximum external diameter	8 mm
Probe Tip External Diameter	2.5 mm
Distance between dipoles / probe extremity	1 mm

3 MEASUREMENT METHOD

The IEEE 1528, OET 65 Bulletin C, CENELEC EN50361 and CEI/IEC 62209 standards provide recommended practices for the probe calibrations, including the performance characteristics of interest and methods by which to assess their affect. All calibrations / measurements performed meet the fore mentioned standards.

3.1 LINEARITY

The evaluation of the linearity was done in free space using the waveguide, performing a power sweep to cover the SAR range 0.01W/kg to 100W/kg.