

FCC SAR EVALUATION REPORT

In accordance with the requirements of
FCC 47 CFR Part 2(2.1093), ANSI/IEEE C95.1-1992 and
IEEE Std 1528-2013

Product Name : Mobile Phone

Trademark : ulefone

Model Name : GQ3082

Family Model : Armor X5, Armor X3 Pro, Armor X3 Lite,
Armor XL, Armor XS

Report No. : STR190819003009E

FCC ID : 2AOWKGQ3082MH

Prepared for

Shenzhen Gotron Electronic CO.,LTD.
518, 5F, R&D building, Tsinghua Hi-Tech park, Nanshan district,
Shenzhen 518057 P.R.China

Prepared by

Shenzhen NTEK Testing Technology Co., Ltd.
1/F, Building E, Fenda Science Park Sanwei, Xixiang, Bao'an District,
Shenzhen, Guangdong, China
Tel.: +86-755-6115 6588 Fax.: +86-755-6115 6599
Website: <http://www.ntek.org.cn>

TEST RESULT CERTIFICATION

Applicant's name.....: Shenzhen Gotron Electronic CO.,LTD.
 Address.....: 518, 5F, R&D building, Tsinghua Hi-Tech park, Nanshan district,
 Shenzhen 518057 P.R.China
Manufacturer's Name.....: Shenzhen Gotron Electronic CO.,LTD.
 Address.....: 518, 5F, R&D building, Tsinghua Hi-Tech park, Nanshan district,
 Shenzhen 518057 P.R.China

Product description

Product name.....: Mobile Phone
 Trademark: ulefone
 Model Name: GQ3082
 Family Model.....: Armor X5, Armor X3 Pro, Armor X3 Lite, Armor XL, Armor XS
 FCC 47 CFR Part 2(2.1093)

Standards.....: ANSI/IEEE C95.1-1992
 IEEE Std 1528-2013
 Published RF exposure KDB procedures

This device described above has been tested by Shenzhen NTEK. In accordance with the measurement methods and procedures specified in IEEE Std 1528-2013 and KDB 865664 D01. Testing has shown that this device is capable of compliance with localized specific absorption rate (SAR) specified in FCC 47 CFR Part 2(2.1093) and ANSI/IEEE C95.1-1992. The test results in this report apply only to the tested sample of the stated device/equipment. Other similar device/equipment will not necessarily produce the same results due to production tolerance and measurement uncertainties.

This report shall not be reproduced except in full, without the written approval of Shenzhen NTEK, this document may be altered or revised by Shenzhen NTEK, personal only, and shall be noted in the revision of the document.

Date of Test

Date (s) of performance of tests..... : Aug. 21, 2019, 2019 ~ Sep. 01, 2019
 Date of Issue : Sep. 23, 2019
 Test Result : **Pass**

Prepared By : Cheng Jiawen
 (Test Engineer) :
 (Cheng Jiawen)

Approved By : Sam. Chen
 (Lab Manager) :
 (Sam Chen)

※ ※ Revision History ※ ※

REV.	DESCRIPTION	ISSUED DATE	REMARK
Rev.1.0	Initial Test Report Release	Sep. 23, 2019	Cheng Jiawen

TABLE OF CONTENTS

1. General Information	6
1.1. RF exposure limits.....	6
1.2. Statement of Compliance	7
1.3. EUT Description	7
1.4. Test specification(s)	10
1.5. Ambient Condition.....	10
2. SAR Measurement System	11
2.1. SATIMO SAR Measurement Set-up Diagram	11
2.2. Robot	12
2.3. E-Field Probe.....	13
2.3.1. E-Field Probe Calibration	13
2.4. SAM phantoms	14
2.4.1. Technical Data	15
2.5. Device Holder	16
2.6. Test Equipment List	17
3. SAR Measurement Procedures	19
3.1. Power Reference	19
3.2. Area scan & Zoom scan.....	19
3.3. Description of interpolation/extrapolation scheme	21
3.4. Volumetric Scan	21
3.5. Power Drift	21
4. System Verification Procedure	22
4.1. Tissue Verification	22
4.1.1. Tissue Dielectric Parameter Check Results	23
4.2. System Verification Procedure	24
4.2.1. System Verification Results.....	24
5. SAR Measurement variability and uncertainty	26
5.1. SAR measurement variability.....	26
5.2. SAR measurement uncertainty	26
6. RF Exposure Positions.....	27
6.1. Ear and handset reference point	27
6.2. Definition of the cheek position	27
6.3. Definition of the tilt position	29
6.4. Body Worn Accessory	29
6.5. Wireless Router Devices	30
7. RF Output Power	31
7.1. GSM Conducted Power	31
7.2. WCDMA Conducted Power	31
7.3. LTE Conducted Power	33

- 7.4. WLAN & Bluetooth Output Power45
 - 7.4.1. Output Power Results Of WLAN45
 - 7.4.2. Output Power Results Of Bluetooth.....46
- 8. Antenna Location.....47
- 9. Stand-alone SAR test exclusion.....48
- 10. SAR Results49
 - 10.1. SAR measurement results49
 - 10.1.1. SAR measurement Result of GSM850.....49
 - 10.1.2. SAR measurement Result of GSM1900.....50
 - 10.1.3. SAR measurement Result of WCDMA Band 2.....51
 - 10.1.4. SAR measurement Result of WCDMA Band 4.....51
 - 10.1.5. SAR measurement Result of WCDMA Band 5.....52
 - 10.1.6. SAR measurement Result of LTE Band 253
 - 10.1.7. SAR measurement Result of LTE Band 454
 - 10.1.8. SAR measurement Result of LTE Band 556
 - 10.1.9. SAR measurement Result of LTE Band 758
 - 10.1.10. SAR measurement Result of LTE Band 1260
 - 10.1.11. SAR measurement Result of LTE Band 1761
 - 10.1.12. SAR measurement Result of WLAN 2.4G63
 - 10.1.13. SAR measurement Result of WLAN 5.2G64
 - 10.1.14. SAR measurement Result of WLAN 5.8G64
 - 10.2. SAR Summation Scenario.....65
- 11. Appendix A. Photo documentation83
- 12. Appendix B. System Check Plots83
- 13. Appendix C. Plots of High SAR Measurement.....116
- 14. Appendix D. Calibration Certificate173

1. General Information

1.1. RF exposure limits

(A).Limits for Occupational/Controlled Exposure (W/kg)

Whole-Body	Partial-Body	Hands, Wrists, Feet and Ankles
0.4	8.0	20.0

(B).Limits for General Population/Uncontrolled Exposure (W/kg)

Whole-Body	Partial-Body	Hands, Wrists, Feet and Ankles
0.08	1.6	4.0

NOTE: **Whole-Body SAR** is averaged over the entire body, **partial-body SAR** is averaged over any 1 gram of tissue defined as a tissue volume in the shape of a cube. **SAR for hands, wrists, feet and ankles** is averaged over any 10 grams of tissue defined as a tissue volume in the shape of a cube.

Occupational/Controlled Environments:

Are defined as locations where there is exposure that may be incurred by people who are aware of the potential for exposure, (i.e. as a result of employment or occupation).

General Population/Uncontrolled Environments:

Are defined as locations where there is the exposure of individuals who have no knowledge or control of their exposure.

NOTE
 HEAD AND TRUNK LIMIT
 1.6 W/kg
 APPLIED TO THIS EUT

1.2. Statement of Compliance

The maximum results of Specific Absorption Rate (SAR) found during testing for GQ3082 are as follows.

Band	Max Reported SAR Value(W/kg)			Max Simultaneous Tx
	1-g Head	1-g Body-Worn (Separation distance of 10mm)	1-g Hotspot (Separation distance of 10mm)	
GSM 850	0.540	0.714	0.714	1.559
GSM 1900	0.683	0.570	0.570	
WCDMA Band 2	0.453	0.315	0.315	
WCDMA Band 4	0.368	0.196	0.196	
WCDMA Band 5	0.066	0.042	0.042	
LTE Band 2	0.489	0.355	0.355	
LTE Band 4	0.395	0.227	0.227	
LTE Band 5	0.055	0.102	0.102	
LTE Band 7	0.954	0.506	0.506	
LTE Band 12	0.144	0.210	0.210	
LTE Band 17	0.157	0.291	0.291	
WLAN 2.4G	0.605	0.122	0.122	
WLAN 5.2G	0.388	0.331	0.331	
WLAN 5.8G	0.197	0.197	0.197	

Note: The Max Simultaneous Tx is calculated based on the same configuration and test position. This device is in compliance with Specific Absorption Rate (SAR) for general population/uncontrolled exposure limits (1.6 W/kg) specified in FCC 47 CFR Part 2(2.1093) and ANSI/IEEE C95.1-1992, and had been tested in accordance with the measurement methods and procedures specified in IEEE Std 1528-2013 & KDB 865664 D01.

1.3. EUT Description

Device Information	
Product Name	Mobile Phone
Trade Name	ulefone
Model Name	GQ3082
Family Model	Armor X5, Armor X3 Pro, Armor X3 Lite, Armor XL, Armor XS
FCC ID	2AOWKGGQ3082MH
Device Phase	Identical Prototype
Exposure Category	General population / Uncontrolled environment
Antenna	FPC Antenna
Battery Information	DC 3.85V, 5000mAh, 19.25Wh

Device Operating Configurations			
Supporting Mode(s)	GSM 850/1900, WCDMA Band 2/4/5, LTE Band 2/4/5/7/12/17, WLAN 2.4G/5.2G/5.8G, Bluetooth, NFC		
Test Modulation	GSM(GMSK/8PSK), WCDMA(QPSK), LTE(QPSK/16QAM), WLAN(DSSS/OFDM), Bluetooth(GFSK, $\pi/4$ -DQPSK, 8DPSK), NFC(ASK)		
Device Class	B		
Operating Frequency Range(s)	Band	Tx (MHz)	Rx (MHz)
	GSM 850	824-849	869-894
	GSM 1900	1850-1910	1930-1990
	WCDMA Band 2	1850-1910	1930-1990
	WCDMA Band 4	1710-1755	2110-2155
	WCDMA Band 5	824-849	869-894
	LTE Band 2	1850-1910	1930-1990
	LTE Band 4	1710-1755	2110-2155
	LTE Band 5	824-849	869-894
	LTE Band 7	2500-2570	2620-2690
	LTE Band 12	699-716	729-746
	LTE Band 17	704-716	734-746
	WLAN 2.4G	2412-2462	
	WLAN 5.2G	5180-5240	
	WLAN 5.8G	5745-5825	
	Bluetooth	2402-2480	
	NFC	13.56	
GPRS Multislot Class(12)	Max Number of Timeslots in Uplink		4
	Max Number of Timeslots in Downlink		4
	Max Total Timeslot		5
EDGE Multislot Class(12)	Max Number of Timeslots in Uplink		4
	Max Number of Timeslots in Downlink		4
	Max Total Timeslot		5
Power Class	4, tested with power level 5(GSM 850)		
	1, tested with power level 0(GSM 1900)		
	3, tested with power control "all 1"(WCDMA Band 2)		
	3, tested with power control "all 1"(WCDMA Band 4)		
	3, tested with power control "all 1"(WCDMA Band 5)		
	3, tested with power control all Max.(LTE Band 2)		
	3, tested with power control all Max.(LTE Band 4)		
	3, tested with power control all Max.(LTE Band 5)		
	3, tested with power control all Max.(LTE Band 7)		
	3, tested with power control all Max.(LTE Band 12)		

	3, tested with power control all Max.(LTE Band 17)
Test Channels (low-mid-high)	128-189-251(GSM 850)
	512-661-810(GSM 1900)
	9262-9400-9538(WCDMA Band 2)
	1312-1413-1513(WCDMA Band 4)
	4132-4182-4233(WCDMA Band 5)
	18607-18900-19193(LTE Band 2 BW=1.4MHz)
	18615-18900-19185(LTE Band 2 BW=3MHz)
	18625-18900-19175(LTE Band 2 BW=5MHz)
	18650-18900-19150(LTE Band 2 BW=10MHz)
	18675-18900-19125(LTE Band 2 BW=15MHz)
	18700-18900-19100(LTE Band 2 BW=20MHz)
	19957-20175-20393(LTE Band 4 BW=1.4MHz)
	19965-20175-20385(LTE Band 4 BW=3MHz)
	19975-20175-20375(LTE Band 4 BW=5MHz)
	20000-20175-20350(LTE Band 4 BW=10MHz)
	20025-20175-20325(LTE Band 4 BW=15MHz)
	20050-20175-20300(LTE Band 4 BW=20MHz)
	20407-20525-20643(LTE Band 5 BW=1.4MHz)
	20415-20525-20635(LTE Band 5 BW=3MHz)
	20425-20525-20625(LTE Band 5 BW=5MHz)
	20450-20525-20600(LTE Band 5 BW=10MHz)
	20775-21100-21425(LTE Band 7 BW=5MHz)
	20800-21100-21400(LTE Band 7 BW=10MHz)
	20825-21100-21375(LTE Band 7 BW=15MHz)
	20850-21100-21350(LTE Band 7 BW=20MHz)
	23017-23095-23173 (LTE Band 12 BW=1.4MHz)
	23025-23095-23165 (LTE Band 12 BW=3MHz)
	23035-23095-23155 (LTE Band 12 BW=5MHz)
	23060-23095-23130 (LTE Band 12 BW=10MHz)
	23755-23790-23825(LTE Band 17 BW=5MHz)
23780-23790-23800(LTE Band 17 BW=10MHz)	
1-3-6-9-11(WLAN 2.4G)	
36-38-40-46-48(WLAN 5.2G)	
149-151-157-159-165(WLAN 5.8G)	

1.4. Test specification(s)

FCC 47 CFR Part 2(2.1093)
ANSI/IEEE C95.1-1992
IEEE Std 1528-2013
KDB 865664 D01 SAR measurement 100 MHz to 6 GHz
KDB 865664 D02 RF Exposure Reporting
KDB 447498 D01 General RF Exposure Guidance
KDB 248227 D01 802.11 Wi-Fi SAR
KDB 941225 D01 3G SAR Procedures
KDB 941225 D05 SAR for LTE Devices
KDB 941225 D06 Hotspot SAR
KDB 648474 D04 Handset SAR

1.5. Ambient Condition

Ambient temperature	20°C – 24°C
Relative Humidity	30% – 70%

2. SAR Measurement System

2.1. SATIMO SAR Measurement Set-up Diagram

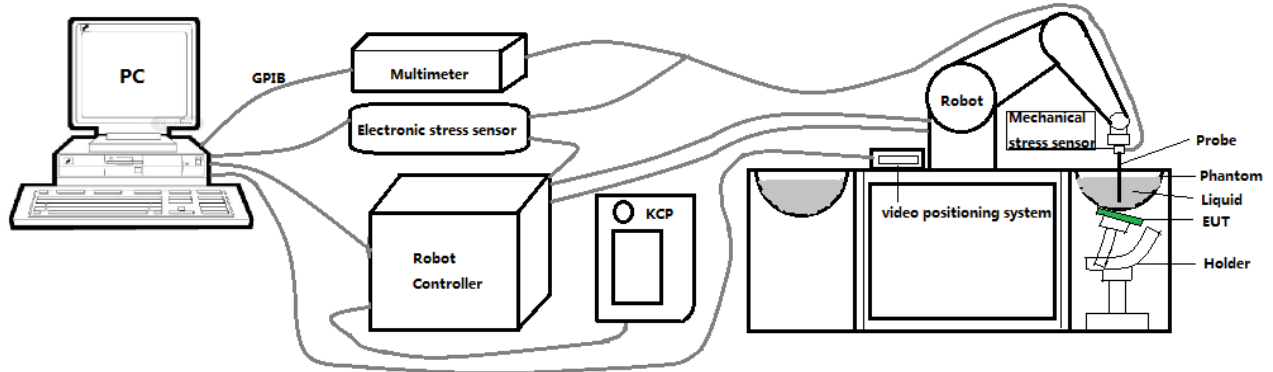

These measurements were performed with the automated near-field scanning system OPENSAR from SATIMO. The system is based on a high precision robot (working range: 901 mm), which positions the probes with a positional repeatability of better than ± 0.03 mm. The SAR measurements were conducted with dosimetric probe (manufactured by SATIMO), designed in the classical triangular configuration and optimized for dosimetric evaluation.

The first step of the field measurement is the evaluation of the voltages induced on the probe by the device under test. Probe diode detectors are nonlinear. Below the diode compression point, the output voltage is proportional to the square of the applied E-field; above the diode compression point, it is linear to the applied E-field. The compression point depends on the diode, and a calibration procedure is necessary for each sensor of the probe.

The Keithley multimeter reads the voltage of each sensor and send these three values to the PC. The corresponding E field value is calculated using the probe calibration factors, which are stored in the working directory. This evaluation includes linearization of the diode characteristics. The field calculation is done separately for each sensor. Each component of the E field is displayed on the "Dipole Area Scan Interface" and the total E field is displayed on the "3D Interface"

2.2. Robot

The SATIMO SAR system uses the high precision robots from KUKA. For the 6-axis controller system, the robot controller version (KUKA) from KUKA is used. The KUKA robot series have many features that are important for our application:



- High precision (repeatability ± 0.03 mm)
- High reliability (industrial design)
- Jerk-free straight movements
- Low ELF interference (the closed metallic construction shields against motor control fields)

2.3. E-Field Probe

This E-field detection probe is composed of three orthogonal dipoles linked to special Schottky diodes with low detection thresholds. The probe allows the measurement of electric fields in liquids such as the one defined in the IEEE and CENELEC standards.

For the measurements the Specific Dosimetric E-Field Probe SN 08/16 EPGO287 with following specifications is used



- Dynamic range: 0.01-100 W/kg
 - Tip Diameter: 2.5 mm
 - Distance between probe tip and sensor center: 1 mm
 - Distance between sensor center and the inner phantom surface: 2 mm (repeatability better than ± 1 mm).
 - Probe linearity: ± 0.08 dB
 - Axial isotropy: 0.06 dB
 - Hemispherical Isotropy: 0.08 dB
 - Calibration range: 650MHz to 5900MHz for head & body simulating liquid.
 - Lower detection limit: 7mW/kg
- Angle between probe axis (evaluation axis) and surface normal line: less than 30° .

2.3.1. E-Field Probe Calibration

Each probe needs to be calibrated according to a dosimetric assessment procedure with accuracy better than $\pm 10\%$. The spherical isotropy shall be evaluated and within ± 0.25 dB. The sensitivity parameters (Norm X, Norm Y, and Norm Z), the diode compression parameter (DCP) and the conversion factor (Conv F) of the probe are tested. The calibration data can be referred to appendix D of this report.

2.4. SAM phantoms

Photo of SAM phantom SN 16/15 SAM119



The SAM phantom is used to measure the SAR relative to people exposed to electro-magnetic field radiated by mobile phones.

2.4.1. Technical Data

Serial Number	Shell thickness	Filling volume	Dimensions	Positionner Material	Permittivity	Loss Tangent
SN 16/15 SAM119	2 mm ±0.2 mm	27 liters	Length:1000 mm Width:500 mm Height:200 mm	Gelcoat with fiberglass	3.4	0.02

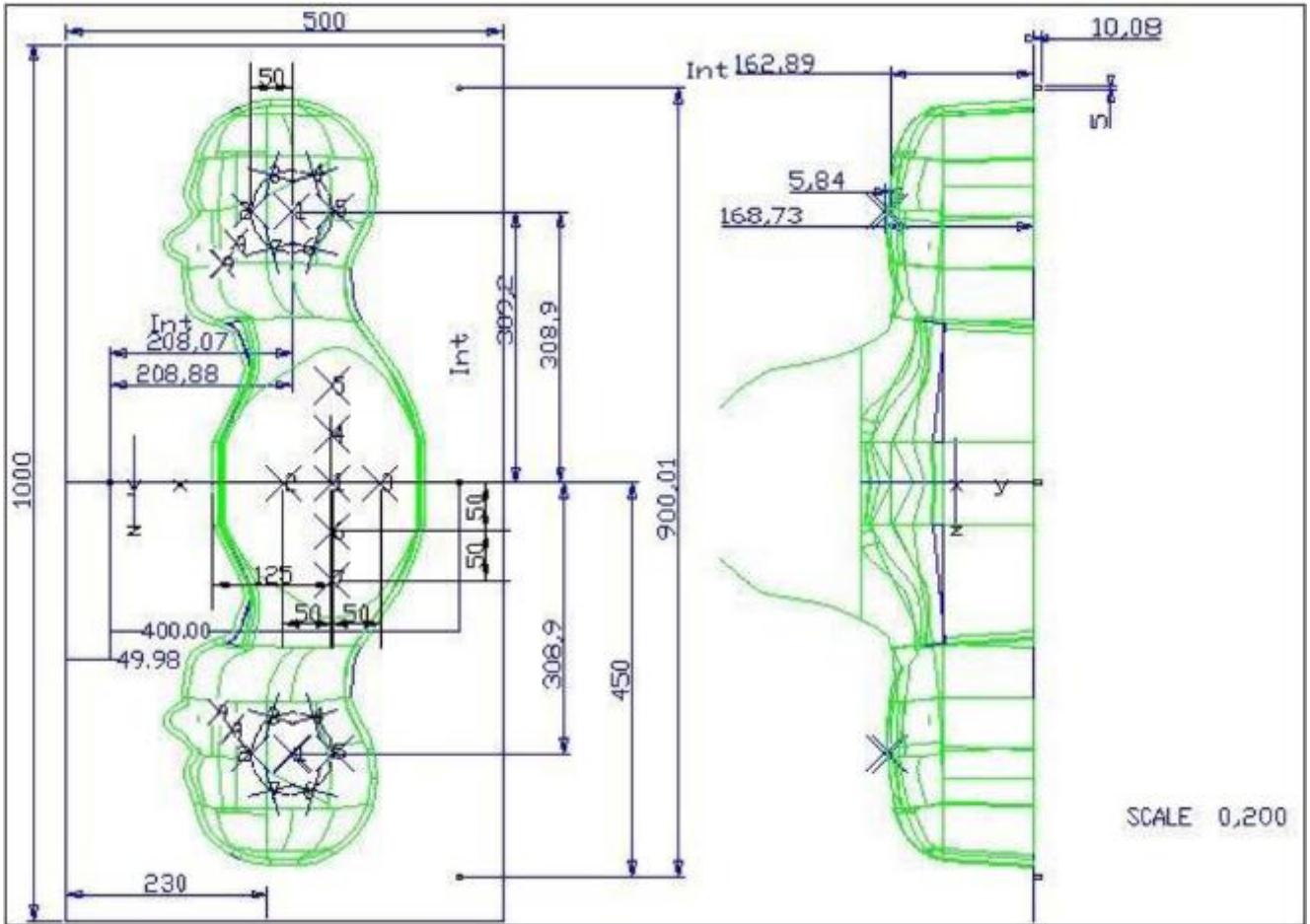

Serial Number	Left Head(mm)		Right Head(mm)		Flat Part(mm)	
	1	2	1	2	1	2
SN 16/15 SAM119	2	2.02	2	2.08	1	2.09
	3	2.05	3	2.06	2	2.06
	4	2.07	4	2.07	3	2.08
	5	2.08	5	2.08	4	2.10
	6	2.05	6	2.07	5	2.10
	7	2.05	7	2.05	6	2.07
	8	2.07	8	2.06	7	2.07
	9	2.08	9	2.06	-	-

The test, based on ultrasonic system, allows measuring the thickness with an accuracy of 10 µm.

2.5. Device Holder

The positioning system allows obtaining cheek and tilting position with a very good accuracy. In compliance with CENELEC, the tilt angle uncertainty is lower than 1 degree.

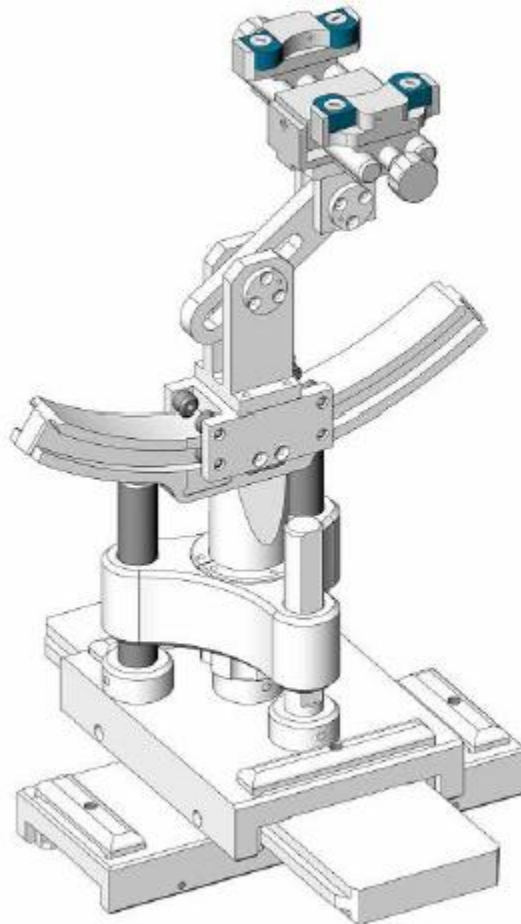

Serial Number	Holder Material	Permittivity	Loss Tangent
SN 16/15 MSH100	Delrin	3.7	0.005

2.6. Test Equipment List

This table gives a complete overview of the SAR measurement equipment.

Devices used during the test described are marked

	Manufacturer	Name of Equipment	Type/Model	Serial Number	Calibration	
					Last Cal.	Due Date
<input checked="" type="checkbox"/>	MVG	E FIELD PROBE	SSE2	SN 08/16 EPGO287	Sep. 17, 2018	Sep. 16, 2019
<input checked="" type="checkbox"/>	MVG	750 MHz Dipole	SID750	SN 03/15 DIP 0G750-355	Apr. 19, 2018	Apr. 18, 2021
<input checked="" type="checkbox"/>	MVG	835 MHz Dipole	SID835	SN 03/15 DIP 0G835-347	Apr. 19, 2018	Apr. 18, 2021
<input type="checkbox"/>	MVG	900 MHz Dipole	SID900	SN 03/15 DIP 0G900-348	Apr. 19, 2018	Apr. 18, 2021
<input checked="" type="checkbox"/>	MVG	1800 MHz Dipole	SID1800	SN 03/15 DIP 1G800-349	Apr. 19, 2018	Apr. 18, 2021
<input checked="" type="checkbox"/>	MVG	1900 MHz Dipole	SID1900	SN 03/15 DIP 1G900-350	Apr. 19, 2018	Apr. 18, 2021
<input type="checkbox"/>	MVG	2000 MHz Dipole	SID2000	SN 03/15 DIP 2G000-351	Apr. 19, 2018	Apr. 18, 2021
<input checked="" type="checkbox"/>	MVG	2450 MHz Dipole	SID2450	SN 03/15 DIP 2G450-352	Apr. 19, 2018	Apr. 18, 2021
<input checked="" type="checkbox"/>	MVG	2600 MHz Dipole	SID2600	SN 03/15 DIP 2G600-356	Apr. 19, 2018	Apr. 18, 2021
<input checked="" type="checkbox"/>	MVG	5000 MHz Dipole	SWG5500	SN 13/14 WGA 33	Apr. 19, 2018	Apr. 18, 2021
<input checked="" type="checkbox"/>	MVG	Liquid measurement Kit	SCLMP	SN 21/15 OCPG 72	NCR	NCR
<input checked="" type="checkbox"/>	MVG	Power Amplifier	N.A	AMPLISAR_28/14_003	NCR	NCR
<input checked="" type="checkbox"/>	KEITHLEY	Millivoltmeter	2000	4072790	NCR	NCR
<input checked="" type="checkbox"/>	R&S	Universal radio communication tester	CMU200	117858	Aug. 06, 2019	Aug. 05, 2020
<input checked="" type="checkbox"/>	R&S	Wideband radio communication tester	CMW500	103917	Oct. 08, 2018	Oct. 07, 2019
<input checked="" type="checkbox"/>	HP	Network Analyzer	8753D	3410J01136	Aug. 06, 2019	Aug. 05, 2020
<input checked="" type="checkbox"/>	Agilent	PSG Analog Signal Generator	E8257D	MY51110112	Aug. 06, 2019	Aug. 05, 2020

<input checked="" type="checkbox"/>	Agilent	Power meter	E4419B	MY45102538	Aug. 06, 2019	Aug. 05, 2020
<input checked="" type="checkbox"/>	Agilent	Power sensor	E9301A	MY41495644	Aug. 06, 2019	Aug. 05, 2020
<input checked="" type="checkbox"/>	Agilent	Power sensor	E9301A	US39212148	Aug. 06, 2019	Aug. 05, 2020
<input checked="" type="checkbox"/>	MCLI/USA	Directional Coupler	CB11-20	0D2L51502	Aug. 06, 2019	Aug. 05, 2020

3. SAR Measurement Procedures

The measurement procedures are as follows:

<Conducted power measurement>

- (a) For WWAN power measurement, use base station simulator to configure EUT WWAN transmission in conducted connection with RF cable, at maximum power in each supported wireless interface and frequency band.
- (b) Read the WWAN RF power level from the base station simulator.
- (c) For WLAN/Bluetooth power measurement, use engineering software to configure EUT WLAN/Bluetooth continuously transmission, at maximum RF power in each supported wireless interface and frequency band.
- (d) Connect EUT RF port through RF cable to the power meter, and measure WLAN/Bluetooth output power.

<SAR measurement>

- (a) Use base station simulator to configure EUT WWAN transmission in radiated connection, and engineering software to configure EUT WLAN/Bluetooth continuously transmission, at maximum RF power, in the highest power channel.
- (b) Place the EUT in the positions as Appendix A demonstrates.
- (c) Set scan area, grid size and other setting on the OPENSAR software.
- (d) Measure SAR results for the highest power channel on each testing position.
- (e) Find out the largest SAR result on these testing positions of each band.
- (f) Measure SAR results for other channels in worst SAR testing position if the reported SAR of highest power channel is larger than 0.8 W/kg.

According to the test standard, the recommended procedure for assessing the peak spatial-average SAR value consists of the following steps:

- (a) Power reference measurement
- (b) Area scan
- (c) Zoom scan
- (d) Power drift measurement

3.1. Power Reference

The Power Reference Measurement and Power Drift Measurements are for monitoring the power drift of the device under test in the batch process. The minimum distance of probe sensors to surface determines the closest measurement point to phantom surface. This distance cannot be smaller than the distance of sensor calibration points to probe tip as defined in the probe properties.

3.2. Area scan & Zoom scan

The area scan is a 2D scan to find the hot spot location on the DUT. The zoom scan is a 3D scan above the hot spot to calculate the 1g and 10g SAR value.

Measurement of the SAR distribution with a grid of 8 to 16 mm * 8 to 16 mm and a constant distance to the inner surface of the phantom. Since the sensors cannot directly measure at the inner phantom surface, the values between the sensors and the inner phantom surface are extrapolated. With these values the area of the maximum SAR is calculated by an interpolation scheme. Around this point, a cube of 30 * 30 * 30 mm or 32 * 32 * 32 mm is assessed by measuring 5 or 8 * 5 or 8 * 4 or 5 mm. With these data, the peak spatial-average SAR value can be calculated.

From the scanned SAR distribution, identify the position of the maximum SAR value, in addition identify the positions of any local maxima with SAR values within 2 dB of the maximum value that will not be within the zoom scan of other peaks; additional peaks shall be measured only when the primary peak is within 2 dB of the SAR compliance limit (e.g., 1 W/kg for 1,6 W/kg 1 g limit, or 1,26 W/kg for 2 W/kg, 10 g limit).

Area scan & Zoom scan scan parameters extracted from FCC KDB 865664 D01 SAR measurement 100 MHz to 6 GHz.

		≤ 3 GHz	> 3 GHz
Maximum distance from closest measurement point (geometric center of probe sensors) to phantom surface		5 ± 1 mm	$\frac{1}{2} \cdot \delta \cdot \ln(2) \pm 0.5$ mm
Maximum probe angle from probe axis to phantom surface normal at the measurement location		$30^\circ \pm 1^\circ$	$20^\circ \pm 1^\circ$
Maximum area scan spatial resolution: $\Delta x_{Area}, \Delta y_{Area}$		≤ 2 GHz: ≤ 15 mm 2 – 3 GHz: ≤ 12 mm	3 – 4 GHz: ≤ 12 mm 4 – 6 GHz: ≤ 10 mm
		When the x or y dimension of the test device, in the measurement plane orientation, is smaller than the above, the measurement resolution must be \leq the corresponding x or y dimension of the test device with at least one measurement point on the test device.	
Maximum zoom scan spatial resolution: $\Delta x_{Zoom}, \Delta y_{Zoom}$		≤ 2 GHz: ≤ 8 mm 2 – 3 GHz: ≤ 5 mm*	3 – 4 GHz: ≤ 5 mm* 4 – 6 GHz: ≤ 4 mm*
Maximum zoom scan spatial resolution, normal to phantom surface	uniform grid: $\Delta z_{Zoom}(n)$	≤ 5 mm	3 – 4 GHz: ≤ 4 mm 4 – 5 GHz: ≤ 3 mm 5 – 6 GHz: ≤ 2 mm
	graded grid	$\Delta z_{Zoom}(1)$: between 1 st two points closest to phantom surface	≤ 4 mm
		$\Delta z_{Zoom}(n>1)$: between subsequent points	$\leq 1.5 \cdot \Delta z_{Zoom}(n-1)$
Minimum zoom scan volume	x, y, z	≥ 30 mm	3 – 4 GHz: ≥ 28 mm 4 – 5 GHz: ≥ 25 mm 5 – 6 GHz: ≥ 22 mm

Note: δ is the penetration depth of a plane-wave at normal incidence to the tissue medium; see draft standard IEEE P1528-2011 for details.

* When zoom scan is required and the *reported* SAR from the *area scan based 1-g SAR estimation* procedures of KDB 447498 is ≤ 1.4 W/kg, ≤ 8 mm, ≤ 7 mm and ≤ 5 mm zoom scan resolution may be applied, respectively, for 2 GHz to 3 GHz, 3 GHz to 4 GHz and 4 GHz to 6 GHz.

3.3. Description of interpolation/extrapolation scheme

The local SAR inside the phantom is measured using small dipole sensing elements inside a probe body. The probe tip must not be in contact with the phantom surface in order to minimise measurements errors, but the highest local SAR will occur at the surface of the phantom.

An extrapolation is using to determinate this highest local SAR values. The extrapolation is based on a fourth-order least-square polynomial fit of measured data. The local SAR value is then extrapolated from the liquid surface with a 1 mm step.

The measurements have to be performed over a limited time (due to the duration of the battery) so the step of measurement is high. It could vary between 5 and 8 mm. To obtain an accurate assessment of the maximum SAR averaged over 10 grams and 1 gram requires a very fine resolution in the three dimensional scanned data array.

3.4. Volumetric Scan

The volumetric scan consists to a full 3D scan over a specific area. This 3D scan is useful form multi Tx SAR measurement. Indeed, it is possible with OpenSAR to add, point by point, several volumetric scan to calculate the SAR value of the combined measurement as it is define in the standard IEEE1528 and IEC62209.

3.5. Power Drift

All SAR testing is under the EUT install full charged battery and transmit maximum output power. In OpenSAR measurement software, the power reference measurement and power drift measurement procedures are used for monitoring the power drift of EUT during SAR test. Both these procedures measure the field at a specified reference position before and after the SAR testing. The software will calculate the field difference in V/m. If the power drifts more than $\pm 5\%$, the SAR will be retested.

4. System Verification Procedure

4.1. Tissue Verification

The following tissue formulations are provided for reference only as some of the parameters have not been thoroughly verified. The composition of ingredients may be modified accordingly to achieve the desired target tissue parameters required for routine SAR evaluation.

Ingredients (% of weight)	Head Tissue									
	750	835	900	1800	1900	2000	2450	2600	5200	5800
Frequency Band (MHz)										
Water	34.40	34.40	34.40	55.36	55.36	57.87	57.87	57.87	65.53	65.53
NaCl	0.79	0.79	0.79	0.35	0.35	0.16	0.16	0.16	0.00	0.00
1,2-Propanediol	64.81	64.81	64.81	0.00	0.00	0.00	0.00	0.00	0.00	0.00
Triton X-100	0.00	0.00	0.00	30.45	30.45	19.97	19.97	19.97	24.24	24.24
DGBE	0.00	0.00	0.00	13.84	13.84	22.00	22.00	22.00	10.23	10.23
Ingredients (% of weight)	Body Tissue									
	750	835	900	1800	1900	2000	2450	2600	5200	5800
Frequency Band (MHz)										
Water	50.30	50.30	50.30	69.91	69.91	71.88	71.88	71.88	79.54	79.54
NaCl	0.60	0.60	0.60	0.13	0.13	0.16	0.16	0.16	0.00	0.00
1,2-Propanediol	49.10	49.10	49.10	0.00	0.00	0.00	0.00	0.00	0.00	0.00
Triton X-100	0.00	0.00	0.00	9.99	9.99	19.97	19.97	19.97	11.24	11.24
DGBE	0.00	0.00	0.00	19.97	19.97	7.99	7.99	7.99	9.22	9.22

For SAR measurement of the field distribution inside the phantom, the phantom must be filled with homogeneous tissue simulating liquid to a depth of at least 15 cm. For head SAR testing, the liquid depth from the ear reference point (ERP) of the phantom to the liquid top surface is larger than 15 cm.

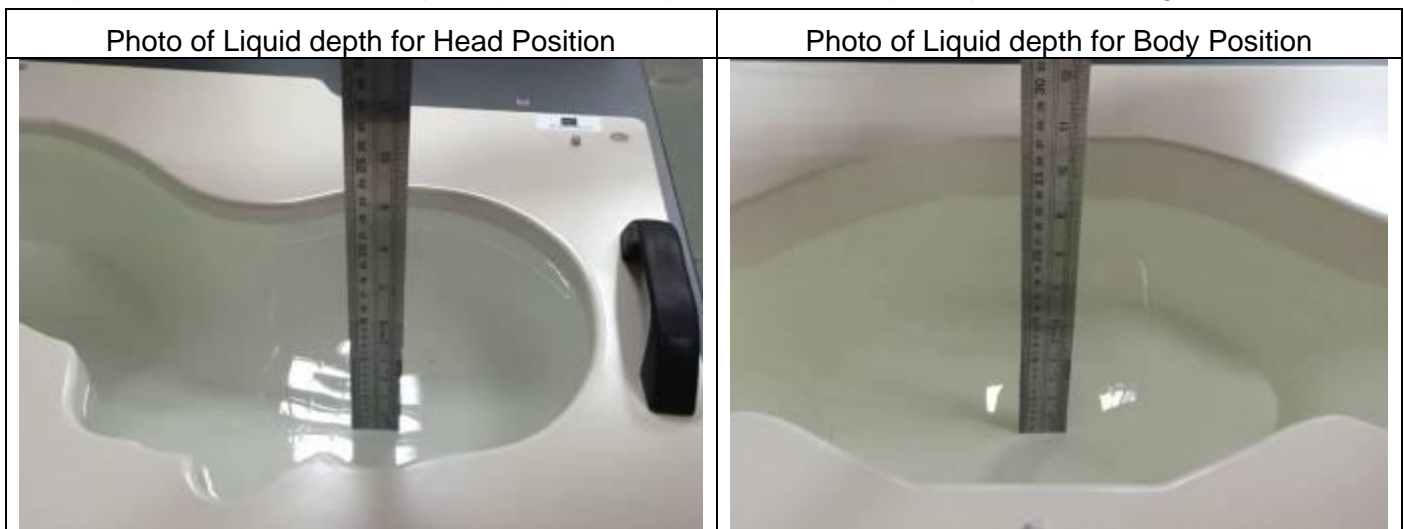

4.1.1. Tissue Dielectric Parameter Check Results

The simulating liquids should be checked at the beginning of a series of SAR measurements to determine if the dielectric parameters are within the tolerances of the specified target values. The measured conductivity and relative permittivity should be within $\pm 5\%$ of the target values.

Tissue Type	Measured Frequency (MHz)	Target Tissue		Measured Tissue		Liquid Temp.	Test Date
		ϵ_r ($\pm 5\%$)	σ (S/m) ($\pm 5\%$)	ϵ_r	σ (S/m)		
Head 750	750	41.96 (39.86~44.06)	0.89 (0.85~0.93)	41.00	0.90	21.2 °C	Aug. 22, 2019
Body 750	750	55.55 (52.77~58.33)	0.96 (0.91~1.01)	55.25	0.97	21.3 °C	Aug. 23, 2019
Head 850	835	41.50 (39.43~43.58)	0.90 (0.86~0.95)	40.60	0.94	21.2 °C	Aug. 23, 2019
Body 850	835	55.20 (52.44~57.96)	0.97 (0.92~1.02)	54.33	1.01	21.2 °C	Aug. 22, 2019
Head 1800	1800	40.00 (38.00~42.00)	1.40 (1.33~1.47)	38.56	1.40	21.2 °C	Aug. 21, 2019
Body 1800	1800	53.30 (50.64~55.97)	1.52 (1.44~1.60)	53.24	1.56	21.2 °C	Aug. 21, 2019
Head 1900	1900	40.00 (38.00~42.00)	1.40 (1.33~1.47)	41.00	1.45	21.3 °C	Sep. 01, 2019
Body 1900	1900	53.30 (50.64~55.97)	1.52 (1.44~1.60)	52.66	1.58	21.2 °C	Aug. 21, 2019
Head 2450	2450	39.20 (37.24~41.16)	1.80 (1.71~1.89)	38.93	1.84	21.2 °C	Aug. 28, 2019
Body 2450	2450	52.70 (50.07~55.34)	1.95 (1.85~2.05)	52.27	2.02	21.3 °C	Aug. 29, 2019
Head 2600	2600	39.01 (37.06~40.96)	1.96 (1.86~2.06)	38.39	2.03	21.2 °C	Aug. 28, 2019
Body 2600	2600	52.51 (49.88~55.14)	2.16 (2.05~2.27)	52.68	2.22	21.3 °C	Aug. 29, 2019
Head 5000	5200	36.00 (34.20~37.80)	4.66 (4.43~4.89)	35.66	4.68	21.3 °C	Aug. 29, 2019
Body 5000	5200	49.00 (46.55~51.45)	5.30 (5.04~5.57)	49.60	5.31	21.4 °C	Aug. 30, 2019
Head 5000	5800	35.30 (33.54~37.07)	5.27 (5.01~5.53)	34.59	5.23	21.4 °C	Aug. 30, 2019
Body 5000	5800	48.20 (45.79~50.61)	6.00 (5.70~6.30)	48.29	6.09	21.2 °C	Aug. 31, 2019

NOTE: The dielectric parameters of the tissue-equivalent liquid should be measured under similar ambient conditions and within 2 °C of the conditions expected during the SAR evaluation to satisfy protocol requirements.

4.2. System Verification Procedure

The system verification is performed for verifying the accuracy of the complete measurement system and performance of the software. The dipole is connected to the signal source consisting of signal generator and amplifier via a directional coupler, N-connector cable and adaption to SMA. It is fed with a power of 100mW (below 5GHz) or 100mW (above 5GHz). To adjust this power a power meter is used. The power sensor is connected to the cable before the system verification to measure the power at this point and do adjustments at the signal generator. At the outputs of the directional coupler both return loss as well as forward power are controlled during the system verification to make sure that emitted power at the dipole is kept constant. This can also be checked by the power drift measurement after the test (result on plot).

The system verification is shown as below picture:

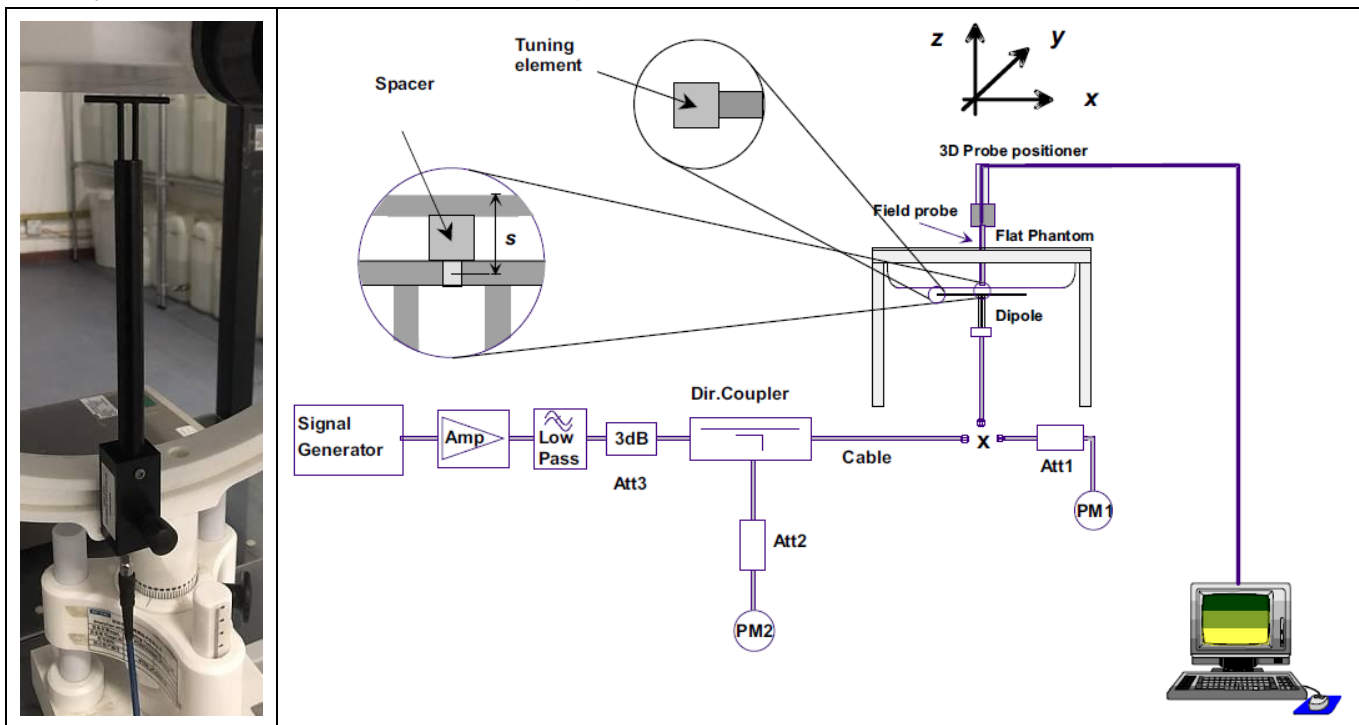

4.2.1. System Verification Results

Comparing to the original SAR value provided by SATIMO, the verification data should be within its specification of $\pm 10\%$. Below table shows the target SAR and measured SAR after normalized to 1W input power. The table below indicates the system performance verification can meet the variation criterion and the plots can be referred to Appendix B of this report.

System Verification	Target SAR (1W) (±10%)		Measured SAR (Normalized to 1W)		Liquid Temp.	Test Date
	1-g (W/Kg)	10-g (W/Kg)	1-g (W/Kg)	10-g (W/Kg)		
750MHz Head	8.56 (7.70~9.42)	5.55 (5.00~6.11)	8.34	5.53	21.2 °C	Aug. 22, 2019
750MHz Body	8.85 (7.97~9.74)	5.91 (5.32~6.50)	8.46	5.88	21.3 °C	Aug. 23, 2019
835MHz Head	9.55 (8.60~10.51)	6.10 (5.49~6.71)	9.21	6.12	21.2 °C	Aug. 23, 2019
835MHz Body	9.83 (8.85~10.81)	6.45 (5.81~7.10)	9.34	6.18	21.2 °C	Aug. 22, 2019
1800MHz Head	38.11 (34.30~41.92)	20.05 (18.05~22.06)	37.52	20.05	21.2 °C	Aug. 21, 2019
1800MHz Body	38.13 (34.32~41.94)	20.65 (18.59~22.72)	36.34	20.18	21.2 °C	Aug. 21, 2019
1900MHz Head	38.92 (35.03~42.81)	20.09 (18.08~22.10)	38.63	20.85	21.3 °C	Sep. 01, 2019
1900MHz Body	39.02 (35.12~42.92)	20.57 (18.51~22.63)	39.12	21.08	21.2 °C	Aug. 21, 2019
2450MHz Head	53.76 (48.38~59.14)	24.12 (21.71~26.53)	51.83	23.66	21.2 °C	Aug. 28, 2019
2450MHz Body	52.90 (47.61~58.19)	24.09 (21.68~26.50)	48.93	22.64	21.3 °C	Aug. 29, 2019
2600MHz Head	55.60 (50.04~61.16)	24.60 (22.14~27.06)	54.63	24.15	21.2 °C	Aug. 28, 2019
2600MHz Body	52.49 (47.24~57.74)	23.74 (21.37~26.11)	51.88	22.36	21.3 °C	Aug. 29, 2019
5200MHz Head	160.94 (144.85~177.03)	55.97 (50.37~61.57)	156.42	56.87	21.3 °C	Aug. 29, 2019
5200MHz Body	156.85 (141.17~172.54)	55.20 (49.68~60.72)	155.53	55.26	21.4 °C	Aug. 30, 2019
5800MHz Head	184.13 (165.72~202.54)	62.74 (56.47~69.01)	181.37	60.82	21.4 °C	Aug. 30, 2019
5800MHz Body	169.30 (152.37~186.23)	58.49 (52.64~64.34)	165.34	57.63	21.2 °C	Aug. 31, 2019

5. SAR Measurement variability and uncertainty

5.1. SAR measurement variability

Per KDB865664 D01 SAR measurement 100 MHz to 6 GHz, SAR measurement variability must be assessed for each frequency band, which is determined by the SAR probe calibration point and tissue-equivalent medium used for the device measurements. The additional measurements are repeated after the completion of all measurements requiring the same head or body tissue-equivalent medium in a frequency band. The test device should be returned to ambient conditions (normal room temperature) with the battery fully charged before it is re-mounted on the device holder for the repeated measurement(s) to minimize any unexpected variations in the repeated results.

- 1) Repeated measurement is not required when the original highest measured SAR is < 0.80 W/kg; steps 2) through 4) do not apply.
- 2) When the original highest measured SAR is ≥ 0.80 W/kg, repeat that measurement once.
- 3) Perform a second repeated measurement only if the ratio of largest to smallest SAR for the original and first repeated measurements is > 1.20 or when the original or repeated measurement is ≥ 1.45 W/kg (~ 10% from the 1-g SAR limit).
- 4) Perform a third repeated measurement only if the original, first or second repeated measurement is ≥ 1.5 W/kg and the ratio of largest to smallest SAR for the original, first and second repeated measurements is > 1.20 .

5.2. SAR measurement uncertainty

Per KDB865664 D01 SAR Measurement 100 MHz to 6 GHz, when the highest measured 1-g SAR within a frequency band is < 1.5 W/kg, the extensive SAR measurement uncertainty analysis described in IEEE Std 1528-2013 is not required in SAR reports submitted for equipment approval. The equivalent ratio (1.5/1.6) is applied to extremity and occupational exposure conditions.

6. RF Exposure Positions

6.1. Ear and handset reference point

Figure 6.1.1 shows the front, back, and side views of the SAM phantom. The center-of-mouth reference point is labeled “M”, the left ear reference point (ERP) is marked “LE”, and the right ERP is marked “RE”.



Fig 6.1.1 Front, back, and side views of SAM phantom

6.2. Definition of the cheek position

1. Define two imaginary lines on the handset, the vertical centerline and the horizontal line. The vertical centerline passes through two points on the front side of the handset: the midpoint of the width w_t of the handset at the level of the acoustic output (point A in Figure 6.2.1 and Figure 6.2.2), and the midpoint of the width w_b of the bottom of the handset (point B). The horizontal line is perpendicular to the vertical centerline and passes through the center of the acoustic output (see Figure 6.2.1). The two lines intersect at point A. Note that for many handsets, point A coincides with the center of the acoustic output; however, the acoustic output may be located elsewhere on the horizontal line. Also note that the vertical centerline is not necessarily parallel to the front face of the handset (see Figure 6.2.2), especially for clamshell handsets, handsets with flip covers, and other irregularly-shaped handsets.
2. Position the handset close to the surface of the phantom such that point A is on the (virtual) extension of the line passing through points RE and LE on the phantom (see Figure 6.2.3), such that the plane defined by the vertical centerline and the horizontal line of the handset is approximately parallel to the sagittal plane of the phantom.
3. Translate the handset towards the phantom along the line passing through RE and LE until handset point A touches the pinna at the ERP
4. While maintaining the handset in this plane, rotate it around the LE-RE line until the vertical centerline is in the plane normal to the plane containing B-M and N-F lines, i.e., the Reference Plane.
5. Rotate the handset around the vertical centerline until the handset (horizontal line) is parallel to the N-F line.

6. While maintaining the vertical centerline in the Reference Plane, keeping point A on the line passing through RE and LE, and maintaining the handset contact with the pinna, rotate the handset about the N-F line until any point on the handset is in contact with a phantom point below the pinna on the cheek. See Figure 6.2.3. The actual rotation angles should be documented in the test report.

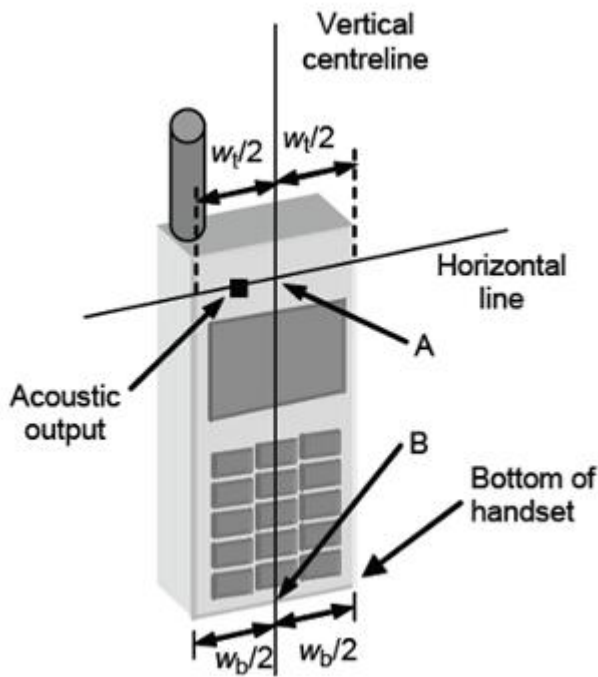

Fig 6.2.1 Handset vertical and horizontal reference lines—"fixed case"

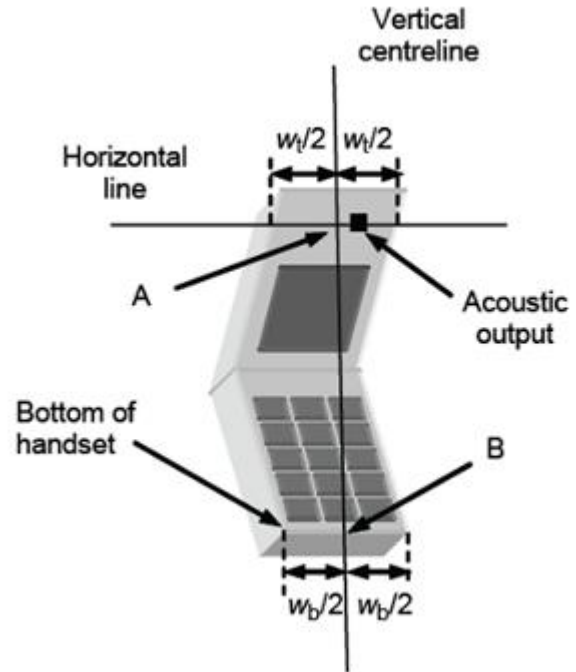

Fig 6.2.2 Handset vertical and horizontal reference lines—"clam-shell case"

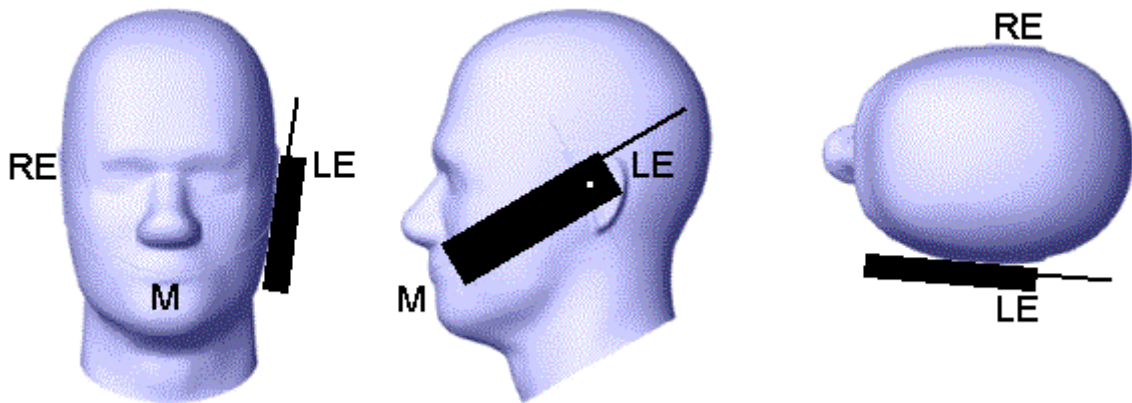

Fig 6.2.3 cheek or touch position. The reference points for the right ear (RE), left ear (LE), and mouth (M), which establish the Reference Plane for handset positioning, are indicated.

6.3. Definition of the tilt position

1. While maintaining the orientation of the handset, retract the handset parallel to the reference plane far enough away from the phantom to enable a rotation of the device by 15 degree.
2. Rotate the Handset around the horizontal line by 15 degree (see Figure 6.3.1).
3. While maintaining the orientation of the handset, move the handset towards the phantom on a line passing through RE and LE until any part of the handset touches the ear. The tilt position is obtained when the contact is on the pinna. If the contact is at any location other than the pinna, e.g., the antenna with the back of the phantom head, the angle of the handset shall be reduced. In this case, the tilt position is obtained if any part of the handset is in contact with the pinna as well as a second part of the handset is in contact with the phantom, e.g., the antenna with the back of the head.

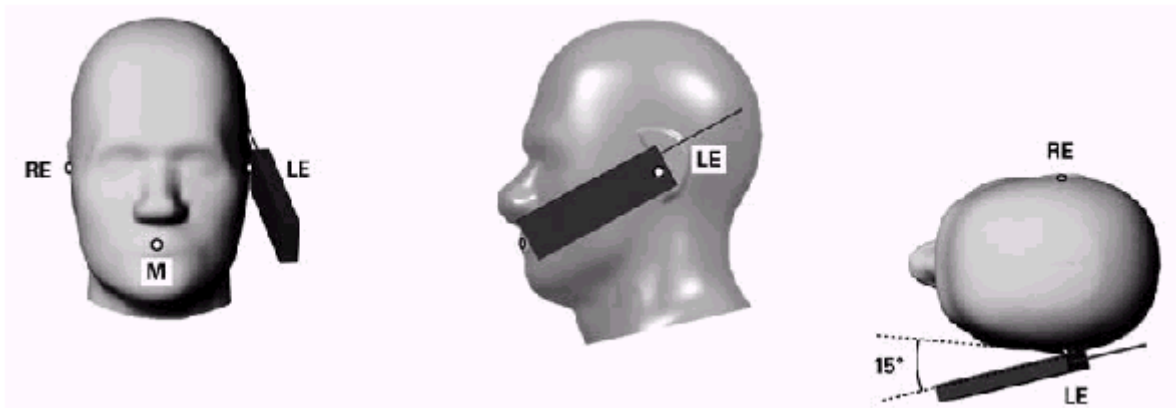

Figure 6.3.1 – Tilt position of the wireless device on the left side of SAM

6.4. Body Worn Accessory

1. Body-worn operating configurations are tested with the belt-clips and holsters attached to the device and positioned against a flat phantom in a normal use configuration (see Figure 6.4.1). Per KDB 648474 D04, body-worn accessory exposure is typically related to voice mode operations when handsets are carried in body-worn accessories. The body-worn accessory procedures in FCC KDB 447498 D01 should be used to test for body-worn accessory SAR compliance, without a headset connected to it. This enables the test results for such configuration to be compatible with that required for hotspot mode when the body-worn accessory test separation distance is greater than or equal to that required for hotspot mode, when applicable. When the reported SAR for body-worn accessory, measured without a headset connected to the handset is $< 1.2 \text{ W/kg}$, the highest reported SAR configuration for that wireless mode and frequency band should be repeated for that body-worn accessory with a handset attached to the handset.
2. Accessories for body-worn operation configurations are divided into two categories: those that do not contain metallic components and those that do contain metallic components and those that do contain metallic components. When multiple accessories that do not contain metallic components are supplied with the device, the device is tested with only the accessory that dictates the closest

spacing to the body. Then multiple accessories that contain metallic components are test with the device with each accessory. If multiple accessories share an identical metallic component (i.e. the same metallic belt-clip used with different holsters with no other metallic components) only the accessory that dictates the closest spacing to the body is tested.

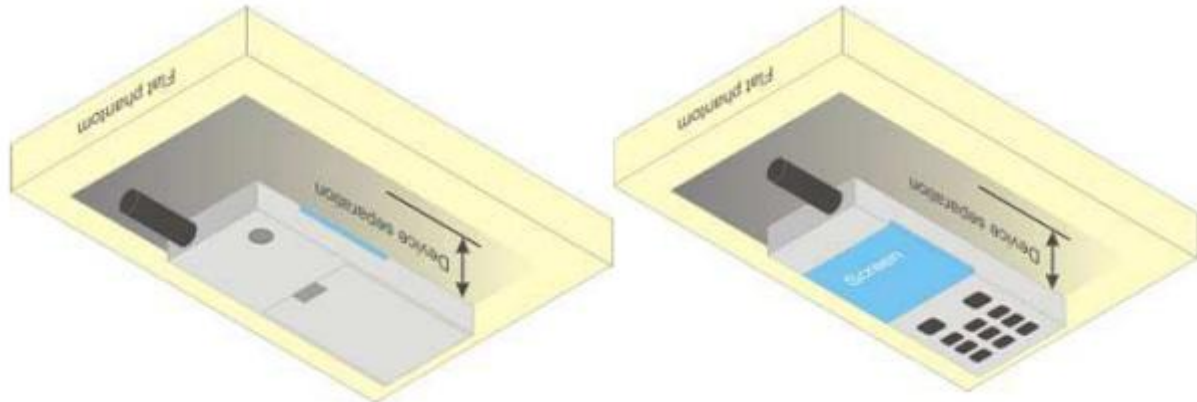

Figure 6.4.1 – Test positions for body-worn devices

6.5. Wireless Router Devices

Some battery-operated handsets have the capability to transmit and receive user through simultaneous transmission of WLAN simultaneously with a separate licensed transmitter. The FCC has provided guidance in FCC KDB Publication 941225 D06 where SAR test considerations for handsets ($L \times W \geq 9 \text{ cm} \times 5 \text{ cm}$) are based on a composite test separation distance of 10mm from the front, back and edges of the device containing transmitting antennas within 2.5cm of their edges, determined from general mixed use conditions for this type of devices. Since the hotspot SAR results may overlap with the body-worn accessory SAR requirements, the more conservative configurations can be considered, thus excluding some body-worn accessory SAR tests.

When the user enables the personal wireless router functions for the handset, actual operations include simultaneous transmission of both the WLAN transmitter and another licensed transmitter. Both transmitters often do not transmit at the same transmitting frequency and thus cannot be evaluated for SAR under actual use conditions due to the limitations of the SAR assessment probes. Therefore, SAR must be evaluated for each frequency transmission and mode separately and spatially summed with the WLAN transmitter according to FCC KDB Publication 447498 D01 publication procedures. The “Portable Hotspot” feature on the handset was NOT activated during SAR assessments, to ensure the SAR measurements were evaluated for a single transmission frequency RF signal at a time.

7. RF Output Power

7.1. GSM Conducted Power

Band GSM850		Burst-Averaged output Power (dBm)			Frame-Averaged output Power (dBm)			
Tx Channel	Tune-up (dBm)	128	189	251	Tune-up	128	189	251
Frequency (MHz)		824.2	836.4	848.8	(dBm)	824.2	836.4	848.8
GSM (GMSK)	34.00	33.40	33.45	33.17	24.97	24.37	24.42	24.14
GPRS(GMSK, 1 TS)	34.00	33.56	33.62	33.35	24.97	24.53	24.59	24.32
GPRS(GMSK, 2 TS)	33.00	32.34	32.38	32.05	26.98	26.32	26.36	26.03
GPRS(GMSK, 3 TS)	30.00	29.88	29.90	29.55	25.74	25.62	25.64	25.29
GPRS(GMSK, 4 TS)	29.00	28.68	28.70	28.34	25.99	25.67	25.69	25.33
EDGE(GMSK, 1 TS)	29.00	27.98	27.90	28.05	19.97	18.95	18.87	19.02
EDGE(GMSK, 2 TS)	27.00	26.72	26.70	26.45	20.98	20.70	20.68	20.43
EDGE(GMSK, 3 TS)	25.00	24.57	24.37	24.48	20.74	20.31	20.11	20.22
EDGE(GMSK, 4 TS)	24.00	23.16	23.03	23.14	20.99	20.15	20.02	20.13
Band GSM1900		Burst-Averaged output Power (dBm)			Frame-Averaged output Power (dBm)			
Tx Channel	Tune-up (dBm)	512	661	810	Tune-up	512	661	810
Frequency (MHz)		1850.2	1880.0	1909.8	(dBm)	1850.2	1880.0	1909.8
GSM (GMSK)	30.00	29.17	29.26	29.20	20.97	20.14	20.23	20.17
GPRS(GMSK, 1 TS)	30.00	29.23	29.32	29.27	20.97	20.20	20.29	20.24
GPRS(GMSK, 2 TS)	29.00	28.36	28.42	28.38	22.98	22.34	22.40	22.36
GPRS(GMSK, 3 TS)	27.00	26.41	26.48	26.46	22.74	22.15	22.22	22.20
GPRS(GMSK, 4 TS)	26.00	25.30	25.40	25.39	22.99	22.29	22.39	22.38
EDGE(GMSK, 1 TS)	27.00	26.04	26.00	26.14	17.97	17.01	16.97	17.11
EDGE(GMSK, 2 TS)	25.00	24.76	25.00	24.95	18.98	18.74	18.98	18.93
EDGE(GMSK, 3 TS)	23.00	22.75	22.78	22.95	18.74	18.49	18.52	18.69
EDGE(GMSK, 4 TS)	22.00	21.62	21.66	21.74	18.99	18.61	18.65	18.73

Note: The frame-averaged power is linearly scaled the maximum burst averaged power over 8 time slots.

The calculated method are shown as below:

Frame-averaged power = Maximum burst averaged power (1 TS) - 9.03 dB

Frame-averaged power = Maximum burst averaged power (2 TS) - 6.02 dB

Frame-averaged power = Maximum burst averaged power (3 TS) - 4.26 dB

Frame-averaged power = Maximum burst averaged power (4 TS) - 3.01 dB

7.2. WCDMA Conducted Power

Band	WCDMA Band 2			
Tx Channel	Tune-up	9262	9400	9538
Frequency (MHz)		1852.4	1880	1907.6

RMC 12.2Kbps	23.00	22.85	22.97	22.97
HSDPA Subtest-1	23.00	21.88	22.00	22.03
HSDPA Subtest-2	22.00	21.30	21.31	21.45
HSDPA Subtest-3	21.00	20.48	20.38	20.26
HSDPA Subtest-4	21.00	20.20	20.59	20.45
HSUPA Subtest-1	22.00	21.45	21.41	21.58
HSUPA Subtest-2	22.00	21.81	21.90	21.97
HSUPA Subtest-3	21.00	20.60	20.49	20.70
HSUPA Subtest-4	23.00	21.85	22.00	22.03
HSUPA Subtest-5	22.00	21.11	21.26	21.17
Band	WCDMA Band 4			
Tx Channel	Tune-up	1312	1413	1513
Frequency (MHz)		1712.4	1732.6	1752.6
RMC 12.2Kbps	23.00	22.91	22.99	22.99
HSDPA Subtest-1	23.00	22.01	22.06	22.07
HSDPA Subtest-2	22.00	21.42	21.57	21.40
HSDPA Subtest-3	21.00	20.58	20.25	20.63
HSDPA Subtest-4	21.00	20.61	20.27	20.50
HSUPA Subtest-1	22.00	21.60	21.60	21.69
HSUPA Subtest-2	23.00	21.89	21.95	22.01
HSUPA Subtest-3	21.00	20.57	20.73	20.76
HSUPA Subtest-4	23.00	21.99	22.06	22.03
HSUPA Subtest-5	22.00	21.22	21.12	21.31
Band	WCDMA Band 5			
Tx Channel	Tune-up	4132	4182	4233
Frequency (MHz)		826.4	836.4	846.6
RMC 12.2Kbps	25.00	24.12	24.04	23.67
HSDPA Subtest-1	24.00	23.18	23.08	22.99
HSDPA Subtest-2	23.00	22.27	22.52	22.57
HSDPA Subtest-3	22.00	21.55	21.68	21.43
HSDPA Subtest-4	22.00	21.78	21.42	21.61
HSUPA Subtest-1	23.00	22.60	22.72	22.38
HSUPA Subtest-2	24.00	23.07	23.00	22.89
HSUPA Subtest-3	22.00	21.74	21.70	21.60
HSUPA Subtest-4	24.00	23.17	23.10	22.98
HSUPA Subtest-5	23.00	22.12	22.23	22.22

7.3. LTE Conducted Power

Band	Band Width	Modulation	RB Configuration		Tune-up	Channel/Frequency(MHz)		
			RB Size	RB Offset		18607/1850.7	18900/1880	19193/1909.3
LTE Band 2	1.4MHz	QPSK	1	0	24.00	22.94	22.94	23.00
			1	2	24.00	23.05	23.10	23.14
			1	5	24.00	23.00	22.95	23.01
			3	0	24.00	22.93	23.01	22.99
			3	1	24.00	22.94	23.06	23.00
			3	2	24.00	22.94	23.06	22.98
		16QAM	1	0	23.00	22.03	22.11	21.76
			1	2	23.00	22.13	22.21	21.89
			1	5	23.00	22.02	22.12	21.73
			3	0	23.00	22.07	22.21	22.08
			3	1	23.00	22.09	22.24	22.08
			3	2	23.00	22.08	22.22	22.09
			6	0	22.00	21.07	21.13	21.16
Band	Band Width	Modulation	RB Configuration		Tune-up	Channel/Frequency(MHz)		
			RB Size	RB Offset		18615/1851.5	18900/1880	19185/1908.5
LTE Band 2	3MHz	QPSK	1	0	24.00	22.97	23.00	23.07
			1	7	24.00	23.24	23.11	23.36
			1	14	24.00	22.94	23.01	23.06
			8	0	23.00	21.90	22.00	22.07
			8	4	23.00	21.95	22.02	22.11
			8	7	23.00	21.92	22.00	22.01
			15	0	22.00	21.89	21.96	21.99
		16QAM	1	0	23.00	22.29	22.12	21.81
			1	7	23.00	22.59	22.37	22.16
			1	14	23.00	22.23	22.10	21.75
			8	0	22.00	20.93	20.99	20.96
			8	4	22.00	20.92	20.97	21.04
			8	7	22.00	20.86	20.92	20.92
15	0	21.00	20.90	20.90	20.99			
Band	Band Width	Modulation	RB Configuration		Tune-up	Channel/Frequency(MHz)		

2			1	74	24.00	22.85	22.93	22.94
			36	0	23.00	21.89	22.12	22.30
			36	18	23.00	21.99	22.08	22.18
			36	37	23.00	22.08	22.10	22.13
			75	0	23.00	22.00	22.14	22.22
		16QAM	1	0	23.00	22.26	22.12	22.00
			1	37	23.00	22.46	22.37	22.36
			1	74	23.00	22.18	22.02	21.96
			36	0	22.00	20.88	21.15	21.10
			36	18	22.00	21.04	21.11	21.09
			36	37	22.00	21.01	21.11	21.02
			75	0	22.00	20.94	21.08	21.12

Band	Band Width	Modulation	RB Configuration		Tune-up	Channel/Frequency(MHz)		
			RB Size	RB Offset		18700/1860	18900/1880	19100/1900
LTE Band 2	20MHz	QPSK	1	0	24.00	22.85	22.96	23.03
			1	49	24.00	23.09	23.15	23.28
			1	99	24.00	22.87	22.89	22.97
			50	0	23.00	21.73	22.13	22.02
			50	24	23.00	21.95	22.02	22.05
			50	49	23.00	21.85	22.00	21.88
			100	0	23.00	21.76	22.05	21.96
		16QAM	1	0	23.00	22.10	22.07	22.15
			1	49	23.00	22.29	22.27	22.32
			1	99	23.00	22.13	22.06	22.04
			50	0	22.00	20.74	21.04	20.98
			50	24	22.00	20.97	20.98	21.07
			50	49	22.00	20.82	21.00	20.88
			100	0	22.00	20.75	21.04	20.89

Band	Band Width	Modulation	RB Configuration		Tune-up	Channel/Frequency(MHz)		
			RB Size	RB Offset		19957/1710.7	20175/1732.5	20393/1754.3
LTE Band 4	1.4MHz	QPSK	1	0	24.00	23.04	23.13	23.05
			1	2	24.00	23.16	23.24	23.20
			1	5	24.00	23.08	23.13	23.07
			3	0	24.00	23.09	23.16	23.13
			3	1	24.00	23.12	23.16	23.13

Band	Band Width	Modulation	RB Configuration		Tune-up	Channel/Frequency(MHz)		
			RB Size	RB Offset		19965/1711.5	20175/1732.5	20385/1753.5
		16QAM	3	2	24.00	23.04	23.13	23.09
			6	0	23.00	22.08	22.10	22.11
			1	0	23.00	21.85	22.16	22.17
			1	2	23.00	21.95	22.27	22.28
			1	5	23.00	21.85	22.16	22.18
			3	0	23.00	22.22	22.29	22.29
			3	1	23.00	22.26	22.30	22.34
			3	2	23.00	22.26	22.28	22.32
			6	0	22.00	21.25	21.28	21.22
Band	Band Width	Modulation	RB Configuration		Tune-up	Channel/Frequency(MHz)		
			RB Size	RB Offset		19965/1711.5	20175/1732.5	20385/1753.5
LTE Band 4	3MHz	QPSK	1	0	24.00	23.09	23.10	23.15
			1	7	24.00	23.34	23.46	23.40
			1	14	24.00	23.03	23.12	23.15
			8	0	23.00	22.10	22.10	22.16
			8	4	23.00	22.09	22.14	22.17
			8	7	23.00	22.07	22.12	22.09
			15	0	23.00	22.04	22.09	22.06
		16QAM	1	0	23.00	22.47	22.27	21.93
			1	7	23.00	22.66	22.69	22.22
			1	14	23.00	22.45	22.26	21.88
			8	0	22.00	21.13	21.15	21.07
			8	4	22.00	21.15	21.13	21.11
			8	7	22.00	21.10	21.13	21.06
			15	0	22.00	21.07	21.04	21.10
Band	Band Width	Modulation	RB Configuration		Tune-up	Channel/Frequency(MHz)		
			RB Size	RB Offset		19975/1712.5	20175/1732.5	20375/1752.5
LTE Band 4	5MHz	QPSK	1	0	24.00	23.00	23.05	22.95
			1	12	24.00	23.36	23.67	23.39
			1	24	24.00	23.02	23.03	22.98
			12	0	23.00	22.06	22.04	22.11
			12	6	23.00	22.09	22.13	22.12
			12	11	23.00	22.07	22.08	22.00
			25	0	23.00	22.09	22.09	22.08
		16QAM	1	0	23.00	22.47	22.33	22.21
			1	12	23.00	22.95	22.64	22.57

Band	Band Width	Modulation	RB Configuration		Tune-up	Channel/Frequency(MHz)		
			RB Size	RB Offset		20000/1715	20175/1732.5	20350/1750
			1	24	23.00	22.51	22.26	22.20
			12	0	22.00	21.05	21.06	21.09
			12	6	22.00	21.17	21.16	21.12
			12	11	22.00	21.09	21.07	21.03
			25	0	22.00	21.06	21.15	21.04
Band	Band Width	Modulation	RB Configuration		Tune-up	Channel/Frequency(MHz)		
			RB Size	RB Offset		20025/1717.5	20175/1732.5	20325/1747.5
LTE Band 4	10MHz	QPSK	1	0	24.00	23.04	23.12	23.06
			1	24	24.00	23.17	23.23	23.17
			1	49	24.00	23.07	23.11	23.09
			25	0	23.00	22.14	22.17	22.12
			25	12	23.00	22.12	22.15	22.06
			25	24	23.00	22.14	22.14	22.06
			50	0	23.00	22.16	22.16	22.09
		16QAM	1	0	23.00	22.42	22.21	21.87
			1	24	23.00	22.56	22.37	21.95
			1	49	23.00	22.41	22.20	21.87
			25	0	22.00	21.15	21.17	21.13
			25	12	22.00	21.13	21.14	21.04
			25	24	22.00	21.19	21.15	21.02
			50	0	22.00	21.14	21.20	21.03
LTE Band 4	15MHz	QPSK	1	0	24.00	23.03	23.07	22.99
			1	37	24.00	23.32	23.37	23.22
			1	74	24.00	23.03	23.01	22.94
			36	0	23.00	22.13	22.21	22.16
			36	18	23.00	22.13	22.22	22.17
			36	37	23.00	22.19	22.17	22.13
			75	0	23.00	22.15	22.23	22.18
		16QAM	1	0	23.00	22.36	22.24	22.07
			1	37	23.00	22.59	22.49	22.41
			1	74	23.00	22.39	22.11	22.11
			36	0	22.00	21.19	21.23	21.09
			36	18	22.00	21.17	21.26	21.08
			36	37	22.00	21.18	21.21	21.05

Band	Band Width	Modulation	RB Configuration		Tune-up	Channel/Frequency(MHz)		
			RB Size	RB Offset		20050/1720	20175/1732.5	20300/1745
			75	0		22.00	21.12	21.20
LTE Band 4	20MHz	QPSK	1	0	24.00	22.99	23.03	23.05
			1	49	24.00	23.22	23.27	23.24
			1	99	24.00	23.04	22.99	23.00
			50	0	23.00	22.08	22.11	22.04
			50	24	23.00	22.11	22.15	22.10
			50	49	23.00	22.13	22.07	21.97
			100	0	23.00	22.06	22.12	22.06
		16QAM	1	0	23.00	22.25	22.22	22.26
			1	49	23.00	22.48	22.44	22.33
			1	99	23.00	22.32	22.13	22.21
			50	0	22.00	21.17	21.11	21.05
			50	24	22.00	21.19	21.12	21.10
			50	49	22.00	21.21	21.06	21.00
			100	0	22.00	21.10	21.14	21.04

Band	Band Width	Modulation	RB Configuration		Tune-up	Channel/Frequency(MHz)		
			RB Size	RB Offset		20407/824.7	20525/836.5	20643/848.3
			1	0		24.00	23.26	23.22
LTE Band 5	1.4MHz	QPSK	1	2	24.00	23.37	23.36	23.28
			1	5	24.00	23.25	23.23	23.12
			3	0	24.00	23.35	23.31	23.21
			3	1	24.00	23.33	23.30	23.18
			3	2	24.00	23.33	23.27	23.19
			6	0	23.00	22.28	22.28	22.11
			16QAM	1	0	23.00	22.44	22.08
		1		2	23.00	22.53	22.23	22.36
		1		5	23.00	22.44	22.04	22.22
		3		0	23.00	22.56	22.45	22.35
		3		1	23.00	22.58	22.45	22.35
		3		2	23.00	22.56	22.46	22.33
		6		0	22.00	21.40	21.41	21.28
		Band	Band Width	Modulation	RB Configuration		Tune-up	Channel/Frequency(MHz)

Band	Band Width	Modulation	RB Configuration		Tune-up	Channel/Frequency(MHz)				
			RB Size	RB Offset		20425/826.5	20525/836.5	20625/846.5		
LTE Band 5	3MHz	QPSK	1	0	24.00	20415/825.5	20525/836.5	20635/847.5		
			1	7	24.00	23.31	23.23	23.14		
			1	14	24.00	23.50	23.57	23.34		
			8	0	23.00	23.24	23.20	23.14		
			8	4	23.00	22.27	22.21	22.08		
			8	7	23.00	22.24	22.21	22.13		
			15	0	23.00	22.27	22.22	22.11		
		16QAM	1	0	23.00	22.22	22.22	22.10		
			1	7	23.00	22.70	22.42	21.95		
			1	14	23.00	22.92	22.73	22.41		
			8	0	22.00	22.64	22.37	21.91		
			8	4	22.00	21.24	21.20	21.03		
			8	7	22.00	21.28	21.27	21.09		
			15	0	22.00	21.29	21.19	21.06		
LTE Band 5	5MHz	QPSK	1	0	24.00	20425/826.5	20525/836.5	20625/846.5		
			1	12	24.00	23.22	23.19	23.05		
			1	24	24.00	23.62	23.48	23.28		
			12	0	23.00	23.20	23.13	22.98		
			12	6	23.00	22.26	22.20	22.14		
			12	11	23.00	22.30	22.25	22.12		
			25	0	23.00	22.20	22.16	22.08		
		16QAM	1	0	23.00	22.27	22.26	22.12		
			1	0	24.00	22.67	22.50	22.31		
			1	12	24.00	23.10	22.83	22.73		
			1	24	24.00	22.68	22.44	22.29		
			12	0	22.00	21.28	21.22	21.17		
			12	6	22.00	21.34	21.23	21.18		
			12	11	22.00	21.23	21.15	21.10		
LTE Band	10MHz	QPSK	1	0	24.00	20450/829	20525/836.5	20600/844		
			1	24	24.00	23.28	23.25	23.17		
					1	0	24.00	23.42	23.38	23.23
					1	24	24.00			

5			1	49	24.00	23.28	23.17	23.11
			25	0	23.00	22.43	22.32	22.31
			25	12	23.00	22.36	22.28	22.18
			25	24	23.00	22.33	22.21	22.14
			50	0	23.00	22.39	22.27	22.24
		16QAM	1	0	23.00	22.62	22.44	21.98
			1	24	23.00	22.82	22.57	22.08
			1	49	23.00	22.63	22.28	21.96
			25	0	22.00	21.42	21.29	21.28
			25	12	22.00	21.34	21.29	21.17
			25	24	22.00	21.33	21.21	21.15
			50	0	22.00	21.32	21.32	21.23

Band	Band Width	Modulation	RB Configuration		Tune-up	Channel/Frequency(MHz)		
			RB Size	RB Offset		20775/2502.5	21100/2535	21425/2567.5
LTE Band 7	5MHz	QPSK	1	0	24.00	23.96	23.37	23.49
			1	12	24.00	24.00	23.72	23.94
			1	24	24.00	23.97	23.42	23.51
			12	0	23.00	22.93	22.43	22.49
			12	6	23.00	22.99	22.48	22.51
			12	11	23.00	22.94	22.42	22.47
		16QAM	1	0	24.00	22.89	22.49	22.73
			1	12	24.00	22.98	23.02	23.16
			1	24	24.00	22.64	22.51	22.77
			12	0	22.00	21.46	21.55	21.53
			12	6	22.00	21.59	21.57	21.57
			12	11	22.00	21.48	21.48	21.50
			25	0	22.00	21.53	21.46	21.49

Band	Band Width	Modulation	RB Configuration		Tune-up	Channel/Frequency(MHz)		
			RB Size	RB Offset		20800/2505	21100/2535	21400/2565
LTE Band 7	10MHz	QPSK	1	0	24.00	23.54	23.48	23.63
			1	24	24.00	23.59	23.66	23.76
			1	49	24.00	23.45	23.55	23.60
			25	0	23.00	22.45	22.47	22.58
			25	12	23.00	22.48	22.49	22.55

Band	Band Width	Modulation	RB Configuration		Tune-up	Channel/Frequency(MHz)		
			RB Size	RB Offset		20825/2507.5	21100/2535	21375/2562.5
		16QAM	25	24	23.00	22.50	22.55	22.52
			50	0	23.00	22.48	22.54	22.55
			1	0	23.00	22.60	22.43	22.27
			1	24	23.00	22.81	22.54	22.35
			1	49	23.00	22.68	22.52	22.21
			25	0	22.00	21.54	21.52	21.61
			25	12	22.00	21.59	21.52	21.57
			25	24	22.00	21.58	21.55	21.55
			50	0	22.00	21.54	21.58	21.55
Band	Band Width	Modulation	RB Configuration		Tune-up	Channel/Frequency(MHz)		
			RB Size	RB Offset		20825/2507.5	21100/2535	21375/2562.5
LTE Band 7	15MHz	QPSK	1	0	24.00	23.52	23.48	23.56
			1	37	24.00	23.80	23.76	23.86
			1	74	24.00	23.38	23.51	23.51
			36	0	23.00	22.67	22.61	22.72
			36	18	23.00	22.62	22.67	22.76
			36	37	23.00	22.61	22.64	22.72
			75	0	23.00	22.62	22.67	22.78
		16QAM	1	0	23.00	22.60	22.42	22.55
			1	37	23.00	22.98	22.80	22.81
			1	74	23.00	22.67	22.50	22.49
			36	0	22.00	21.64	21.68	21.71
			36	18	22.00	21.64	21.72	21.73
			36	37	22.00	21.66	21.68	21.62
75	0	22.00	21.64	21.63	21.77			
Band	Band Width	Modulation	RB Configuration		Tune-up	Channel/Frequency(MHz)		
			RB Size	RB Offset		20850/2510	21100/2535	21350/2560
LTE Band 7	20MHz	QPSK	1	0	24.00	23.48	23.40	23.53
			1	49	24.00	23.65	23.67	23.83
			1	99	24.00	23.37	23.52	23.60
			50	0	23.00	22.45	22.44	22.56
			50	24	23.00	22.51	22.52	22.60
			50	49	23.00	22.46	22.45	22.48
			100	0	23.00	22.42	22.43	22.53
		16QAM	1	0	23.00	22.52	22.41	22.53
			1	49	23.00	22.80	22.65	22.74

			1	99	23.00	22.55	22.50	22.48
			50	0	22.00	21.47	21.46	21.63
			50	24	22.00	21.60	21.53	21.62
			50	49	22.00	21.62	21.46	21.59
			100	0	22.00	21.54	21.52	21.56

Band	Band Width	Modulation	RB Configuration		Tune-up	Channel/Frequency(MHz)		
			RB Size	RB Offset		23017/699.7	23095/707.5	23173/715.3
LTE Band 12	1.4MHz	QPSK	1	0	24.00	22.99	23.18	22.99
			1	2	24.00	23.10	23.31	23.14
			1	5	24.00	22.95	23.01	22.96
			3	0	24.00	23.08	23.11	22.97
			3	1	24.00	22.86	23.04	23.16
			3	2	24.00	23.09	23.00	22.91
		16QAM	6	0	22.00	21.93	21.89	21.81
			1	0	23.00	21.75	22.19	22.05
			1	2	23.00	22.01	22.22	22.14
			1	5	23.00	21.85	22.27	22.14
			3	0	23.00	22.21	22.21	22.05
			3	1	23.00	22.49	22.32	22.11
			3	2	23.00	22.43	22.26	22.31
6	0	22.00	21.39	21.28	21.24			

Band	Band Width	Modulation	RB Configuration		Tune-up	Channel/Frequency(MHz)		
			RB Size	RB Offset		23025/700.5	23095/707.5	23165/714.5
LTE Band 12	3MHz	QPSK	1	0	24.00	23.35	23.32	23.26
			1	7	24.00	23.72	23.48	23.43
			1	14	24.00	23.29	23.28	23.27
			8	0	23.00	22.33	22.28	22.29
			8	4	23.00	22.40	22.34	22.32
			8	7	23.00	22.34	22.30	22.34
			15	0	23.00	22.35	22.32	22.28
		16QAM	1	0	23.00	22.78	22.53	22.17
			1	7	23.00	23.00	22.84	22.47
			1	14	23.00	22.75	22.50	22.13
			8	0	22.00	21.38	21.37	21.26
			8	4	22.00	21.43	21.39	21.29

Band	Band Width	Modulation	RB Configuration		Tune-up	Channel/Frequency(MHz)		
			RB Size	RB Offset		23035/701.5	23095/707.5	23155/713.5
			8	7	22.00	21.37	21.35	21.30
			15	0	22.00	21.41	21.31	21.36
LTE Band 12	5MHz	QPSK	1	0	24.00	23.25	23.27	23.16
			1	12	24.00	23.73	23.70	23.54
			1	24	24.00	23.28	23.21	23.15
			12	0	23.00	22.35	22.30	22.31
			12	6	23.00	22.43	22.38	22.35
			12	11	23.00	22.30	22.35	22.21
			25	0	23.00	22.36	22.36	22.30
		16QAM	1	0	24.00	22.83	22.64	22.53
			1	12	24.00	23.28	23.02	22.83
			1	24	24.00	22.89	22.58	22.46
			12	0	22.00	21.41	21.28	21.39
			12	6	22.00	21.49	21.35	21.39
			12	11	22.00	21.40	21.39	21.30
			25	0	22.00	21.37	21.38	21.28
Band	Band Width	Modulation	RB Configuration		Tune-up	Channel/Frequency(MHz)		
			RB Size	RB Offset		23060/704	23095/707.5	23130/711
LTE Band 12	10MHz	QPSK	1	0	24.00	23.26	23.28	23.31
			1	24	24.00	23.48	23.34	23.44
			1	49	24.00	23.29	23.25	23.27
			25	0	23.00	22.53	22.41	22.28
			25	12	23.00	22.41	22.40	22.38
			25	24	23.00	22.51	22.51	22.31
			50	0	23.00	22.55	22.49	22.33
		16QAM	1	0	23.00	22.75	22.48	22.21
			1	24	23.00	22.96	22.65	22.37
			1	49	23.00	22.75	22.44	22.15
			25	0	22.00	21.52	21.45	21.25
			25	12	22.00	21.49	21.44	21.39
			25	24	22.00	21.51	21.45	21.28
			50	0	22.00	21.55	21.51	21.33

Band	Band Width	Modulation	RB Configuration		Tune-up	Channel/Frequency(MHz)		
			RB Size	RB Offset		23755/706.5	23790/710	23825/713.5
LTE Band 17	5MHz	QPSK	1	0	24.00	23.24	23.18	23.22
			1	12	24.00	23.89	23.65	23.60
			1	24	24.00	23.25	23.14	23.19
			12	0	23.00	22.34	22.25	22.36
			12	6	23.00	22.43	22.41	22.39
			12	11	23.00	22.43	22.30	22.25
			25	0	23.00	22.41	22.36	22.35
		16QAM	1	0	24.00	22.54	22.58	22.74
			1	12	24.00	23.03	22.98	23.00
			1	24	24.00	22.62	22.46	22.66
			12	0	22.00	21.31	21.30	21.36
			12	6	22.00	21.42	21.46	21.46
			12	11	22.00	21.41	21.41	21.27
			25	0	22.00	21.44	21.31	21.30
Band	Band Width	Modulation	RB Configuration		Tune-up	Channel/Frequency(MHz)		
			RB Size	RB Offset		23780/709	23790/710	23800/711
LTE Band 17	10MHz	QPSK	1	0	24.00	23.32	23.28	23.32
			1	24	24.00	23.44	23.42	23.35
			1	49	24.00	23.28	23.28	23.30
			25	0	23.00	22.32	22.32	22.31
			25	12	23.00	22.43	22.34	22.35
			25	24	23.00	22.42	22.34	22.30
			50	0	23.00	22.39	22.32	22.30
		16QAM	1	0	23.00	22.76	22.57	22.24
			1	24	23.00	22.88	22.61	22.25
			1	49	23.00	22.70	22.46	22.16
			25	0	22.00	21.35	21.31	21.29
			25	12	22.00	21.43	21.38	21.36
			25	24	22.00	21.43	21.33	21.35
			50	0	22.00	21.39	21.37	21.25

7.4. WLAN & Bluetooth Output Power

7.4.1. Output Power Results Of WLAN

Mode	Channel	Frequency (MHz)	Tune-up	Output Power (dBm)
802.11b	1	2412	15	14.07
	6	2437	15	14.81
	11	2462	15	14.26
802.11g	1	2412	13	11.97
	6	2437	13	11.90
	11	2462	13	12.26
802.11n HT20	1	2412	13	11.70
	6	2437	13	12.25
	11	2462	13	12.40
802.11n HT40	3	2422	12	10.70
	6	2437	12	10.98
	9	2452	12	11.10

NOTE: Power measurement results of WLAN 2.4G.

Mode	Channel	Frequency (MHz)	Tune-up	Output Power (dBm)
802.11a	36	5180	13	11.11
	40	5200	13	11.04
	48	5240	13	12.17
802.11n HT20	36	5180	11	9.83
	40	5200	11	9.94
	48	5240	11	10.89
802.11n HT40	38	5190	11	10.35
	46	5230	11	10.54
802.11ac VHT20	36	5180	10	9.06
	40	5200	10	8.83
	48	5240	10	9.55
802.11ac VHT40	38	5190	10	9.16
	46	5230	10	9.26

NOTE: Power measurement results of WLAN 5.2G.

Mode	Channel	Frequency (MHz)	Tune-up	Output Power (dBm)
802.11a	149	5745	12	11.23
	157	5785	12	11.41
	165	5825	12	11.51
802.11n HT20	149	5745	12	11.11
	157	5785	12	11.44

	165	5825	12	11.61
802.11n HT40	151	5755	12	11.41
	159	5795	12	11.21
802.11ac VHT20	149	5745	11	9.78
	157	5785	11	9.78
	165	5825	11	10.64
802.11ac VHT40	151	5755	11	9.84
	159	5795	11	10.02

NOTE: Power measurement results of WLAN 5.8G.

7.4.2. Output Power Results Of Bluetooth

BR+EDR	Output Power (dBm)				
	Channel	Tune-up	Data Rates		
			1M	2M	3M
	0CH	7	6.842	5.683	5.939
	39CH	7	6.827	6.128	6.318
	78CH	6	5.320	4.766	4.879

BLE	Channel	Tune-up	Output Power (dBm)
	0CH	7	6.570
	19CH	7	6.868
	39CH	6	5.396

8. Antenna Location

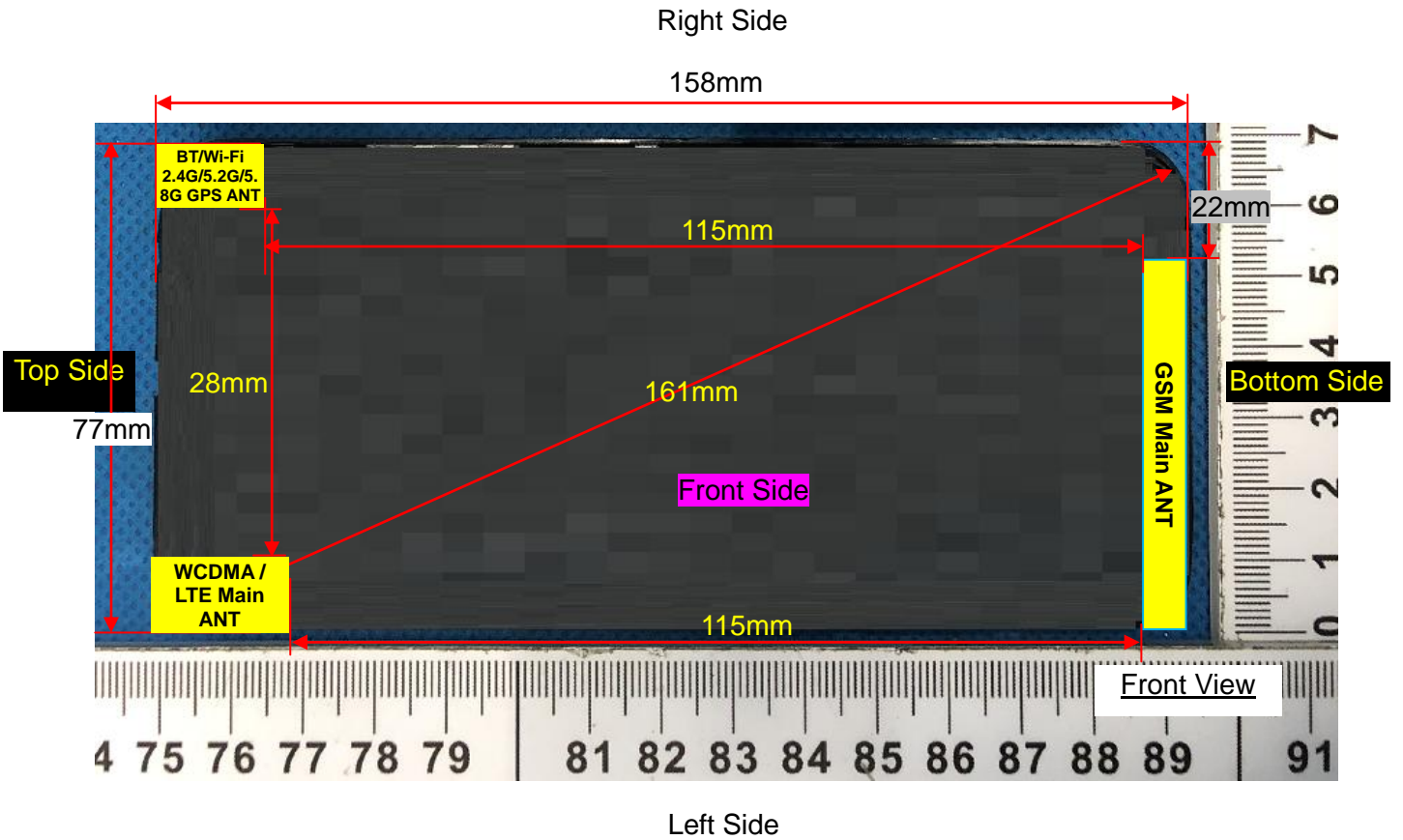

Distance of the Antenna to the EUT surface/edge						
Antennas	Front Side	Back Side	Left Side	Right Side	Top Side	Bottom Side
GSM Main	≤ 25mm	≤ 25mm	≤ 25mm	≤ 25mm	>25mm	≤ 25mm
WCDMA/LTE Main	≤ 25mm	≤ 25mm	≤ 25mm	>25mm	≤ 25mm	>25mm
WLAN & Bluetooth	≤ 25mm	≤ 25mm	>25mm	≤ 25mm	≤ 25mm	>25mm
Positions for SAR tests						
Antennas	Front Side	Back Side	Left Side	Right Side	Top Side	Bottom Side
GSM Main	Yes	Yes	Yes	Yes	NO	Yes
WCDMA/LTE Main	Yes	Yes	Yes	NO	Yes	NO
WLAN & Bluetooth	Yes	Yes	NO	Yes	Yes	NO

9. Stand-alone SAR test exclusion

Refer to FCC KDB 447498D01, the 1-g SAR and 10-g SAR test exclusion thresholds for 100 MHz to 6 GHz at test separation distances ≤ 50 mm are determined by:

$[(\text{max. power of channel, including tune-up tolerance, mW}) / (\text{min. test separation distance, mm})] \cdot [\sqrt{f_{\text{(GHz)}}}] \leq 3.0$ for 1-g SAR and ≤ 7.5 for 10-g extremity SAR, where:

- $f_{\text{(GHz)}}$ is the RF channel transmit frequency in GHz
- Power and distance are rounded to the nearest mW and mm before calculation
- The result is rounded to one decimal place for comparison

When the minimum test separation distance is < 5 mm, a distance of 5 mm is applied to determine SAR test exclusion.

Mode	P_{max} (dBm)	P_{max} (mW)	Distance (mm)	f (GHz)	Calculation Result	SAR Exclusion threshold	SAR test exclusion
Bluetooth	7.00	5.01	5	2.480	1.58	3.0	Yes

NOTE: Standalone SAR test exclusion for Bluetooth

When standalone SAR test exclusion applies to an antenna that transmits simultaneously with other antennas, the standalone SAR must be estimated according to following to determine simultaneous transmission SAR test exclusion:

$[(\text{max. power of channel, including tune-up tolerance, mW}) / (\text{min. test separation distance, mm})] \cdot [\sqrt{f_{\text{(GHz)}}/x}] \text{ W/kg}$ for test separation distances $\leq 50\text{mm}$, where $x = 7.5$ for 1-g SAR and $x = 18.75$ for 10-g SAR.

When the minimum test separation distance is < 5 mm, a distance of 5 mm is applied to determine SAR test exclusion.

Mode	Position	P_{max} (dBm)	P_{max} (mW)	Distance (mm)	f (GHz)	x	Estimated SAR (W/Kg)
Bluetooth	Head	7.00	5.01	5	2.480	7.5	0.210
Bluetooth	Body	7.00	5.01	10	2.480	7.5	0.105
Bluetooth	Hotspot	7.00	5.01	10	2.480	7.5	0.105

NOTE: Estimated SAR calculation for Bluetooth

10. SAR Results

10.1. SAR measurement results

10.1.1. SAR measurement Result of GSM850

Test Position of Head	Test channel /Freq.	Test Mode	SAR Value (W/kg)		Power Drift ($\pm 5\%$)	Conducted power (dBm)	Tune-up power (dBm)	Scaled SAR 1g (W/Kg)
			1g	10g				
Left Cheek	189/836.4	GPRS(GMSK 2TS)	0.468	0.343	1.80	32.38	33.00	0.540
Left Tilt 15 Degree	189/836.4	GPRS(GMSK 2TS)	0.143	0.104	-0.09	32.38	33.00	0.165
Right Cheek	189/836.4	GPRS(GMSK 2TS)	0.461	0.339	4.93	32.38	33.00	0.532
Right Tilt 15 Degree	189/836.4	GPRS(GMSK 2TS)	0.140	0.103	-3.96	32.38	33.00	0.161

NOTE: Head SAR test results of GSM850.

Test Position of Body-Worn with 10mm	Test channel /Freq.	Test Mode	SAR Value (W/kg)		Power Drift ($\pm 5\%$)	Conducted power (dBm)	Tune-up power (dBm)	Scaled SAR 1g (W/Kg)
			1g	10g				
Front Side	189/836.4	GPRS(GMSK 2TS)	0.507	0.368	-1.26	32.38	33.00	0.585
Back Side	189/836.4	GPRS(GMSK 2TS)	0.619	0.445	-3.53	32.38	33.00	0.714

NOTE: Body-Worn SAR test results of GSM850

Test Position of Hotspot with 10mm	Test channel /Freq.	Test Mode	SAR Value (W/kg)		Power Drift ($\pm 5\%$)	Conducted power (dBm)	Tune-up power (dBm)	Scaled SAR 1g (W/Kg)
			1g	10g				
Front Side	189/836.4	GPRS(GMSK 2TS)	0.507	0.368	-1.26	32.38	33.00	0.585
Back Side	189/836.4	GPRS(GMSK 2TS)	0.619	0.445	-3.53	32.38	33.00	0.714
Left Side	189/836.4	GPRS(GMSK 2TS)	0.461	0.330	3.96	32.38	33.00	0.532
Right Side	189/836.4	GPRS(GMSK 2TS)	0.328	0.242	2.28	32.38	33.00	0.378
Bottom Side	189/836.4	GPRS(GMSK 2TS)	0.545	0.405	-0.29	32.38	33.00	0.629

NOTE: Hotspot SAR test results of GSM850

10.1.2. SAR measurement Result of GSM1900

Test Position of Head	Test channel /Freq.	Test Mode	SAR Value (W/kg)		Power Drift (±5%)	Conducted power (dBm)	Tune-up power (dBm)	Scaled SAR 1g (W/Kg)
			1g	10g				
Left Cheek	661/1880	GPRS(GMSK 2TS)	0.598	0.341	-1.49	28.42	29.00	0.683
Left Tilt 15 Degree	661/1880	GPRS(GMSK 2TS)	0.216	0.124	-2.10	28.42	29.00	0.247
Right Cheek	661/1880	GPRS(GMSK 2TS)	0.596	0.340	3.48	28.42	29.00	0.681
Right Tilt 15 Degree	661/1880	GPRS(GMSK 2TS)	0.214	0.122	-3.83	28.42	29.00	0.245

NOTE: Head SAR test results of GSM1900

Test Position of Body-Worn with 10mm	Test channel /Freq.	Test Mode	SAR Value (W/kg)		Power Drift (±5%)	Conducted power (dBm)	Tune-up power (dBm)	Scaled SAR 1g (W/Kg)
			1g	10g				
Front Side	661/1880	GPRS(GMSK 2TS)	0.251	0.138	3.01	28.42	29.00	0.287
Back Side	661/1880	GPRS(GMSK 2TS)	0.499	0.273	3.14	28.42	29.00	0.570

NOTE: Body-Worn SAR test results of GSM1900

Test Position of Hotspot with 10mm	Test channel /Freq.	Test Mode	SAR Value (W/kg)		Power Drift (±5%)	Conducted power (dBm)	Tune-up power (dBm)	Scaled SAR 1g (W/Kg)
			1g	10g				
Front Side	661/1880	GPRS(GMSK 2TS)	0.251	0.138	3.01	28.42	29.00	0.287
Back Side	661/1880	GPRS(GMSK 2TS)	0.499	0.273	3.14	28.42	29.00	0.570
Left Side	661/1880	GPRS(GMSK 2TS)	0.364	0.199	-2.40	28.42	29.00	0.416
Right Side	661/1880	GPRS(GMSK 2TS)	0.428	0.235	1.33	28.42	29.00	0.489
Bottom Side	661/1880	GPRS(GMSK 2TS)	0.475	0.270	-0.48	28.42	29.00	0.543

NOTE: Hotspot SAR test results of GSM1900

10.1.3. SAR measurement Result of WCDMA Band 2

Test Position of Head	Test channel /Freq.	Test Mode	SAR Value (W/kg)		Power Drift (±5%)	Conducted power (dBm)	Tune-up power (dBm)	Scaled SAR 1g (W/Kg)
			1g	10g				
Left Cheek	9400/1880	RMC12.2K	0.450	0.272	-0.32	22.97	23.00	0.453
Left Tilt 15 Degree	9400/1880	RMC12.2K	0.216	0.132	1.80	22.97	23.00	0.217
Right Cheek	9400/1880	RMC12.2K	0.445	0.169	1.85	22.97	23.00	0.448
Right Tilt 15 Degree	9400/1880	RMC12.2K	0.214	0.129	4.13	22.97	23.00	0.215

NOTE: Head SAR test results of WCDMA Band 2

Test Position of Body-Worn with 10mm	Test channel /Freq.	Test Mode	SAR Value (W/kg)		Power Drift (±5%)	Conducted power (dBm)	Tune-up power (dBm)	Scaled SAR 1g (W/Kg)
			1g	10g				
Front Side	9400/1880	RMC12.2K	0.253	0.151	-4.73	22.97	23.00	0.255
Back Side	9400/1880	RMC12.2K	0.313	0.185	-0.38	22.97	23.00	0.315

NOTE: Body-Worn SAR test results of WCDMA Band 2

Test Position of Hotspot with 10mm	Test channel /Freq.	Test Mode	SAR Value (W/kg)		Power Drift (±5%)	Conducted power (dBm)	Tune-up power (dBm)	Scaled SAR 1g (W/Kg)
			1g	10g				
Front Side	9400/1880	RMC12.2K	0.253	0.151	-4.73	22.97	23.00	0.255
Back Side	9400/1880	RMC12.2K	0.313	0.185	-0.38	22.97	23.00	0.315
Left Side	9400/1880	RMC12.2K	0.272	0.162	3.72	22.97	23.00	0.274
Top Side	9400/1880	RMC12.2K	0.083	0.056	-0.41	22.97	23.00	0.084

NOTE: Hotspot SAR test results of WCDMA Band 2

10.1.4. SAR measurement Result of WCDMA Band 4

Test Position of Head	Test channel /Freq.	Test Mode	SAR Value (W/kg)		Power Drift (±5%)	Conducted power (dBm)	Tune-up power (dBm)	Scaled SAR 1g (W/Kg)
			1g	10g				
Left Cheek	1413/1732.6	RMC12.2K	0.367	0.233	-0.10	22.99	23.00	0.368
Left Tilt 15 Degree	1413/1732.6	RMC12.2K	0.128	0.081	3.59	22.99	23.00	0.128
Right Cheek	1413/1732.6	RMC12.2K	0.366	0.232	2.53	22.99	23.00	0.367
Right Tilt 15 Degree	1413/1732.6	RMC12.2K	0.125	0.079	-0.13	22.99	23.00	0.125

NOTE: Head SAR test results of WCDMA Band 4

Test Position of Body-Worn with 10mm	Test channel /Freq.	Test Mode	SAR Value (W/kg)		Power Drift (±5%)	Conducted power (dBm)	Tune-up power (dBm)	Scaled SAR 1g (W/Kg)
			1g	10g				
Front Side	1413/1732.6	RMC12.2K	0.153	0.101	1.28	22.99	23.00	0.153
Back Side	1413/1732.6	RMC12.2K	0.196	0.128	-2.02	22.99	23.00	0.196

NOTE: Body-Worn SAR test results of WCDMA Band 4

Test Position of Hotspot with 10mm	Test channel /Freq.	Test Mode	SAR Value (W/kg)		Power Drift (±5%)	Conducted power (dBm)	Tune-up power (dBm)	Scaled SAR 1g (W/Kg)
			1g	10g				
Front Side	1413/1732.6	RMC12.2K	0.153	0.101	1.28	22.99	23.00	0.153
Back Side	1413/1732.6	RMC12.2K	0.196	0.128	-2.02	22.99	23.00	0.196
Left Side	1413/1732.6	RMC12.2K	0.138	0.092	-3.68	22.99	23.00	0.138
Top Side	1413/1732.6	RMC12.2K	0.167	0.110	3.34	22.99	23.00	0.167

NOTE: Hotspot SAR test results of WCDMA Band 4

10.1.5. SAR measurement Result of WCDMA Band 5

Test Position of Head	Test channel /Freq.	Test Mode	SAR Value (W/kg)		Power Drift (±5%)	Conducted power (dBm)	Tune-up power (dBm)	Scaled SAR 1g (W/Kg)
			1g	10g				
Left Cheek	4182/836.4	RMC12.2K	0.053	0.042	2.05	24.04	25.00	0.066
Left Tilt 15 Degree	4182/836.4	RMC12.2K	0.018	0.014	-1.14	24.04	25.00	0.022
Right Cheek	4182/836.4	RMC12.2K	0.050	0.040	-1.36	24.04	25.00	0.062
Right Tilt 15 Degree	4182/836.4	RMC12.2K	0.016	0.013	4.94	24.04	25.00	0.020

NOTE: Head SAR test results of WCDMA Band 5

Test Position of Body-Worn with 10mm	Test channel /Freq.	Test Mode	SAR Value (W/kg)		Power Drift (±5%)	Conducted power (dBm)	Tune-up power (dBm)	Scaled SAR 1g (W/Kg)
			1g	10g				
Front Side	4182/836.4	RMC12.2K	0.024	0.020	-2.39	24.04	25.00	0.030
Back Side	4182/836.4	RMC12.2K	0.034	0.028	1.82	24.04	25.00	0.042

NOTE: Body-Worn SAR test results of WCDMA Band 5

Test Position of Hotspot with 10mm	Test channel /Freq.	Test Mode	SAR Value (W/kg)		Power Drift (±5%)	Conducted power (dBm)	Tune-up power (dBm)	Scaled SAR 1g (W/Kg)
			1g	10g				
Front Side	4182/836.4	RMC12.2K	0.024	0.020	-2.39	24.04	25.00	0.030
Back Side	4182/836.4	RMC12.2K	0.034	0.028	1.82	24.04	25.00	0.042

Left Side	4182/836.4	RMC12.2K	0.017	0.015	-4.34	24.04	25.00	0.021
Top Side	4182/836.4	RMC12.2K	0.025	0.022	-2.42	24.04	25.00	0.031

NOTE: Hotspot SAR test results of WCDMA Band 5

10.1.6. SAR measurement Result of LTE Band 2

Test Position of Head	Test channel /Freq.	Test Mode	SAR Value (W/kg)		Power Drift (±5%)	Conducted power (dBm)	Tune-up power (dBm)	Scaled SAR 1g (W/Kg)
			1g	10g				
1RB								
Left Cheek	18900/1880	20M QPSK(1,49)	0.402	0.245	-0.55	23.15	24.00	0.489
Left Tilt 15 Degree	18900/1880	20M QPSK(1,49)	0.133	0.081	1.27	23.15	24.00	0.162
Right Cheek	18900/1880	20M QPSK(1,49)	0.396	0.241	-0.83	23.15	24.00	0.482
Right Tilt 15 Degree	18900/1880	20M QPSK(1,49)	0.130	0.079	-0.10	23.15	24.00	0.158
50%RB								
Left Cheek	18900/1880	1.4M QPSK(3,1)	0.262	0.159	4.61	23.06	24.00	0.325
Left Tilt 15 Degree	18900/1880	1.4M QPSK(3,1)	0.086	0.053	-1.15	23.06	24.00	0.107
Right Cheek	18900/1880	1.4M QPSK(3,1)	0.257	0.157	0.10	23.06	24.00	0.319
Right Tilt 15 Degree	18900/1880	1.4M QPSK(3,1)	0.084	0.052	-1.73	23.06	24.00	0.104

NOTE: Head SAR test results of LTE Band 2

Test Position of Body-Worn with 10mm	Test channel /Freq.	Test Mode	SAR Value (W/kg)		Power Drift (±5%)	Conducted power (dBm)	Tune-up power (dBm)	Scaled SAR 1g (W/Kg)
			1g	10g				
1RB								
Front Side	18900/1880	20M QPSK(1,49)	0.133	0.079	-3.89	23.15	24.00	0.162

Back Side	18900/1880	20M QPSK(1,49)	0.292	0.172	-0.13	23.15	24.00	0.355
50%RB								
Front Side	18900/1880	1.4M QPSK(3,1)	0.081	0.048	1.86	23.06	24.00	0.101
Back Side	18900/1880	1.4M QPSK(3,1)	0.174	0.105	-3.51	23.06	24.00	0.216

NOTE: Body-Worn SAR test results of LTE Band 2

Test Position of Hotspot with 10mm	Test channel /Freq.	Test Mode	SAR Value (W/kg)		Power Drift (±5%)	Conducted power (dBm)	Tune-up power (dBm)	Scaled SAR 1g (W/Kg)
			1g	10g				
1RB								
Front Side	18900/1880	20M QPSK(1,49)	0.133	0.079	-3.89	23.15	24.00	0.162
Back Side	18900/1880	20M QPSK(1,49)	0.292	0.172	-0.13	23.15	24.00	0.355
Left Side	18900/1880	20M QPSK(1,49)	0.264	0.154	-3.61	23.15	24.00	0.321
Top Side	18900/1880	20M QPSK(1,49)	0.108	0.065	-2.13	23.15	24.00	0.131
50%RB								
Front Side	18900/1880	1.4M QPSK(3,1)	0.081	0.048	1.86	23.06	24.00	0.101
Back Side	18900/1880	1.4M QPSK(3,1)	0.174	0.105	-3.51	23.06	24.00	0.216
Left Side	18900/1880	1.4M QPSK(3,1)	0.158	0.093	-0.84	23.06	24.00	0.196
Top Side	18900/1880	1.4M QPSK(3,1)	0.065	0.037	1.11	23.06	24.00	0.081

NOTE: Hotspot SAR test results of LTE Band 2

10.1.7. SAR measurement Result of LTE Band 4

Test Position of Head	Test channel /Freq.	Test Mode	SAR Value (W/kg)		Power Drift (±5%)	Conducted power (dBm)	Tune-up power (dBm)	Scaled SAR 1g (W/Kg)
			1g	10g				
1RB								
Left Cheek	20175/1732.5	20M QPSK(1,49)	0.334	0.209	-1.75	23.27	24.00	0.395
Left Tilt 15 Degree	20175/1732.5	20M QPSK(1,49)	0.162	0.102	2.22	23.27	24.00	0.192
Right Cheek	20175/1732.5	20M QPSK(1,49)	0.331	0.207	-1.87	23.27	24.00	0.392
Right	20175/1732.5	20M QPSK(1,49)	0.158	0.099	-1.45	23.27	24.00	0.187

Tilt 15 Degree								
50%RB								
Left Cheek	20175/1732.5	1.4M QPSK(3,0)	0.215	0.136	-3.36	23.16	24.00	0.261
Left Tilt 15 Degree	20175/1732.5	1.4M QPSK(3,0)	0.105	0.066	1.29	23.16	24.00	0.127
Right Cheek	20175/1732.5	1.4M QPSK(3,0)	0.213	0.133	-0.78	23.16	24.00	0.258
Right Tilt 15 Degree	20175/1732.5	1.4M QPSK(3,0)	0.103	0.064	4.84	23.16	24.00	0.125

NOTE: Head SAR test results of LTE Band 4

Test Position of Body-Worn with 10mm	Test channel /Freq.	Test Mode	SAR Value (W/kg)		Power Drift (±5%)	Conducted power (dBm)	Tune-up power (dBm)	Scaled SAR 1g (W/Kg)
			1g	10g				
1RB								
Front Side	20175/1732.5	20M QPSK(1,49)	0.135	0.088	3.41	23.27	24.00	0.160
Back Side	20175/1732.5	20M QPSK(1,49)	0.192	0.124	-0.35	23.27	24.00	0.227
50%RB								
Front Side	20175/1732.5	1.4M QPSK(3,0)	0.088	0.080	1.34	23.16	24.00	0.107
Back Side	20175/1732.5	1.4M QPSK(3,0)	0.125	0.081	1.10	23.16	24.00	0.152

NOTE: Body-Worn SAR test results of LTE Band 4

Test Position of Hotspot with 10mm	Test channel /Freq.	Test Mode	SAR Value (W/kg)		Power Drift (±5%)	Conducted power (dBm)	Tune-up power (dBm)	Scaled SAR 1g (W/Kg)
			1g	10g				
1RB								
Front Side	20175/1732.5	20M QPSK(1,49)	0.135	0.088	3.41	23.27	24.00	0.160
Back Side	20175/1732.5	20M QPSK(1,49)	0.192	0.124	-0.35	23.27	24.00	0.227
Left Side	20175/1732.5	20M	0.161	0.105	-3.56	23.27	24.00	0.190

	5	QPSK(1,49)						
Top Side	20175/1732. 5	20M QPSK(1,49)	0.174	0.113	2.44	23.27	24.00	0.206
50%RB								
Front Side	20175/1732. 5	1.4M QPSK(3,0)	0.088	0.080	1.34	23.16	24.00	0.107
Back Side	20175/1732. 5	1.4M QPSK(3,0)	0.125	0.081	1.10	23.16	24.00	0.152
Left Side	20175/1732. 5	1.4M QPSK(3,0)	0.104	0.067	1.72	23.16	24.00	0.126
Top Side	20175/1732. 5	1.4M QPSK(3,0)	0.116	0.074	3.59	23.16	24.00	0.141

NOTE: Hotspot SAR test results of LTE Band 4

10.1.8. SAR measurement Result of LTE Band 5

Test Position of Head	Test channel /Freq.	Test Mode	SAR Value (W/kg)		Power Drift (±5%)	Conducted power (dBm)	Tune-up power (dBm)	Scaled SAR 1g (W/Kg)
			1g	10g				
1RB								
Left Cheek	20525/836.5	10M QPSK(1,24)	0.048	0.038	2.67	23.38	24.00	0.055
Left Tilt 15 Degree	20525/836.5	10M QPSK(1,24)	0.032	0.025	2.69	23.38	24.00	0.037
Right Cheek	20525/836.5	10M QPSK(1,24)	0.046	0.035	0.25	23.38	24.00	0.053
Right Tilt 15 Degree	20525/836.5	10M QPSK(1,24)	0.030	0.024	-2.34	23.38	24.00	0.035
50%RB								
Left Cheek	20525/836.5	1.4M QPSK(3,0)	0.036	0.029	4.87	23.31	24.00	0.042
Left Tilt 15 Degree	20525/836.5	1.4M QPSK(3,0)	0.022	0.018	0.18	23.31	24.00	0.026
Right Cheek	20525/836.5	1.4M QPSK(3,0)	0.032	0.024	-0.58	23.31	24.00	0.038
Right Tilt 15	20525/836.5	1.4M QPSK(3,0)	0.020	0.016	4.21	23.31	24.00	0.023

Degree								
--------	--	--	--	--	--	--	--	--

NOTE: Head SAR test results of LTE Band 5

Test Position of Body-Worn with 10mm	Test channel /Freq.	Test Mode	SAR Value (W/kg)		Power Drift ($\pm 5\%$)	Conducted power (dBm)	Tune-up power (dBm)	Scaled SAR 1g (W/Kg)
			1g	10g				
1RB								
Front Side	20525/836.5	10M QPSK(1,24)	0.053	0.035	-4.72	23.38	24.00	0.061
Back Side	20525/836.5	10M QPSK(1,24)	0.088	0.057	-0.56	23.38	24.00	0.102
50%RB								
Front Side	20525/836.5	1.4M QPSK(3,0)	0.020	0.012	2.01	23.31	24.00	0.023
Back Side	20525/836.5	1.4M QPSK(3,0)	0.055	0.038	-4.16	23.31	24.00	0.064

NOTE: Body-Worn SAR test results of LTE Band 5

Test Position of Hotspot with 10mm	Test channel /Freq.	Test Mode	SAR Value (W/kg)		Power Drift ($\pm 5\%$)	Conducted power (dBm)	Tune-up power (dBm)	Scaled SAR 1g (W/Kg)
			1g	10g				
1RB								
Front Side	20525/836.5	10M QPSK(1,24)	0.053	0.035	-4.72	23.38	24.00	0.061
Back Side	20525/836.5	10M QPSK(1,24)	0.088	0.057	-0.56	23.38	24.00	0.102
Left Side	20525/836.5	10M QPSK(1,24)	0.070	0.046	4.95	23.38	24.00	0.081
Top Side	20525/836.5	10M QPSK(1,24)	0.075	0.052	-2.93	23.38	24.00	0.087
50%RB								
Front Side	20525/836.5	1.4M QPSK(3,0)	0.020	0.012	2.01	23.31	24.00	0.023
Back Side	20525/836.5	1.4M QPSK(3,0)	0.055	0.038	-4.16	23.31	24.00	0.064
Left Side	20525/836.5	1.4M QPSK(3,0)	0.035	0.023	4.50	23.31	24.00	0.041
Top Side	20525/836.5	1.4M QPSK(3,0)	0.038	0.024	-0.65	23.31	24.00	0.045

NOTE: Hotspot SAR test results of LTE Band 5

10.1.9. SAR measurement Result of LTE Band 7

Test Position of Head	Test channel /Freq.	Test Mode	SAR Value (W/kg)		Power Drift (±5%)	Conducted power (dBm)	Tune-up power (dBm)	Scaled SAR 1g (W/Kg)
			1g	10g				
1RB								
Left Cheek	21100/2535	20M QPSK(1,49)	0.825	0.445	-1.39	23.67	24.00	0.890
Left Tilt 15 Degree	21100/2535	20M QPSK(1,49)	0.335	0.181	0.03	23.67	24.00	0.361
Right Cheek	21100/2535	20M QPSK(1,49)	0.614	0.332	4.99	23.67	24.00	0.662
Right Tilt 15 Degree	21100/2535	20M QPSK(1,49)	0.249	0.131	-0.76	23.67	24.00	0.269
Left Cheek	20850/2510	20M QPSK(1,49)	0.880	0.473	-0.93	23.65	24.00	0.954
Left Cheek - Repeated	20850/2510	20M QPSK(1,49)	0.878	0.472	-2.70	23.65	24.00	0.952
Left Cheek	21350/2560	20M QPSK(1,49)	0.801	0.425	-0.63	23.83	24.00	0.833
50%RB								
Left Cheek	21100/2535	20M QPSK(50,24)	0.494	0.266	-4.91	22.52	23.00	0.552
Left Tilt 15 Degree	21100/2535	20M QPSK(50,24)	0.203	0.109	2.83	22.52	23.00	0.227
Right Cheek	21100/2535	20M QPSK(50,24)	0.372	0.202	4.46	22.52	23.00	0.415
Right Tilt 15 Degree	21100/2535	20M QPSK(50,24)	0.145	0.078	-3.66	22.52	23.00	0.162
100%RB								
Left Cheek	21100/2535	20M QPSK(100,0)	0.468	0.249	0.03	22.43	23.00	0.534

NOTE: Head SAR test results of LTE Band 7

Test Position of Body-Worn with 10mm	Test channel /Freq.	Test Mode	SAR Value (W/kg)		Power Drift (±5%)	Conducted power (dBm)	Tune-up power (dBm)	Scaled SAR 1g (W/Kg)
			1g	10g				
1RB								
Front Side	21100/2535	20M QPSK(1,49)	0.418	0.223	2.61	23.67	24.00	0.451
Back Side	21100/2535	20M QPSK(1,49)	0.469	0.249	0.95	23.67	24.00	0.506
50%RB								
Front Side	21100/2535	20M QPSK(50,24)	0.320	0.168	-4.26	22.52	23.00	0.357
Back Side	21100/2535	20M QPSK(50,24)	0.351	0.186	3.48	22.52	23.00	0.392

NOTE: Body-Worn SAR test results of LTE Band 7

Test Position of Hotspot with 10mm	Test channel /Freq.	Test Mode	SAR Value (W/kg)		Power Drift (±5%)	Conducted power (dBm)	Tune-up power (dBm)	Scaled SAR 1g (W/Kg)
			1g	10g				
1RB								
Front Side	21100/2535	20M QPSK(1,49)	0.418	0.223	2.61	23.67	24.00	0.451
Back Side	21100/2535	20M QPSK(1,49)	0.469	0.249	0.95	23.67	24.00	0.506
Left Side	21100/2535	20M QPSK(1,49)	0.259	0.138	3.62	23.67	24.00	0.279
Top Side	21100/2535	20M QPSK(1,49)	0.388	0.199	-0.52	23.67	24.00	0.419
50%RB								
Front Side	21100/2535	20M QPSK(50,24)	0.320	0.168	-4.26	22.52	23.00	0.357
Back Side	21100/2535	20M QPSK(50,24)	0.351	0.186	3.48	22.52	23.00	0.392
Left Side	21100/2535	20M QPSK(50,24)	0.196	0.103	1.91	22.52	23.00	0.219
Top Side	21100/2535	20M QPSK(50,24)	0.291	0.161	0.93	22.52	23.00	0.325

NOTE: Hotspot SAR test results of LTE Band 7

10.1.10. SAR measurement Result of LTE Band 12

Test Position of Head	Test channel /Freq.	Test Mode	SAR Value (W/kg)		Power Drift ($\pm 5\%$)	Conducted power (dBm)	Tune-up power (dBm)	Scaled SAR 1g (W/Kg)
			1g	10g				
1RB								
Left Cheek	23095/707.5	10M QPSK(1,24)	0.124	0.095	4.47	23.34	24.00	0.144
Left Tilt 15 Degree	23095/707.5	10M QPSK(1,24)	0.052	0.035	0.75	23.34	24.00	0.061
Right Cheek	23095/707.5	10M QPSK(1,24)	0.118	0.084	-3.50	23.34	24.00	0.137
Right Tilt 15 Degree	23095/707.5	10M QPSK(1,24)	0.047	0.032	3.74	23.34	24.00	0.055
50%RB								
Left Cheek	23095/707.5	1.4M QPSK(3,1)	0.108	0.076	-4.08	23.04	24.00	0.135
Left Tilt 15 Degree	23095/707.5	1.4M QPSK(3,1)	0.041	0.027	-3.22	23.04	24.00	0.051
Right Cheek	23095/707.5	1.4M QPSK(3,1)	0.093	0.064	0.38	23.04	24.00	0.116
Right Tilt 15 Degree	23095/707.5	1.4M QPSK(3,1)	0.036	0.024	-0.34	23.04	24.00	0.045

NOTE: Head SAR test results of LTE Band 12

Test Position of Body-Worn with 10mm	Test channel /Freq.	Test Mode	SAR Value (W/kg)		Power Drift ($\pm 5\%$)	Conducted power (dBm)	Tune-up power (dBm)	Scaled SAR 1g (W/Kg)
			1g	10g				
1RB								
Front Side	23095/707.5	10M QPSK(1,24)	0.132	0.098	3.79	23.34	24.00	0.154
Back Side	23095/707.5	10M QPSK(1,24)	0.180	0.143	-1.17	23.34	24.00	0.210
50%RB								
Front Side	23095/707.5	1.4M QPSK(3,1)	0.104	0.067	1.83	23.04	24.00	0.130
Back Side	23095/707.5	1.4M QPSK(3,1)	0.145	0.126	3.03	23.04	24.00	0.181

NOTE: Body-Worn SAR test results of LTE Band 12

Test Position of Hotspot with 10mm	Test channel /Freq.	Test Mode	SAR Value (W/kg)		Power Drift (±5%)	Conducted power (dBm)	Tune-up power (dBm)	Scaled SAR 1g (W/Kg)
			1g	10g				
1RB								
Front Side	23095/707.5	10M QPSK(1,24)	0.132	0.098	3.79	23.34	24.00	0.154
Back Side	23095/707.5	10M QPSK(1,24)	0.180	0.143	-1.17	23.34	24.00	0.210
Left Side	23095/707.5	10M QPSK(1,24)	0.064	0.034	1.49	23.34	24.00	0.075
Top Side	23095/707.5	10M QPSK(1,24)	0.036	0.025	-1.76	23.34	24.00	0.042
50%RB								
Front Side	23095/707.5	1.4M QPSK(3,1)	0.104	0.067	1.83	23.04	24.00	0.130
Back Side	23095/707.5	1.4M QPSK(3,1)	0.145	0.126	3.03	23.04	24.00	0.181
Left Side	23095/707.5	1.4M QPSK(3,1)	0.042	0.030	0.83	23.04	24.00	0.052
Top Side	23095/707.5	1.4M QPSK(3,1)	0.026	0.016	2.56	23.04	24.00	0.032

NOTE: Hotspot SAR test results of LTE Band 12

10.1.11. SAR measurement Result of LTE Band 17

Test Position of Head	Test channel /Freq.	Test Mode	SAR Value (W/kg)		Power Drift (±5%)	Conducted power (dBm)	Tune-up power (dBm)	Scaled SAR 1g (W/Kg)
			1g	10g				
1RB								
Left Cheek	23790/710	10M QPSK(1,24)	0.137	0.113	3.82	23.42	24.00	0.157
Left Tilt 15 Degree	23790/710	10M QPSK(1,24)	0.083	0.054	-3.30	23.42	24.00	0.095
Right Cheek	23790/710	10M QPSK(1,24)	0.132	0.108	-3.70	23.42	24.00	0.151
Right Tilt 15 Degree	23790/710	10M QPSK(1,24)	0.076	0.048	-4.89	23.42	24.00	0.087
50%RB								

Left Cheek	23790/710	10M QPSK(25,12)	0.094	0.063	-3.74	22.34	23.00	0.109
Left Tilt 15 Degree	23790/710	10M QPSK(25,12)	0.062	0.041	-2.61	22.34	23.00	0.072
Right Cheek	23790/710	10M QPSK(25,12)	0.089	0.058	2.61	22.34	23.00	0.104
Right Tilt 15 Degree	23790/710	10M QPSK(25,12)	0.057	0.036	-4.35	22.34	23.00	0.066

NOTE: Head SAR test results of LTE Band 17

Test Position of Body-Worn with 10mm	Test channel /Freq.	Test Mode	SAR Value (W/kg)		Power Drift (±5%)	Conducted power (dBm)	Tune-up power (dBm)	Scaled SAR 1g (W/Kg)
			1g	10g				
1RB								
Front Side	23790/710	10M QPSK(1,24)	0.136	0.082	3.87	23.42	24.00	0.155
Back Side	23790/710	10M QPSK(1,24)	0.255	0.203	2.01	23.42	24.00	0.291
50%RB								
Front Side	23790/710	10M QPSK(25,12)	0.102	0.072	4.80	22.34	23.00	0.119
Back Side	23790/710	10M QPSK(25,12)	0.218	1.487	3.61	22.34	23.00	0.254

NOTE: Body-Worn SAR test results of LTE Band 17

Test Position of Hotspot with 10mm	Test channel /Freq.	Test Mode	SAR Value (W/kg)		Power Drift (±5%)	Conducted power (dBm)	Tune-up power (dBm)	Scaled SAR 1g (W/Kg)
			1g	10g				
1RB								
Front Side	23790/710	10M QPSK(1,24)	0.136	0.082	3.87	23.42	24.00	0.155
Back Side	23790/710	10M QPSK(1,24)	0.255	0.203	2.01	23.42	24.00	0.291
Left Side	23790/710	10M QPSK(1,24)	0.121	0.073	-4.15	23.42	24.00	0.138
Top Side	23790/710	10M QPSK(1,24)	0.177	0.132	1.18	23.42	24.00	0.202
50%RB								
Front	23790/710	10M	0.102	0.072	4.80	22.34	23.00	0.119

Side		QPSK(25,12)						
Back Side	23790/710	10M QPSK(25,12)	0.218	1.487	3.61	22.34	23.00	0.254
Left Side	23790/710	10M QPSK(25,12)	0.094	0.062	2.96	22.34	23.00	0.109
Top Side	23790/710	10M QPSK(25,12)	0.143	0.105	-0.60	22.34	23.00	0.166

NOTE: Hotspot SAR test results of LTE Band 17

10.1.12. SAR measurement Result of WLAN 2.4G

Test Position of Head	Test channel /Freq.	Test Mode	SAR Value (W/kg)		Power Drift (±5%)	Conducted power (dBm)	Tune-up power (dBm)	Scaled SAR 1g (W/Kg)
			1g	10g				
Left Cheek	6/2437	802.11 b	0.579	0.316	-1.33	14.81	15.00	0.605
Left Tilt 15 Degree	6/2437	802.11 b	0.236	0.111	3.91	14.81	15.00	0.247
Right Cheek	6/2437	802.11 b	0.574	0.314	2.12	14.81	15.00	0.600
Right Tilt 15 Degree	6/2437	802.11 b	0.233	0.109	2.72	14.81	15.00	0.243

NOTE: Head SAR test results of WLAN 2.4G

Test Position of Body-Worn with 10mm	Test channel /Freq.	Test Mode	SAR Value (W/kg)		Power Drift (±5%)	Conducted power (dBm)	Tune-up power (dBm)	Scaled SAR 1g (W/Kg)
			1g	10g				
Front Side	6/2437	802.11 b	0.037	0.023	-3.22	14.81	15.00	0.039
Back Side	6/2437	802.11 b	0.117	0.071	-2.12	14.81	15.00	0.122

NOTE: Body-Worn SAR test results of WLAN 2.4G

Test Position of Hotspot with 10mm	Test channel /Freq.	Test Mode	SAR Value (W/kg)		Power Drift (±5%)	Conducted power (dBm)	Tune-up power (dBm)	Scaled SAR 1g (W/Kg)
			1g	10g				
Front Side	6/2437	802.11 b	0.037	0.023	-3.22	14.81	15.00	0.039
Back Side	6/2437	802.11 b	0.117	0.071	-2.12	14.81	15.00	0.122
Right Side	6/2437	802.11 b	0.052	0.032	2.76	14.81	15.00	0.054
Top Side	6/2437	802.11 b	0.085	0.051	-3.83	14.81	15.00	0.089

NOTE: Hotspot SAR test results of WLAN 2.4G

10.1.13. SAR measurement Result of WLAN 5.2G

Test Position of Head	Test channel /Freq.	Test Mode	SAR Value (W/kg)		Power Drift ($\pm 5\%$)	Conducted power (dBm)	Tune-up power (dBm)	Scaled SAR 1g (W/Kg)
			1g	10g				
Left Cheek	40/5200	802.11a	0.243	0.116	4.69	11.04	13.00	0.382
Left Tilt 15 Degree	40/5200	802.11a	0.118	0.057	-1.76	11.04	13.00	0.185
Right Cheek	40/5200	802.11a	0.247	0.118	-1.84	11.04	13.00	0.388
Right Tilt 15 Degree	40/5200	802.11a	0.116	0.055	-0.91	11.04	13.00	0.182

NOTE: Head SAR test results of WLAN 5.2G

Test Position of Body-Worn with 10mm	Test channel /Freq.	Test Mode	SAR Value (W/kg)		Power Drift ($\pm 5\%$)	Conducted power (dBm)	Tune-up power (dBm)	Scaled SAR 1g (W/Kg)
			1g	10g				
Front Side	40/5200	802.11a	0.144	0.082	-0.03	11.04	13.00	0.226
Back Side	40/5200	802.11a	0.211	0.120	-1.62	11.04	13.00	0.331

NOTE: Body-Worn SAR test results of WLAN 5.2G

Test Position of Hotspot with 10mm	Test channel /Freq.	Test Mode	SAR Value (W/kg)		Power Drift ($\pm 5\%$)	Conducted power (dBm)	Tune-up power (dBm)	Scaled SAR 1g (W/Kg)
			1g	10g				
Front Side	40/5200	802.11a	0.144	0.082	-0.03	11.04	13.00	0.226
Back Side	40/5200	802.11a	0.211	0.120	-1.62	11.04	13.00	0.331
Right Side	40/5200	802.11a	0.136	0.086	4.87	11.04	13.00	0.214
Top Side	40/5200	802.11a	0.175	0.101	-3.95	11.04	13.00	0.275

NOTE: Hotspot SAR test results of WLAN 5.2G

10.1.14. SAR measurement Result of WLAN 5.8G

Test Position of Head	Test channel /Freq.	Test Mode	SAR Value (W/kg)		Power Drift ($\pm 5\%$)	Conducted power (dBm)	Tune-up power (dBm)	Scaled SAR 1g (W/Kg)
			1g	10g				
Left Cheek	157/5785	802.11a	0.170	0.100	3.50	11.41	12.00	0.195
Left Tilt 15 Degree	157/5785	802.11a	0.084	0.049	-3.43	11.41	12.00	0.096

Right Cheek	157/5785	802.11a	0.172	0.101	-3.75	11.41	12.00	0.197
Right Tilt 15 Degree	157/5785	802.11a	0.081	0.048	2.87	11.41	12.00	0.093

NOTE: Head SAR test results of WLAN 5.8G

Test Position of Body-Worn with 10mm	Test channel /Freq.	Test Mode	SAR Value (W/kg)		Power Drift (±5%)	Conducted power (dBm)	Tune-up power (dBm)	Scaled SAR 1g (W/Kg)
			1g	10g				
Front Side	157/5785	802.11a	0.148	0.098	1.78	11.41	12.00	0.170
Back Side	157/5785	802.11a	0.172	0.113	-3.98	11.41	12.00	0.197

NOTE: Body-Worn SAR test results of WLAN 5.8G

Test Position of Hotspot with 10mm	Test channel /Freq.	Test Mode	SAR Value (W/kg)		Power Drift (±5%)	Conducted power (dBm)	Tune-up power (dBm)	Scaled SAR 1g (W/Kg)
			1g	10g				
Front Side	157/5785	802.11a	0.148	0.098	1.78	11.41	12.00	0.170
Back Side	157/5785	802.11a	0.172	0.113	-3.98	11.41	12.00	0.197
Right Side	157/5785	802.11a	0.124	0.081	-1.77	11.41	12.00	0.142
Top Side	157/5785	802.11a	0.153	0.101	-2.06	11.41	12.00	0.175

NOTE: Hotspot SAR test results of WLAN 5.2G

10.2. SAR Summation Scenario

Per KDB 447498 D01, simultaneous transmission SAR is compliant if,

- Scalar SAR summation < 1.6W/kg.
- $SPLSR = (SAR_1 + SAR_2)^{1.5} / (\text{min. separation distance, mm})$, and the peak separation distance is determined from the square root of $[(x_1-x_2)^2 + (y_1-y_2)^2 + (z_1-z_2)^2]$, where (x_1, y_1, z_1) and (x_2, y_2, z_2) are the coordinates of the extrapolated peak SAR locations in the zoom scan. If $SPLSR \leq 0.04$, simultaneously transmission SAR measurement is not necessary.

Test Position		Scaled SAR _{MAX}		Σ 1-g SAR (W/Kg)	SPLSR	Remark
		GSM 850	WLAN 2.4G			
Head	Left Cheek	0.540	0.605	1.145	N/A	N/A
	Left Tilt 15 Degree	0.165	0.247	0.411	N/A	N/A
	Right Cheek	0.532	0.600	1.132	N/A	N/A
	Right Tilt 15 Degree	0.161	0.243	0.405	N/A	N/A
Body-Worn	Front Side	0.585	0.039	0.623	N/A	N/A
	Back Side	0.714	0.122	0.836	N/A	N/A
Hotspot	Front Side	0.585	0.039	0.623	N/A	N/A

	Back Side	0.714	0.122	0.836	N/A	N/A
	Left Side	0.532	N/A	0.532	N/A	N/A
	Right Side	0.378	0.054	0.433	N/A	N/A
	Top Side	N/A	0.089	0.089	N/A	N/A
	Bottom Side	0.629	N/A	0.629	N/A	N/A

NOTE: 1-g SAR Simultaneous Tx Combination of GSM850 and WLAN 2.4G.

Test Position		Scaled SAR _{MAX}		Σ 1-g SAR (W/Kg)	SPLSR	Remark
		GSM 1900	WLAN 2.4G			
Head	Left Cheek	0.683	0.605	1.289	N/A	N/A
	Left Tilt 15 Degree	0.247	0.247	0.493	N/A	N/A
	Right Cheek	0.681	0.600	1.281	N/A	N/A
	Right Tilt 15 Degree	0.245	0.243	0.488	N/A	N/A
Body-Worn	Front Side	0.287	0.039	0.326	N/A	N/A
	Back Side	0.570	0.122	0.693	N/A	N/A
Hotspot	Front Side	0.287	0.039	0.326	N/A	N/A
	Back Side	0.570	0.122	0.693	N/A	N/A
	Left Side	0.416	N/A	0.416	N/A	N/A
	Right Side	0.489	0.054	0.543	N/A	N/A
	Top Side	N/A	0.089	0.089	N/A	N/A
	Bottom Side	0.543	N/A	0.543	N/A	N/A

NOTE: 1-g SAR Simultaneous Tx Combination of GSM1900 and WLAN 2.4G.

Test Position		Scaled SAR _{MAX}		Σ 1-g SAR (W/Kg)	SPLSR	Remark
		WCDMA Band 2	WLAN 2.4G			
Head	Left Cheek	0.453	0.605	1.058	N/A	N/A
	Left Tilt 15 Degree	0.217	0.247	0.464	N/A	N/A
	Right Cheek	0.448	0.600	1.048	N/A	N/A
	Right Tilt 15 Degree	0.215	0.243	0.459	N/A	N/A
Body-Worn	Front Side	0.255	0.039	0.293	N/A	N/A
	Back Side	0.315	0.122	0.437	N/A	N/A
Hotspot	Front Side	0.255	0.039	0.293	N/A	N/A
	Back Side	0.315	0.122	0.437	N/A	N/A
	Left Side	0.274	N/A	0.274	N/A	N/A
	Right Side	N/A	0.054	0.054	N/A	N/A
	Top Side	0.084	0.089	0.172	N/A	N/A

NOTE: 1-g SAR Simultaneous Tx Combination of WCDMA Band 2 and WLAN 2.4G.

Test Position	Scaled SAR _{MAX}		Σ 1-g SAR	SPLSR	Remark
---------------	---------------------------	--	-----------	-------	--------

		WCDMA Band 4	WLAN 2.4G	(W/Kg)		
Head	Left Cheek	0.368	0.605	0.973	N/A	N/A
	Left Tilt 15 Degree	0.128	0.247	0.375	N/A	N/A
	Right Cheek	0.367	0.600	0.967	N/A	N/A
	Right Tilt 15 Degree	0.125	0.243	0.369	N/A	N/A
Body-Worn	Front Side	0.153	0.039	0.192	N/A	N/A
	Back Side	0.196	0.122	0.319	N/A	N/A
Hotspot	Front Side	0.153	0.039	0.192	N/A	N/A
	Back Side	0.196	0.122	0.319	N/A	N/A
	Left Side	0.138	N/A	0.138	N/A	N/A
	Right Side	N/A	0.054	0.054	N/A	N/A
	Top Side	0.167	0.089	0.256	N/A	N/A

NOTE: 1-g SAR Simultaneous Tx Combination of WCDMA Band 4 and WLAN 2.4G.

Test Position		Scaled SAR _{MAX}		Σ 1-g SAR (W/Kg)	SPLSR	Remark
		WCDMA Band 5	WLAN 2.4G			
Head	Left Cheek	0.066	0.605	0.671	N/A	N/A
	Left Tilt 15 Degree	0.022	0.247	0.269	N/A	N/A
	Right Cheek	0.062	0.600	0.662	N/A	N/A
	Right Tilt 15 Degree	0.020	0.243	0.263	N/A	N/A
Body-Worn	Front Side	0.030	0.039	0.069	N/A	N/A
	Back Side	0.042	0.122	0.165	N/A	N/A
Hotspot	Front Side	0.030	0.039	0.069	N/A	N/A
	Back Side	0.042	0.122	0.165	N/A	N/A
	Left Side	0.021	N/A	0.021	N/A	N/A
	Right Side	N/A	0.054	0.054	N/A	N/A
	Top Side	0.031	0.089	0.120	N/A	N/A

NOTE: 1-g SAR Simultaneous Tx Combination of WCDMA Band 5 and WLAN 2.4G.

Test Position		Scaled SAR _{MAX}		Σ 1-g SAR (W/Kg)	SPLSR	Remark
		LTE Band 2	WLAN 2.4G			
Head	Left Cheek	0.489	0.605	1.094	N/A	N/A
	Left Tilt 15 Degree	0.162	0.247	0.408	N/A	N/A
	Right Cheek	0.482	0.600	1.082	N/A	N/A
	Right Tilt 15 Degree	0.158	0.243	0.402	N/A	N/A
Body-Worn	Front Side	0.162	0.039	0.200	N/A	N/A
	Back Side	0.355	0.122	0.477	N/A	N/A

Hotspot	Front Side	0.162	0.039	0.200	N/A	N/A
	Back Side	0.355	0.122	0.477	N/A	N/A
	Left Side	0.321	N/A	0.321	N/A	N/A
	Right Side	N/A	0.054	0.054	N/A	N/A
	Top Side	0.131	0.089	0.220	N/A	N/A

NOTE: 1-g SAR Simultaneous Tx Combination of LTE Band 2 and WLAN 2.4G.

Test Position		Scaled SAR _{MAX}		Σ 1-g SAR (W/Kg)	SPLSR	Remark
		LTE Band 4	WLAN 2.4G			
Head	Left Cheek	0.395	0.605	1.000	N/A	N/A
	Left Tilt 15 Degree	0.192	0.247	0.438	N/A	N/A
	Right Cheek	0.392	0.600	0.992	N/A	N/A
	Right Tilt 15 Degree	0.187	0.243	0.430	N/A	N/A
Body-Worn	Front Side	0.160	0.039	0.198	N/A	N/A
	Back Side	0.227	0.122	0.349	N/A	N/A
Hotspot	Front Side	0.160	0.039	0.198	N/A	N/A
	Back Side	0.227	0.122	0.349	N/A	N/A
	Left Side	0.190	N/A	0.190	N/A	N/A
	Right Side	N/A	0.054	0.054	N/A	N/A
	Top Side	0.206	0.089	0.295	N/A	N/A

NOTE: 1-g SAR Simultaneous Tx Combination of LTE Band 4 and WLAN 2.4G.

Test Position		Scaled SAR _{MAX}		Σ 1-g SAR (W/Kg)	SPLSR	Remark
		LTE Band 5	WLAN 2.4G			
Head	Left Cheek	0.055	0.605	0.661	N/A	N/A
	Left Tilt 15 Degree	0.037	0.247	0.283	N/A	N/A
	Right Cheek	0.053	0.600	0.653	N/A	N/A
	Right Tilt 15 Degree	0.035	0.243	0.278	N/A	N/A
Body-Worn	Front Side	0.061	0.039	0.100	N/A	N/A
	Back Side	0.102	0.122	0.224	N/A	N/A
Hotspot	Front Side	0.061	0.039	0.100	N/A	N/A
	Back Side	0.102	0.122	0.224	N/A	N/A
	Left Side	0.081	N/A	0.081	N/A	N/A
	Right Side	N/A	0.054	0.054	N/A	N/A
	Top Side	0.087	0.089	0.175	N/A	N/A

NOTE: 1-g SAR Simultaneous Tx Combination of LTE Band 5 and WLAN 2.4G.

Test Position		Scaled SAR _{MAX}		Σ 1-g SAR (W/Kg)	SPLSR	Remark
		LTE Band 7	WLAN 2.4G			
Head	Left Cheek	0.954	0.605	1.559	N/A	N/A
	Left Tilt 15 Degree	0.361	0.247	0.608	N/A	N/A
	Right Cheek	0.662	0.600	1.262	N/A	N/A
	Right Tilt 15 Degree	0.269	0.243	0.512	N/A	N/A
Body-Worn	Front Side	0.451	0.039	0.490	N/A	N/A
	Back Side	0.506	0.122	0.628	N/A	N/A
Hotspot	Front Side	0.451	0.039	0.490	N/A	N/A
	Back Side	0.506	0.122	0.628	N/A	N/A
	Left Side	0.279	N/A	0.279	N/A	N/A
	Right Side	N/A	0.054	0.054	N/A	N/A
	Top Side	0.419	0.089	0.507	N/A	N/A

NOTE: 1-g SAR Simultaneous Tx Combination of LTE Band 7 and WLAN 2.4G.

Test Position		Scaled SAR _{MAX}		Σ 1-g SAR (W/Kg)	SPLSR	Remark
		LTE Band 12	WLAN 2.4G			
Head	Left Cheek	0.144	0.605	0.750	N/A	N/A
	Left Tilt 15 Degree	0.061	0.247	0.307	N/A	N/A
	Right Cheek	0.137	0.600	0.737	N/A	N/A
	Right Tilt 15 Degree	0.055	0.243	0.298	N/A	N/A
Body-Worn	Front Side	0.154	0.039	0.192	N/A	N/A
	Back Side	0.210	0.122	0.332	N/A	N/A
Hotspot	Front Side	0.154	0.039	0.192	N/A	N/A
	Back Side	0.210	0.122	0.332	N/A	N/A
	Left Side	0.075	N/A	0.075	N/A	N/A
	Right Side	N/A	0.054	0.054	N/A	N/A
	Top Side	0.042	0.089	0.131	N/A	N/A

NOTE: 1-g SAR Simultaneous Tx Combination of LTE Band 12 and WLAN 2.4G.

Test Position		Scaled SAR _{MAX}		Σ 1-g SAR (W/Kg)	SPLSR	Remark
		LTE Band 17	WLAN 2.4G			
Head	Left Cheek	0.157	0.605	0.762	N/A	N/A
	Left Tilt 15 Degree	0.095	0.247	0.341	N/A	N/A
	Right Cheek	0.151	0.600	0.751	N/A	N/A
	Right Tilt 15 Degree	0.087	0.243	0.330	N/A	N/A

Body-Worn	Front Side	0.155	0.039	0.194	N/A	N/A
	Back Side	0.291	0.122	0.414	N/A	N/A
Hotspot	Front Side	0.155	0.039	0.194	N/A	N/A
	Back Side	0.291	0.122	0.414	N/A	N/A
	Left Side	0.138	N/A	0.138	N/A	N/A
	Right Side	N/A	0.054	0.054	N/A	N/A
	Top Side	0.202	0.089	0.291	N/A	N/A

NOTE: 1-g SAR Simultaneous Tx Combination of LTE Band 17 and WLAN 2.4G.

Test Position		Scaled SAR _{MAX}		Σ 1-g SAR (W/Kg)	SPLSR	Remark
		GSM 850	Bluetooth			
Head	Left Cheek	0.540	0.210	0.750	N/A	N/A
	Left Tilt 15 Degree	0.165	0.210	0.375	N/A	N/A
	Right Cheek	0.532	0.210	0.742	N/A	N/A
	Right Tilt 15 Degree	0.161	0.210	0.372	N/A	N/A
Body-Worn	Front Side	0.585	0.105	0.690	N/A	N/A
	Back Side	0.714	0.105	0.819	N/A	N/A
Hotspot	Front Side	0.585	0.105	0.690	N/A	N/A
	Back Side	0.714	0.105	0.819	N/A	N/A
	Left Side	0.532	N/A	0.532	N/A	N/A
	Right Side	0.378	0.105	0.484	N/A	N/A
	Top Side	N/A	0.105	0.105	N/A	N/A
	Bottom Side	0.629	N/A	0.629	N/A	N/A

NOTE: 1-g SAR Simultaneous Tx Combination of GSM850 and Bluetooth.

Test Position		Scaled SAR _{MAX}		Σ 1-g SAR (W/Kg)	SPLSR	Remark
		GSM 1900	Bluetooth			
Head	Left Cheek	0.683	0.210	0.894	N/A	N/A
	Left Tilt 15 Degree	0.247	0.210	0.457	N/A	N/A
	Right Cheek	0.681	0.210	0.892	N/A	N/A
	Right Tilt 15 Degree	0.245	0.210	0.455	N/A	N/A
Body-Worn	Front Side	0.287	0.105	0.392	N/A	N/A
	Back Side	0.570	0.105	0.676	N/A	N/A
Hotspot	Front Side	0.287	0.105	0.392	N/A	N/A
	Back Side	0.570	0.105	0.676	N/A	N/A
	Left Side	0.416	N/A	0.416	N/A	N/A
	Right Side	0.489	0.105	0.594	N/A	N/A
	Top Side	N/A	0.105	0.105	N/A	N/A
	Bottom Side	0.543	N/A	0.543	N/A	N/A

NOTE: 1-g SAR Simultaneous Tx Combination of GSM1900 and Bluetooth.

Test Position		Scaled SAR _{MAX}		Σ 1-g SAR (W/Kg)	SPLSR	Remark
		WCDMA Band 2	Bluetooth			
Head	Left Cheek	0.453	0.210	0.664	N/A	N/A
	Left Tilt 15 Degree	0.217	0.210	0.428	N/A	N/A
	Right Cheek	0.448	0.210	0.659	N/A	N/A
	Right Tilt 15 Degree	0.215	0.210	0.426	N/A	N/A
Body-Worn	Front Side	0.255	0.105	0.360	N/A	N/A
	Back Side	0.315	0.105	0.420	N/A	N/A
Hotspot	Front Side	0.255	0.105	0.360	N/A	N/A
	Back Side	0.315	0.105	0.420	N/A	N/A
	Left Side	0.274	N/A	0.274	N/A	N/A
	Right Side	N/A	0.105	0.105	N/A	N/A
	Top Side	0.084	0.105	0.189	N/A	N/A

NOTE: 1-g SAR Simultaneous Tx Combination of WCDMA Band 2 and Bluetooth.

Test Position		Scaled SAR _{MAX}		Σ 1-g SAR (W/Kg)	SPLSR	Remark
		WCDMA Band 4	Bluetooth			
Head	Left Cheek	0.368	0.210	0.578	N/A	N/A
	Left Tilt 15 Degree	0.128	0.210	0.339	N/A	N/A
	Right Cheek	0.367	0.210	0.577	N/A	N/A
	Right Tilt 15 Degree	0.125	0.210	0.336	N/A	N/A
Body-Worn	Front Side	0.153	0.105	0.259	N/A	N/A
	Back Side	0.196	0.105	0.302	N/A	N/A
Hotspot	Front Side	0.153	0.105	0.259	N/A	N/A
	Back Side	0.196	0.105	0.302	N/A	N/A
	Left Side	0.138	N/A	0.138	N/A	N/A
	Right Side	N/A	0.105	0.105	N/A	N/A
	Top Side	0.167	0.105	0.273	N/A	N/A

NOTE: 1-g SAR Simultaneous Tx Combination of WCDMA Band 4 and Bluetooth.

Test Position		Scaled SAR _{MAX}		Σ 1-g SAR (W/Kg)	SPLSR	Remark
		WCDMA Band 5	Bluetooth			
Head	Left Cheek	0.066	0.210	0.277	N/A	N/A
	Left Tilt 15 Degree	0.022	0.210	0.233	N/A	N/A
	Right Cheek	0.062	0.210	0.273	N/A	N/A

	Right Tilt 15 Degree	0.020	0.210	0.230	N/A	N/A
Body-Worn	Front Side	0.030	0.105	0.135	N/A	N/A
	Back Side	0.042	0.105	0.148	N/A	N/A
Hotspot	Front Side	0.030	0.105	0.135	N/A	N/A
	Back Side	0.042	0.105	0.148	N/A	N/A
	Left Side	0.021	N/A	0.021	N/A	N/A
	Right Side	N/A	0.105	0.105	N/A	N/A
	Top Side	0.031	0.105	0.136	N/A	N/A

NOTE: 1-g SAR Simultaneous Tx Combination of WCDMA Band 5 and Bluetooth.

Test Position		Scaled SAR _{MAX}		Σ 1-g SAR (W/Kg)	SPLSR	Remark
		LTE Band 2	Bluetooth			
Head	Left Cheek	0.489	0.210	0.699	N/A	N/A
	Left Tilt 15 Degree	0.162	0.210	0.372	N/A	N/A
	Right Cheek	0.482	0.210	0.692	N/A	N/A
	Right Tilt 15 Degree	0.158	0.210	0.369	N/A	N/A
Body-Worn	Front Side	0.162	0.105	0.267	N/A	N/A
	Back Side	0.355	0.105	0.460	N/A	N/A
Hotspot	Front Side	0.162	0.105	0.267	N/A	N/A
	Back Side	0.355	0.105	0.460	N/A	N/A
	Left Side	0.321	N/A	0.321	N/A	N/A
	Right Side	N/A	0.105	0.105	N/A	N/A
	Top Side	0.131	0.105	0.237	N/A	N/A

NOTE: 1-g SAR Simultaneous Tx Combination of LTE Band 2 and Bluetooth.

Test Position		Scaled SAR _{MAX}		Σ 1-g SAR (W/Kg)	SPLSR	Remark
		LTE Band 4	Bluetooth			
Head	Left Cheek	0.395	0.210	0.606	N/A	N/A
	Left Tilt 15 Degree	0.192	0.210	0.402	N/A	N/A
	Right Cheek	0.392	0.210	0.602	N/A	N/A
	Right Tilt 15 Degree	0.187	0.210	0.397	N/A	N/A
Body-Worn	Front Side	0.160	0.105	0.265	N/A	N/A
	Back Side	0.227	0.105	0.332	N/A	N/A
Hotspot	Front Side	0.160	0.105	0.265	N/A	N/A
	Back Side	0.227	0.105	0.332	N/A	N/A
	Right Side	N/A	0.105	0.105	N/A	N/A

	Top Side	0.206	0.105	0.311	N/A	N/A
--	----------	-------	-------	-------	-----	-----

NOTE: 1-g SAR Simultaneous Tx Combination of LTE Band 4 and Bluetooth.

Test Position		Scaled SAR _{MAX}		Σ 1-g SAR (W/Kg)	SPLSR	Remark
		LTE Band 5	Bluetooth			
Head	Left Cheek	0.055	0.210	0.266	N/A	N/A
	Left Tilt 15 Degree	0.037	0.210	0.247	N/A	N/A
	Right Cheek	0.053	0.210	0.264	N/A	N/A
	Right Tilt 15 Degree	0.035	0.210	0.245	N/A	N/A
Body-Worn	Front Side	0.061	0.105	0.166	N/A	N/A
	Back Side	0.102	0.105	0.207	N/A	N/A
Hotspot	Front Side	0.061	0.105	0.166	N/A	N/A
	Back Side	0.102	0.105	0.207	N/A	N/A
	Left Side	0.081	N/A	0.081	N/A	N/A
	Right Side	N/A	0.105	0.105	N/A	N/A
	Top Side	0.087	0.105	0.192	N/A	N/A

NOTE: 1-g SAR Simultaneous Tx Combination of LTE Band 5 and Bluetooth.

Test Position		Scaled SAR _{MAX}		Σ 1-g SAR (W/Kg)	SPLSR	Remark
		LTE Band 7	Bluetooth			
Head	Left Cheek	0.954	0.210	1.164	N/A	N/A
	Left Tilt 15 Degree	0.361	0.210	0.572	N/A	N/A
	Right Cheek	0.662	0.210	0.873	N/A	N/A
	Right Tilt 15 Degree	0.269	0.210	0.479	N/A	N/A
Body-Worn	Front Side	0.451	0.105	0.556	N/A	N/A
	Back Side	0.506	0.105	0.611	N/A	N/A
Hotspot	Front Side	0.451	0.105	0.556	N/A	N/A
	Back Side	0.506	0.105	0.611	N/A	N/A
	Left Side	0.279	N/A	0.279	N/A	N/A
	Right Side	N/A	0.105	0.105	N/A	N/A
	Top Side	0.419	0.105	0.524	N/A	N/A

NOTE: 1-g SAR Simultaneous Tx Combination of LTE Band 7 and Bluetooth.

Test Position		Scaled SAR _{MAX}		Σ 1-g SAR (W/Kg)	SPLSR	Remark
		LTE Band 12	Bluetooth			
Head	Left Cheek	0.144	0.210	0.355	N/A	N/A
	Left Tilt 15 Degree	0.061	0.210	0.271	N/A	N/A
	Right Cheek	0.137	0.210	0.348	N/A	N/A

	Right Tilt 15 Degree	0.055	0.210	0.265	N/A	N/A
Body-Worn	Front Side	0.154	0.105	0.259	N/A	N/A
	Back Side	0.210	0.105	0.315	N/A	N/A
Hotspot	Front Side	0.154	0.105	0.259	N/A	N/A
	Back Side	0.210	0.105	0.315	N/A	N/A
	Left Side	0.075	N/A	0.075	N/A	N/A
	Right Side	N/A	0.105	0.105	N/A	N/A
	Top Side	0.042	0.105	0.147	N/A	N/A

NOTE: 1-g SAR Simultaneous Tx Combination of LTE Band 12 and Bluetooth.

Test Position		Scaled SAR _{MAX}		Σ 1-g SAR (W/Kg)	SPLSR	Remark
		LTE Band 17	Bluetooth			
Head	Left Cheek	0.157	0.210	0.367	N/A	N/A
	Left Tilt 15 Degree	0.095	0.210	0.305	N/A	N/A
	Right Cheek	0.151	0.210	0.361	N/A	N/A
	Right Tilt 15 Degree	0.087	0.210	0.297	N/A	N/A
Body-Worn	Front Side	0.155	0.105	0.261	N/A	N/A
	Back Side	0.291	0.105	0.397	N/A	N/A
Hotspot	Front Side	0.155	0.105	0.261	N/A	N/A
	Back Side	0.291	0.105	0.397	N/A	N/A
	Left Side	0.138	N/A	0.138	N/A	N/A
	Right Side	N/A	0.105	0.105	N/A	N/A
	Top Side	0.202	0.105	0.308	N/A	N/A

NOTE: 1-g SAR Simultaneous Tx Combination of LTE Band 17 and Bluetooth.

Test Position		Scaled SAR _{MAX}		Σ 1-g SAR (W/Kg)	SPLSR	Remark
		GSM 850	WLAN 5.2G			
Head	Left Cheek	0.540	0.382	0.921	N/A	N/A
	Left Tilt 15 Degree	0.165	0.185	0.350	N/A	N/A
	Right Cheek	0.532	0.388	0.920	N/A	N/A
	Right Tilt 15 Degree	0.161	0.182	0.344	N/A	N/A
Body-Worn	Front Side	0.585	0.226	0.811	N/A	N/A
	Back Side	0.714	0.331	1.045	N/A	N/A
Hotspot	Front Side	0.585	0.226	0.811	N/A	N/A
	Back Side	0.714	0.331	1.045	N/A	N/A
	Left Side	0.532	N/A	0.532	N/A	N/A
	Right Side	0.378	0.214	0.592	N/A	N/A

	Top Side	N/A	0.275	0.275	N/A	N/A
	Bottom Side	0.629	N/A	0.629	N/A	N/A

NOTE: 1-g SAR Simultaneous Tx Combination of GSM850 and WLAN 5.2G.

Test Position		Scaled SAR _{MAX}		Σ 1-g SAR (W/Kg)	SPLSR	Remark
		GSM 1900	WLAN 5.2G			
Head	Left Cheek	0.683	0.382	1.065	N/A	N/A
	Left Tilt 15 Degree	0.247	0.185	0.432	N/A	N/A
	Right Cheek	0.681	0.388	1.069	N/A	N/A
	Right Tilt 15 Degree	0.245	0.182	0.427	N/A	N/A
Body-Worn	Front Side	0.287	0.226	0.513	N/A	N/A
	Back Side	0.570	0.331	0.902	N/A	N/A
Hotspot	Front Side	0.287	0.226	0.513	N/A	N/A
	Back Side	0.570	0.331	0.902	N/A	N/A
	Left Side	0.416	N/A	0.416	N/A	N/A
	Right Side	0.489	0.214	0.703	N/A	N/A
	Top Side	N/A	0.275	0.275	N/A	N/A
	Bottom Side	0.543	N/A	0.543	N/A	N/A

NOTE: 1-g SAR Simultaneous Tx Combination of GSM1900 and WLAN 5.2G.

Test Position		Scaled SAR _{MAX}		Σ 1-g SAR (W/Kg)	SPLSR	Remark
		WCDMA Band 2	WLAN 5.2G			
Head	Left Cheek	0.453	0.382	0.835	N/A	N/A
	Left Tilt 15 Degree	0.217	0.185	0.403	N/A	N/A
	Right Cheek	0.448	0.388	0.836	N/A	N/A
	Right Tilt 15 Degree	0.215	0.182	0.398	N/A	N/A
Body-Worn	Front Side	0.255	0.226	0.481	N/A	N/A
	Back Side	0.315	0.331	0.647	N/A	N/A
Hotspot	Front Side	0.255	0.226	0.481	N/A	N/A
	Back Side	0.315	0.331	0.647	N/A	N/A
	Left Side	0.274	N/A	0.274	N/A	N/A
	Right Side	N/A	0.214	0.214	N/A	N/A
	Top Side	0.084	0.275	0.358	N/A	N/A

NOTE: 1-g SAR Simultaneous Tx Combination of WCDMA Band 2 and WLAN 5.2G.

Test Position		Scaled SAR _{MAX}		Σ 1-g SAR (W/Kg)	SPLSR	Remark
		WCDMA Band 4	WLAN 5.2G			
Head	Left Cheek	0.368	0.382	0.749	N/A	N/A

	Left Tilt 15 Degree	0.128	0.185	0.314	N/A	N/A
	Right Cheek	0.367	0.388	0.755	N/A	N/A
	Right Tilt 15 Degree	0.125	0.182	0.307	N/A	N/A
Body-Worn	Front Side	0.153	0.226	0.379	N/A	N/A
	Back Side	0.196	0.331	0.528	N/A	N/A
Hotspot	Front Side	0.153	0.226	0.379	N/A	N/A
	Back Side	0.196	0.331	0.528	N/A	N/A
	Left Side	0.138	N/A	0.138	N/A	N/A
	Right Side	N/A	0.214	0.214	N/A	N/A
	Top Side	0.167	0.275	0.442	N/A	N/A

NOTE: 1-g SAR Simultaneous Tx Combination of WCDMA Band 4 and WLAN 5.2G.

Test Position		Scaled SAR _{MAX}		Σ 1-g SAR (W/Kg)	SPLSR	Remark
		WCDMA Band 5	WLAN 5.2G			
Head	Left Cheek	0.066	0.382	0.448	N/A	N/A
	Left Tilt 15 Degree	0.022	0.185	0.208	N/A	N/A
	Right Cheek	0.062	0.388	0.450	N/A	N/A
	Right Tilt 15 Degree	0.020	0.182	0.202	N/A	N/A
Body-Worn	Front Side	0.030	0.226	0.256	N/A	N/A
	Back Side	0.042	0.331	0.374	N/A	N/A
Hotspot	Front Side	0.030	0.226	0.256	N/A	N/A
	Back Side	0.042	0.331	0.374	N/A	N/A
	Left Side	0.021	N/A	0.021	N/A	N/A
	Right Side	N/A	0.214	0.214	N/A	N/A
	Top Side	0.031	0.275	0.306	N/A	N/A

NOTE: 1-g SAR Simultaneous Tx Combination of WCDMA Band 5 and WLAN 5.2G.

Test Position		Scaled SAR _{MAX}		Σ 1-g SAR (W/Kg)	SPLSR	Remark
		LTE Band 2	WLAN 5.2G			
Head	Left Cheek	0.489	0.382	0.871	N/A	N/A
	Left Tilt 15 Degree	0.162	0.185	0.347	N/A	N/A
	Right Cheek	0.482	0.388	0.869	N/A	N/A
	Right Tilt 15 Degree	0.158	0.182	0.340	N/A	N/A
Body-Worn	Front Side	0.162	0.226	0.388	N/A	N/A
	Back Side	0.355	0.331	0.686	N/A	N/A
Hotspot	Front Side	0.162	0.226	0.388	N/A	N/A
	Back Side	0.355	0.331	0.686	N/A	N/A
	Left Side	0.321	N/A	0.321	N/A	N/A

	Right Side	N/A	0.214	0.214	N/A	N/A
	Top Side	0.131	0.275	0.406	N/A	N/A

NOTE: 1-g SAR Simultaneous Tx Combination of LTE Band 2 and WLAN 5.2G.

Test Position		Scaled SAR _{MAX}		Σ 1-g SAR (W/Kg)	SPLSR	Remark
		LTE Band 4	WLAN 5.2G			
Head	Left Cheek	0.395	0.382	0.777	N/A	N/A
	Left Tilt 15 Degree	0.192	0.185	0.377	N/A	N/A
	Right Cheek	0.392	0.388	0.779	N/A	N/A
	Right Tilt 15 Degree	0.187	0.182	0.369	N/A	N/A
Body-Worn	Front Side	0.160	0.226	0.386	N/A	N/A
	Back Side	0.227	0.331	0.558	N/A	N/A
Hotspot	Front Side	0.160	0.226	0.386	N/A	N/A
	Back Side	0.227	0.331	0.558	N/A	N/A
	Left Side	0.190	N/A	0.190	N/A	N/A
	Right Side	N/A	0.214	0.214	N/A	N/A
	Top Side	0.206	0.275	0.481	N/A	N/A

NOTE: 1-g SAR Simultaneous Tx Combination of LTE Band 4 and WLAN 5.2G.

Test Position		Scaled SAR _{MAX}		Σ 1-g SAR (W/Kg)	SPLSR	Remark
		LTE Band 5	WLAN 5.2G			
Head	Left Cheek	0.055	0.382	0.437	N/A	N/A
	Left Tilt 15 Degree	0.037	0.185	0.222	N/A	N/A
	Right Cheek	0.053	0.388	0.441	N/A	N/A
	Right Tilt 15 Degree	0.035	0.182	0.217	N/A	N/A
Body-Worn	Front Side	0.061	0.226	0.287	N/A	N/A
	Back Side	0.102	0.331	0.433	N/A	N/A
Hotspot	Front Side	0.061	0.226	0.287	N/A	N/A
	Back Side	0.102	0.331	0.433	N/A	N/A
	Left Side	0.081	N/A	0.081	N/A	N/A
	Right Side	N/A	0.214	0.214	N/A	N/A
	Top Side	0.087	0.275	0.361	N/A	N/A

NOTE: 1-g SAR Simultaneous Tx Combination of LTE Band 5 and WLAN 5.2G.

Test Position		Scaled SAR _{MAX}		Σ 1-g SAR (W/Kg)	SPLSR	Remark
		LTE Band 7	WLAN 5.2G			
Head	Left Cheek	0.954	0.382	1.335	N/A	N/A
	Left Tilt 15 Degree	0.361	0.185	0.547	N/A	N/A
	Right Cheek	0.662	0.388	1.050	N/A	N/A

	Right Tilt 15 Degree	0.269	0.182	0.451	N/A	N/A
Body-Worn	Front Side	0.451	0.226	0.677	N/A	N/A
	Back Side	0.506	0.331	0.837	N/A	N/A
Hotspot	Front Side	0.451	0.226	0.677	N/A	N/A
	Back Side	0.506	0.331	0.837	N/A	N/A
	Left Side	0.279	N/A	0.279	N/A	N/A
	Right Side	N/A	0.214	0.214	N/A	N/A
	Top Side	0.419	0.275	0.693	N/A	N/A

NOTE: 1-g SAR Simultaneous Tx Combination of LTE Band 7 and WLAN 5.2G.

Test Position		Scaled SAR _{MAX}		Σ 1-g SAR (W/Kg)	SPLSR	Remark
		LTE Band 12	WLAN 5.2G			
Head	Left Cheek	0.144	0.382	0.526	N/A	N/A
	Left Tilt 15 Degree	0.061	0.185	0.246	N/A	N/A
	Right Cheek	0.137	0.388	0.525	N/A	N/A
	Right Tilt 15 Degree	0.055	0.182	0.237	N/A	N/A
Body-Worn	Front Side	0.154	0.226	0.380	N/A	N/A
	Back Side	0.210	0.331	0.541	N/A	N/A
Hotspot	Front Side	0.154	0.226	0.380	N/A	N/A
	Back Side	0.210	0.331	0.541	N/A	N/A
	Left Side	0.075	N/A	0.075	N/A	N/A
	Right Side	N/A	0.214	0.214	N/A	N/A
	Top Side	0.042	0.275	0.317	N/A	N/A

NOTE: 1-g SAR Simultaneous Tx Combination of LTE Band 12 and WLAN 5.2G.

Test Position		Scaled SAR _{MAX}		Σ 1-g SAR (W/Kg)	SPLSR	Remark
		LTE Band 17	WLAN 5.2G			
Head	Left Cheek	0.157	0.382	0.538	N/A	N/A
	Left Tilt 15 Degree	0.095	0.185	0.280	N/A	N/A
	Right Cheek	0.151	0.388	0.539	N/A	N/A
	Right Tilt 15 Degree	0.087	0.182	0.269	N/A	N/A
Body-Worn	Front Side	0.155	0.226	0.382	N/A	N/A
	Back Side	0.291	0.331	0.623	N/A	N/A
Hotspot	Front Side	0.155	0.226	0.382	N/A	N/A
	Back Side	0.291	0.331	0.623	N/A	N/A
	Left Side	0.138	N/A	0.138	N/A	N/A
	Right Side	N/A	0.214	0.214	N/A	N/A

	Top Side	0.202	0.275	0.477	N/A	N/A
--	----------	-------	-------	-------	-----	-----

NOTE: 1-g SAR Simultaneous Tx Combination of LTE Band 17 and WLAN 5.2G.

Test Position		Scaled SAR _{MAX}		Σ 1-g SAR (W/Kg)	SPLSR	Remark
		GSM 850	WLAN 5.8G			
Head	Left Cheek	0.540	0.195	0.735	N/A	N/A
	Left Tilt 15 Degree	0.165	0.096	0.261	N/A	N/A
	Right Cheek	0.532	0.197	0.729	N/A	N/A
	Right Tilt 15 Degree	0.161	0.093	0.254	N/A	N/A
Body-Worn	Front Side	0.585	0.170	0.754	N/A	N/A
	Back Side	0.714	0.197	0.911	N/A	N/A
Hotspot	Front Side	0.585	0.170	0.754	N/A	N/A
	Back Side	0.714	0.197	0.911	N/A	N/A
	Left Side	0.532	N/A	0.532	N/A	N/A
	Right Side	0.378	0.142	0.520	N/A	N/A
	Top Side	N/A	0.175	0.175	N/A	N/A
	Bottom Side	0.629	N/A	0.629	N/A	N/A

NOTE: 1-g SAR Simultaneous Tx Combination of GSM850 and WLAN 5.8G.

Test Position		Scaled SAR _{MAX}		Σ 1-g SAR (W/Kg)	SPLSR	Remark
		GSM 1900	WLAN 5.8G			
Head	Left Cheek	0.683	0.195	0.878	N/A	N/A
	Left Tilt 15 Degree	0.247	0.096	0.343	N/A	N/A
	Right Cheek	0.681	0.197	0.878	N/A	N/A
	Right Tilt 15 Degree	0.245	0.093	0.337	N/A	N/A
Body-Worn	Front Side	0.287	0.170	0.456	N/A	N/A
	Back Side	0.570	0.197	0.767	N/A	N/A
Hotspot	Front Side	0.287	0.170	0.456	N/A	N/A
	Back Side	0.570	0.197	0.767	N/A	N/A
	Left Side	0.416	N/A	0.416	N/A	N/A
	Right Side	0.489	0.142	0.631	N/A	N/A
	Top Side	N/A	0.175	0.175	N/A	N/A
	Bottom Side	0.543	N/A	0.543	N/A	N/A

NOTE: 1-g SAR Simultaneous Tx Combination of GSM1900 and WLAN 5.8G.

Test Position		Scaled SAR _{MAX}		Σ 1-g SAR (W/Kg)	SPLSR	Remark
		WCDMA Band 2	WLAN 5.8G			
Head	Left Cheek	0.453	0.195	0.648	N/A	N/A

	Left Tilt 15 Degree	0.217	0.096	0.314	N/A	N/A
	Right Cheek	0.448	0.197	0.645	N/A	N/A
	Right Tilt 15 Degree	0.215	0.093	0.308	N/A	N/A
Body-Worn	Front Side	0.255	0.170	0.424	N/A	N/A
	Back Side	0.315	0.197	0.512	N/A	N/A
Hotspot	Front Side	0.255	0.170	0.424	N/A	N/A
	Back Side	0.315	0.197	0.512	N/A	N/A
	Left Side	0.274	N/A	0.274	N/A	N/A
	Right Side	N/A	0.142	0.142	N/A	N/A
	Top Side	0.084	0.175	0.259	N/A	N/A

NOTE: 1-g SAR Simultaneous Tx Combination of WCDMA Band 2 and WLAN 5.8G.

Test Position		Scaled SAR _{MAX}		Σ 1-g SAR (W/Kg)	SPLSR	Remark
		WCDMA Band 4	WLAN 5.8G			
Head	Left Cheek	0.368	0.195	0.563	N/A	N/A
	Left Tilt 15 Degree	0.128	0.096	0.225	N/A	N/A
	Right Cheek	0.367	0.197	0.564	N/A	N/A
	Right Tilt 15 Degree	0.125	0.093	0.218	N/A	N/A
Body-Worn	Front Side	0.153	0.170	0.323	N/A	N/A
	Back Side	0.196	0.197	0.393	N/A	N/A
Hotspot	Front Side	0.153	0.170	0.323	N/A	N/A
	Back Side	0.196	0.197	0.393	N/A	N/A
	Left Side	0.138	N/A	0.138	N/A	N/A
	Right Side	N/A	0.142	0.142	N/A	N/A
	Top Side	0.167	0.175	0.343	N/A	N/A

NOTE: 1-g SAR Simultaneous Tx Combination of WCDMA Band 4 and WLAN 5.8G.

Test Position		Scaled SAR _{MAX}		Σ 1-g SAR (W/Kg)	SPLSR	Remark
		WCDMA Band 5	WLAN 5.8G			
Head	Left Cheek	0.066	0.195	0.261	N/A	N/A
	Left Tilt 15 Degree	0.022	0.096	0.119	N/A	N/A
	Right Cheek	0.062	0.197	0.259	N/A	N/A
	Right Tilt 15 Degree	0.020	0.093	0.113	N/A	N/A
Body-Worn	Front Side	0.030	0.170	0.199	N/A	N/A
	Back Side	0.042	0.197	0.239	N/A	N/A
Hotspot	Front Side	0.030	0.170	0.199	N/A	N/A
	Back Side	0.042	0.197	0.239	N/A	N/A

	Left Side	0.021	N/A	0.021	N/A	N/A
	Right Side	N/A	0.142	0.142	N/A	N/A
	Top Side	0.031	0.175	0.206	N/A	N/A

NOTE: 1-g SAR Simultaneous Tx Combination of WCDMA Band 5 and WLAN 5.8G.

Test Position		Scaled SAR _{MAX}		Σ 1-g SAR (W/Kg)	SPLSR	Remark
		LTE Band 2	WLAN 5.8G			
Head	Left Cheek	0.489	0.195	0.684	N/A	N/A
	Left Tilt 15 Degree	0.162	0.096	0.258	N/A	N/A
	Right Cheek	0.482	0.197	0.679	N/A	N/A
	Right Tilt 15 Degree	0.158	0.093	0.251	N/A	N/A
Body-Worn	Front Side	0.162	0.170	0.331	N/A	N/A
	Back Side	0.355	0.197	0.552	N/A	N/A
Hotspot	Front Side	0.162	0.170	0.331	N/A	N/A
	Back Side	0.355	0.197	0.552	N/A	N/A
	Left Side	0.321	N/A	0.321	N/A	N/A
	Right Side	N/A	0.142	0.142	N/A	N/A
	Top Side	0.131	0.175	0.307	N/A	N/A

NOTE: 1-g SAR Simultaneous Tx Combination of LTE Band 2 and WLAN 5.8G.

Test Position		Scaled SAR _{MAX}		Σ 1-g SAR (W/Kg)	SPLSR	Remark
		LTE Band 4	WLAN 5.8G			
Head	Left Cheek	0.395	0.195	0.590	N/A	N/A
	Left Tilt 15 Degree	0.192	0.096	0.288	N/A	N/A
	Right Cheek	0.392	0.197	0.589	N/A	N/A
	Right Tilt 15 Degree	0.187	0.093	0.280	N/A	N/A
Body-Worn	Front Side	0.160	0.170	0.329	N/A	N/A
	Back Side	0.227	0.197	0.424	N/A	N/A
Hotspot	Front Side	0.160	0.170	0.329	N/A	N/A
	Back Side	0.227	0.197	0.424	N/A	N/A
	Left Side	0.190	N/A	0.190	N/A	N/A
	Right Side	N/A	0.142	0.142	N/A	N/A
	Top Side	0.206	0.175	0.381	N/A	N/A

NOTE: 1-g SAR Simultaneous Tx Combination of LTE Band 4 and WLAN 5.8G.

Test Position		Scaled SAR _{MAX}		Σ 1-g SAR (W/Kg)	SPLSR	Remark
		LTE Band 5	WLAN 5.8G			
Head	Left Cheek	0.055	0.195	0.250	N/A	N/A
	Left Tilt 15 Degree	0.037	0.096	0.133	N/A	N/A

	Right Cheek	0.053	0.197	0.250	N/A	N/A
	Right Tilt 15 Degree	0.035	0.093	0.127	N/A	N/A
Body-Worn	Front Side	0.061	0.170	0.231	N/A	N/A
	Back Side	0.102	0.197	0.299	N/A	N/A
Hotspot	Front Side	0.061	0.170	0.231	N/A	N/A
	Back Side	0.102	0.197	0.299	N/A	N/A
	Left Side	0.081	N/A	0.081	N/A	N/A
	Right Side	N/A	0.142	0.142	N/A	N/A
	Top Side	0.087	0.175	0.262	N/A	N/A

NOTE: 1-g SAR Simultaneous Tx Combination of LTE Band 5 and WLAN 5.8G.

Test Position		Scaled SAR _{MAX}		Σ 1-g SAR (W/Kg)	SPLSR	Remark
		LTE Band 7	WLAN 5.8G			
Head	Left Cheek	0.954	0.195	1.149	N/A	N/A
	Left Tilt 15 Degree	0.361	0.096	0.458	N/A	N/A
	Right Cheek	0.662	0.197	0.860	N/A	N/A
	Right Tilt 15 Degree	0.269	0.093	0.361	N/A	N/A
Body-Worn	Front Side	0.451	0.170	0.621	N/A	N/A
	Back Side	0.506	0.197	0.703	N/A	N/A
Hotspot	Front Side	0.451	0.170	0.621	N/A	N/A
	Back Side	0.506	0.197	0.703	N/A	N/A
	Left Side	0.279	N/A	0.279	N/A	N/A
	Right Side	N/A	0.142	0.142	N/A	N/A
	Top Side	0.419	0.175	0.594	N/A	N/A

NOTE: 1-g SAR Simultaneous Tx Combination of LTE Band 7 and WLAN 5.8G.

Test Position		Scaled SAR _{MAX}		Σ 1-g SAR (W/Kg)	SPLSR	Remark
		LTE Band 12	WLAN 5.8G			
Head	Left Cheek	0.144	0.195	0.339	N/A	N/A
	Left Tilt 15 Degree	0.061	0.096	0.157	N/A	N/A
	Right Cheek	0.137	0.197	0.334	N/A	N/A
	Right Tilt 15 Degree	0.055	0.093	0.148	N/A	N/A
Body-Worn	Front Side	0.154	0.170	0.323	N/A	N/A
	Back Side	0.210	0.197	0.407	N/A	N/A
Hotspot	Front Side	0.154	0.170	0.323	N/A	N/A
	Back Side	0.210	0.197	0.407	N/A	N/A
	Left Side	0.075	N/A	0.075	N/A	N/A
	Right Side	N/A	0.142	0.142	N/A	N/A

	Top Side	0.042	0.175	0.217	N/A	N/A
--	----------	-------	-------	-------	-----	-----

NOTE: 1-g SAR Simultaneous Tx Combination of LTE Band 12 and WLAN 5.8G.

Test Position		Scaled SAR _{MAX}		Σ 1-g SAR (W/Kg)	SPLSR	Remark
		LTE Band 17	WLAN 5.8G			
Head	Left Cheek	0.157	0.195	0.351	N/A	N/A
	Left Tilt 15 Degree	0.095	0.096	0.191	N/A	N/A
	Right Cheek	0.151	0.197	0.348	N/A	N/A
	Right Tilt 15 Degree	0.087	0.093	0.180	N/A	N/A
Body-Worn	Front Side	0.155	0.170	0.325	N/A	N/A
	Back Side	0.291	0.197	0.488	N/A	N/A
Hotspot	Front Side	0.155	0.170	0.325	N/A	N/A
	Back Side	0.291	0.197	0.488	N/A	N/A
	Left Side	0.138	N/A	0.138	N/A	N/A
	Right Side	N/A	0.142	0.142	N/A	N/A
	Top Side	0.202	0.175	0.378	N/A	N/A

NOTE: 1-g SAR Simultaneous Tx Combination of LTE Band 17 and WLAN 5.8G.

11. Appendix A. Photo documentation

Refer to appendix Test Setup photo---SAR

12. Appendix B. System Check Plots

Table of contents
MEASUREMENT 1 System Performance Check - SID750 - Head
MEASUREMENT 2 System Performance Check - SID750 - Body
MEASUREMENT 3 System Performance Check - SID835 - Head
MEASUREMENT 4 System Performance Check - SID835 - Body
MEASUREMENT 5 System Performance Check - SID1800 - Head
MEASUREMENT 6 System Performance Check - SID1800 - Body
MEASUREMENT 7 System Performance Check - SID1900 - Head
MEASUREMENT 8 System Performance Check - SID1900 - Body
MEASUREMENT 9 System Performance Check - SID2450 - Head
MEASUREMENT 10 System Performance Check - SID2450 - Body
MEASUREMENT 11 System Performance Check - SID2600 - Head
MEASUREMENT 12 System Performance Check - SID2600 - Body
MEASUREMENT 13 System Performance Check - SID5200 - Head
MEASUREMENT 14 System Performance Check - SID5200 - Body
MEASUREMENT 15 System Performance Check - SID5800 - Head
MEASUREMENT 16 System Performance Check - SID5800 - Body

MEASUREMENT 1

A. Experimental conditions.

Area Scan	<u>dx=15mm dy=15mm, h= 5.00 mm</u>
ZoomScan	<u>5x5x7, dx=8mm dy=8mm dz=5mm</u>
Phantom	<u>Validation plane</u>
Device Position	<u>Dipole</u>
Band	<u>CW750</u>
Channels	<u>Middle</u>
Signal	<u>CW (Crest factor: 1.0)</u>

B. SAR Measurement Results

Frequency (MHz)	750.000000
Relative permittivity (real part)	41.125462
Relative permittivity (imaginary part)	21.55741
Conductivity (S/m)	0.903237
Variation (%)	1.290000

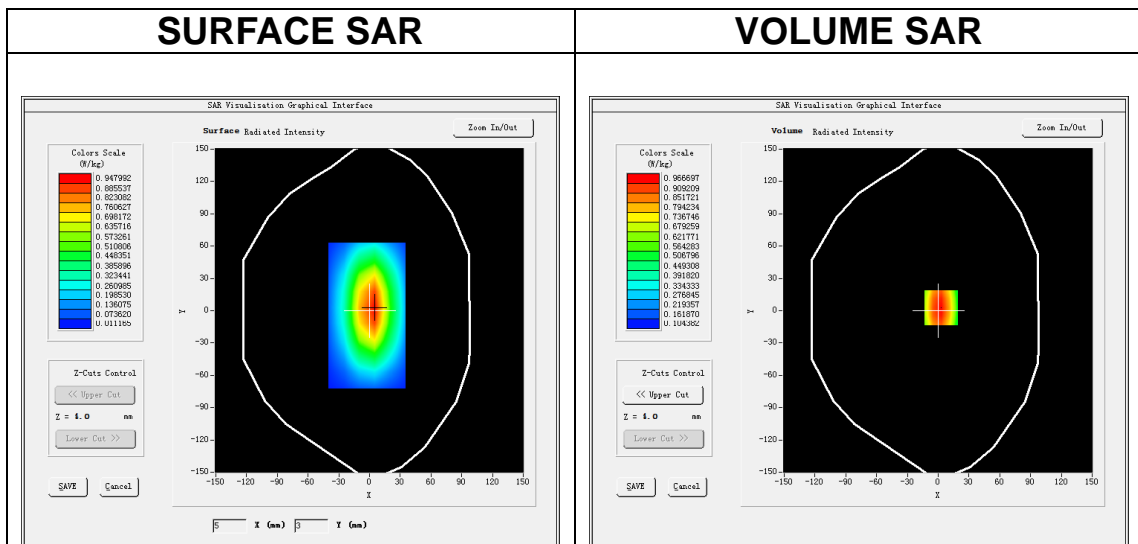

Maximum location: X=3.00, Y=3.00

SAR Peak: 1.30 W/kg

SAR 10g (W/Kg)	0.556817
SAR 1g (W/Kg)	0.824481

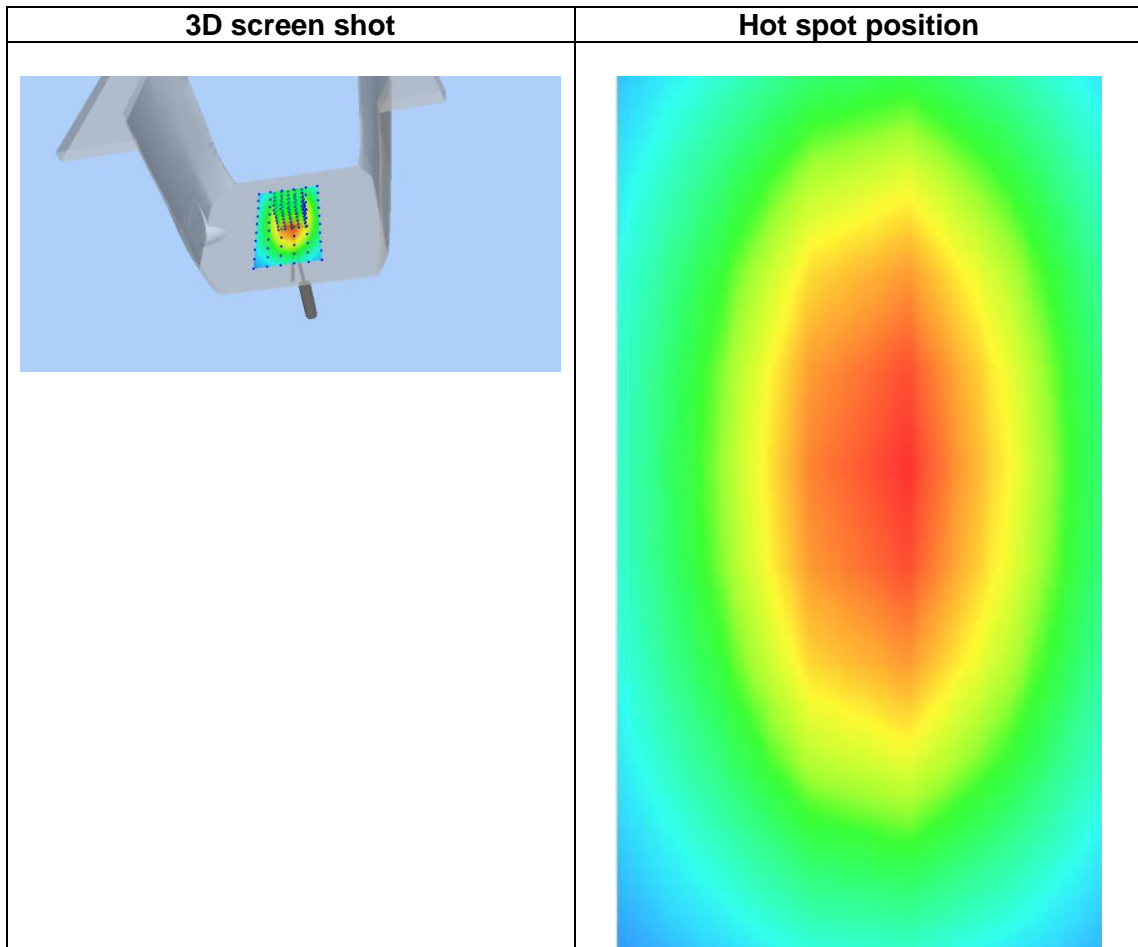
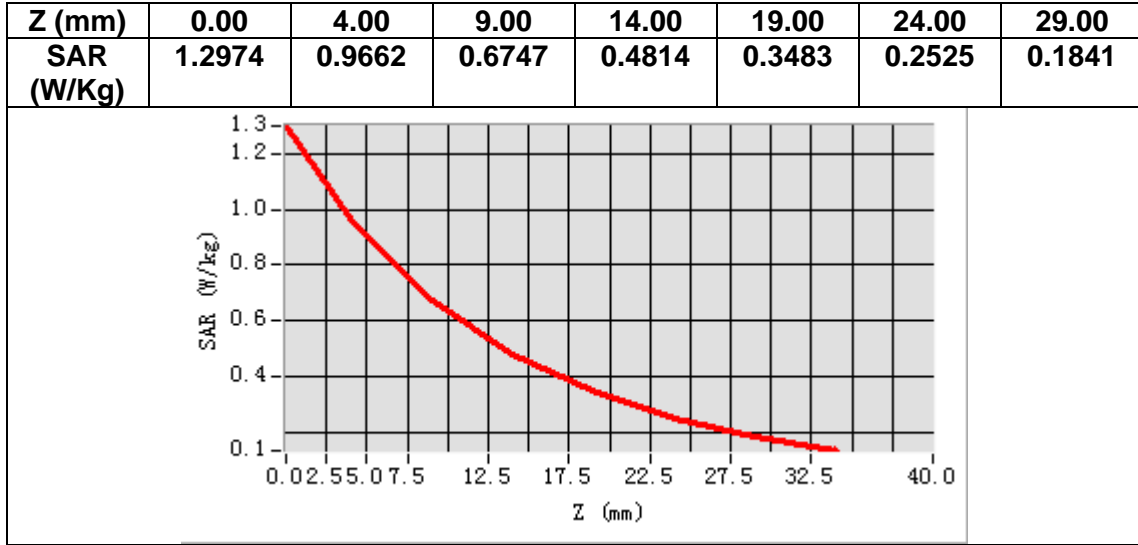

MEASUREMENT 2

A. Experimental conditions.

Area Scan	<u>dx=15mm dy=15mm, h= 5.00 mm</u>
ZoomScan	<u>5x5x7,dx=8mm dy=8mm dz=5mm</u>
Phantom	<u>Validation plane</u>
Device Position	<u>Dipole</u>
Band	<u>CW750</u>
Channels	<u>Middle</u>
Signal	<u>CW (Crest factor: 1.0)</u>

B. SAR Measurement Results

Frequency (MHz)	750.000000
Relative permittivity (real part)	55.400135
Relative permittivity (imaginary part)	23.201530
Conductivity (S/m)	0.973021
Variation (%)	0.910000

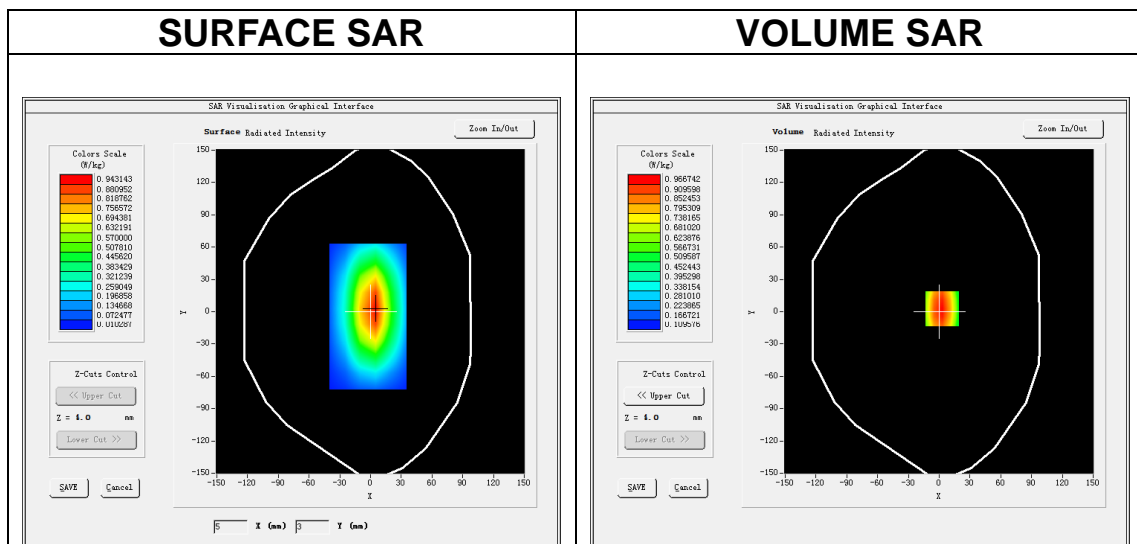

Maximum location: X=3.00, Y=3.00

SAR Peak: 1.30 W/kg

SAR 10g (W/Kg)	0.582252
SAR 1g (W/Kg)	0.890152

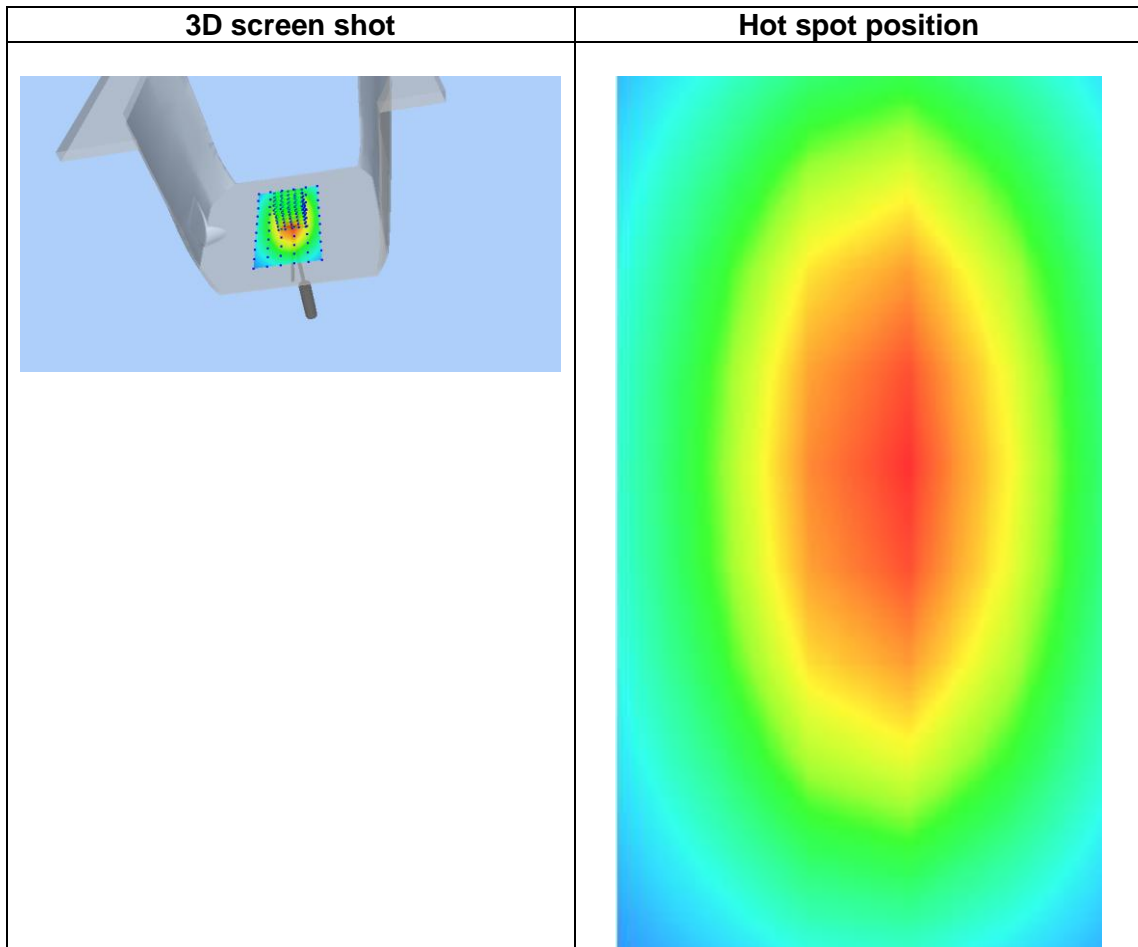
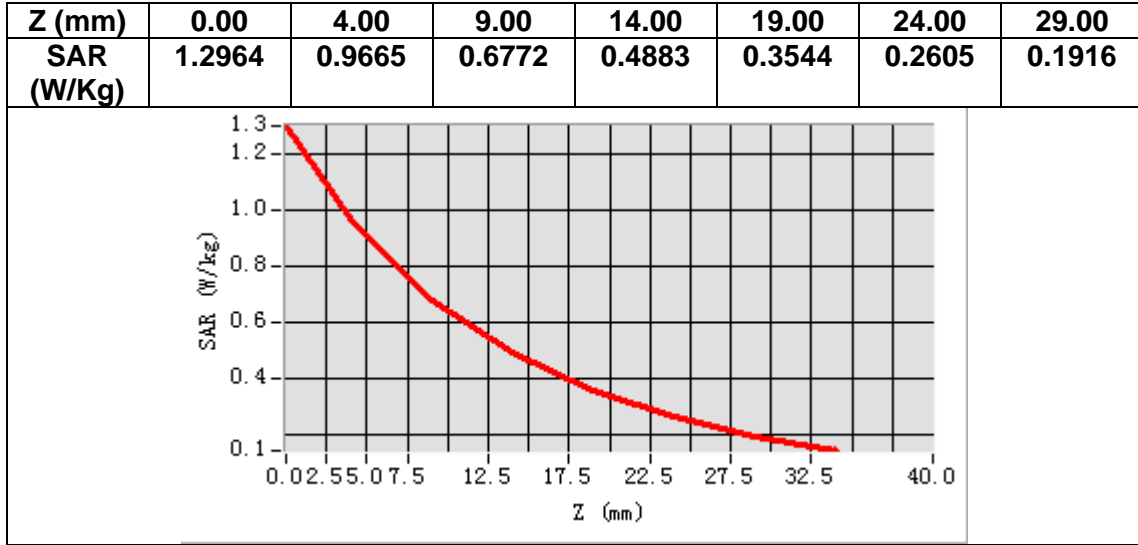

MEASUREMENT 3

A. Experimental conditions.

Area Scan	<u>dx=15mm dy=15mm, h= 5.00 mm</u>
ZoomScan	<u>5x5x7,dx=8mm dy=8mm dz=5mm</u>
Phantom	<u>Validation plane</u>
Device Position	<u>Dipole</u>
Band	<u>CW835</u>
Channels	<u>Middle</u>
Signal	<u>CW (Crest factor: 1.0)</u>

B. SAR Measurement Results

Frequency (MHz)	835.000000
Relative permittivity (real part)	40.602154
Relative permittivity (imaginary part)	20.162341
Conductivity (S/m)	0.942610
Variation (%)	1.620000

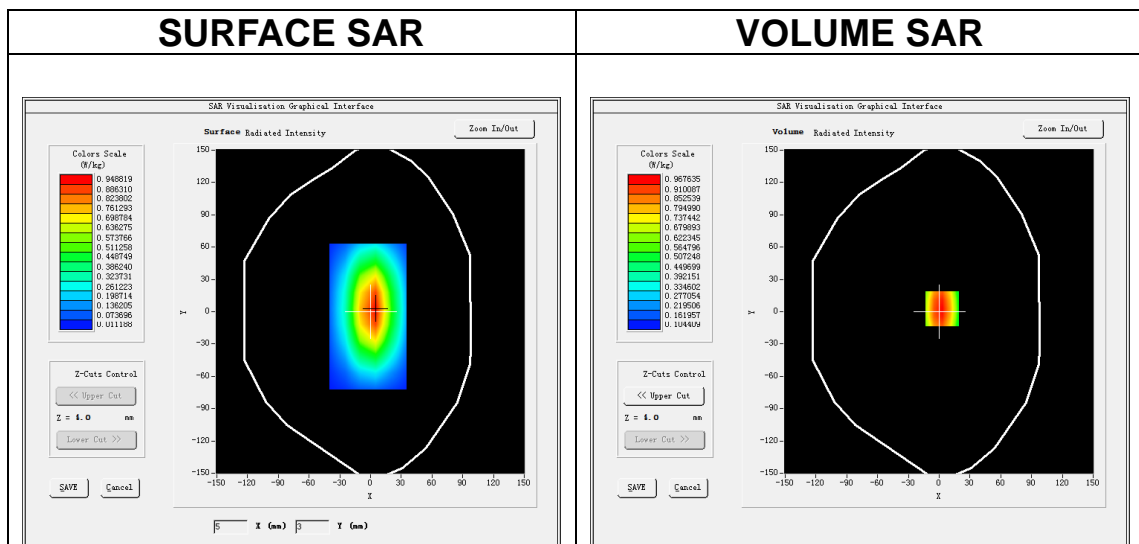

Maximum location: X=3.00, Y=3.00

SAR Peak: 1.30 W/kg

SAR 10g (W/Kg)	0.612104
SAR 1g (W/Kg)	0.921457

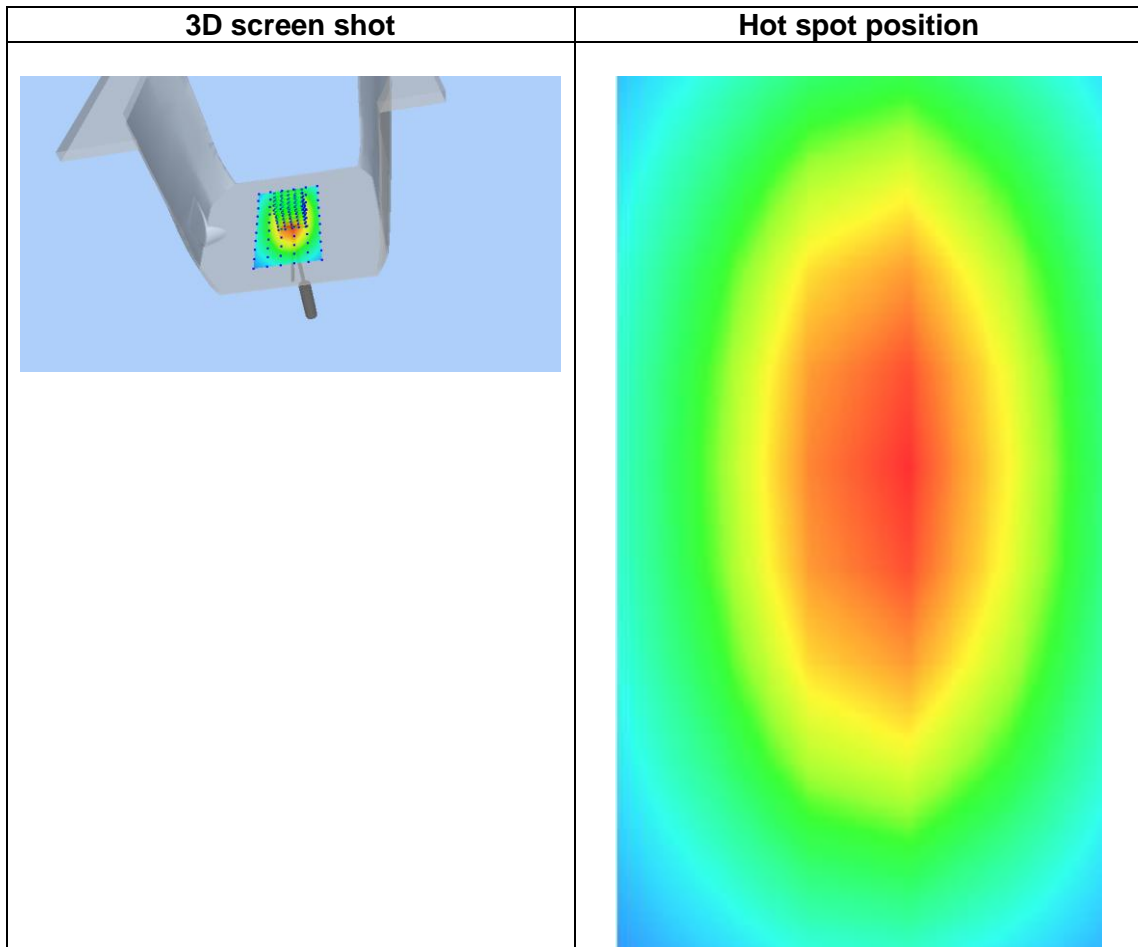
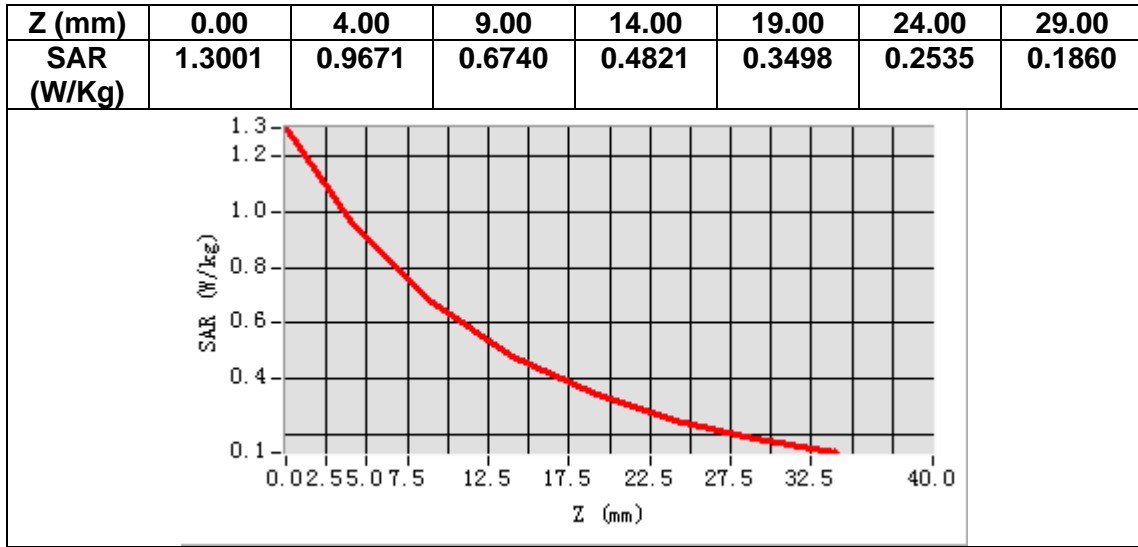

MEASUREMENT 4

A. Experimental conditions.

Area Scan	<u>dx=15mm dy=15mm, h= 5.00 mm</u>
ZoomScan	<u>5x5x7,dx=8mm dy=8mm dz=5mm</u>
Phantom	<u>Validation plane</u>
Device Position	<u>Dipole</u>
Band	<u>CW835</u>
Channels	<u>Middle</u>
Signal	<u>CW (Crest factor: 1.0)</u>

B. SAR Measurement Results

Frequency (MHz)	835.000000
Relative permittivity (real part)	54.332162
Relative permittivity (imaginary part)	21.843428
Conductivity (S/m)	1.011652
Variation (%)	-1.330000

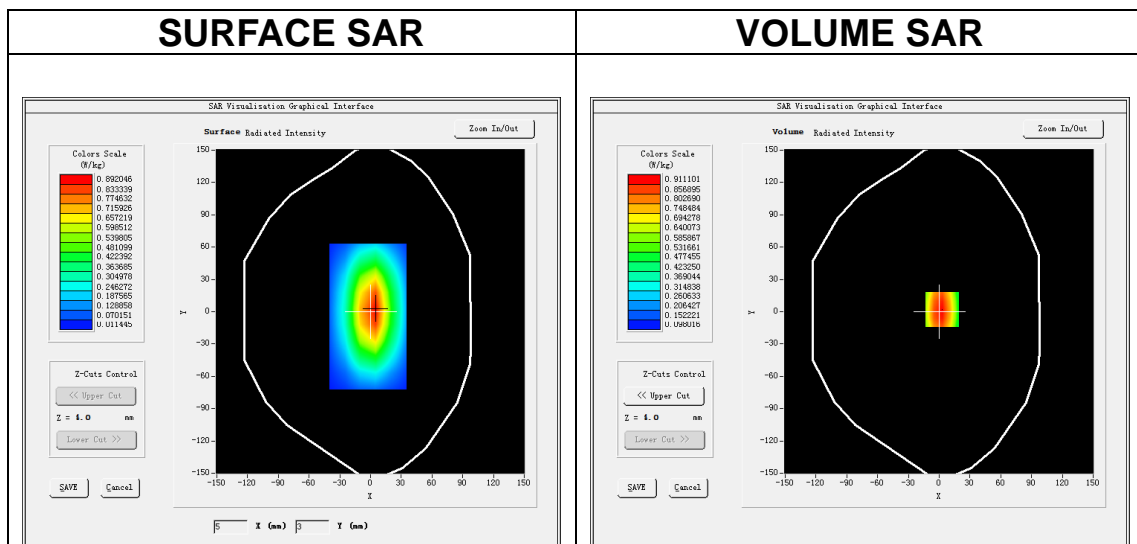

Maximum location: X=3.00, Y=2.00

SAR Peak: 1.23 W/kg

SAR 10g (W/Kg)	0.618339
SAR 1g (W/Kg)	0.934152

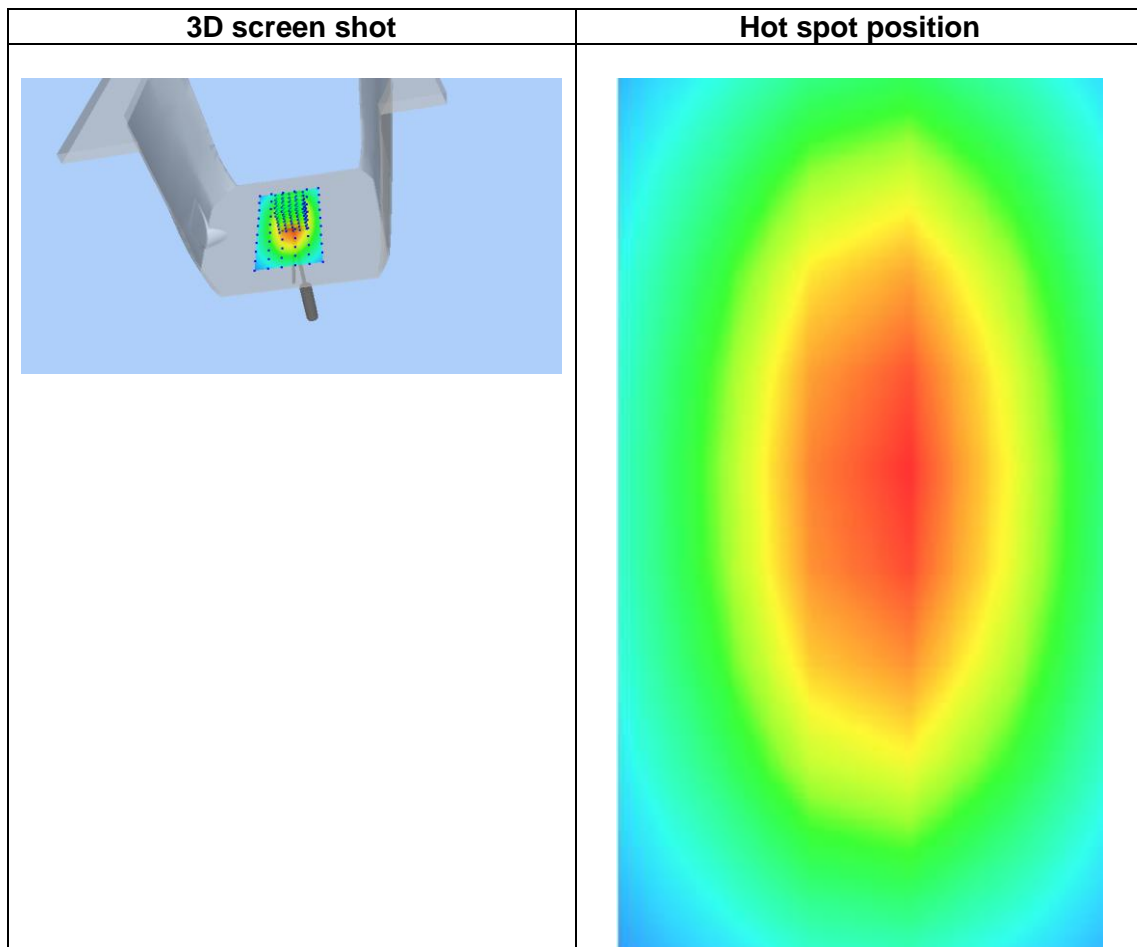
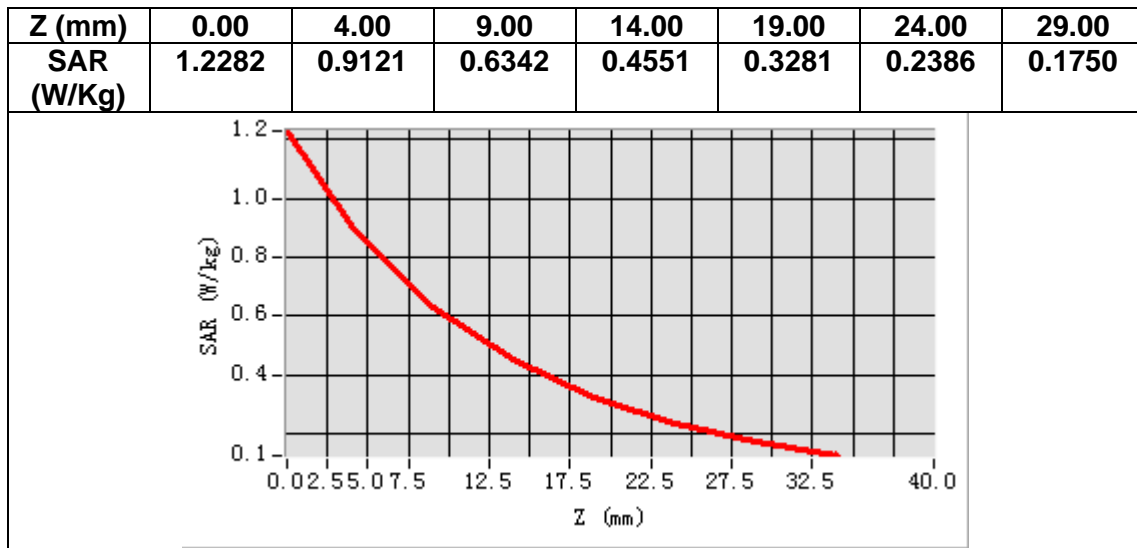

MEASUREMENT 5

A. Experimental conditions.

Area Scan	<u>dx=15mm dy=15mm, h= 5.00 mm</u>
ZoomScan	<u>5x5x7,dx=8mm dy=8mm dz=5mm</u>
Phantom	<u>Validation plane</u>
Device Position	<u>Dipole</u>
Band	<u>CW1800</u>
Channels	<u>Middle</u>
Signal	<u>CW (Crest factor: 1.0)</u>

B. SAR Measurement Results

Frequency (MHz)	1800.000000
Relative permittivity (real part)	38.561325
Relative permittivity (imaginary part)	14.032541
Conductivity (S/m)	1.402526
Variation (%)	2.180000

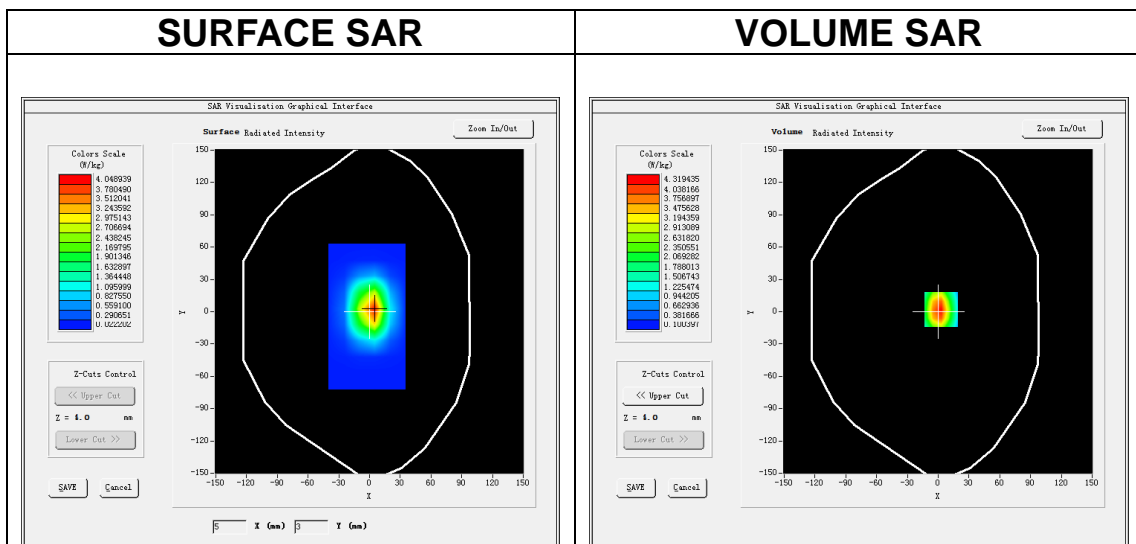

Maximum location: X=3.00, Y=2.00

SAR Peak: 6.82 W/kg

SAR 10g (W/Kg)	2.005416
SAR 1g (W/Kg)	3.751638

Z (mm)	0.00	4.00	9.00	14.00	19.00	24.00	29.00
SAR (W/Kg)	6.7452	4.3183	2.4336	1.4215	0.8552	0.5216	0.3272

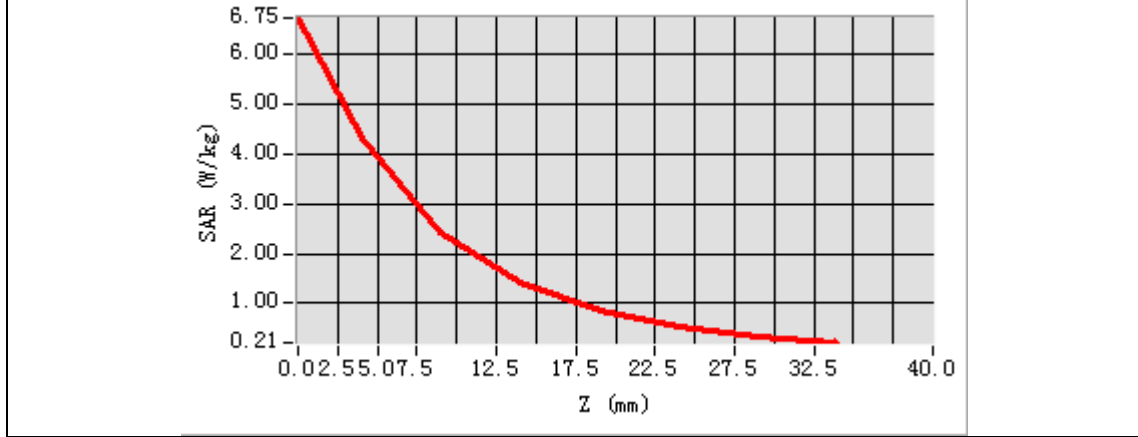

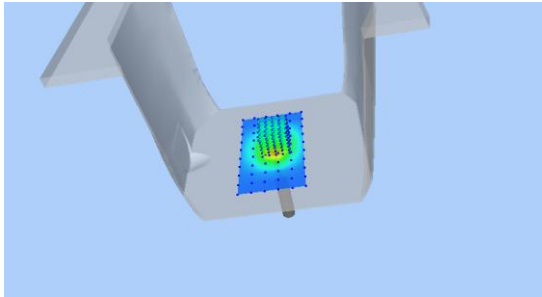
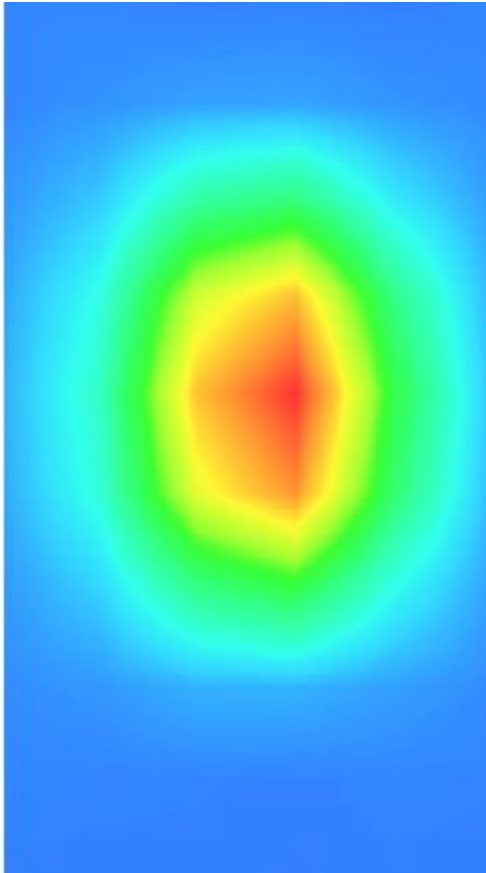
3D screen shot	Hot spot position
	

MEASUREMENT 6

A. Experimental conditions.

Area Scan	<u>dx=15mm dy=15mm, h= 5.00 mm</u>
ZoomScan	<u>5x5x7,dx=8mm dy=8mm dz=5mm</u>
Phantom	<u>Validation plane</u>
Device Position	<u>Dipole</u>
Band	<u>CW1800</u>
Channels	<u>Middle</u>
Signal	<u>CW (Crest factor: 1.0)</u>

B. SAR Measurement Results

Frequency (MHz)	1800.000000
Relative permittivity (real part)	53.242845
Relative permittivity (imaginary part)	15.601182
Conductivity (S/m)	1.563542
Variation (%)	3.240000

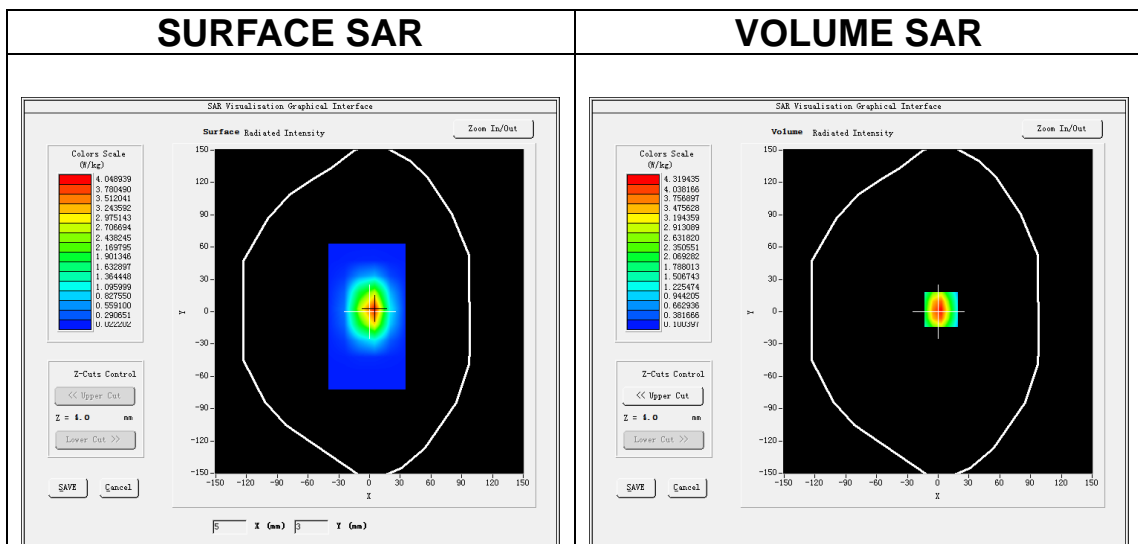

Maximum location: X=3.00, Y=2.00

SAR Peak: 6.82 W/kg

SAR 10g (W/Kg)	2.018463
SAR 1g (W/Kg)	3.634126

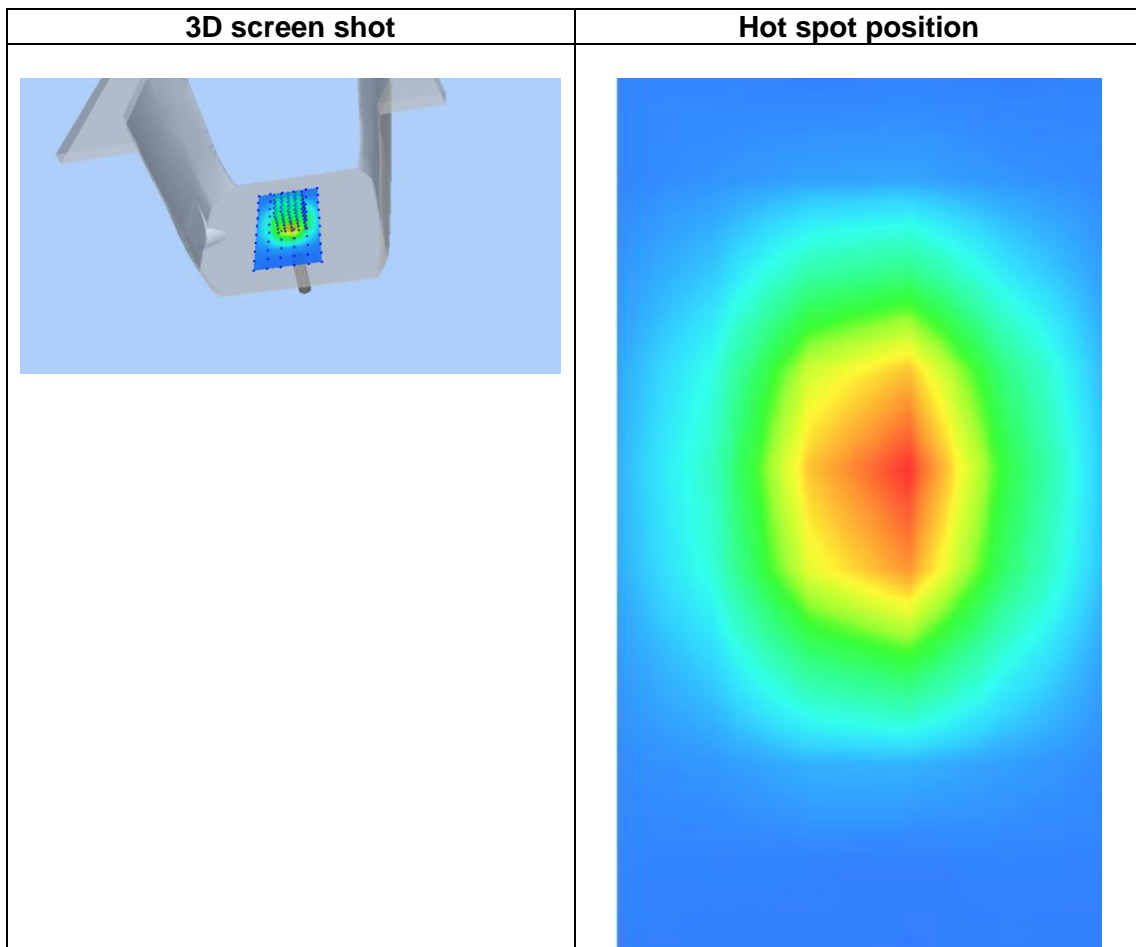
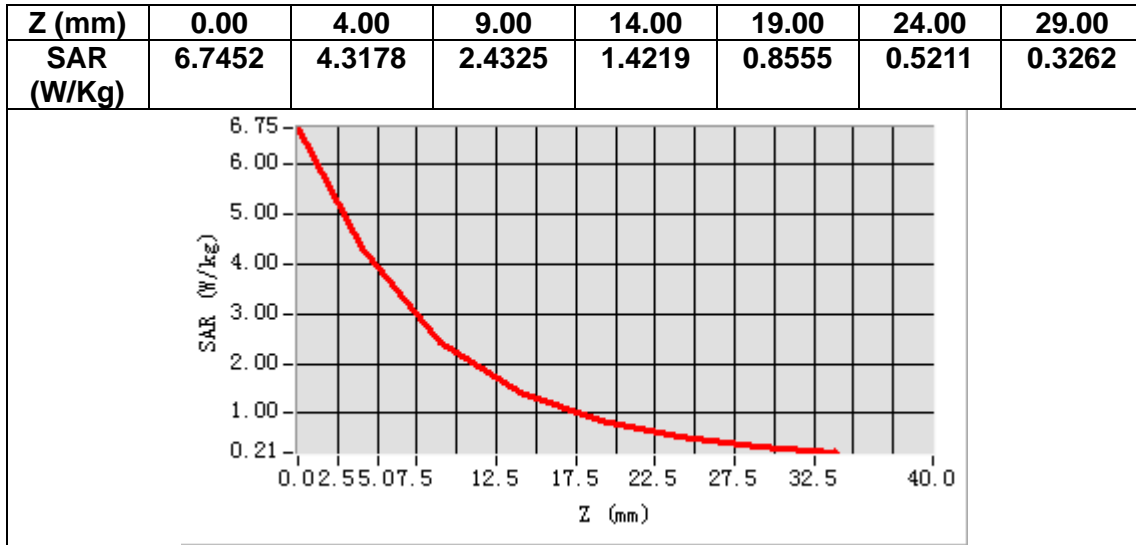

MEASUREMENT 7

A. Experimental conditions.

Area Scan	<u>dx=15mm dy=15mm, h= 5.00 mm</u>
ZoomScan	<u>5x5x7,dx=8mm dy=8mm dz=5mm</u>
Phantom	<u>Validation plane</u>
Device Position	<u>Dipole</u>
Band	<u>CW1900</u>
Channels	<u>Middle</u>
Signal	<u>CW (Crest factor: 1.0)</u>

B. SAR Measurement Results

Frequency (MHz)	1900.000000
Relative permittivity (real part)	41.002154
Relative permittivity (imaginary part)	13.701521
Conductivity (S/m)	1.451145
Variation (%)	1.310000

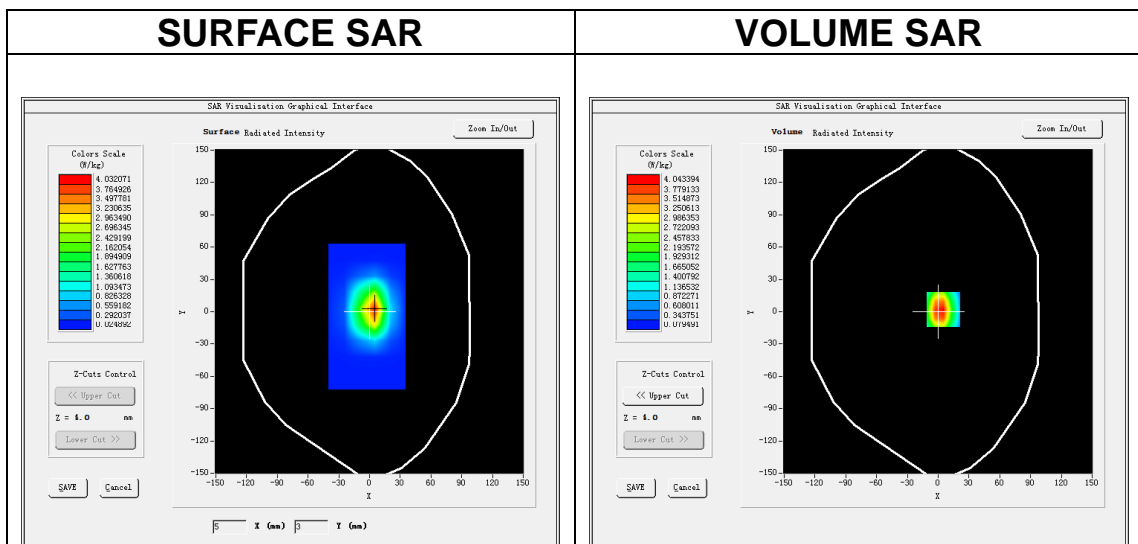

Maximum location: X=5.00, Y=2.00

SAR Peak: 6.70 W/kg

SAR 10g (W/Kg)	2.085412
SAR 1g (W/Kg)	3.863214

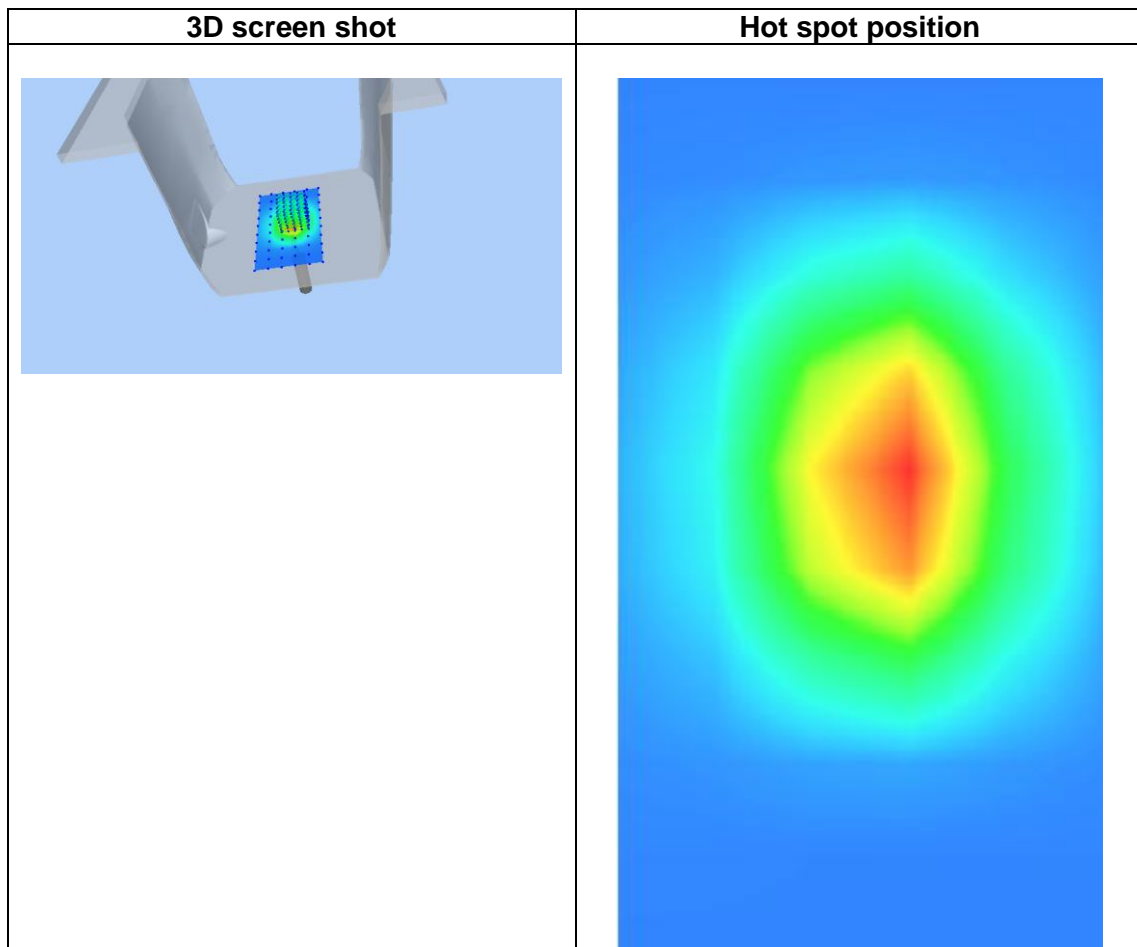
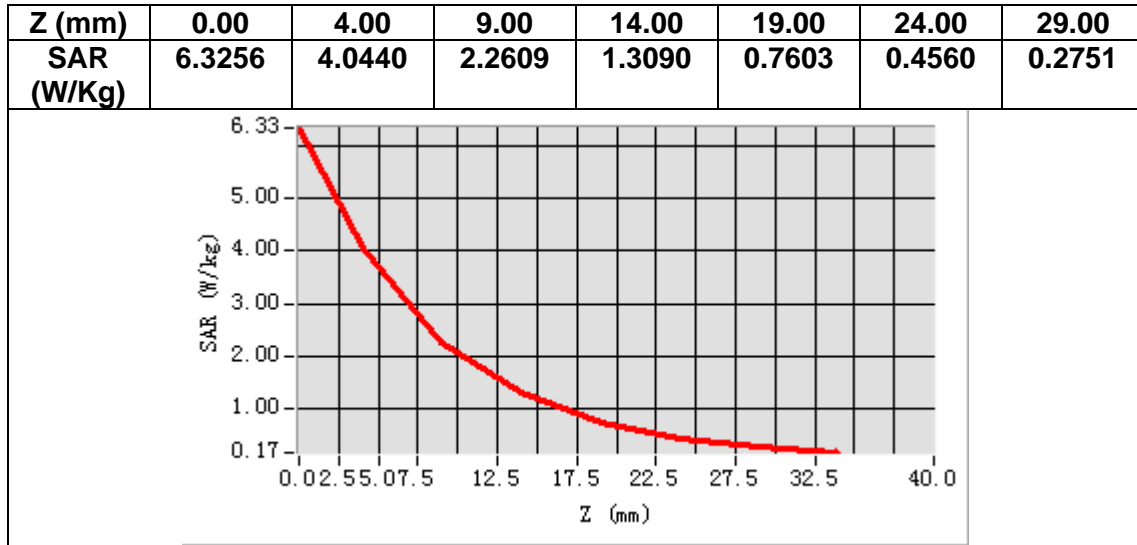

MEASUREMENT 8

A. Experimental conditions.

Area Scan	<u>dx=15mm dy=15mm, h= 5.00 mm</u>
ZoomScan	<u>5x5x7,dx=8mm dy=8mm dz=5mm</u>
Phantom	<u>Validation plane</u>
Device Position	<u>Dipole</u>
Band	<u>CW1900</u>
Channels	<u>Middle</u>
Signal	<u>CW (Crest factor: 1.0)</u>

B. SAR Measurement Results

Frequency (MHz)	1900.000000
Relative permittivity (real part)	52.663982
Relative permittivity (imaginary part)	14.983316
Conductivity (S/m)	1.578528
Variation (%)	1.840000

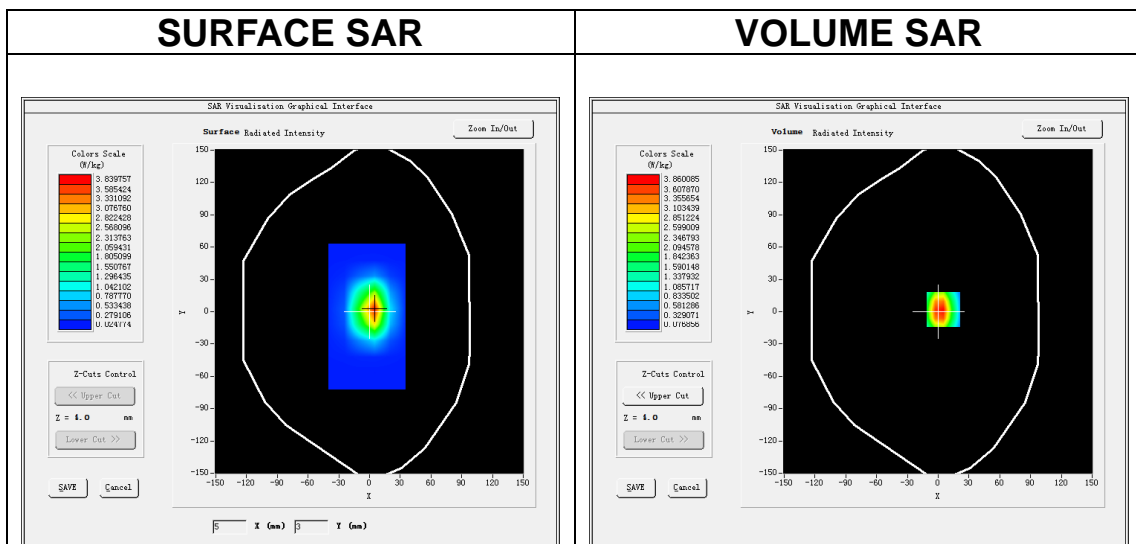

Maximum location: X=5.00, Y=2.00

SAR Peak: 6.39 W/kg

SAR 10g (W/Kg)	2.108324
SAR 1g (W/Kg)	3.911634

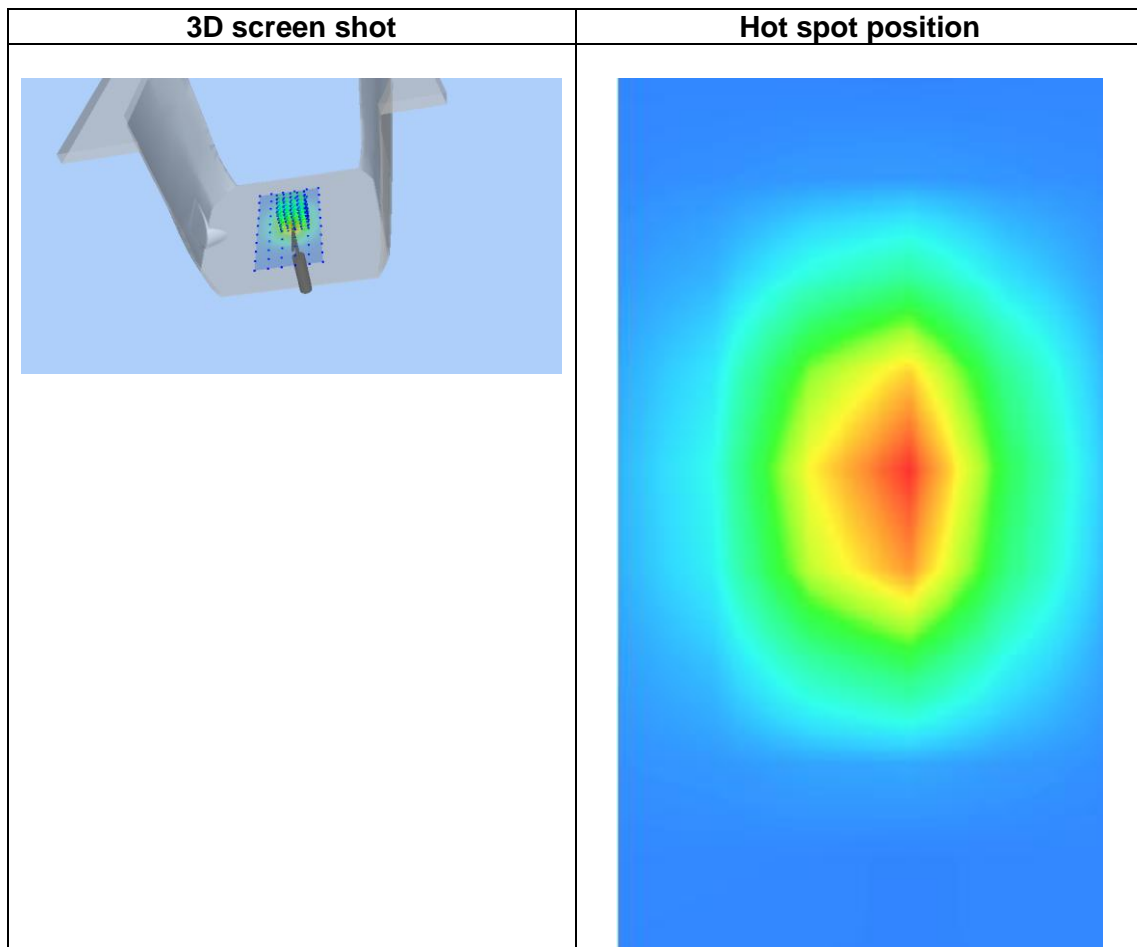
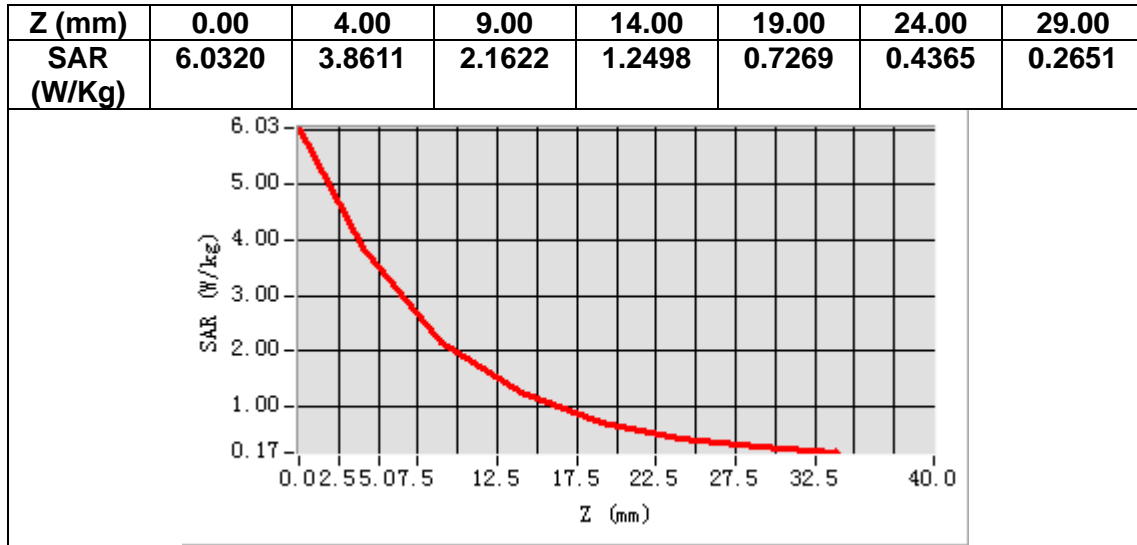

MEASUREMENT 9

A. Experimental conditions.

Area Scan	<u>dx=12mm dy=12mm, h= 5.00 mm</u>
ZoomScan	<u>7x7x7,dx=5mm dy=5mm dz=5mm</u>
Phantom	<u>Validation plane</u>
Device Position	<u>Dipole</u>
Band	<u>CW2450</u>
Channels	<u>Middle</u>
Signal	<u>CW (Crest factor: 1.0)</u>

B. SAR Measurement Results

Frequency (MHz)	2450.000000
Relative permittivity (real part)	38.931421
Relative permittivity (imaginary part)	13.552631
Conductivity (S/m)	1.842163
Variation (%)	1.310000

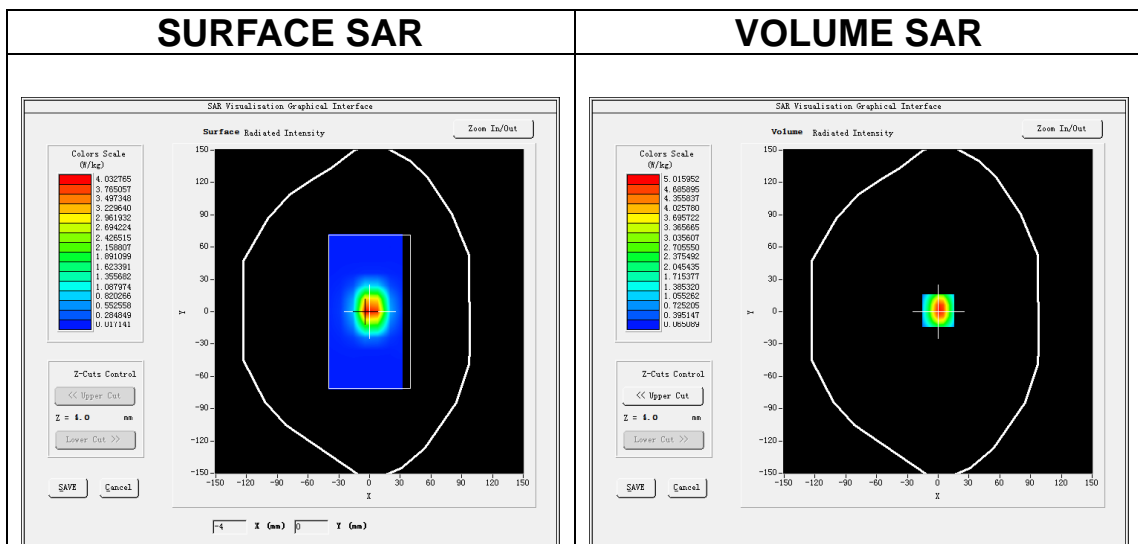

Maximum location: X=0.00, Y=1.00

SAR Peak: 8.14 W/kg

SAR 10g (W/Kg)	2.366248
SAR 1g (W/Kg)	5.183462

Z (mm)	0.00	4.00	9.00	14.00	19.00	24.00	29.00
SAR (W/Kg)	8.0392	5.0166	2.6980	1.4827	0.8311	0.4676	0.2692

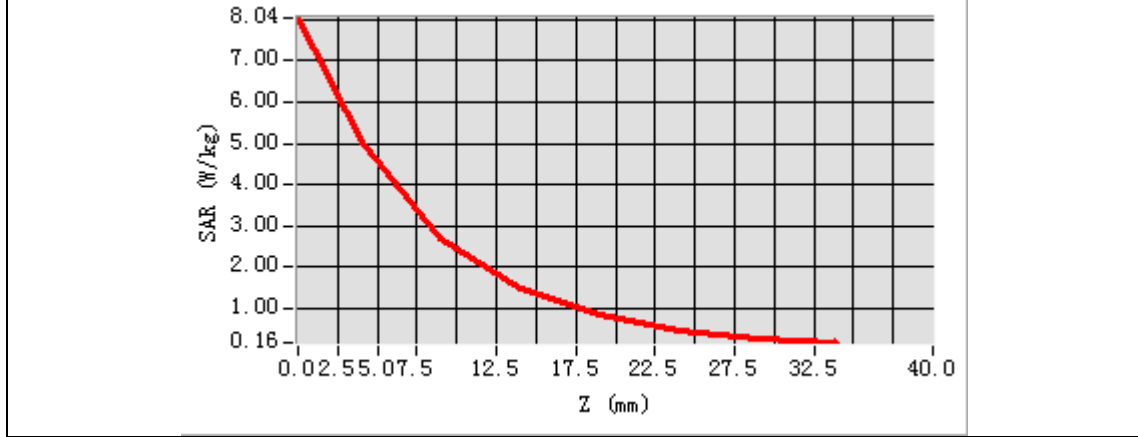

3D screen shot	Hot spot position

MEASUREMENT 10

A. Experimental conditions.

Area Scan	<u>dx=12mm dy=12mm, h= 5.00 mm</u>
ZoomScan	<u>7x7x7, dx=5mm dy=5mm dz=5mm</u>
Phantom	<u>Validation plane</u>
Device Position	<u>Dipole</u>
Band	<u>CW2450</u>
Channels	<u>Middle</u>
Signal	<u>CW (Crest factor: 1.0)</u>

B. SAR Measurement Results

Frequency (MHz)	2450.000000
Relative permittivity (real part)	52.273427
Relative permittivity (imaginary part)	14.874253
Conductivity (S/m)	2.021329
Variation (%)	3.120000

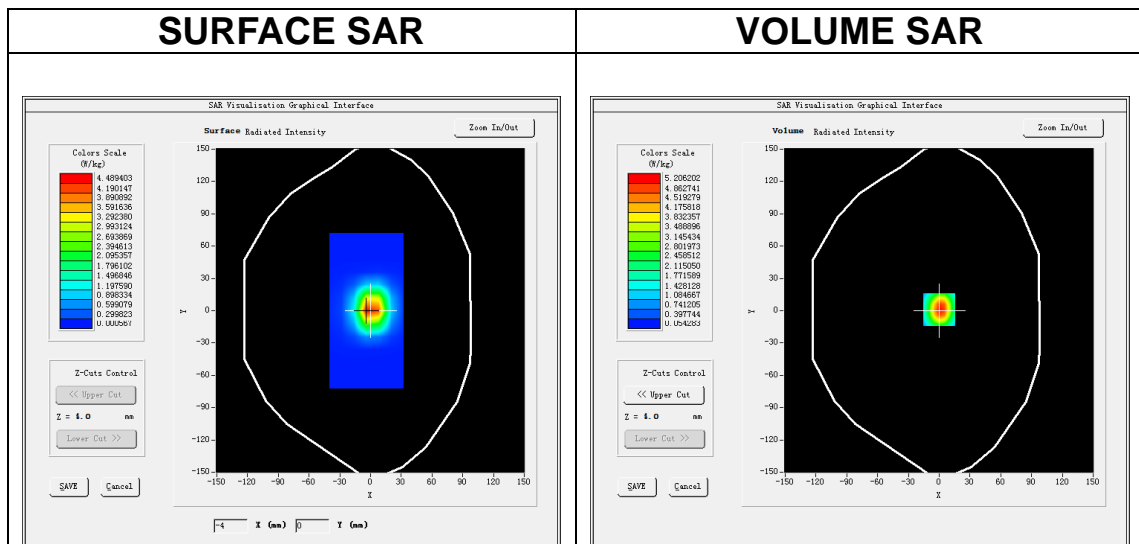

Maximum location: X=0.00, Y=1.00

SAR Peak: 8.46 W/kg

SAR 10g (W/Kg)	2.264252
SAR 1g (W/Kg)	4.893245

Z (mm)	0.00	4.00	9.00	14.00	19.00	24.00	29.00
SAR (W/Kg)	8.4342	5.2281	2.7555	1.4231	0.8222	0.4375	0.2541

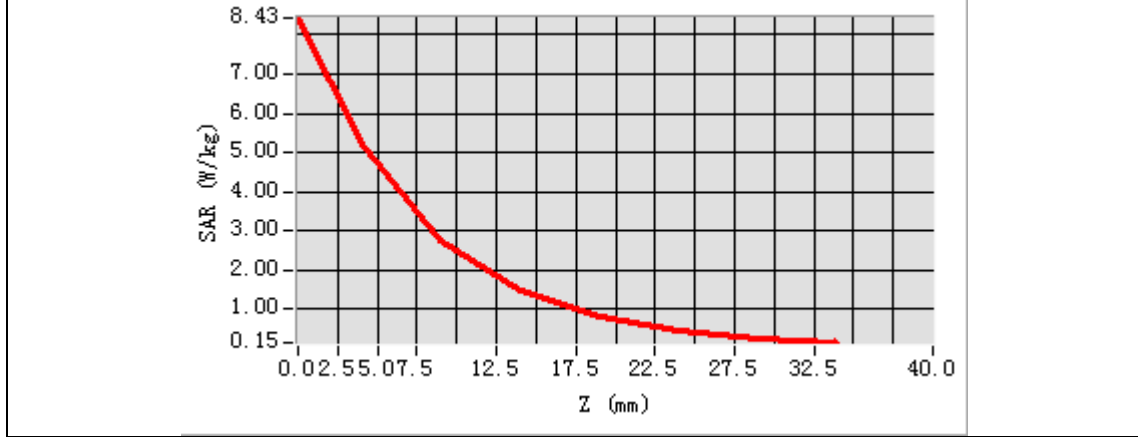

3D screen shot	Hot spot position

MEASUREMENT 11

A. Experimental conditions.

Area Scan	<u>dx=12mm dy=12mm, h= 5.00 mm</u>
ZoomScan	<u>7x7x7,dx=5mm dy=5mm dz=5mm</u>
Phantom	<u>Validation plane</u>
Device Position	<u>Dipole</u>
Band	<u>CW2600</u>
Channels	<u>Middle</u>
Signal	<u>CW (Crest factor: 1.0)</u>

B. SAR Measurement Results

Frequency (MHz)	2600.000000
Relative permittivity (real part)	38.392631
Relative permittivity (imaginary part)	14.058962
Conductivity (S/m)	2.033114
Variation (%)	1.940000

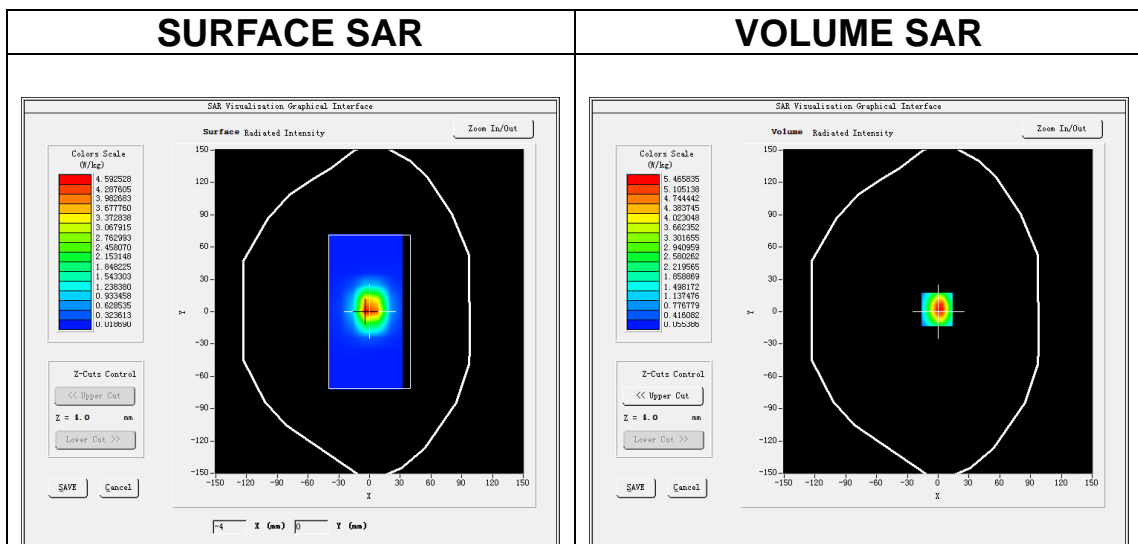

Maximum location: X=-1.00, Y=2.00

SAR Peak: 9.07 W/kg

SAR 10g (W/Kg)	2.415252
SAR 1g (W/Kg)	5.462883

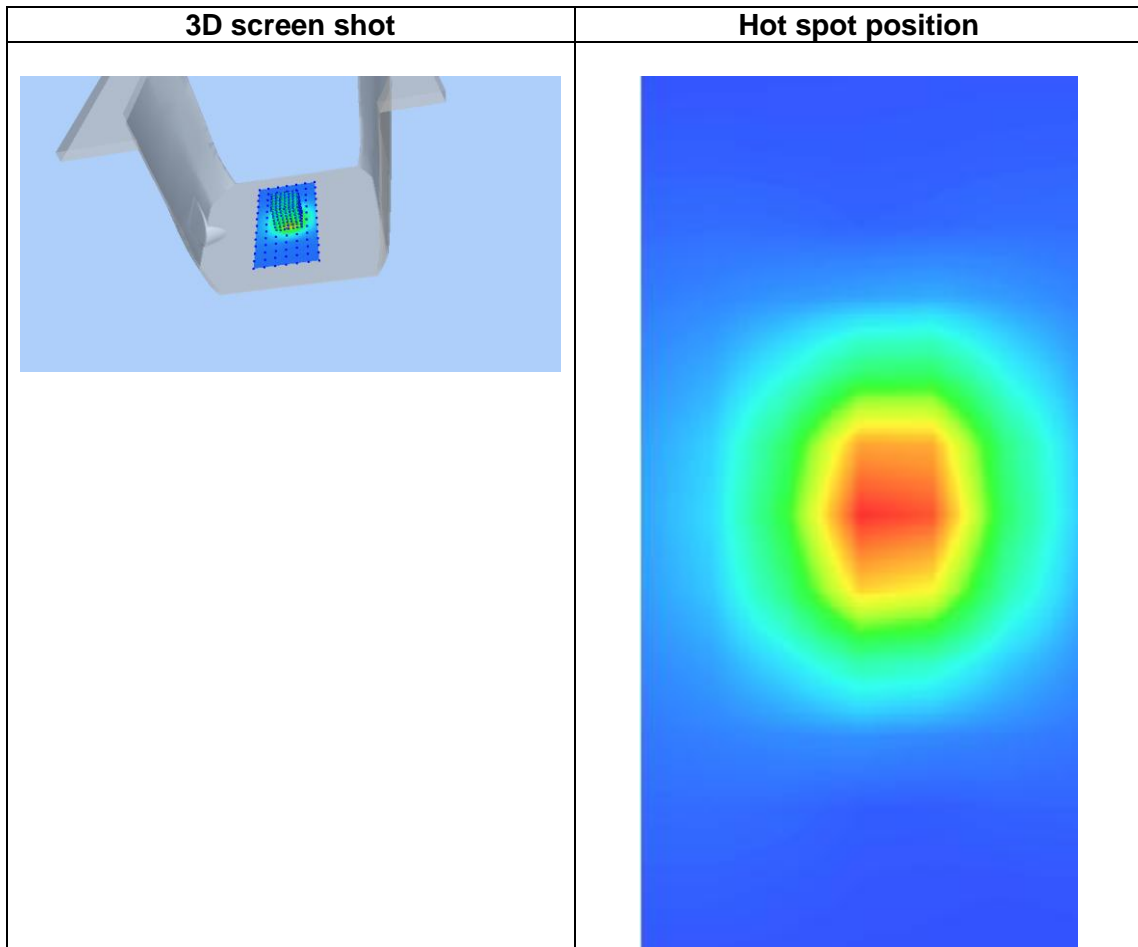
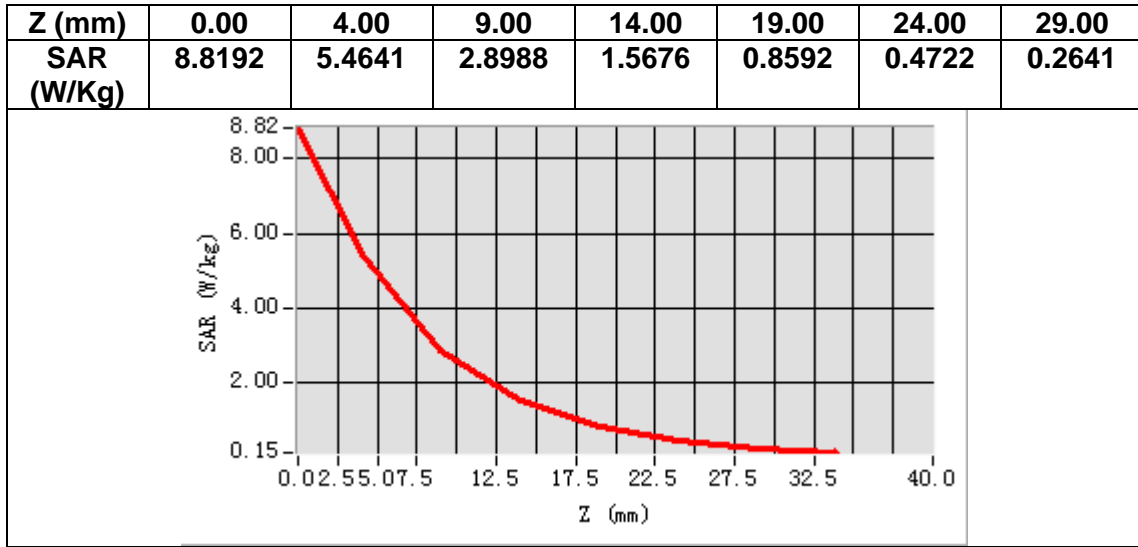

MEASUREMENT 12

A. Experimental conditions.

Area Scan	<u>dx=12mm dy=12mm, h= 5.00 mm</u>
ZoomScan	<u>7x7x7,dx=5mm dy=5mm dz=5mm</u>
Phantom	<u>Validation plane</u>
Device Position	<u>Dipole</u>
Band	<u>CW2600</u>
Channels	<u>Middle</u>
Signal	<u>CW (Crest factor: 1.0)</u>

B. SAR Measurement Results

Frequency (MHz)	2600.000000
Relative permittivity (real part)	52.682138
Relative permittivity (imaginary part)	15.354319
Conductivity (S/m)	2.220816
Variation (%)	-1.330000

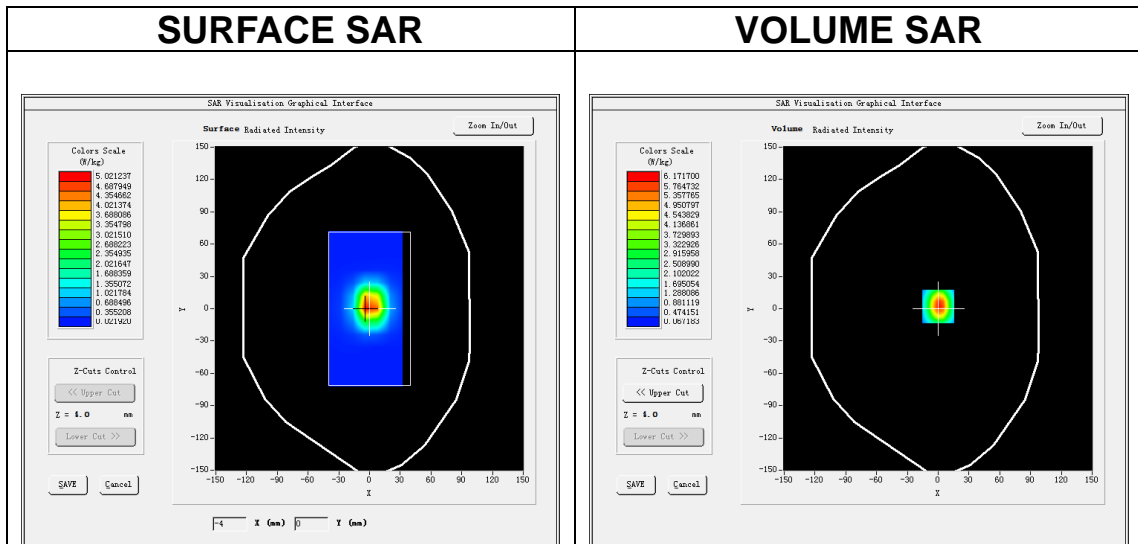

Maximum location: X=0.00, Y=2.00

SAR Peak: 9.99 W/kg

SAR 10g (W/Kg)	2.236452
SAR 1g (W/Kg)	5.188463

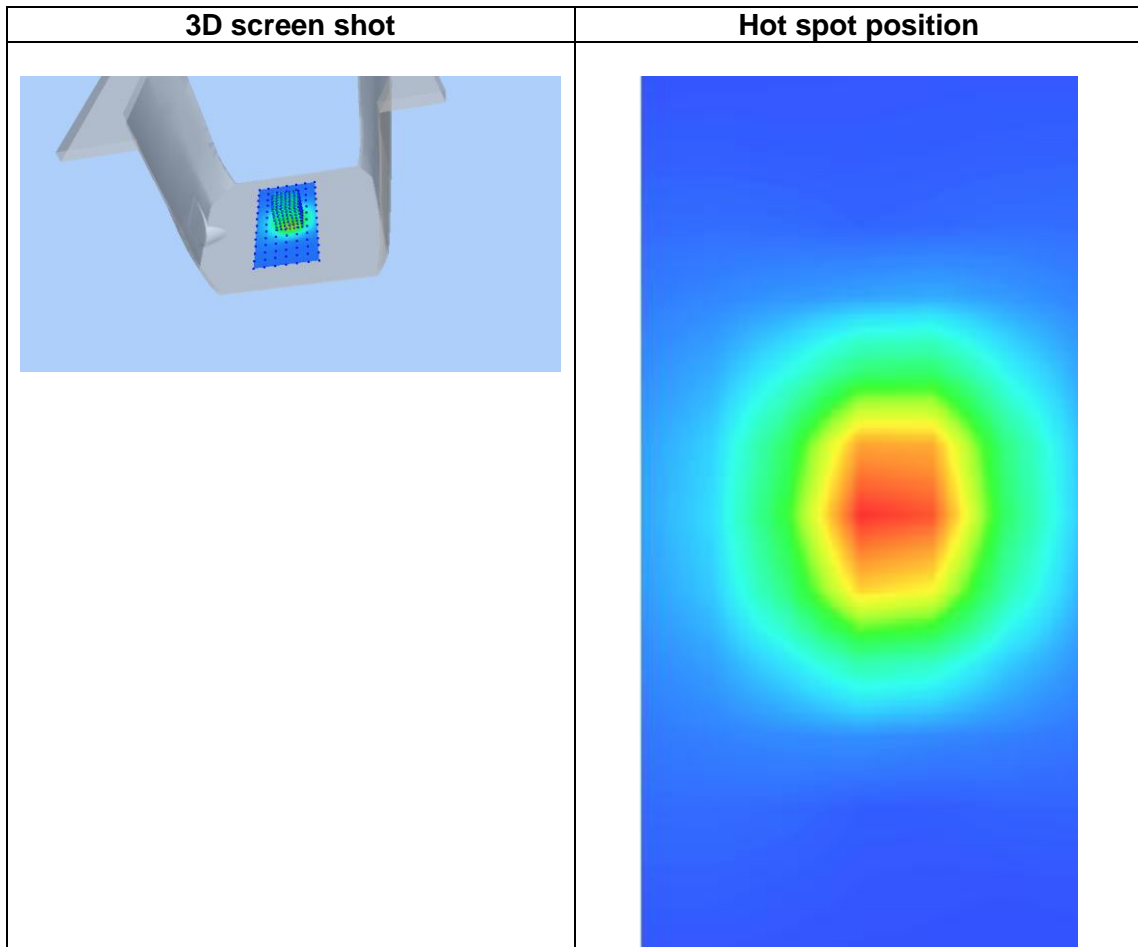
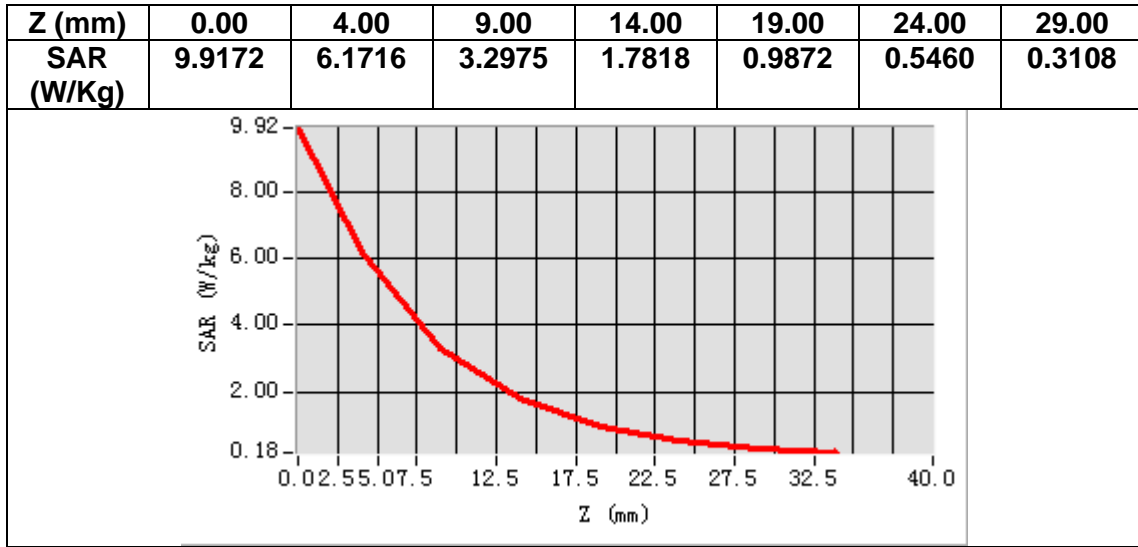

MEASUREMENT 13

A. Experimental conditions.

Area Scan	<u>dx=10mm dy=10mm, h= 2.00 mm</u>
ZoomScan	<u>7x7x12,dx=4mm dy=4mm dz=2mm</u>
Phantom	<u>Validation plane</u>
Device Position	<u>Dipole</u>
Band	<u>CW5200</u>
Channels	<u>Middle</u>
Signal	<u>CW (Crest factor: 1.0)</u>

B. SAR Measurement Results

Frequency (MHz)	5200.000000
Relative permittivity (real part)	35.662314
Relative permittivity (imaginary part)	16.188642
Conductivity (S/m)	4.679316
Variation (%)	4.160000

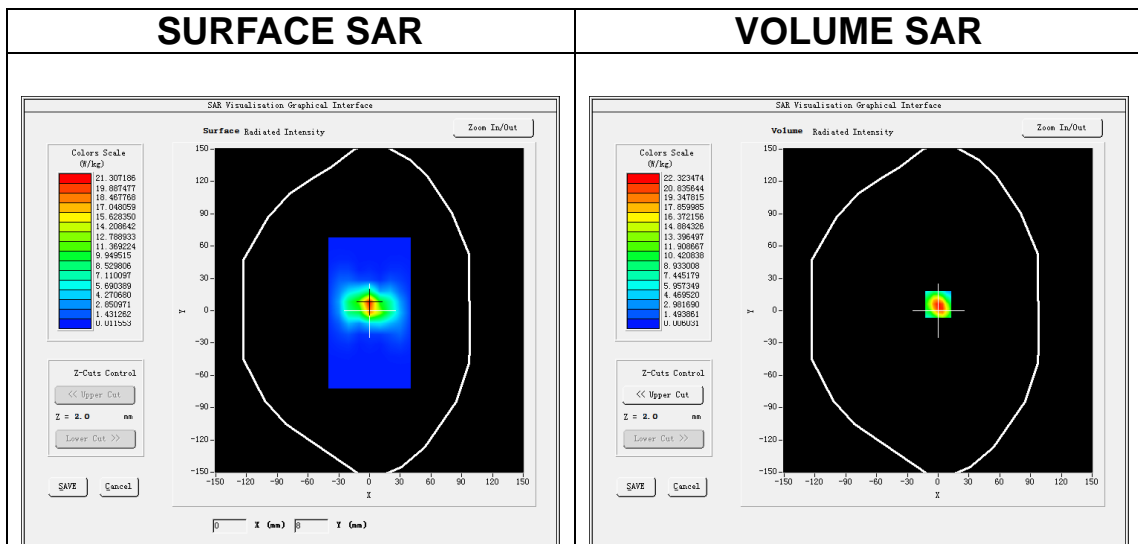

Maximum location: X=0.00, Y=6.00

SAR Peak: 40.06 W/kg

SAR 10g (W/Kg)	5.687495
SAR 1g (W/Kg)	15.641821

Z (m)	0.00	2.00	4.00	6.00	8.00	10.00	12.00	14.00	16.00	18.00	20.00	22.00
SAR (W/Kg)	37.8362	22.3231	11.3780	5.6682	2.8243	1.4086	0.7131	0.3652	0.1863	0.1001	0.0542	0.0312

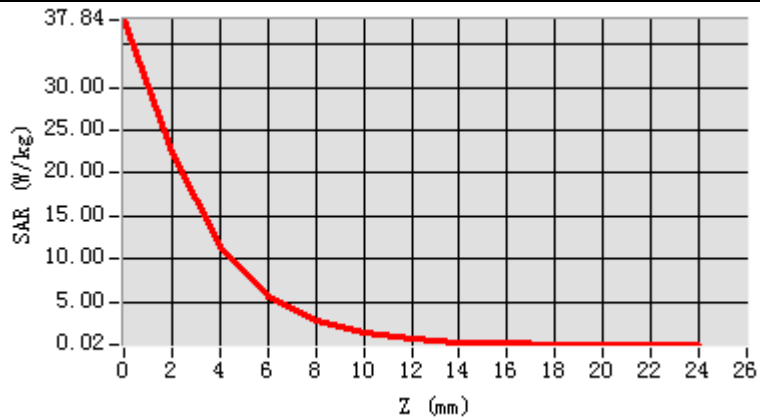

3D screen shot

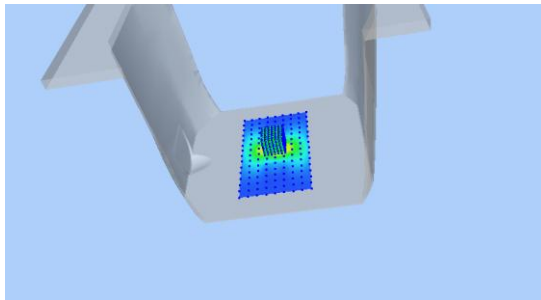

Hot spot position

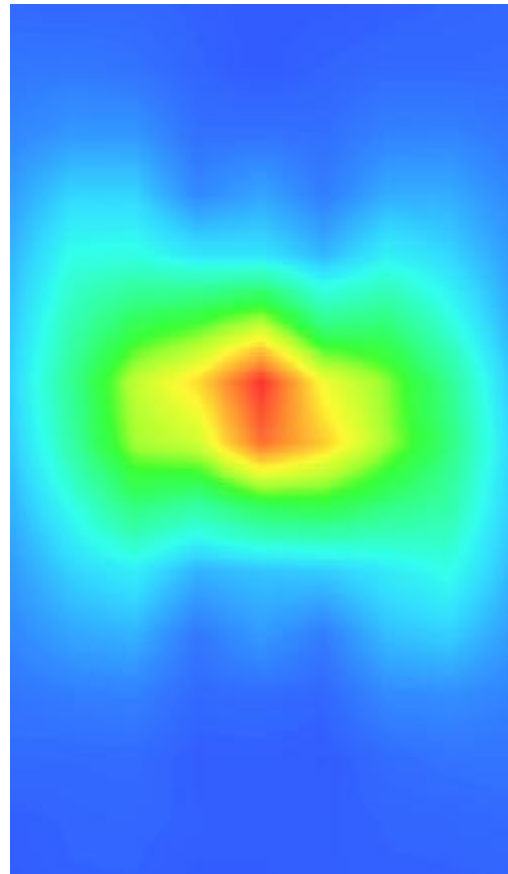

MEASUREMENT 14

A. Experimental conditions.

Area Scan	<u>dx=10mm dy=10mm, h= 2.00 mm</u>
ZoomScan	<u>7x7x12,dx=4mm dy=4mm dz=2mm</u>
Phantom	<u>Validation plane</u>
Device Position	<u>Dipole</u>
Band	<u>CW5200</u>
Channels	<u>Middle</u>
Signal	<u>CW (Crest factor: 1.0)</u>

B. SAR Measurement Results

Frequency (MHz)	5200.000000
Relative permittivity (real part)	49.603284
Relative permittivity (imaginary part)	18.382341
Conductivity (S/m)	5.310842
Variation (%)	1.670000

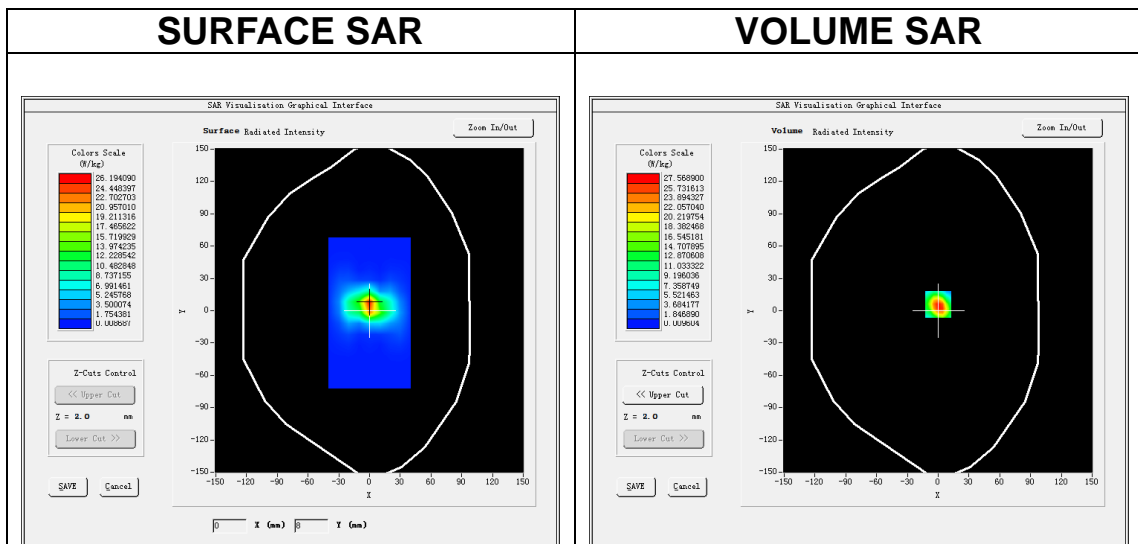

Maximum location: X=0.00, Y=6.00

SAR Peak: 49.61 W/kg

SAR 10g (W/Kg)	5.526384
SAR 1g (W/Kg)	15.552686

Z (m m)	0.00	2.00	4.00	6.00	8.00	10.0	12.0	14.0	16.0	18.0	20.0	22.0
SAR R (W/ Kg)	46.6 131	27.5 690	14.0 609	7.05 82	3.59 43	1.78 60	0.89 81	0.46 08	0.24 42	0.13 86	0.06 15	0.04 63

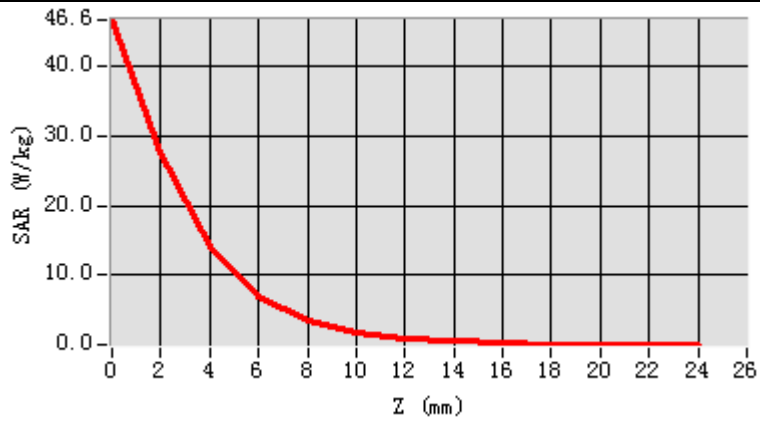

3D screen shot

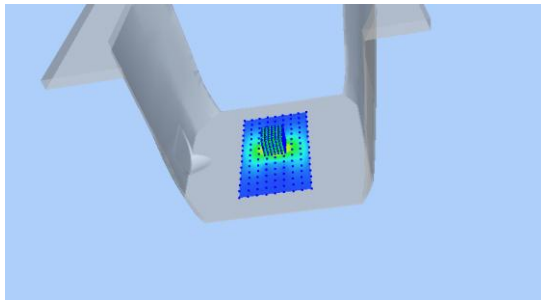

Hot spot position

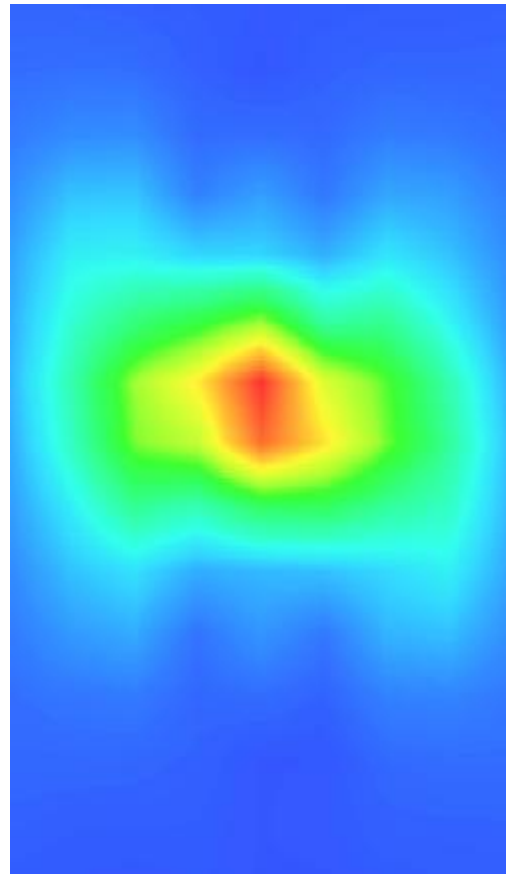

MEASUREMENT 15

A. Experimental conditions.

Area Scan	<u>dx=10mm dy=10mm, h= 2.00 mm</u>
ZoomScan	<u>7x7x12,dx=4mm dy=4mm dz=2mm</u>
Phantom	<u>Validation plane</u>
Device Position	<u>Dipole</u>
Band	<u>CW5800</u>
Channels	<u>Middle</u>
Signal	<u>CW (Crest factor: 1.0)</u>

B. SAR Measurement Results

Frequency (MHz)	5800.000000
Relative permittivity (real part)	34.588512
Relative permittivity (imaginary part)	16.243152
Conductivity (S/m)	5.230681
Variation (%)	1.350000

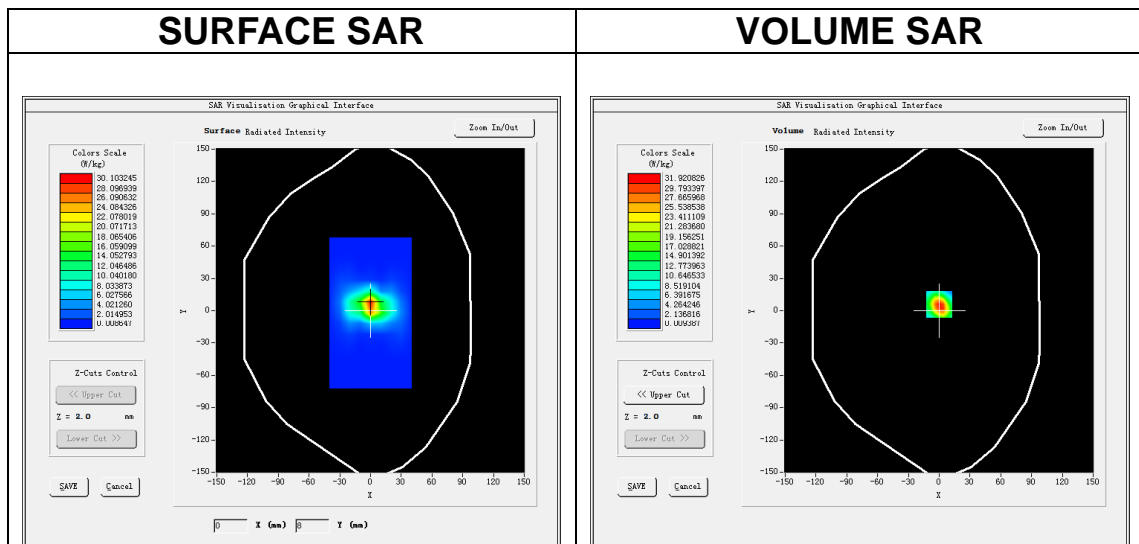

Maximum location: X=0.00, Y=6.00

SAR Peak: 57.37 W/kg

SAR 10g (W/Kg)	6.082495
SAR 1g (W/Kg)	18.136863

Z (m)	0.00	2.00	4.00	6.00	8.00	10.0	12.0	14.0	16.0	18.0	20.0	22.0
SAR (W/Kg)	54.0	31.9	16.1	8.17	4.08	2.05	1.03	0.51	0.27	0.15	0.07	0.04
	382	201	706	22	58	51	43	50	58	61	91	72

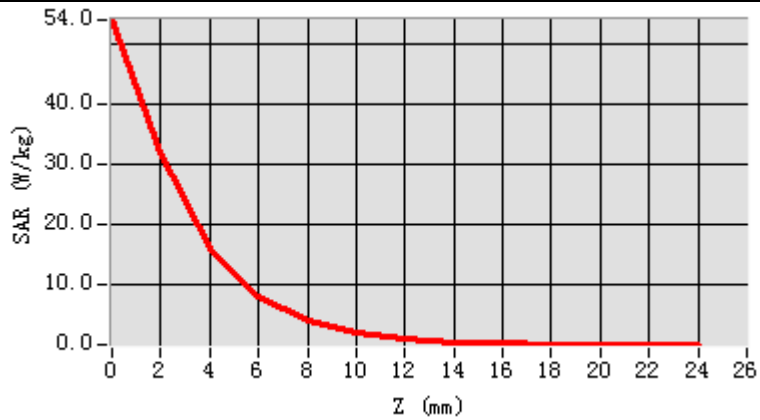

3D screen shot

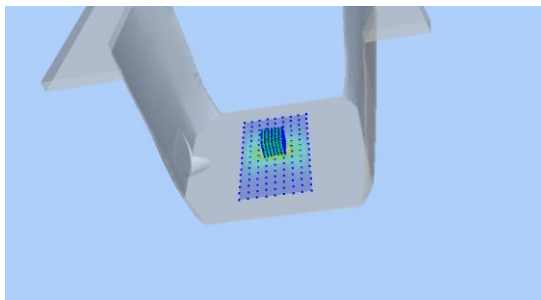

Hot spot position

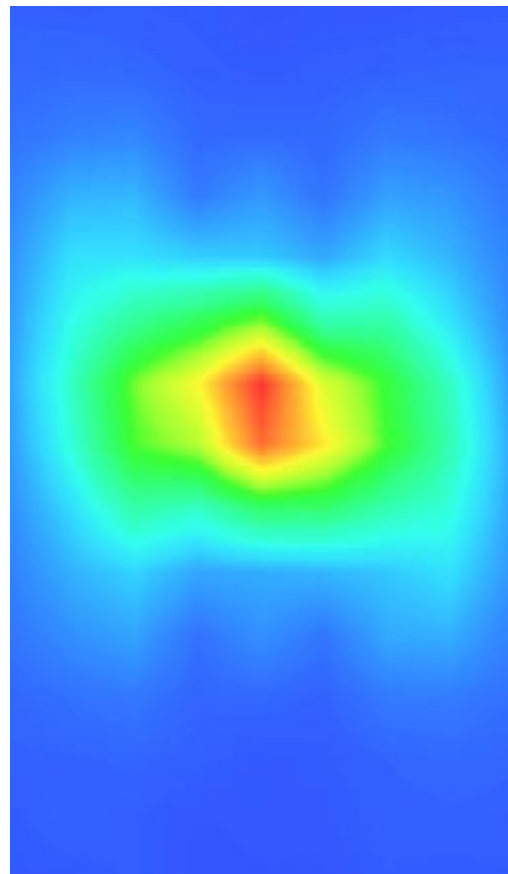

MEASUREMENT 16

A. Experimental conditions.

Area Scan	<u>dx=10mm dy=10mm, h= 2.00 mm</u>
ZoomScan	<u>7x7x12,dx=4mm dy=4mm dz=2mm</u>
Phantom	<u>Validation plane</u>
Device Position	<u>Dipole</u>
Band	<u>CW5800</u>
Channels	<u>Middle</u>
Signal	<u>CW (Crest factor: 1.0)</u>

B. SAR Measurement Results

Frequency (MHz)	5800.000000
Relative permittivity (real part)	48.291323
Relative permittivity (imaginary part)	18.901243
Conductivity (S/m)	6.091524
Variation (%)	-1.82000

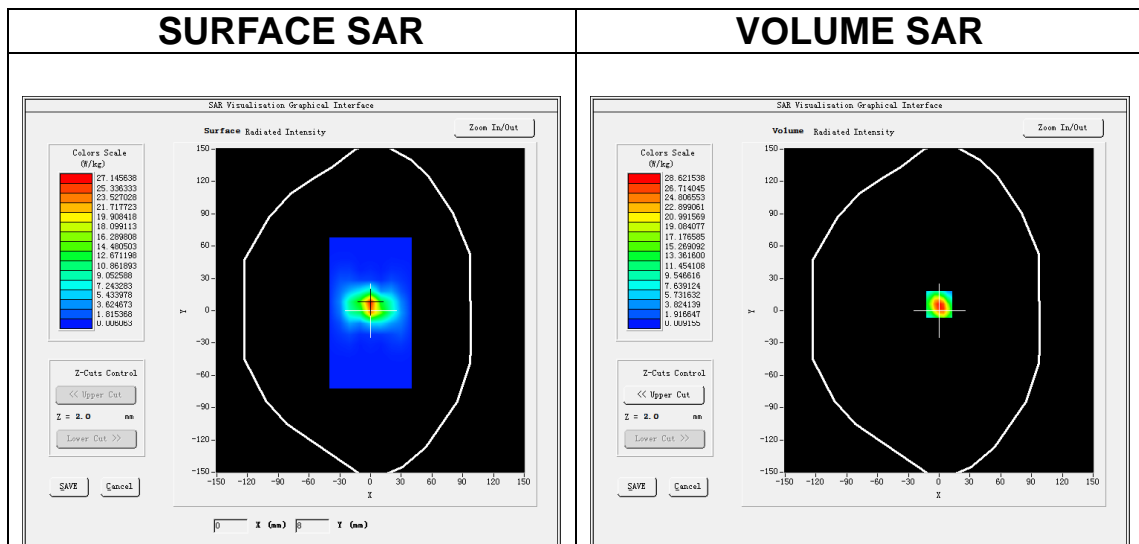

Maximum location: X=0.00, Y=6.00

SAR Peak: 51.30 W/kg

SAR 10g (W/Kg)	5.763384
SAR 1g (W/Kg)	16.534052

Z (m m)	0.00	2.00	4.00	6.00	8.00	10.0	12.0	14.0	16.0	18.0	20.0	22.0
SAR (W/ Kg)	48.3	28.6	14.6	7.40	3.68	1.83	0.93	0.47	0.25	0.13	0.07	0.05
	452	216	550	31	52	42	70	58	31	00	18	02

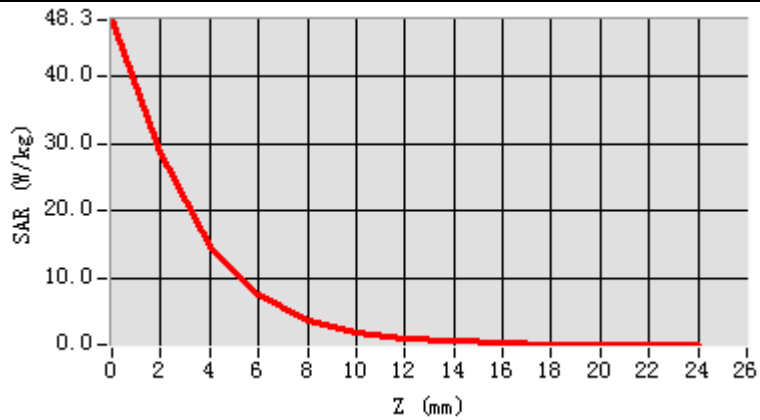

3D screen shot

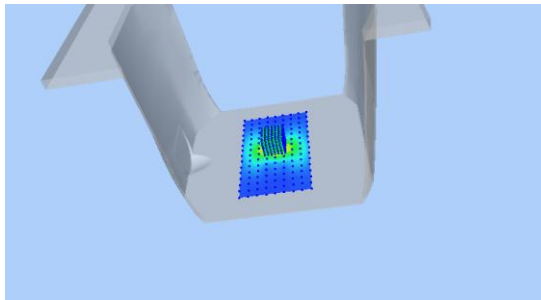

Hot spot position

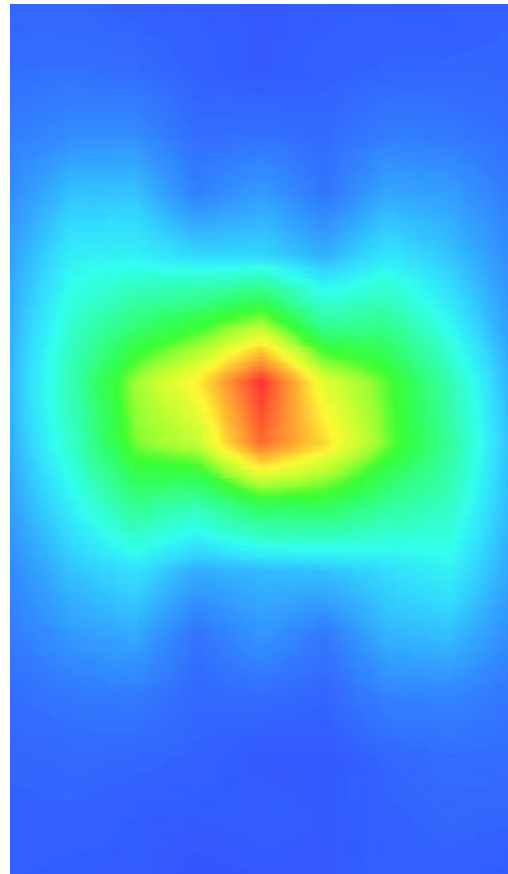

13. Appendix C. Plots of High SAR Measurement

Table of contents
MEASUREMENT 1 GSM 850 Head
MEASUREMENT 2 GSM 850 Body
MEASUREMENT 3 GSM 1900 Head
MEASUREMENT 4 GSM 1900 Body
MEASUREMENT 5 WCDMA Band 2 Head
MEASUREMENT 6 WCDMA Band 2 Body
MEASUREMENT 7 WCDMA Band 4 Head
MEASUREMENT 8 WCDMA Band 4 Body
MEASUREMENT 9 WCDMA Band 5 Head
MEASUREMENT 10 WCDMA Band 5 Body
MEASUREMENT 11 WLAN 5.2G Head
MEASUREMENT 12 WLAN 5.8G Head
MEASUREMENT 13 WLAN 5.2G Body
MEASUREMENT 14 WLAN 5.8G Body
MEASUREMENT 15 WLAN 2.4G Head
MEASUREMENT 16 WLAN 2.4G Body
MEASUREMENT 17 LTE Band 2 Head
MEASUREMENT 18 LTE Band 2 Body
MEASUREMENT 19 LTE Band 4 Head
MEASUREMENT 20 LTE Band 4 Body
MEASUREMENT 21 LTE Band 5 Head
MEASUREMENT 22 LTE Band 5 Body
MEASUREMENT 23 LTE Band 7 Head
MEASUREMENT 24 LTE Band 7 Body
MEASUREMENT 25 LTE Band 12 Head
MEASUREMENT 26 LTE Band 12 Body
MEASUREMENT 27 LTE Band 17 Head
MEASUREMENT 28 LTE Band 17 Body

MEASUREMENT 1

A. Experimental conditions.

Area Scan	<u>dx=15mm dy=15mm, h= 5.00 mm</u>
ZoomScan	<u>5x5x7,dx=8mm dy=8mm dz=5mm</u>
Phantom	<u>Left head</u>
Device Position	<u>Cheek</u>
Band	<u>GSM850</u>
Channels	<u>Middle</u>
Signal	<u>TDMA (Crest factor: 4.0)</u>

B. SAR Measurement Results

Frequency (MHz)	836.400000
Relative permittivity (real part)	40.510960
Relative permittivity (imaginary part)	20.181540
Conductivity (S/m)	0.937769
Variation (%)	1.800000

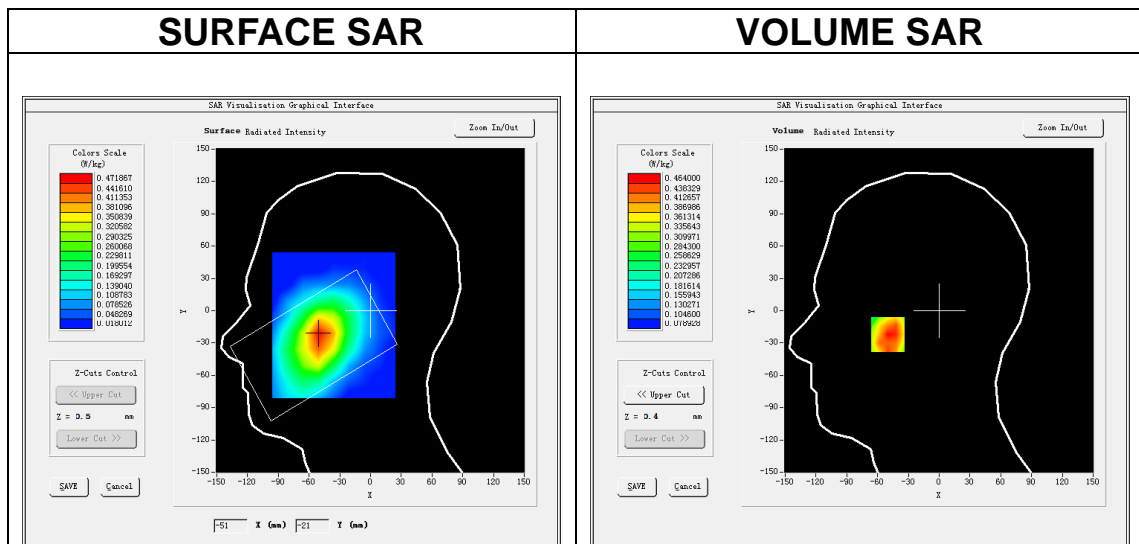

Maximum location: X=-50.00, Y=-22.00

SAR Peak: 0.62 W/kg

SAR 10g (W/Kg)	0.343376
SAR 1g (W/Kg)	0.468290

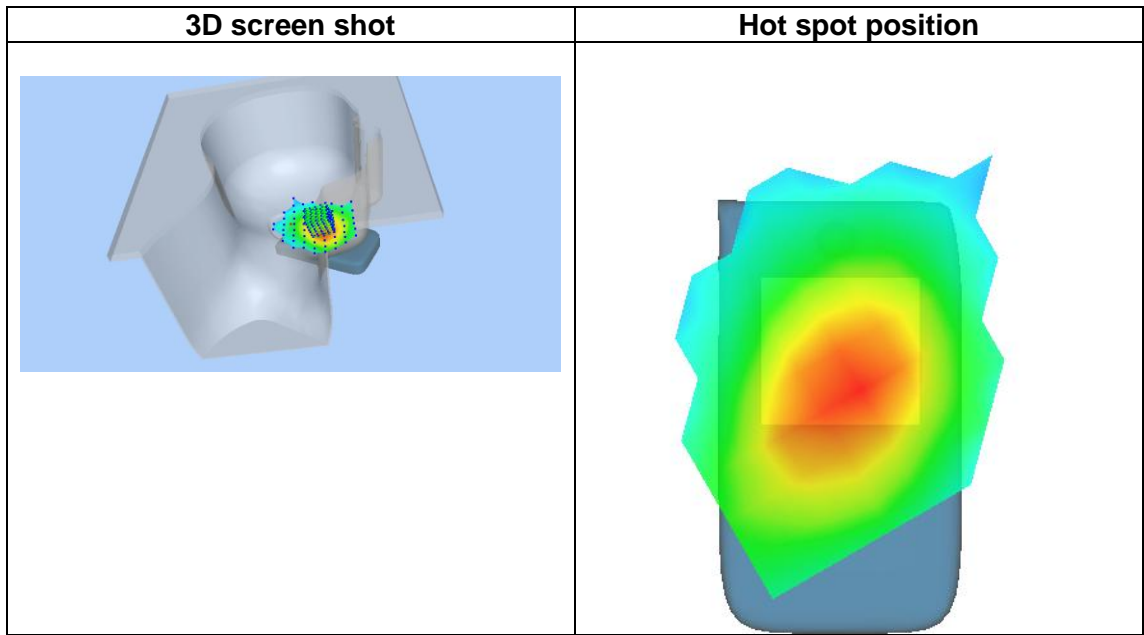
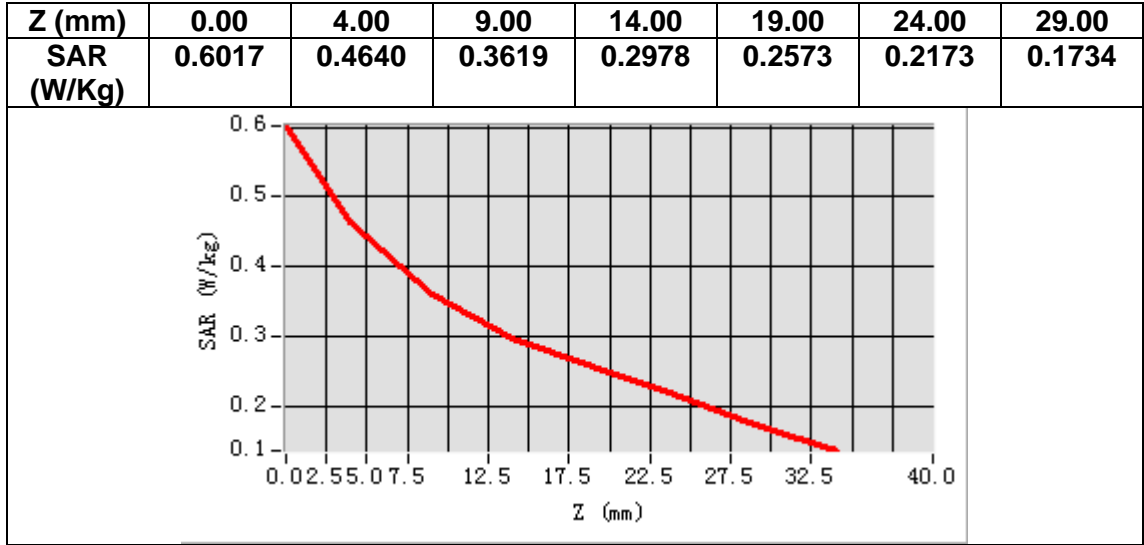

MEASUREMENT 2

A. Experimental conditions.

Area Scan	<u>dx=15mm dy=15mm, h= 5.00 mm</u>
ZoomScan	<u>5x5x7,dx=8mm dy=8mm dz=5mm</u>
Phantom	<u>Validation plane</u>
Device Position	<u>Body</u>
Band	<u>GSM850</u>
Channels	<u>Middle</u>
Signal	<u>TDMA (Crest factor: 4.0)</u>

B. SAR Measurement Results

Frequency (MHz)	836.400000
Relative permittivity (real part)	54.339581
Relative permittivity (imaginary part)	21.822741
Conductivity (S/m)	1.014030
Variation (%)	-3.530000

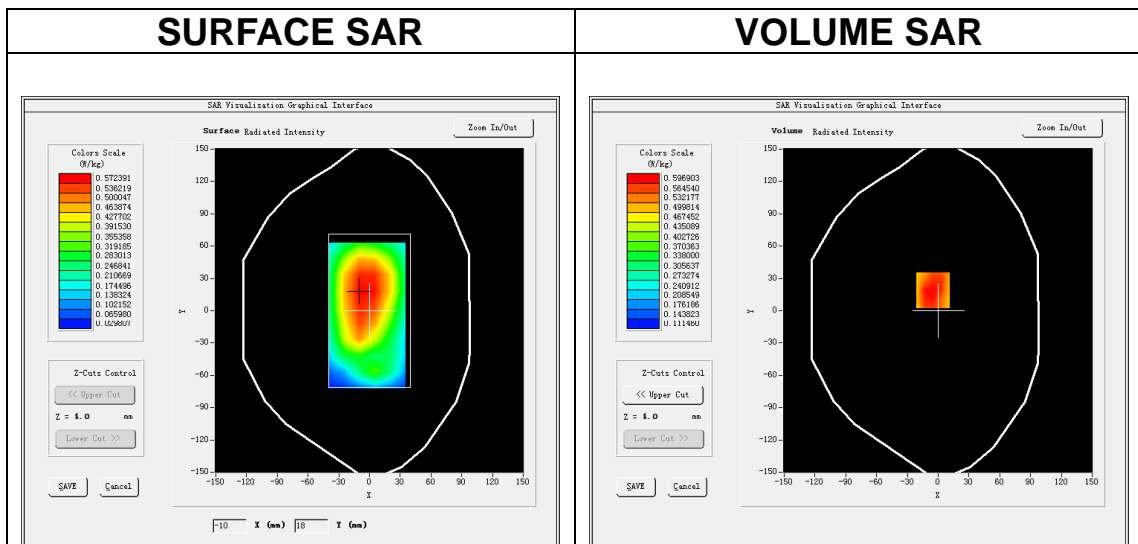

Maximum location: X=-5.00, Y=19.00

SAR Peak: 0.83 W/kg

SAR 10g (W/Kg)	0.445078
SAR 1g (W/Kg)	0.619024

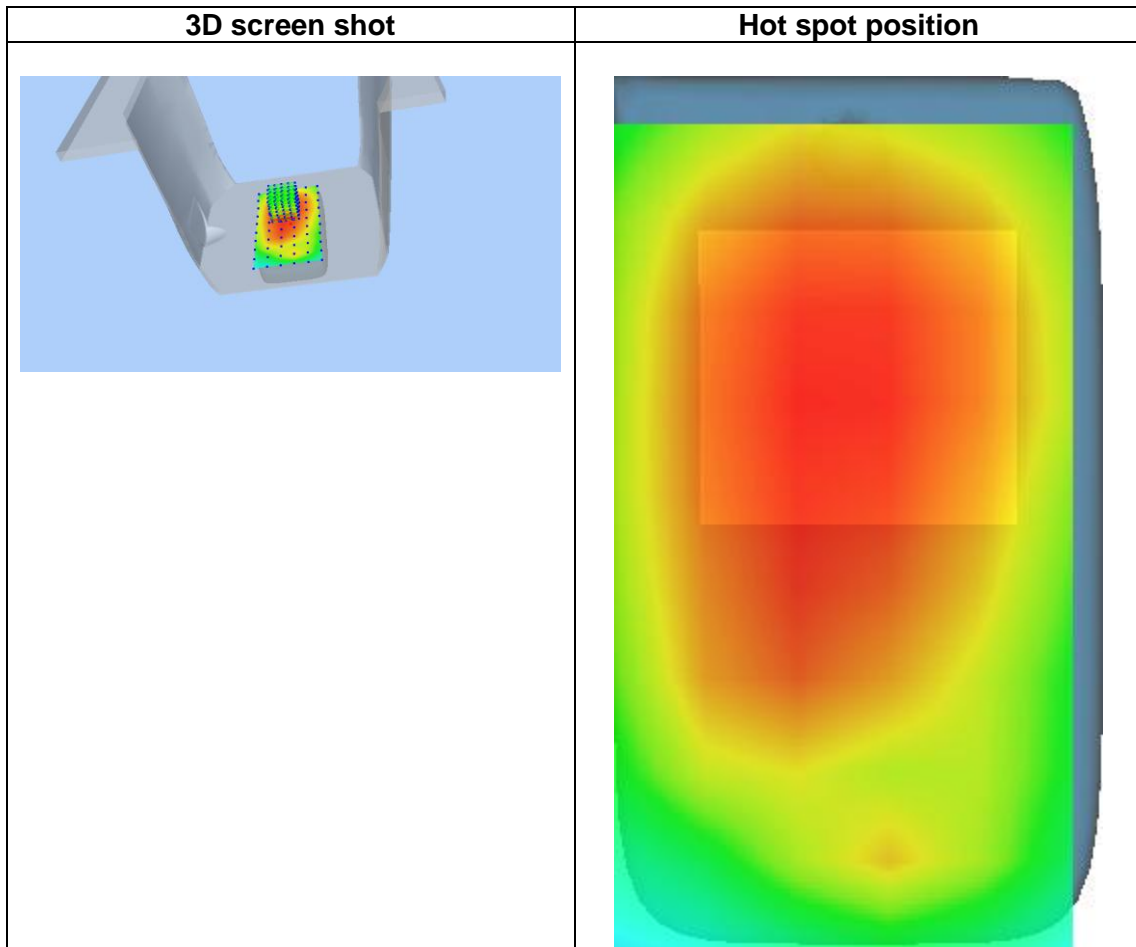
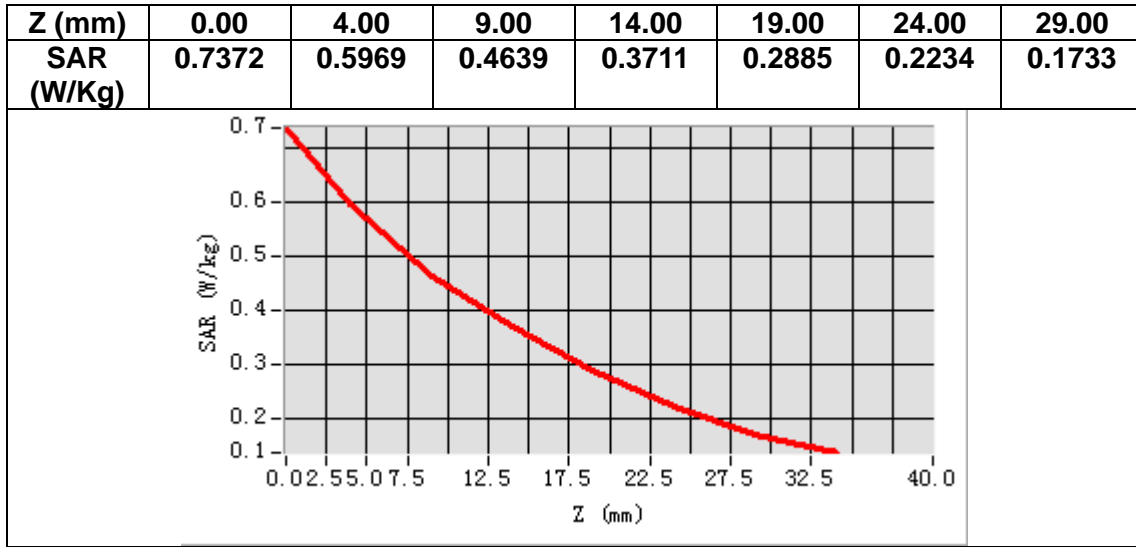

MEASUREMENT 3

A. Experimental conditions.

Area Scan	<u>dx=15mm dy=15mm, h= 5.00 mm</u>
ZoomScan	<u>5x5x7,dx=8mm dy=8mm dz=5mm</u>
Phantom	<u>Left head</u>
Device Position	<u>Cheek</u>
Band	<u>GSM1900</u>
Channels	<u>Middle</u>
Signal	<u>TDMA (Crest factor: 4.0)</u>

B. SAR Measurement Results

Frequency (MHz)	1880.000000
Relative permittivity (real part)	41.038200
Relative permittivity (imaginary part)	13.644300
Conductivity (S/m)	1.425071
Variation (%)	-1.490000

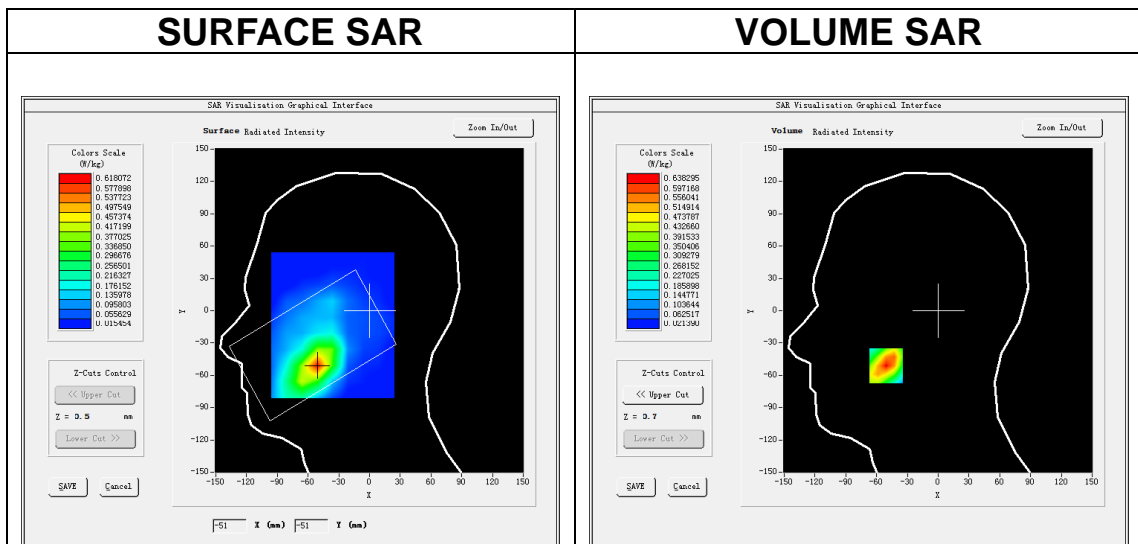

Maximum location: X=-51.00, Y=-51.00

SAR Peak: 0.93 W/kg

SAR 10g (W/Kg)	0.340845
SAR 1g (W/Kg)	0.598205

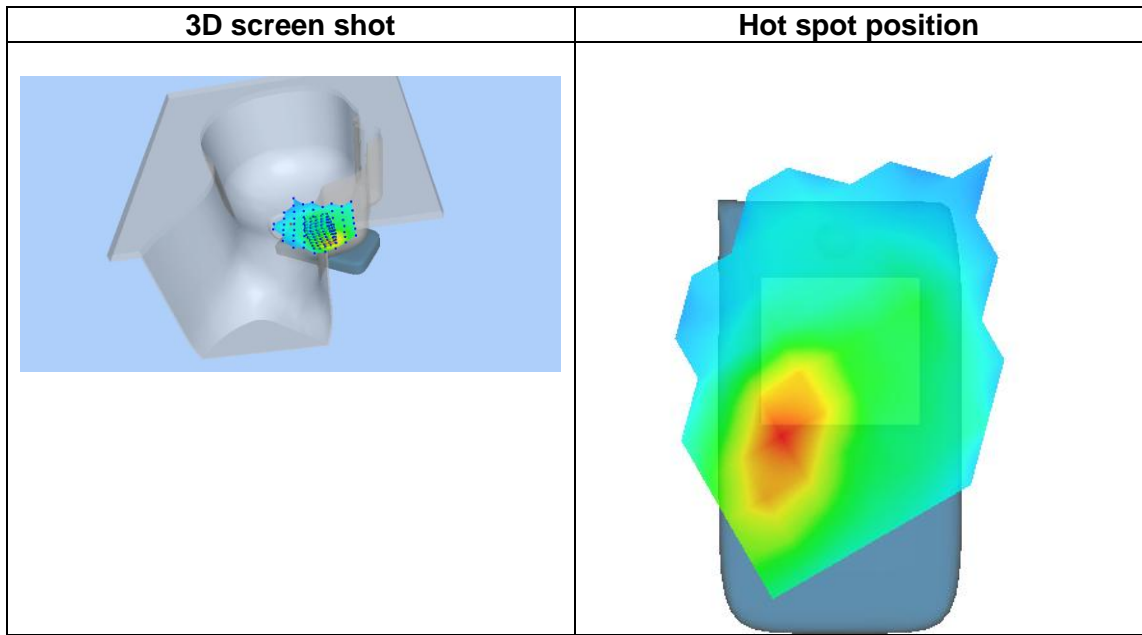
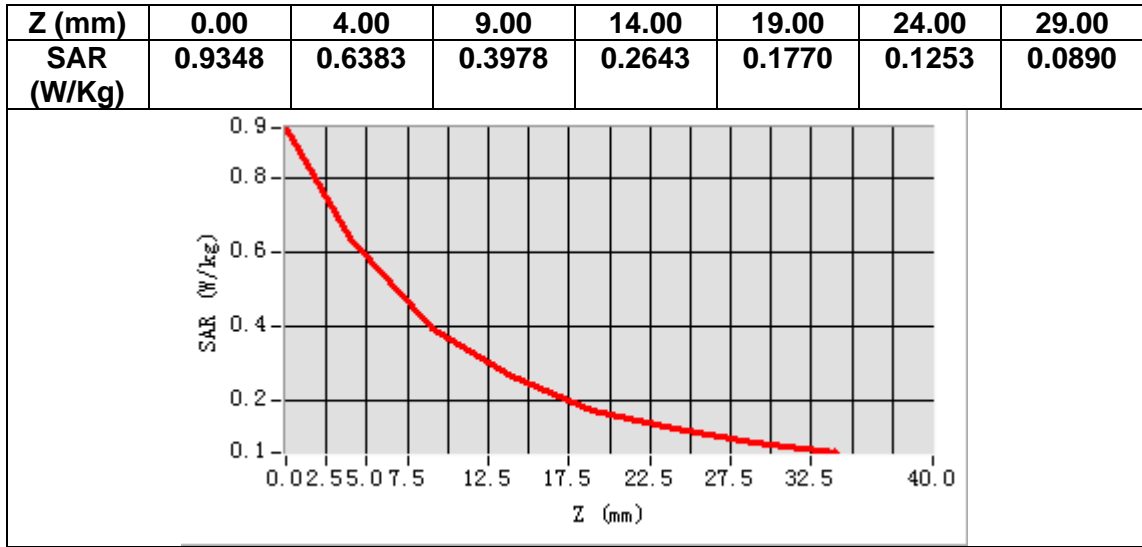

MEASUREMENT 4

A. Experimental conditions.

Area Scan	<u>dx=15mm dy=15mm, h= 5.00 mm</u>
ZoomScan	<u>5x5x7,dx=8mm dy=8mm dz=5mm</u>
Phantom	<u>Validation plane</u>
Device Position	<u>Body</u>
Band	<u>GSM1900</u>
Channels	<u>Middle</u>
Signal	<u>TDMA (Crest factor: 4.0)</u>

B. SAR Measurement Results

Frequency (MHz)	1880.000000
Relative permittivity (real part)	52.738899
Relative permittivity (imaginary part)	15.067700
Conductivity (S/m)	1.573738
Variation (%)	3.139999

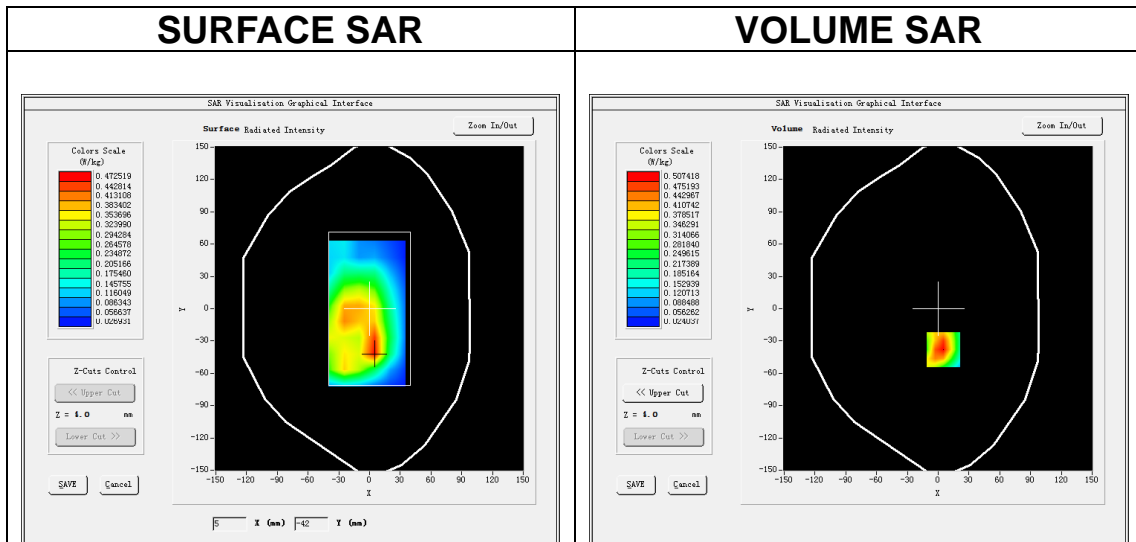

Maximum location: X=5.00, Y=-38.00

SAR Peak: 0.80 W/kg

SAR 10g (W/Kg)	0.273172
SAR 1g (W/Kg)	0.499447

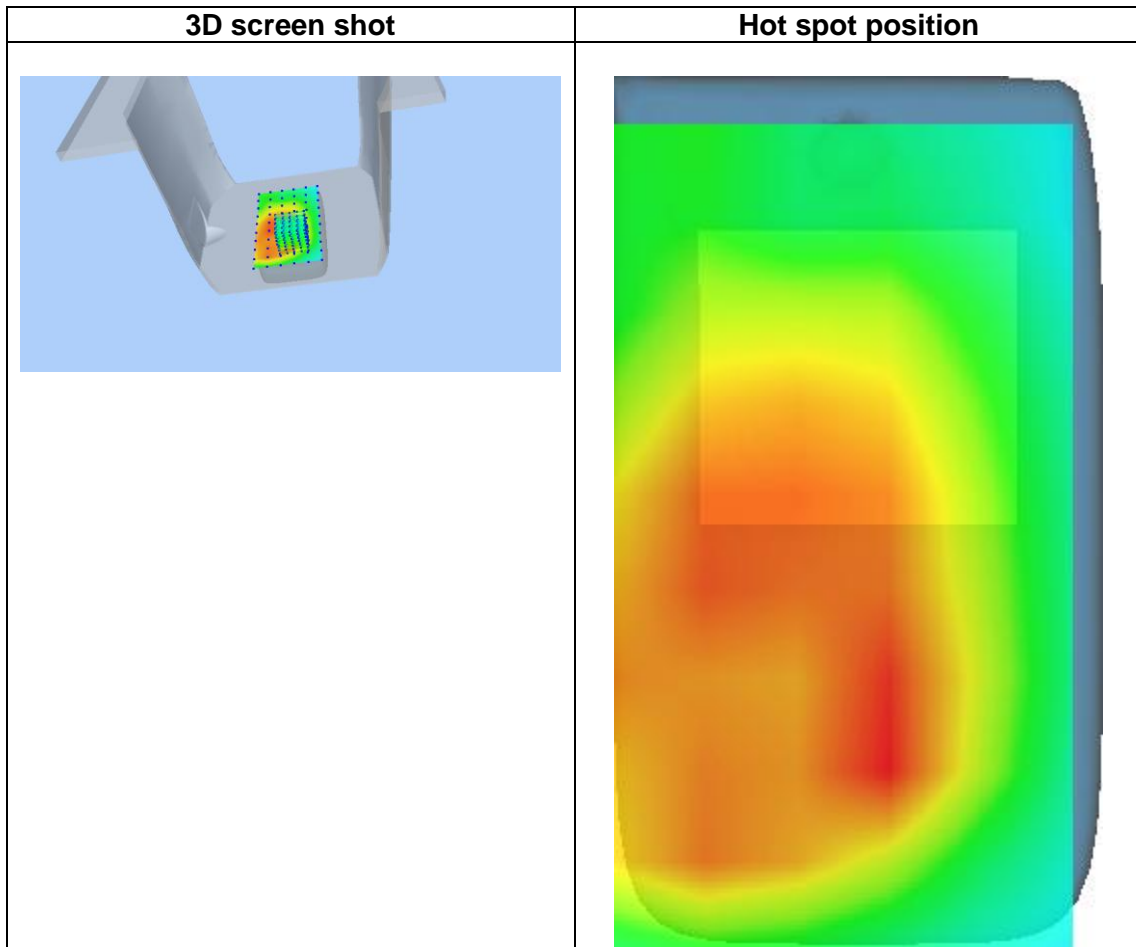
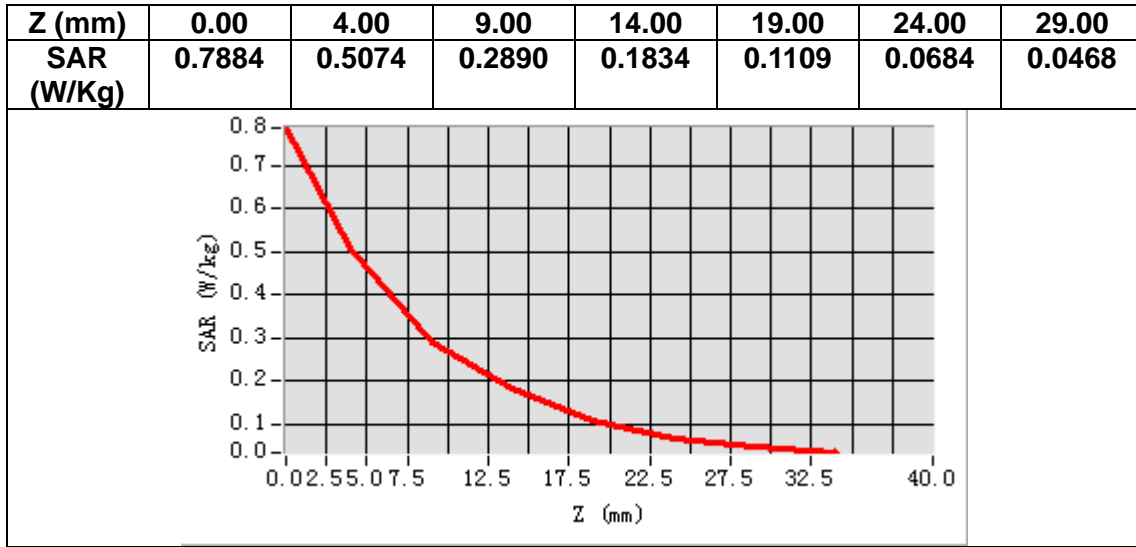

MEASUREMENT 5

A. Experimental conditions.

Area Scan	<u>dx=15mm dy=15mm, h= 5.00 mm</u>
ZoomScan	<u>5x5x7,dx=8mm dy=8mm dz=5mm</u>
Phantom	<u>Left head</u>
Device Position	<u>Cheek</u>
Band	<u>Band2_WCDMA1900</u>
Channels	<u>Middle</u>
Signal	<u>WCDMA (Crest factor: 1.0)</u>

B. SAR Measurement Results

Frequency (MHz)	1880.000000
Relative permittivity (real part)	41.038200
Relative permittivity (imaginary part)	13.644300
Conductivity (S/m)	1.425071
Variation (%)	-0.320000

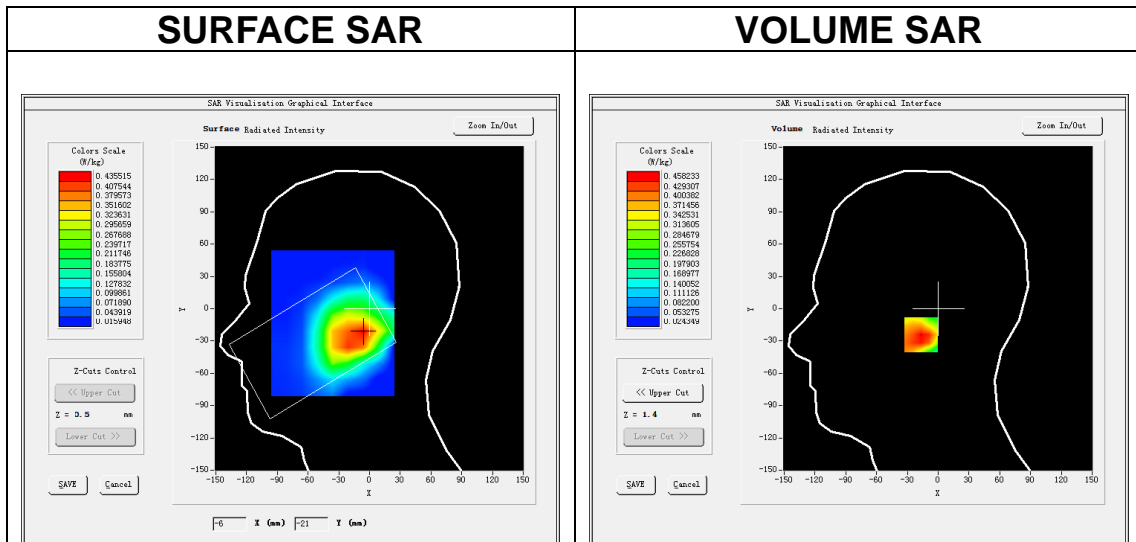

Maximum location: X=-8.00, Y=-24.00

SAR Peak: 0.67 W/kg

SAR 10g (W/Kg)	0.272141
SAR 1g (W/Kg)	0.449672

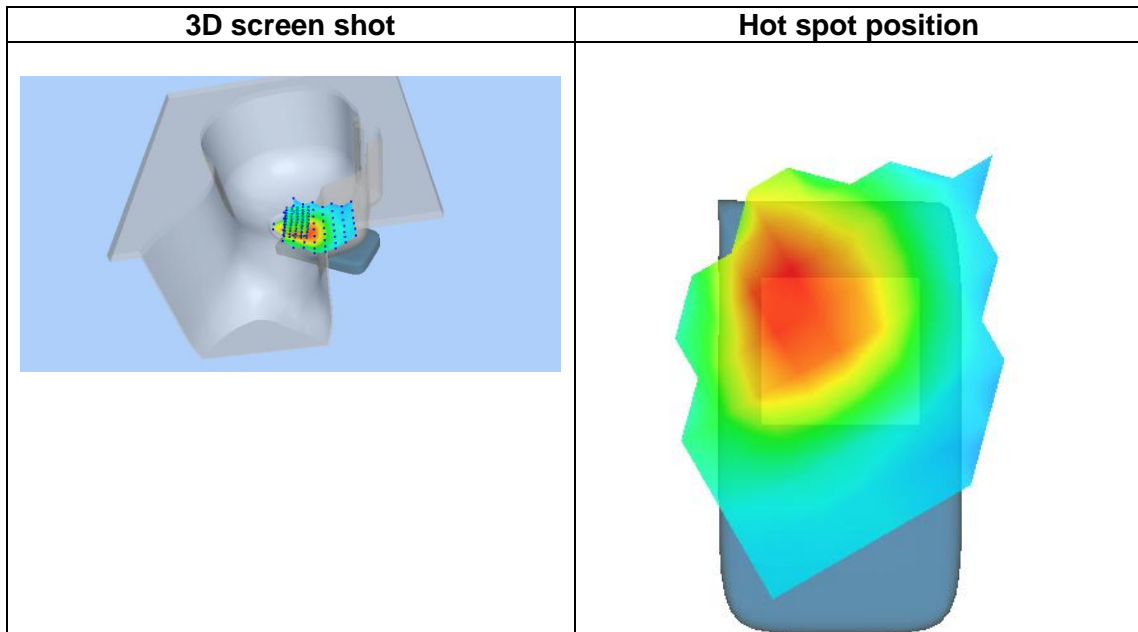
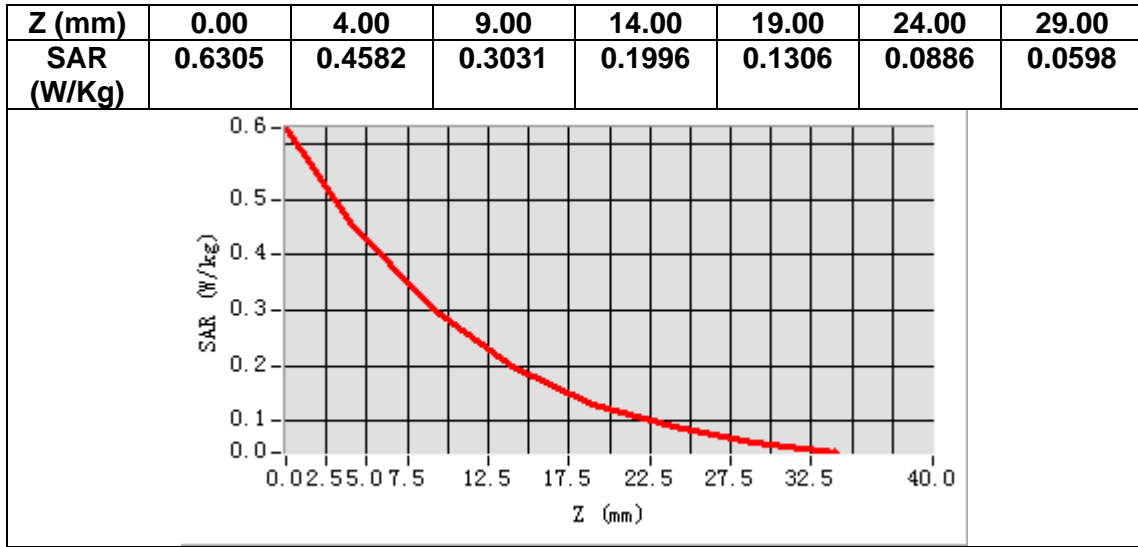

MEASUREMENT 6

A. Experimental conditions.

Area Scan	<u>dx=15mm dy=15mm, h= 5.00 mm</u>
ZoomScan	<u>5x5x7,dx=8mm dy=8mm dz=5mm</u>
Phantom	<u>Validation plane</u>
Device Position	<u>Body</u>
Band	<u>Band2 WCDMA1900</u>
Channels	<u>Middle</u>
Signal	<u>WCDMA (Crest factor: 1.0)</u>

B. SAR Measurement Results

Frequency (MHz)	1880.000000
Relative permittivity (real part)	52.738899
Relative permittivity (imaginary part)	15.067700
Conductivity (S/m)	1.573738
Variation (%)	-0.380000

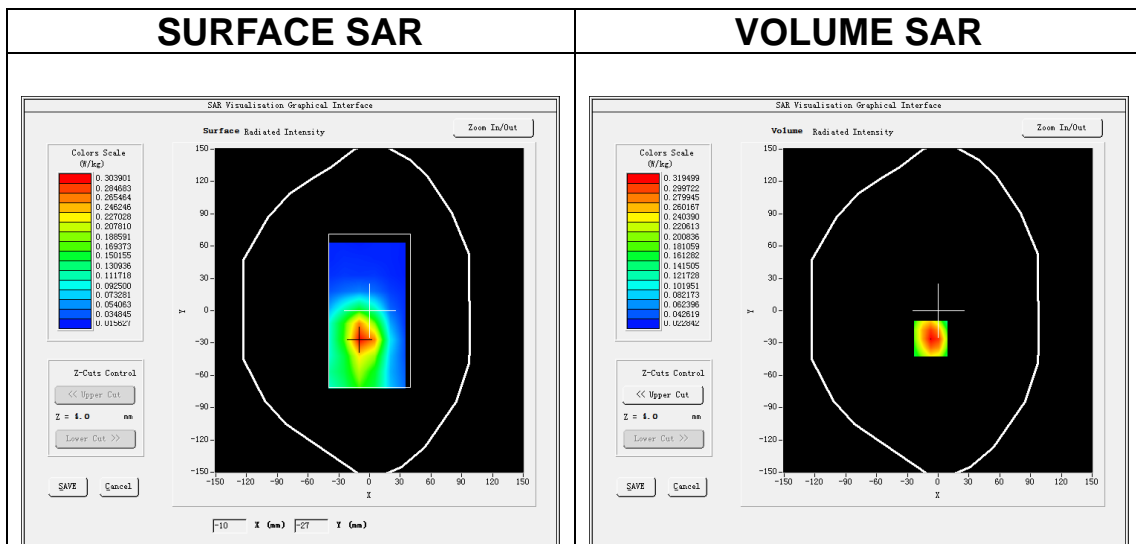

Maximum location: X=-7.00, Y=-26.00

SAR Peak: 0.47 W/kg

SAR 10g (W/Kg)	0.184770
SAR 1g (W/Kg)	0.313203

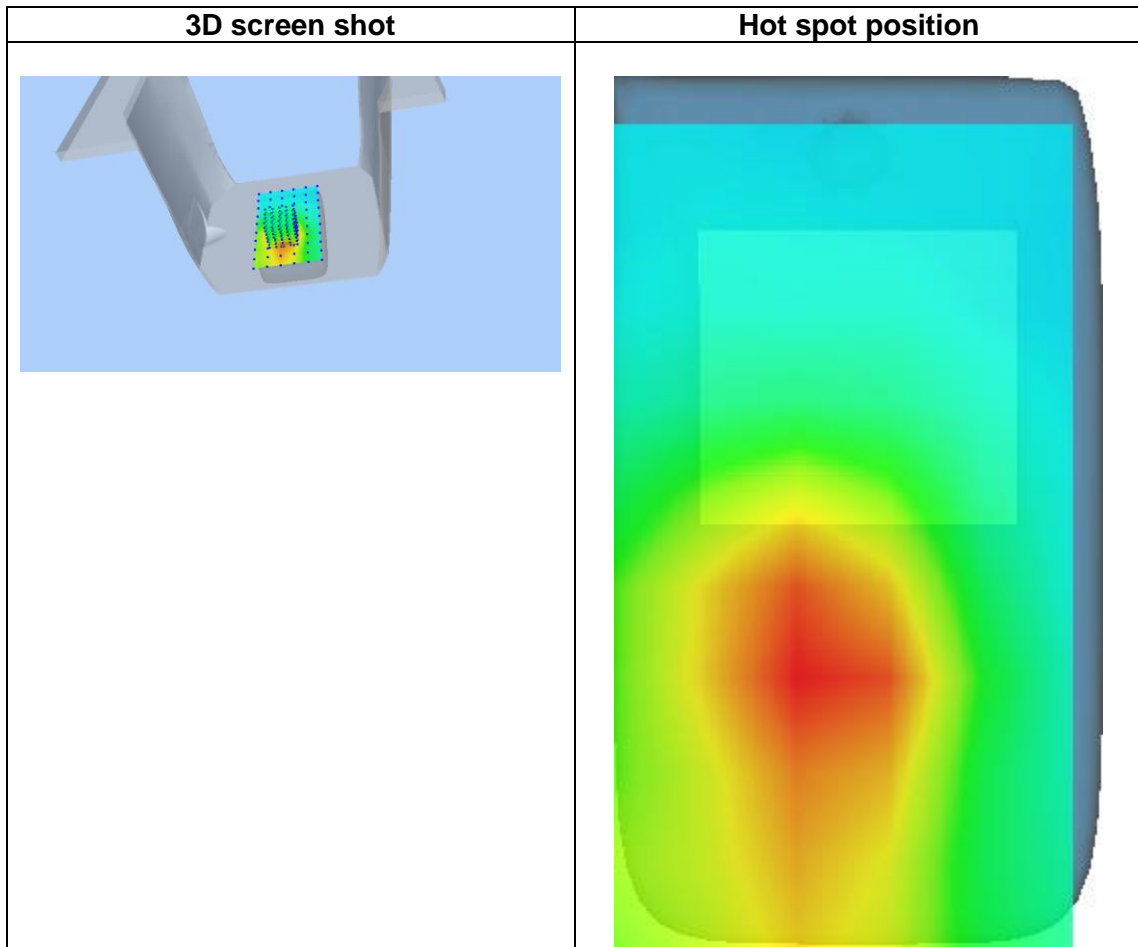
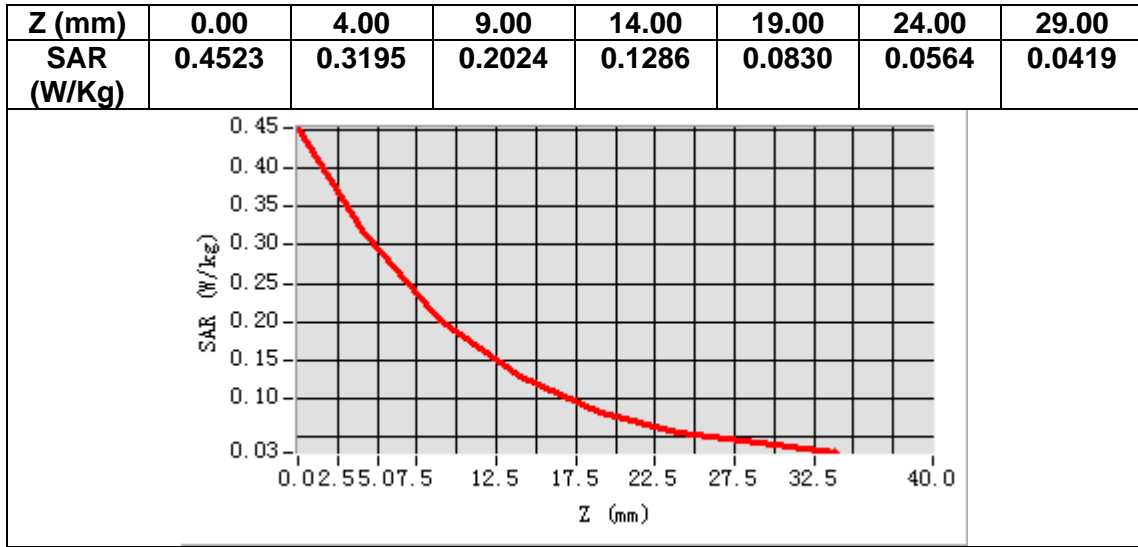

MEASUREMENT 7

A. Experimental conditions.

Area Scan	<u>dx=15mm dy=15mm, h= 5.00 mm</u>
ZoomScan	<u>5x5x7,dx=8mm dy=8mm dz=5mm</u>
Phantom	<u>Left head</u>
Device Position	<u>Cheek</u>
Band	<u>Band4 WCDMA1700</u>
Channels	<u>Middle</u>
Signal	<u>WCDMA (Crest factor: 1.0)</u>

B. SAR Measurement Results

Frequency (MHz)	1732.600000
Relative permittivity (real part)	39.017391
Relative permittivity (imaginary part)	13.985742
Conductivity (S/m)	1.345739
Variation (%)	-0.100000

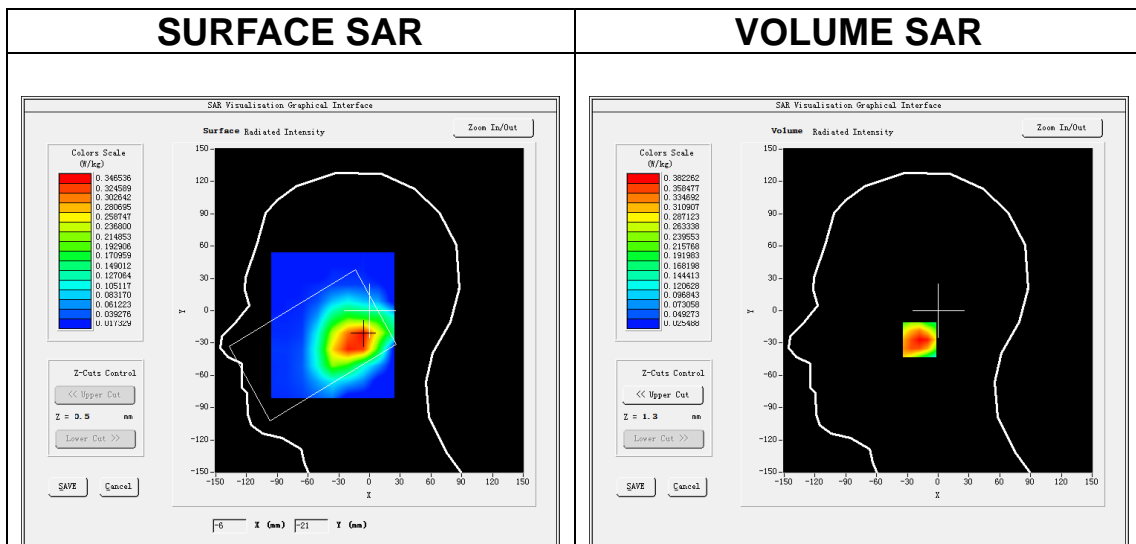

Maximum location: X=-10.00, Y=-27.00

SAR Peak: 0.53 W/kg

SAR 10g (W/Kg)	0.233144
SAR 1g (W/Kg)	0.366834

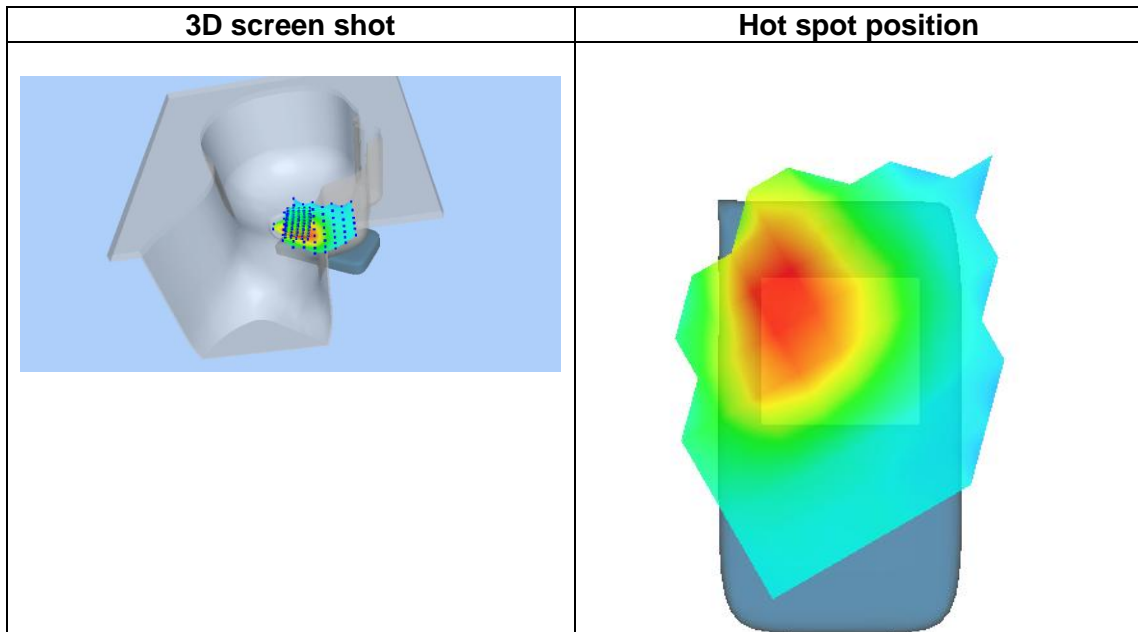
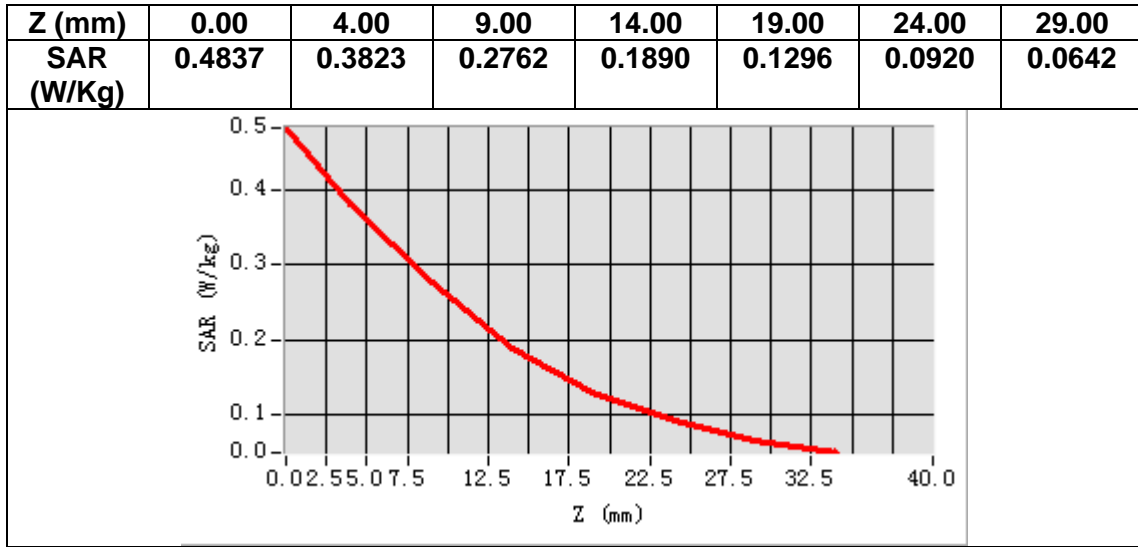

MEASUREMENT 8

A. Experimental conditions.

Area Scan	<u>dx=15mm dy=15mm, h= 5.00 mm</u>
ZoomScan	<u>5x5x7,dx=8mm dy=8mm dz=5mm</u>
Phantom	<u>Validation plane</u>
Device Position	<u>Body</u>
Band	<u>Band4 WCDMA1700</u>
Channels	<u>Middle</u>
Signal	<u>WCDMA (Crest factor: 1.0)</u>

B. SAR Measurement Results

Frequency (MHz)	1732.600000
Relative permittivity (real part)	53.636166
Relative permittivity (imaginary part)	15.641370
Conductivity (S/m)	1.505047
Variation (%)	-2.020000

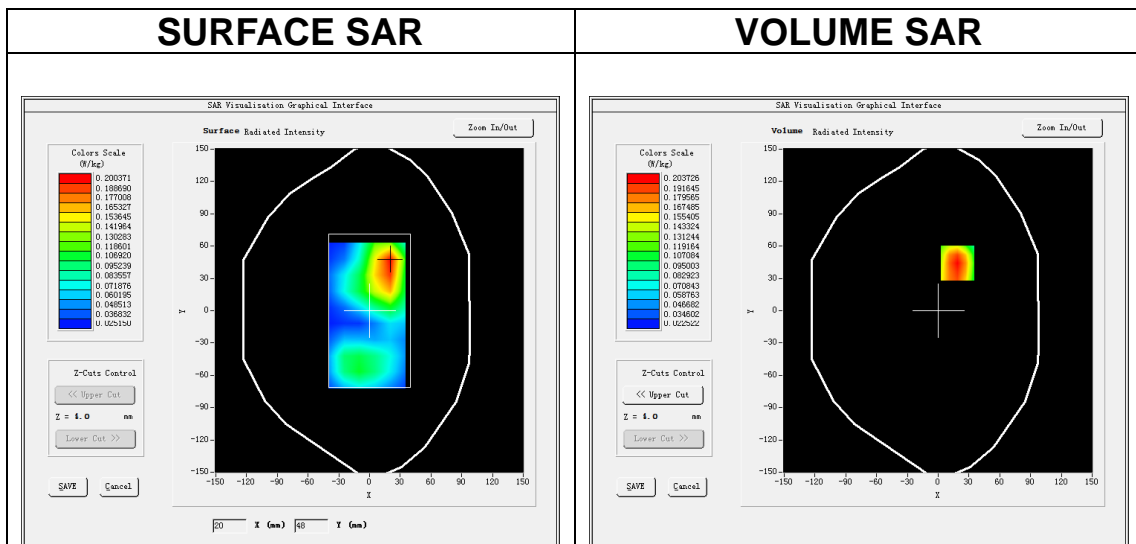

Maximum location: X=19.00, Y=44.00

SAR Peak: 0.28 W/kg

SAR 10g (W/Kg)	0.128043
SAR 1g (W/Kg)	0.196494

Z (mm)	0.00	4.00	9.00	14.00	19.00	24.00	29.00
SAR (W/Kg)	0.2773	0.2037	0.1384	0.0970	0.0697	0.0512	0.0402

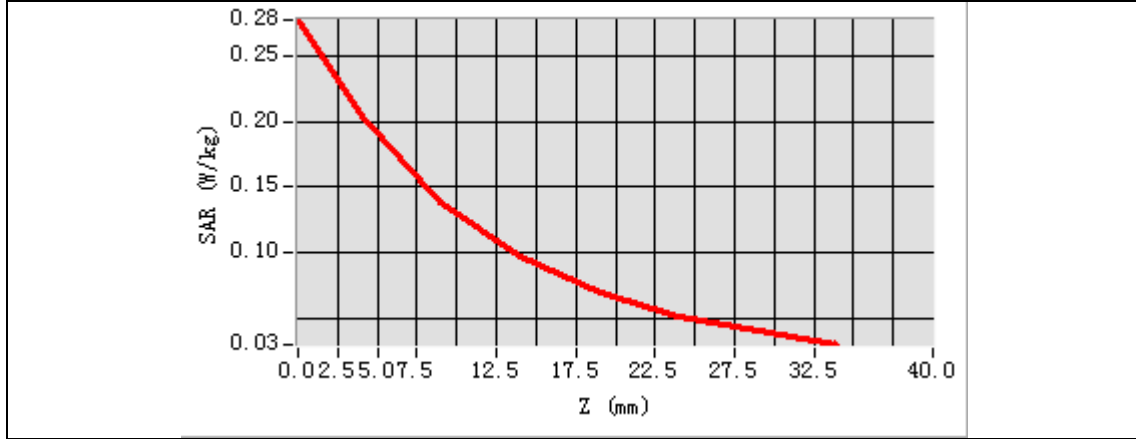

3D screen shot	Hot spot position

MEASUREMENT 9

A. Experimental conditions.

Area Scan	<u>dx=15mm dy=15mm, h= 5.00 mm</u>
ZoomScan	<u>5x5x7, dx=8mm dy=8mm dz=5mm</u>
Phantom	<u>Left head</u>
Device Position	<u>Cheek</u>
Band	<u>Band5_WCDMA850</u>
Channels	<u>Middle</u>
Signal	<u>WCDMA (Crest factor: 1.0)</u>

B. SAR Measurement Results

Frequency (MHz)	836.400000
Relative permittivity (real part)	40.510960
Relative permittivity (imaginary part)	20.181540
Conductivity (S/m)	0.937769
Variation (%)	2.050000

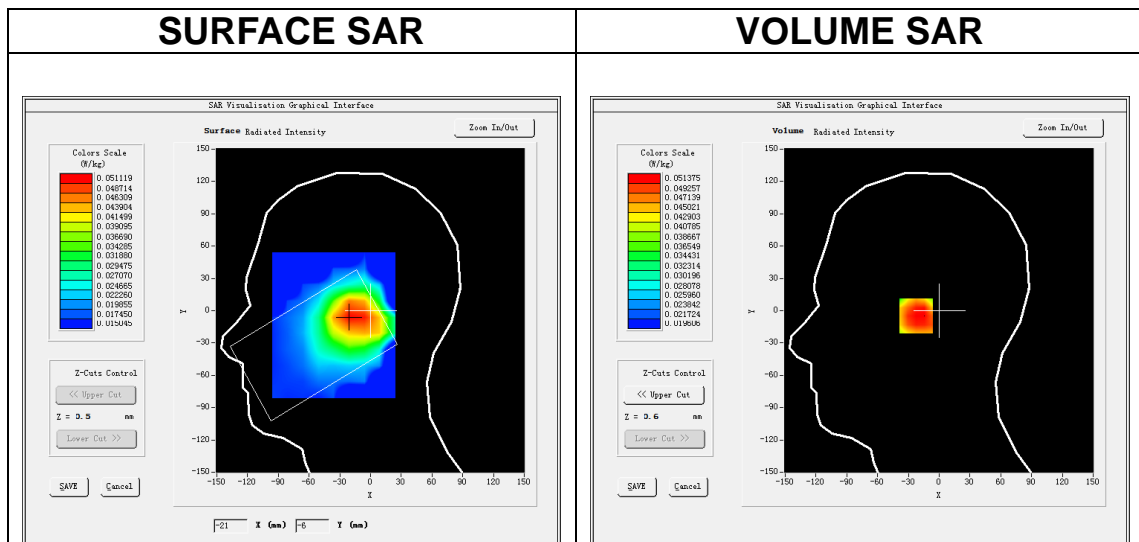

Maximum location: X=-17.00, Y=-5.00

SAR Peak: 0.07 W/kg

SAR 10g (W/Kg)	0.042053
SAR 1g (W/Kg)	0.052983

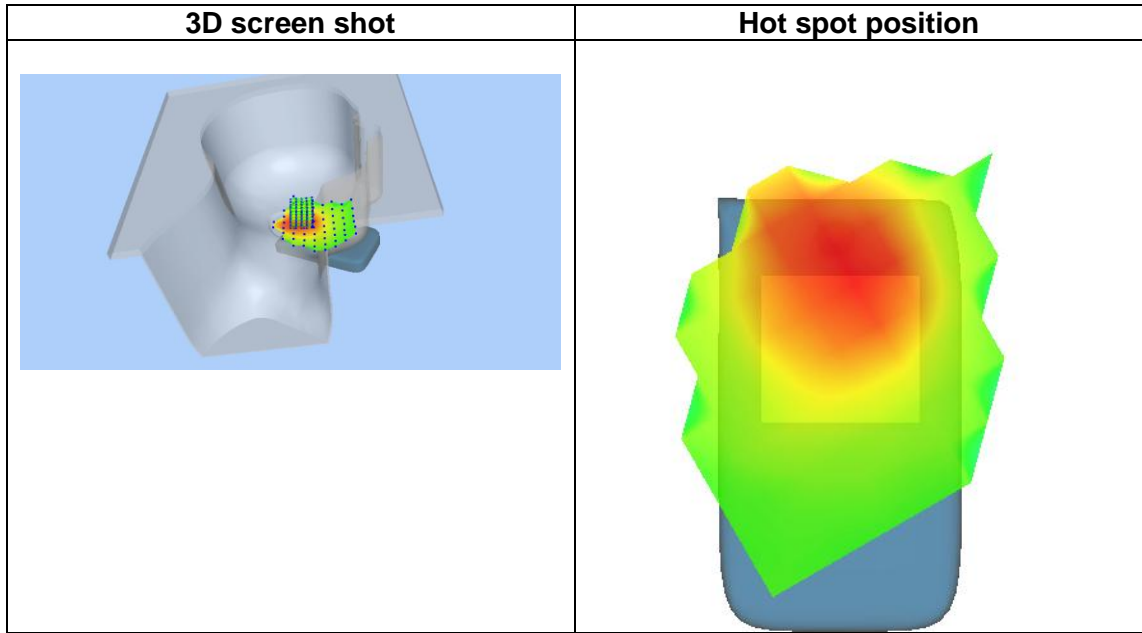
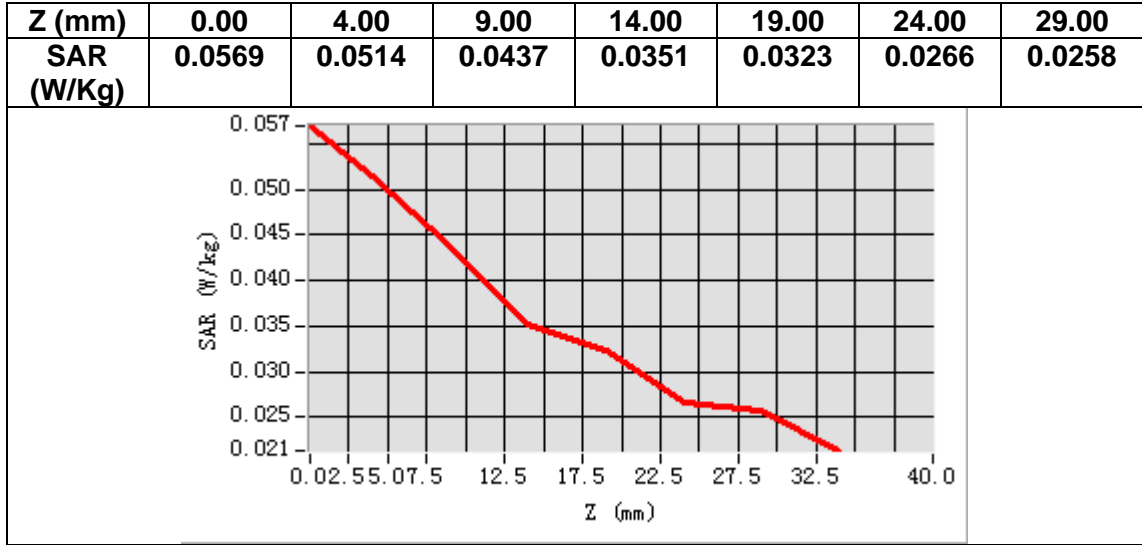

MEASUREMENT 10

A. Experimental conditions.

Area Scan	<u>dx=15mm dy=15mm, h= 5.00 mm</u>
ZoomScan	<u>5x5x7,dx=8mm dy=8mm dz=5mm</u>
Phantom	<u>Validation plane</u>
Device Position	<u>Body</u>
Band	<u>Band5_WCDMA850</u>
Channels	<u>Middle</u>
Signal	<u>WCDMA (Crest factor: 1.0)</u>

B. SAR Measurement Results

Frequency (MHz)	836.400000
Relative permittivity (real part)	54.339581
Relative permittivity (imaginary part)	21.822741
Conductivity (S/m)	1.014030
Variation (%)	1.820000

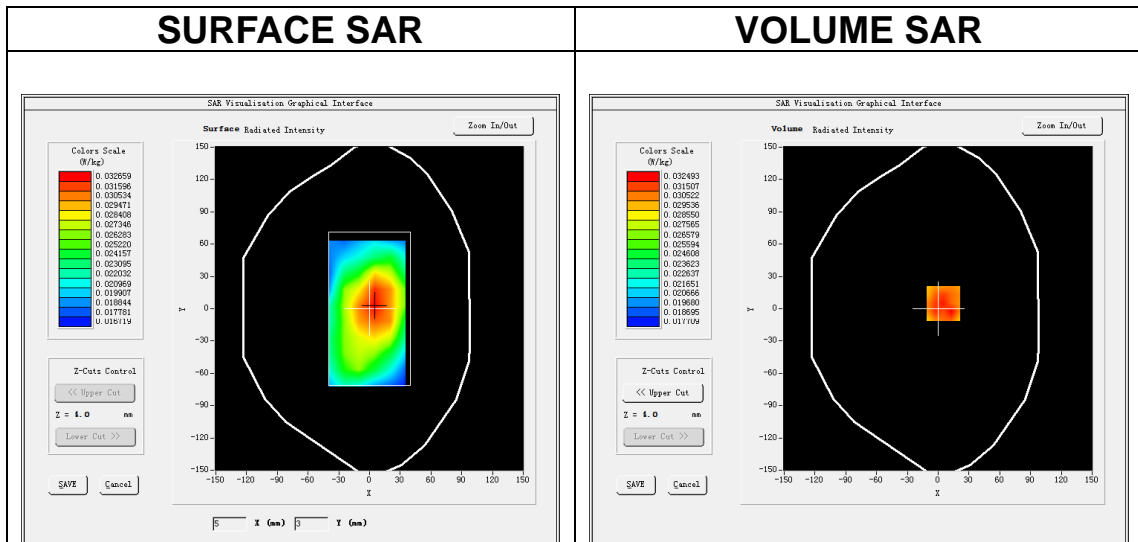

Maximum location: X=5.00, Y=5.00

SAR Peak: 0.04 W/kg

SAR 10g (W/Kg)	0.028493
SAR 1g (W/Kg)	0.033529

Z (mm)	0.00	4.00	9.00	14.00	19.00	24.00	29.00
SAR (W/Kg)	0.0372	0.0325	0.0278	0.0253	0.0229	0.0210	0.0206

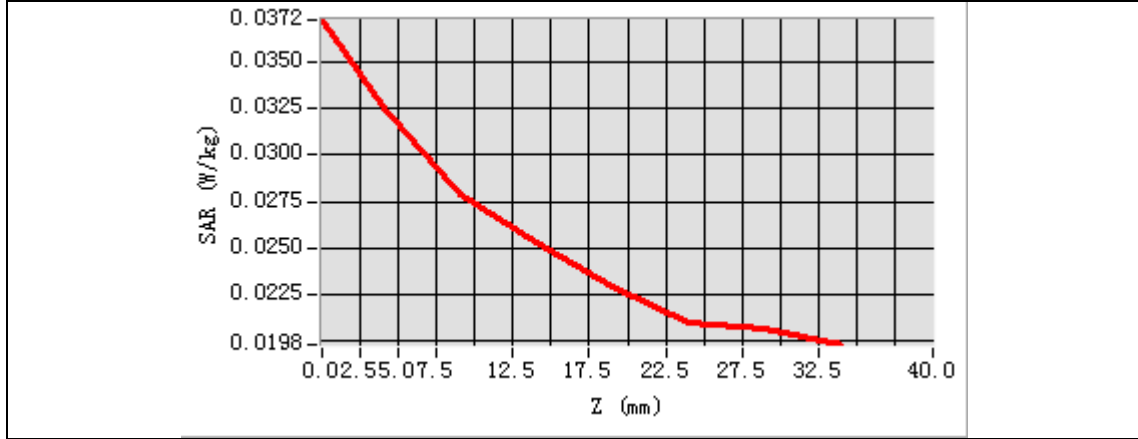

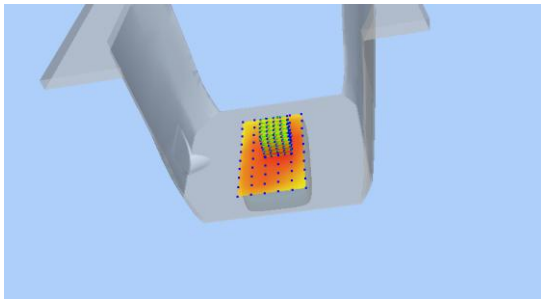
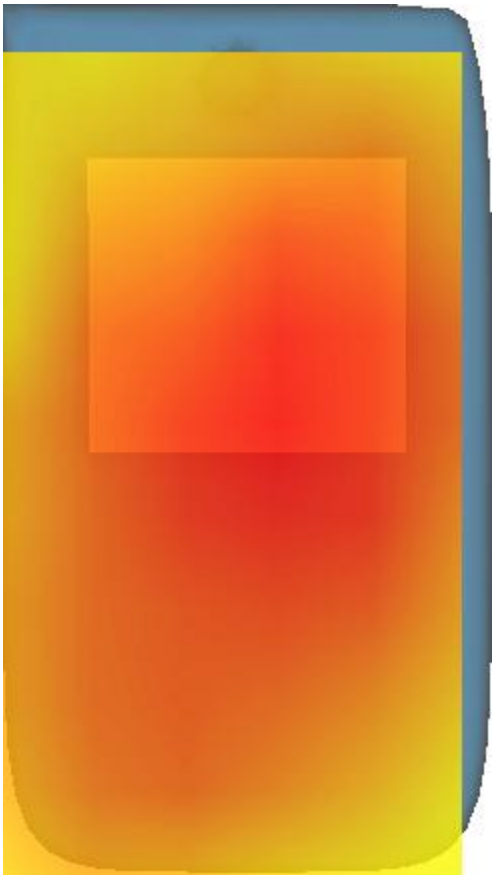
3D screen shot	Hot spot position
	

MEASUREMENT 11

A. Experimental conditions.

Area Scan	<u>dx=10mm dy=10mm, h= 2.00 mm</u>
ZoomScan	<u>7x7x12,dx=4mm dy=4mm dz=2mm</u>
Phantom	<u>Right head</u>
Device Position	<u>Cheek</u>
Band	<u>IEEE 802.11a U-NII</u>
Channels	<u>Middle</u>
Signal	<u>IEEE802.11a (Crest factor: 1.0)</u>

B. SAR Measurement Results

Frequency (MHz)	5200.000000
Relative permittivity (real part)	35.662979
Relative permittivity (imaginary part)	16.191620
Conductivity (S/m)	4.677579
Variation (%)	-1.840000

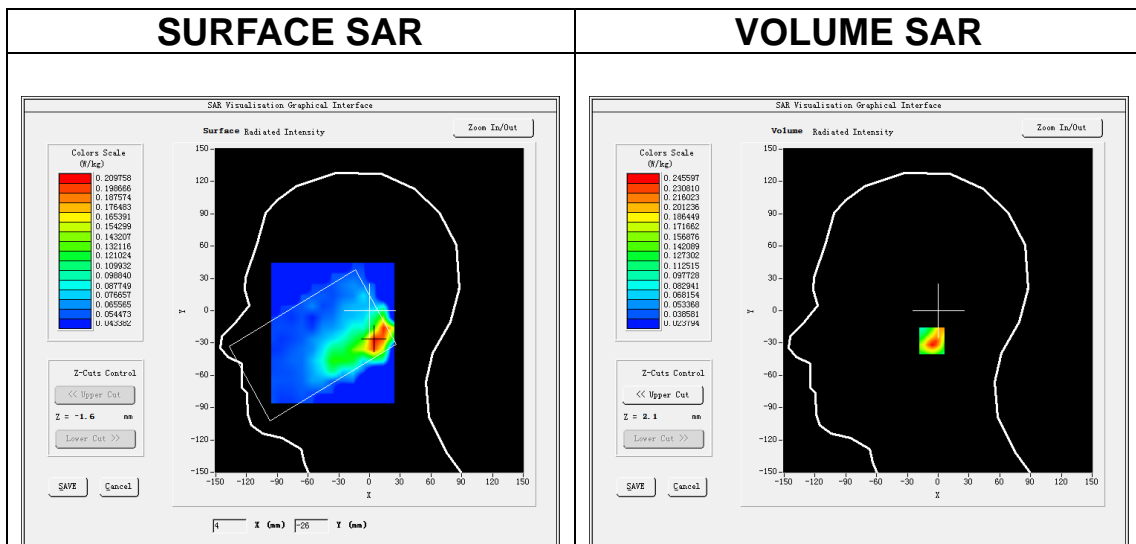

Maximum location: X=5.00, Y=-28.00

SAR Peak: 0.70 W/kg

SAR 10g (W/Kg)	0.117587
SAR 1g (W/Kg)	0.246689

Z (m m)	0.00	2.00	4.00	6.00	8.00	10.0	12.0	14.0	16.0	18.0	20.0	22.0
SAR (W/ Kg)	0.41 43	0.24 56	0.11 67	0.07 94	0.06 20	0.05 99	0.05 50	0.05 19	0.04 81	0.05 19	0.04 85	0.04 90

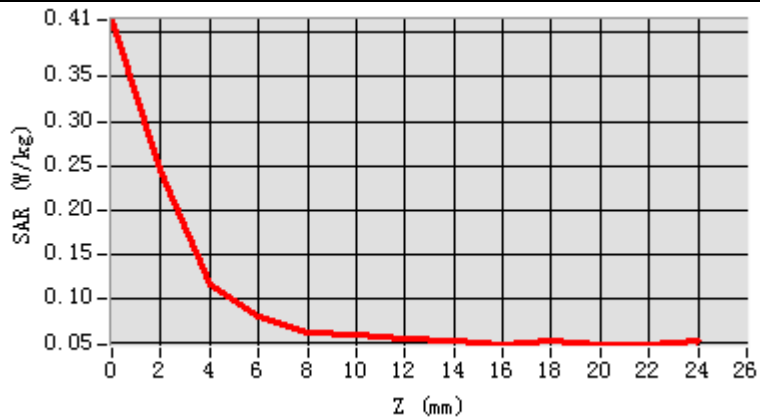

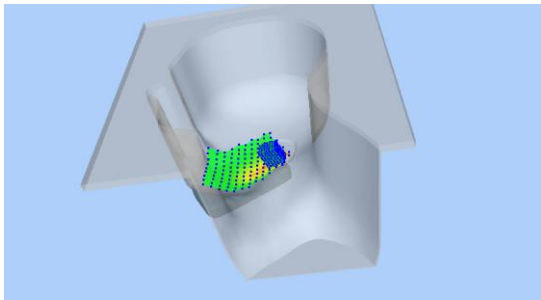
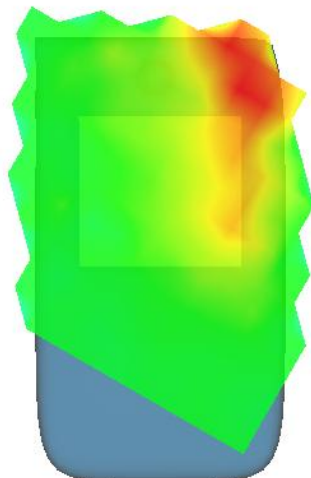
3D screen shot	Hot spot position
	

MEASUREMENT 12

A. Experimental conditions.

Area Scan	<u>dx=10mm dy=10mm, h= 2.00 mm</u>
ZoomScan	<u>7x7x12,dx=4mm dy=4mm dz=2mm</u>
Phantom	<u>Right head</u>
Device Position	<u>Cheek</u>
Band	<u>IEEE 802.11a U-NII</u>
Channels	<u>Middle</u>
Signal	<u>IEEE802.11a (Crest factor: 1.0)</u>

B. SAR Measurement Results

Frequency (MHz)	5785.000000
Relative permittivity (real part)	34.664787
Relative permittivity (imaginary part)	16.115267
Conductivity (S/m)	5.179267
Variation (%)	-3.750000

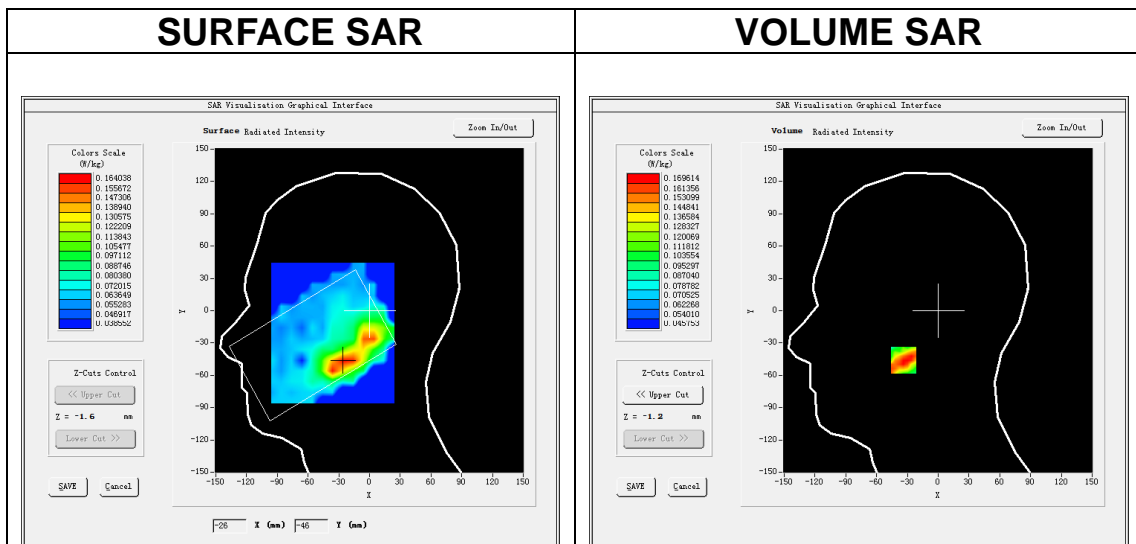

Maximum location: X=-24.00, Y=-46.00

SAR Peak: 0.38 W/kg

SAR 10g (W/Kg)	0.101096
SAR 1g (W/Kg)	0.172347

Z (m m)	0.00	2.00	4.00	6.00	8.00	10.0	12.0	14.0	16.0	18.0	20.0	22.0
SAR (W/ Kg)	0.25 22	0.16 96	0.10 34	0.08 42	0.06 42	0.05 66	0.05 60	0.06 08	0.05 65	0.06 18	0.05 99	0.06 12

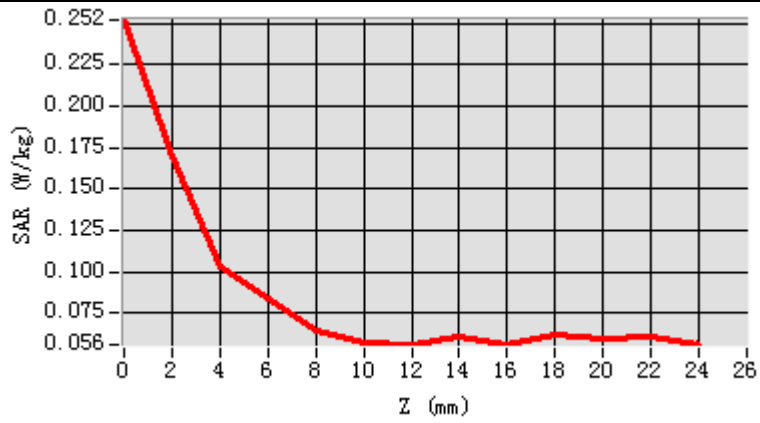

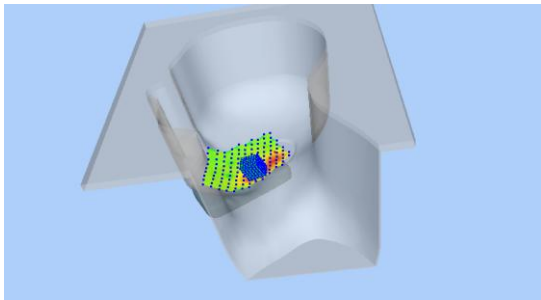
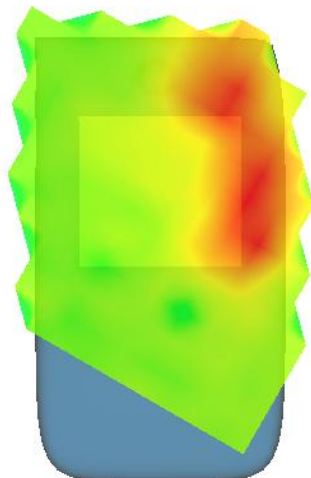
3D screen shot	Hot spot position
	

MEASUREMENT 13

A. Experimental conditions.

Area Scan	<u>dx=10mm dy=10mm, h= 2.00 mm</u>
ZoomScan	<u>7x7x12,dx=4mm dy=4mm dz=2mm</u>
Phantom	<u>Validation plane</u>
Device Position	<u>Body</u>
Band	<u>IEEE 802.11a U-NII</u>
Channels	<u>Middle</u>
Signal	<u>IEEE802.11a (Crest factor: 1.0)</u>

B. SAR Measurement Results

Frequency (MHz)	5200.000000
Relative permittivity (real part)	49.599537
Relative permittivity (imaginary part)	18.375509
Conductivity (S/m)	5.308480
Variation (%)	-1.620000

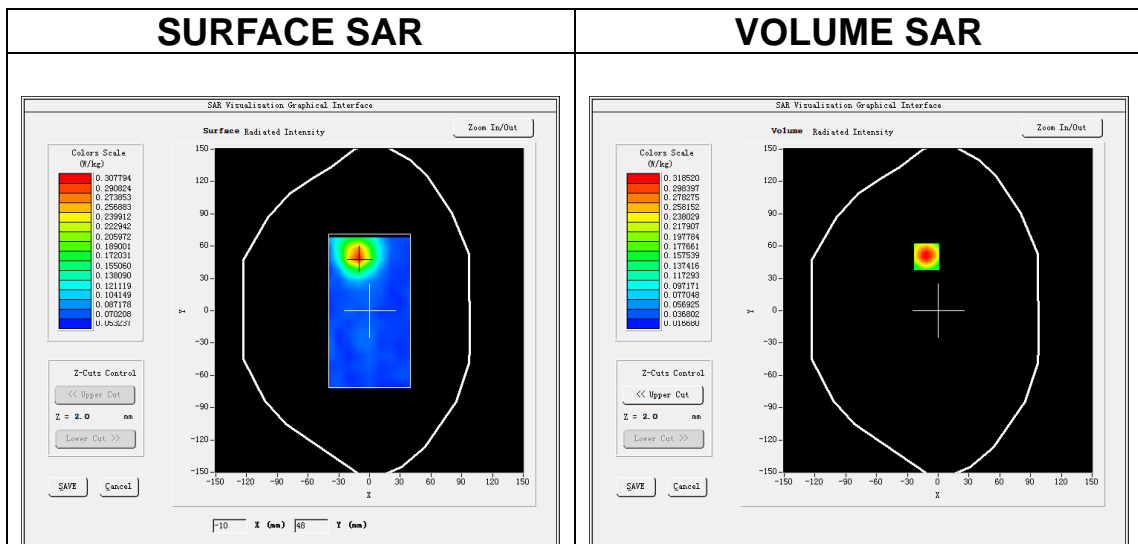

Maximum location: X=-11.00, Y=50.00

SAR Peak: 0.53 W/kg

SAR 10g (W/Kg)	0.120241
SAR 1g (W/Kg)	0.211285

Z (m m)	0.00	2.00	4.00	6.00	8.00	10.00	12.00	14.00	16.00	18.00	20.00	22.00
SAR (W/Kg)	0.4996	0.3185	0.1829	0.1220	0.0962	0.0833	0.0702	0.0636	0.0606	0.0579	0.0572	0.0602

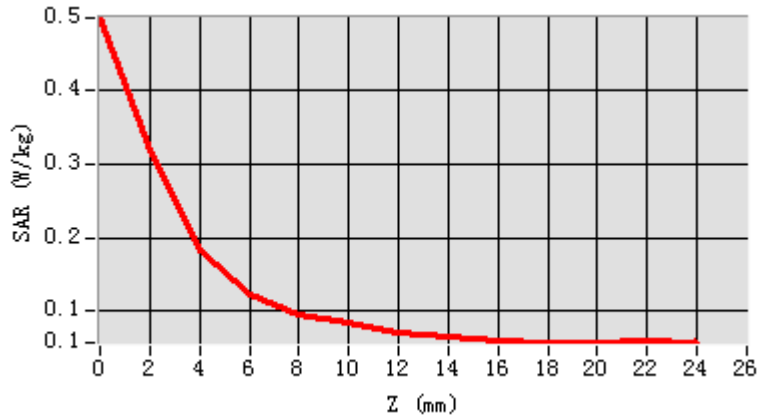

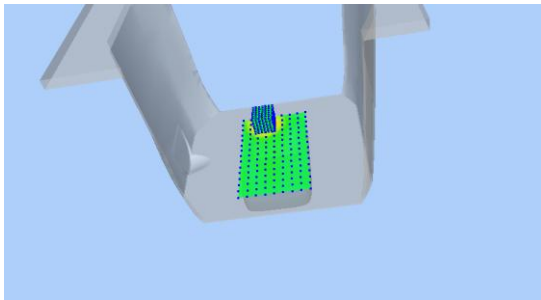
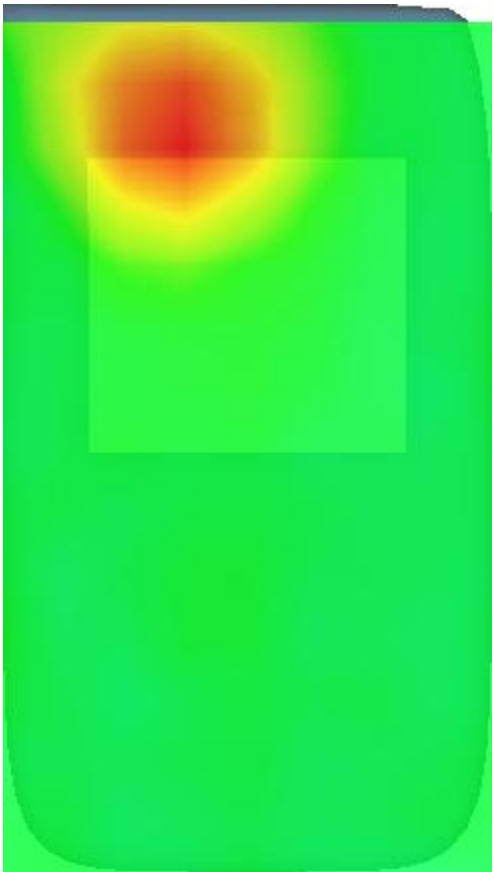
3D screen shot	Hot spot position
	

MEASUREMENT 14

A. Experimental conditions.

Area Scan	<u>dx=10mm dy=10mm, h= 2.00 mm</u>
ZoomScan	<u>7x7x12,dx=4mm dy=4mm dz=2mm</u>
Phantom	<u>Validation plane</u>
Device Position	<u>Body</u>
Band	<u>IEEE 802.11a U-NII</u>
Channels	<u>Middle</u>
Signal	<u>IEEE802.11a (Crest factor: 1.0)</u>

B. SAR Measurement Results

Frequency (MHz)	5785.000000
Relative permittivity (real part)	48.368702
Relative permittivity (imaginary part)	18.776766
Conductivity (S/m)	6.034644
Variation (%)	-3.980000

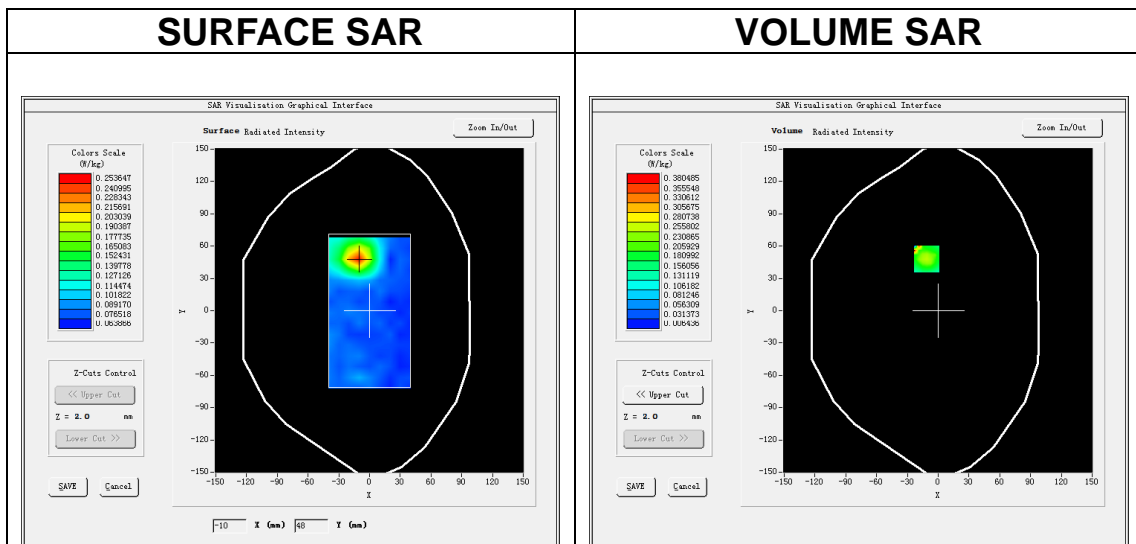

Maximum location: X=-11.00, Y=48.00

SAR Peak: 0.74 W/kg

SAR 10g (W/Kg)	0.112939
SAR 1g (W/Kg)	0.172092

Z (m)	0.00	2.00	4.00	6.00	8.00	10.00	12.00	14.00	16.00	18.00	20.00	22.00
SAR (W/Kg)	0.6891	0.3805	0.1073	0.0930	0.0788	0.0700	0.0705	0.0736	0.0692	0.0769	0.0681	0.0713

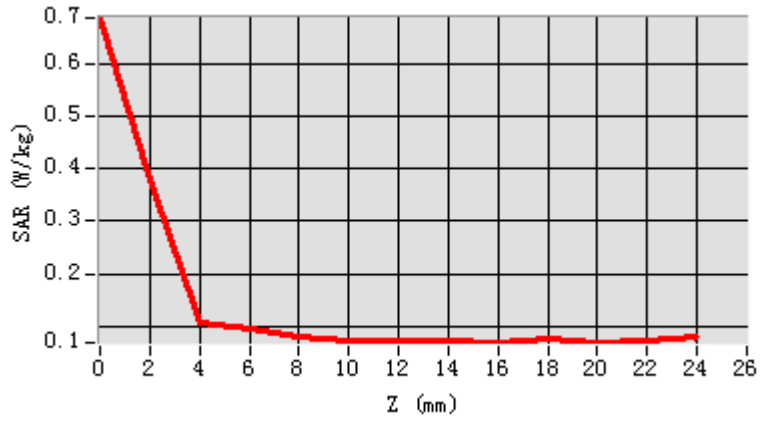

3D screen shot

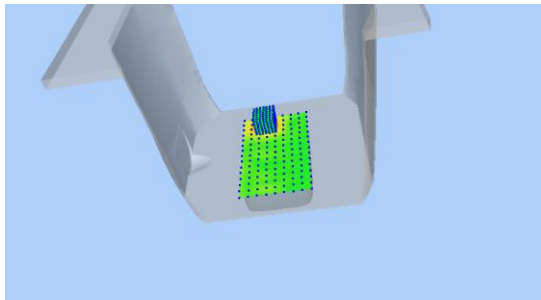

Hot spot position

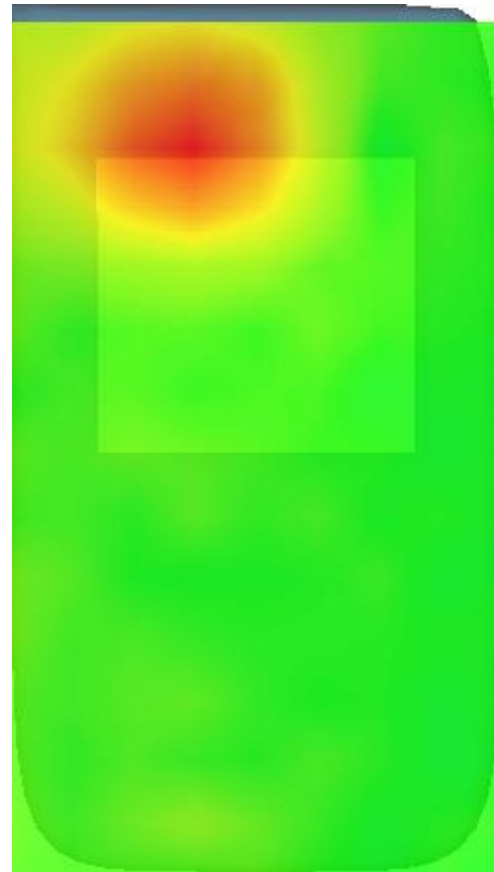

MEASUREMENT 15

A. Experimental conditions.

Area Scan	<u>dx=12mm dy=12mm, h= 5.00 mm</u>
ZoomScan	<u>7x7x7,dx=5mm dy=5mm dz=5mm</u>
Phantom	<u>Left head</u>
Device Position	<u>Cheek</u>
Band	<u>IEEE 802.11b ISM</u>
Channels	<u>Middle</u>
Signal	<u>IEEE802.11b (Crest factor: 1.0)</u>

B. SAR Measurement Results

Frequency (MHz)	2437.000000
Relative permittivity (real part)	38.980999
Relative permittivity (imaginary part)	13.470300
Conductivity (S/m)	1.823729
Variation (%)	-1.330000

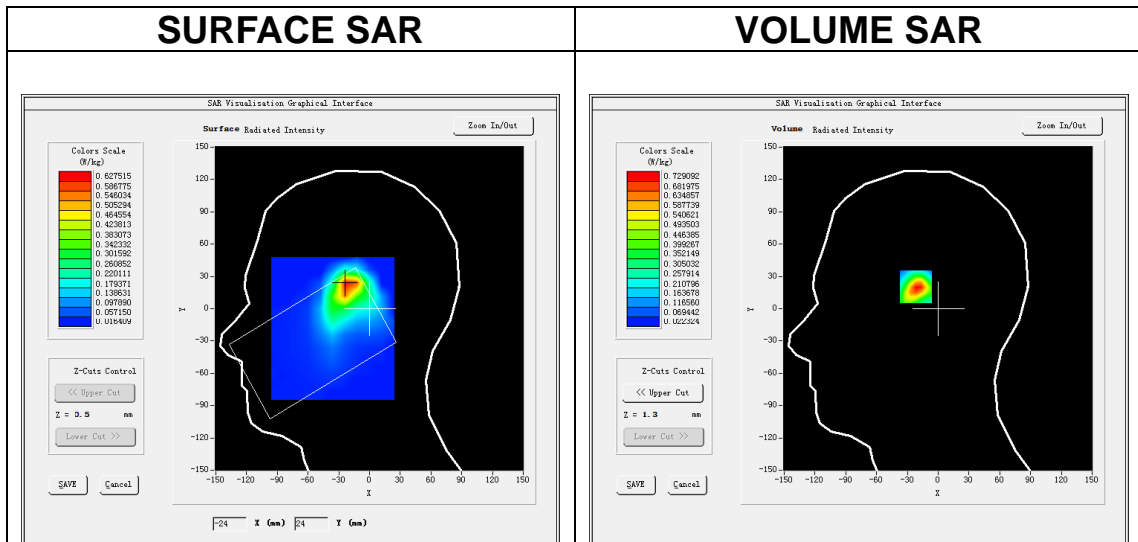

Maximum location: X=-21.00, Y=22.00

SAR Peak: 1.26 W/kg

SAR 10g (W/Kg)	0.316100
SAR 1g (W/Kg)	0.579219

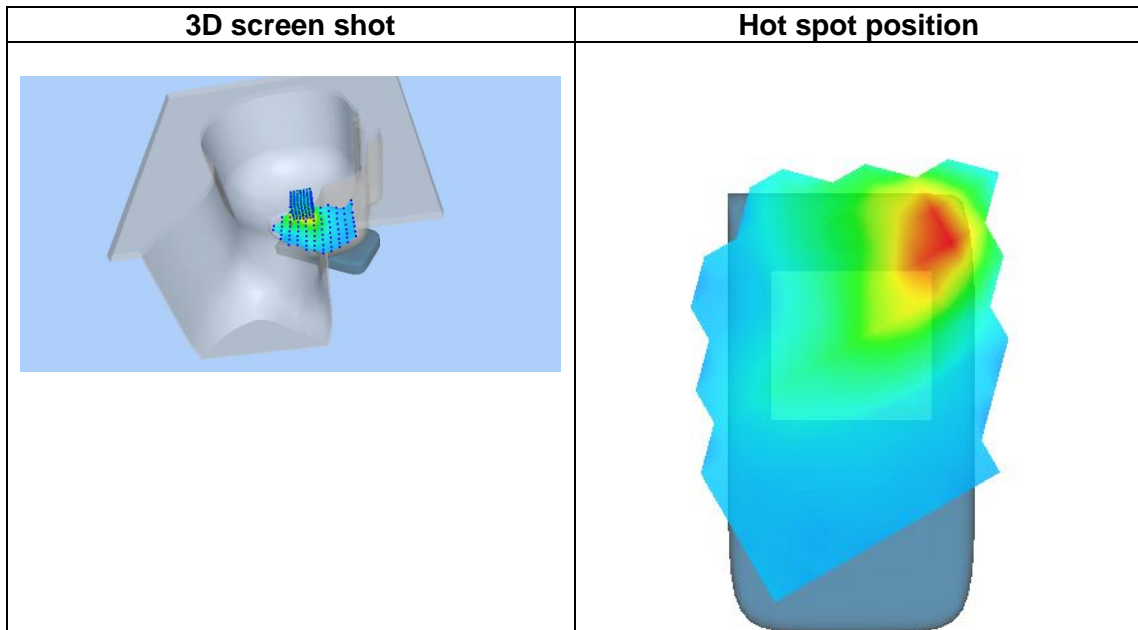
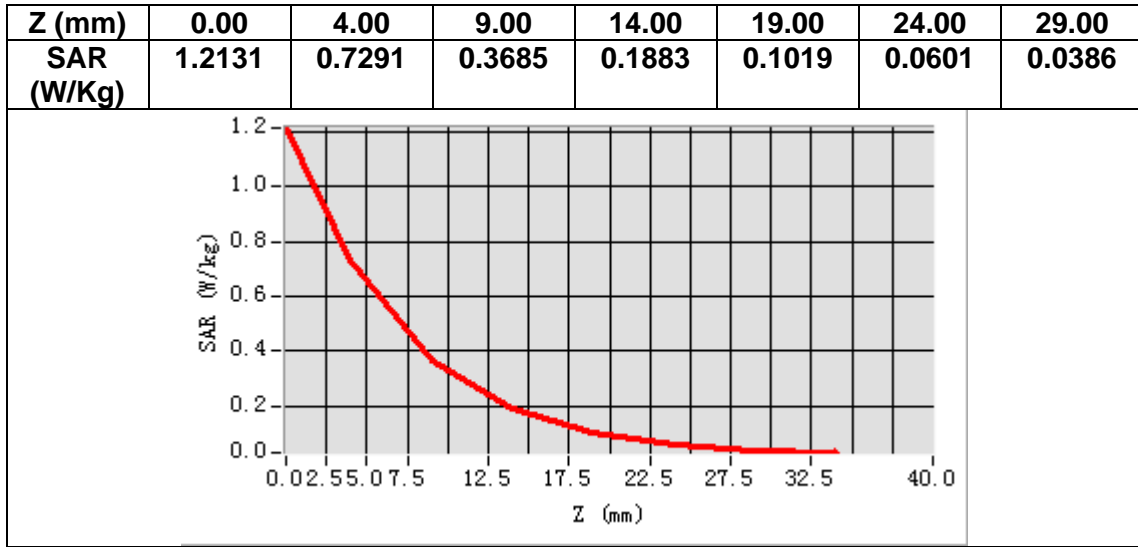

MEASUREMENT 16

A. Experimental conditions.

Area Scan	<u>dx=12mm dy=12mm, h= 5.00 mm</u>
ZoomScan	<u>7x7x7,dx=5mm dy=5mm dz=5mm</u>
Phantom	<u>Validation plane</u>
Device Position	<u>Body</u>
Band	<u>IEEE 802.11b ISM</u>
Channels	<u>Middle</u>
Signal	<u>IEEE802.11b (Crest factor: 1.0)</u>

B. SAR Measurement Results

Frequency (MHz)	2437.000000
Relative permittivity (real part)	52.331600
Relative permittivity (imaginary part)	14.825620
Conductivity (S/m)	2.007224
Variation (%)	-2.120000

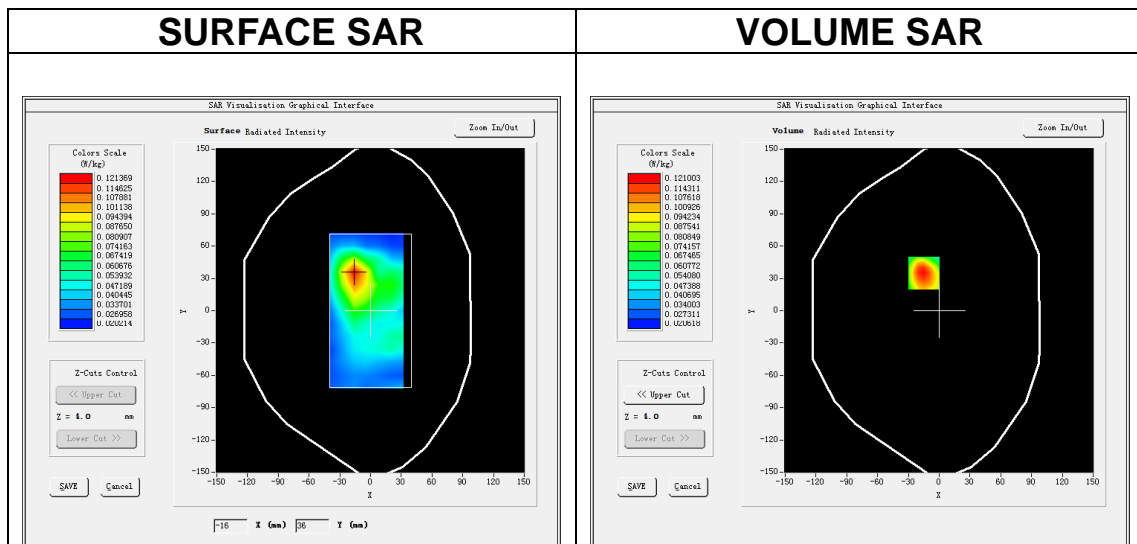

Maximum location: X=-15.00, Y=35.00

SAR Peak: 0.19 W/kg

SAR 10g (W/Kg)	0.071122
SAR 1g (W/Kg)	0.117423

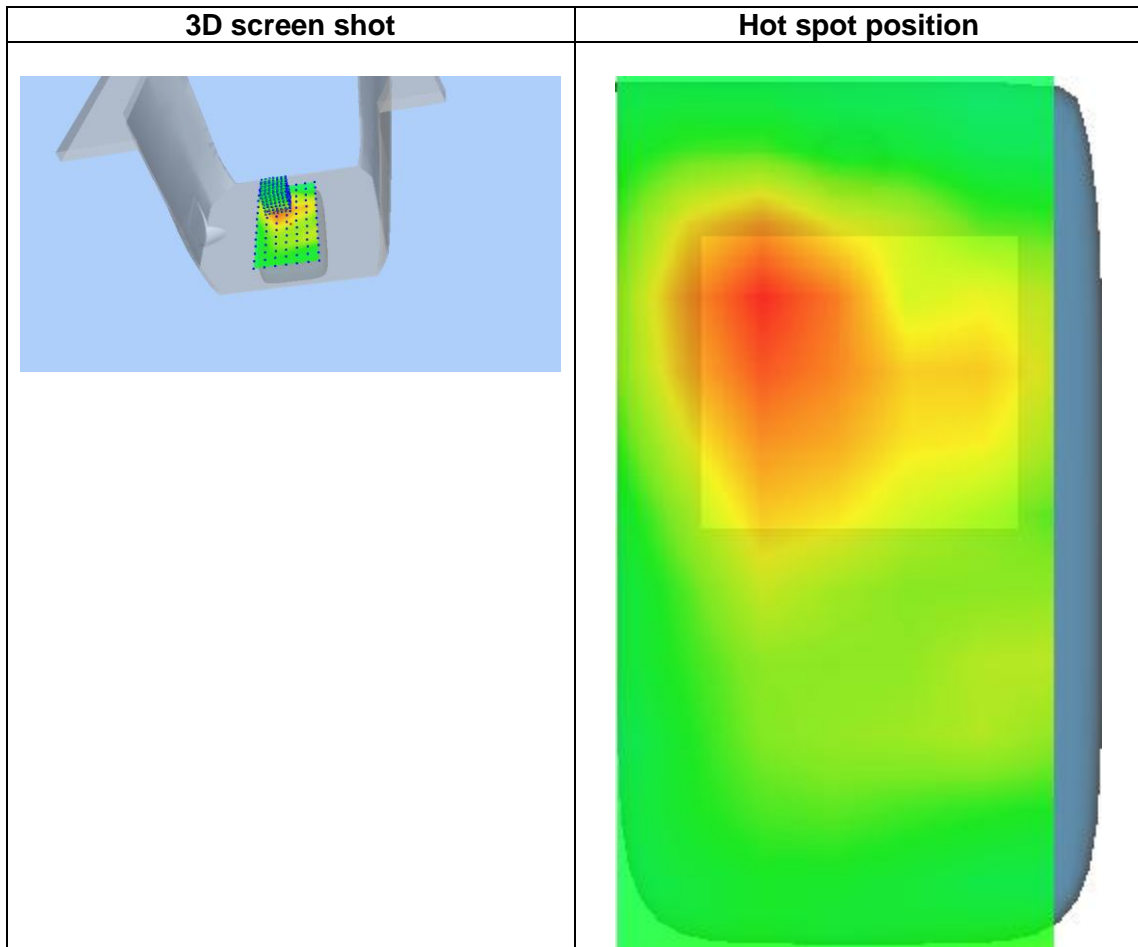
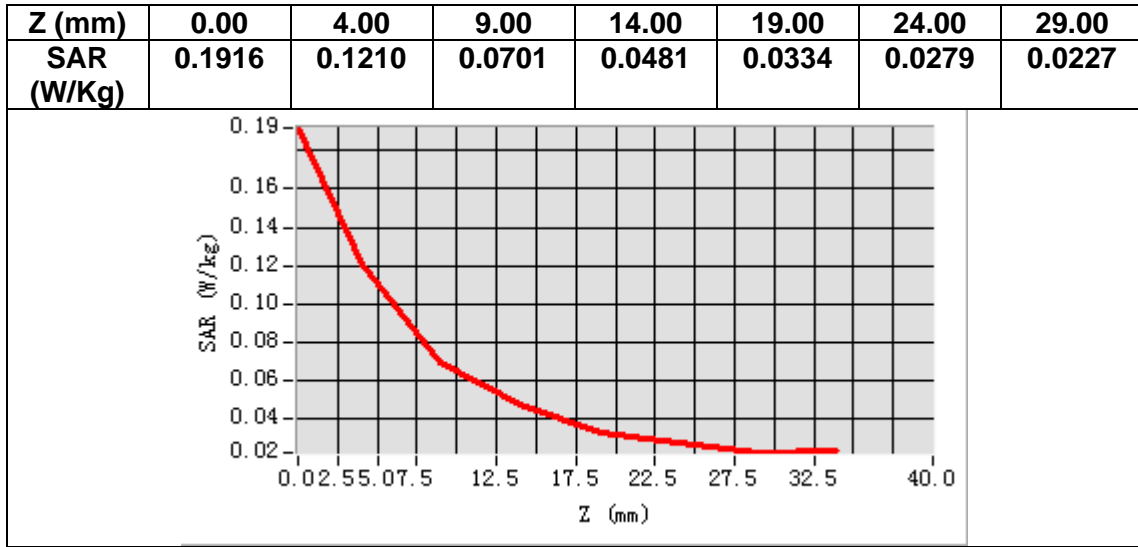

MEASUREMENT 17

A. Experimental conditions.

Area Scan	<u>dx=15mm dy=15mm, h= 5.00 mm</u>
ZoomScan	<u>5x5x7,dx=8mm dy=8mm dz=5mm</u>
Phantom	<u>Left head</u>
Device Position	<u>Cheek</u>
Band	<u>LTE band 2</u>
Channels	<u>Middle</u>
Signal	<u>LTE (Crest factor: 1.0)</u>

B. SAR Measurement Results

Frequency (MHz)	1880.000000
Relative permittivity (real part)	41.083801
Relative permittivity (imaginary part)	13.638100
Conductivity (S/m)	1.424045
Variation (%)	-0.550000

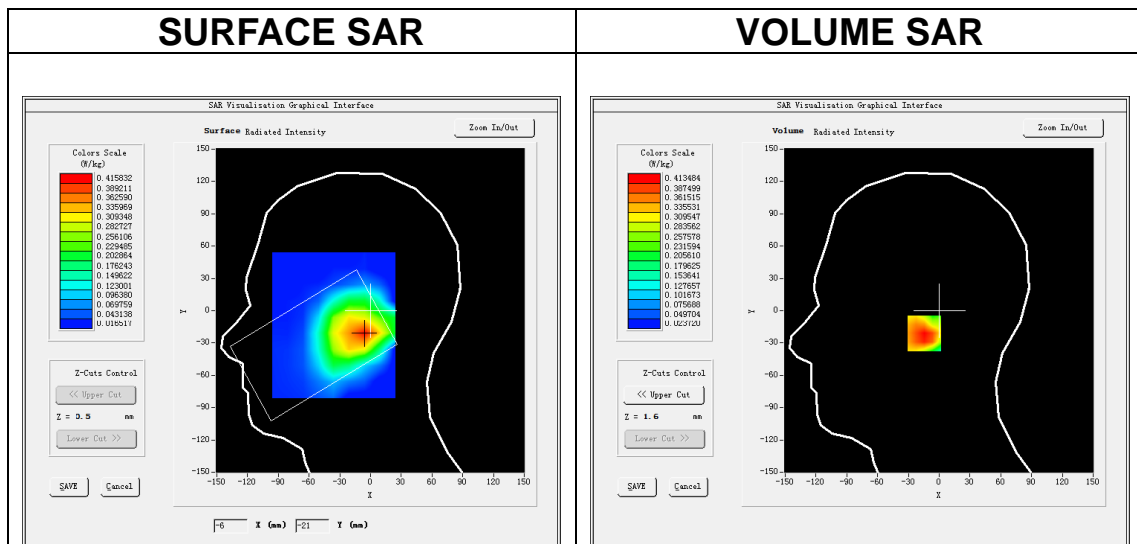

Maximum location: X=-6.00, Y=-21.00

SAR Peak: 0.60 W/kg

SAR 10g (W/Kg)	0.245331
SAR 1g (W/Kg)	0.402073

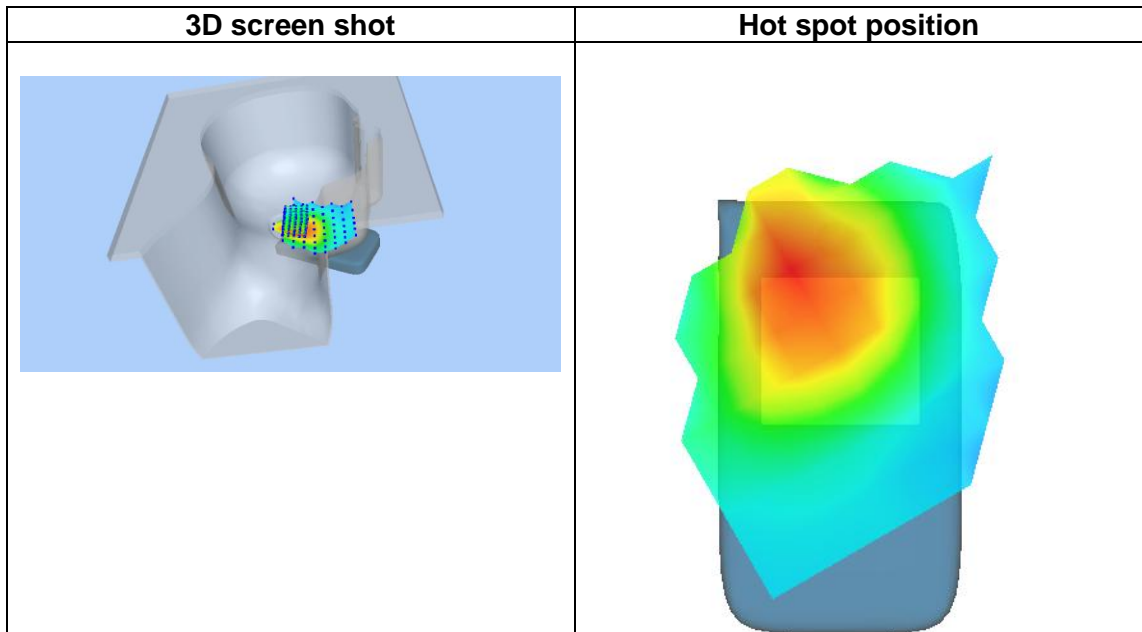
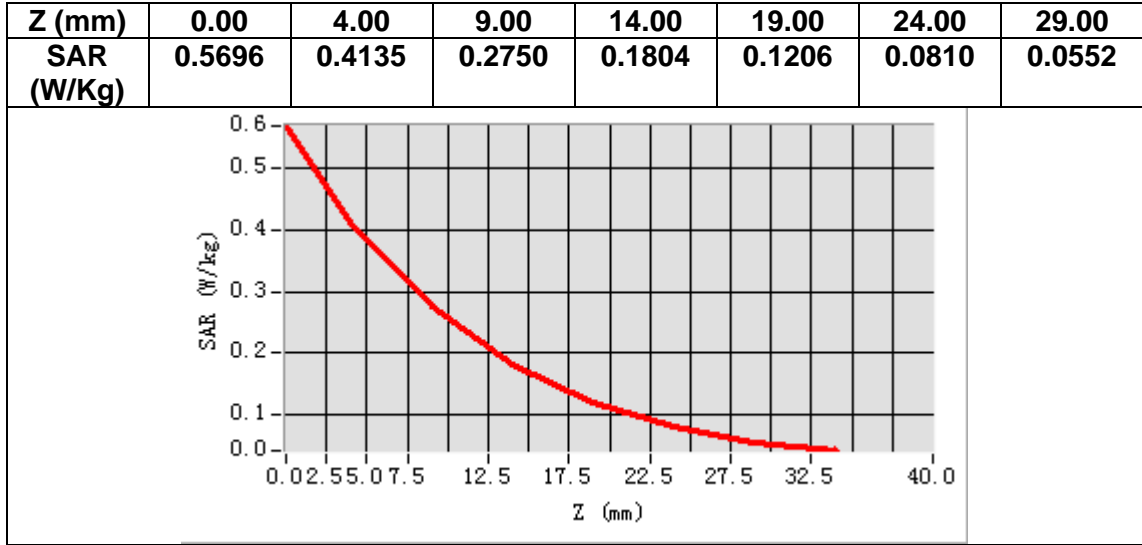

MEASUREMENT 18

A. Experimental conditions.

Area Scan	<u>dx=15mm dy=15mm, h= 5.00 mm</u>
ZoomScan	<u>5x5x7,dx=8mm dy=8mm dz=5mm</u>
Phantom	<u>Validation plane</u>
Device Position	<u>Body</u>
Band	<u>LTE band 2</u>
Channels	<u>Middle</u>
Signal	<u>LTE (Crest factor: 1.0)</u>

B. SAR Measurement Results

Frequency (MHz)	1880.000000
Relative permittivity (real part)	52.745949
Relative permittivity (imaginary part)	15.076150
Conductivity (S/m)	1.574201
Variation (%)	-0.130000

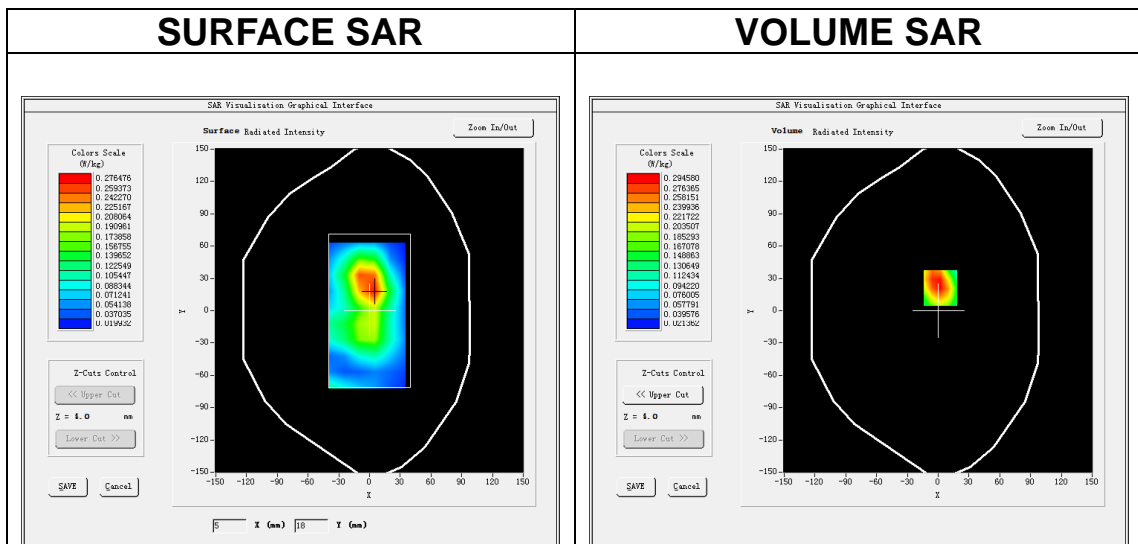

Maximum location: X=2.00, Y=21.00

SAR Peak: 0.44 W/kg

SAR 10g (W/Kg)	0.172317
SAR 1g (W/Kg)	0.292143

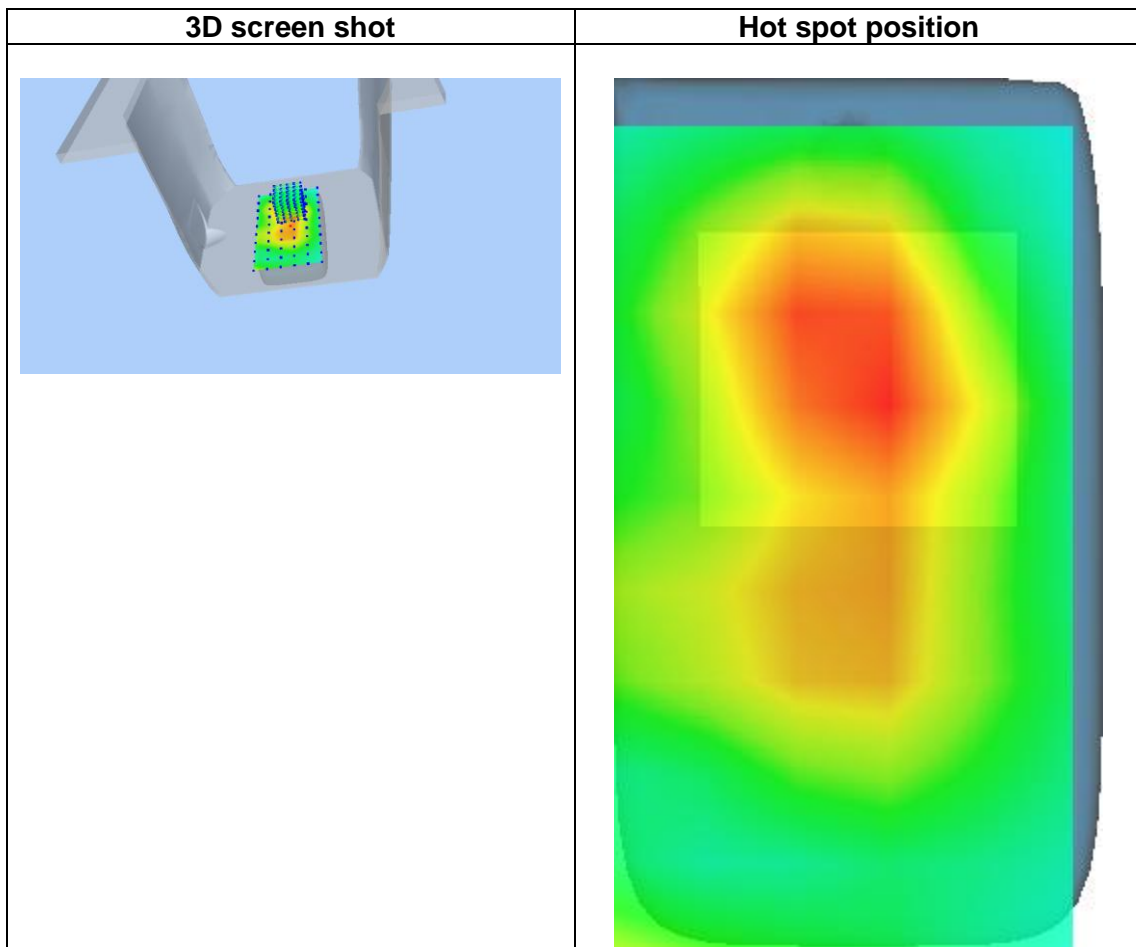
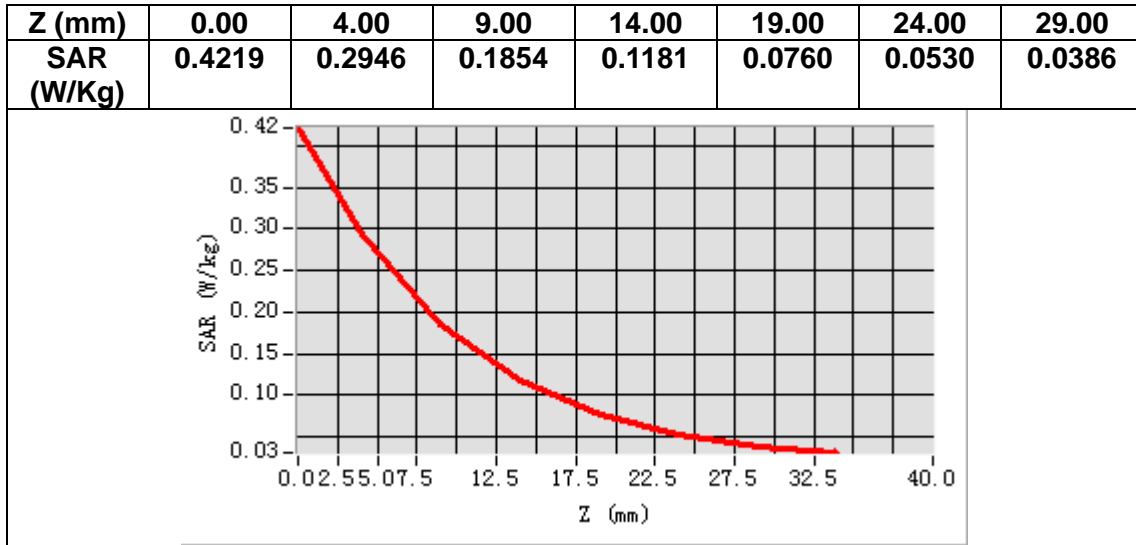

MEASUREMENT 19

A. Experimental conditions.

Area Scan	<u>dx=15mm dy=15mm, h= 5.00 mm</u>
ZoomScan	<u>5x5x7,dx=8mm dy=8mm dz=5mm</u>
Phantom	<u>Left head</u>
Device Position	<u>Cheek</u>
Band	<u>LTE band 4</u>
Channels	<u>Middle</u>
Signal	<u>LTE (Crest factor: 1.0)</u>

B. SAR Measurement Results

Frequency (MHz)	1732.500000
Relative permittivity (real part)	39.025291
Relative permittivity (imaginary part)	13.970592
Conductivity (S/m)	1.344669
Variation (%)	-1.750000

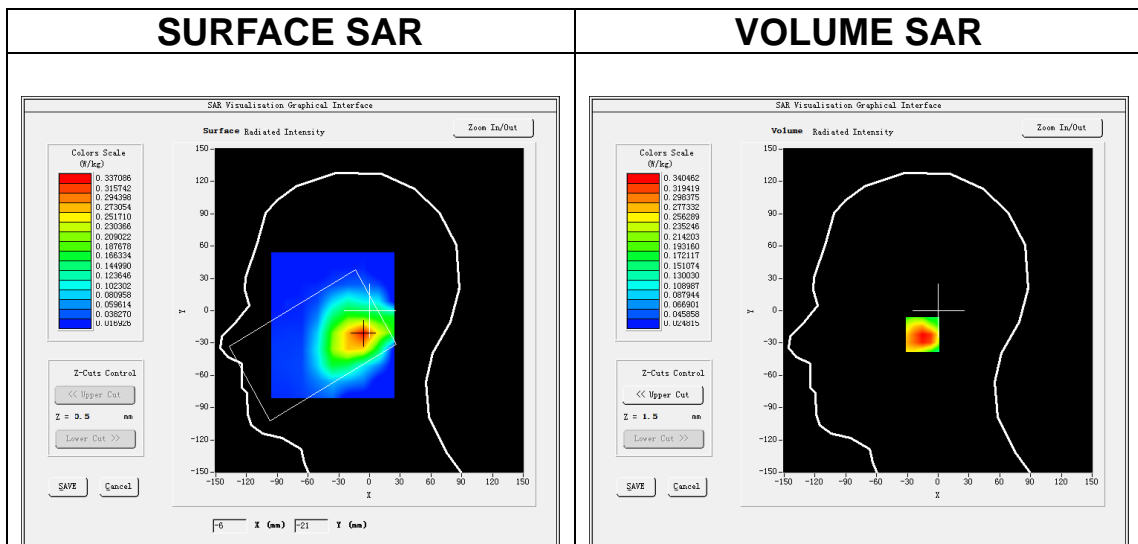

Maximum location: X=-7.00, Y=-22.00

SAR Peak: 0.49 W/kg

SAR 10g (W/Kg)	0.208757
SAR 1g (W/Kg)	0.333962

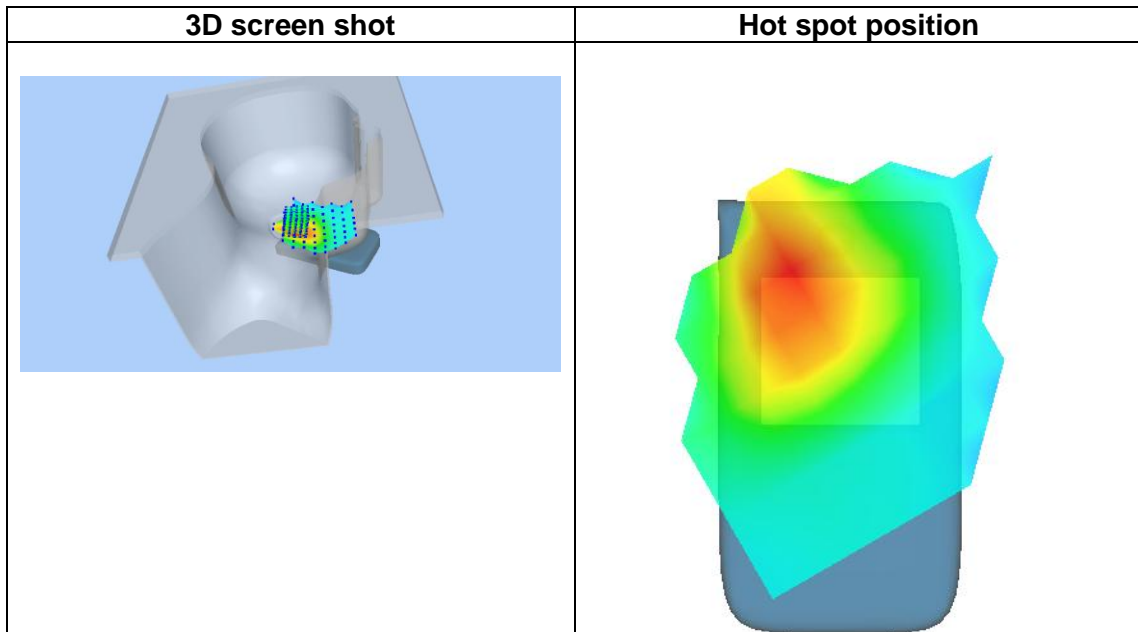
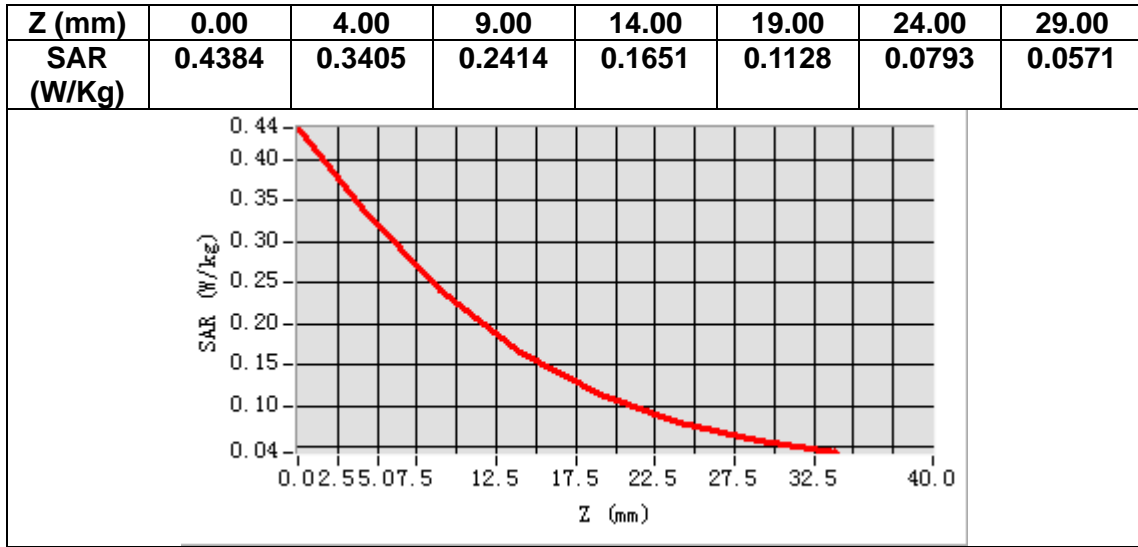

MEASUREMENT 20

A. Experimental conditions.

Area Scan	<u>dx=15mm dy=15mm, h= 5.00 mm</u>
ZoomScan	<u>5x5x7,dx=8mm dy=8mm dz=5mm</u>
Phantom	<u>Validation plane</u>
Device Position	<u>Body</u>
Band	<u>LTE band 4</u>
Channels	<u>Middle</u>
Signal	<u>LTE (Crest factor: 1.0)</u>

B. SAR Measurement Results

Frequency (MHz)	1732.500000
Relative permittivity (real part)	53.623367
Relative permittivity (imaginary part)	15.623220
Conductivity (S/m)	1.503735
Variation (%)	-0.350000

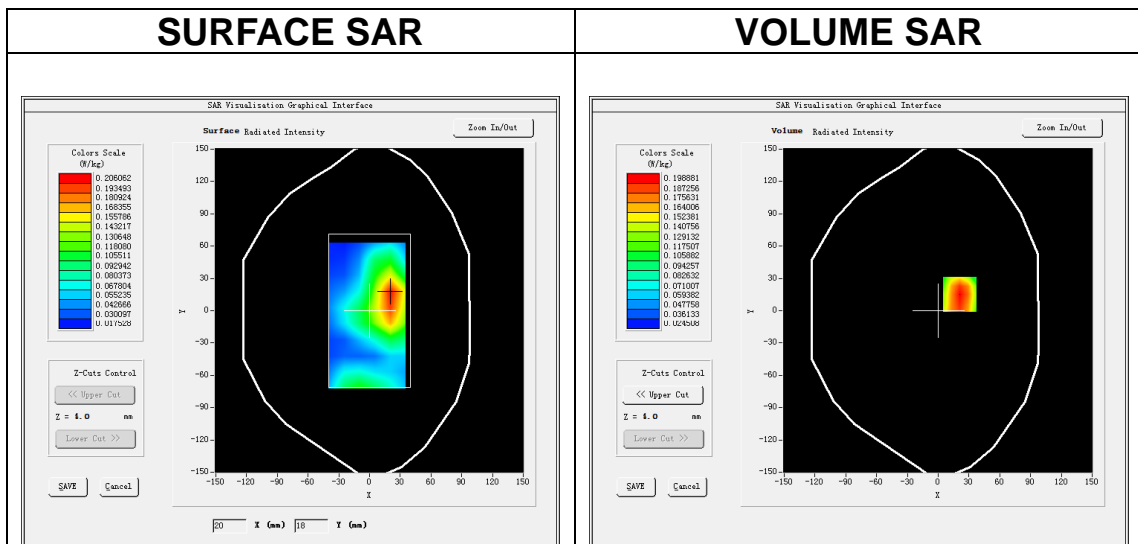

Maximum location: X=21.00, Y=15.00

SAR Peak: 0.28 W/kg

SAR 10g (W/Kg)	0.123954
SAR 1g (W/Kg)	0.192349

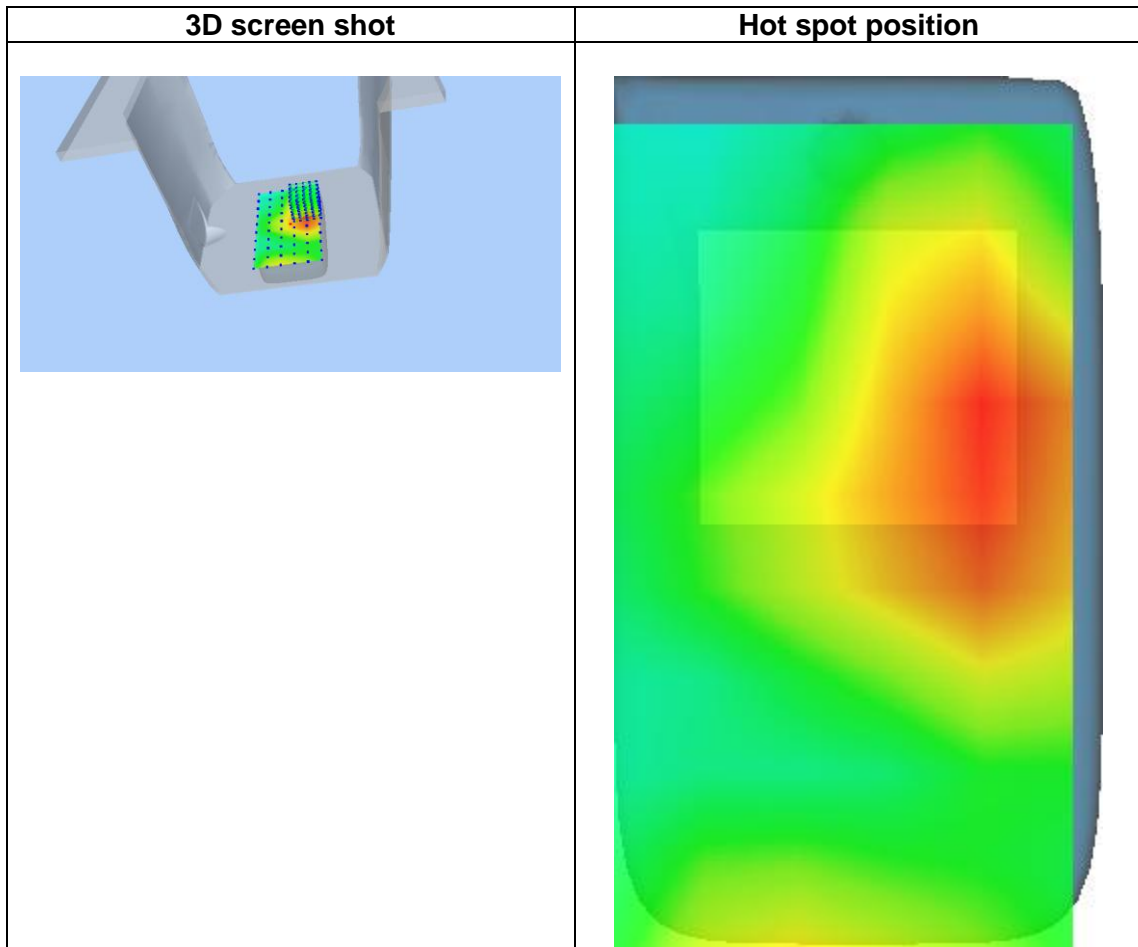
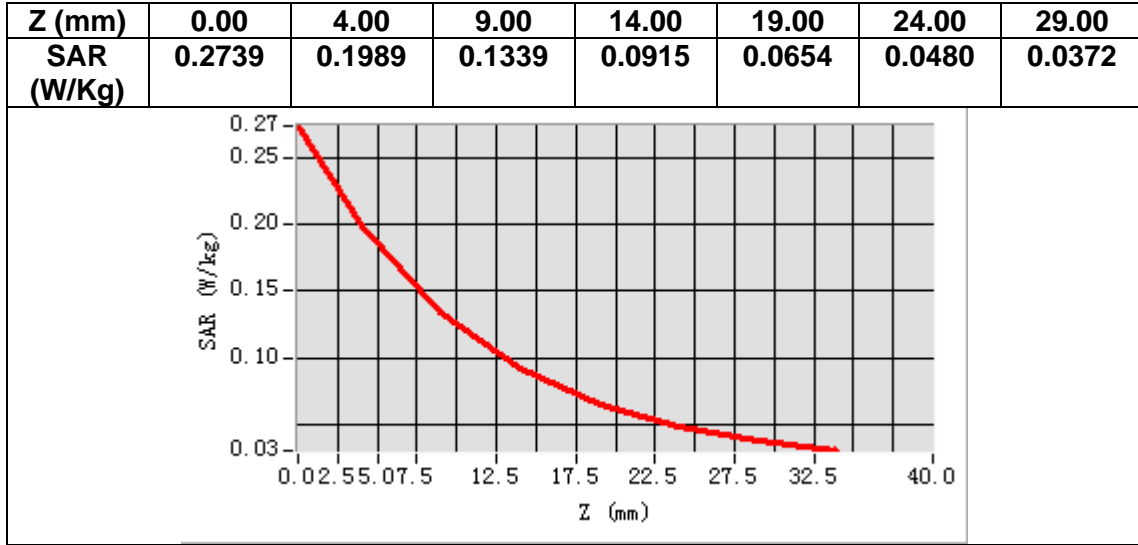

MEASUREMENT 21

A. Experimental conditions.

Area Scan	<u>dx=15mm dy=15mm, h= 5.00 mm</u>
ZoomScan	<u>5x5x7,dx=8mm dy=8mm dz=5mm</u>
Phantom	<u>Left head</u>
Device Position	<u>Cheek</u>
Band	<u>LTE band 5</u>
Channels	<u>Middle</u>
Signal	<u>LTE (Crest factor: 1.0)</u>

B. SAR Measurement Results

Frequency (MHz)	836.500000
Relative permittivity (real part)	40.513550
Relative permittivity (imaginary part)	20.180201
Conductivity (S/m)	0.937819
Variation (%)	2.670000

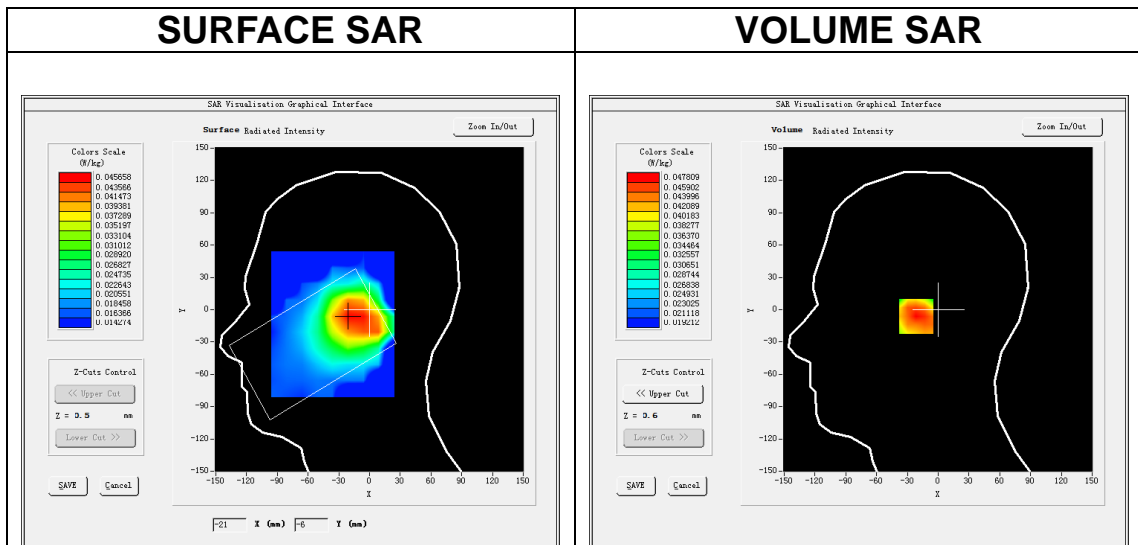

Maximum location: X=-16.00, Y=-6.00
SAR Peak: 0.06 W/kg

SAR 10g (W/Kg)	0.038241
SAR 1g (W/Kg)	0.048453

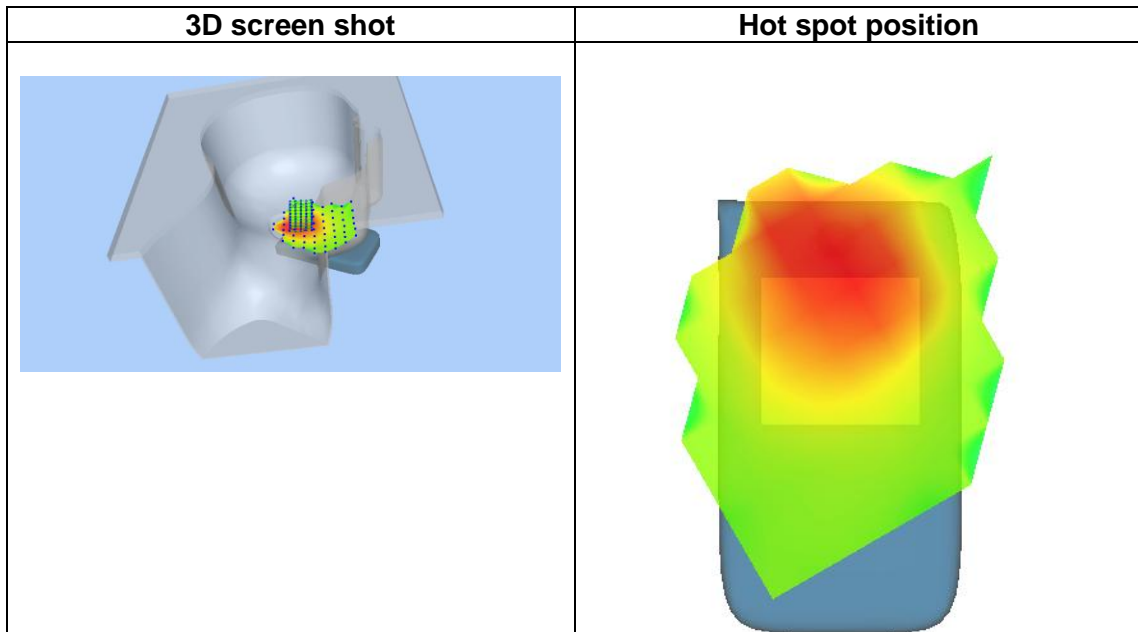
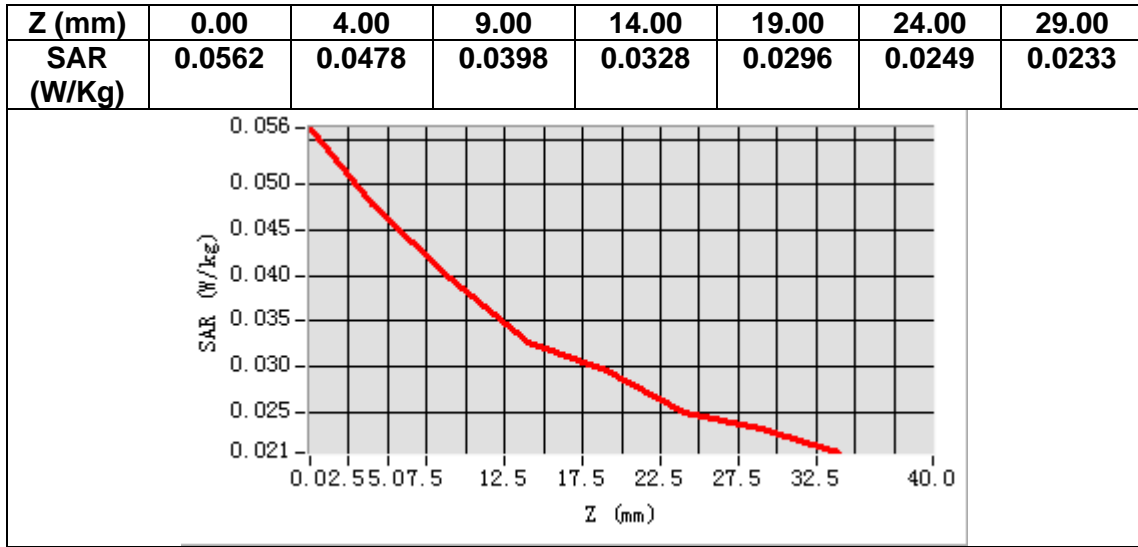

MEASUREMENT 22

A. Experimental conditions.

Area Scan	<u>dx=15mm dy=15mm, h= 5.00 mm</u>
ZoomScan	<u>5x5x7,dx=8mm dy=8mm dz=5mm</u>
Phantom	<u>Validation plane</u>
Device Position	<u>Body</u>
Band	<u>LTE band 5</u>
Channels	<u>Middle</u>
Signal	<u>LTE (Crest factor: 1.0)</u>

B. SAR Measurement Results

Frequency (MHz)	836.500000
Relative permittivity (real part)	54.343498
Relative permittivity (imaginary part)	21.816999
Conductivity (S/m)	1.013884
Variation (%)	-0.560000

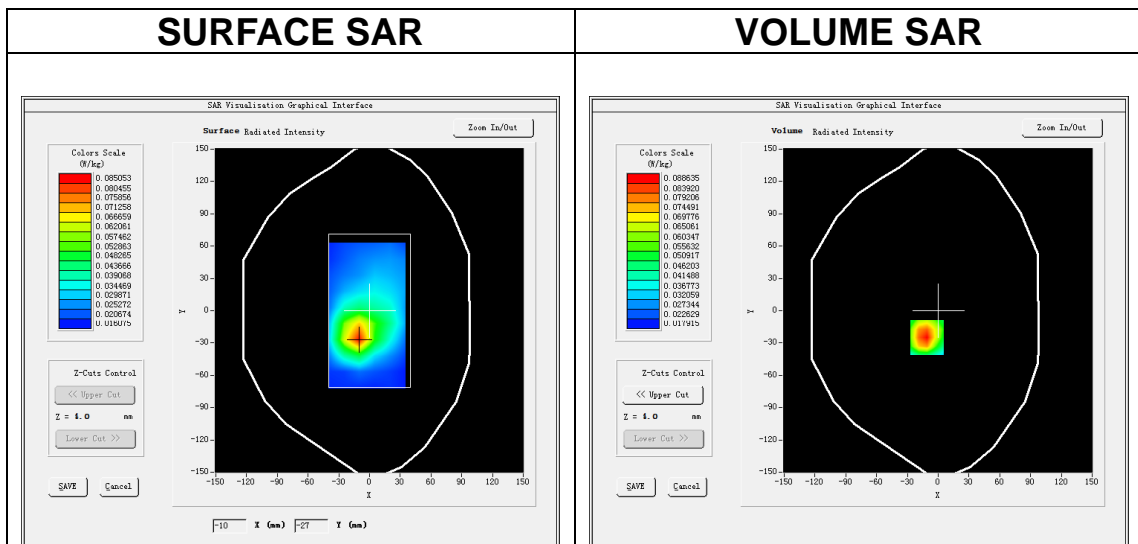

Maximum location: X=-11.00, Y=-25.00

SAR Peak: 0.13 W/kg

SAR 10g (W/Kg)	0.056547
SAR 1g (W/Kg)	0.088144

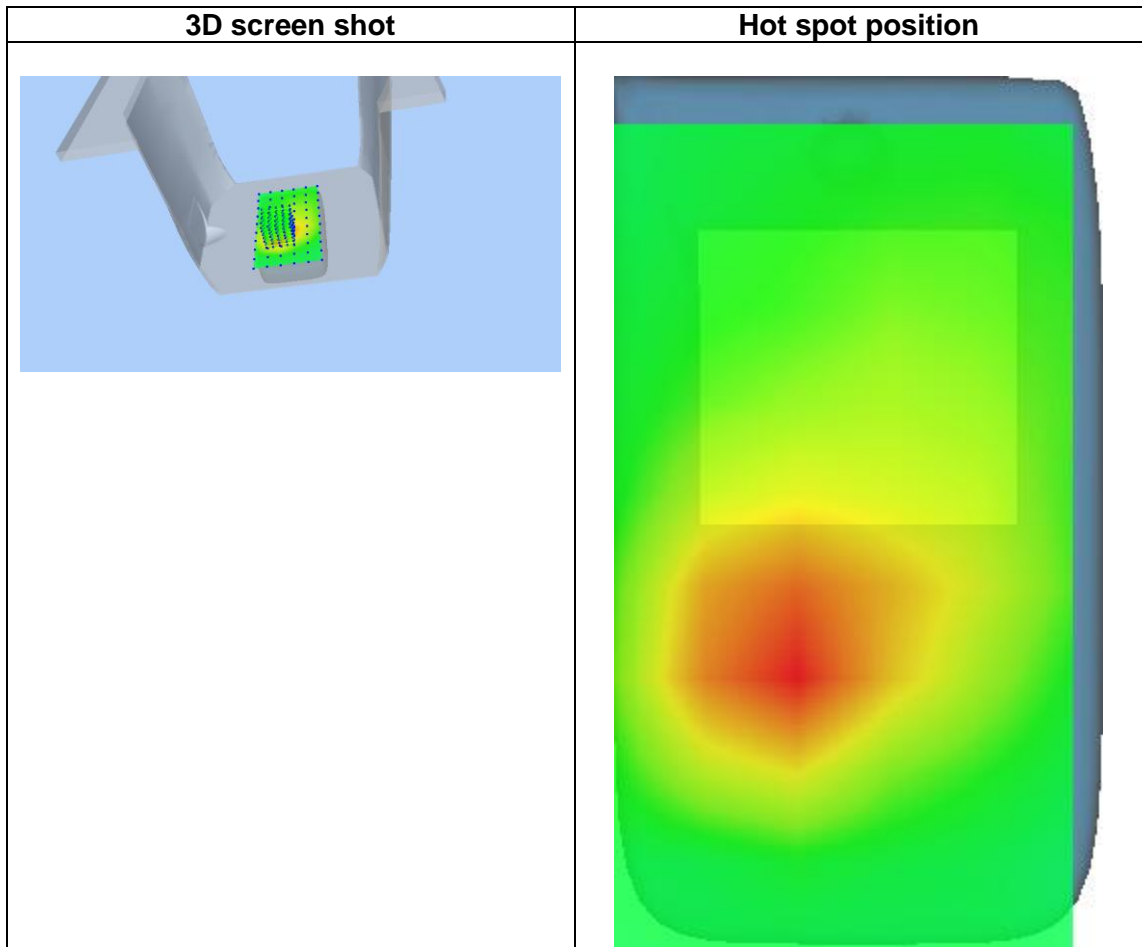
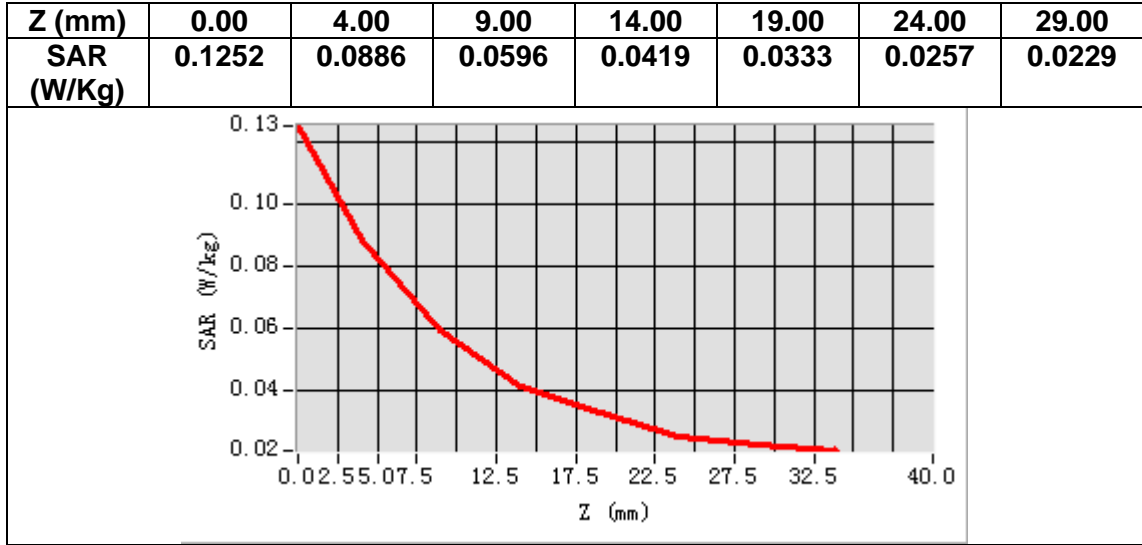

MEASUREMENT 23

A. Experimental conditions.

Area Scan	<u>dx=12mm dy=12mm, h= 5.00 mm</u>
ZoomScan	<u>7x7x7,dx=5mm dy=5mm dz=5mm</u>
Phantom	<u>Left head</u>
Device Position	<u>Cheek</u>
Band	<u>LTE band 7</u>
Channels	<u>Low</u>
Signal	<u>LTE (Crest factor: 1.0)</u>

B. SAR Measurement Results

Frequency (MHz)	2510.000000
Relative permittivity (real part)	38.840588
Relative permittivity (imaginary part)	13.873860
Conductivity (S/m)	1.934633
Variation (%)	-0.930000

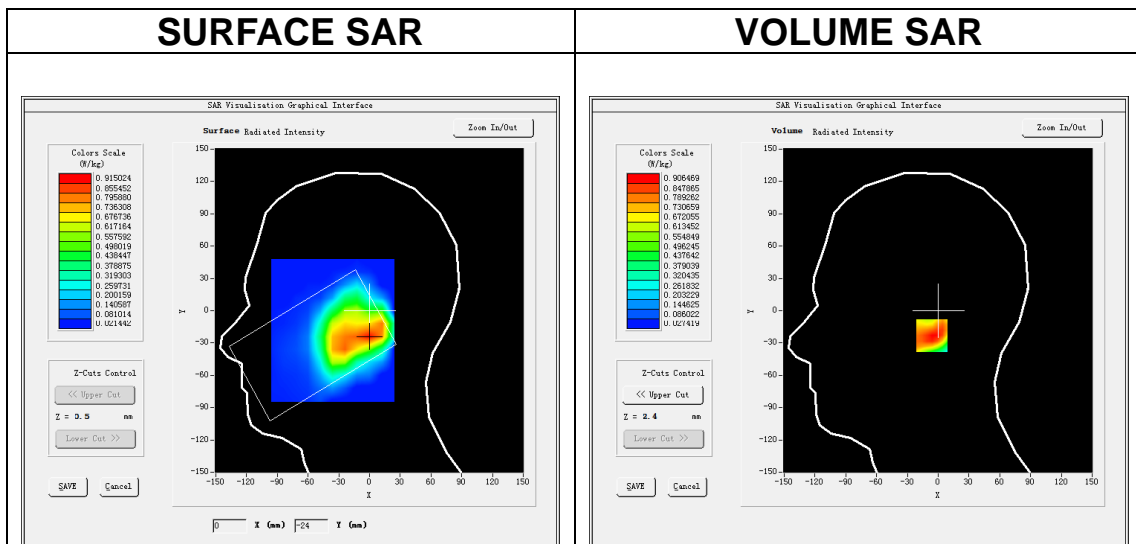

Maximum location: X=0.00, Y=-23.00

SAR Peak: 1.48 W/kg

SAR 10g (W/Kg)	0.473294
SAR 1g (W/Kg)	0.879631

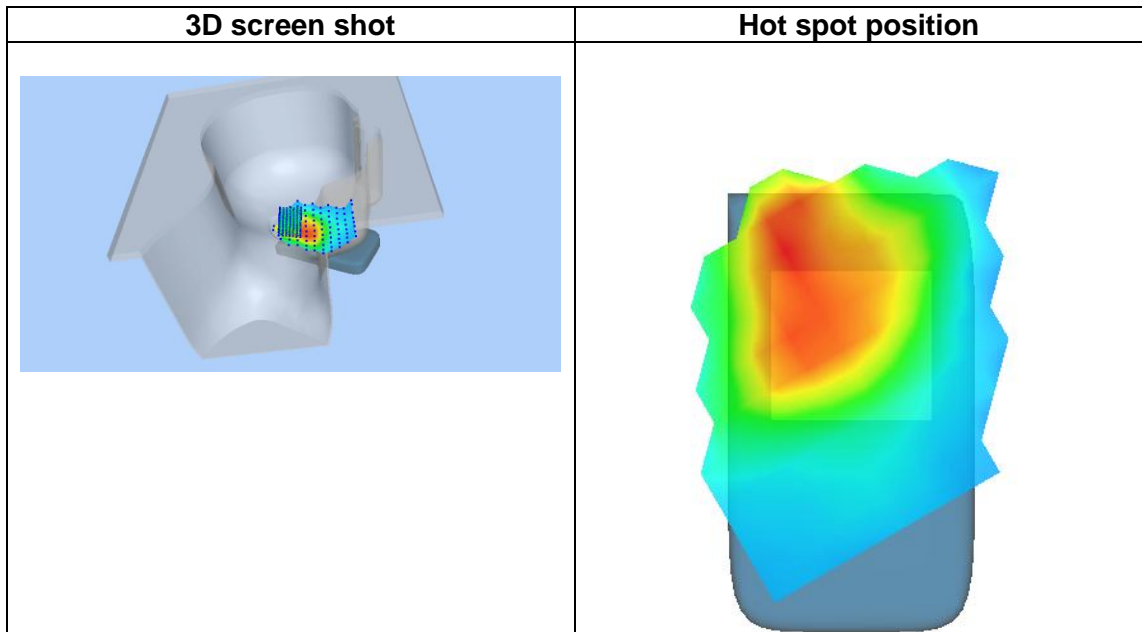
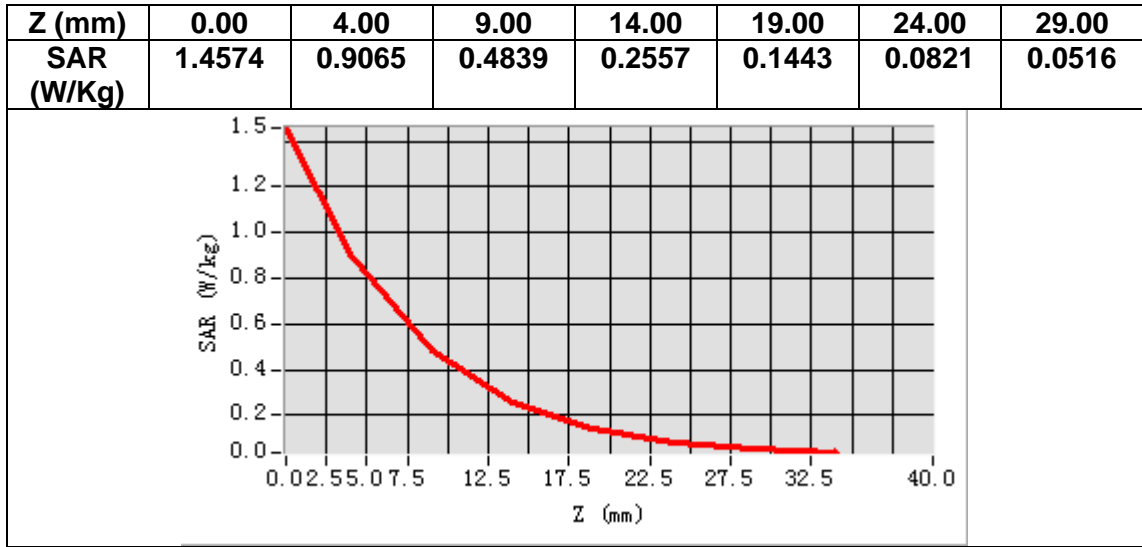

MEASUREMENT 24

A. Experimental conditions.

Area Scan	<u>dx=12mm dy=12mm, h= 5.00 mm</u>
ZoomScan	<u>7x7x7,dx=5mm dy=5mm dz=5mm</u>
Phantom	<u>Validation plane</u>
Device Position	<u>Body</u>
Band	<u>LTE band 7</u>
Channels	<u>Middle</u>
Signal	<u>LTE (Crest factor: 1.0)</u>

B. SAR Measurement Results

Frequency (MHz)	2535.000000
Relative permittivity (real part)	53.016945
Relative permittivity (imaginary part)	15.217840
Conductivity (S/m)	2.143179
Variation (%)	0.950000

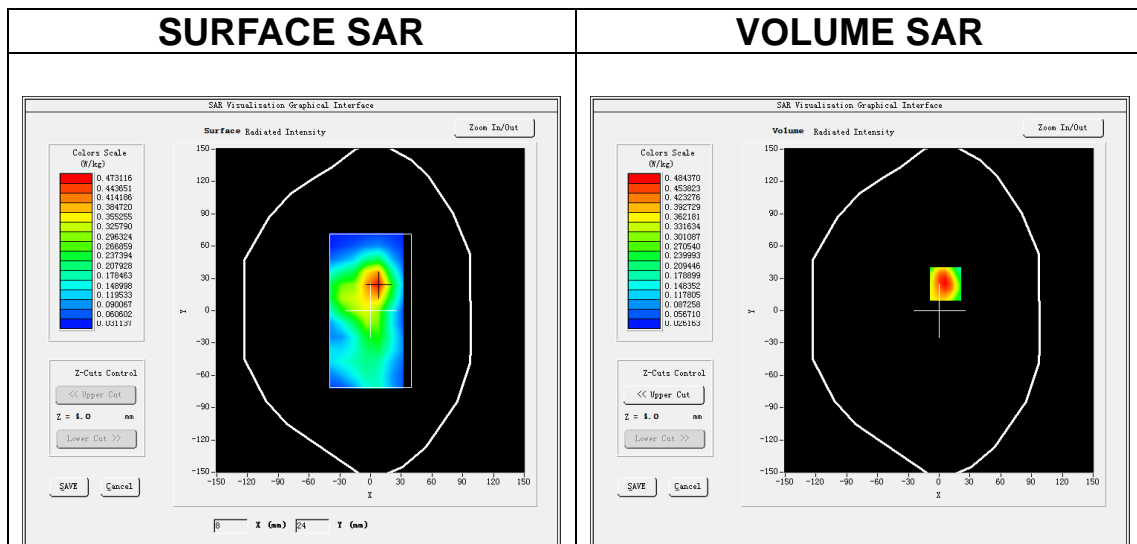

Maximum location: X=6.00, Y=25.00

SAR Peak: 0.81 W/kg

SAR 10g (W/Kg)	0.249292
SAR 1g (W/Kg)	0.469345

Z (mm)	0.00	4.00	9.00	14.00	19.00	24.00	29.00
SAR (W/Kg)	0.8084	0.4844	0.2499	0.1340	0.0827	0.0513	0.0369

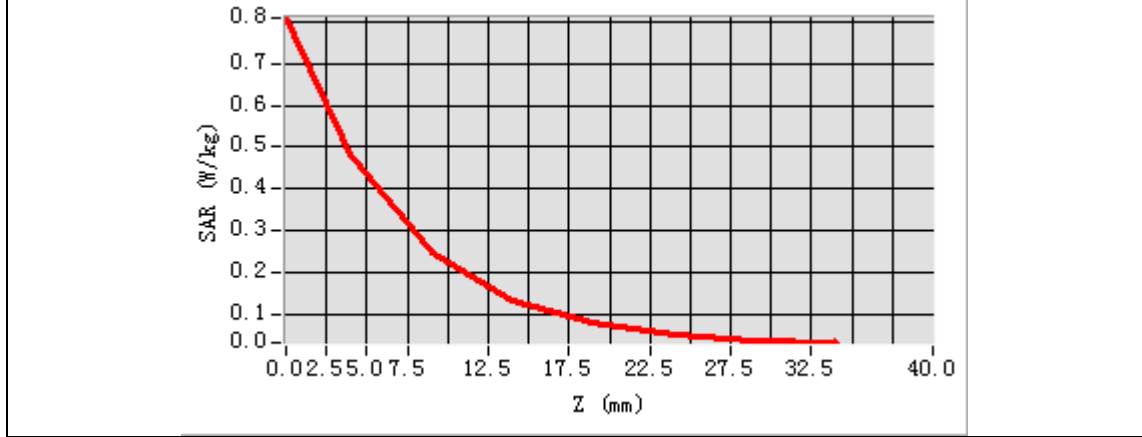

3D screen shot	Hot spot position

MEASUREMENT 25

A. Experimental conditions.

Area Scan	<u>dx=15mm dy=15mm, h= 5.00 mm</u>
ZoomScan	<u>5x5x7, dx=8mm dy=8mm dz=5mm</u>
Phantom	<u>Left head</u>
Device Position	<u>Cheek</u>
Band	<u>LTE band 12</u>
Channels	<u>Middle</u>
Signal	<u>LTE (Crest factor: 1.0)</u>

B. SAR Measurement Results

Frequency (MHz)	707.500000
Relative permittivity (real part)	41.637959
Relative permittivity (imaginary part)	21.921301
Conductivity (S/m)	0.861629
Variation (%)	4.470000

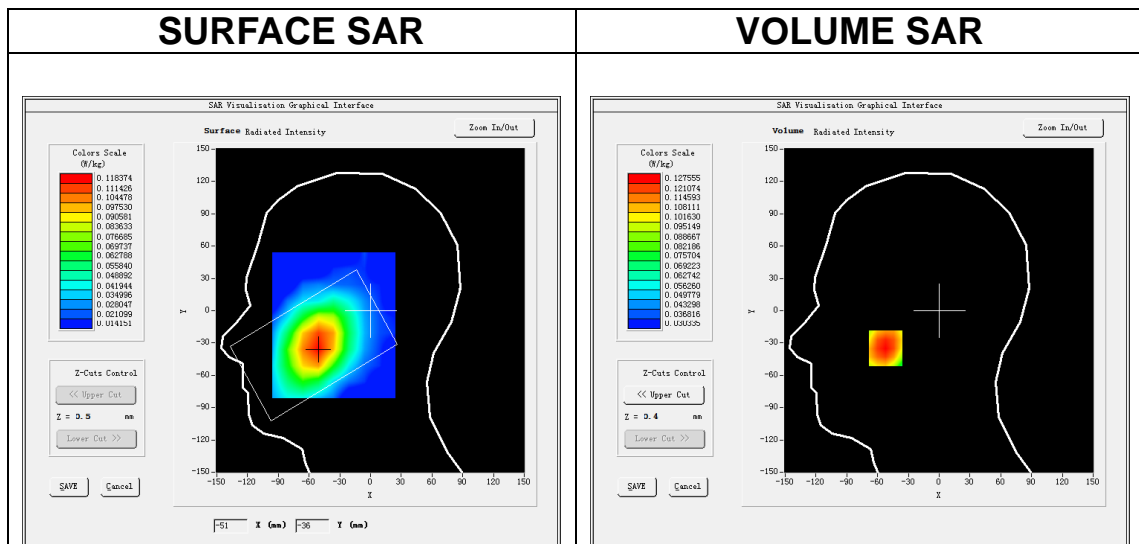

Maximum location: X=-52.00, Y=-35.00

SAR Peak: 0.16 W/kg

SAR 10g (W/Kg)	0.094858
SAR 1g (W/Kg)	0.124213

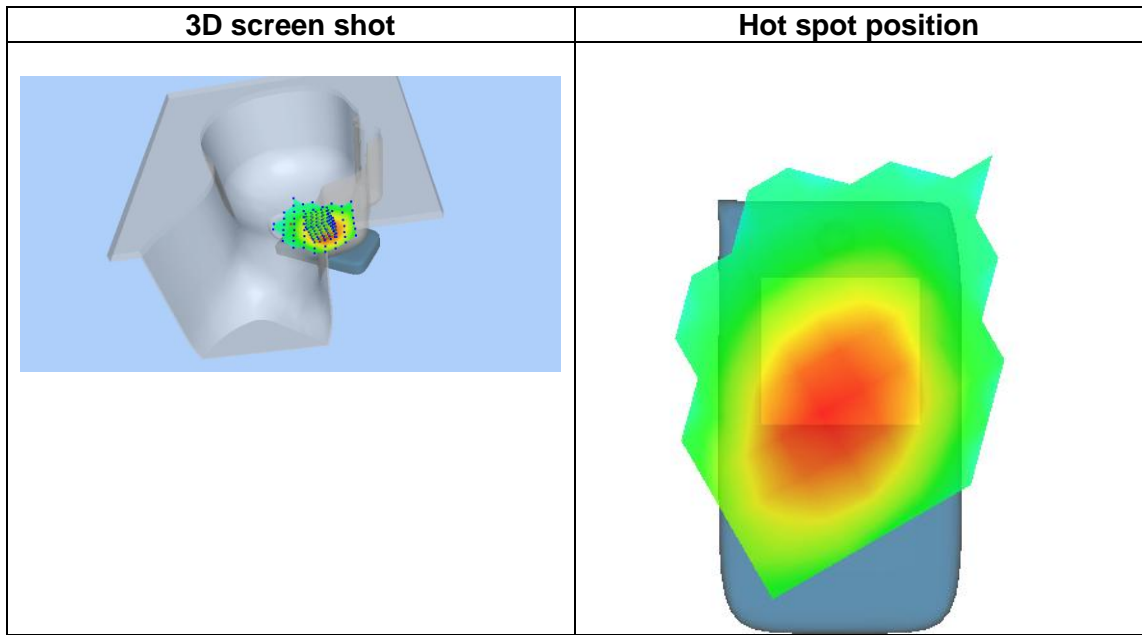
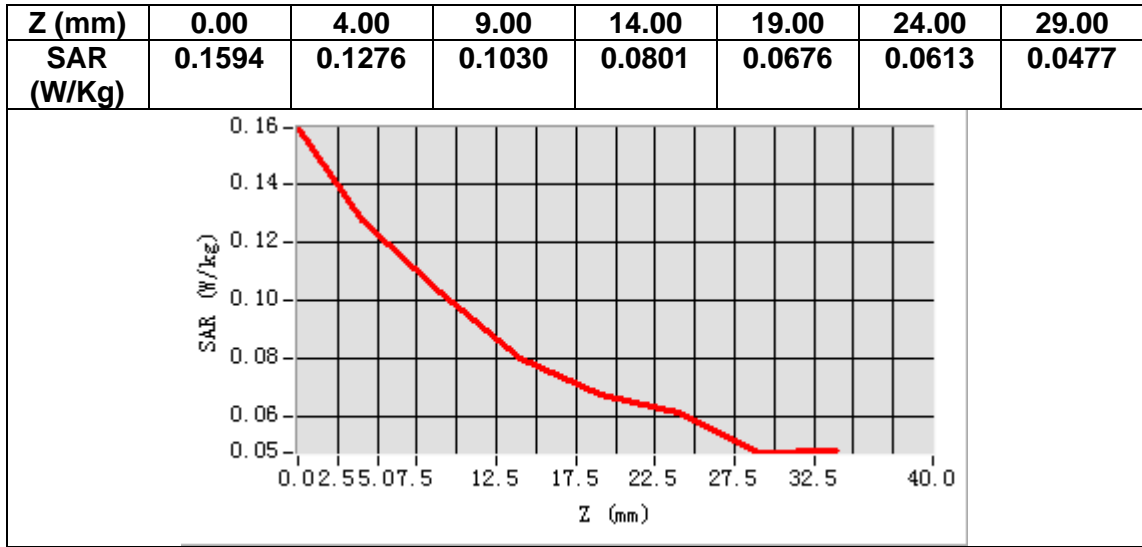

MEASUREMENT 26

A. Experimental conditions.

Area Scan	<u>dx=15mm dy=15mm, h= 5.00 mm</u>
ZoomScan	<u>5x5x7, dx=8mm dy=8mm dz=5mm</u>
Phantom	<u>Validation plane</u>
Device Position	<u>Body</u>
Band	<u>LTE band 12</u>
Channels	<u>Middle</u>
Signal	<u>LTE (Crest factor: 1.0)</u>

B. SAR Measurement Results

Frequency (MHz)	707.500000
Relative permittivity (real part)	41.637959
Relative permittivity (imaginary part)	21.921301
Conductivity (S/m)	0.861629
Variation (%)	-1.170000

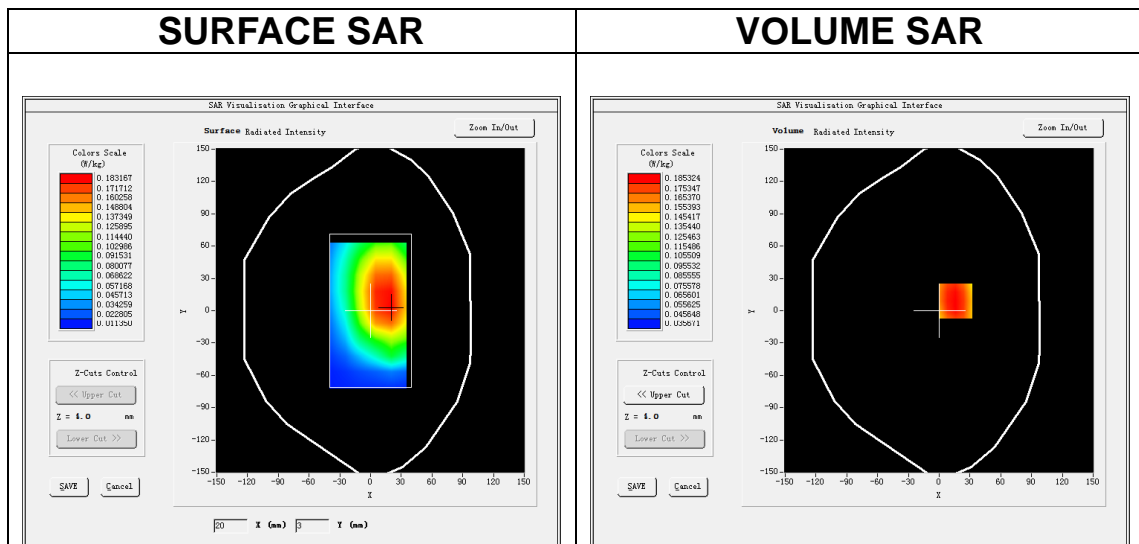

Maximum location: X=16.00, Y=9.00

SAR Peak: 0.22 W/kg

SAR 10g (W/Kg)	0.142811
SAR 1g (W/Kg)	0.180168

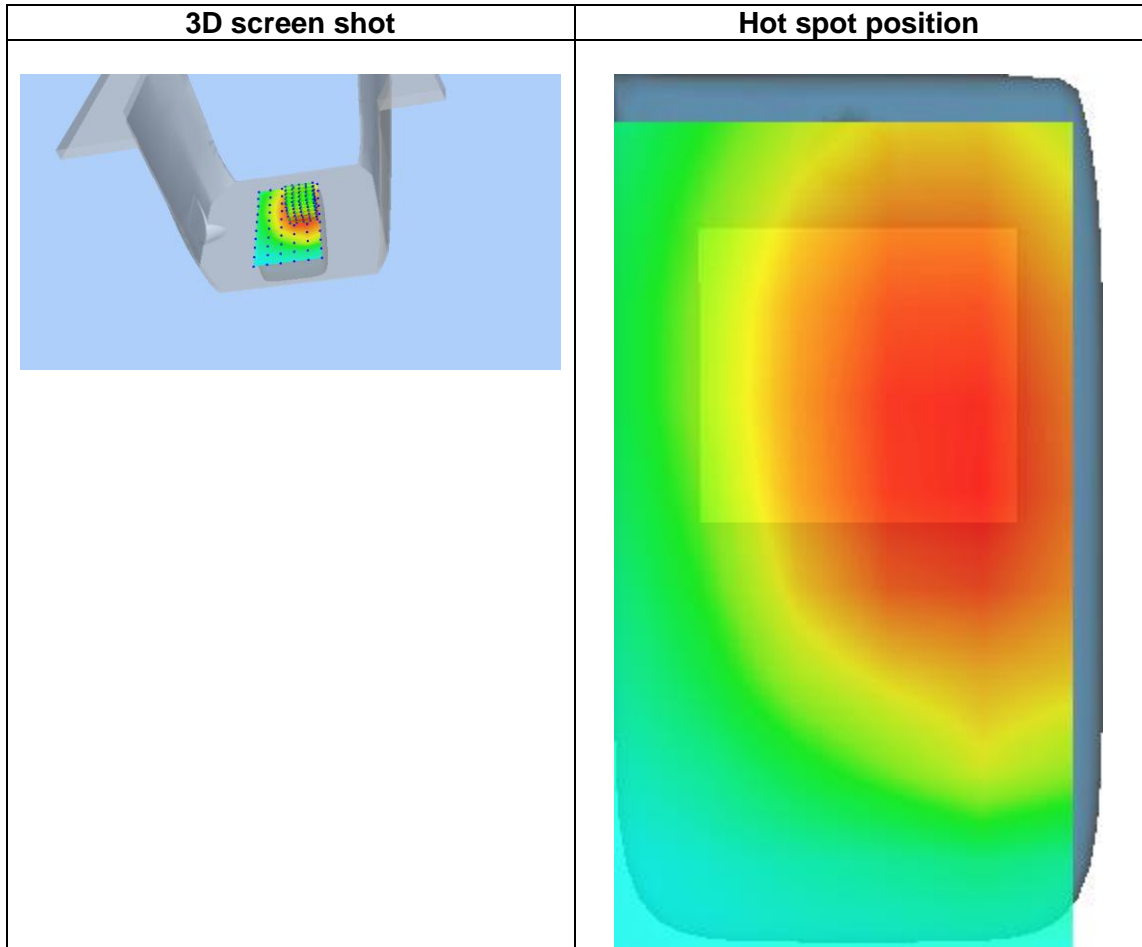
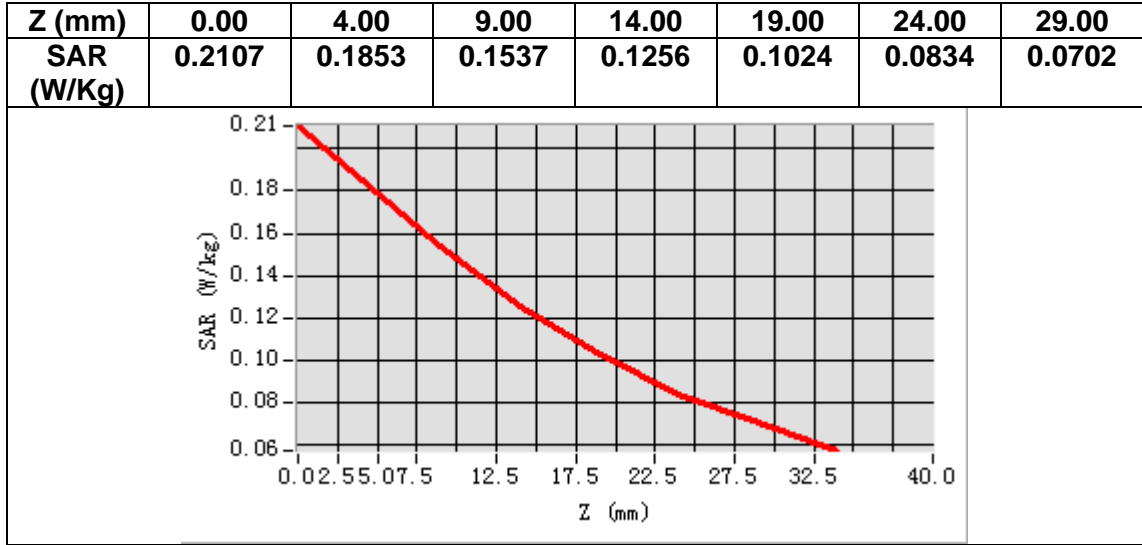

MEASUREMENT 27

A. Experimental conditions.

Area Scan	<u>dx=15mm dy=15mm, h= 5.00 mm</u>
ZoomScan	<u>5x5x7,dx=8mm dy=8mm dz=5mm</u>
Phantom	<u>Left head</u>
Device Position	<u>Cheek</u>
Band	<u>LTE band 17</u>
Channels	<u>Middle</u>
Signal	<u>LTE (Crest factor: 1.0)</u>

B. SAR Measurement Results

Frequency (MHz)	710.000000
Relative permittivity (real part)	41.616711
Relative permittivity (imaginary part)	21.940500
Conductivity (S/m)	0.865431
Variation (%)	3.820000

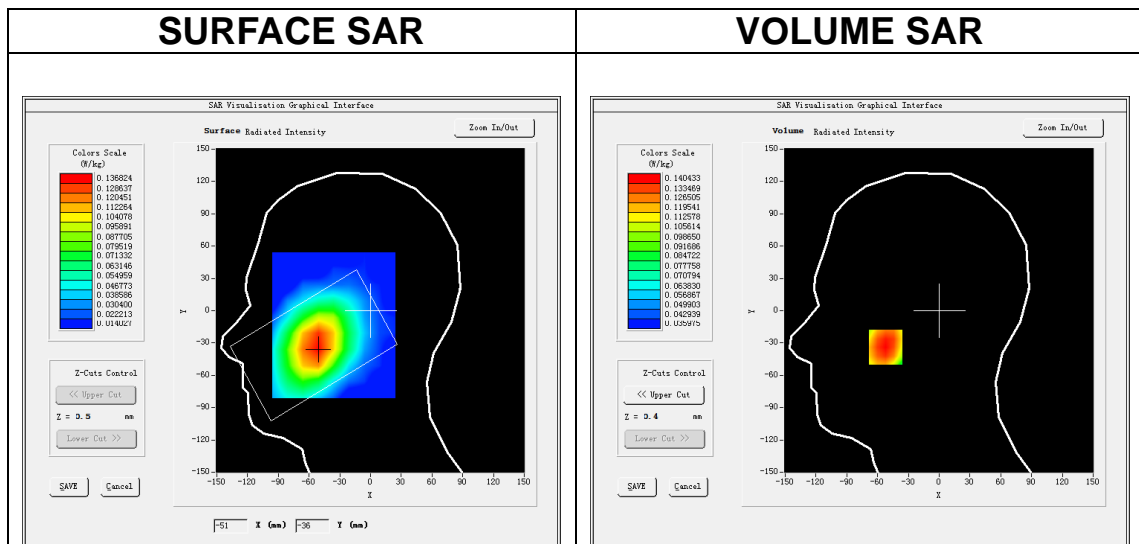

Maximum location: X=-52.00, Y=-34.00

SAR Peak: 0.16 W/kg

SAR 10g (W/Kg)	0.112546
SAR 1g (W/Kg)	0.137041

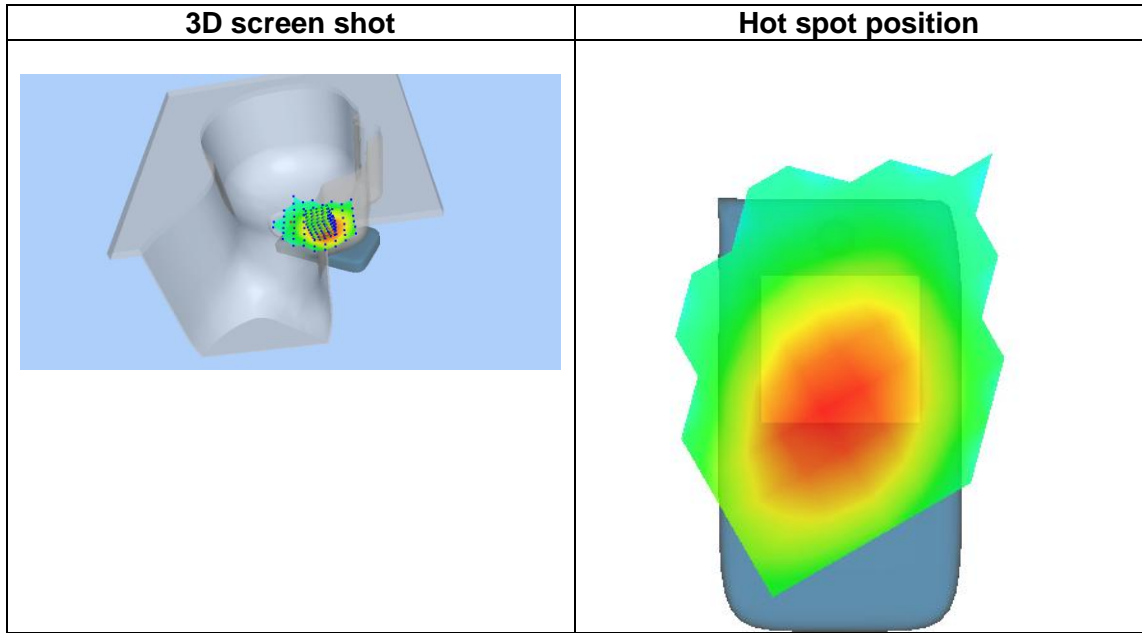
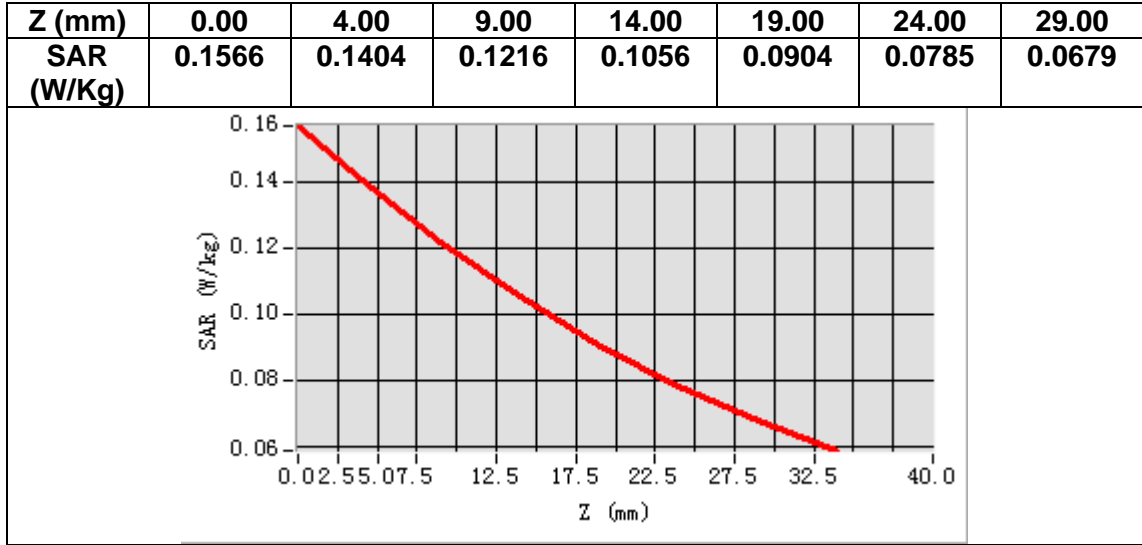

MEASUREMENT 28

A. Experimental conditions.

Area Scan	<u>dx=15mm dy=15mm, h= 5.00 mm</u>
ZoomScan	<u>5x5x7, dx=8mm dy=8mm dz=5mm</u>
Phantom	<u>Validation plane</u>
Device Position	<u>Body</u>
Band	<u>LTE band 17</u>
Channels	<u>Middle</u>
Signal	<u>LTE (Crest factor: 1.0)</u>

B. SAR Measurement Results

Frequency (MHz)	710.000000
Relative permittivity (real part)	55.886711
Relative permittivity (imaginary part)	23.580500
Conductivity (S/m)	0.930120
Variation (%)	2.010000

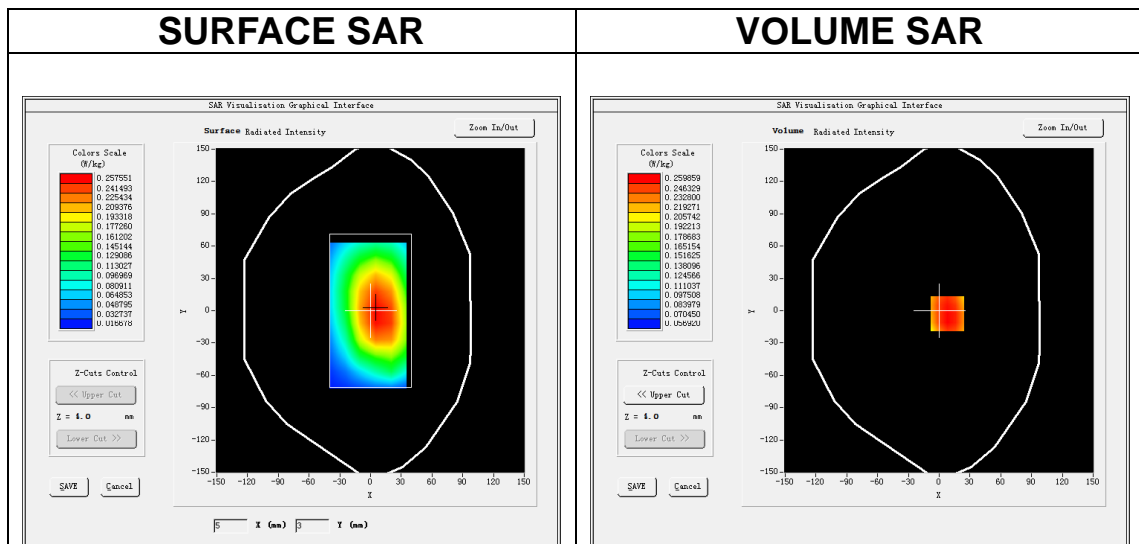

Maximum location: X=8.00, Y=-3.00

SAR Peak: 0.31 W/kg

SAR 10g (W/Kg)	0.202833
SAR 1g (W/Kg)	0.254838

