

# FCC SAR EVALUATION REPORT

In accordance with the requirements of  
FCC 47 CFR Part 2(2.1093), ANSI/IEEE C95.1-1992 and  
IEEE Std 1528-2013

**Product Name :** Mobile Phone

**Trademark :** ulefone

**Model Name :** GQ3081

**Family Model :** Power 6, Power 6S, Power 6X, Power 6E,  
Power 6 Pro, Power 6 Plus

**Report No. :** S19040800204001

**FCC ID :** 2AOWK3081

## Prepared for

Shenzhen Gotron Electronic CO.,LTD.  
518, 5F, R&D building, Tsinghua Hi-Tech park, Nanshan district,  
Shenzhen 518057 P.R.China

## Prepared by

Shenzhen NTEK Testing Technology Co., Ltd.  
1/F, Building E, Fenda Science Park Sanwei, Xixiang, Bao'an District,  
Shenzhen, Guangdong, China  
Tel.: +86-755-6115 6588 Fax.: +86-755-6115 6599  
Website: <http://www.ntek.org.cn>

## TEST RESULT CERTIFICATION

**Applicant's name**.....: Shenzhen Gotron Electronic CO.,LTD.  
**Address**.....: 518, 5F, R&D building, Tsinghua Hi-Tech park, Nanshan district,  
 Shenzhen 518057 P.R.China  
**Manufacturer's Name**.....: Shenzhen Gotron Electronic CO.,LTD.  
**Address**.....: 518, 5F, R&D building, Tsinghua Hi-Tech park, Nanshan district,  
 Shenzhen 518057 P.R.China

**Product description**

**Product name**.....: Mobile Phone  
**Trademark** .....: ulefone  
**Model Name** .....: GQ3081  
**Family Model**.....: Power 6, Power 6S, Power 6X, Power 6E, Power 6 Pro,  
 Power 6 Plus  
 FCC 47 CFR Part 2(2.1093)  
 ANSI/IEEE C95.1-1992  
**Standards**.....: IEEE Std 1528-2013  
 Published RF exposure KDB procedures

This device described above has been tested by Shenzhen NTEK. In accordance with the measurement methods and procedures specified in IEEE Std 1528-2013 and KDB 865664 D01. Testing has shown that this device is capable of compliance with localized specific absorption rate (SAR) specified in FCC 47 CFR Part 2(2.1093) and ANSI/IEEE C95.1-1992. The test results in this report apply only to the tested sample of the stated device/equipment. Other similar device/equipment will not necessarily produce the same results due to production tolerance and measurement uncertainties.

This report shall not be reproduced except in full, without the written approval of Shenzhen NTEK, this document may be altered or revised by Shenzhen NTEK, personal only, and shall be noted in the revision of the document.

**Date of Test**

**Date (s) of performance of tests**.....: Apr. 17, 2019 ~ May 07, 2019  
**Date of Issue** .....: Jun. 06, 2019  
**Test Result** .....: **Pass**

Prepared By : Cheng Jiawen  
 (Test Engineer) :  
 (Cheng Jiawen)

Approved By : Sam Chen  
 (Lab Manager) :  
 (Sam Chen)

※ ※ Revision History ※ ※

REV.	DESCRIPTION	ISSUED DATE	REMARK
Rev.1.0	Initial Test Report Release	Jun. 06, 2019	Cheng Jiawen

## TABLE OF CONTENTS

1.	General Information .....	6
1.1.	RF exposure limits.....	6
1.2.	Statement of Compliance .....	7
1.3.	EUT Description .....	7
1.4.	Test specification(s) .....	10
1.5.	Ambient Condition.....	10
2.	SAR Measurement System .....	11
2.1.	SATIMO SAR Measurement Set-up Diagram .....	11
2.2.	Robot .....	12
2.3.	E-Field Probe.....	13
2.3.1.	E-Field Probe Calibration .....	13
2.4.	SAM phantoms .....	14
2.4.1.	Technical Data .....	15
2.5.	Device Holder .....	16
2.6.	Test Equipment List .....	17
3.	SAR Measurement Procedures .....	19
3.1.	Power Reference .....	19
3.2.	Area scan & Zoom scan.....	19
3.3.	Description of interpolation/extrapolation scheme .....	21
3.4.	Volumetric Scan .....	21
3.5.	Power Drift .....	21
4.	System Verification Procedure .....	22
4.1.	Tissue Verification .....	22
4.1.1.	Tissue Dielectric Parameter Check Results .....	23
4.2.	System Verification Procedure .....	24
4.2.1.	System Verification Results .....	25
5.	SAR Measurement variability and uncertainty .....	26
5.1.	SAR measurement variability .....	26
5.2.	SAR measurement uncertainty .....	26
6.	RF Exposure Positions .....	27
6.1.	Ear and handset reference point .....	27
6.2.	Definition of the cheek position .....	27
6.3.	Definition of the tilt position .....	29
6.4.	Body Worn Accessory .....	29
6.5.	Wireless Router Devices .....	30
7.	RF Output Power .....	31
7.1.	Maximum Tune-up Limit.....	31
7.2.	GSM Conducted Power .....	32
7.3.	WCDMA Conducted Power .....	33

7.4.	LTE Conducted Power .....	34
7.5.	WLAN & Bluetooth Output Power .....	47
7.5.1.	Output Power Results Of WLAN .....	47
7.5.2.	Output Power Results Of Bluetooth.....	48
8.	Antenna Location.....	49
9.	Stand-alone SAR test exclusion.....	50
10.	SAR Results .....	51
10.1.	SAR measurement results.....	51
10.1.1.	SAR measurement Result of GSM850.....	51
10.1.2.	SAR measurement Result of GSM1900.....	52
10.1.3.	SAR measurement Result of WCDMA Band V.....	52
10.1.4.	SAR measurement Result of WCDMA Band IV.....	53
10.1.5.	SAR measurement Result of WCDMA Band II.....	54
10.1.6.	SAR measurement Result of LTE Band XII .....	55
10.1.7.	SAR measurement Result of LTE Band XVII.....	56
10.1.8.	SAR measurement Result of LTE Band V .....	58
10.1.9.	SAR measurement Result of LTE Band IV .....	60
10.1.10.	SAR measurement Result of LTE Band II .....	62
10.1.11.	SAR measurement Result of LTE Band XXV .....	63
10.1.12.	SAR measurement Result of WLAN 2.4G .....	65
10.1.13.	SAR measurement Result of WLAN 5.2G .....	66
10.1.14.	SAR measurement Result of WLAN 5.8G .....	67
10.2.	SAR Summation Scenario.....	68
11.	Appendix A. Photo documentation .....	86
12.	Appendix B. System Check Plots.....	87
13.	Appendix C. Plots of High SAR Measurement.....	116
14.	Appendix D. Calibration Certificate .....	173

## 1. General Information

### 1.1. RF exposure limits

(A).Limits for Occupational/Controlled Exposure (W/kg)

Whole-Body	Partial-Body	Hands, Wrists, Feet and Ankles
0.4	8.0	20.0

(B).Limits for General Population/Uncontrolled Exposure (W/kg)

Whole-Body	Partial-Body	Hands, Wrists, Feet and Ankles
0.08	1.6	4.0

NOTE: **Whole-Body SAR** is averaged over the entire body, **partial-body SAR** is averaged over any 1 gram of tissue defined as a tissue volume in the shape of a cube. **SAR for hands, wrists, feet and ankles** is averaged over any 10 grams of tissue defined as a tissue volume in the shape of a cube.

#### **Occupational/Controlled Environments:**

Are defined as locations where there is exposure that may be incurred by people who are aware of the potential for exposure, (i.e. as a result of employment or occupation).

#### **General Population/Uncontrolled Environments:**

Are defined as locations where there is the exposure of individuals who have no knowledge or control of their exposure.

NOTE  
 HEAD AND TRUNK LIMIT  
 1.6 W/kg  
 APPLIED TO THIS EUT

### 1.2. Statement of Compliance

The maximum results of Specific Absorption Rate (SAR) found during testing for GQ3081 are as follows.

Band	Max Reported SAR Value(W/kg)			Max Simultaneous Tx
	1-g Head	1-g Body-Worn (Separation distance of 10mm)	1-g Hotspot (Separation distance of 10mm)	
GSM 850	0.255	0.358	0.358	1.321
GSM 1900	0.179	0.414	0.414	
WCDMA Band V	0.143	0.201	0.201	
WCDMA Band IV	0.347	0.724	1.117	
WCDMA Band II	0.236	0.726	0.726	
LTE Band XII	0.146	0.277	0.277	
LTE Band XVII	0.145	0.274	0.274	
LTE Band V	0.142	0.196	0.196	
LTE Band IV	0.285	0.634	0.911	
LTE Band II	0.231	0.677	0.677	
LTE Band XXV	0.275	0.696	0.696	
WLAN 2.4G	0.746	0.493	0.564	
WLAN 5.2G	0.576	0.763	0.763	
WLAN 5.8G	0.393	0.251	0.251	

Note: The Max Simultaneous Tx is calculated based on the same configuration and test position. This device is in compliance with Specific Absorption Rate (SAR) for general population/uncontrolled exposure limits (1.6 W/kg) specified in FCC 47 CFR Part 2(2.1093) and ANSI/IEEE C95.1-1992, and had been tested in accordance with the measurement methods and procedures specified in IEEE Std 1528-2013 & KDB 865664 D01.

### 1.3. EUT Description

Device Information	
Product Name	Mobile Phone
Trade Name	ulefone
Model Name	GQ3081
Family Model	Power 6, Power 6S, Power 6X, Power 6E, Power 6 Pro, Power 6 Plus
FCC ID	2AOWK3081
Device Phase	Identical Prototype
Exposure Category	General population / Uncontrolled environment
Antenna	PIFA Antenna

Battery Information	DC 3.85V, 6350mAh, 24.44Wh		
Device Operating Configurations			
Supporting Mode(s)	GSM 850/1900, WCDMA Band V/IV/II, LTE Band XII/XVII/V/IV/III/XXV, WLAN 2.4G/5.2G/5.8G, Bluetooth, NFC		
Test Modulation	GSM(GMSK/8PSK), WCDMA(QPSK), LTE(QPSK/16QAM), WLAN(DSSS/OFDM), Bluetooth(GFSK, $\pi/4$ -DQPSK, 8DPSK)		
Device Class	B		
Operating Frequency Range(s)	Band	Tx (MHz)	Rx (MHz)
	GSM 850	824-849	869-894
	GSM 1900	1850-1910	1930-1990
	WCDMA Band V	824-849	869-894
	WCDMA Band IV	1710-1755	2110-2155
	WCDMA Band II	1850-1910	1930-1990
	LTE Band XII	699-716	729-746
	LTE Band XVII	777-787	746-756
	LTE Band V	824-849	869-894
	LTE Band IV	1710-1755	2110-2155
	LTE Band II	1850-1910	1930-1990
	LTE Band XXV	1850-1915	1930-1995
	WLAN 2.4G	2412-2462	
	WLAN 5.2G	5180-5240	
	WLAN 5.8G	5745-5825	
	Bluetooth	2402-2480	
NFC	13.56		
GPRS Multislot Class(12)	Max Number of Timeslots in Uplink		4
	Max Number of Timeslots in Downlink		4
	Max Total Timeslot		5
EDGE Multislot Class(12)	Max Number of Timeslots in Uplink		4
	Max Number of Timeslots in Downlink		4
	Max Total Timeslot		5
Power Class	4, tested with power level 5(GSM 850)		
	1, tested with power level 0(GSM 1900)		
	3, tested with power control "all 1"(WCDMA Band V)		
	3, tested with power control "all 1"(WCDMA Band IV)		
	3, tested with power control "all 1"(WCDMA Band II)		
	3, tested with power control all Max.(LTE Band XII)		
	3, tested with power control all Max.(LTE Band XVII)		
	3, tested with power control all Max.(LTE Band V)		
	3, tested with power control all Max.(LTE Band IV)		
3, tested with power control all Max.(LTE Band II)			



	3, tested with power control all Max.(LTE Band XXV)
Test Channels (low-mid-high)	128-189-251(GSM 850)
	512-661-810(GSM 1900)
	4132-4182-4233(WCDMA Band V)
	1313-1413-1512(WCDMA Band IV)
	9262-9400-9538(WCDMA Band II)
	23017-23095-23173 (LTE Band XII BW=1.4MHz)
	23025-23095-23165 (LTE Band XII BW=3MHz)
	23035-23095-23155 (LTE Band XII BW=5MHz)
	23060-23095-23130 (LTE Band XII BW=10MHz)
	23755-23790-23825(LTE Band XVII BW=5MHz)
	23780-23790-23800(LTE Band XVII BW=10MHz)
	20407-20525-20643(LTE Band V BW=1.4MHz)
	20415-20525-20635(LTE Band V BW=3MHz)
	20425-20525-20625(LTE Band V BW=5MHz)
	20450-20525-20600(LTE Band V BW=10MHz)
	19957-20175-20393(LTE Band IV BW=1.4MHz)
	19965-20175-20385(LTE Band IV BW=3MHz)
	19975-20175-20375(LTE Band IV BW=5MHz)
	20000-20175-20350(LTE Band IV BW=10MHz)
	20025-20175-20325(LTE Band IV BW=15MHz)
	20050-20175-20300(LTE Band IV BW=20MHz)
	18607-18900-19193(LTE Band II BW=1.4MHz)
	18615-18900-19185(LTE Band II BW=3MHz)
	18625-18900-19175(LTE Band II BW=5MHz)
	18650-18900-19150(LTE Band II BW=10MHz)
	18675-18900-19125(LTE Band II BW=15MHz)
	18700-18900-19100(LTE Band II BW=20MHz)
	26047-26365-26683(LTE Band XXV BW=1.4MHz)
	26055-26365-26675(LTE Band XXV BW=3MHz)
	26065-26365-26665(LTE Band XXV BW=5MHz)
	26090-26365-26640(LTE Band XXV BW=10MHz)
	26115-26365-26615(LTE Band XXV BW=15MHz)
	26140-26365-26590(LTE Band XXV BW=20MHz)
1-3-6-9-11(WLAN 2.4G)	
36-38-40-42-46-48(WLAN 5.2G)	
149-151-155-157-159-165(WLAN 5.8G)	

**1.4. Test specification(s)**

FCC 47 CFR Part 2(2.1093)
ANSI/IEEE C95.1-1992
IEEE Std 1528-2013
KDB 865664 D01 SAR measurement 100 MHz to 6 GHz
KDB 865664 D02 RF Exposure Reporting
KDB 447498 D01 General RF Exposure Guidance
KDB 248227 D01 802.11 Wi-Fi SAR
KDB 941225 D01 3G SAR Procedures
KDB 941225 D05 SAR for LTE Devices
KDB 941225 D06 Hotspot SAR
KDB 648474 D04 Handset SAR

**1.5. Ambient Condition**

Ambient temperature	20°C – 24°C
Relative Humidity	30% – 70%

## 2. SAR Measurement System

### 2.1. SATIMO SAR Measurement Set-up Diagram

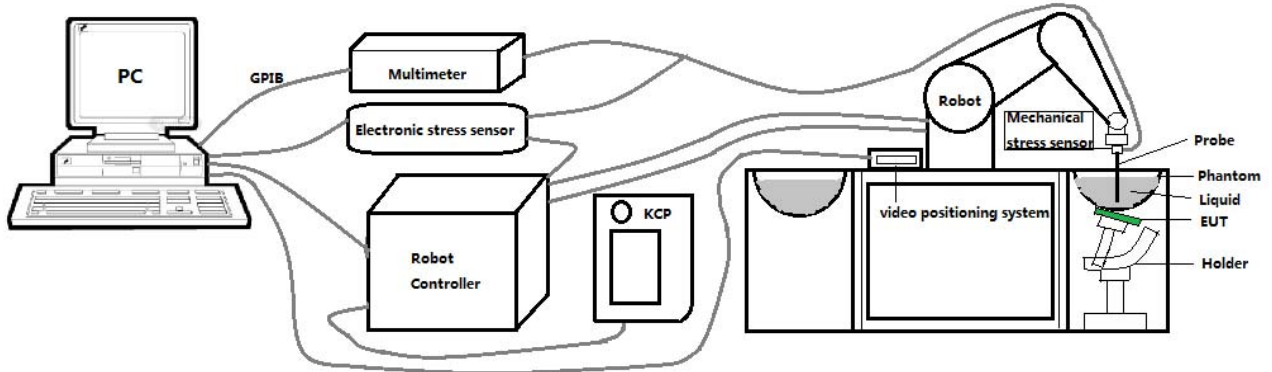

These measurements were performed with the automated near-field scanning system OPENSAR from SATIMO. The system is based on a high precision robot (working range: 901 mm), which positions the probes with a positional repeatability of better than  $\pm 0.03$  mm. The SAR measurements were conducted with dosimetric probe (manufactured by SATIMO), designed in the classical triangular configuration and optimized for dosimetric evaluation.

The first step of the field measurement is the evaluation of the voltages induced on the probe by the device under test. Probe diode detectors are nonlinear. Below the diode compression point, the output voltage is proportional to the square of the applied E-field; above the diode compression point, it is linear to the applied E-field. The compression point depends on the diode, and a calibration procedure is necessary for each sensor of the probe.

The Keithley multimeter reads the voltage of each sensor and send these three values to the PC. The corresponding E field value is calculated using the probe calibration factors, which are stored in the working directory. This evaluation includes linearization of the diode characteristics. The field calculation is done separately for each sensor. Each component of the E field is displayed on the "Dipole Area Scan Interface" and the total E field is displayed on the "3D Interface"

## 2.2. Robot

The SATIMO SAR system uses the high precision robots from KUKA. For the 6-axis controller system, the robot controller version (KUKA) from KUKA is used. The KUKA robot series have many features that are important for our application:



- High precision (repeatability  $\pm 0.03$  mm)
- High reliability (industrial design)
- Jerk-free straight movements
- Low ELF interference (the closed metallic construction shields against motor control fields)

### 2.3. E-Field Probe

This E-field detection probe is composed of three orthogonal dipoles linked to special Schottky diodes with low detection thresholds. The probe allows the measurement of electric fields in liquids such as the one defined in the IEEE and CENELEC standards.

For the measurements the Specific Dosimetric E-Field Probe SN 08/16 EPGO287 with following specifications is used



- Dynamic range: 0.01-100 W/kg
  - Tip Diameter: 2.5 mm
  - Distance between probe tip and sensor center: 1 mm
  - Distance between sensor center and the inner phantom surface: 2 mm (repeatability better than  $\pm 1$  mm).
  - Probe linearity:  $\pm 0.08$  dB
  - Axial isotropy: 0.06 dB
  - Hemispherical Isotropy: 0.08 dB
  - Calibration range: 650MHz to 5900MHz for head & body simulating liquid.
  - Lower detection limit: 7mW/kg
- Angle between probe axis (evaluation axis) and surface normal line: less than  $30^\circ$ .

#### 2.3.1. E-Field Probe Calibration

Each probe needs to be calibrated according to a dosimetric assessment procedure with accuracy better than  $\pm 10\%$ . The spherical isotropy shall be evaluated and within  $\pm 0.25$ dB. The sensitivity parameters (Norm X, Norm Y, and Norm Z), the diode compression parameter (DCP) and the conversion factor (Conv F) of the probe are tested. The calibration data can be referred to appendix D of this report.

## 2.4. SAM phantoms

Photo of SAM phantom SN 16/15 SAM119



The SAM phantom is used to measure the SAR relative to people exposed to electro-magnetic field radiated by mobile phones.

2.4.1. Technical Data

Serial Number	Shell thickness	Filling volume	Dimensions	Positionner Material	Permittivity	Loss Tangent
SN 16/15 SAM119	2 mm ±0.2 mm	27 liters	Length:1000 mm Width:500 mm Height:200 mm	Gelcoat with fiberglass	3.4	0.02

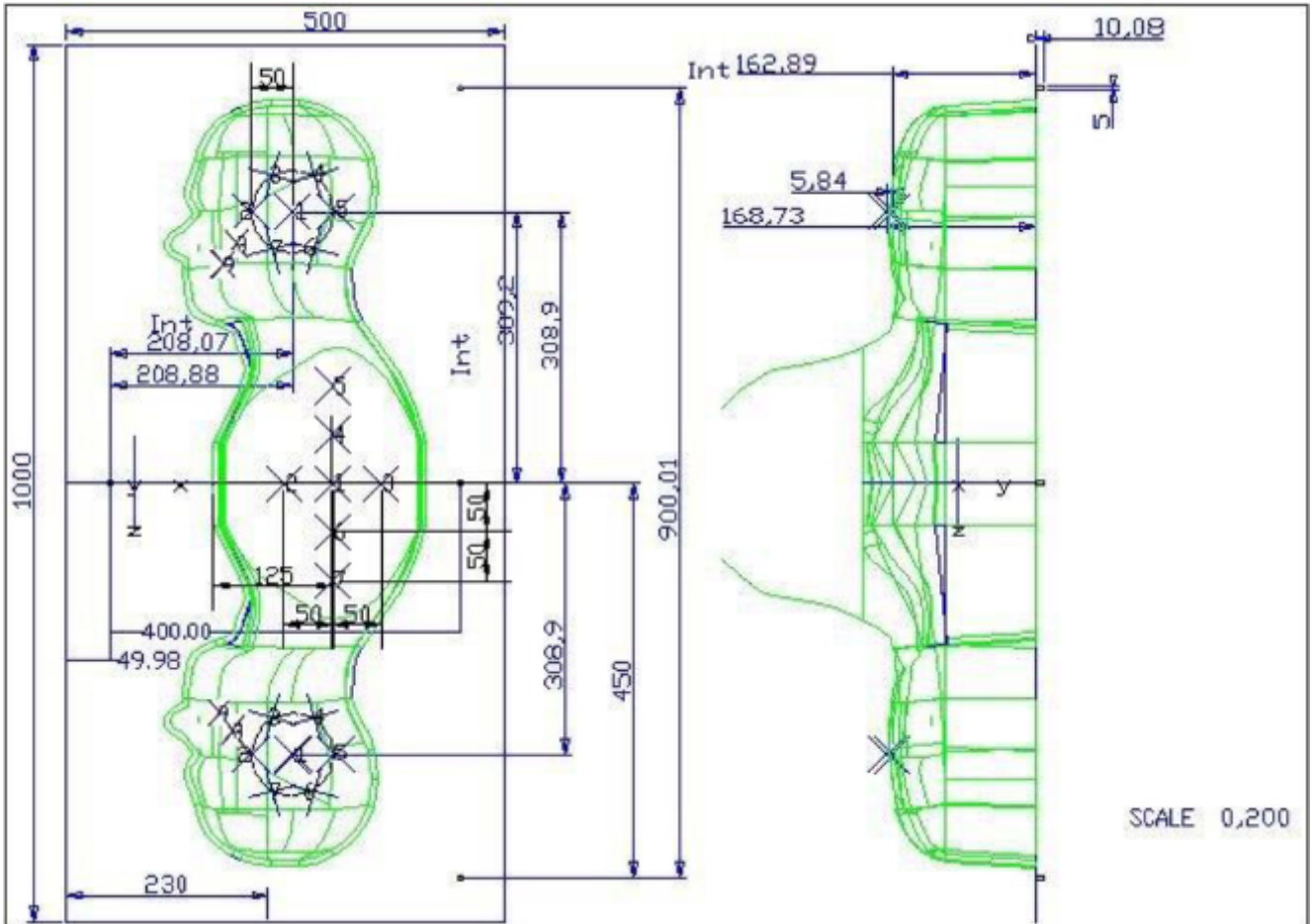

Serial Number	Left Head(mm)		Right Head(mm)		Flat Part(mm)	
	1	2	1	2	1	2
SN 16/15 SAM119	2	2.02	2	2.08	1	2.09
	3	2.05	3	2.06	2	2.06
	4	2.07	4	2.07	3	2.08
	5	2.08	5	2.08	4	2.10
	6	2.05	6	2.07	5	2.10
	7	2.05	7	2.05	6	2.07
	8	2.07	8	2.06	7	2.07
	9	2.08	9	2.06	-	-

The test, based on ultrasonic system, allows measuring the thickness with an accuracy of 10 µm.

### 2.5. Device Holder

The positioning system allows obtaining cheek and tilting position with a very good accuracy. In compliance with CENELEC, the tilt angle uncertainty is lower than 1 degree.

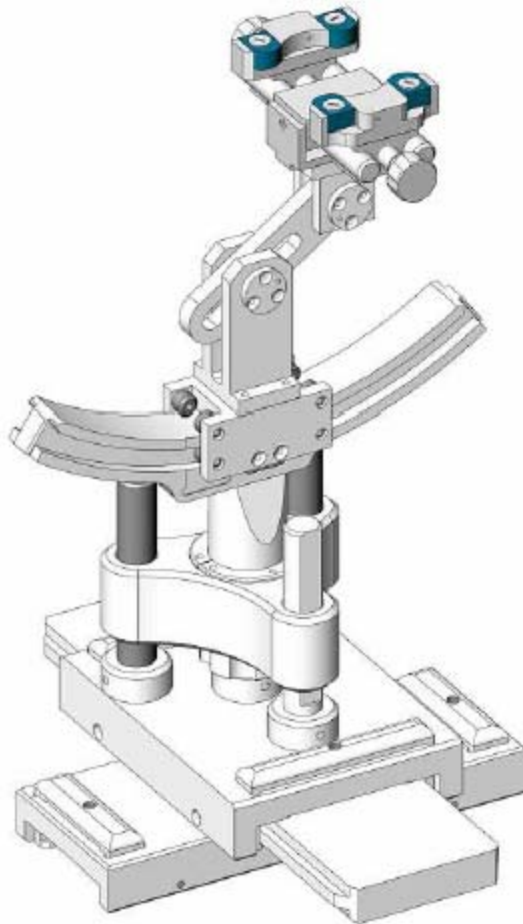

Serial Number	Holder Material	Permittivity	Loss Tangent
SN 16/15 MSH100	Delrin	3.7	0.005



## 2.6. Test Equipment List

This table gives a complete overview of the SAR measurement equipment.

Devices used during the test described are marked

	Manufacturer	Name of Equipment	Type/Model	Serial Number	Calibration	
					Last Cal.	Due Date
<input checked="" type="checkbox"/>	MVG	E FIELD PROBE	SSE2	SN 08/16 EPGO287	Sep. 17, 2018	Sep. 16, 2019
<input checked="" type="checkbox"/>	MVG	750 MHz Dipole	SID750	SN 03/15 DIP 0G750-355	Apr. 19, 2018	Apr. 18, 2021
<input checked="" type="checkbox"/>	MVG	835 MHz Dipole	SID835	SN 03/15 DIP 0G835-347	Apr. 19, 2018	Apr. 18, 2021
<input type="checkbox"/>	MVG	900 MHz Dipole	SID900	SN 03/15 DIP 0G900-348	Apr. 19, 2018	Apr. 18, 2021
<input checked="" type="checkbox"/>	MVG	1800 MHz Dipole	SID1800	SN 03/15 DIP 1G800-349	Apr. 19, 2018	Apr. 18, 2021
<input checked="" type="checkbox"/>	MVG	1900 MHz Dipole	SID1900	SN 03/15 DIP 1G900-350	Apr. 19, 2018	Apr. 18, 2021
<input type="checkbox"/>	MVG	2000 MHz Dipole	SID2000	SN 03/15 DIP 2G000-351	Apr. 19, 2018	Apr. 18, 2021
<input checked="" type="checkbox"/>	MVG	2450 MHz Dipole	SID2450	SN 03/15 DIP 2G450-352	Apr. 19, 2018	Apr. 18, 2021
<input type="checkbox"/>	MVG	2600 MHz Dipole	SID2600	SN 03/15 DIP 2G600-356	Apr. 19, 2018	Apr. 18, 2021
<input checked="" type="checkbox"/>	MVG	5000 MHz Dipole	SWG5500	SN 13/14 WGA 33	Apr. 19, 2018	Apr. 18, 2021
<input checked="" type="checkbox"/>	MVG	Liquid measurement Kit	SCLMP	SN 21/15 OCPG 72	NCR	NCR
<input checked="" type="checkbox"/>	MVG	Power Amplifier	N.A	AMPLISAR_28/14_003	NCR	NCR
<input checked="" type="checkbox"/>	KEITHLEY	Millivoltmeter	2000	4072790	NCR	NCR
<input checked="" type="checkbox"/>	R&S	Universal radio communication tester	CMU200	117858	Aug. 05, 2018	Aug. 04, 2019
<input checked="" type="checkbox"/>	R&S	Wideband radio communication tester	CMW500	103917	Oct. 08, 2018	Oct. 07, 2019
<input checked="" type="checkbox"/>	HP	Network Analyzer	8753D	3410J01136	Aug. 05, 2018	Aug. 04, 2019
<input checked="" type="checkbox"/>	Agilent	PSG Analog Signal Generator	E8257D	MY51110112	Aug. 05, 2018	Aug. 04, 2019

<input checked="" type="checkbox"/>	Agilent	Power meter	E4419B	MY45102538	Aug. 05, 2018	Aug. 04, 2019
<input checked="" type="checkbox"/>	Agilent	Power sensor	E9301A	MY41495644	Aug. 05, 2018	Aug. 04, 2019
<input checked="" type="checkbox"/>	Agilent	Power sensor	E9301A	US39212148	Aug. 05, 2018	Aug. 04, 2019
<input checked="" type="checkbox"/>	MCLI/USA	Directional Coupler	CB11-20	0D2L51502	Aug. 05, 2018	Aug. 04, 2019

### 3. SAR Measurement Procedures

The measurement procedures are as follows:

<Conducted power measurement>

- (a) For WWAN power measurement, use base station simulator to configure EUT WWAN transmission in conducted connection with RF cable, at maximum power in each supported wireless interface and frequency band.
- (b) Read the WWAN RF power level from the base station simulator.
- (c) For WLAN/Bluetooth power measurement, use engineering software to configure EUT WLAN/Bluetooth continuously transmission, at maximum RF power in each supported wireless interface and frequency band.
- (d) Connect EUT RF port through RF cable to the power meter, and measure WLAN/Bluetooth output power.

<SAR measurement>

- (a) Use base station simulator to configure EUT WWAN transmission in radiated connection, and engineering software to configure EUT WLAN/Bluetooth continuously transmission, at maximum RF power, in the highest power channel.
- (b) Place the EUT in the positions as Appendix A demonstrates.
- (c) Set scan area, grid size and other setting on the OPENSAR software.
- (d) Measure SAR results for the highest power channel on each testing position.
- (e) Find out the largest SAR result on these testing positions of each band.
- (f) Measure SAR results for other channels in worst SAR testing position if the reported SAR of highest power channel is larger than 0.8 W/kg.

According to the test standard, the recommended procedure for assessing the peak spatial-average SAR value consists of the following steps:

- (a) Power reference measurement
- (b) Area scan
- (c) Zoom scan
- (d) Power drift measurement

#### 3.1. Power Reference

The Power Reference Measurement and Power Drift Measurements are for monitoring the power drift of the device under test in the batch process. The minimum distance of probe sensors to surface determines the closest measurement point to phantom surface. This distance cannot be smaller than the distance of sensor calibration points to probe tip as defined in the probe properties.

#### 3.2. Area scan & Zoom scan

The area scan is a 2D scan to find the hot spot location on the DUT. The zoom scan is a 3D scan above the hot spot to calculate the 1g and 10g SAR value.

Measurement of the SAR distribution with a grid of 8 to 16 mm \* 8 to 16 mm and a constant distance to the inner surface of the phantom. Since the sensors cannot directly measure at the inner phantom surface, the values between the sensors and the inner phantom surface are extrapolated. With these values the area of the maximum SAR is calculated by an interpolation scheme. Around this point, a cube of 30 \* 30 \* 30 mm or 32 \* 32 \* 32 mm is assessed by measuring 5 or 8 \* 5 or 8 \* 4 or 5 mm. With these data, the peak spatial-average SAR value can be calculated.

From the scanned SAR distribution, identify the position of the maximum SAR value, in addition identify the positions of any local maxima with SAR values within 2 dB of the maximum value that will not be within the zoom scan of other peaks; additional peaks shall be measured only when the primary peak is within 2 dB of the SAR compliance limit (e.g., 1 W/kg for 1,6 W/kg 1 g limit, or 1,26 W/kg for 2 W/kg, 10 g limit).

Area scan & Zoom scan scan parameters extracted from FCC KDB 865664 D01 SAR measurement 100 MHz to 6 GHz.

		$\leq 3$ GHz	$> 3$ GHz
Maximum distance from closest measurement point (geometric center of probe sensors) to phantom surface		$5 \pm 1$ mm	$\frac{1}{2} \cdot \delta \cdot \ln(2) \pm 0.5$ mm
Maximum probe angle from probe axis to phantom surface normal at the measurement location		$30^\circ \pm 1^\circ$	$20^\circ \pm 1^\circ$
Maximum area scan spatial resolution: $\Delta x_{Area}$ , $\Delta y_{Area}$		$\leq 2$ GHz: $\leq 15$ mm 2 – 3 GHz: $\leq 12$ mm	3 – 4 GHz: $\leq 12$ mm 4 – 6 GHz: $\leq 10$ mm
		When the x or y dimension of the test device, in the measurement plane orientation, is smaller than the above, the measurement resolution must be $\leq$ the corresponding x or y dimension of the test device with at least one measurement point on the test device.	
Maximum zoom scan spatial resolution: $\Delta x_{Zoom}$ , $\Delta y_{Zoom}$		$\leq 2$ GHz: $\leq 8$ mm 2 – 3 GHz: $\leq 5$ mm *	3 – 4 GHz: $\leq 5$ mm * 4 – 6 GHz: $\leq 4$ mm *
Maximum zoom scan spatial resolution, normal to phantom surface	uniform grid: $\Delta z_{Zoom}(n)$	$\leq 5$ mm	3 – 4 GHz: $\leq 4$ mm 4 – 5 GHz: $\leq 3$ mm 5 – 6 GHz: $\leq 2$ mm
	graded grid	$\Delta z_{Zoom}(1)$ : between 1 <sup>st</sup> two points closest to phantom surface	$\leq 4$ mm
		$\Delta z_{Zoom}(n>1)$ : between subsequent points	$\leq 1.5 \cdot \Delta z_{Zoom}(n-1)$
Minimum zoom scan volume	x, y, z	$\geq 30$ mm	3 – 4 GHz: $\geq 28$ mm 4 – 5 GHz: $\geq 25$ mm 5 – 6 GHz: $\geq 22$ mm

Note:  $\delta$  is the penetration depth of a plane-wave at normal incidence to the tissue medium; see draft standard IEEE P1528-2011 for details.

\* When zoom scan is required and the *reported* SAR from the *area scan based 1-g SAR estimation* procedures of KDB 447498 is  $\leq 1.4$  W/kg,  $\leq 8$  mm,  $\leq 7$  mm and  $\leq 5$  mm zoom scan resolution may be applied, respectively, for 2 GHz to 3 GHz, 3 GHz to 4 GHz and 4 GHz to 6 GHz.

### **3.3. Description of interpolation/extrapolation scheme**

The local SAR inside the phantom is measured using small dipole sensing elements inside a probe body. The probe tip must not be in contact with the phantom surface in order to minimise measurements errors, but the highest local SAR will occur at the surface of the phantom.

An extrapolation is used to determine these highest local SAR values. The extrapolation is based on a fourth-order least-square polynomial fit of measured data. The local SAR value is then extrapolated from the liquid surface with a 1 mm step.

The measurements have to be performed over a limited time (due to the duration of the battery) so the step of measurement is high. It could vary between 5 and 8 mm. To obtain an accurate assessment of the maximum SAR averaged over 10 grams and 1 gram requires a very fine resolution in the three dimensional scanned data array.

### **3.4. Volumetric Scan**

The volumetric scan consists of a full 3D scan over a specific area. This 3D scan is useful for multi Tx SAR measurement. Indeed, it is possible with OpenSAR to add, point by point, several volumetric scans to calculate the SAR value of the combined measurement as it is defined in the standard IEEE1528 and IEC62209.

### **3.5. Power Drift**

All SAR testing is under the EUT installed with a full charged battery and transmit maximum output power. In OpenSAR measurement software, the power reference measurement and power drift measurement procedures are used for monitoring the power drift of EUT during SAR test. Both these procedures measure the field at a specified reference position before and after the SAR testing. The software will calculate the field difference in V/m. If the power drifts more than  $\pm 5\%$ , the SAR will be retested.

## 4. System Verification Procedure

### 4.1. Tissue Verification

The following tissue formulations are provided for reference only as some of the parameters have not been thoroughly verified. The composition of ingredients may be modified accordingly to achieve the desired target tissue parameters required for routine SAR evaluation.

Ingredients (% of weight)	Head Tissue									
	750	835	900	1800	1900	2000	2450	2600	5200	5800
Frequency Band (MHz)										
Water	34.40	34.40	34.40	55.36	55.36	57.87	57.87	57.87	65.53	65.53
NaCl	0.79	0.79	0.79	0.35	0.35	0.16	0.16	0.16	0.00	0.00
1,2-Propanediol	64.81	64.81	64.81	0.00	0.00	0.00	0.00	0.00	0.00	0.00
Triton X-100	0.00	0.00	0.00	30.45	30.45	19.97	19.97	19.97	24.24	24.24
DGBE	0.00	0.00	0.00	13.84	13.84	22.00	22.00	22.00	10.23	10.23
Ingredients (% of weight)	Body Tissue									
	750	835	900	1800	1900	2000	2450	2600	5200	5800
Frequency Band (MHz)										
Water	50.30	50.30	50.30	69.91	69.91	71.88	71.88	71.88	79.54	79.54
NaCl	0.60	0.60	0.60	0.13	0.13	0.16	0.16	0.16	0.00	0.00
1,2-Propanediol	49.10	49.10	49.10	0.00	0.00	0.00	0.00	0.00	0.00	0.00
Triton X-100	0.00	0.00	0.00	9.99	9.99	19.97	19.97	19.97	11.24	11.24
DGBE	0.00	0.00	0.00	19.97	19.97	7.99	7.99	7.99	9.22	9.22

For SAR measurement of the field distribution inside the phantom, the phantom must be filled with homogeneous tissue simulating liquid to a depth of at least 15 cm. For head SAR testing, the liquid depth from the ear reference point (ERP) of the phantom to the liquid top surface is larger than 15 cm.

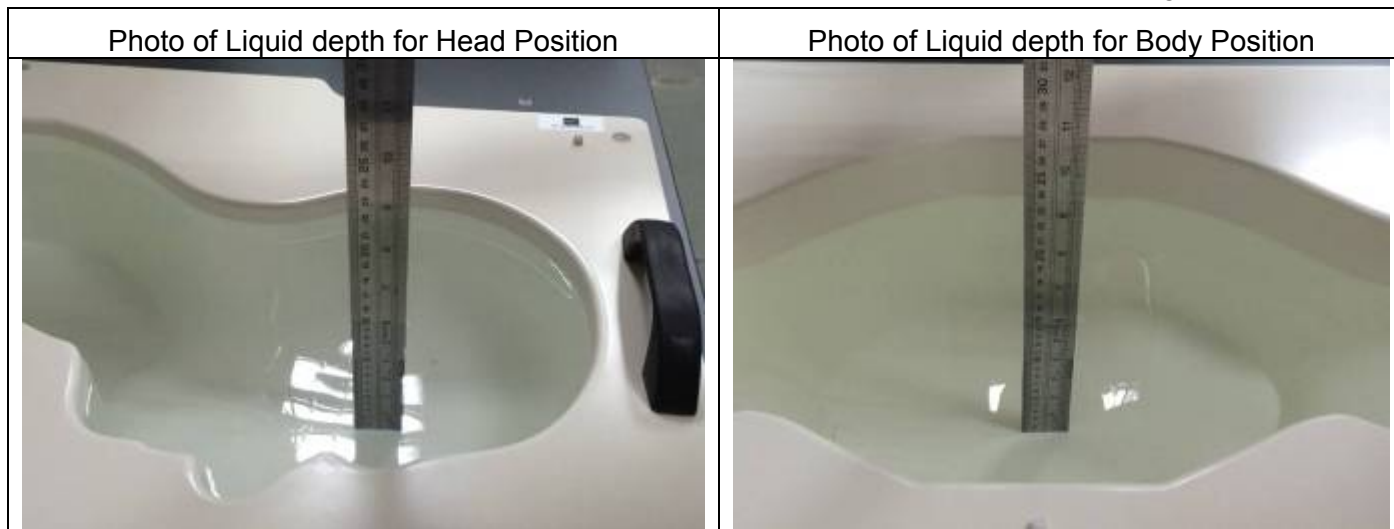

#### 4.1.1. Tissue Dielectric Parameter Check Results

The simulating liquids should be checked at the beginning of a series of SAR measurements to determine if the dielectric parameters are within the tolerances of the specified target values. The measured conductivity and relative permittivity should be within  $\pm 5\%$  of the target values.

Tissue Type	Measured Frequency (MHz)	Target Tissue		Measured Tissue		Liquid Temp.	Test Date
		$\epsilon_r$ ( $\pm 5\%$ )	$\sigma$ (S/m) ( $\pm 5\%$ )	$\epsilon_r$	$\sigma$ (S/m)		
Head 750	750	41.90 (39.81~43.99)	0.89 (0.85~0.93)	41.42	0.89	21.5 °C	Apr. 23, 2019
Body 750	750	55.50 (52.73~58.27)	0.96 (0.91~1.01)	55.33	0.97	21.4 °C	May 07, 2019
Head 850	835	41.50 (39.43~43.57)	0.90 (0.86~0.94)	41.33	0.92	21.5 °C	May 06, 2019
Body 850	835	55.20 (52.44~57.96)	0.97 (0.92~1.01)	54.77	1.00	21.3 °C	May 06, 2019
Head 1800	1800	40.00 (38.00~42.00)	1.40 (1.33~1.47)	39.52	1.40	21.7 °C	Apr. 19, 2019
Body 1800	1800	53.30 (50.64~55.96)	1.52 (1.44~1.59)	53.72	1.53	21.5 °C	Apr. 19, 2019
Head 1900	1900	40.00 (38.00~42.00)	1.40 (1.33~1.47)	41.41	1.44	21.6 °C	Apr. 18, 2019
Body 1900	1900	53.30 (50.64~55.96)	1.52 (1.44~1.59)	53.06	1.55	21.4 °C	Apr. 18, 2019
Head 2450	2450	39.20 (37.24~41.16)	1.80 (1.71~1.89)	39.67	1.84	21.4 °C	Apr. 26, 2019
Body 2450	2450	52.70 (50.07~55.33)	1.95 (1.85~2.04)	52.56	1.99	21.5 °C	Apr. 17, 2019
Head 5000	5200	36.00 (34.20~37.80)	4.66 (4.43~4.89)	35.85	4.65	21.4 °C	Apr. 29, 2019
Body 5000	5200	49.00 (46.55~51.45)	5.30 (5.04~5.57)	49.81	5.29	21.6 °C	Apr. 30, 2019
Head 5000	5800	35.30 (33.54~37.07)	5.27 (5.01~5.53)	34.68	5.24	21.8 °C	Apr. 29, 2019
Body 5000	5800	48.20 (45.79~50.61)	6.00 (5.70~6.30)	48.54	6.05	21.3 °C	Apr. 30, 2019

NOTE: The dielectric parameters of the tissue-equivalent liquid should be measured under similar ambient conditions and within 2 °C of the conditions expected during the SAR evaluation to satisfy protocol requirements.

### 4.2. System Verification Procedure

The system verification is performed for verifying the accuracy of the complete measurement system and performance of the software. The dipole is connected to the signal source consisting of signal generator and amplifier via a directional coupler, N-connector cable and adaption to SMA. It is fed with a power of 100mW (below 5GHz) or 100mW (above 5GHz). To adjust this power a power meter is used. The power sensor is connected to the cable before the system verification to measure the power at this point and do adjustments at the signal generator. At the outputs of the directional coupler both return loss as well as forward power are controlled during the system verification to make sure that emitted power at the dipole is kept constant. This can also be checked by the power drift measurement after the test (result on plot).

The system verification is shown as below picture:

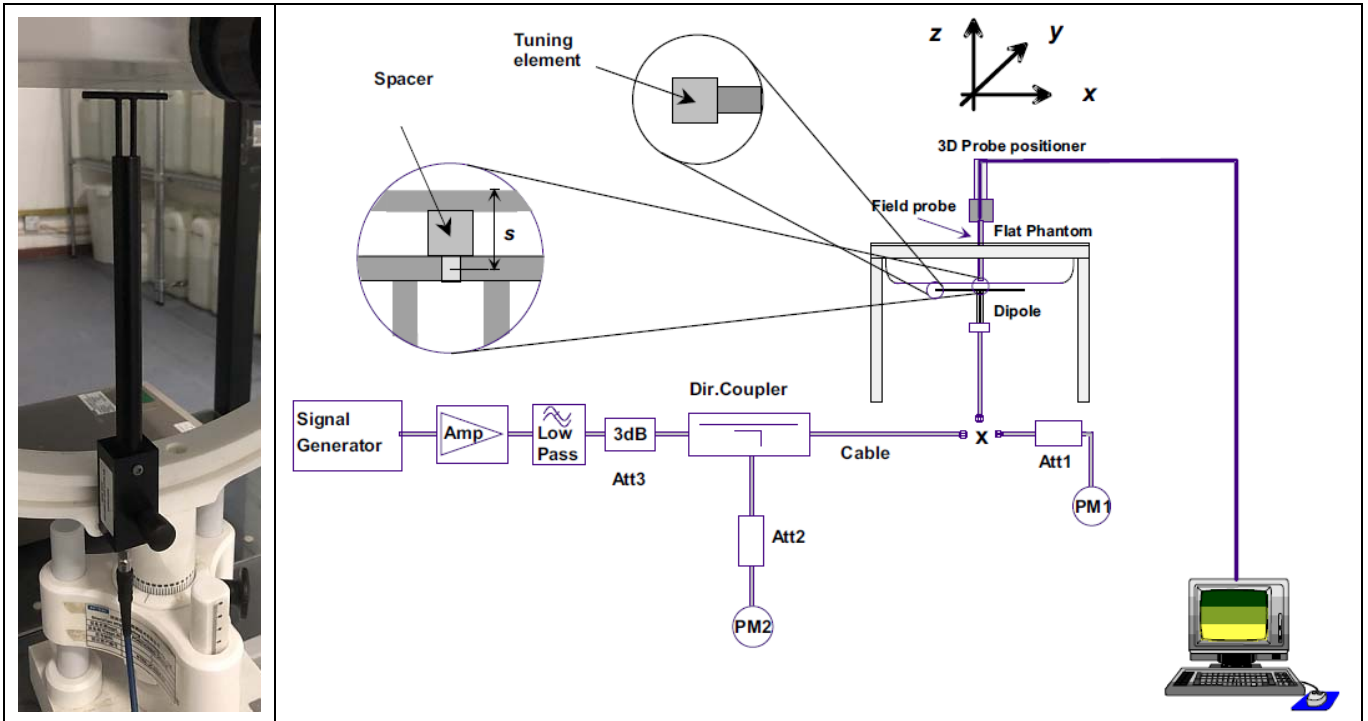



**4.2.1. System Verification Results**

Comparing to the original SAR value provided by SATIMO, the verification data should be within its specification of  $\pm 10\%$ . Below table shows the target SAR and measured SAR after normalized to 1W input power. The table below indicates the system performance verification can meet the variation criterion and the plots can be referred to Appendix B of this report.

System Verification	Target SAR (1W) ( $\pm 10\%$ )		Measured SAR (Normalized to 1W)		Liquid Temp.	Test Date
	1-g (W/Kg)	10-g (W/Kg)	1-g (W/Kg)	10-g (W/Kg)		
750MHz Head	8.49 (7.64~9.34)	5.55 (4.99~6.11)	8.71	5.51	21.5 °C	Apr. 23, 2019
750MHz Body	8.55 (7.69~9.41)	5.75 (5.17~6.33)	9.07	6.04	21.4 °C	May 07, 2019
835MHz Head	9.56 (8.60~10.51)	6.22 (5.60~6.84)	9.72	6.11	21.5 °C	May 06, 2019
835MHz Body	9.48 (8.53~10.42)	6.29 (5.66~6.91)	9.71	6.45	21.3 °C	May 06, 2019
1800MHz Head	38.40 (34.56~42.24)	20.10 (18.09~22.11)	39.10	20.72	21.7 °C	Apr. 19, 2019
1800MHz Body	37.04 (33.34~40.74)	20.26 (18.23~22.29)	36.79	19.23	21.5 °C	Apr. 19, 2019
1900MHz Head	39.70 (35.73~43.67)	20.50 (18.45~22.55)	37.68	19.47	21.6 °C	Apr. 18, 2019
1900MHz Body	38.43 (34.59~42.27)	20.34 (18.31~22.37)	38.86	20.43	21.4 °C	Apr. 18, 2019
2450MHz Head	52.40 (47.16~57.64)	24.00 (21.60~26.40)	49.11	23.04	21.4 °C	Apr. 26, 2019
2450MHz Body	49.32 (44.39~54.25)	22.89 (20.60~25.17)	46.86	22.70	21.5 °C	Apr. 17, 2019
5200MHz Head	159.00 (143.10~174.90)	56.90 (51.21~62.59)	155.24	55.60	21.4 °C	Apr. 29, 2019
5200MHz Body	156.85 (141.17~172.54)	55.20 (49.68~60.72)	152.92	53.28	21.6 °C	Apr. 30, 2019
5800MHz Head	181.20 (163.08~199.32)	61.50 (55.35~67.65)	167.21	59.44	21.8 °C	Apr. 29, 2019
5800MHz Body	169.30 (152.37~186.23)	58.49 (52.64~64.34)	168.90	59.38	21.3 °C	Apr. 30, 2019

## **5. SAR Measurement variability and uncertainty**

### **5.1. SAR measurement variability**

Per KDB865664 D01 SAR measurement 100 MHz to 6 GHz, SAR measurement variability must be assessed for each frequency band, which is determined by the SAR probe calibration point and tissue-equivalent medium used for the device measurements. The additional measurements are repeated after the completion of all measurements requiring the same head or body tissue-equivalent medium in a frequency band. The test device should be returned to ambient conditions (normal room temperature) with the battery fully charged before it is re-mounted on the device holder for the repeated measurement(s) to minimize any unexpected variations in the repeated results.

- 1) Repeated measurement is not required when the original highest measured SAR is  $< 0.80$  W/kg; steps 2) through 4) do not apply.
- 2) When the original highest measured SAR is  $\geq 0.80$  W/kg, repeat that measurement once.
- 3) Perform a second repeated measurement only if the ratio of largest to smallest SAR for the original and first repeated measurements is  $> 1.20$  or when the original or repeated measurement is  $\geq 1.45$  W/kg (~ 10% from the 1-g SAR limit).
- 4) Perform a third repeated measurement only if the original, first or second repeated measurement is  $\geq 1.5$  W/kg and the ratio of largest to smallest SAR for the original, first and second repeated measurements is  $> 1.20$ .

### **5.2. SAR measurement uncertainty**

Per KDB865664 D01 SAR Measurement 100 MHz to 6 GHz, when the highest measured 1-g SAR within a frequency band is  $< 1.5$  W/kg, the extensive SAR measurement uncertainty analysis described in IEEE Std 1528-2013 is not required in SAR reports submitted for equipment approval. The equivalent ratio (1.5/1.6) is applied to extremity and occupational exposure conditions.

## 6. RF Exposure Positions

### 6.1. Ear and handset reference point

Figure 6.1.1 shows the front, back, and side views of the SAM phantom. The center-of-mouth reference point is labeled “M”, the left ear reference point (ERP) is marked “LE”, and the right ERP is marked “RE”.



Fig 6.1.1 Front, back, and side views of SAM phantom

### 6.2. Definition of the cheek position

1. Define two imaginary lines on the handset, the vertical centerline and the horizontal line. The vertical centerline passes through two points on the front side of the handset: the midpoint of the width  $w_t$  of the handset at the level of the acoustic output (point A in Figure 6.2.1 and Figure 6.2.2), and the midpoint of the width  $w_b$  of the bottom of the handset (point B). The horizontal line is perpendicular to the vertical centerline and passes through the center of the acoustic output (see Figure 6.2.1). The two lines intersect at point A. Note that for many handsets, point A coincides with the center of the acoustic output; however, the acoustic output may be located elsewhere on the horizontal line. Also note that the vertical centerline is not necessarily parallel to the front face of the handset (see Figure 6.2.2), especially for clamshell handsets, handsets with flip covers, and other irregularly-shaped handsets.
2. Position the handset close to the surface of the phantom such that point A is on the (virtual) extension of the line passing through points RE and LE on the phantom (see Figure 6.2.3), such that the plane defined by the vertical centerline and the horizontal line of the handset is approximately parallel to the sagittal plane of the phantom.
3. Translate the handset towards the phantom along the line passing through RE and LE until handset point A touches the pinna at the ERP
4. While maintaining the handset in this plane, rotate it around the LE-RE line until the vertical centerline is in the plane normal to the plane containing B-M and N-F lines, i.e., the Reference Plane.
5. Rotate the handset around the vertical centerline until the handset (horizontal line) is parallel to the N-F line.

6. While maintaining the vertical centerline in the Reference Plane, keeping point A on the line passing through RE and LE, and maintaining the handset contact with the pinna, rotate the handset about the N-F line until any point on the handset is in contact with a phantom point below the pinna on the cheek. See Figure 6.2.3. The actual rotation angles should be documented in the test report.

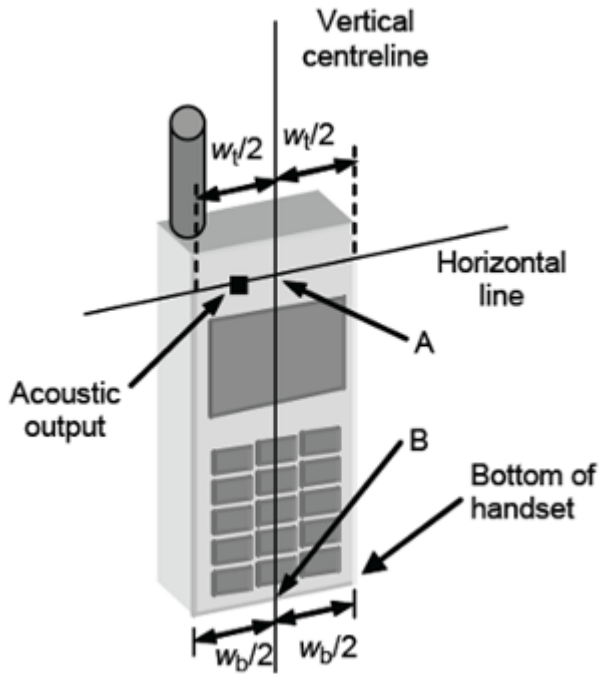

Fig 6.2.1 Handset vertical and horizontal reference lines—“fixed case”

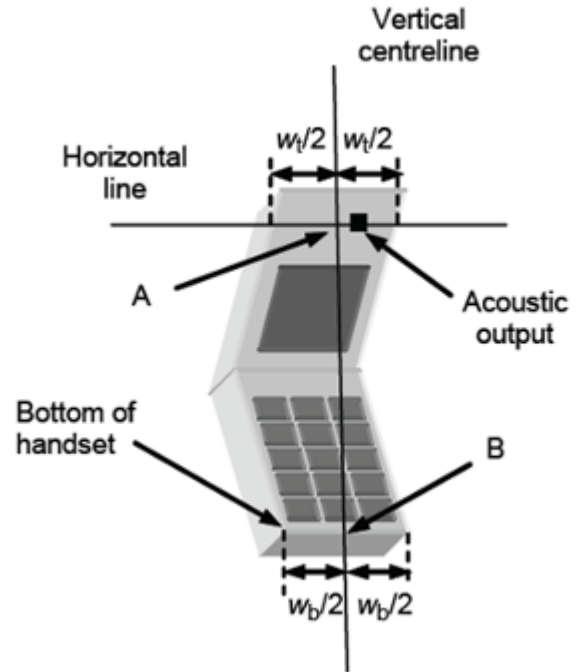

Fig 6.2.2 Handset vertical and horizontal reference lines—“clam-shell case”

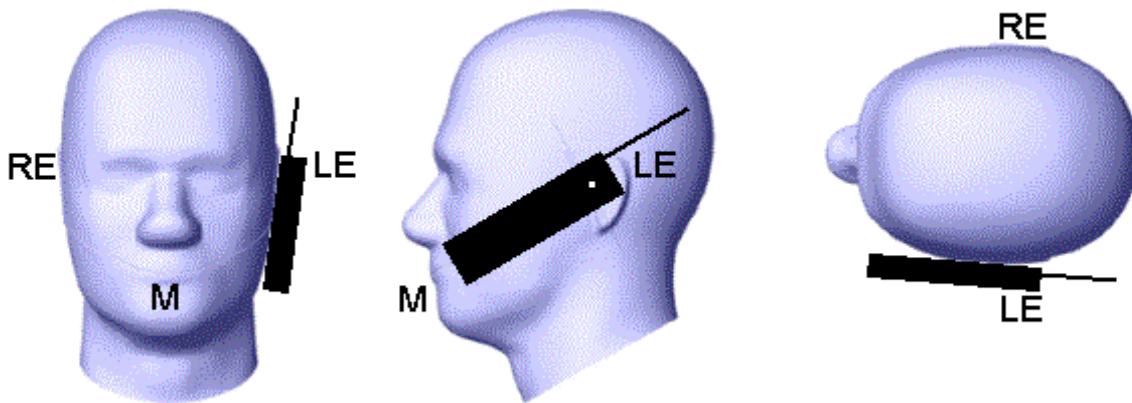

Fig 6.2.3 cheek or touch position. The reference points for the right ear (RE), left ear (LE), and mouth (M), which establish the Reference Plane for handset positioning, are indicated.

**6.3. Definition of the tilt position**

1. While maintaining the orientation of the handset, retract the handset parallel to the reference plane far enough away from the phantom to enable a rotation of the device by 15 degree.
2. Rotate the Handset around the horizontal line by 15 degree (see Figure 6.3.1).
3. While maintaining the orientation of the handset, move the handset towards the phantom on a line passing through RE and LE until any part of the handset touches the ear. The tilt position is obtained when the contact is on the pinna. If the contact is at any location other than the pinna, e.g., the antenna with the back of the phantom head, the angle of the handset shall be reduced. In this case, the tilt position is obtained if any part of the handset is in contact with the pinna as well as a second part of the handset is in contact with the phantom, e.g., the antenna with the back of the head.

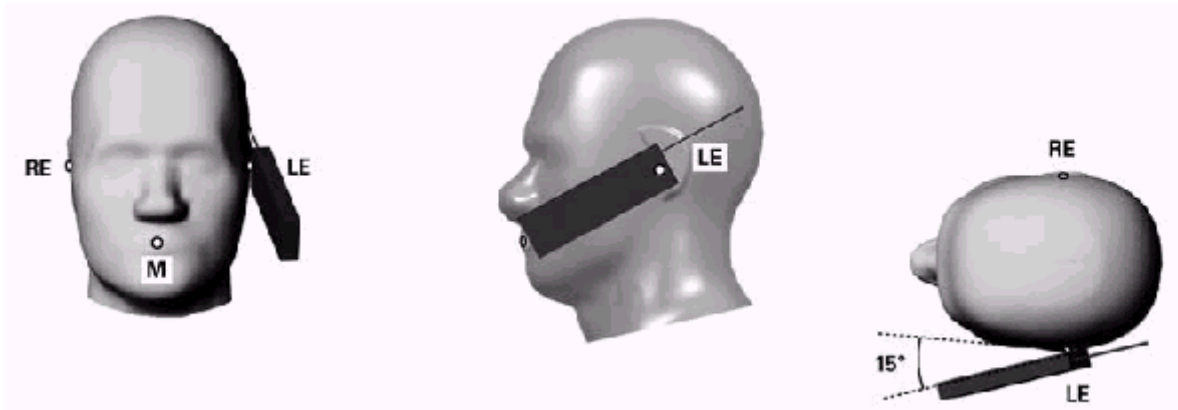

Figure 6.3.1 – Tilt position of the wireless device on the left side of SAM

**6.4. Body Worn Accessory**

1. Body-worn operating configurations are tested with the belt-clips and holsters attached to the device and positioned against a flat phantom in a normal use configuration (see Figure 6.4.1). Per KDB 648474 D04, body-worn accessory exposure is typically related to voice mode operations when handsets are carried in body-worn accessories. The body-worn accessory procedures in FCC KDB 447498 D01 should be used to test for body-worn accessory SAR compliance, without a headset connected to it. This enables the test results for such configuration to be compatible with that required for hotspot mode when the body-worn accessory test separation distance is greater than or equal to that required for hotspot mode, when applicable. When the reported SAR for body-worn accessory, measured without a headset connected to the handset is < 1.2 W/kg, the highest reported SAR configuration for that wireless mode and frequency band should be repeated for that body-worn accessory with a handset attached to the handset.
2. Accessories for body-worn operation configurations are divided into two categories: those that do not contain metallic components and those that do contain metallic components and those that do contain metallic components. When multiple accessories that do not contain metallic components are supplied with the device, the device is tested with only the accessory that dictates the closest

spacing to the body. Then multiple accessories that contain metallic components are test with the device with each accessory. If multiple accessories share an identical metallic component (i.e. the same metallic belt-clip used with different holsters with no other metallic components) only the accessory that dictates the closest spacing to the body is tested.

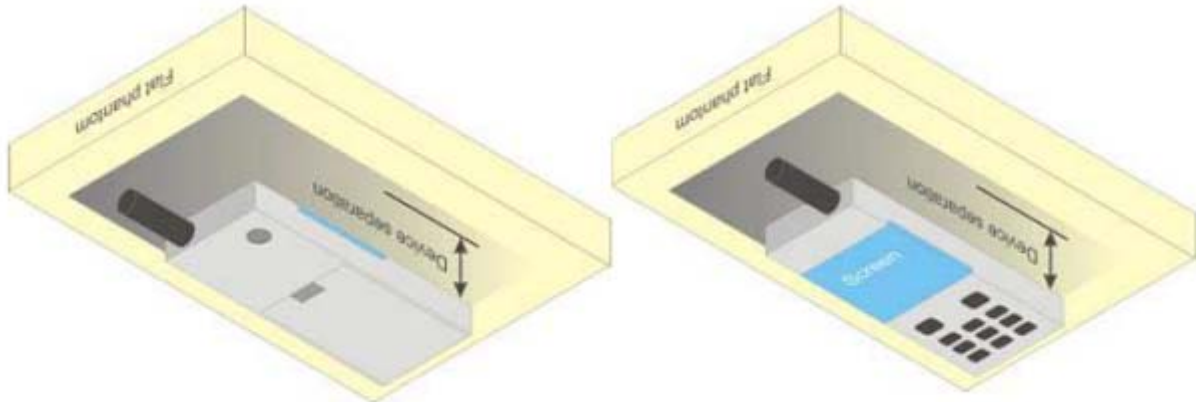

Figure 6.4.1 – Test positions for body-worn devices

### 6.5. Wireless Router Devices

Some battery-operated handsets have the capability to transmit and receive user through simultaneous transmission of WLAN simultaneously with a separate licensed transmitter. The FCC has provided guidance in FCC KDB Publication 941225 D06 where SAR test considerations for handsets ( $L \times W \geq 9 \text{ cm} \times 5 \text{ cm}$ ) are based on a composite test separation distance of 10mm from the front, back and edges of the device containing transmitting antennas within 2.5cm of their edges, determined from general mixed use conditions for this type of devices. Since the hotspot SAR results may overlap with the body-worn accessory SAR requirements, the more conservative configurations can be considered, thus excluding some body-worn accessory SAR tests.

When the user enables the personal wireless router functions for the handset, actual operations include simultaneous transmission of both the WLAN transmitter and another licensed transmitter. Both transmitters often do not transmit at the same transmitting frequency and thus cannot be evaluated for SAR under actual use conditions due to the limitations of the SAR assessment probes. Therefore, SAR must be evaluated for each frequency transmission and mode separately and spatially summed with the WLAN transmitter according to FCC KDB Publication 447498 D01 publication procedures. The “Portable Hotspot” feature on the handset was NOT activated during SAR assessments, to ensure the SAR measurements were evaluated for a single transmission frequency RF signal at a time.

## 7. RF Output Power

### 7.1. Maximum Tune-up Limit

Band	Mode	The Tune-up Maximum Power (Customer Declared)(dBm)	Range	Measured Maximum Output Power(dBm)
GSM 850	GSM Voice	31.5±1	30.5~32.5	32.50
	GPRS	31.5±1	30.5~32.5	32.48
	EGPRS	26.5±1	25.5~27.5	27.48
GSM 1900	GSM Voice	28.5±1	27.5~29.5	29.47
	GPRS	28.5±1	27.5~29.5	29.43
	EGPRS	24.5±1	23.5~25.5	25.46
WCDMA Band V	RMC 12.2Kbps	22.5±1	21.5~23.5	23.49
	HSDPA	21.5±1	20.5~22.5	22.35
	HSUPA	21.5±1	20.5~22.5	22.42
WCDMA Band IV	RMC 12.2Kbps	22.5±1	21.5~23.5	23.21
	HSDPA	21.5±1	20.5~22.5	22.20
	HSUPA	21.5±1	20.5~22.5	22.18
WCDMA Band II	RMC 12.2Kbps	21.5±1	20.5~22.5	22.49
	HSDPA	20.5±1	19.5~21.5	21.49
	HSUPA	20.5±1	19.5~21.5	21.50
LTE Band XII	QPSK	22±1	21~23	23.00
	16QAM	21±1	20~22	22.00
LTE Band XVII	QPSK	22±1	21~23	23.00
	16QAM	21±1	20~22	22.00
LTE Band V	QPSK	22±1	21~23	23.00
	16QAM	21±1	20~22	22.00
LTE Band IV	QPSK	22±1	21~23	22.99
	16QAM	21±1	20~22	22.00
LTE Band II	QPSK	22±1	21~23	22.98
	16QAM	21±1	20~22	22.00
LTE Band XXV	QPSK	22±1	21~23	23.00
	16QAM	22±1	21~23	22.00
WLAN 2.4G	802.11b	11±1	10~12	11.8
	802.11g	11±1	10~12	11.2
	802.11n20	11±1	10~12	11.0
	802.11n40	11±1	10~12	10.9
WLAN 5.2G	802.11a	10±1	9~11	10.6
	802.11n(HT20)	10±1	9~11	10.8

	802.11n(HT40)	10±1	9~11	10.5
	802.11ac(VHT20)	10±1	9~11	10.6
	802.11ac(VHT40)	10±1	9~11	10.7
	802.11ac(VHT80)	9±1	8~10	9.6
WLAN 5.8G	802.11a	9±1	8~10	10.0
	802.11n(HT20)	9±1	8~10	9.8
	802.11n(HT40)	8±1	7~9	9.0
	802.11ac(VHT20)	9±1	8~10	9.2
	802.11ac(VHT40)	8±1	7~9	8.9
	802.11ac(VHT80)	7±1	6~8	7.9
Bluetooth	BR	8.5±1	7.5~9.5	9.35
	EDR	8.5±1	7.5~9.5	9.04
	BLE	-6±1	-7~-5	-5.18

## 7.2. GSM Conducted Power

Band GSM850	Burst-Averaged output Power (dBm)				Frame-Averaged output Power (dBm)			
Tx Channel	Tune-up	128	189	251	Tune-up	128	189	251
Frequency (MHz)	(dBm)	824.2	836.4	848.8	(dBm)	824.2	836.4	848.8
GSM (GMSK)	32.50	32.50	32.37	32.47	23.47	23.47	23.34	23.44
GPRS(GMSK, 1 TS)	32.50	32.45	32.41	32.48	23.47	23.42	23.38	23.45
GPRS(GMSK, 2 TS)	30.50	30.45	30.48	30.39	24.48	24.43	24.46	24.37
GPRS(GMSK, 3 TS)	29.50	29.35	29.48	29.45	25.24	25.09	25.22	25.19
GPRS(GMSK, 4 TS)	28.50	28.47	28.50	28.34	25.49	25.46	25.49	25.33
EDGE(GMSK, 1 TS)	27.50	27.44	27.41	27.48	18.47	18.41	18.38	18.45
EDGE(GMSK, 2 TS)	26.50	26.49	26.43	26.38	20.48	20.47	20.41	20.36
EDGE(GMSK, 3 TS)	25.50	25.34	25.48	25.48	21.24	21.08	21.22	21.22
EDGE(GMSK, 4 TS)	24.50	24.33	24.42	24.49	21.49	21.32	21.41	21.48
Band GSM1900	Burst-Averaged output Power (dBm)				Frame-Averaged output Power (dBm)			
Tx Channel	Tune-up	512	661	810	Tune-up	512	661	810
Frequency (MHz)	(dBm)	1850.2	1880.0	1909.8	(dBm)	1850.2	1880.0	1909.8
GSM (GMSK)	29.50	29.45	29.47	29.31	20.47	20.42	20.44	20.28
GPRS(GMSK, 1 TS)	29.50	29.43	29.38	29.32	20.47	20.40	20.35	20.29
GPRS(GMSK, 2 TS)	28.50	28.44	28.48	28.46	22.48	22.42	22.46	22.44
GPRS(GMSK, 3 TS)	27.50	27.50	27.42	27.35	23.24	23.24	23.16	23.09
GPRS(GMSK, 4 TS)	26.50	26.47	26.46	26.34	23.49	23.46	23.45	23.33
EDGE(GMSK, 1 TS)	25.50	25.42	25.46	25.38	16.47	16.39	16.43	16.35
EDGE(GMSK, 2 TS)	24.50	24.39	24.47	24.45	18.48	18.37	18.45	18.43
EDGE(GMSK, 3 TS)	23.50	23.47	23.43	23.41	19.24	19.21	19.17	19.15
EDGE(GMSK, 4 TS)	22.50	22.37	22.48	22.42	19.49	19.36	19.47	19.41



Note: The frame-averaged power is linearly scaled the maximum burst averaged power over 8 time slots.

The calculated method are shown as below:

Frame-averaged power = Maximum burst averaged power (1 TS) - 9.03 dB

Frame-averaged power = Maximum burst averaged power (2 TS) - 6.02 dB

Frame-averaged power = Maximum burst averaged power (3 TS) - 4.26 dB

Frame-averaged power = Maximum burst averaged power (4 TS) - 3.01 dB

### 7.3. WCDMA Conducted Power

Band	WCDMA Band V			
Tx Channel	Tune-up	4132	4182	4233
Frequency (MHz)		826.4	836.4	846.6
RMC 12.2Kbps	23.50	23.45	23.49	23.48
HSDPA Subtest-1	22.50	22.24	22.35	22.14
HSDPA Subtest-2	21.50	21.45	21.44	21.39
HSDPA Subtest-3	21.50	21.36	21.33	21.50
HSDPA Subtest-4	21.50	21.32	21.40	21.37
HSUPA Subtest-1	21.50	21.45	21.37	21.38
HSUPA Subtest-2	21.50	21.29	21.32	21.41
HSUPA Subtest-3	21.50	21.42	21.30	21.45
HSUPA Subtest-4	21.50	21.31	21.48	21.41
HSUPA Subtest-5	22.50	22.30	22.42	22.10
Band	WCDMA Band IV			
Tx Channel	Tune-up	1312	1413	1513
Frequency (MHz)		1712.4	1732.6	1752.6
RMC 12.2Kbps	23.50	23.21	23.18	23.20
HSDPA Subtest-1	22.50	22.20	22.12	22.01
HSDPA Subtest-2	21.50	21.12	21.09	21.14
HSDPA Subtest-3	21.50	21.10	21.13	21.12
HSDPA Subtest-4	21.50	21.11	21.24	21.24
HSUPA Subtest-1	21.50	21.08	21.20	21.20
HSUPA Subtest-2	21.50	21.07	21.16	21.17
HSUPA Subtest-3	21.50	21.13	21.17	21.14
HSUPA Subtest-4	21.50	21.06	21.14	21.10
HSUPA Subtest-5	22.50	22.18	22.10	22.04
Band	WCDMA Band II			
Tx Channel	Tune-up	9262	9400	9538
Frequency (MHz)		1852.4	1880	1907.6
RMC 12.2Kbps	22.50	22.49	22.48	22.47
HSDPA Subtest-1	21.50	21.44	21.48	21.49

HSDPA Subtest-2	20.50	20.37	20.32	20.47
HSDPA Subtest-3	20.50	20.39	20.38	20.29
HSDPA Subtest-4	20.50	20.34	20.29	20.32
HSUPA Subtest-1	20.50	20.45	20.34	20.35
HSUPA Subtest-2	20.50	20.41	20.37	20.36
HSUPA Subtest-3	20.50	20.33	20.41	20.42
HSUPA Subtest-4	20.50	20.31	20.47	20.41
HSUPA Subtest-5	21.50	21.45	21.48	21.50

#### 7.4. LTE Conducted Power

Band	Band Width	Modulation	RB Configuration		Tune-up	Channel/Frequency(MHz)		
			RB Size	RB Offset		18607/1850.7	18900/1880	19193/1909.3
LTE Band II	1.4MHz	QPSK	1	0	23.00	22.71	22.80	22.69
			1	2	23.00	22.84	22.87	22.89
			1	5	23.00	22.68	22.75	22.68
			3	0	23.00	22.80	22.98	22.81
			3	1	23.00	22.81	22.85	22.82
			3	2	23.00	22.83	22.86	22.80
			6	0	22.00	21.80	21.78	21.74
		16QAM	1	0	22.00	21.85	21.76	21.70
			1	2	22.00	22.00	21.98	21.92
			1	5	22.00	21.89	21.78	21.68
			3	0	22.00	21.83	21.97	21.85
			3	1	22.00	21.83	22.00	21.85
			3	2	22.00	21.82	21.98	21.86
			6	0	21.00	20.79	20.87	20.73
Band	Band Width	Modulation	RB Configuration		Tune-up	Channel/Frequency(MHz)		
			RB Size	RB Offset		18615/1851.5	18900/1880	19185/1908.5
LTE Band II	3MHz	QPSK	1	0	23.00	22.77	22.80	22.75
			1	7	23.00	22.71	22.75	22.74
			1	14	23.00	22.73	22.77	22.69
			8	0	22.00	21.78	21.78	21.75
			8	4	22.00	21.77	21.76	21.75
			8	7	22.00	21.75	21.75	21.75
			15	0	22.00	21.76	21.78	21.72

Band	Band Width	Modulation	RB Configuration		Tune-up	Channel/Frequency(MHz)		
			RB Size	RB Offset		18625/1852.5	18900/1880	19175/1907.5
LTE Band II	5MHz	16QAM	1	0	22.00	21.98	21.88	21.88
			1	7	22.00	21.95	21.79	21.89
			1	14	22.00	21.90	21.76	21.85
			8	0	21.00	20.95	20.90	20.80
			8	4	21.00	20.96	20.89	20.78
			8	7	21.00	20.97	20.87	20.76
			15	0	21.00	20.87	20.91	20.77
LTE Band II	5MHz	QPSK	1	0	23.00	22.63	22.70	22.70
			1	12	23.00	22.82	22.80	22.81
			1	24	23.00	22.70	22.68	22.69
			12	0	22.00	21.73	21.78	21.71
			12	6	22.00	21.82	21.78	21.75
			12	11	22.00	21.88	21.78	21.82
			25	0	22.00	21.79	21.79	21.80
		16QAM	1	0	22.00	21.66	21.78	21.97
			1	12	22.00	21.74	21.88	21.99
			1	24	22.00	21.65	21.77	21.98
			12	0	21.00	20.70	20.78	20.76
			12	6	21.00	20.82	20.81	20.80
			12	11	21.00	20.85	20.82	20.86
			25	0	21.00	20.81	20.90	20.84
LTE Band II	10MHz	QPSK	1	0	23.00	22.71	22.75	22.74
			1	24	23.00	22.92	22.97	22.93
1	49		23.00	22.69	22.78	22.73		
25	0		22.00	21.77	21.83	21.90		
25	12		22.00	21.82	21.85	21.91		
25	24		22.00	21.93	21.92	21.92		
50	0		22.00	21.83	21.87	21.92		
16QAM	1	0	22.00	21.98	21.82	21.87		
	1	24	22.00	21.96	21.97	21.99		
	1	49	22.00	21.95	21.75	21.89		
	25	0	21.00	20.81	21.00	20.98		

Band	Band Width	Modulation	RB Configuration		Tune-up	Channel/Frequency(MHz)		
			RB Size	RB Offset		18675/1857.5	18900/1880	19125/1902.5
			25	12	21.00	20.91	20.99	20.98
			25	24	21.00	21.00	20.98	20.94
			50	0	21.00	20.88	20.95	20.98
LTE Band II	15MHz	QPSK	1	0	23.00	22.74	22.67	22.67
			1	37	23.00	22.80	22.80	22.76
			1	74	23.00	22.70	22.61	22.65
			36	0	22.00	21.77	21.88	21.93
			36	18	22.00	21.82	21.92	21.85
			36	37	22.00	21.87	21.92	21.83
			75	0	22.00	21.82	21.86	21.89
		16QAM	1	0	22.00	21.88	21.98	21.99
			1	37	22.00	21.94	21.97	21.97
			1	74	22.00	21.87	21.96	21.95
			36	0	21.00	20.77	20.89	20.91
			36	18	21.00	20.80	20.89	20.86
			36	37	21.00	20.82	20.93	20.85
			75	0	21.00	20.83	20.92	20.89
Band	Band Width	Modulation	RB Configuration		Tune-up	Channel/Frequency(MHz)		
			RB Size	RB Offset		18700/1860	18900/1880	19100/1900
LTE Band II	20MHz	QPSK	1	0	23.00	22.94	22.93	22.65
			1	49	23.00	22.91	22.90	22.81
			1	99	23.00	22.65	22.64	22.58
			50	0	22.00	21.66	21.86	21.92
			50	24	22.00	21.69	21.92	21.82
			50	49	22.00	21.71	21.95	21.78
			100	0	22.00	21.68	21.92	21.91
		16QAM	1	0	22.00	21.94	21.98	21.97
			1	49	22.00	21.99	21.99	21.97
			1	99	22.00	21.88	21.97	21.95
			50	0	21.00	20.68	20.92	20.99
			50	24	21.00	20.70	20.93	20.97
			50	49	21.00	20.72	20.95	20.82
			100	0	21.00	20.69	21.00	20.95

Band	Band Width	Modulation	RB Configuration		Tune-up	Channel/Frequency(MHz)		
			RB Size	RB Offset		19957/1710.7	20175/1732.5	20393/1754.3
LTE Band IV	1.4MHz	QPSK	1	0	23.00	22.76	22.63	22.61
			1	2	23.00	22.95	22.77	22.80
			1	5	23.00	22.73	22.62	22.64
			3	0	23.00	22.86	22.99	22.73
			3	1	23.00	22.84	22.76	22.75
			3	2	23.00	22.85	22.79	22.78
			6	0	22.00	21.83	21.75	21.75
		16QAM	1	0	22.00	21.99	21.67	21.67
			1	2	22.00	22.00	21.78	21.85
			1	5	22.00	21.91	21.67	21.73
			3	0	22.00	21.91	21.94	21.83
			3	1	22.00	21.88	21.93	21.82
			3	2	22.00	21.85	21.93	21.80
			6	0	21.00	20.88	20.73	20.66
Band	Band Width	Modulation	RB Configuration		Tune-up	Channel/Frequency(MHz)		
			RB Size	RB Offset		19965/1711.5	20175/1732.5	20385/1753.5
LTE Band IV	3MHz	QPSK	1	0	23.00	22.85	22.68	22.70
			1	7	23.00	22.75	22.70	22.75
			1	14	23.00	22.69	22.68	22.71
			8	0	22.00	21.85	21.77	21.74
			8	4	22.00	21.82	21.76	21.75
			8	7	22.00	21.80	21.75	21.77
			15	0	22.00	21.83	21.76	21.74
		16QAM	1	0	22.00	21.96	21.81	21.86
			1	7	22.00	21.94	21.76	21.92
			1	14	22.00	21.97	21.77	21.86
			8	0	21.00	20.99	20.86	20.73
			8	4	21.00	21.00	20.85	20.72
			8	7	21.00	20.96	20.81	20.75
			15	0	21.00	20.92	20.83	20.75
Band	Band Width	Modulation	RB Configuration		Tune-up	Channel/Frequency(MHz)		
			RB Size	RB Offset		19975/1712.5	20175/1732.5	20375/1752.5

LTE Band IV	5MHz	QPSK	1	0	23.00	22.73	22.64	22.64
			1	12	23.00	22.77	22.71	22.72
			1	24	23.00	22.63	22.60	22.65
			12	0	22.00	21.83	21.81	21.71
			12	6	22.00	21.80	21.81	21.75
			12	11	22.00	21.77	21.81	21.81
			25	0	22.00	21.81	21.75	21.73
		16QAM	1	0	22.00	21.66	21.74	21.99
			1	12	22.00	21.72	21.85	21.99
			1	24	22.00	21.57	21.76	21.98
			12	0	21.00	20.83	20.78	20.73
			12	6	21.00	20.80	20.74	20.75
			12	11	21.00	20.77	20.72	20.76
			25	0	21.00	20.88	20.84	20.81
Band	Band Width	Modulation	RB Configuration		Tune-up	Channel/Frequency(MHz)		
			RB Size	RB Offset		20000/1715	20175/1732.5	20350/1750
LTE Band IV	10MHz	QPSK	1	0	23.00	22.78	22.70	22.67
			1	24	23.00	22.91	22.84	22.82
			1	49	23.00	22.69	22.70	22.68
			25	0	22.00	21.93	21.84	21.75
			25	12	22.00	21.92	21.83	21.76
			25	24	22.00	21.90	21.84	21.79
			50	0	22.00	21.91	21.83	21.79
		16QAM	1	0	22.00	21.98	21.73	21.85
			1	24	22.00	21.96	21.91	21.99
			1	49	22.00	21.95	21.75	21.85
			25	0	21.00	20.99	20.96	20.80
			25	12	21.00	20.95	20.94	20.85
			25	24	21.00	20.93	20.90	20.87
			50	0	21.00	20.93	20.88	20.84
Band	Band Width	Modulation	RB Configuration		Tune-up	Channel/Frequency(MHz)		
			RB Size	RB Offset		20025/1717.5	20175/1732.5	20325/1747.5
LTE Band IV	15MHz	QPSK	1	0	23.00	22.68	22.64	22.59
			1	37	23.00	22.73	22.74	22.75
			1	74	23.00	22.60	22.60	22.59
			36	0	22.00	21.87	21.85	21.73

Band	Band Width	Modulation	RB Configuration		Tune-up	Channel/Frequency(MHz)		
			RB Size	RB Offset		20050/1720	20175/1732.5	20300/1745
		16QAM	36	18	22.00	21.85	21.83	21.76
			36	37	22.00	21.81	21.82	21.82
			75	0	22.00	21.84	21.86	21.80
			1	0	22.00	21.97	21.98	21.81
			1	37	22.00	21.96	21.99	21.93
			1	74	22.00	21.93	21.93	21.80
			36	0	21.00	20.87	20.83	20.76
			36	18	21.00	20.85	20.82	20.80
			36	37	21.00	20.82	20.78	20.81
			75	0	21.00	20.83	20.75	20.78
LTE Band IV	20MHz	QPSK	1	0	23.00	22.94	22.57	22.57
			1	49	23.00	22.98	22.97	22.80
			1	99	23.00	22.65	22.64	22.53
			50	0	22.00	21.82	21.88	21.78
			50	24	22.00	21.71	21.82	21.80
			50	49	22.00	21.68	21.74	21.82
		16QAM	100	0	22.00	21.77	21.79	21.77
			1	0	22.00	21.89	21.96	21.97
			1	49	22.00	21.95	21.94	21.98
			1	99	22.00	21.95	21.97	21.97
			50	0	21.00	20.80	20.91	20.77
			50	24	21.00	20.72	20.85	20.79
			50	49	21.00	20.68	20.75	20.89
			100	0	21.00	20.81	20.85	20.82

Band	Band Width	Modulation	RB Configuration		Tune-up	Channel/Frequency(MHz)		
			RB Size	RB Offset		20407/824.7	20525/836.5	20643/848.3
LTE Band V	1.4MHz	QPSK	1	0	23.00	22.97	22.87	22.87
			1	2	23.00	22.97	23.00	22.95
			1	5	23.00	22.84	22.81	22.83
			3	0	23.00	22.99	22.95	22.96
			3	1	23.00	22.97	22.96	22.95
			3	2	23.00	22.98	22.94	22.94
			6	0	22.00	21.94	21.93	21.98

Band	Band Width	Modulation	RB Configuration		Tune-up	Channel/Frequency(MHz)		
			RB Size	RB Offset		20415/825.5	20525/836.5	20635/847.5
		16QAM	1	0	22.00	21.95	21.87	21.99
			1	2	22.00	21.98	21.97	22.00
			1	5	22.00	21.86	21.86	21.96
			3	0	22.00	21.97	21.96	21.87
			3	1	22.00	21.15	21.94	21.86
			3	2	22.00	21.93	21.97	21.87
			6	0	21.00	20.97	20.87	20.94
LTE Band V	3MHz	QPSK	1	0	23.00	22.95	22.90	22.90
			1	7	23.00	22.90	22.91	22.87
			1	14	23.00	22.86	22.82	22.85
			8	0	22.00	21.92	21.89	21.87
			8	4	22.00	21.91	21.87	21.88
			8	7	22.00	21.90	21.87	21.89
			15	0	22.00	21.91	21.87	21.85
		16QAM	1	0	22.00	21.98	21.97	21.97
			1	7	22.00	21.95	21.89	21.95
			1	14	22.00	21.93	21.85	21.97
			8	0	21.00	20.96	20.96	20.83
			8	4	21.00	20.99	20.94	20.84
			8	7	21.00	21.00	20.91	20.85
			15	0	21.00	20.96	20.91	20.85
		Modulation	RB Configuration		Tune-up	Channel/Frequency(MHz)		
			RB Size	RB Offset		20425/826.5	20525/836.5	20625/846.5
LTE Band V	5MHz	QPSK	1	0	23.00	22.83	22.82	22.80
			1	12	23.00	22.95	22.89	22.95
			1	24	23.00	22.81	22.76	22.78
			12	0	22.00	21.89	21.82	21.88
			12	6	22.00	21.87	21.85	21.87
			12	11	22.00	21.88	21.90	21.89
			25	0	22.00	21.87	21.88	21.91
		16QAM	1	0	22.00	21.74	21.89	21.96
			1	12	22.00	21.85	21.97	21.98
			1	24	22.00	21.71	21.80	21.95
			12	0	21.00	20.86	20.75	20.88



Band	Band Width	Modulation	RB Configuration		Tune-up	Channel/Frequency(MHz)		
			RB Size	RB Offset		20450/829	20525/836.5	20600/844
LTE Band V	10MHz	QPSK	12	6	21.00	20.85	20.79	20.91
			12	11	21.00	20.82	20.82	20.92
			25	0	21.00	20.95	20.88	20.90
			1	0	23.00	22.87	22.90	22.99
			1	24	23.00	22.95	22.94	22.96
			1	49	23.00	22.88	22.87	22.83
			25	0	22.00	21.92	21.90	21.99
		16QAM	25	12	22.00	21.99	21.97	21.94
			25	24	22.00	21.94	21.98	21.92
			50	0	22.00	21.99	21.91	21.95
			1	0	22.00	21.93	21.89	21.97
			1	24	22.00	21.98	21.93	21.97
			1	49	22.00	21.96	21.82	21.93
			25	0	21.00	20.94	20.96	20.98

Band	Band Width	Modulation	RB Configuration		Tune-up	Channel/Frequency(MHz)		
			RB Size	RB Offset		23017/699.7	23095/707.5	23173/715.3
LTE Band XII	1.4MHz	QPSK	1	0	23.00	22.98	22.97	22.90
			1	2	23.00	22.96	22.93	22.93
			1	5	23.00	22.94	22.94	22.90
			3	0	23.00	22.97	22.97	22.96
			3	1	23.00	22.93	22.98	22.97
			3	2	23.00	22.95	22.91	22.96
			6	0	22.00	21.98	21.96	21.93
		16QAM	1	0	22.00	21.98	21.97	21.87
			1	2	22.00	21.96	21.98	21.93
			1	5	22.00	21.99	21.90	21.90
			3	0	22.00	21.96	21.99	22.00
			3	1	22.00	21.97	21.97	21.99
			3	2	22.00	21.93	21.96	21.98
			6	0	21.00	21.00	20.98	20.94

Band	Band Width	Modulation	RB Configuration		Tune-up	Channel/Frequency(MHz)		
			RB Size	RB Offset		23025/700.5	23095/707.5	23165/714.5
LTE Band XII	3MHz	QPSK	1	0	23.00	23.00	22.97	22.91
			1	7	23.00	22.98	22.93	22.88
			1	14	23.00	22.96	22.91	22.84
			8	0	22.00	21.95	21.96	21.89
			8	4	22.00	21.97	21.95	21.87
			8	7	22.00	21.98	21.91	21.85
			15	0	22.00	21.97	21.91	21.86
		16QAM	1	0	22.00	21.98	21.95	21.96
			1	7	22.00	21.96	21.89	21.99
			1	14	22.00	21.96	21.89	21.94
			8	0	21.00	20.98	20.99	20.88
			8	4	21.00	20.96	20.96	20.81
			8	7	21.00	20.98	20.95	20.87
			15	0	21.00	20.98	20.96	20.85
Band	Band Width	Modulation	RB Configuration		Tune-up	Channel/Frequency(MHz)		
			RB Size	RB Offset		23035/701.5	23095/707.5	23155/713.5
LTE Band XII	5MHz	QPSK	1	0	23.00	22.84	22.75	22.81
			1	12	23.00	22.99	22.86	22.91
			1	24	23.00	22.83	22.81	22.73
			12	0	22.00	21.83	21.87	21.82
			12	6	22.00	21.91	21.85	21.81
			12	11	22.00	21.95	21.80	21.82
			25	0	22.00	21.91	21.82	21.83
		16QAM	1	0	22.00	21.72	21.80	21.99
			1	12	22.00	21.81	21.95	21.98
			1	24	22.00	21.72	21.86	22.00
			12	0	21.00	20.83	20.86	20.91
			12	6	21.00	20.87	20.84	20.89
			12	11	21.00	20.95	20.79	20.87
			25	0	21.00	20.96	20.91	20.83
Band	Band Width	Modulation	RB Configuration		Tune-up	Channel/Frequency(MHz)		
			RB Size	RB Offset		23060/704	23095/707.5	23130/711

LTE Band XII	10MHz	QPSK	1	0	23.00	22.85	22.81	22.84
			1	24	23.00	22.95	22.98	22.93
			1	49	23.00	22.83	22.86	22.78
			25	0	22.00	21.79	21.87	21.98
			25	12	22.00	21.80	21.82	21.99
			25	24	22.00	21.84	21.75	21.91
			50	0	22.00	21.86	21.83	21.97
		16QAM	1	0	22.00	21.96	21.79	21.95
			1	24	22.00	21.98	21.96	21.93
			1	49	22.00	21.99	21.82	21.92
			25	0	21.00	20.84	20.97	20.95
			25	12	21.00	20.91	20.92	20.99
			25	24	21.00	20.95	20.88	20.98
			50	0	21.00	20.89	20.90	20.97

Band	Band Width	Modulation	RB Configuration		Tune-up	Channel/Frequency(MHz)		
			RB Size	RB Offset		23755/706.5	23790/710	23825/713.5
LTE Band XVII	5MHz	QPSK	1	0	23.00	22.71	22.75	22.75
			1	12	23.00	22.87	22.84	22.90
			1	24	23.00	22.78	22.71	22.71
			12	0	22.00	21.81	21.91	21.77
			12	6	22.00	21.77	21.81	21.79
			12	11	22.00	21.73	21.77	21.80
			25	0	22.00	21.76	21.81	21.78
		16QAM	1	0	22.00	21.78	22.00	21.59
			1	12	22.00	21.90	21.98	21.78
			1	24	22.00	21.79	21.99	21.63
			12	0	21.00	20.76	20.97	20.78
			12	6	21.00	20.75	20.95	20.81
			12	11	21.00	20.70	20.77	20.82
			25	0	21.00	20.84	20.84	20.90
Band	Band Width	Modulation	RB Configuration		Tune-up	Channel/Frequency(MHz)		
			RB Size	RB Offset		23780/709	23790/710	23800/711
LTE Band XVII	10MHz	QPSK	1	0	23.00	22.80	22.79	22.83
			1	24	23.00	22.96	23.00	22.99
			1	49	23.00	22.84	22.80	22.80

			25	0	22.00	21.91	21.99	21.96
			25	12	22.00	21.85	21.95	21.93
			25	24	22.00	21.82	21.84	21.89
			50	0	22.00	21.87	21.97	21.96
		16QAM	1	0	22.00	21.96	21.76	21.91
			1	24	22.00	21.98	21.96	21.97
			1	49	22.00	21.95	21.78	21.91
			25	0	21.00	20.96	20.97	20.98
			25	12	21.00	20.95	20.99	20.98
			25	24	21.00	20.87	20.97	20.93
			50	0	21.00	20.92	20.99	21.00

Band	Band Width	Modulation	RB Configuration		Tune-up	Channel/Frequency(MHz)		
			RB Size	RB Offset		26047/1850.7	26365/1882.5	26683/1914.3
LTE Band XXV	1.4MHz	QPSK	1	0	23.00	22.98	22.84	22.83
			1	2	23.00	22.99	22.97	22.97
			1	5	23.00	22.86	22.83	22.84
			3	0	23.00	22.95	22.98	22.95
			3	1	23.00	22.96	22.95	22.93
			3	2	23.00	22.89	22.96	22.92
			6	0	22.00	21.90	21.92	21.92
		16QAM	1	0	22.00	21.99	21.84	21.82
			1	2	22.00	21.97	21.98	21.95
			1	5	22.00	21.96	21.81	21.85
			3	0	22.00	21.89	21.98	21.94
			3	1	22.00	21.90	21.96	21.94
			3	2	22.00	21.92	21.95	21.95
			6	0	21.00	20.98	20.95	20.88

Band	Band Width	Modulation	RB Configuration		Tune-up	Channel/Frequency(MHz)		
			RB Size	RB Offset		26055/1851.5	26365/1882.5	26675/1913.5
LTE Band XXV	3MHz	QPSK	1	0	23.00	22.88	22.91	22.87
			1	7	23.00	22.84	22.89	22.86
			1	14	23.00	22.85	22.87	22.83
			8	0	22.00	21.85	21.87	21.89
			8	4	22.00	21.84	21.83	21.85
			8	7	22.00	21.85	21.86	21.81

Band	Band Width	Modulation	RB Configuration		Tune-up	Channel/Frequency(MHz)		
			RB Size	RB Offset		26065/1852.5	26365/1882.5	26665/1912.5
		16QAM	15	0	22.00	21.85	21.86	21.86
			1	0	22.00	21.98	21.93	22.00
			1	7	22.00	21.95	21.96	21.96
			1	14	22.00	21.93	21.91	21.95
			8	0	21.00	20.96	21.00	20.92
			8	4	21.00	20.98	20.96	20.90
			8	7	21.00	20.97	20.99	20.84
			15	0	21.00	21.00	20.97	20.84
LTE Band XXV	5MHz	QPSK	1	0	23.00	22.82	22.80	22.79
			1	12	23.00	22.94	22.90	22.90
			1	24	23.00	22.82	22.77	22.77
			12	0	22.00	21.86	21.90	21.91
			12	6	22.00	21.89	21.85	21.79
			12	11	22.00	21.93	21.84	21.67
		16QAM	25	0	22.00	21.89	21.87	21.83
			1	0	22.00	21.70	21.90	21.96
			1	12	22.00	21.83	22.00	21.98
			1	24	22.00	21.71	21.86	21.95
			12	0	21.00	20.82	20.83	20.95
			12	6	21.00	20.85	20.87	20.91
			12	11	21.00	20.92	20.89	20.79
			25	0	21.00	20.96	20.95	20.83
Band	Band Width	Modulation	RB Configuration		Tune-up	Channel/Frequency(MHz)		
			RB Size	RB Offset		26090/1855	26365/1882.5	26640/1910
LTE Band XXV	10MHz	QPSK	1	0	23.00	22.83	22.83	22.86
			1	24	23.00	23.00	22.98	22.94
			1	49	23.00	22.81	22.90	22.81
			25	0	22.00	21.85	21.92	21.83
			25	12	22.00	21.96	21.93	21.80
			25	24	22.00	21.96	22.00	21.78
			50	0	22.00	21.97	21.97	21.81
		16QAM	1	0	22.00	21.97	21.87	21.99
			1	24	22.00	21.99	22.00	21.95
			1	49	22.00	21.93	21.84	21.97

			25	0	21.00	20.95	20.93	20.90
			25	12	21.00	20.97	20.93	20.85
			25	24	21.00	20.98	20.96	20.82
			50	0	21.00	20.96	20.98	20.90
Band	Band Width	Modulation	RB Configuration		Tune-up	Channel/Frequency(MHz)		
			RB Size	RB Offset		26115/1857.5	26365/1882.5	26615/1907.5
LTE Band XXV	15MHz	QPSK	1	0	23.00	22.79	22.81	22.74
			1	37	23.00	22.85	22.81	22.86
			1	74	23.00	22.78	22.76	22.73
			36	0	22.00	21.82	21.85	21.90
			36	18	22.00	21.85	21.89	21.89
			36	37	22.00	21.98	21.96	21.88
			75	0	22.00	21.91	21.92	21.89
		16QAM	1	0	22.00	21.98	21.95	21.93
			1	37	22.00	21.96	21.97	22.00
			1	74	22.00	21.93	21.98	21.92
			36	0	21.00	20.86	20.88	20.95
			36	18	21.00	20.91	20.89	20.94
			36	37	21.00	20.98	20.92	20.88
			75	0	21.00	20.94	20.92	20.95
Band	Band Width	Modulation	RB Configuration		Tune-up	Channel/Frequency(MHz)		
			RB Size	RB Offset		26140/1860	26365/1882.5	26590/1905
LTE Band XXV	20MHz	QPSK	1	0	23.00	22.73	22.81	22.73
			1	49	23.00	22.94	22.97	22.98
			1	99	23.00	22.73	22.97	22.99
			50	0	22.00	21.77	21.94	21.93
			50	24	22.00	21.78	21.98	21.01
			50	49	22.00	21.79	21.96	21.91
			100	0	22.00	21.77	22.00	21.95
		16QAM	1	0	22.00	21.99	21.98	21.94
			1	49	22.00	21.96	21.97	21.95
			1	99	22.00	21.98	21.98	21.96
			50	0	21.00	20.80	21.00	20.98
			50	24	21.00	20.85	20.96	20.97
			50	49	21.00	20.89	20.97	20.95
			100	0	21.00	20.84	21.00	20.98

**7.5. WLAN & Bluetooth Output Power**

**7.5.1. Output Power Results Of WLAN**

Mode	Channel	Frequency (MHz)	Tune-up	Output Power (dBm)
802.11b	1	2412	12.0	11.3
	6	2437	12.0	11.8
	11	2462	12.0	11.3
802.11g	1	2412	12.0	10.9
	6	2437	12.0	11.2
	11	2462	12.0	10.9
802.11n HT20	1	2412	12.0	10.9
	6	2437	12.0	11.0
	11	2462	12.0	10.8
802.11n HT40	3	2422	12.0	10.8
	6	2437	12.0	10.9
	9	2452	12.0	10.8

NOTE: Power measurement results of WLAN 2.4G.

Mode	Channel	Frequency (MHz)	Tune-up	Output Power (dBm)
802.11a	36	5180	11.0	10.5
	40	5200	11.0	10.6
	48	5240	11.0	10.6
802.11n HT20	36	5180	11.0	10.3
	40	5200	11.0	10.2
	48	5240	11.0	10.8
802.11n HT40	38	5190	11.0	10.3
	46	5230	11.0	10.5
802.11ac VHT20	36	5180	11.0	10.3
	40	5200	11.0	10.6
	48	5240	11.0	10.6
802.11ac VHT40	38	5190	11.0	10.1
	46	5230	11.0	10.7
802.11ac VHT80	42	5210	10.0	9.6

NOTE: Power measurement results of WLAN 5.2G.

Mode	Channel	Frequency (MHz)	Tune-up	Output Power (dBm)
802.11a	149	5745	10.0	8.5

	157	5785	10.0	9.2
	165	5825	10.0	10.0
802.11n HT20	149	5745	10.0	8.2
	157	5785	10.0	8.8
	165	5825	10.0	9.8
802.11n HT40	151	5755	9.0	8.5
	159	5795	9.0	9.0
802.11ac VHT20	149	5745	10.0	8.3
	157	5785	10.0	8.6
	165	5825	10.0	9.2
802.11ac VHT40	151	5755	9.0	8.4
	159	5795	9.0	8.9
802.11ac VHT80	155	5775	8.0	7.9

NOTE: Power measurement results of WLAN 5.8G.

### 7.5.2. Output Power Results Of Bluetooth

BR+EDR	Output Power (dBm)				
	Channel	Tune-up	Data Rates		
			1M	2M	3M
	0CH	9.50	9.35	9.04	8.87
	39CH	8.50	7.74	7.49	7.24
	78CH	8.50	8.45	7.54	7.24

BLE	Channel	Tune-up	Output Power (dBm)
	0CH	-5.00	-6.16
	19CH	-5.00	-6.22
	39CH	-5.00	-5.18



### 8. Antenna Location

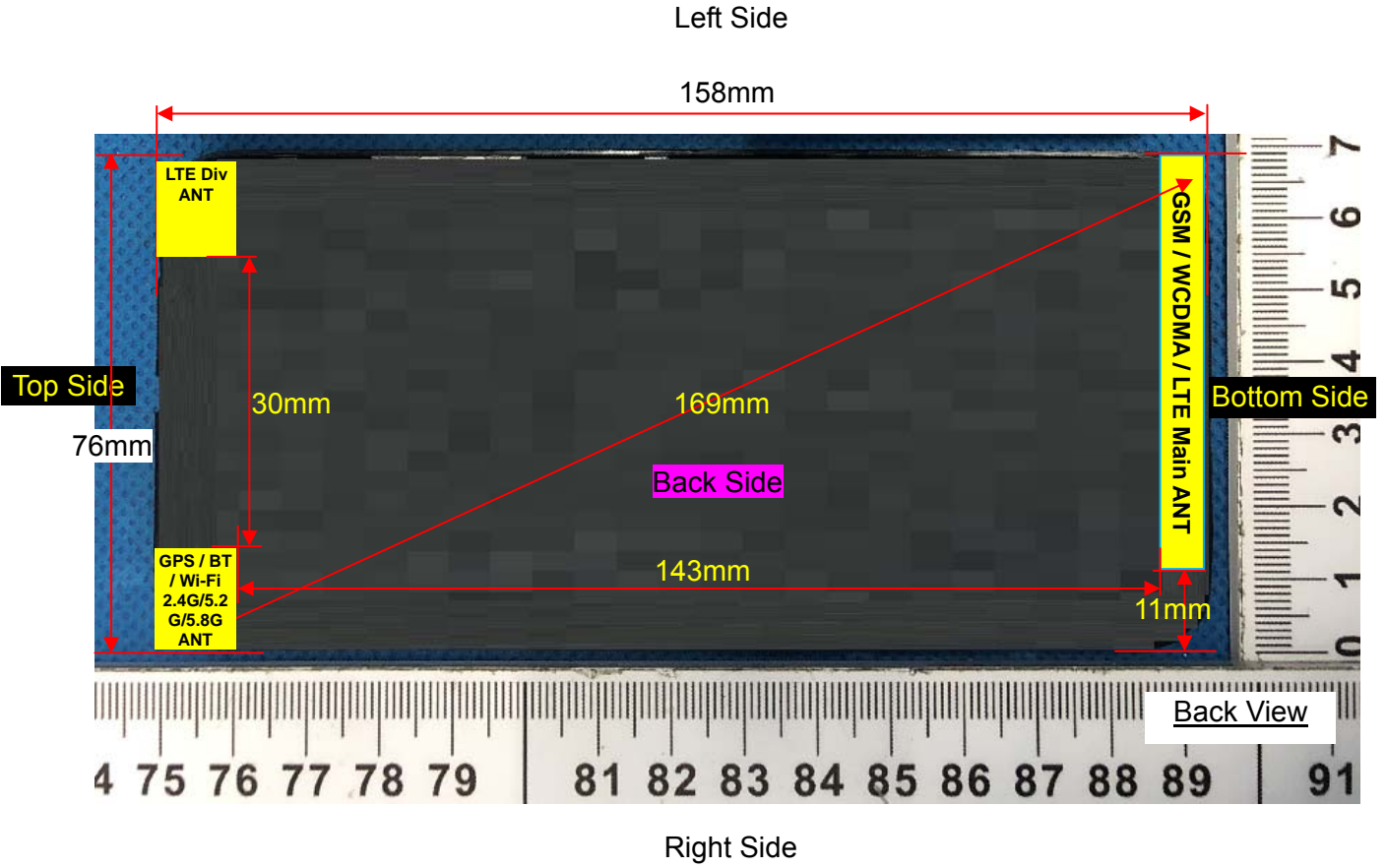

Distance of the Antenna to the EUT surface/edge						
Antennas	Front Side	Back Side	Left Side	Right Side	Top Side	Bottom Side
WWAN Main	≤ 25mm	≤ 25mm	≤ 25mm	≤ 25mm	>25mm	≤ 25mm
WLAN & Bluetooth	≤ 25mm	≤ 25mm	>25mm	≤ 25mm	≤ 25mm	>25mm
Positions for SAR tests						
Antennas	Front Side	Back Side	Left Side	Right Side	Top Side	Bottom Side
WWAN Main	Yes	Yes	Yes	Yes	NO	Yes
WLAN & Bluetooth	Yes	Yes	NO	Yes	Yes	NO

### 9. Stand-alone SAR test exclusion

Refer to FCC KDB 447498D01, the 1-g SAR and 10-g SAR test exclusion thresholds for 100 MHz to 6 GHz at test separation distances  $\leq 50$  mm are determined by:

$[(\text{max. power of channel, including tune-up tolerance, mW})/(\text{min. test separation distance, mm})] \cdot [\sqrt{f_{(\text{GHz})}}] \leq 3.0$  for 1-g SAR and  $\leq 7.5$  for 10-g extremity SAR, where:

- $f_{(\text{GHz})}$  is the RF channel transmit frequency in GHz
- Power and distance are rounded to the nearest mW and mm before calculation
- The result is rounded to one decimal place for comparison

When the minimum test separation distance is  $< 5$  mm, a distance of 5 mm is applied to determine SAR test exclusion.

Mode	$P_{\text{max}}$ (dBm)	$P_{\text{max}}$ (mW)	Distance (mm)	f (GHz)	Calculation Result	SAR Exclusion threshold	SAR test exclusion
Bluetooth	9.50	8.91	5	2.480	2.81	3.0	Yes

NOTE: Standalone SAR test exclusion for Bluetooth

When standalone SAR test exclusion applies to an antenna that transmits simultaneously with other antennas, the standalone SAR must be estimated according to following to determine simultaneous transmission SAR test exclusion:

$[(\text{max. power of channel, including tune-up tolerance, mW})/(\text{min. test separation distance, mm})] \cdot [\sqrt{f_{(\text{GHz})}/x}] \text{ W/kg}$  for test separation distances  $\leq 50\text{mm}$ , where  $x = 7.5$  for 1-g SAR and  $x = 18.75$  for 10-g SAR.

When the minimum test separation distance is  $< 5$  mm, a distance of 5 mm is applied to determine SAR test exclusion.

Mode	Position	$P_{\text{max}}$ (dBm)	$P_{\text{max}}$ (mW)	Distance (mm)	f (GHz)	x	Estimated SAR (W/Kg)
Bluetooth	Head	9.50	8.91	5	2.480	7.5	0.374
Bluetooth	Body	9.50	8.91	10	2.480	7.5	0.187
Bluetooth	Hotspot	9.50	8.91	10	2.480	7.5	0.187

NOTE: Estimated SAR calculation for Bluetooth

## 10. SAR Results

### 10.1. SAR measurement results

#### 10.1.1. SAR measurement Result of GSM850

Test Position of Head	Test channel /Freq.	Mode	SAR Value (W/kg)		Power Drift(%)	Conducted Power (dBm)	Tune-up Power (dBm)	Scaled SAR 1-g (W/Kg)
			1-g	10-g				
Left Cheek	189/836.4	GPRS(GMSK 4TS)	0.255	0.196	0.37	28.50	28.50	0.255
Left Tilt 15 Degree	189/836.4	GPRS(GMSK 4TS)	0.194	0.167	1.02	28.50	28.50	0.194
Right Cheek	189/836.4	GPRS(GMSK 4TS)	0.231	0.180	3.61	28.50	28.50	0.231
Right Tilt 15 Degree	189/836.4	GPRS(GMSK 4TS)	0.187	0.160	1.54	28.50	28.50	0.187

NOTE: Head SAR test results of GSM850.

Test Position of Body-Worn with 10mm	Test channel /Freq.	Test Mode	SAR Value (W/kg)		Power Drift (±5%)	Conducted power (dBm)	Tune-up power (dBm)	Scaled SAR 1g (W/Kg)
			1g	10g				
Front Side	189/836.4	GPRS(GMSK 4TS)	0.278	0.155	4.17	28.50	28.50	0.278
Back Side	189/836.4	GPRS(GMSK 4TS)	0.358	0.268	-2.87	28.50	28.50	0.358

NOTE: Body-Worn SAR test results of GSM850

Test Position of Hotspot with 10mm	Test channel /Freq.	Test Mode	SAR Value (W/kg)		Power Drift (±5%)	Conducted power (dBm)	Tune-up power (dBm)	Scaled SAR 1g (W/Kg)
			1g	10g				
Front Side	189/836.4	GPRS(GMSK 4TS)	0.278	0.155	4.17	28.50	28.50	0.278
Back Side	189/836.4	GPRS(GMSK 4TS)	0.358	0.268	-2.87	28.50	28.50	0.358
Left Side	189/836.4	GPRS(GMSK 4TS)	0.223	0.123	-0.36	28.50	28.50	0.223
Right Side	189/836.4	GPRS(GMSK 4TS)	0.211	0.116	0.48	28.50	28.50	0.211

Bottom Side	189/836.4	GPRS(GMSK 4TS)	0.201	0.103	2.05	28.50	28.50	0.201
-------------	-----------	-------------------	-------	-------	------	-------	-------	-------

NOTE: Hotspot SAR test results of GSM850

**10.1.2. SAR measurement Result of GSM1900**

Test Position of Head	Test channel /Freq.	Test Mode	SAR Value (W/kg)		Power Drift (±5%)	Conducted power (dBm)	Tune-up power (dBm)	Scaled SAR 1g (W/Kg)
			1g	10g				
Left Cheek	661/1880	GPRS(GMSK 4TS)	0.177	0.112	-0.97	26.46	26.50	0.179
Left Tilt 15 Degree	661/1880	GPRS(GMSK 4TS)	0.102	0.063	0.14	26.46	26.50	0.103
Right Cheek	661/1880	GPRS(GMSK 4TS)	0.154	0.101	1.25	26.46	26.50	0.155
Right Tilt 15 Degree	661/1880	GPRS(GMSK 4TS)	0.092	0.058	0.36	26.46	26.50	0.093

NOTE: Head SAR test results of GSM1900

Test Position of Body-Worn with 10mm	Test channel /Freq.	Test Mode	SAR Value (W/kg)		Power Drift (±5%)	Conducted power (dBm)	Tune-up power (dBm)	Scaled SAR 1g (W/Kg)
			1g	10g				
Front Side	661/1880	GPRS(GMSK 4TS)	0.410	0.228	1.17	26.46	26.50	0.414
Back Side	661/1880	GPRS(GMSK 4TS)	0.267	0.156	-1.86	26.46	26.50	0.269

NOTE: Body-Worn SAR test results of GSM1900

Test Position of Hotspot with 10mm	Test channel /Freq.	Test Mode	SAR Value (W/kg)		Power Drift (±5%)	Conducted power (dBm)	Tune-up power (dBm)	Scaled SAR 1g (W/Kg)
			1g	10g				
Front Side	661/1880	GPRS(GMSK 4TS)	0.410	0.228	1.17	26.46	26.50	0.414
Back Side	661/1880	GPRS(GMSK 4TS)	0.267	0.156	-1.86	26.46	26.50	0.269
Left Side	661/1880	GPRS(GMSK 4TS)	0.214	0.123	3.21	26.46	26.50	0.216
Right Side	661/1880	GPRS(GMSK 4TS)	0.203	0.110	0.45	26.46	26.50	0.205
Bottom Side	661/1880	GPRS(GMSK 4TS)	0.405	0.213	-2.73	26.46	26.50	0.409

NOTE: Hotspot SAR test results of GSM1900

**10.1.3. SAR measurement Result of WCDMA Band V**

Test Position of Head	Test channel /Freq.	Test Mode	SAR Value (W/kg)		Power Drift (±5%)	Conducted power (dBm)	Tune-up power (dBm)	Scaled SAR 1g (W/Kg)
			1g	10g				

Left Cheek	4182/836.4	RMC12.2K	0.143	0.115	1.09	23.49	23.50	0.143
Left Tilt 15 Degree	4182/836.4	RMC12.2K	0.096	0.071	1.23	23.49	23.50	0.096
Right Cheek	4182/836.4	RMC12.2K	0.123	0.108	0.36	23.49	23.50	0.123
Right Tilt 15 Degree	4182/836.4	RMC12.2K	0.086	0.065	1.54	23.49	23.50	0.086

NOTE: Head SAR test results of WCDMA Band V

Test Position of Body-Worn with 10mm	Test channel /Freq.	Test Mode	SAR Value (W/kg)		Power Drift (±5%)	Conducted power (dBm)	Tune-up power (dBm)	Scaled SAR 1g (W/Kg)
			1g	10g				
Front Side	4182/836.4	RMC12.2K	0.151	0.117	1.28	23.49	23.50	0.151
Back Side	4182/836.4	RMC12.2K	0.201	0.155	0.34	23.49	23.50	0.201

NOTE: Body-Worn SAR test results of WCDMA Band V

Test Position of Hotspot with 10mm	Test channel /Freq.	Test Mode	SAR Value (W/kg)		Power Drift (±5%)	Conducted power (dBm)	Tune-up power (dBm)	Scaled SAR 1g (W/Kg)
			1g	10g				
Front Side	4182/836.4	RMC12.2K	0.151	0.117	1.28	23.49	23.50	0.151
Back Side	4182/836.4	RMC12.2K	0.201	0.155	0.34	23.49	23.50	0.201
Left Side	4182/836.4	RMC12.2K	0.126	0.083	3.61	23.49	23.50	0.126
Right Side	4182/836.4	RMC12.2K	0.119	0.079	2.51	23.49	23.50	0.119
Bottom Side	4182/836.4	RMC12.2K	0.130	0.087	0.42	23.49	23.50	0.130

NOTE: Hotspot SAR test results of WCDMA Band V

#### 10.1.4. SAR measurement Result of WCDMA Band IV

Test Position of Head	Test channel /Freq.	Test Mode	SAR Value (W/kg)		Power Drift (±5%)	Conducted power (dBm)	Tune-up power (dBm)	Scaled SAR 1g (W/Kg)
			1g	10g				
Left Cheek	1413/1732.6	RMC12.2K	0.322	0.206	0.04	23.18	23.50	0.347
Left Tilt 15 Degree	1413/1732.6	RMC12.2K	0.185	0.110	0.25	23.18	23.50	0.199
Right Cheek	1413/1732.6	RMC12.2K	0.302	0.192	1.50	23.18	23.50	0.325
Right Tilt 15 Degree	1413/1732.6	RMC12.2K	0.175	0.103	3.15	23.18	23.50	0.188

NOTE: Head SAR test results of WCDMA Band IV

Test Position of Body-Worn with 10mm	Test channel /Freq.	Test Mode	SAR Value (W/kg)		Power Drift (±5%)	Conducted power (dBm)	Tune-up power (dBm)	Scaled SAR 1g (W/Kg)
			1g	10g				

Front Side	1413/1732.6	RMC12.2K	0.673	0.395	-1.66	23.18	23.50	0.724
Back Side	1413/1732.6	RMC12.2K	0.518	0.278	-0.84	23.18	23.50	0.558

NOTE: Body-Worn SAR test results of WCDMA Band IV

Test Position of Hotspot with 10mm	Test channel /Freq.	Test Mode	SAR Value (W/kg)		Power Drift (±5%)	Conducted power (dBm)	Tune-up power (dBm)	Scaled SAR 1g (W/Kg)
			1g	10g				
Front Side	1413/1732.6	RMC12.2K	0.673	0.395	-1.66	23.18	23.50	0.724
Back Side	1413/1732.6	RMC12.2K	0.518	0.278	-0.84	23.18	23.50	0.558
Left Side	1413/1732.6	RMC12.2K	0.325	0.169	1.25	23.18	23.50	0.350
Right Side	1413/1732.6	RMC12.2K	0.311	0.157	3.24	23.18	23.50	0.335
Bottom Side	1413/1732.6	RMC12.2K	1.038	0.555	1.42	23.18	23.50	1.117
Bottom Side - Repeated	1413/1732.6	RMC12.2K	1.011	0.560	-0.90	23.18	23.50	1.088
Bottom Side	1312/1712.4	RMC12.2K	1.031	0.558	-0.34	23.21	23.50	1.102
Bottom Side	1513/1752.6	RMC12.2K	0.929	0.502	-0.49	23.20	23.50	0.995

NOTE: Hotspot SAR test results of WCDMA Band IV

#### 10.1.5. SAR measurement Result of WCDMA Band II

Test Position of Head	Test channel /Freq.	Test Mode	SAR Value (W/kg)		Power Drift (±5%)	Conducted power (dBm)	Tune-up power (dBm)	Scaled SAR 1g (W/Kg)
			1g	10g				
Left Cheek	9400/1880	RMC12.2K	0.235	0.146	0.03	22.48	22.50	0.236
Left Tilt 15 Degree	9400/1880	RMC12.2K	0.164	0.106	3.21	22.48	22.50	0.165
Right Cheek	9400/1880	RMC12.2K	0.221	0.139	0.14	22.48	22.50	0.222
Right Tilt 15 Degree	9400/1880	RMC12.2K	0.152	0.100	0.28	22.48	22.50	0.153

NOTE: Head SAR test results of WCDMA Band II

Test Position of Body-Worn with 10mm	Test channel /Freq.	Test Mode	SAR Value (W/kg)		Power Drift (±5%)	Conducted power (dBm)	Tune-up power (dBm)	Scaled SAR 1g (W/Kg)
			1g	10g				
Front Side	9400/1880	RMC12.2K	0.723	0.389	-4.91	22.48	22.50	0.726
Back Side	9400/1880	RMC12.2K	0.441	0.244	-1.26	22.48	22.50	0.443

NOTE: Body-Worn SAR test results of WCDMA Band II

Test Position of Hotspot with 10mm	Test channel /Freq.	Test Mode	SAR Value (W/kg)		Power Drift (±5%)	Conducted power (dBm)	Tune-up power (dBm)	Scaled SAR 1g (W/Kg)
			1g	10g				
Front Side	9400/1880	RMC12.2K	0.723	0.389	-4.91	22.48	22.50	0.726

Back Side	9400/1880	RMC12.2K	0.441	0.244	-1.26	22.48	22.50	0.443
Left Side	9400/1880	RMC12.2K	0.235	0.168	3.24	22.48	22.50	0.236
Right Side	9400/1880	RMC12.2K	0.217	0.150	1.08	22.48	22.50	0.218
Bottom Side	9400/1880	RMC12.2K	0.656	0.347	-0.41	22.48	22.50	0.659

NOTE: Hotspot SAR test results of WCDMA Band II

**10.1.6. SAR measurement Result of LTE Band XII**

Test Position of Head	Test channel /Freq.	Test Mode	SAR Value (W/kg)		Power Drift (±5%)	Conducted power (dBm)	Tune-up power (dBm)	Scaled SAR 1g (W/Kg)
			1g	10g				
1RB								
Left Cheek	23095/707.5	10M QPSK(1,24)	0.145	0.122	0.66	22.98	23.00	0.146
Left Tilt 15 Degree	23095/707.5	10M QPSK(1,24)	0.112	0.085	1.54	22.98	23.00	0.113
Right Cheek	23095/707.5	10M QPSK(1,24)	0.135	0.118	0.36	22.98	23.00	0.136
Right Tilt 15 Degree	23095/707.5	10M QPSK(1,24)	0.109	0.081	1.50	22.98	23.00	0.110
50%RB								
Left Cheek	23095/707.5	1.4M QPSK(3,1)	0.139	0.115	-1.47	22.98	23.00	0.140
Left Tilt 15 Degree	23095/707.5	1.4M QPSK(3,1)	0.106	0.079	0.26	22.98	23.00	0.106
Right Cheek	23095/707.5	1.4M QPSK(3,1)	0.131	0.112	1.58	22.98	23.00	0.132
Right Tilt 15 Degree	23095/707.5	1.4M QPSK(3,1)	0.100	0.074	3.24	22.98	23.00	0.100

NOTE: Head SAR test results of LTE Band XII

Test Position of Body-Worn with 10mm	Test channel /Freq.	Test Mode	SAR Value (W/kg)		Power Drift (±5%)	Conducted power (dBm)	Tune-up power (dBm)	Scaled SAR 1g (W/Kg)
			1g	10g				
1RB								

Front Side	23095/707.5	10M QPSK(1,24)	0.197	0.160	-0.10	22.98	23.00	0.198
Back Side	23095/707.5	10M QPSK(1,24)	0.276	0.220	0.38	22.98	23.00	0.277
50%RB								
Front Side	23095/707.5	1.4M QPSK(3,1)	0.185	0.151	0.25	22.98	23.00	0.186
Back Side	23095/707.5	1.4M QPSK(3,1)	0.267	0.210	3.19	22.98	23.00	0.268

NOTE: Body-Worn SAR test results of LTE Band XII

Test Position of Hotspot with 10mm	Test channel /Freq.	Test Mode	SAR Value (W/kg)		Power Drift (±5%)	Conducted power (dBm)	Tune-up power (dBm)	Scaled SAR 1g (W/Kg)
			1g	10g				
1RB								
Front Side	23095/707.5	10M QPSK(1,24)	0.197	0.160	-0.10	22.98	23.00	0.198
Back Side	23095/707.5	10M QPSK(1,24)	0.276	0.220	0.38	22.98	23.00	0.277
Left Side	23095/707.5	10M QPSK(1,24)	0.112	0.085	1.25	22.98	23.00	0.113
Right Side	23095/707.5	10M QPSK(1,24)	0.105	0.078	0.31	22.98	23.00	0.105
Bottom Side	23095/707.5	10M QPSK(1,24)	0.145	0.101	1.74	22.98	23.00	0.146
50%RB								
Front Side	23095/707.5	1.4M QPSK(3,1)	0.185	0.151	0.25	22.98	23.00	0.186
Back Side	23095/707.5	1.4M QPSK(3,1)	0.267	0.210	3.19	22.98	23.00	0.268
Left Side	23095/707.5	1.4M QPSK(3,1)	0.103	0.079	0.45	22.98	23.00	0.103
Right Side	23095/707.5	1.4M QPSK(3,1)	0.095	0.069	3.16	22.98	23.00	0.095
Bottom Side	23095/707.5	1.4M QPSK(3,1)	0.134	0.092	-0.74	22.98	23.00	0.135

NOTE: Hotspot SAR test results of LTE Band XII

**10.1.7. SAR measurement Result of LTE Band XVII**

Test Position of Head	Test channel /Freq.	Test Mode	SAR Value (W/kg)		Power Drift (±5%)	Conducted power (dBm)	Tune-up power (dBm)	Scaled SAR 1g (W/Kg)
			1g	10g				



1RB								
Left Cheek	23790/710	10M QPSK(1,24)	0.145	0.122	2.25	23.00	23.00	0.145
Left Tilt 15 Degree	23790/710	10M QPSK(1,24)	0.106	0.085	1.25	23.00	23.00	0.106
Right Cheek	23790/710	10M QPSK(1,24)	0.126	0.103	0.36	23.00	23.00	0.126
Right Tilt 15 Degree	23790/710	10M QPSK(1,24)	0.089	0.071	1.47	23.00	23.00	0.089
50%RB								
Left Cheek	23790/710	10M QPSK(25,0)	0.132	0.109	0.25	21.99	22.00	0.132
Left Tilt 15 Degree	23790/710	10M QPSK(25,0)	0.095	0.081	3.16	21.99	22.00	0.095
Right Cheek	23790/710	10M QPSK(25,0)	0.113	0.097	4.21	21.99	22.00	0.113
Right Tilt 15 Degree	23790/710	10M QPSK(25,0)	0.072	0.060	0.38	21.99	22.00	0.072

NOTE: Head SAR test results of LTE Band XVII

Test Position of Body-Worn with 10mm	Test channel /Freq.	Test Mode	SAR Value (W/kg)		Power Drift (±5%)	Conducted power (dBm)	Tune-up power (dBm)	Scaled SAR 1g (W/Kg)
			1g	10g				
1RB								
Front Side	23790/710	10M QPSK(1,24)	0.192	0.156	0.02	23.00	23.00	0.192
Back Side	23790/710	10M QPSK(1,24)	0.274	0.219	0.07	23.00	23.00	0.274
50%RB								
Front Side	23790/710	10M QPSK(25,0)	0.178	0.145	1.47	21.99	22.00	0.178
Back Side	23790/710	10M QPSK(25,0)	0.259	0.209	0.25	21.99	22.00	0.260

NOTE: Body-Worn SAR test results of LTE Band XVII

Test Position of Hotspot with	Test channel /Freq.	Test Mode	SAR Value (W/kg)		Power Drift (±5%)	Conducted power (dBm)	Tune-up power (dBm)	Scaled SAR 1g (W/Kg)
			1g	10g				

10mm								
1RB								
Front Side	23790/710	10M QPSK(1,24)	0.192	0.156	0.02	23.00	23.00	0.192
Back Side	23790/710	10M QPSK(1,24)	0.274	0.219	0.07	23.00	23.00	0.274
Left Side	23790/710	10M QPSK(1,24)	0.135	0.102	0.36	23.00	23.00	0.135
Right Side	23790/710	10M QPSK(1,24)	0.120	0.092	1.52	23.00	23.00	0.120
Bottom Side	23790/710	10M QPSK(1,24)	0.162	0.139	0.14	23.00	23.00	0.162
50%RB								
Front Side	23790/710	10M QPSK(25,0)	0.178	0.145	1.47	21.99	22.00	0.178
Back Side	23790/710	10M QPSK(25,0)	0.259	0.209	0.25	21.99	22.00	0.260
Left Side	23790/710	10M QPSK(25,0)	0.129	0.094	1.40	21.99	22.00	0.129
Right Side	23790/710	10M QPSK(25,0)	0.112	0.084	-0.17	21.99	22.00	0.112
Bottom Side	23790/710	10M QPSK(25,0)	0.154	0.128	3.61	21.99	22.00	0.154

NOTE: Hotspot SAR test results of LTE Band XVII

#### 10.1.8. SAR measurement Result of LTE Band V

Test Position of Head	Test channel /Freq.	Test Mode	SAR Value (W/kg)		Power Drift (±5%)	Conducted power (dBm)	Tune-up power (dBm)	Scaled SAR 1g (W/Kg)
			1g	10g				
1RB								
Left Cheek	20525/836.5	10M QPSK(1,0)	0.139	0.113	3.87	22.90	23.00	0.142
Left Tilt 15 Degree	20525/836.5	10M QPSK(1,0)	0.095	0.082	1.52	22.90	23.00	0.097
Right Cheek	20525/836.5	10M QPSK(1,0)	0.121	0.105	-0.31	22.90	23.00	0.124
Right Tilt 15 Degree	20525/836.5	10M QPSK(1,0)	0.081	0.073	1.25	22.90	23.00	0.083
50%RB								

Left Cheek	20525/836.5	1.4M QPSK(3,0)	0.126	0.103	-0.17	22.95	23.00	0.127
Left Tilt 15 Degree	20525/836.5	1.4M QPSK(3,0)	0.081	0.072	2.61	22.95	23.00	0.082
Right Cheek	20525/836.5	1.4M QPSK(3,0)	0.113	0.095	3.01	22.95	23.00	0.114
Right Tilt 15 Degree	20525/836.5	1.4M QPSK(3,0)	0.074	0.065	1.48	22.95	23.00	0.075

NOTE: Head SAR test results of LTE Band V

Test Position of Body-Worn with 10mm	Test channel /Freq.	Test Mode	SAR Value (W/kg)		Power Drift ( $\pm 5\%$ )	Conducted power (dBm)	Tune-up power (dBm)	Scaled SAR 1g (W/Kg)
			1g	10g				
1RB								
Front Side	20525/836.5	10M QPSK(1,0)	0.146	0.114	0.44	22.90	23.00	0.149
Back Side	20525/836.5	10M QPSK(1,0)	0.192	0.144	0.14	22.90	23.00	0.196
50%RB								
Front Side	20525/836.5	1.4M QPSK(3,0)	0.139	0.110	1.40	22.95	23.00	0.141
Back Side	20525/836.5	1.4M QPSK(3,0)	0.181	0.138	2.01	22.95	23.00	0.183

NOTE: Body-Worn SAR test results of LTE Band V

Test Position of Hotspot with 10mm	Test channel /Freq.	Test Mode	SAR Value (W/kg)		Power Drift ( $\pm 5\%$ )	Conducted power (dBm)	Tune-up power (dBm)	Scaled SAR 1g (W/Kg)
			1g	10g				
1RB								
Front Side	20525/836.5	10M QPSK(1,0)	0.146	0.114	0.44	22.90	23.00	0.149
Back Side	20525/836.5	10M QPSK(1,0)	0.192	0.144	0.14	22.90	23.00	0.196
Left Side	20525/836.5	10M QPSK(1,0)	0.085	0.068	0.21	22.90	23.00	0.087
Right Side	20525/836.5	10M QPSK(1,0)	0.072	0.056	1.04	22.90	23.00	0.074
Bottom Side	20525/836.5	10M QPSK(1,0)	0.066	0.051	2.01	22.90	23.00	0.068
50%RB								

Front Side	20525/836.5	1.4M QPSK(3,0)	0.139	0.110	1.40	22.95	23.00	0.141
Back Side	20525/836.5	1.4M QPSK(3,0)	0.181	0.138	2.01	22.95	23.00	0.183
Left Side	20525/836.5	1.4M QPSK(3,0)	0.081	0.063	3.02	22.95	23.00	0.082
Right Side	20525/836.5	1.4M QPSK(3,0)	0.068	0.052	1.05	22.95	23.00	0.069
Bottom Side	20525/836.5	1.4M QPSK(3,0)	0.059	0.046	1.24	22.95	23.00	0.060

NOTE: Hotspot SAR test results of LTE Band V

#### 10.1.9. SAR measurement Result of LTE Band IV

Test Position of Head	Test channel /Freq.	Test Mode	SAR Value (W/kg)		Power Drift (±5%)	Conducted power (dBm)	Tune-up power (dBm)	Scaled SAR 1g (W/Kg)
			1g	10g				
1RB								
Left Cheek	20175/1732.5	20M QPSK(1,49)	0.283	0.181	1.36	22.97	23.00	0.285
Left Tilt 15 Degree	20175/1732.5	20M QPSK(1,49)	0.156	0.094	1.20	22.97	23.00	0.157
Right Cheek	20175/1732.5	20M QPSK(1,49)	0.268	0.170	1.40	22.97	23.00	0.270
Right Tilt 15 Degree	20175/1732.5	20M QPSK(1,49)	0.146	0.087	-0.47	22.97	23.00	0.147
50%RB								
Left Cheek	20175/1732.5	1.4M QPSK(3,0)	0.263	0.165	1.36	22.99	23.00	0.264
Left Tilt 15 Degree	20175/1732.5	1.4M QPSK(3,0)	0.150	0.086	3.28	22.99	23.00	0.150
Right Cheek	20175/1732.5	1.4M QPSK(3,0)	0.257	0.161	-0.41	22.99	23.00	0.258
Right Tilt 15 Degree	20175/1732.5	1.4M QPSK(3,0)	0.139	0.079	1.08	22.99	23.00	0.139

NOTE: Head SAR test results of LTE Band IV

Test Position of Body-Worn with 10mm	Test channel /Freq.	Test Mode	SAR Value (W/kg)		Power Drift (±5%)	Conducted power (dBm)	Tune-up power (dBm)	Scaled SAR 1g (W/Kg)
			1g	10g				
1RB								
Front Side	20175/1732.5	20M QPSK(1,49)	0.630	0.369	-0.76	22.97	23.00	0.634
Back Side	20175/1732.5	20M QPSK(1,49)	0.447	0.243	-0.53	22.97	23.00	0.450
50%RB								
Front Side	20175/1732.5	1.4M QPSK(3,0)	0.612	0.359	3.24	22.99	23.00	0.613
Back Side	20175/1732.5	1.4M QPSK(3,0)	0.420	0.231	0.14	22.99	23.00	0.421

NOTE: Body-Worn SAR test results of LTE Band IV

Test Position of Hotspot with 10mm	Test channel /Freq.	Test Mode	SAR Value (W/kg)		Power Drift (±5%)	Conducted power (dBm)	Tune-up power (dBm)	Scaled SAR 1g (W/Kg)
			1g	10g				
1RB								
Front Side	20175/1732.5	20M QPSK(1,49)	0.630	0.369	-0.76	22.97	23.00	0.634
Back Side	20175/1732.5	20M QPSK(1,49)	0.447	0.243	-0.53	22.97	23.00	0.450
Left Side	20175/1732.5	20M QPSK(1,49)	0.233	0.187	1.02	22.97	23.00	0.235
Right Side	20175/1732.5	20M QPSK(1,49)	0.213	0.162	3.21	22.97	23.00	0.214
Bottom Side	20175/1732.5	20M QPSK(1,49)	0.869	0.472	-0.61	22.97	23.00	0.875
Bottom Side	20050/1720	20M QPSK(1,49)	0.882	0.483	-0.91	22.98	23.00	0.886
Bottom Side - Repeated	20050/1720	20M QPSK(1,49)	0.879	0.481	0.32	22.98	23.00	0.883
Bottom Side	20300/1745	20M QPSK(1,49)	0.870	0.470	-0.77	22.80	23.00	0.911
50%RB								
Front Side	20175/1732.5	1.4M QPSK(3,0)	0.612	0.359	3.24	22.99	23.00	0.613

Back Side	20175/1732. 5	1.4M QPSK(3,0)	0.420	0.231	0.14	22.99	23.00	0.421
Left Side	20175/1732. 5	1.4M QPSK(3,0)	0.225	0.172	-0.57	22.99	23.00	0.226
Right Side	20175/1732. 5	1.4M QPSK(3,0)	0.221	0.150	1.40	22.99	23.00	0.222
Bottom Side	20175/1732. 5	1.4M QPSK(3,0)	0.732	0.425	3.61	22.99	23.00	0.734
100%RB								
Bottom Side	20175/1732. 5	20M QPSK(100,0)	0.613	0.427	0.03	21.79	22.00	0.643

NOTE: Hotspot SAR test results of LTE Band IV

#### 10.1.10. SAR measurement Result of LTE Band II

Test Position of Head	Test channel /Freq.	Test Mode	SAR Value (W/kg)		Power Drift (±5%)	Conducted power (dBm)	Tune-up power (dBm)	Scaled SAR 1g (W/Kg)
			1g	10g				
1RB								
Left Cheek	18900/1880	20M QPSK(1,0)	0.227	0.142	1.91	22.93	23.00	0.231
Left Tilt 15 Degree	18900/1880	20M QPSK(1,0)	0.157	0.095	0.63	22.93	23.00	0.160
Right Cheek	18900/1880	20M QPSK(1,0)	0.203	0.129	-1.25	22.93	23.00	0.206
Right Tilt 15 Degree	18900/1880	20M QPSK(1,0)	0.142	0.084	1.04	22.93	23.00	0.144
50%RB								
Left Cheek	18900/1880	1.4M QPSK(3,0)	0.210	0.136	0.25	22.98	23.00	0.211
Left Tilt 15 Degree	18900/1880	1.4M QPSK(3,0)	0.140	0.087	3.41	22.98	23.00	0.141
Right Cheek	18900/1880	1.4M QPSK(3,0)	0.194	0.118	1.26	22.98	23.00	0.195
Right Tilt 15 Degree	18900/1880	1.4M QPSK(3,0)	0.136	0.079	1.07	22.98	23.00	0.137

NOTE: Head SAR test results of LTE Band II

Test Position of Body-Worn with 10mm	Test channel /Freq.	Test Mode	SAR Value (W/kg)		Power Drift (±5%)	Conducted power (dBm)	Tune-up power (dBm)	Scaled SAR 1g (W/Kg)
			1g	10g				
1RB								
Front Side	18900/1880	20M QPSK(1,0)	0.666	0.370	-0.13	22.93	23.00	0.677
Back Side	18900/1880	20M QPSK(1,0)	0.450	0.245	-0.45	22.93	23.00	0.457
50%RB								
Front Side	18900/1880	1.4M QPSK(3,0)	0.641	0.357	1.20	22.98	23.00	0.644
Back Side	18900/1880	1.4M QPSK(3,0)	0.441	0.239	3.24	22.98	23.00	0.443

NOTE: Body-Worn SAR test results of LTE Band II

Test Position of Hotspot with 10mm	Test channel /Freq.	Test Mode	SAR Value (W/kg)		Power Drift (±5%)	Conducted power (dBm)	Tune-up power (dBm)	Scaled SAR 1g (W/Kg)
			1g	10g				
1RB								
Front Side	18900/1880	20M QPSK(1,0)	0.666	0.370	-0.13	22.93	23.00	0.677
Back Side	18900/1880	20M QPSK(1,0)	0.450	0.245	-0.45	22.93	23.00	0.457
Left Side	18900/1880	20M QPSK(1,0)	0.231	0.145	0.25	22.93	23.00	0.235
Right Side	18900/1880	20M QPSK(1,0)	0.206	0.124	1.47	22.93	23.00	0.209
Bottom Side	18900/1880	20M QPSK(1,0)	0.631	0.333	-0.74	22.93	23.00	0.641
50%RB								
Front Side	18900/1880	1.4M QPSK(3,0)	0.641	0.357	1.20	22.98	23.00	0.644
Back Side	18900/1880	1.4M QPSK(3,0)	0.441	0.239	3.24	22.98	23.00	0.443
Left Side	18900/1880	1.4M QPSK(3,0)	0.219	0.131	-0.17	22.98	23.00	0.220
Right Side	18900/1880	1.4M QPSK(3,0)	0.200	0.115	1.25	22.98	23.00	0.201
Bottom Side	18900/1880	1.4M QPSK(3,0)	0.612	0.314	0.84	22.98	23.00	0.615

NOTE: Hotspot SAR test results of LTE Band II

**10.1.11. SAR measurement Result of LTE Band XXV**

Test Position of Head	Test channel /Freq.	Test Mode	SAR Value (W/kg)		Power Drift (±5%)	Conducted power (dBm)	Tune-up power (dBm)	Scaled SAR 1g (W/Kg)
			1g	10g				
1RB								

Left Cheek	26365/1882.5	20M QPSK(1,99)	0.273	0.168	-2.37	22.97	23.00	0.275
Left Tilt 15 Degree	26365/1882.5	20M QPSK(1,99)	0.165	0.103	1.25	22.97	23.00	0.166
Right Cheek	26365/1882.5	20M QPSK(1,99)	0.256	0.152	3.62	22.97	23.00	0.258
Right Tilt 15 Degree	26365/1882.5	20M QPSK(1,99)	0.150	0.091	0.14	22.97	23.00	0.151
50%RB								
Left Cheek	26365/1882.5	1.4M QPSK(3,0)	0.260	0.151	-0.25	22.98	23.00	0.261
Left Tilt 15 Degree	26365/1882.5	1.4M QPSK(3,0)	0.149	0.091	0.32	22.98	23.00	0.150
Right Cheek	26365/1882.5	1.4M QPSK(3,0)	0.247	0.140	1.47	22.98	23.00	0.248
Right Tilt 15 Degree	26365/1882.5	1.4M QPSK(3,0)	0.136	0.078	0.15	22.98	23.00	0.137

NOTE: Head SAR test results of LTE Band XXV

Test Position of Body-Worn with 10mm	Test channel /Freq.	Test Mode	SAR Value (W/kg)		Power Drift (±5%)	Conducted power (dBm)	Tune-up power (dBm)	Scaled SAR 1g (W/Kg)
			1g	10g				
1RB								
Front Side	26365/1882.5	20M QPSK(1,99)	0.691	0.383	-0.03	22.97	23.00	0.696
Back Side	26365/1882.5	20M QPSK(1,99)	0.462	0.255	-1.28	22.97	23.00	0.465
50%RB								
Front Side	26365/1882.5	1.4M QPSK(3,0)	0.675	0.371	3.62	22.98	23.00	0.678
Back Side	26365/1882.5	1.4M QPSK(3,0)	0.442	0.239	1.45	22.98	23.00	0.444

NOTE: Body-Worn SAR test results of LTE Band XXV

Test Position of	Test channel /Freq.	Test Mode	SAR Value (W/kg)	Power Drift	Conducted	Tune-up	Scaled SAR 1g
------------------	---------------------	-----------	------------------	-------------	-----------	---------	---------------



Hotspot with 10mm			1g	10g	(±5%)	power (dBm)	power (dBm)	(W/Kg)
1RB								
Front Side	26365/1882.5	20M QPSK(1,99)	0.691	0.383	-0.03	22.97	23.00	0.696
Back Side	26365/1882.5	20M QPSK(1,99)	0.462	0.255	-1.28	22.97	23.00	0.465
Left Side	26365/1882.5	20M QPSK(1,99)	0.394	0.240	-0.75	22.97	23.00	0.397
Right Side	26365/1882.5	20M QPSK(1,99)	0.173	0.109	-1.71	22.97	23.00	0.174
Bottom Side	26365/1882.5	20M QPSK(1,99)	0.674	0.359	-0.20	22.97	23.00	0.679
50%RB								
Front Side	26365/1882.5	1.4M QPSK(3,0)	0.675	0.371	3.62	22.98	23.00	0.678
Back Side	26365/1882.5	1.4M QPSK(3,0)	0.442	0.239	1.45	22.98	23.00	0.444
Left Side	26365/1882.5	1.4M QPSK(3,0)	0.381	0.226	-0.25	22.98	23.00	0.383
Right Side	26365/1882.5	1.4M QPSK(3,0)	0.163	0.092	0.14	22.98	23.00	0.164
Bottom Side	26365/1882.5	1.4M QPSK(3,0)	0.652	0.332	1.70	22.98	23.00	0.655

NOTE: Hotspot SAR test results of LTE Band XXV

#### 10.1.12. SAR measurement Result of WLAN 2.4G

Test Position of Head	Test channel /Freq.	Test Mode	SAR Value (W/kg)		Power Drift (±5%)	Conducted power (dBm)	Tune-up power (dBm)	Scaled SAR 1g (W/Kg)
			1g	10g				
Left Cheek	6/2437	802.11 b	0.706	0.531	3.61	11.80	12.00	0.739
Left Tilt 15 Degree	6/2437	802.11 b	0.383	0.146	1.24	11.80	12.00	0.401
Right Cheek	6/2437	802.11 b	0.712	0.547	-0.31	11.80	12.00	0.746
Right Tilt 15 Degree	6/2437	802.11 b	0.396	0.152	1.03	11.80	12.00	0.415

NOTE: Head SAR test results of WLAN 2.4G

Test	Test	Test Mode	SAR Value	Power	Conducted	Tune-up	Scaled
------	------	-----------	-----------	-------	-----------	---------	--------

Position of Body-Worn with 10mm	channel /Freq.		(W/kg)		Drift (±5%)	power (dBm)	power (dBm)	SAR 1g (W/Kg)
			1g	10g				
Front Side	6/2437	802.11 b	0.471	0.258	1.38	11.80	12.00	0.493
Back Side	6/2437	802.11 b	0.434	0.220	-1.36	11.80	12.00	0.454

NOTE: Body-Worn SAR test results of WLAN 2.4G

Test Position of Hotspot with 10mm	Test channel /Freq.	Test Mode	SAR Value (W/kg)		Power Drift (±5%)	Conducted power (dBm)	Tune-up power (dBm)	Scaled SAR 1g (W/Kg)
			1g	10g				
Front Side	6/2437	802.11 b	0.471	0.258	1.38	11.80	12.00	0.493
Back Side	6/2437	802.11 b	0.434	0.220	-1.36	11.80	12.00	0.454
Right Side	6/2437	802.11 b	0.200	0.124	0.13	11.80	12.00	0.209
Top Side	6/2437	802.11 b	0.539	0.317	-0.91	11.80	12.00	0.564

NOTE: Hotspot SAR test results of WLAN 2.4G

**10.1.13. SAR measurement Result of WLAN 5.2G**

Test Position of Head	Test channel /Freq.	Test Mode	SAR Value (W/kg)		Power Drift (±5%)	Conducted power (dBm)	Tune-up power (dBm)	Scaled SAR 1g (W/Kg)
			1g	10g				
Left Cheek	40/5200	802.11 a	0.513	0.201	3.62	10.60	11.00	0.562
Left Tilt 15 Degree	40/5200	802.11 a	0.206	0.101	1.21	10.60	11.00	0.226
Right Cheek	40/5200	802.11 a	0.525	0.209	-2.40	10.60	11.00	0.576
Right Tilt 15 Degree	40/5200	802.11 a	0.213	0.104	1.04	10.60	11.00	0.234

NOTE: Head SAR test results of WLAN 5.2G

Test Position of Body-Worn with 10mm	Test channel /Freq.	Test Mode	SAR Value (W/kg)		Power Drift (±5%)	Conducted power (dBm)	Tune-up power (dBm)	Scaled SAR 1g (W/Kg)
			1g	10g				
Front Side	40/5200	802.11 a	0.268	0.137	-3.27	10.60	11.00	0.294
Back Side	40/5200	802.11 a	0.696	0.312	-3.81	10.60	11.00	0.763

NOTE: Body-Worn SAR test results of WLAN 5.2G

Test Position of Hotspot with	Test channel /Freq.	Test Mode	SAR Value (W/kg)		Power Drift (±5%)	Conducted power (dBm)	Tune-up power (dBm)	Scaled SAR 1g (W/Kg)
			1g	10g				

10mm								
Front Side	40/5200	802.11 a	0.268	0.137	-3.27	10.60	11.00	0.294
Back Side	40/5200	802.11 a	0.696	0.312	-3.81	10.60	11.00	0.763
Right Side	40/5200	802.11 a	0.287	0.142	3.21	10.60	11.00	0.315
Top Side	40/5200	802.11 a	0.658	0.274	-3.92	10.60	11.00	0.721

NOTE: Hotspot SAR test results of WLAN 5.2G

**10.1.14. SAR measurement Result of WLAN 5.8G**

Test Position of Head	Test channel /Freq.	Test Mode	SAR Value (W/kg)		Power Drift (±5%)	Conducted power (dBm)	Tune-up power (dBm)	Scaled SAR 1g (W/Kg)
			1g	10g				
Left Cheek	157/5785	802.11 a	0.310	0.125	1.20	9.20	10.00	0.373
Left Tilt 15 Degree	157/5785	802.11 a	0.098	0.062	0.45	9.20	10.00	0.118
Right Cheek	157/5785	802.11 a	0.327	0.135	0.77	9.20	10.00	0.393
Right Tilt 15 Degree	157/5785	802.11 a	0.106	0.072	1.31	9.20	10.00	0.127

NOTE: Head SAR test results of WLAN 5.8G

Test Position of Body-Worn with 10mm	Test channel /Freq.	Test Mode	SAR Value (W/kg)		Power Drift (±5%)	Conducted power (dBm)	Tune-up power (dBm)	Scaled SAR 1g (W/Kg)
			1g	10g				
Front Side	157/5785	802.11 a	0.187	0.106	1.36	9.20	10.00	0.225
Back Side	157/5785	802.11 a	0.209	0.114	2.79	9.20	10.00	0.251

NOTE: Body-Worn SAR test results of WLAN 5.8G

Test Position of Hotspot with 10mm	Test channel /Freq.	Test Mode	SAR Value (W/kg)		Power Drift (±5%)	Conducted power (dBm)	Tune-up power (dBm)	Scaled SAR 1g (W/Kg)
			1g	10g				
Front Side	157/5785	802.11 a	0.187	0.106	1.36	9.20	10.00	0.225
Back Side	157/5785	802.11 a	0.209	0.114	2.79	9.20	10.00	0.251
Right Side	157/5785	802.11 a	0.067	0.032	1.25	9.20	10.00	0.081
Top Side	157/5785	802.11 a	0.160	0.101	2.09	9.20	10.00	0.192

NOTE: Hotspot SAR test results of WLAN 5.8G

## 10.2. SAR Summation Scenario

Per KDB 447498 D01, simultaneous transmission SAR is compliant if,

- 1) Scalar SAR summation  $< 1.6\text{W/kg}$ .
- 2)  $\text{SPLSR} = (\text{SAR}_1 + \text{SAR}_2)^{1.5} / (\text{min. separation distance, mm})$ , and the peak separation distance is determined from the square root of  $[(x_1-x_2)^2 + (y_1-y_2)^2 + (z_1-z_2)^2]$ , where  $(x_1, y_1, z_1)$  and  $(x_2, y_2, z_2)$  are the coordinates of the extrapolated peak SAR locations in the zoom scan. If  $\text{SPLSR} \leq 0.04$ , simultaneously transmission SAR measurement is not necessary.

Test Position		Scaled SAR <sub>MAX</sub>		$\Sigma$ 1-g SAR (W/Kg)	SPLSR	Remark
		GSM 850	WLAN 2.4G			
Head	Left Cheek	0.255	0.739	0.994	N/A	N/A
	Left Tilt 15 Degree	0.194	0.401	0.595	N/A	N/A
	Right Cheek	0.231	0.746	0.977	N/A	N/A
	Right Tilt 15 Degree	0.187	0.415	0.602	N/A	N/A
Body-Worn	Front Side	0.278	0.493	0.771	N/A	N/A
	Back Side	0.358	0.454	0.812	N/A	N/A
Hotspot	Front Side	0.278	0.493	0.771	N/A	N/A
	Back Side	0.358	0.454	0.812	N/A	N/A
	Left Side	0.223	N/A	0.223	N/A	N/A
	Right Side	0.211	0.209	0.420	N/A	N/A
	Top Side	N/A	0.564	0.564	N/A	N/A
	Bottom Side	0.201	N/A	0.201	N/A	N/A

NOTE: 1-g SAR Simultaneous Tx Combination of GSM850 and WLAN 2.4G.

Test Position		Scaled SAR <sub>MAX</sub>		$\Sigma$ 1-g SAR (W/Kg)	SPLSR	Remark
		GSM 1900	WLAN 2.4G			
Head	Left Cheek	0.179	0.739	0.918	N/A	N/A
	Left Tilt 15 Degree	0.103	0.401	0.504	N/A	N/A
	Right Cheek	0.155	0.746	0.901	N/A	N/A
	Right Tilt 15 Degree	0.093	0.415	0.508	N/A	N/A
Body-Worn	Front Side	0.414	0.493	0.907	N/A	N/A
	Back Side	0.269	0.454	0.723	N/A	N/A
Hotspot	Front Side	0.414	0.493	0.907	N/A	N/A
	Back Side	0.269	0.454	0.723	N/A	N/A
	Left Side	0.216	N/A	0.216	N/A	N/A
	Right Side	0.205	0.209	0.414	N/A	N/A
	Top Side	N/A	0.564	0.564	N/A	N/A
	Bottom Side	0.409	N/A	0.409	N/A	N/A

NOTE: 1-g SAR Simultaneous Tx Combination of GSM1900 and WLAN 2.4G.

Test Position		Scaled SAR <sub>MAX</sub>		Σ 1-g SAR (W/Kg)	SPLSR	Remark
		WCDMA Band V	WLAN 2.4G			
Head	Left Cheek	0.143	0.739	0.882	N/A	N/A
	Left Tilt 15 Degree	0.096	0.401	0.497	N/A	N/A
	Right Cheek	0.123	0.746	0.869	N/A	N/A
	Right Tilt 15 Degree	0.086	0.415	0.501	N/A	N/A
Body-Worn	Front Side	0.151	0.493	0.644	N/A	N/A
	Back Side	0.201	0.454	0.655	N/A	N/A
Hotspot	Front Side	0.151	0.493	0.644	N/A	N/A
	Back Side	0.201	0.454	0.655	N/A	N/A
	Left Side	0.126	N/A	0.126	N/A	N/A
	Right Side	0.119	0.209	0.328	N/A	N/A
	Top Side	N/A	0.564	0.564	N/A	N/A
	Bottom Side	0.130	N/A	0.130	N/A	N/A

NOTE: 1-g SAR Simultaneous Tx Combination of WCDMA Band V and WLAN 2.4G.

Test Position		Scaled SAR <sub>MAX</sub>		Σ 1-g SAR (W/Kg)	SPLSR	Remark
		WCDMA Band IV	WLAN 2.4G			
Head	Left Cheek	0.347	0.739	1.086	N/A	N/A
	Left Tilt 15 Degree	0.199	0.401	0.600	N/A	N/A
	Right Cheek	0.325	0.746	1.071	N/A	N/A
	Right Tilt 15 Degree	0.188	0.415	0.603	N/A	N/A
Body-Worn	Front Side	0.724	0.493	1.217	N/A	N/A
	Back Side	0.558	0.454	1.012	N/A	N/A
Hotspot	Front Side	0.724	0.493	1.217	N/A	N/A
	Back Side	0.558	0.454	1.012	N/A	N/A
	Left Side	0.350	N/A	0.350	N/A	N/A
	Right Side	0.335	0.209	0.544	N/A	N/A
	Top Side	N/A	0.564	0.564	N/A	N/A
	Bottom Side	1.117	N/A	1.117	N/A	N/A

NOTE: 1-g SAR Simultaneous Tx Combination of WCDMA Band IV and WLAN 2.4G.

Test Position		Scaled SAR <sub>MAX</sub>		Σ 1-g SAR (W/Kg)	SPLSR	Remark
		WCDMA Band II	WLAN 2.4G			
Head	Left Cheek	0.236	0.739	0.975	N/A	N/A
	Left Tilt 15	0.165	0.401	0.566	N/A	N/A

	Degree					
		Right Cheek	0.222	0.746	0.968	N/A
	Right Tilt 15 Degree	0.153	0.415	0.568	N/A	N/A
Body-Worn	Front Side	0.726	0.493	1.219	N/A	N/A
	Back Side	0.443	0.454	0.897	N/A	N/A
Hotspot	Front Side	0.726	0.493	1.219	N/A	N/A
	Back Side	0.443	0.454	0.897	N/A	N/A
	Left Side	0.236	N/A	0.236	N/A	N/A
	Right Side	0.218	0.209	0.427	N/A	N/A
	Top Side	N/A	0.564	0.564	N/A	N/A
	Bottom Side	0.659	N/A	0.659	N/A	N/A

NOTE: 1-g SAR Simultaneous Tx Combination of WCDMA Band II and WLAN 2.4G.

Test Position		Scaled SAR <sub>MAX</sub>		Σ 1-g SAR (W/Kg)	SPLSR	Remark
		LTE Band XII	WLAN 2.4G			
Head	Left Cheek	0.146	0.739	0.885	N/A	N/A
	Left Tilt 15 Degree	0.113	0.401	0.514	N/A	N/A
	Right Cheek	0.136	0.746	0.882	N/A	N/A
	Right Tilt 15 Degree	0.110	0.415	0.525	N/A	N/A
Body-Worn	Front Side	0.198	0.493	0.691	N/A	N/A
	Back Side	0.277	0.454	0.731	N/A	N/A
Hotspot	Front Side	0.198	0.493	0.691	N/A	N/A
	Back Side	0.277	0.454	0.731	N/A	N/A
	Left Side	0.113	N/A	0.113	N/A	N/A
	Right Side	0.105	0.209	0.314	N/A	N/A
	Top Side	N/A	0.564	0.564	N/A	N/A
	Bottom Side	0.146	N/A	0.146	N/A	N/A

NOTE: 1-g SAR Simultaneous Tx Combination of LTE Band XII and WLAN 2.4G.

Test Position		Scaled SAR <sub>MAX</sub>		Σ 1-g SAR (W/Kg)	SPLSR	Remark
		LTE Band XVII	WLAN 2.4G			
Head	Left Cheek	0.145	0.739	0.884	N/A	N/A
	Left Tilt 15 Degree	0.106	0.401	0.507	N/A	N/A
	Right Cheek	0.126	0.746	0.872	N/A	N/A
	Right Tilt 15 Degree	0.089	0.415	0.504	N/A	N/A
Body-Worn	Front Side	0.192	0.493	0.685	N/A	N/A
	Back Side	0.274	0.454	0.728	N/A	N/A

Hotspot	Front Side	0.192	0.493	0.685	N/A	N/A
	Back Side	0.274	0.454	0.728	N/A	N/A
	Left Side	0.135	N/A	0.135	N/A	N/A
	Right Side	0.120	0.209	0.329	N/A	N/A
	Top Side	N/A	0.564	0.564	N/A	N/A
	Bottom Side	0.162	N/A	0.162	N/A	N/A

NOTE: 1-g SAR Simultaneous Tx Combination of LTE Band XVII and WLAN 2.4G.

Test Position		Scaled SAR <sub>MAX</sub>		Σ 1-g SAR (W/Kg)	SPLSR	Remark
		LTE Band V	WLAN 2.4G			
Head	Left Cheek	0.142	0.739	0.881	N/A	N/A
	Left Tilt 15 Degree	0.097	0.401	0.498	N/A	N/A
	Right Cheek	0.124	0.746	0.870	N/A	N/A
	Right Tilt 15 Degree	0.083	0.415	0.498	N/A	N/A
Body-Worn	Front Side	0.149	0.493	0.642	N/A	N/A
	Back Side	0.196	0.454	0.650	N/A	N/A
Hotspot	Front Side	0.149	0.493	0.642	N/A	N/A
	Back Side	0.196	0.454	0.650	N/A	N/A
	Left Side	0.087	N/A	0.087	N/A	N/A
	Right Side	0.074	0.209	0.283	N/A	N/A
	Top Side	N/A	0.564	0.564	N/A	N/A
	Bottom Side	0.068	N/A	0.068	N/A	N/A

NOTE: 1-g SAR Simultaneous Tx Combination of LTE Band V and WLAN 2.4G.

Test Position		Scaled SAR <sub>MAX</sub>		Σ 1-g SAR (W/Kg)	SPLSR	Remark
		LTE Band IV	WLAN 2.4G			
Head	Left Cheek	0.285	0.739	1.024	N/A	N/A
	Left Tilt 15 Degree	0.157	0.401	0.558	N/A	N/A
	Right Cheek	0.270	0.746	1.016	N/A	N/A
	Right Tilt 15 Degree	0.147	0.415	0.562	N/A	N/A
Body-Worn	Front Side	0.634	0.493	1.127	N/A	N/A
	Back Side	0.450	0.454	0.904	N/A	N/A
Hotspot	Front Side	0.634	0.493	1.127	N/A	N/A
	Back Side	0.450	0.454	0.904	N/A	N/A
	Left Side	0.235	N/A	0.235	N/A	N/A
	Right Side	0.214	0.209	0.423	N/A	N/A
	Top Side	N/A	0.564	0.564	N/A	N/A
	Bottom Side	0.911	N/A	0.911	N/A	N/A

NOTE: 1-g SAR Simultaneous Tx Combination of LTE Band IV and WLAN 2.4G.

Test Position		Scaled SAR <sub>MAX</sub>		Σ 1-g SAR (W/Kg)	SPLSR	Remark
		LTE Band II	WLAN 2.4G			
Head	Left Cheek	0.231	0.739	0.970	N/A	N/A
	Left Tilt 15 Degree	0.160	0.401	0.561	N/A	N/A
	Right Cheek	0.206	0.746	0.952	N/A	N/A
	Right Tilt 15 Degree	0.144	0.415	0.559	N/A	N/A
Body-Worn	Front Side	0.677	0.493	1.170	N/A	N/A
	Back Side	0.457	0.454	0.911	N/A	N/A
Hotspot	Front Side	0.677	0.493	1.170	N/A	N/A
	Back Side	0.457	0.454	0.911	N/A	N/A
	Left Side	0.235	N/A	0.235	N/A	N/A
	Right Side	0.209	0.209	0.418	N/A	N/A
	Top Side	N/A	0.564	0.564	N/A	N/A
	Bottom Side	0.641	N/A	0.641	N/A	N/A

NOTE: 1-g SAR Simultaneous Tx Combination of LTE Band II and WLAN 2.4G.

Test Position		Scaled SAR <sub>MAX</sub>		Σ 1-g SAR (W/Kg)	SPLSR	Remark
		LTE Band XXV	WLAN 2.4G			
Head	Left Cheek	0.275	0.739	1.014	N/A	N/A
	Left Tilt 15 Degree	0.166	0.401	0.567	N/A	N/A
	Right Cheek	0.258	0.746	1.004	N/A	N/A
	Right Tilt 15 Degree	0.151	0.415	0.566	N/A	N/A
Body-Worn	Front Side	0.696	0.493	1.189	N/A	N/A
	Back Side	0.465	0.454	0.919	N/A	N/A
Hotspot	Front Side	0.696	0.493	1.189	N/A	N/A
	Back Side	0.465	0.454	0.919	N/A	N/A
	Left Side	0.397	N/A	0.397	N/A	N/A
	Right Side	0.174	0.209	0.383	N/A	N/A
	Top Side	N/A	0.564	0.564	N/A	N/A
	Bottom Side	0.679	N/A	0.679	N/A	N/A

NOTE: 1-g SAR Simultaneous Tx Combination of LTE Band XXV and WLAN 2.4G.

Test Position		Scaled SAR <sub>MAX</sub>		Σ 1-g SAR (W/Kg)	SPLSR	Remark
		GSM 850	Bluetooth			
Head	Left Cheek	0.255	0.374	0.629	N/A	N/A
	Left Tilt 15 Degree	0.194	0.374	0.568	N/A	N/A
	Right Cheek	0.231	0.374	0.605	N/A	N/A
	Right Tilt 15	0.187	0.374	0.561	N/A	N/A



	Degree					
Body-Worn	Front Side	0.278	0.187	0.465	N/A	N/A
	Back Side	0.358	0.187	0.545	N/A	N/A
Hotspot	Front Side	0.278	0.187	0.465	N/A	N/A
	Back Side	0.358	0.187	0.545	N/A	N/A
	Left Side	0.223	N/A	0.223	N/A	N/A
	Right Side	0.211	0.187	0.398	N/A	N/A
	Top Side	N/A	0.187	0.187	N/A	N/A
	Bottom Side	0.201	N/A	0.201	N/A	N/A

NOTE: 1-g SAR Simultaneous Tx Combination of GSM850 and Bluetooth.

Test Position		Scaled SAR <sub>MAX</sub>		Σ 1-g SAR (W/Kg)	SPLSR	Remark
		GSM 1900	Bluetooth			
Head	Left Cheek	0.179	0.374	0.553	N/A	N/A
	Left Tilt 15 Degree	0.103	0.374	0.477	N/A	N/A
	Right Cheek	0.155	0.374	0.529	N/A	N/A
	Right Tilt 15 Degree	0.093	0.374	0.467	N/A	N/A
Body-Worn	Front Side	0.414	0.187	0.601	N/A	N/A
	Back Side	0.269	0.187	0.456	N/A	N/A
Hotspot	Front Side	0.414	0.187	0.601	N/A	N/A
	Back Side	0.269	0.187	0.456	N/A	N/A
	Left Side	0.216	N/A	0.216	N/A	N/A
	Right Side	0.205	0.187	0.392	N/A	N/A
	Top Side	N/A	0.187	0.187	N/A	N/A
	Bottom Side	0.409	N/A	0.409	N/A	N/A

NOTE: 1-g SAR Simultaneous Tx Combination of GSM1900 and Bluetooth.

Test Position		Scaled SAR <sub>MAX</sub>		Σ 1-g SAR (W/Kg)	SPLSR	Remark
		WCDMA Band V	Bluetooth			
Head	Left Cheek	0.143	0.374	0.517	N/A	N/A
	Left Tilt 15 Degree	0.096	0.374	0.470	N/A	N/A
	Right Cheek	0.123	0.374	0.497	N/A	N/A
	Right Tilt 15 Degree	0.086	0.374	0.460	N/A	N/A
Body-Worn	Front Side	0.151	0.187	0.338	N/A	N/A
	Back Side	0.201	0.187	0.388	N/A	N/A
Hotspot	Front Side	0.151	0.187	0.338	N/A	N/A
	Back Side	0.201	0.187	0.388	N/A	N/A
	Left Side	0.126	N/A	0.126	N/A	N/A
	Right Side	0.119	0.187	0.306	N/A	N/A

	Top Side	N/A	0.187	0.187	N/A	N/A
	Bottom Side	0.130	N/A	0.130	N/A	N/A

NOTE: 1-g SAR Simultaneous Tx Combination of WCDMA Band V and Bluetooth.

Test Position		Scaled SAR <sub>MAX</sub>		Σ 1-g SAR (W/Kg)	SPLSR	Remark
		WCDMA Band IV	Bluetooth			
Head	Left Cheek	0.347	0.374	0.721	N/A	N/A
	Left Tilt 15 Degree	0.199	0.374	0.573	N/A	N/A
	Right Cheek	0.325	0.374	0.699	N/A	N/A
	Right Tilt 15 Degree	0.188	0.374	0.562	N/A	N/A
Body-Worn	Front Side	0.724	0.187	0.911	N/A	N/A
	Back Side	0.558	0.187	0.745	N/A	N/A
Hotspot	Front Side	0.724	0.187	0.911	N/A	N/A
	Back Side	0.558	0.187	0.745	N/A	N/A
	Left Side	0.350	N/A	0.350	N/A	N/A
	Right Side	0.335	0.187	0.522	N/A	N/A
	Top Side	N/A	0.187	0.187	N/A	N/A
	Bottom Side	1.117	N/A	1.117	N/A	N/A

NOTE: 1-g SAR Simultaneous Tx Combination of WCDMA Band IV and Bluetooth.

Test Position		Scaled SAR <sub>MAX</sub>		Σ 1-g SAR (W/Kg)	SPLSR	Remark
		WCDMA Band II	Bluetooth			
Head	Left Cheek	0.236	0.374	0.610	N/A	N/A
	Left Tilt 15 Degree	0.165	0.374	0.539	N/A	N/A
	Right Cheek	0.222	0.374	0.596	N/A	N/A
	Right Tilt 15 Degree	0.153	0.374	0.527	N/A	N/A
Body-Worn	Front Side	0.726	0.187	0.913	N/A	N/A
	Back Side	0.443	0.187	0.630	N/A	N/A
Hotspot	Front Side	0.726	0.187	0.913	N/A	N/A
	Back Side	0.443	0.187	0.630	N/A	N/A
	Left Side	0.236	N/A	0.236	N/A	N/A
	Right Side	0.218	0.187	0.405	N/A	N/A
	Top Side	N/A	0.187	0.187	N/A	N/A
	Bottom Side	0.659	N/A	0.659	N/A	N/A

NOTE: 1-g SAR Simultaneous Tx Combination of WCDMA Band II and Bluetooth.

Test Position		Scaled SAR <sub>MAX</sub>		Σ 1-g SAR (W/Kg)	SPLSR	Remark
		LTE Band	Bluetooth			

		XII				
Head	Left Cheek	0.146	0.374	0.520	N/A	N/A
	Left Tilt 15 Degree	0.113	0.374	0.487	N/A	N/A
	Right Cheek	0.136	0.374	0.510	N/A	N/A
	Right Tilt 15 Degree	0.110	0.374	0.484	N/A	N/A
Body-Worn	Front Side	0.198	0.187	0.385	N/A	N/A
	Back Side	0.277	0.187	0.464	N/A	N/A
Hotspot	Front Side	0.198	0.187	0.385	N/A	N/A
	Back Side	0.277	0.187	0.464	N/A	N/A
	Left Side	0.113	N/A	0.113	N/A	N/A
	Right Side	0.105	0.187	0.292	N/A	N/A
	Top Side	N/A	0.187	0.187	N/A	N/A
	Bottom Side	0.146	N/A	0.146	N/A	N/A

NOTE: 1-g SAR Simultaneous Tx Combination of LTE Band XII and Bluetooth.

Test Position		Scaled SAR <sub>MAX</sub>		Σ 1-g SAR (W/Kg)	SPLSR	Remark
		LTE Band XVII	Bluetooth			
Head	Left Cheek	0.145	0.374	0.519	N/A	N/A
	Left Tilt 15 Degree	0.106	0.374	0.480	N/A	N/A
	Right Cheek	0.126	0.374	0.500	N/A	N/A
	Right Tilt 15 Degree	0.089	0.374	0.463	N/A	N/A
Body-Worn	Front Side	0.192	0.187	0.379	N/A	N/A
	Back Side	0.274	0.187	0.461	N/A	N/A
Hotspot	Front Side	0.192	0.187	0.379	N/A	N/A
	Back Side	0.274	0.187	0.461	N/A	N/A
	Left Side	0.135	N/A	0.135	N/A	N/A
	Right Side	0.120	0.187	0.307	N/A	N/A
	Top Side	N/A	0.187	0.187	N/A	N/A
	Bottom Side	0.162	N/A	0.162	N/A	N/A

NOTE: 1-g SAR Simultaneous Tx Combination of LTE Band XVII and Bluetooth.

Test Position		Scaled SAR <sub>MAX</sub>		Σ 1-g SAR (W/Kg)	SPLSR	Remark
		LTE Band V	Bluetooth			
Head	Left Cheek	0.142	0.374	0.516	N/A	N/A
	Left Tilt 15 Degree	0.097	0.374	0.471	N/A	N/A
	Right Cheek	0.124	0.374	0.498	N/A	N/A
	Right Tilt 15 Degree	0.083	0.374	0.457	N/A	N/A

Body-Worn	Front Side	0.149	0.187	0.336	N/A	N/A
	Back Side	0.196	0.187	0.383	N/A	N/A
Hotspot	Front Side	0.149	0.187	0.336	N/A	N/A
	Back Side	0.196	0.187	0.383	N/A	N/A
	Left Side	0.087	N/A	0.087	N/A	N/A
	Right Side	0.074	0.187	0.261	N/A	N/A
	Top Side	N/A	0.187	0.187	N/A	N/A
	Bottom Side	0.068	N/A	0.068	N/A	N/A

NOTE: 1-g SAR Simultaneous Tx Combination of LTE Band V and Bluetooth.

Test Position		Scaled SAR <sub>MAX</sub>		Σ 1-g SAR (W/Kg)	SPLSR	Remark
		LTE Band IV	Bluetooth			
Head	Left Cheek	0.285	0.374	0.659	N/A	N/A
	Left Tilt 15 Degree	0.157	0.374	0.531	N/A	N/A
	Right Cheek	0.270	0.374	0.644	N/A	N/A
	Right Tilt 15 Degree	0.147	0.374	0.521	N/A	N/A
Body-Worn	Front Side	0.634	0.187	0.821	N/A	N/A
	Back Side	0.450	0.187	0.637	N/A	N/A
Hotspot	Front Side	0.634	0.187	0.821	N/A	N/A
	Back Side	0.450	0.187	0.637	N/A	N/A
	Left Side	0.235	N/A	0.235	N/A	N/A
	Right Side	0.214	0.187	0.401	N/A	N/A
	Top Side	N/A	0.187	0.187	N/A	N/A
	Bottom Side	0.911	N/A	0.911	N/A	N/A

NOTE: 1-g SAR Simultaneous Tx Combination of LTE Band IV and Bluetooth.

Test Position		Scaled SAR <sub>MAX</sub>		Σ 1-g SAR (W/Kg)	SPLSR	Remark
		LTE Band II	Bluetooth			
Head	Left Cheek	0.231	0.374	0.605	N/A	N/A
	Left Tilt 15 Degree	0.160	0.374	0.534	N/A	N/A
	Right Cheek	0.206	0.374	0.580	N/A	N/A
	Right Tilt 15 Degree	0.144	0.374	0.518	N/A	N/A
Body-Worn	Front Side	0.677	0.187	0.864	N/A	N/A
	Back Side	0.457	0.187	0.644	N/A	N/A
Hotspot	Front Side	0.677	0.187	0.864	N/A	N/A
	Back Side	0.457	0.187	0.644	N/A	N/A
	Left Side	0.235	N/A	0.235	N/A	N/A
	Right Side	0.209	0.187	0.396	N/A	N/A
	Top Side	N/A	0.187	0.187	N/A	N/A

	Bottom Side	0.641	N/A	0.641	N/A	N/A
--	-------------	-------	-----	-------	-----	-----

NOTE: 1-g SAR Simultaneous Tx Combination of LTE Band II and Bluetooth.

Test Position		Scaled SAR <sub>MAX</sub>		Σ 1-g SAR (W/Kg)	SPLSR	Remark
		LTE Band XXV	Bluetooth			
Head	Left Cheek	0.275	0.374	0.649	N/A	N/A
	Left Tilt 15 Degree	0.166	0.374	0.540	N/A	N/A
	Right Cheek	0.258	0.374	0.632	N/A	N/A
	Right Tilt 15 Degree	0.151	0.374	0.525	N/A	N/A
Body-Worn	Front Side	0.696	0.187	0.883	N/A	N/A
	Back Side	0.465	0.187	0.652	N/A	N/A
Hotspot	Front Side	0.696	0.187	0.883	N/A	N/A
	Back Side	0.465	0.187	0.652	N/A	N/A
	Left Side	0.397	N/A	0.397	N/A	N/A
	Right Side	0.174	0.187	0.361	N/A	N/A
	Top Side	N/A	0.187	0.187	N/A	N/A
	Bottom Side	0.679	N/A	0.679	N/A	N/A

NOTE: 1-g SAR Simultaneous Tx Combination of LTE Band XXV and Bluetooth.

Test Position		Scaled SAR <sub>MAX</sub>		Σ 1-g SAR (W/Kg)	SPLSR	Remark
		GSM 850	WLAN 5.2G			
Head	Left Cheek	0.255	0.562	0.817	N/A	N/A
	Left Tilt 15 Degree	0.194	0.226	0.420	N/A	N/A
	Right Cheek	0.231	0.576	0.807	N/A	N/A
	Right Tilt 15 Degree	0.187	0.234	0.421	N/A	N/A
Body-Worn	Front Side	0.278	0.294	0.572	N/A	N/A
	Back Side	0.358	0.763	1.121	N/A	N/A
Hotspot	Front Side	0.278	0.294	0.572	N/A	N/A
	Back Side	0.358	0.763	1.121	N/A	N/A
	Left Side	0.223	N/A	0.223	N/A	N/A
	Right Side	0.211	0.315	0.526	N/A	N/A
	Top Side	N/A	0.721	0.721	N/A	N/A
	Bottom Side	0.201	N/A	0.201	N/A	N/A

NOTE: 1-g SAR Simultaneous Tx Combination of GSM850 and WLAN 5.2G.

Test Position		Scaled SAR <sub>MAX</sub>		Σ 1-g SAR (W/Kg)	SPLSR	Remark
		GSM 1900	WLAN 5.2G			
Head	Left Cheek	0.179	0.562	0.741	N/A	N/A
	Left Tilt 15	0.103	0.226	0.329	N/A	N/A

	Degree					
		Right Cheek	0.155	0.576	0.731	N/A
	Right Tilt 15 Degree	0.093	0.234	0.327	N/A	N/A
Body-Worn	Front Side	0.414	0.294	0.708	N/A	N/A
	Back Side	0.269	0.763	1.032	N/A	N/A
Hotspot	Front Side	0.414	0.294	0.708	N/A	N/A
	Back Side	0.269	0.763	1.032	N/A	N/A
	Left Side	0.216	N/A	0.216	N/A	N/A
	Right Side	0.205	0.315	0.520	N/A	N/A
	Top Side	N/A	0.721	0.721	N/A	N/A
	Bottom Side	0.409	N/A	0.409	N/A	N/A

NOTE: 1-g SAR Simultaneous Tx Combination of GSM1900 and WLAN 5.2G.

Test Position		Scaled SAR <sub>MAX</sub>		Σ 1-g SAR (W/Kg)	SPLSR	Remark
		WCDMA Band V	WLAN 5.2G			
Head	Left Cheek	0.143	0.562	0.705	N/A	N/A
	Left Tilt 15 Degree	0.096	0.226	0.322	N/A	N/A
	Right Cheek	0.123	0.576	0.699	N/A	N/A
	Right Tilt 15 Degree	0.086	0.234	0.320	N/A	N/A
Body-Worn	Front Side	0.151	0.294	0.445	N/A	N/A
	Back Side	0.201	0.763	0.964	N/A	N/A
Hotspot	Front Side	0.151	0.294	0.445	N/A	N/A
	Back Side	0.201	0.763	0.964	N/A	N/A
	Left Side	0.126	N/A	0.126	N/A	N/A
	Right Side	0.119	0.315	0.434	N/A	N/A
	Top Side	N/A	0.721	0.721	N/A	N/A
	Bottom Side	0.130	N/A	0.130	N/A	N/A

NOTE: 1-g SAR Simultaneous Tx Combination of WCDMA Band V and WLAN 5.2G.

Test Position		Scaled SAR <sub>MAX</sub>		Σ 1-g SAR (W/Kg)	SPLSR	Remark
		WCDMA Band IV	WLAN 5.2G			
Head	Left Cheek	0.347	0.562	0.909	N/A	N/A
	Left Tilt 15 Degree	0.199	0.226	0.425	N/A	N/A
	Right Cheek	0.325	0.576	0.901	N/A	N/A
	Right Tilt 15 Degree	0.188	0.234	0.422	N/A	N/A
Body-Worn	Front Side	0.724	0.294	1.018	N/A	N/A
	Back Side	0.558	0.763	1.321	N/A	N/A

Hotspot	Front Side	0.724	0.294	1.018	N/A	N/A
	Back Side	0.558	0.763	1.321	N/A	N/A
	Left Side	0.350	N/A	0.350	N/A	N/A
	Right Side	0.335	0.315	0.650	N/A	N/A
	Top Side	N/A	0.721	0.721	N/A	N/A
	Bottom Side	1.117	N/A	1.117	N/A	N/A

NOTE: 1-g SAR Simultaneous Tx Combination of WCDMA Band IV and WLAN 5.2G.

Test Position		Scaled SAR <sub>MAX</sub>		Σ 1-g SAR (W/Kg)	SPLSR	Remark
		WCDMA Band II	WLAN 5.2G			
Head	Left Cheek	0.236	0.562	0.798	N/A	N/A
	Left Tilt 15 Degree	0.165	0.226	0.391	N/A	N/A
	Right Cheek	0.222	0.576	0.798	N/A	N/A
	Right Tilt 15 Degree	0.153	0.234	0.387	N/A	N/A
Body-Worn	Front Side	0.726	0.294	1.020	N/A	N/A
	Back Side	0.443	0.763	1.206	N/A	N/A
Hotspot	Front Side	0.726	0.294	1.020	N/A	N/A
	Back Side	0.443	0.763	1.206	N/A	N/A
	Left Side	0.236	N/A	0.236	N/A	N/A
	Right Side	0.218	0.315	0.533	N/A	N/A
	Top Side	N/A	0.721	0.721	N/A	N/A
	Bottom Side	0.659	N/A	0.659	N/A	N/A

NOTE: 1-g SAR Simultaneous Tx Combination of WCDMA Band II and WLAN 5.2G.

Test Position		Scaled SAR <sub>MAX</sub>		Σ 1-g SAR (W/Kg)	SPLSR	Remark
		LTE Band XII	WLAN 5.2G			
Head	Left Cheek	0.146	0.562	0.708	N/A	N/A
	Left Tilt 15 Degree	0.113	0.226	0.339	N/A	N/A
	Right Cheek	0.136	0.576	0.712	N/A	N/A
	Right Tilt 15 Degree	0.110	0.234	0.344	N/A	N/A
Body-Worn	Front Side	0.198	0.294	0.492	N/A	N/A
	Back Side	0.277	0.763	1.040	N/A	N/A
Hotspot	Front Side	0.198	0.294	0.492	N/A	N/A
	Back Side	0.277	0.763	1.040	N/A	N/A
	Left Side	0.113	N/A	0.113	N/A	N/A
	Right Side	0.105	0.315	0.420	N/A	N/A
	Top Side	N/A	0.721	0.721	N/A	N/A
	Bottom Side	0.146	N/A	0.146	N/A	N/A

NOTE: 1-g SAR Simultaneous Tx Combination of LTE Band XII and WLAN 5.2G.

Test Position		Scaled SAR <sub>MAX</sub>		Σ 1-g SAR (W/Kg)	SPLSR	Remark
		LTE Band XVII	WLAN 5.2G			
Head	Left Cheek	0.145	0.562	0.707	N/A	N/A
	Left Tilt 15 Degree	0.106	0.226	0.332	N/A	N/A
	Right Cheek	0.126	0.576	0.702	N/A	N/A
	Right Tilt 15 Degree	0.089	0.234	0.323	N/A	N/A
Body-Worn	Front Side	0.192	0.294	0.486	N/A	N/A
	Back Side	0.274	0.763	1.037	N/A	N/A
Hotspot	Front Side	0.192	0.294	0.486	N/A	N/A
	Back Side	0.274	0.763	1.037	N/A	N/A
	Left Side	0.135	N/A	0.135	N/A	N/A
	Right Side	0.120	0.315	0.435	N/A	N/A
	Top Side	N/A	0.721	0.721	N/A	N/A
	Bottom Side	0.162	N/A	0.162	N/A	N/A

NOTE: 1-g SAR Simultaneous Tx Combination of LTE Band XVII and WLAN 5.2G.

Test Position		Scaled SAR <sub>MAX</sub>		Σ 1-g SAR (W/Kg)	SPLSR	Remark
		LTE Band V	WLAN 5.2G			
Head	Left Cheek	0.142	0.562	0.704	N/A	N/A
	Left Tilt 15 Degree	0.097	0.226	0.323	N/A	N/A
	Right Cheek	0.124	0.576	0.700	N/A	N/A
	Right Tilt 15 Degree	0.083	0.234	0.317	N/A	N/A
Body-Worn	Front Side	0.149	0.294	0.443	N/A	N/A
	Back Side	0.196	0.763	0.959	N/A	N/A
Hotspot	Front Side	0.149	0.294	0.443	N/A	N/A
	Back Side	0.196	0.763	0.959	N/A	N/A
	Left Side	0.087	N/A	0.087	N/A	N/A
	Right Side	0.074	0.315	0.389	N/A	N/A
	Top Side	N/A	0.721	0.721	N/A	N/A
	Bottom Side	0.068	N/A	0.068	N/A	N/A

NOTE: 1-g SAR Simultaneous Tx Combination of LTE Band V and WLAN 5.2G.

Test Position		Scaled SAR <sub>MAX</sub>		Σ 1-g SAR (W/Kg)	SPLSR	Remark
		LTE Band IV	WLAN 5.2G			
Head	Left Cheek	0.285	0.562	0.847	N/A	N/A
	Left Tilt 15 Degree	0.157	0.226	0.383	N/A	N/A



	Right Cheek	0.270	0.576	0.846	N/A	N/A
	Right Tilt 15 Degree	0.147	0.234	0.381	N/A	N/A
Body-Worn	Front Side	0.634	0.294	0.928	N/A	N/A
	Back Side	0.450	0.763	1.213	N/A	N/A
Hotspot	Front Side	0.634	0.294	0.928	N/A	N/A
	Back Side	0.450	0.763	1.213	N/A	N/A
	Left Side	0.235	N/A	0.235	N/A	N/A
	Right Side	0.214	0.315	0.529	N/A	N/A
	Top Side	N/A	0.721	0.721	N/A	N/A
	Bottom Side	0.911	N/A	0.911	N/A	N/A

NOTE: 1-g SAR Simultaneous Tx Combination of LTE Band IV and WLAN 5.2G.

Test Position		Scaled SAR <sub>MAX</sub>		Σ 1-g SAR (W/Kg)	SPLSR	Remark
		LTE Band II	WLAN 5.2G			
Head	Left Cheek	0.231	0.562	0.793	N/A	N/A
	Left Tilt 15 Degree	0.160	0.226	0.386	N/A	N/A
	Right Cheek	0.206	0.576	0.782	N/A	N/A
	Right Tilt 15 Degree	0.144	0.234	0.378	N/A	N/A
Body-Worn	Front Side	0.677	0.294	0.971	N/A	N/A
	Back Side	0.457	0.763	1.220	N/A	N/A
Hotspot	Front Side	0.677	0.294	0.971	N/A	N/A
	Back Side	0.457	0.763	1.220	N/A	N/A
	Left Side	0.235	N/A	0.235	N/A	N/A
	Right Side	0.209	0.315	0.524	N/A	N/A
	Top Side	N/A	0.721	0.721	N/A	N/A
	Bottom Side	0.641	N/A	0.641	N/A	N/A

NOTE: 1-g SAR Simultaneous Tx Combination of LTE Band II and WLAN 5.2G.

Test Position		Scaled SAR <sub>MAX</sub>		Σ 1-g SAR (W/Kg)	SPLSR	Remark
		LTE Band XXV	WLAN 5.2G			
Head	Left Cheek	0.275	0.562	0.837	N/A	N/A
	Left Tilt 15 Degree	0.166	0.226	0.392	N/A	N/A
	Right Cheek	0.258	0.576	0.834	N/A	N/A
	Right Tilt 15 Degree	0.151	0.234	0.385	N/A	N/A
Body-Worn	Front Side	0.696	0.294	0.990	N/A	N/A
	Back Side	0.465	0.763	1.228	N/A	N/A
Hotspot	Front Side	0.696	0.294	0.990	N/A	N/A
	Back Side	0.465	0.763	1.228	N/A	N/A

	Left Side	0.397	N/A	0.397	N/A	N/A
	Right Side	0.174	0.315	0.489	N/A	N/A
	Top Side	N/A	0.721	0.721	N/A	N/A
	Bottom Side	0.679	N/A	0.679	N/A	N/A

NOTE: 1-g SAR Simultaneous Tx Combination of LTE Band XXV and WLAN 5.2G.

Test Position		Scaled SAR <sub>MAX</sub>		Σ 1-g SAR (W/Kg)	SPLSR	Remark
		GSM 850	WLAN 5.8G			
Head	Left Cheek	0.255	0.373	0.628	N/A	N/A
	Left Tilt 15 Degree	0.194	0.118	0.312	N/A	N/A
	Right Cheek	0.231	0.393	0.624	N/A	N/A
	Right Tilt 15 Degree	0.187	0.127	0.314	N/A	N/A
Body-Worn	Front Side	0.278	0.225	0.503	N/A	N/A
	Back Side	0.358	0.251	0.609	N/A	N/A
Hotspot	Front Side	0.278	0.225	0.503	N/A	N/A
	Back Side	0.358	0.251	0.609	N/A	N/A
	Left Side	0.223	N/A	0.223	N/A	N/A
	Right Side	0.211	0.081	0.292	N/A	N/A
	Top Side	N/A	0.192	0.192	N/A	N/A
	Bottom Side	0.201	N/A	0.201	N/A	N/A

NOTE: 1-g SAR Simultaneous Tx Combination of GSM850 and WLAN 5.8G.

Test Position		Scaled SAR <sub>MAX</sub>		Σ 1-g SAR (W/Kg)	SPLSR	Remark
		GSM 1900	WLAN 5.8G			
Head	Left Cheek	0.179	0.373	0.552	N/A	N/A
	Left Tilt 15 Degree	0.103	0.118	0.221	N/A	N/A
	Right Cheek	0.155	0.393	0.548	N/A	N/A
	Right Tilt 15 Degree	0.093	0.127	0.220	N/A	N/A
Body-Worn	Front Side	0.414	0.225	0.639	N/A	N/A
	Back Side	0.269	0.251	0.520	N/A	N/A
Hotspot	Front Side	0.414	0.225	0.639	N/A	N/A
	Back Side	0.269	0.251	0.520	N/A	N/A
	Left Side	0.216	N/A	0.216	N/A	N/A
	Right Side	0.205	0.081	0.286	N/A	N/A
	Top Side	N/A	0.192	0.192	N/A	N/A
	Bottom Side	0.409	N/A	0.409	N/A	N/A

NOTE: 1-g SAR Simultaneous Tx Combination of GSM1900 and WLAN 5.8G.

Test Position		Scaled SAR <sub>MAX</sub>		Σ 1-g SAR (W/Kg)	SPLSR	Remark
		WCDMA	WLAN 5.8G			

		Band V				
Head	Left Cheek	0.143	0.373	0.516	N/A	N/A
	Left Tilt 15 Degree	0.096	0.118	0.214	N/A	N/A
	Right Cheek	0.123	0.393	0.516	N/A	N/A
	Right Tilt 15 Degree	0.086	0.127	0.213	N/A	N/A
Body-Worn	Front Side	0.151	0.225	0.376	N/A	N/A
	Back Side	0.201	0.251	0.452	N/A	N/A
Hotspot	Front Side	0.151	0.225	0.376	N/A	N/A
	Back Side	0.201	0.251	0.452	N/A	N/A
	Left Side	0.126	N/A	0.126	N/A	N/A
	Right Side	0.119	0.081	0.200	N/A	N/A
	Top Side	N/A	0.192	0.192	N/A	N/A
	Bottom Side	0.130	N/A	0.130	N/A	N/A

NOTE: 1-g SAR Simultaneous Tx Combination of WCDMA Band V and WLAN 5.8G.

Test Position		Scaled SAR <sub>MAX</sub>		Σ 1-g SAR (W/Kg)	SPLSR	Remark
		WCDMA Band IV	WLAN 5.8G			
Head	Left Cheek	0.347	0.373	0.720	N/A	N/A
	Left Tilt 15 Degree	0.199	0.118	0.317	N/A	N/A
	Right Cheek	0.325	0.393	0.718	N/A	N/A
	Right Tilt 15 Degree	0.188	0.127	0.315	N/A	N/A
Body-Worn	Front Side	0.724	0.225	0.949	N/A	N/A
	Back Side	0.558	0.251	0.809	N/A	N/A
Hotspot	Front Side	0.724	0.225	0.949	N/A	N/A
	Back Side	0.558	0.251	0.809	N/A	N/A
	Left Side	0.350	N/A	0.350	N/A	N/A
	Right Side	0.335	0.081	0.416	N/A	N/A
	Top Side	N/A	0.192	0.192	N/A	N/A
	Bottom Side	1.117	N/A	1.117	N/A	N/A

NOTE: 1-g SAR Simultaneous Tx Combination of WCDMA Band IV and WLAN 5.8G.

Test Position		Scaled SAR <sub>MAX</sub>		Σ 1-g SAR (W/Kg)	SPLSR	Remark
		WCDMA Band II	WLAN 5.8G			
Head	Left Cheek	0.236	0.373	0.609	N/A	N/A
	Left Tilt 15 Degree	0.165	0.118	0.283	N/A	N/A
	Right Cheek	0.222	0.393	0.615	N/A	N/A
	Right Tilt 15 Degree	0.153	0.127	0.280	N/A	N/A

Body-Worn	Front Side	0.726	0.225	0.951	N/A	N/A
	Back Side	0.443	0.251	0.694	N/A	N/A
Hotspot	Front Side	0.726	0.225	0.951	N/A	N/A
	Back Side	0.443	0.251	0.694	N/A	N/A
	Left Side	0.236	N/A	0.236	N/A	N/A
	Right Side	0.218	0.081	0.299	N/A	N/A
	Top Side	N/A	0.192	0.192	N/A	N/A
	Bottom Side	0.659	N/A	0.659	N/A	N/A

NOTE: 1-g SAR Simultaneous Tx Combination of WCDMA Band II and WLAN 5.8G.

Test Position		Scaled SAR <sub>MAX</sub>		Σ 1-g SAR (W/Kg)	SPLSR	Remark
		LTE Band XII	WLAN 5.8G			
Head	Left Cheek	0.146	0.373	0.519	N/A	N/A
	Left Tilt 15 Degree	0.113	0.118	0.231	N/A	N/A
	Right Cheek	0.136	0.393	0.529	N/A	N/A
	Right Tilt 15 Degree	0.110	0.127	0.237	N/A	N/A
Body-Worn	Front Side	0.198	0.225	0.423	N/A	N/A
	Back Side	0.277	0.251	0.528	N/A	N/A
Hotspot	Front Side	0.198	0.225	0.423	N/A	N/A
	Back Side	0.277	0.251	0.528	N/A	N/A
	Left Side	0.113	N/A	0.113	N/A	N/A
	Right Side	0.105	0.081	0.186	N/A	N/A
	Top Side	N/A	0.192	0.192	N/A	N/A
	Bottom Side	0.146	N/A	0.146	N/A	N/A

NOTE: 1-g SAR Simultaneous Tx Combination of LTE Band XII and WLAN 5.8G.

Test Position		Scaled SAR <sub>MAX</sub>		Σ 1-g SAR (W/Kg)	SPLSR	Remark
		LTE Band XVII	WLAN 5.8G			
Head	Left Cheek	0.145	0.373	0.518	N/A	N/A
	Left Tilt 15 Degree	0.106	0.118	0.224	N/A	N/A
	Right Cheek	0.126	0.393	0.519	N/A	N/A
	Right Tilt 15 Degree	0.089	0.127	0.216	N/A	N/A
Body-Worn	Front Side	0.192	0.225	0.417	N/A	N/A
	Back Side	0.274	0.251	0.525	N/A	N/A
Hotspot	Front Side	0.192	0.225	0.417	N/A	N/A
	Back Side	0.274	0.251	0.525	N/A	N/A
	Left Side	0.135	N/A	0.135	N/A	N/A
	Right Side	0.120	0.081	0.201	N/A	N/A

	Top Side	N/A	0.192	0.192	N/A	N/A
	Bottom Side	0.162	N/A	0.162	N/A	N/A

NOTE: 1-g SAR Simultaneous Tx Combination of LTE Band XVII and WLAN 5.8G.

Test Position		Scaled SAR <sub>MAX</sub>		Σ 1-g SAR (W/Kg)	SPLSR	Remark
		LTE Band V	WLAN 5.8G			
Head	Left Cheek	0.142	0.373	0.515	N/A	N/A
	Left Tilt 15 Degree	0.097	0.118	0.215	N/A	N/A
	Right Cheek	0.124	0.393	0.517	N/A	N/A
	Right Tilt 15 Degree	0.083	0.127	0.210	N/A	N/A
Body-Worn	Front Side	0.149	0.225	0.374	N/A	N/A
	Back Side	0.196	0.251	0.447	N/A	N/A
Hotspot	Front Side	0.149	0.225	0.374	N/A	N/A
	Back Side	0.196	0.251	0.447	N/A	N/A
	Left Side	0.087	N/A	0.087	N/A	N/A
	Right Side	0.074	0.081	0.155	N/A	N/A
	Top Side	N/A	0.192	0.192	N/A	N/A
	Bottom Side	0.068	N/A	0.068	N/A	N/A

NOTE: 1-g SAR Simultaneous Tx Combination of LTE Band V and WLAN 5.8G.

Test Position		Scaled SAR <sub>MAX</sub>		Σ 1-g SAR (W/Kg)	SPLSR	Remark
		LTE Band IV	WLAN 5.8G			
Head	Left Cheek	0.285	0.373	0.658	N/A	N/A
	Left Tilt 15 Degree	0.157	0.118	0.275	N/A	N/A
	Right Cheek	0.270	0.393	0.663	N/A	N/A
	Right Tilt 15 Degree	0.147	0.127	0.274	N/A	N/A
Body-Worn	Front Side	0.634	0.225	0.859	N/A	N/A
	Back Side	0.450	0.251	0.701	N/A	N/A
Hotspot	Front Side	0.634	0.225	0.859	N/A	N/A
	Back Side	0.450	0.251	0.701	N/A	N/A
	Left Side	0.235	N/A	0.235	N/A	N/A
	Right Side	0.214	0.081	0.295	N/A	N/A
	Top Side	N/A	0.192	0.192	N/A	N/A
	Bottom Side	0.911	N/A	0.911	N/A	N/A

NOTE: 1-g SAR Simultaneous Tx Combination of LTE Band IV and WLAN 5.8G.

Test Position		Scaled SAR <sub>MAX</sub>		Σ 1-g SAR (W/Kg)	SPLSR	Remark
		LTE Band II	WLAN 5.8G			
Head	Left Cheek	0.231	0.373	0.604	N/A	N/A

	Left Tilt 15 Degree	0.160	0.118	0.278	N/A	N/A
	Right Cheek	0.206	0.393	0.599	N/A	N/A
	Right Tilt 15 Degree	0.144	0.127	0.271	N/A	N/A
Body-Worn	Front Side	0.677	0.225	0.902	N/A	N/A
	Back Side	0.457	0.251	0.708	N/A	N/A
Hotspot	Front Side	0.677	0.225	0.902	N/A	N/A
	Back Side	0.457	0.251	0.708	N/A	N/A
	Left Side	0.235	N/A	0.235	N/A	N/A
	Right Side	0.209	0.081	0.290	N/A	N/A
	Top Side	N/A	0.192	0.192	N/A	N/A
	Bottom Side	0.641	N/A	0.641	N/A	N/A

NOTE: 1-g SAR Simultaneous Tx Combination of LTE Band II and WLAN 5.8G.

Test Position		Scaled SAR <sub>MAX</sub>		$\Sigma$ 1-g SAR (W/Kg)	SPLSR	Remark
		LTE Band XXV	WLAN 5.8G			
Head	Left Cheek	0.275	0.373	0.648	N/A	N/A
	Left Tilt 15 Degree	0.166	0.118	0.284	N/A	N/A
	Right Cheek	0.258	0.393	0.651	N/A	N/A
	Right Tilt 15 Degree	0.151	0.127	0.278	N/A	N/A
Body-Worn	Front Side	0.696	0.225	0.921	N/A	N/A
	Back Side	0.465	0.251	0.716	N/A	N/A
Hotspot	Front Side	0.696	0.225	0.921	N/A	N/A
	Back Side	0.465	0.251	0.716	N/A	N/A
	Left Side	0.397	N/A	0.397	N/A	N/A
	Right Side	0.174	0.081	0.255	N/A	N/A
	Top Side	N/A	0.192	0.192	N/A	N/A
	Bottom Side	0.679	N/A	0.679	N/A	N/A

NOTE: 1-g SAR Simultaneous Tx Combination of LTE Band XXV and WLAN 5.8G.

## 11. Appendix A. Photo documentation

Refer to appendix Test Setup photo---SAR

## 12. Appendix B. System Check Plots

Table of contents
<b>MEASUREMENT 1 System Performance Check - SID750 - Head</b>
<b>MEASUREMENT 2 System Performance Check - SID750 - Body</b>
<b>MEASUREMENT 3 System Performance Check - SID835 - Head</b>
<b>MEASUREMENT 4 System Performance Check - SID835 - Body</b>
<b>MEASUREMENT 5 System Performance Check - SID1800 - Head</b>
<b>MEASUREMENT 6 System Performance Check - SID1800 - Body</b>
<b>MEASUREMENT 7 System Performance Check - SID1900 - Head</b>
<b>MEASUREMENT 8 System Performance Check - SID1900 - Body</b>
<b>MEASUREMENT 9 System Performance Check - SID2450 - Head</b>
<b>MEASUREMENT 10 System Performance Check - SID2450 - Body</b>
<b>MEASUREMENT 11 System Performance Check - SID5200 - Head</b>
<b>MEASUREMENT 12 System Performance Check - SID5200 - Body</b>
<b>MEASUREMENT 13 System Performance Check - SID5800 - Head</b>
<b>MEASUREMENT 14 System Performance Check - SID5800 - Body</b>

# MEASUREMENT 1

## A. Experimental conditions.

<b>Area Scan</b>	<u>dx=15mm dy=15mm, h= 5.00 mm</u>
<b>ZoomScan</b>	<u>5x5x7, dx=8mm dy=8mm dz=5mm</u>
<b>Phantom</b>	<u>Validation plane</u>
<b>Device Position</b>	<u>Dipole</u>
<b>Band</b>	<u>CW750</u>
<b>Channels</b>	<u>Middle</u>
<b>Signal</b>	<u>CW (Crest factor: 1.0)</u>

## B. SAR Measurement Results

<b>Frequency (MHz)</b>	750.000000
<b>Relative permittivity (real part)</b>	41.421587
<b>Relative permittivity (imaginary part)</b>	21.382612
<b>Conductivity (S/m)</b>	0.892065
<b>Variation (%)</b>	0.230021

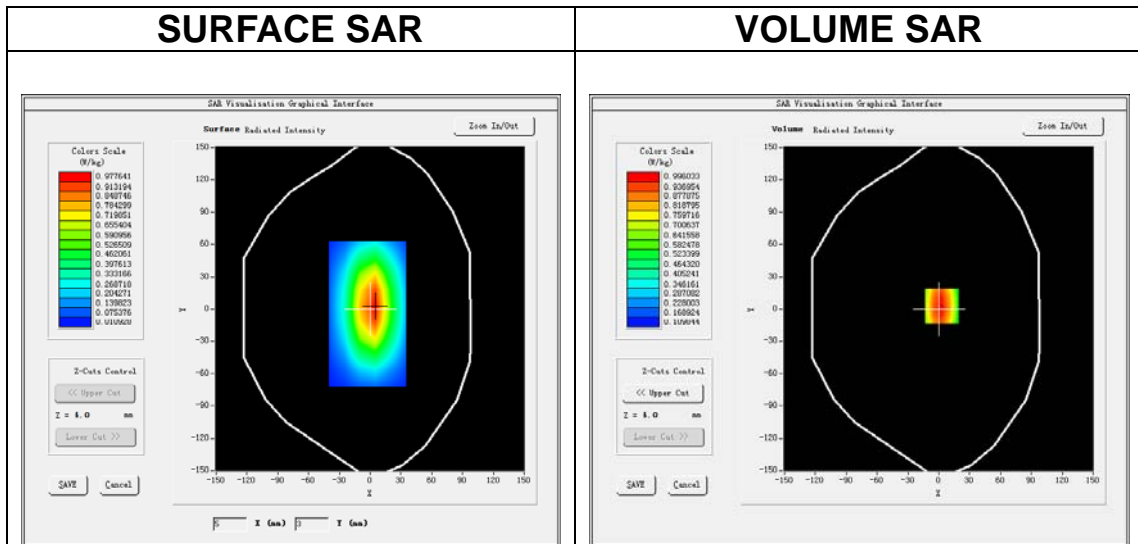

**Maximum location: X=3.00, Y=3.00**

**SAR Peak: 1.34 W/kg**

<b>SAR 10g (W/Kg)</b>	0.550549
<b>SAR 1g (W/Kg)</b>	0.870509



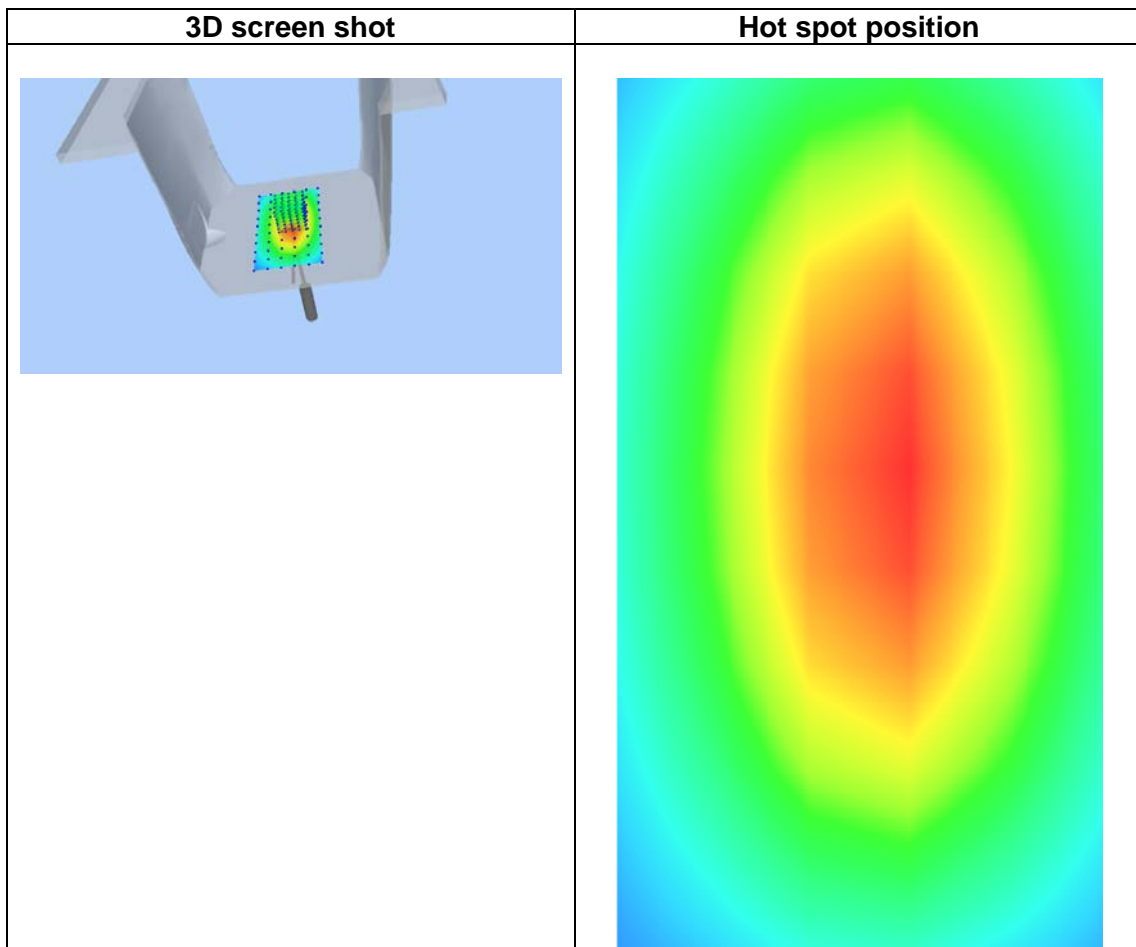
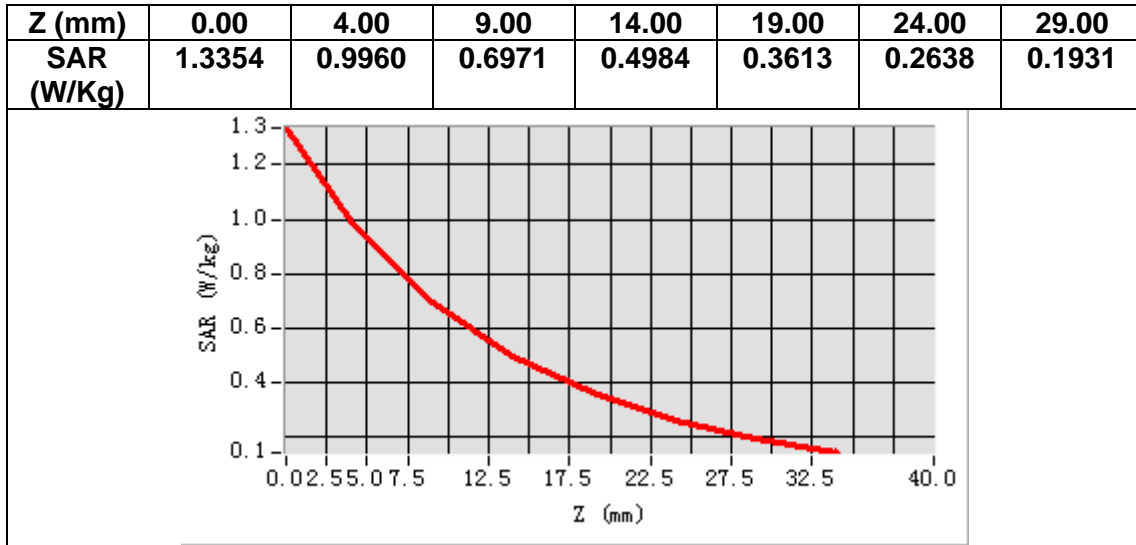

## MEASUREMENT 2

### A. Experimental conditions.

<b>Area Scan</b>	<u>dx=15mm dy=15mm, h= 5.00 mm</u>
<b>ZoomScan</b>	<u>5x5x7, dx=8mm dy=8mm dz=5mm</u>
<b>Phantom</b>	<u>Validation plane</u>
<b>Device Position</b>	<u>Dipole</u>
<b>Band</b>	<u>CW750</u>
<b>Channels</b>	<u>Middle</u>
<b>Signal</b>	<u>CW (Crest factor: 1.0)</u>

### B. SAR Measurement Results

<b>Frequency (MHz)</b>	750.000000
<b>Relative permittivity (real part)</b>	55.332262
<b>Relative permittivity (imaginary part)</b>	23.290560
<b>Conductivity (S/m)</b>	0.972609
<b>Variation (%)</b>	-0.060000

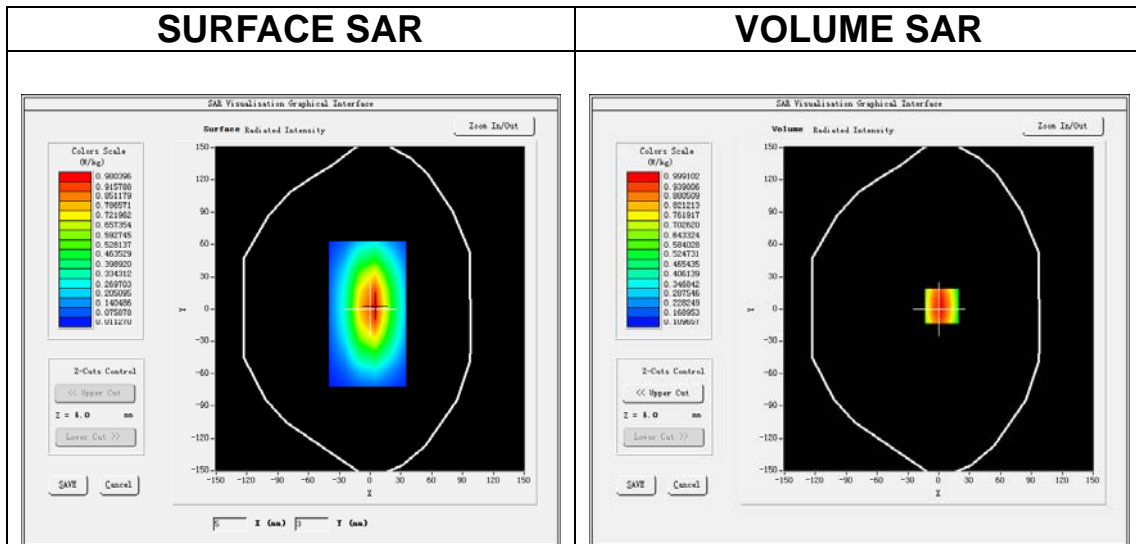

**Maximum location: X=3.00, Y=3.00**

**SAR Peak: 1.34 W/kg**

<b>SAR 10g (W/Kg)</b>	0.604382
<b>SAR 1g (W/Kg)</b>	0.907232

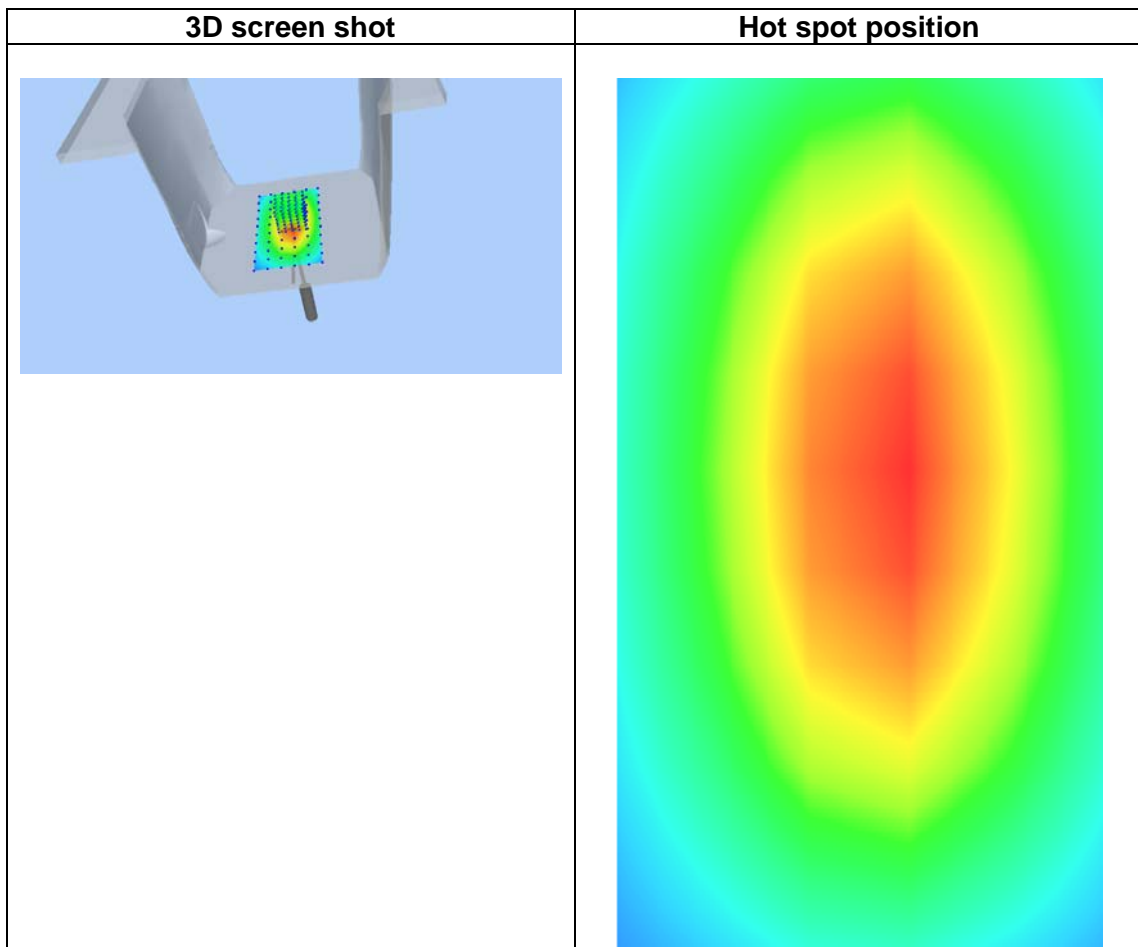
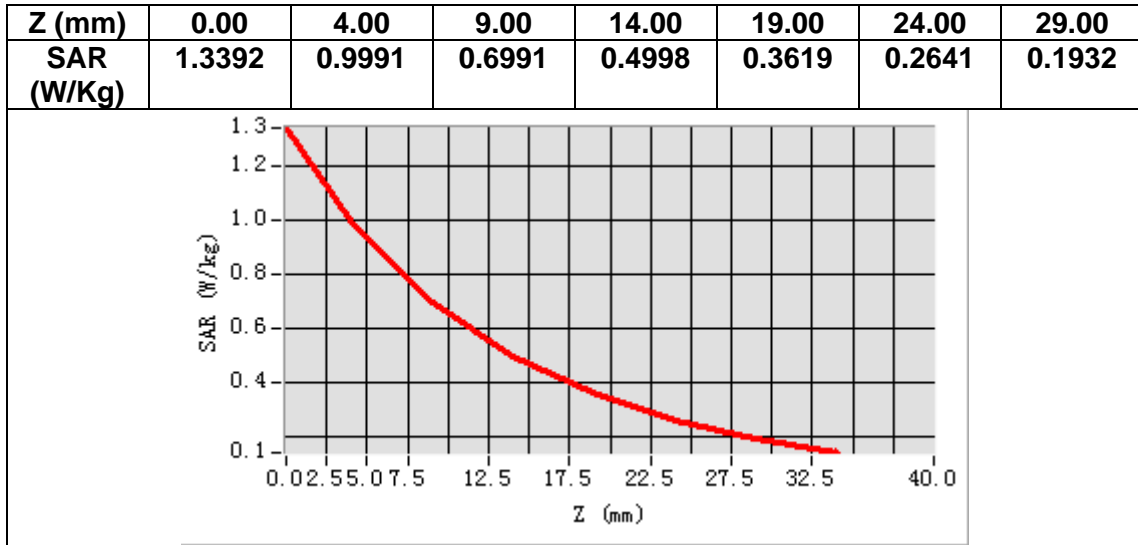

# MEASUREMENT 3

## A. Experimental conditions.

<b>Area Scan</b>	<u>dx=15mm dy=15mm, h= 5.00 mm</u>
<b>ZoomScan</b>	<u>5x5x7, dx=8mm dy=8mm dz=5mm</u>
<b>Phantom</b>	<u>Validation plane</u>
<b>Device Position</b>	<u>Dipole</u>
<b>Band</b>	<u>CW835</u>
<b>Channels</b>	<u>Middle</u>
<b>Signal</b>	<u>CW (Crest factor: 1.0)</u>

## B. SAR Measurement Results

<b>Frequency (MHz)</b>	835.000000
<b>Relative permittivity (real part)</b>	41.330587
<b>Relative permittivity (imaginary part)</b>	19.772612
<b>Conductivity (S/m)</b>	0.920065
<b>Variation (%)</b>	0.010000

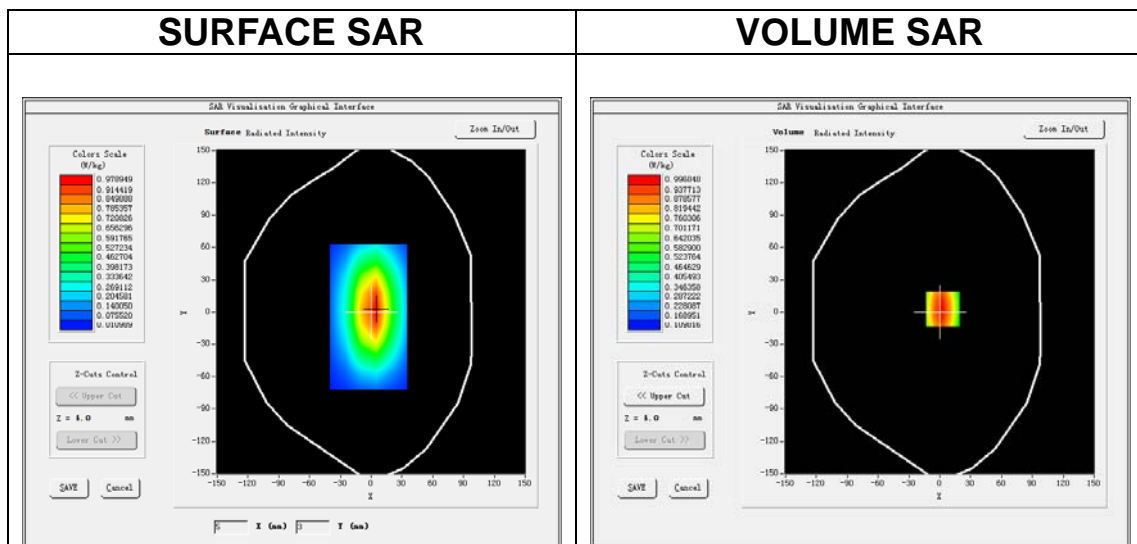

**Maximum location: X=3.00, Y=3.00**

**SAR Peak: 1.34 W/kg**

<b>SAR 10g (W/Kg)</b>	0.610925
<b>SAR 1g (W/Kg)</b>	0.971668

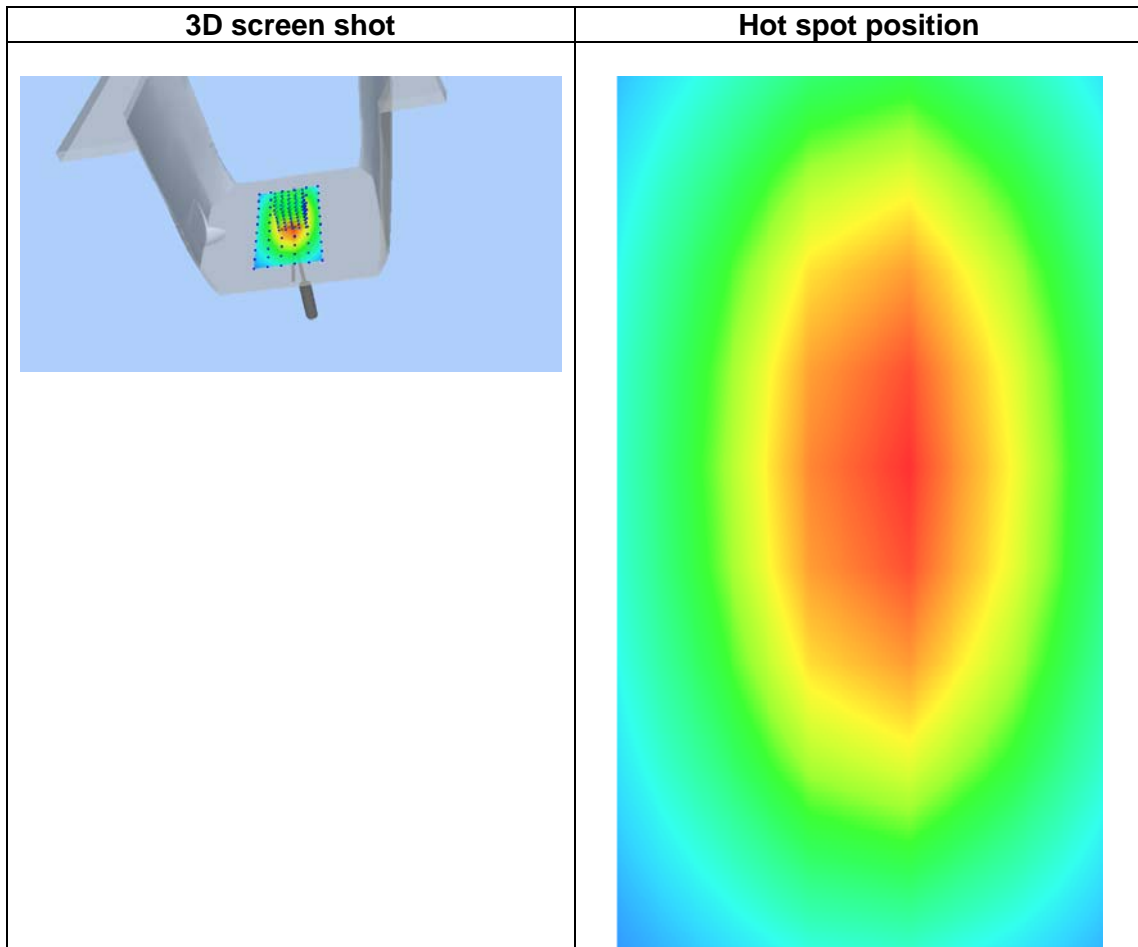
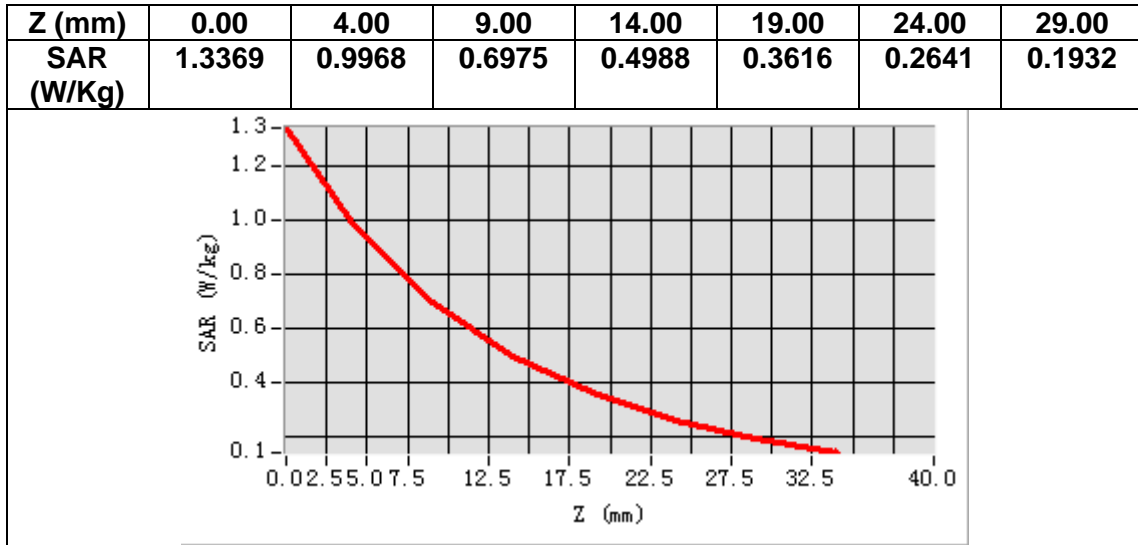

# MEASUREMENT 4

## A. Experimental conditions.

<b>Area Scan</b>	<u>dx=15mm dy=15mm, h= 5.00 mm</u>
<b>ZoomScan</b>	<u>5x5x7, dx=8mm dy=8mm dz=5mm</u>
<b>Phantom</b>	<u>Validation plane</u>
<b>Device Position</b>	<u>Dipole</u>
<b>Band</b>	<u>CW835</u>
<b>Channels</b>	<u>Middle</u>
<b>Signal</b>	<u>CW (Crest factor: 1.0)</u>

## B. SAR Measurement Results

<b>Frequency (MHz)</b>	835.000000
<b>Relative permittivity (real part)</b>	54.770000
<b>Relative permittivity (imaginary part)</b>	21.640000
<b>Conductivity (S/m)</b>	1.000944
<b>Variation (%)</b>	0.080000

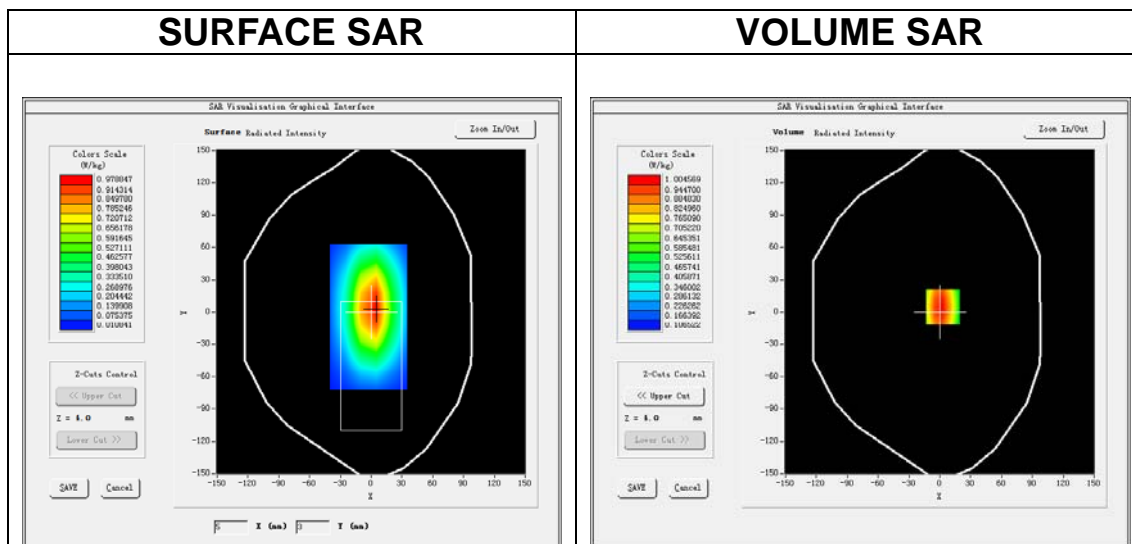

**Maximum location: X=3.00, Y=5.00**

**SAR Peak: 1.36 W/kg**

<b>SAR 10g (W/Kg)</b>	0.644534
<b>SAR 1g (W/Kg)</b>	0.970746

Z (mm)	0.00	4.00	9.00	14.00	19.00	24.00	29.00
SAR (W/Kg)	1.3534	1.0046	0.6986	0.5009	0.3603	0.2625	0.1916

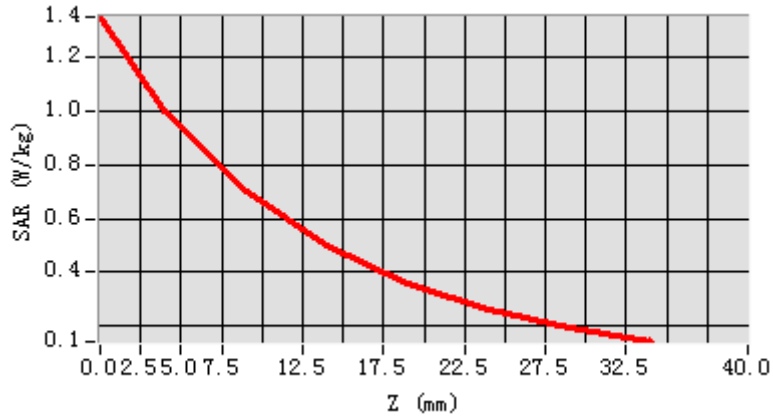

3D screen shot

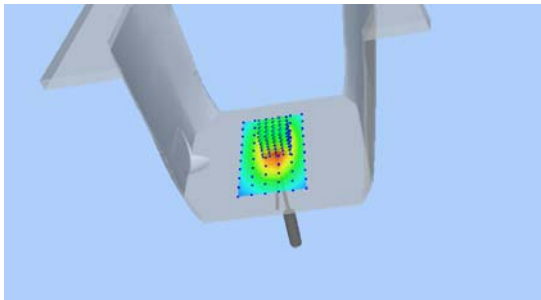

Hot spot position

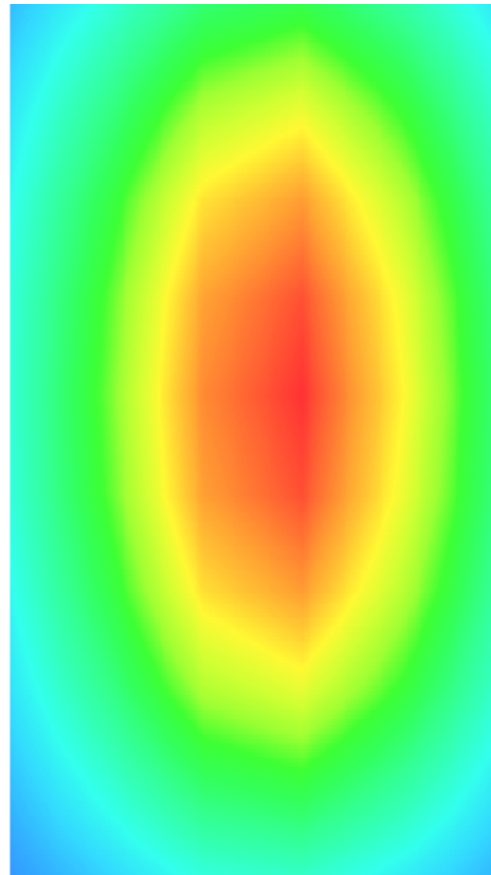

# MEASUREMENT 5

## A. Experimental conditions.

<b>Area Scan</b>	<u>dx=15mm dy=15mm, h= 5.00 mm</u>
<b>ZoomScan</b>	<u>5x5x7, dx=8mm dy=8mm dz=5mm</u>
<b>Phantom</b>	<u>Validation plane</u>
<b>Device Position</b>	<u>Dipole</u>
<b>Band</b>	<u>CW1800</u>
<b>Channels</b>	<u>Middle</u>
<b>Signal</b>	<u>CW (Crest factor: 1.0)</u>

## B. SAR Measurement Results

<b>Frequency (MHz)</b>	1800.000000
<b>Relative permittivity (real part)</b>	39.522161
<b>Relative permittivity (imaginary part)</b>	14.003402
<b>Conductivity (S/m)</b>	1.400315
<b>Variation (%)</b>	-0.510000

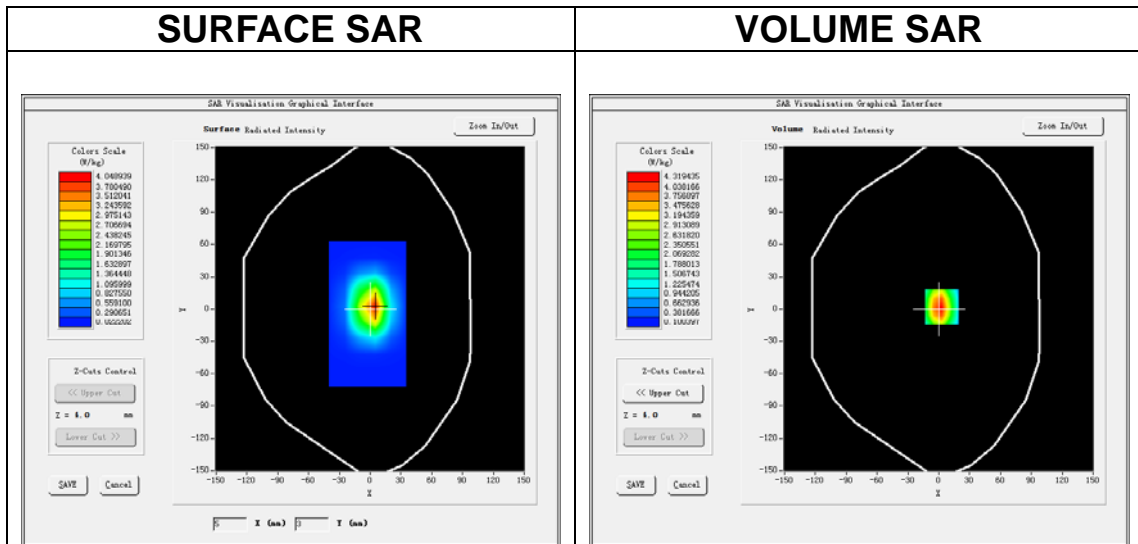

**Maximum location: X=3.00, Y=2.00**

**SAR Peak: 6.82 W/kg**

<b>SAR 10g (W/Kg)</b>	2.072403
<b>SAR 1g (W/Kg)</b>	3.910112



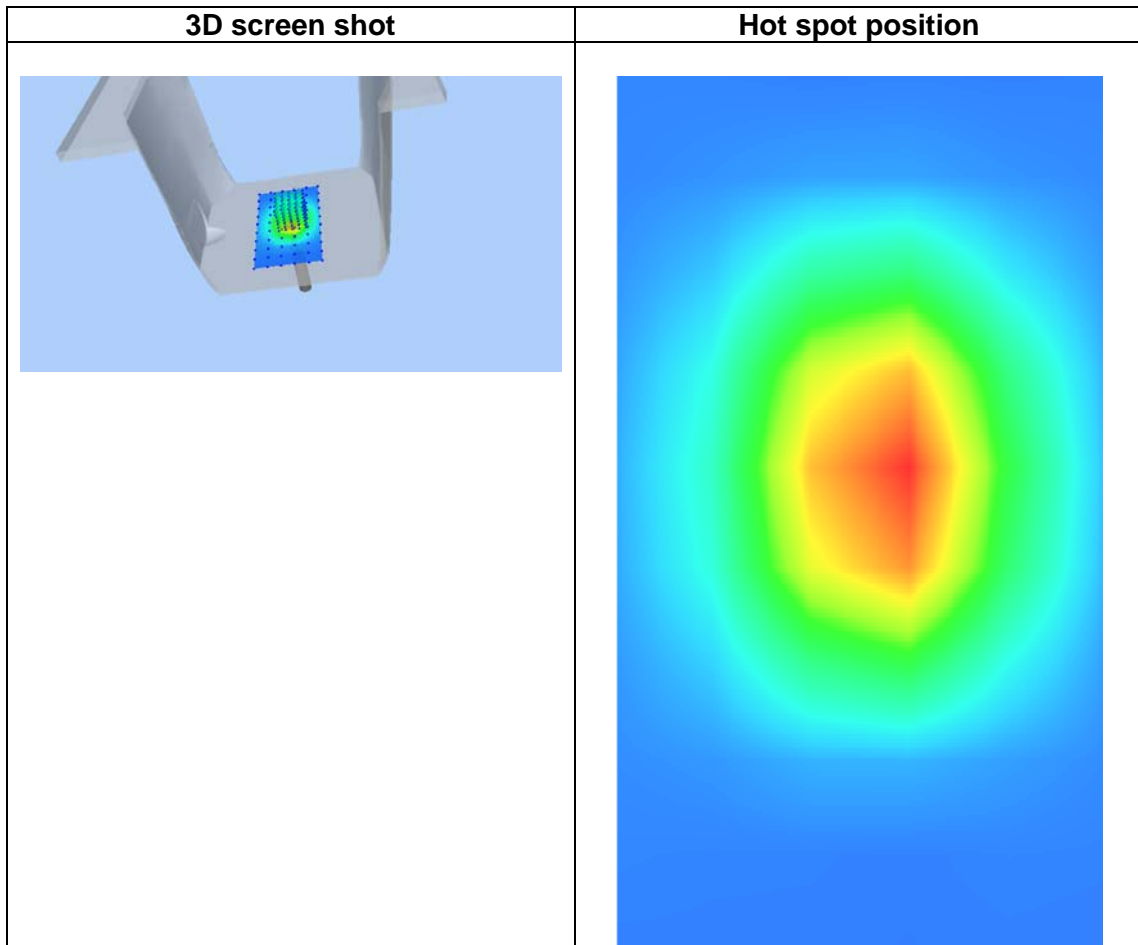
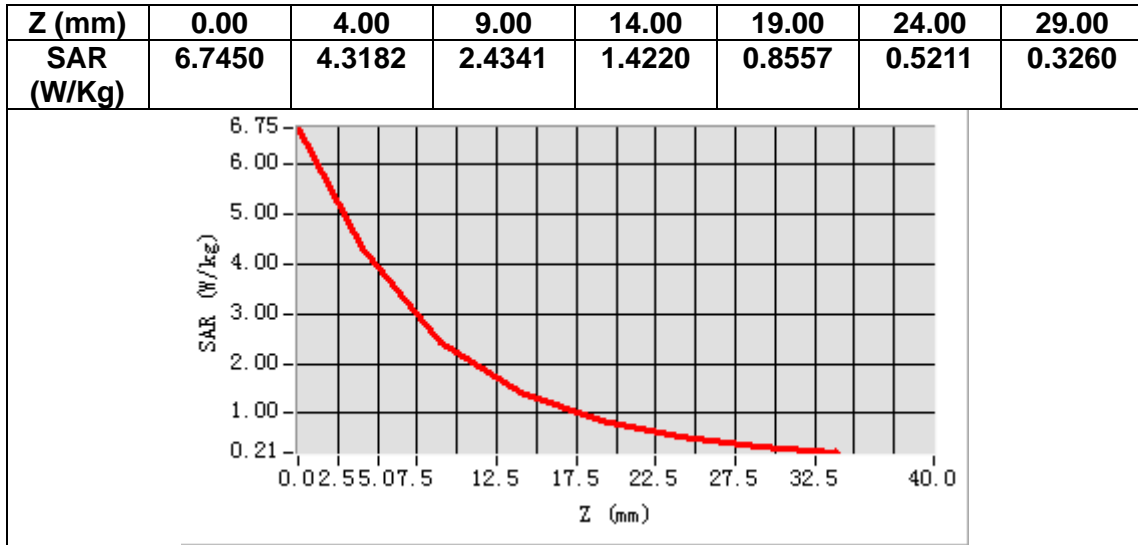

# MEASUREMENT 6

## A. Experimental conditions.

<b>Area Scan</b>	<u>dx=15mm dy=15mm, h= 5.00 mm</u>
<b>ZoomScan</b>	<u>5x5x7, dx=8mm dy=8mm dz=5mm</u>
<b>Phantom</b>	<u>Validation plane</u>
<b>Device Position</b>	<u>Dipole</u>
<b>Band</b>	<u>CW1800</u>
<b>Channels</b>	<u>Middle</u>
<b>Signal</b>	<u>CW (Crest factor: 1.0)</u>

## B. SAR Measurement Results

<b>Frequency (MHz)</b>	1800.000000
<b>Relative permittivity (real part)</b>	53.721254
<b>Relative permittivity (imaginary part)</b>	15.352900
<b>Conductivity (S/m)</b>	1.530214
<b>Variation (%)</b>	-0.170000

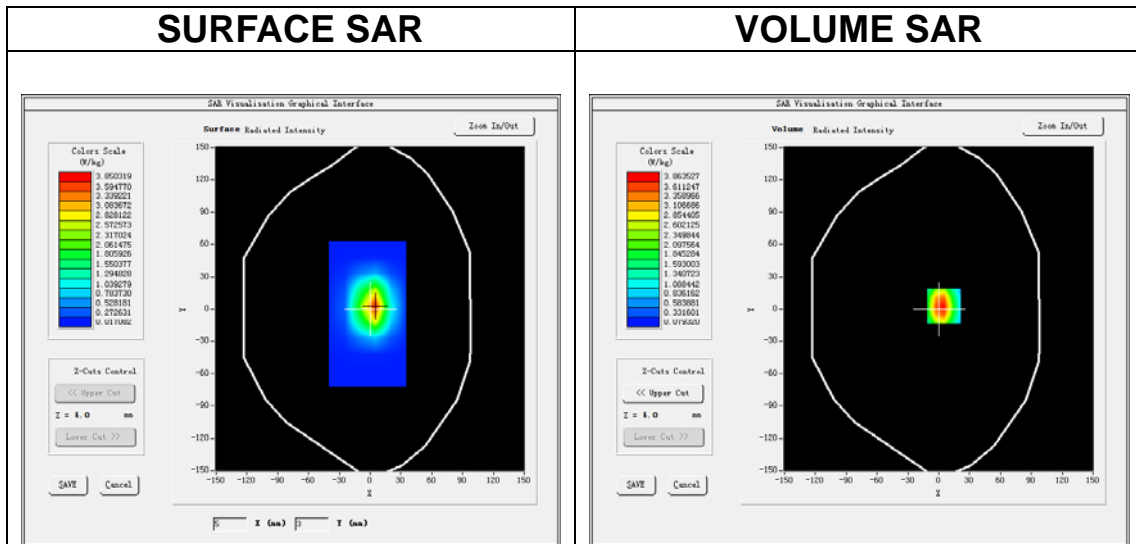

**Maximum location: X=5.00, Y=3.00**

**SAR Peak: 6.21 W/kg**

<b>SAR 10g (W/Kg)</b>	1.922830
<b>SAR 1g (W/Kg)</b>	3.679015

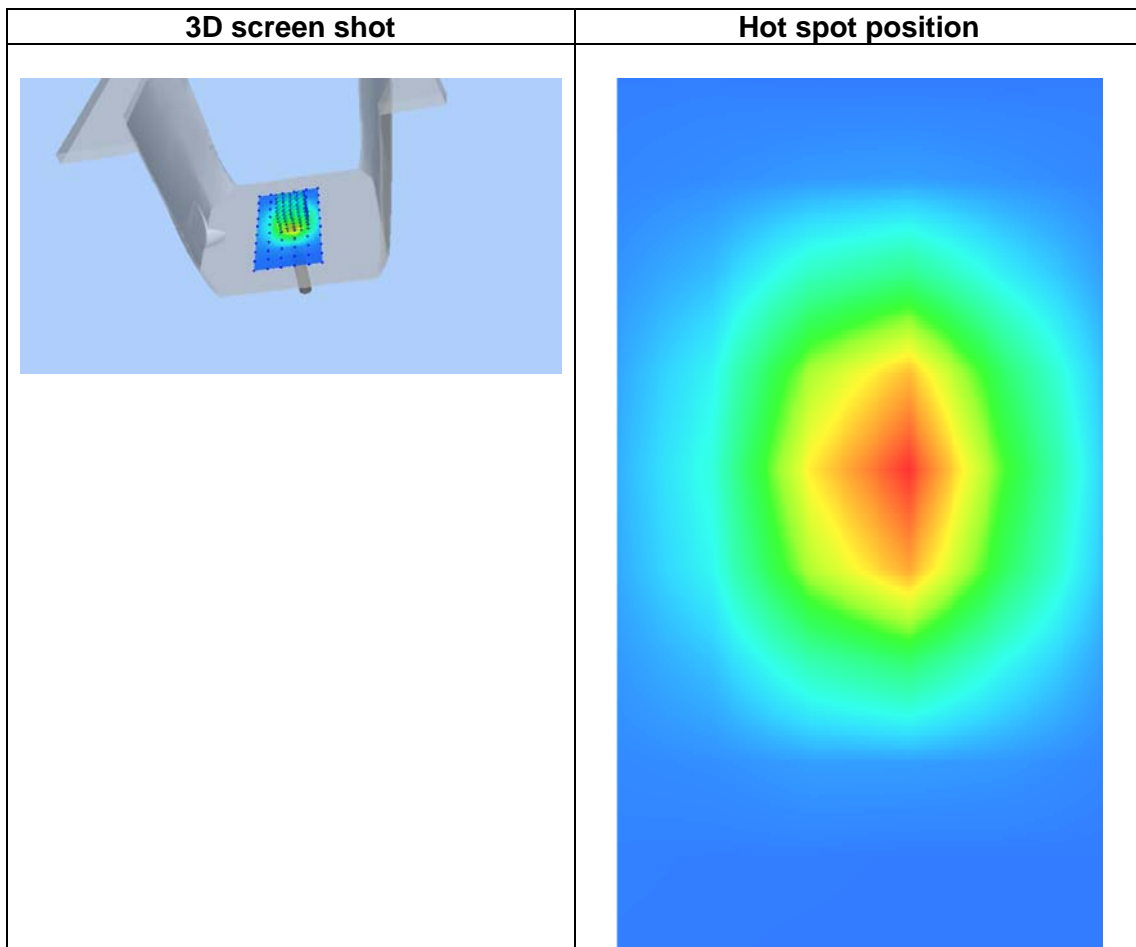
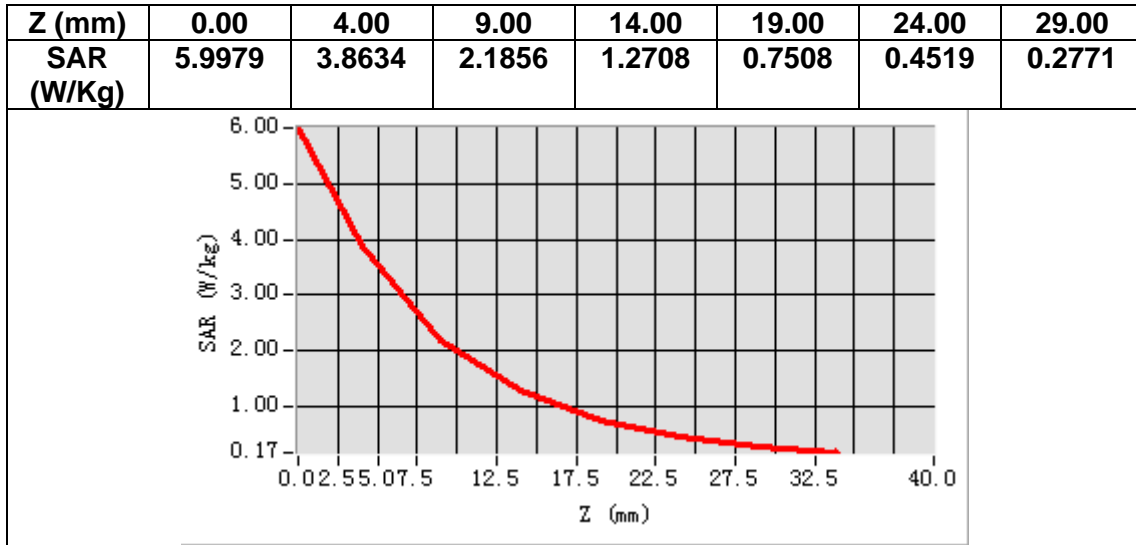

# MEASUREMENT 7

## A. Experimental conditions.

<b>Area Scan</b>	<u>dx=15mm dy=15mm, h= 5.00 mm</u>
<b>ZoomScan</b>	<u>5x5x7, dx=8mm dy=8mm dz=5mm</u>
<b>Phantom</b>	<u>Validation plane</u>
<b>Device Position</b>	<u>Dipole</u>
<b>Band</b>	<u>CW1900</u>
<b>Channels</b>	<u>Middle</u>
<b>Signal</b>	<u>CW (Crest factor: 1.0)</u>

## B. SAR Measurement Results

<b>Frequency (MHz)</b>	1900.000000
<b>Relative permittivity (real part)</b>	41.412098
<b>Relative permittivity (imaginary part)</b>	13.661900
<b>Conductivity (S/m)</b>	1.440656
<b>Variation (%)</b>	-0.310000

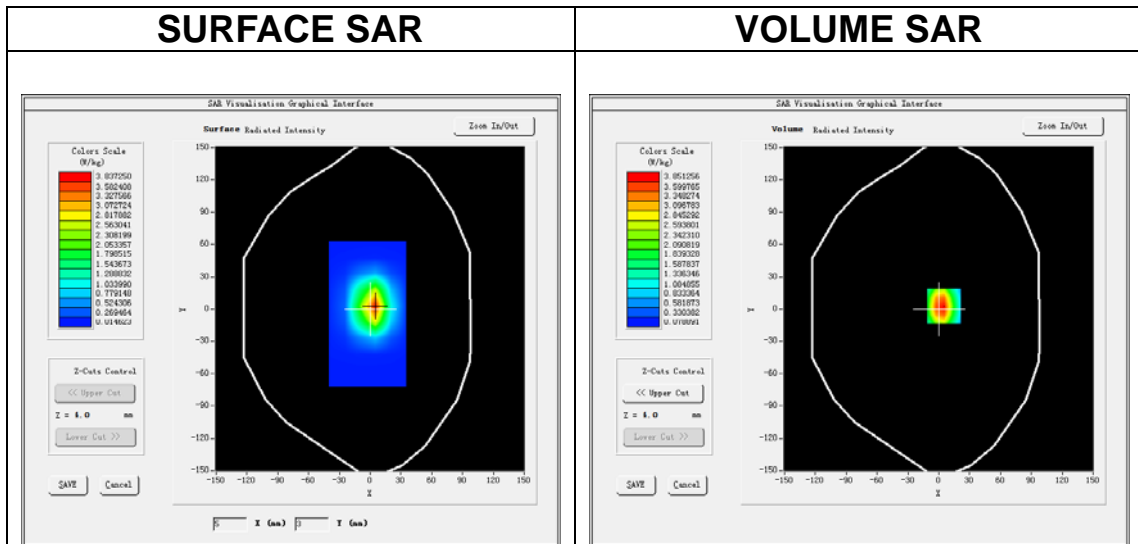

**Maximum location: X=5.00, Y=3.00**

**SAR Peak: 6.19 W/kg**

<b>SAR 10g (W/Kg)</b>	1.947324
<b>SAR 1g (W/Kg)</b>	3.768405

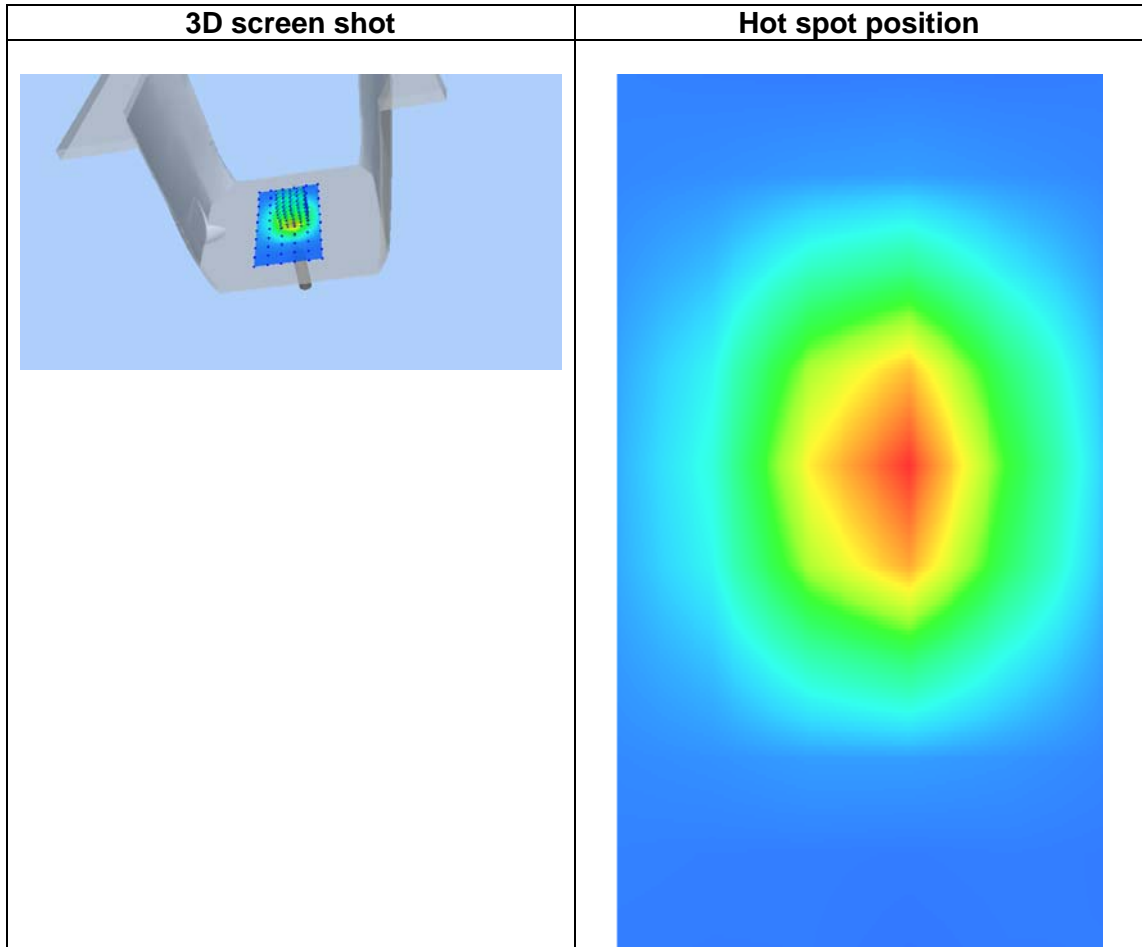
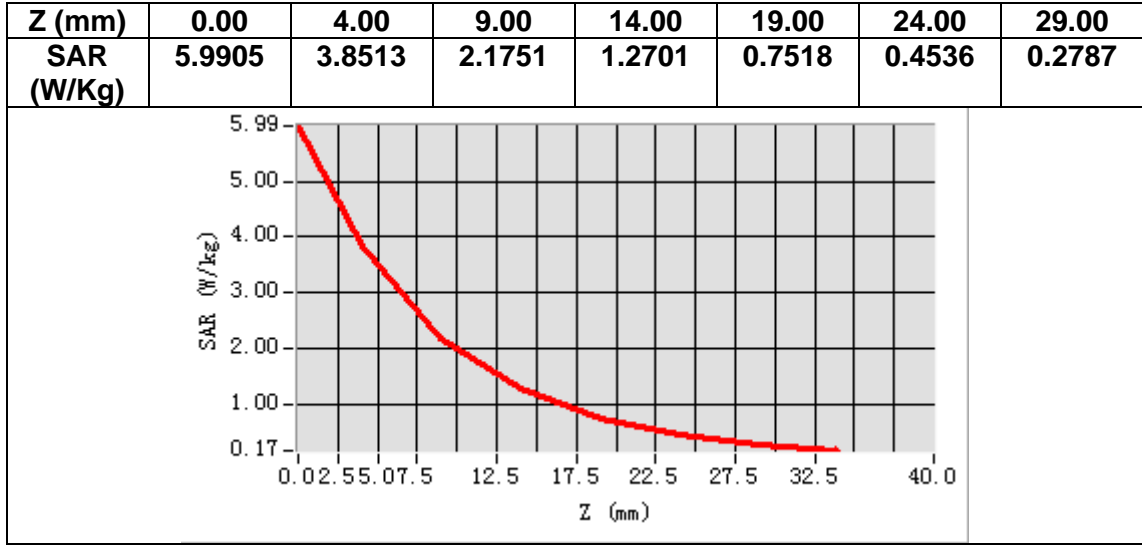

# MEASUREMENT 8

## A. Experimental conditions.

<b>Area Scan</b>	<u>dx=15mm dy=15mm, h= 5.00 mm</u>
<b>ZoomScan</b>	<u>5x5x7, dx=8mm dy=8mm dz=5mm</u>
<b>Phantom</b>	<u>Validation plane</u>
<b>Device Position</b>	<u>Dipole</u>
<b>Band</b>	<u>CW1900</u>
<b>Channels</b>	<u>Middle</u>
<b>Signal</b>	<u>CW (Crest factor: 1.0)</u>

## B. SAR Measurement Results

<b>Frequency (MHz)</b>	1900.000000
<b>Relative permittivity (real part)</b>	53.063782
<b>Relative permittivity (imaginary part)</b>	14.720210
<b>Conductivity (S/m)</b>	1.550217
<b>Variation (%)</b>	-0.100000

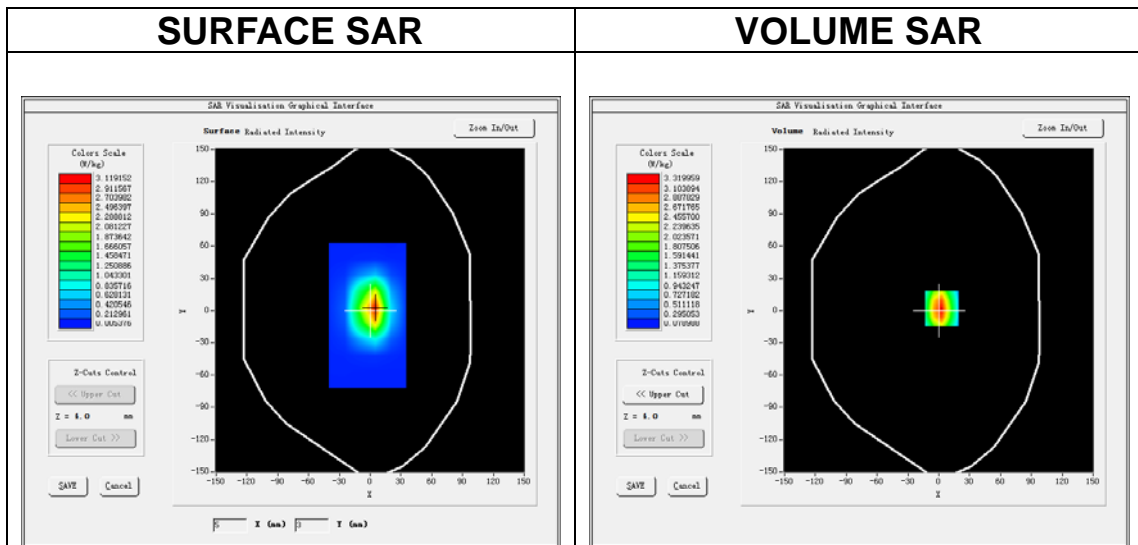

**Maximum location: X=3.00, Y=2.00**

**SAR Peak: 5.24 W/kg**

<b>SAR 10g (W/Kg)</b>	2.043256
<b>SAR 1g (W/Kg)</b>	3.886145

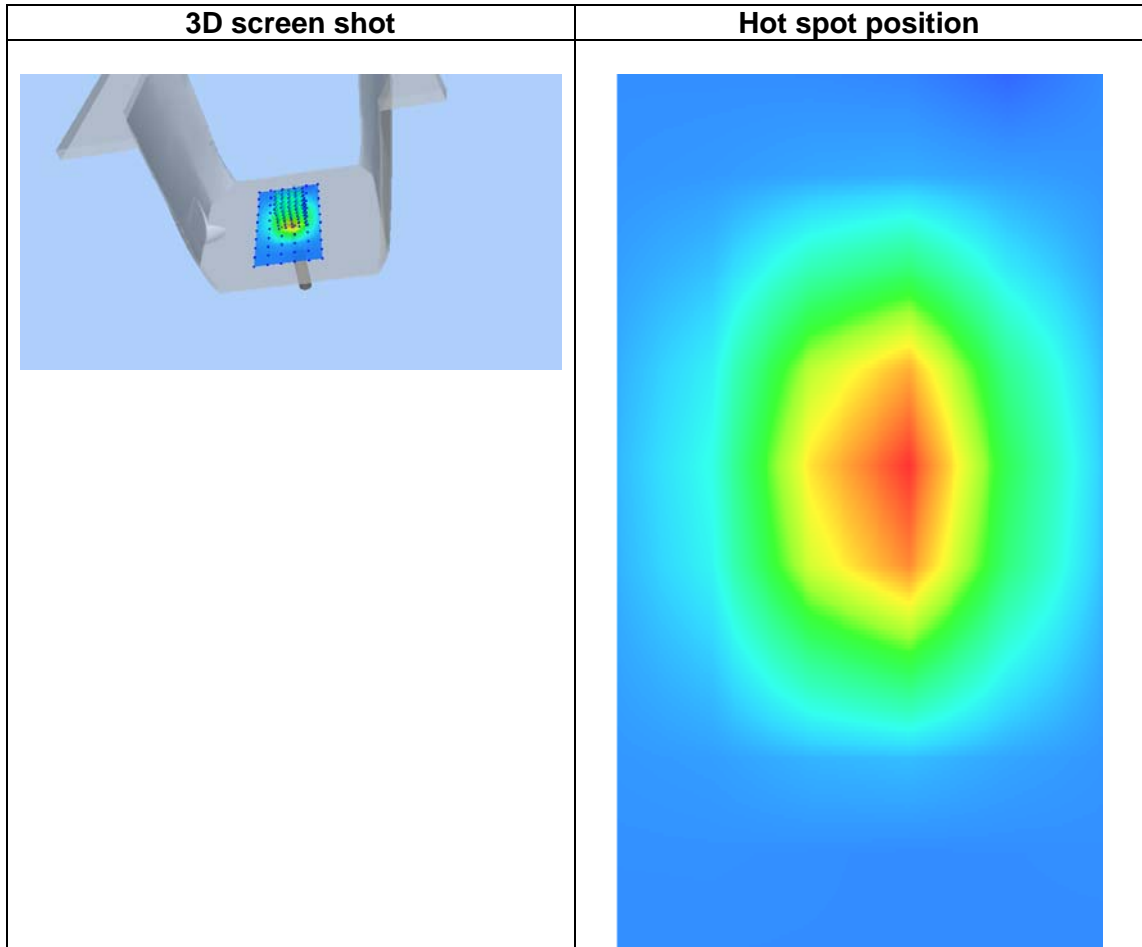
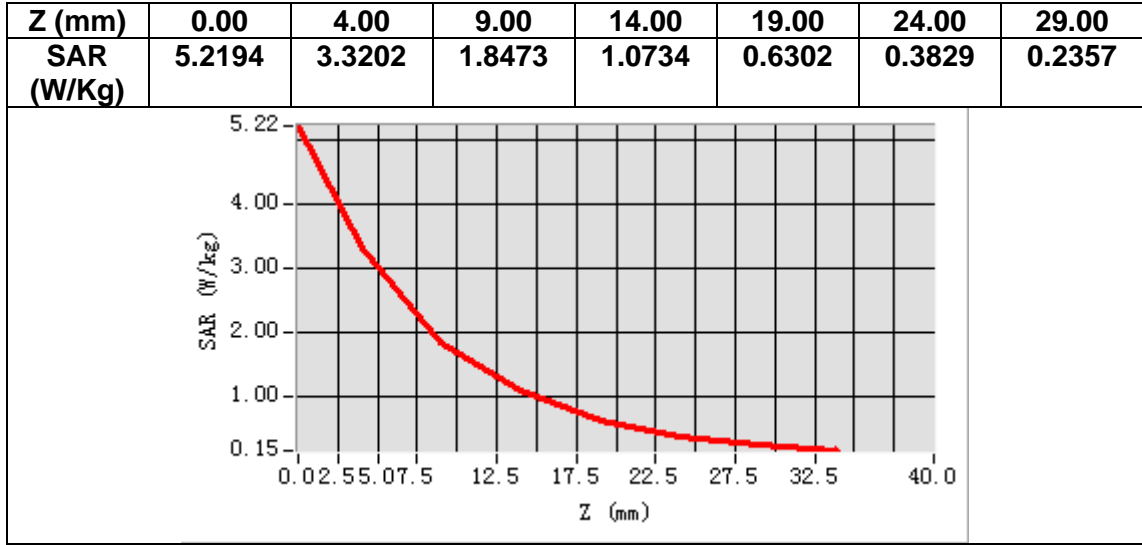

# MEASUREMENT 9

## A. Experimental conditions.

<b>Area Scan</b>	<u>dx=12mm dy=12mm, h= 5.00 mm</u>
<b>ZoomScan</b>	<u>7x7x7,dx=5mm dy=5mm dz=5mm</u>
<b>Phantom</b>	<u>Validation plane</u>
<b>Device Position</b>	<u>Dipole</u>
<b>Band</b>	<u>CW2450</u>
<b>Channels</b>	<u>Middle</u>
<b>Signal</b>	<u>CW (Crest factor: 1.0)</u>

## B. SAR Measurement Results

<b>Frequency (MHz)</b>	2450.000000
<b>Relative permittivity (real part)</b>	39.672401
<b>Relative permittivity (imaginary part)</b>	13.490702
<b>Conductivity (S/m)</b>	1.842814
<b>Variation (%)</b>	0.200000

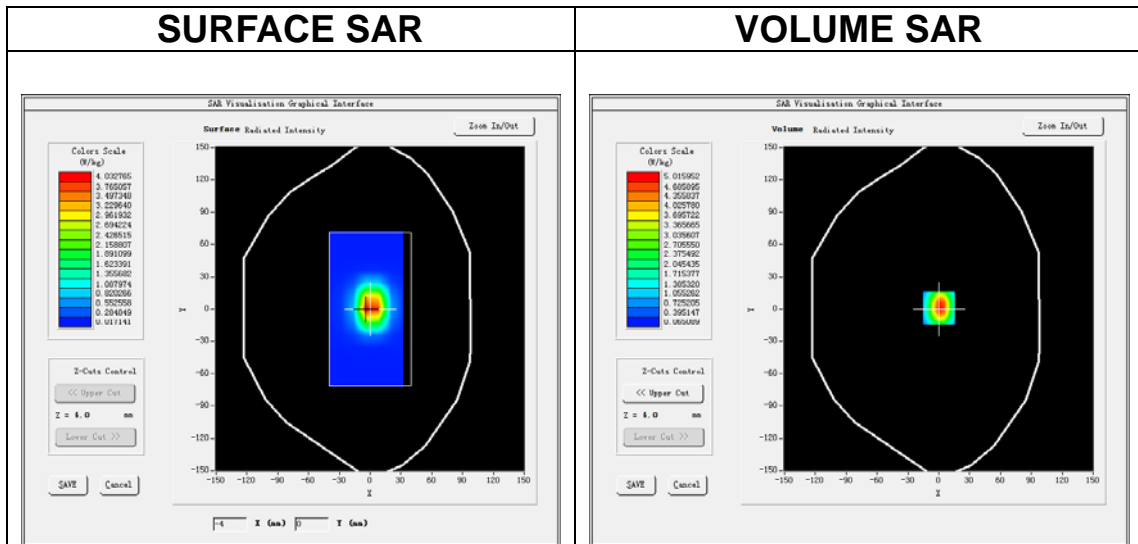

**Maximum location: X=0.00, Y=1.00**

**SAR Peak: 8.14 W/kg**

<b>SAR 10g (W/Kg)</b>	2.304315
<b>SAR 1g (W/Kg)</b>	4.911082



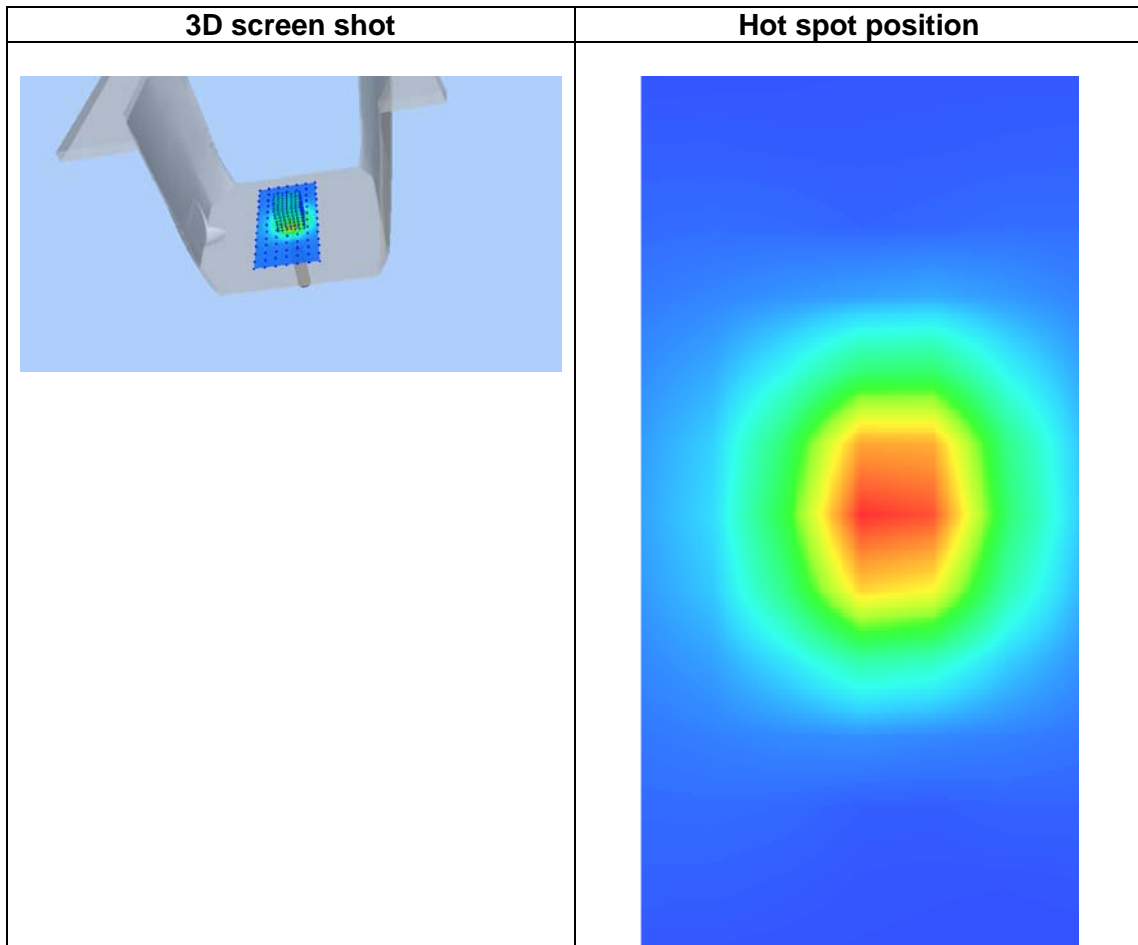
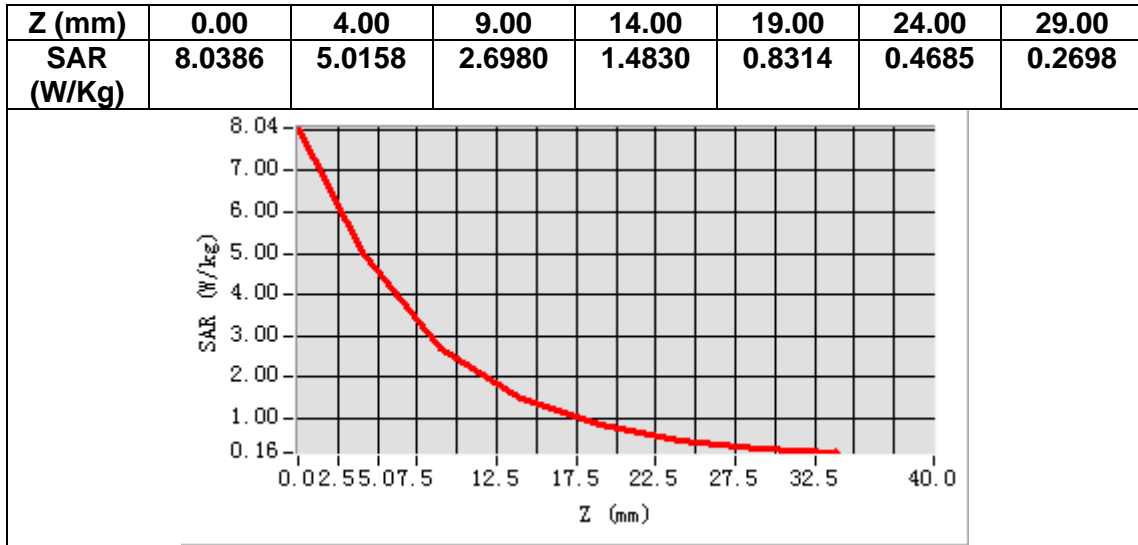

# MEASUREMENT 10

## A. Experimental conditions.

<b>Area Scan</b>	<u>dx=12mm dy=12mm, h= 5.00 mm</u>
<b>ZoomScan</b>	<u>7x7x7,dx=5mm dy=5mm dz=5mm</u>
<b>Phantom</b>	<u>Validation plane</u>
<b>Device Position</b>	<u>Dipole</u>
<b>Band</b>	<u>CW2450</u>
<b>Channels</b>	<u>Middle</u>
<b>Signal</b>	<u>CW (Crest factor: 1.0)</u>

## B. SAR Measurement Results

<b>Frequency (MHz)</b>	2450.000000
<b>Relative permittivity (real part)</b>	52.562801
<b>Relative permittivity (imaginary part)</b>	14.640800
<b>Conductivity (S/m)</b>	1.991834
<b>Variation (%)</b>	-0.080000

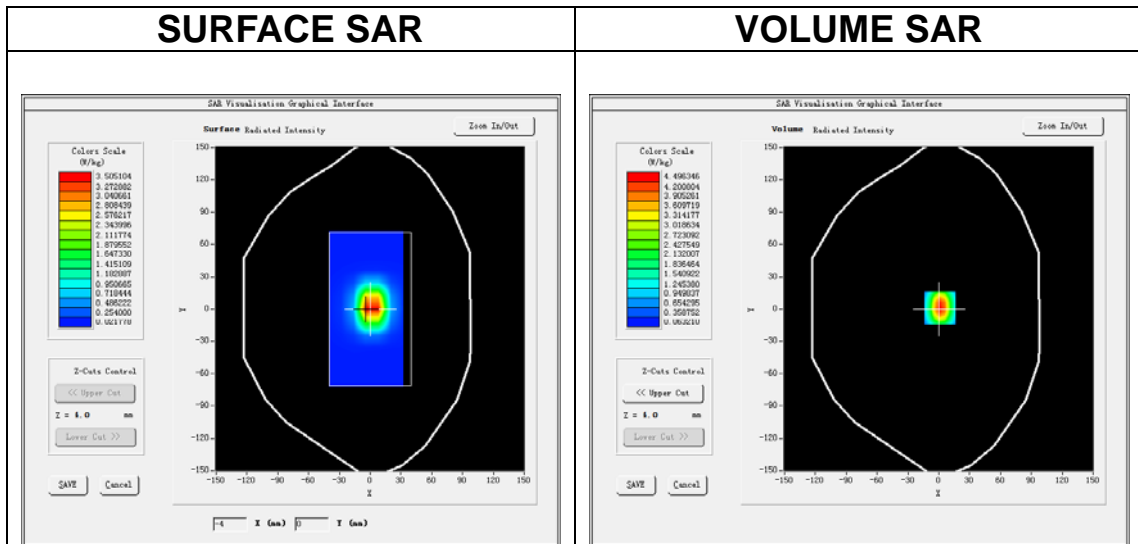

**Maximum location: X=1.00, Y=1.00**

**SAR Peak: 7.17 W/kg**

<b>SAR 10g (W/Kg)</b>	2.269865
<b>SAR 1g (W/Kg)</b>	4.685776

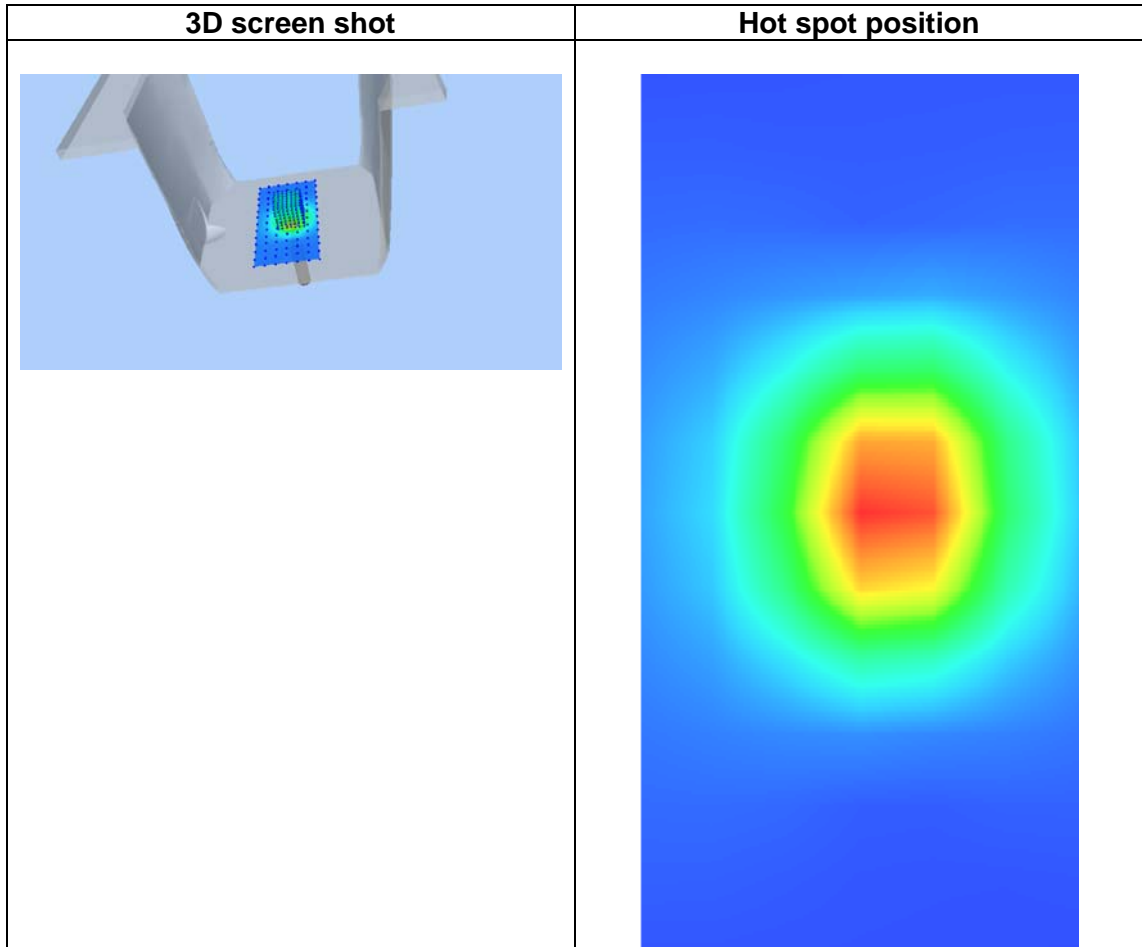
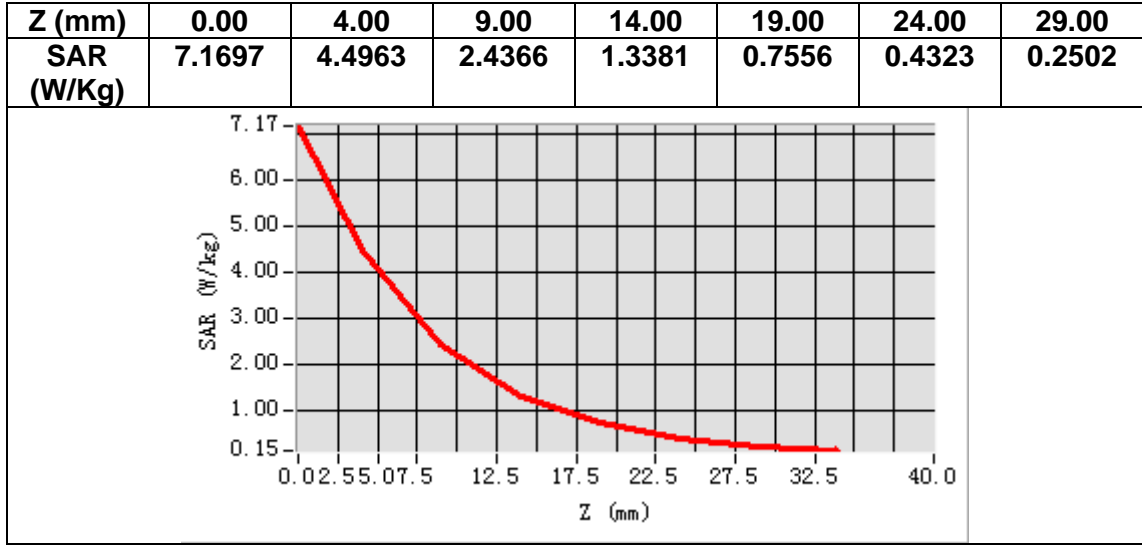

# MEASUREMENT 11

## A. Experimental conditions.

<b>Area Scan</b>	<u>dx=10mm dy=10mm, h= 2.00 mm</u>
<b>ZoomScan</b>	<u>7x7x12,dx=4mm dy=4mm dz=2mm</u>
<b>Phantom</b>	<u>Validation plane</u>
<b>Device Position</b>	<u>Dipole</u>
<b>Band</b>	<u>CW5200</u>
<b>Channels</b>	<u>Middle</u>
<b>Signal</b>	<u>CW (Crest factor: 1.0)</u>

## B. SAR Measurement Results

<b>Frequency (MHz)</b>	5200.000000
<b>Relative permittivity (real part)</b>	35.851247
<b>Relative permittivity (imaginary part)</b>	16.101711
<b>Conductivity (S/m)</b>	4.654270
<b>Variation (%)</b>	-0.510000

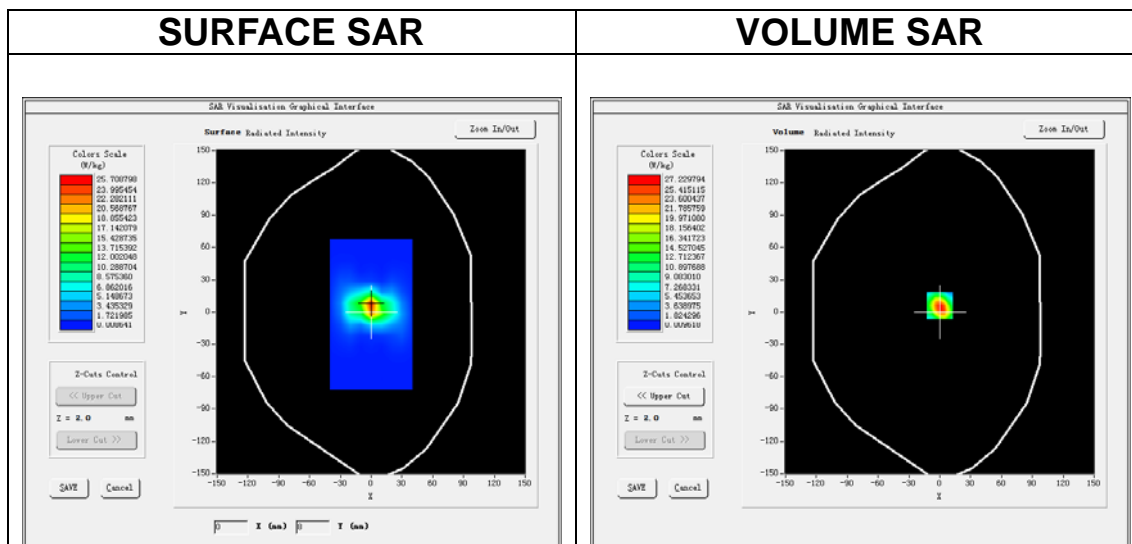

**Maximum location: X=0.00, Y=6.00**

**SAR Peak: 48.83 W/kg**

<b>SAR 10g (W/Kg)</b>	5.560225
<b>SAR 1g (W/Kg)</b>	15.523737

Z (m)	0.00	2.00	4.00	6.00	8.00	10.00	12.00	14.00	16.00	18.00	20.00	22.00
SAR (W/Kg)	45.9888	27.2295	13.8532	7.0290	3.5635	1.7856	0.9063	0.4572	0.2464	0.1324	0.0690	0.0504

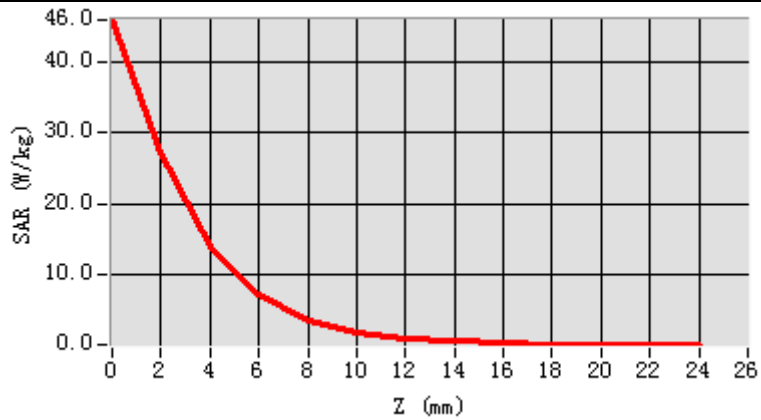

3D screen shot

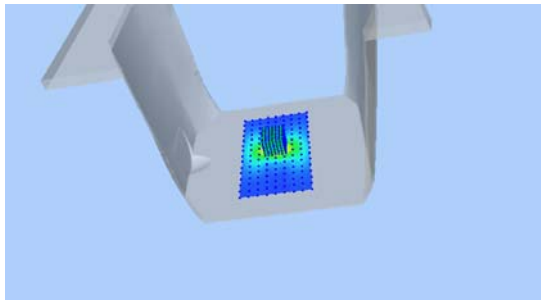

Hot spot position

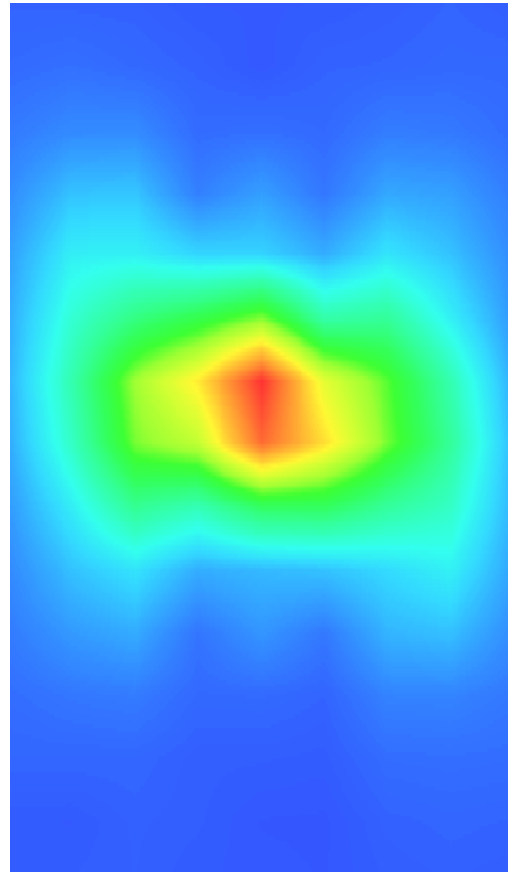

# MEASUREMENT 12

## A. Experimental conditions.

<b>Area Scan</b>	<u>dx=10mm dy=10mm, h= 2.00 mm</u>
<b>ZoomScan</b>	<u>7x7x12,dx=4mm dy=4mm dz=2mm</u>
<b>Phantom</b>	<u>Validation plane</u>
<b>Device Position</b>	<u>Dipole</u>
<b>Band</b>	<u>CW5200</u>
<b>Channels</b>	<u>Middle</u>
<b>Signal</b>	<u>CW (Crest factor: 1.0)</u>

## B. SAR Measurement Results

<b>Frequency (MHz)</b>	5200.000000
<b>Relative permittivity (real part)</b>	49.814211
<b>Relative permittivity (imaginary part)</b>	18.312500
<b>Conductivity (S/m)</b>	5.293325
<b>Variation (%)</b>	-0.550000

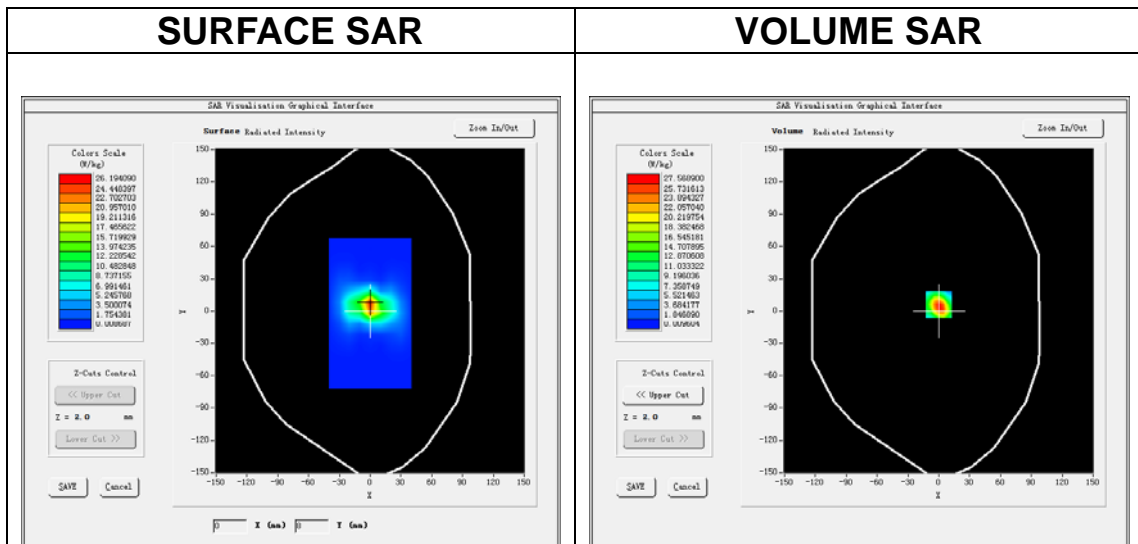

**Maximum location: X=0.00, Y=6.00**

**SAR Peak: 49.61 W/kg**

<b>SAR 10g (W/Kg)</b>	5.328412
<b>SAR 1g (W/Kg)</b>	15.292304

Z (m)	0.00	2.00	4.00	6.00	8.00	10.00	12.00	14.00	16.00	18.00	20.00	22.00
SAR (W/Kg)	46.6125	27.5687	14.0603	7.0582	3.5943	1.7862	0.8984	0.4605	0.2435	0.1381	0.0616	0.0471

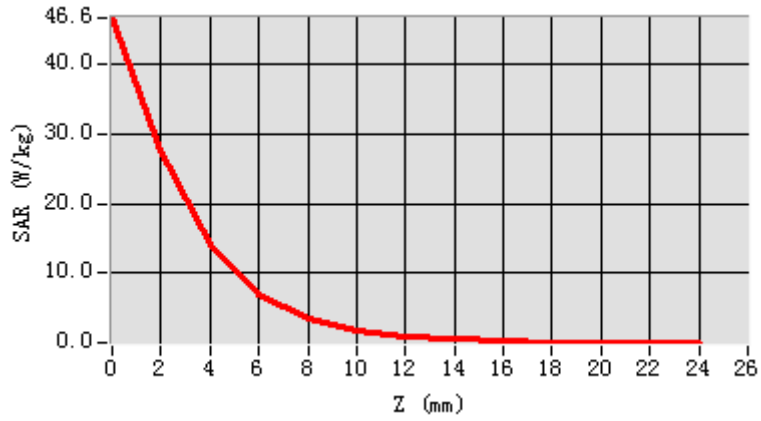

3D screen shot

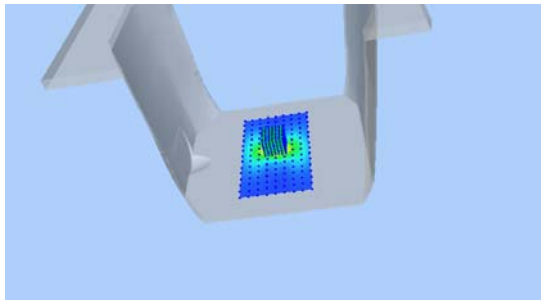

Hot spot position

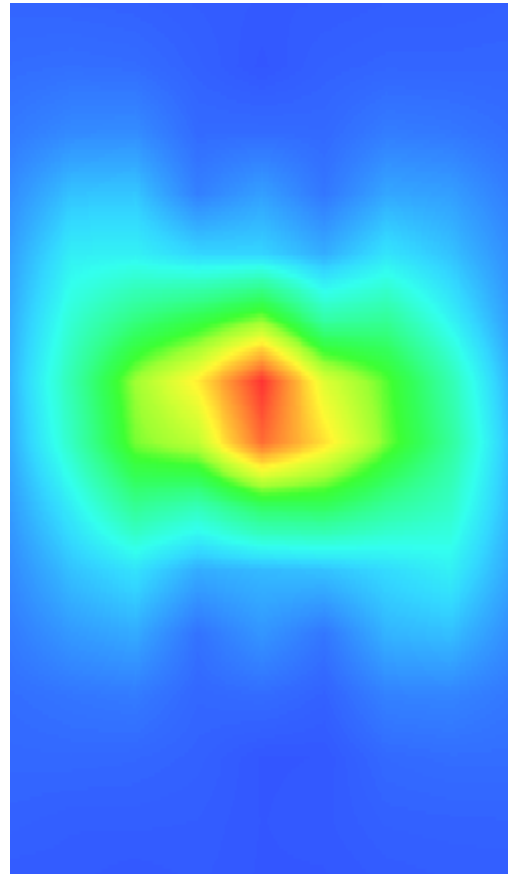

# MEASUREMENT 13

## A. Experimental conditions.

<b>Area Scan</b>	<u>dx=10mm dy=10mm, h= 2.00 mm</u>
<b>ZoomScan</b>	<u>7x7x12,dx=4mm dy=4mm dz=2mm</u>
<b>Phantom</b>	<u>Validation plane</u>
<b>Device Position</b>	<u>Dipole</u>
<b>Band</b>	<u>CW5800</u>
<b>Channels</b>	<u>Middle</u>
<b>Signal</b>	<u>CW (Crest factor: 1.0)</u>

## B. SAR Measurement Results

<b>Frequency (MHz)</b>	5800.000000
<b>Relative permittivity (real part)</b>	34.681047
<b>Relative permittivity (imaginary part)</b>	16.251342
<b>Conductivity (S/m)</b>	5.240270
<b>Variation (%)</b>	-0.350000

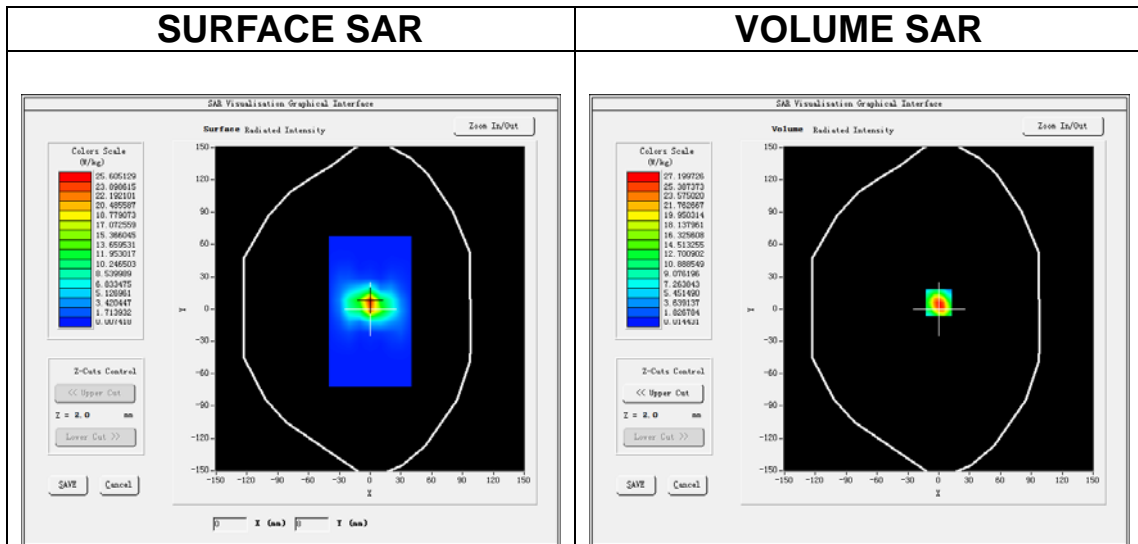

**Maximum location: X=0.00, Y=6.00**

**SAR Peak: 48.80 W/kg**

<b>SAR 10g (W/Kg)</b>	5.944323
<b>SAR 1g (W/Kg)</b>	16.721256



Z (m)	0.00	2.00	4.00	6.00	8.00	10.00	12.00	14.00	16.00	18.00	20.00	22.00
SAR (W/Kg)	45.9376	27.1990	13.8582	7.0283	3.5470	1.7731	0.9052	0.4637	0.2453	0.1312	0.0782	0.0460

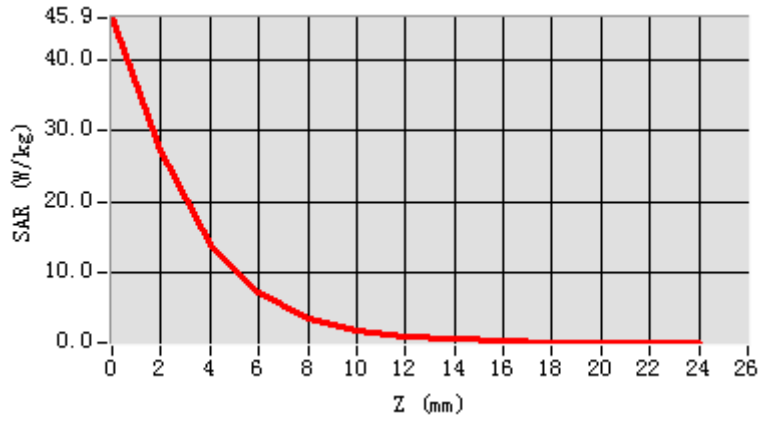

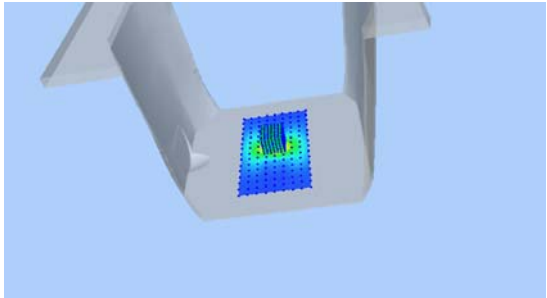
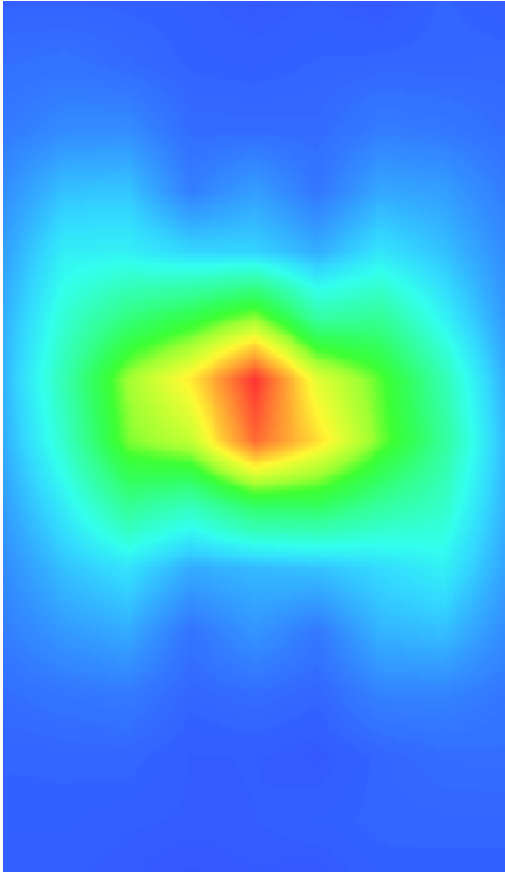
3D screen shot	Hot spot position
	

# MEASUREMENT 14

## A. Experimental conditions.

<b>Area Scan</b>	<u>dx=10mm dy=10mm, h= 2.00 mm</u>
<b>ZoomScan</b>	<u>7x7x12,dx=4mm dy=4mm dz=2mm</u>
<b>Phantom</b>	<u>Validation plane</u>
<b>Device Position</b>	<u>Dipole</u>
<b>Band</b>	<u>CW5800</u>
<b>Channels</b>	<u>Middle</u>
<b>Signal</b>	<u>CW (Crest factor: 1.0)</u>

## B. SAR Measurement Results

<b>Frequency (MHz)</b>	5800.000000
<b>Relative permittivity (real part)</b>	48.540860
<b>Relative permittivity (imaginary part)</b>	18.782141
<b>Conductivity (S/m)</b>	6.054235
<b>Variation (%)</b>	-0.440000

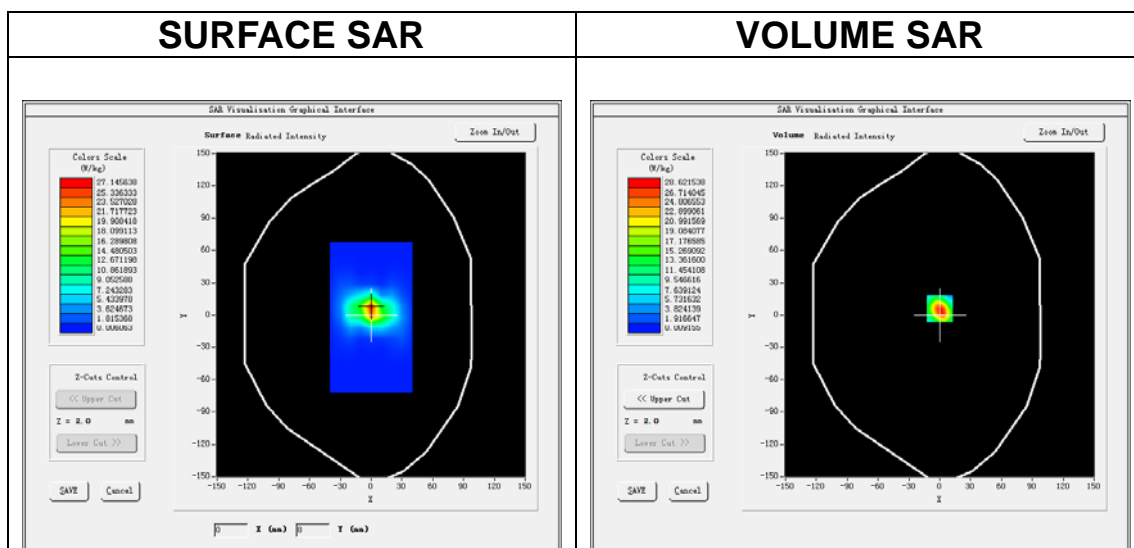

**Maximum location: X=0.00, Y=6.00**

**SAR Peak: 51.30 W/kg**

<b>SAR 10g (W/Kg)</b>	5.937721
<b>SAR 1g (W/Kg)</b>	16.890057

Z (m)	0.00	2.00	4.00	6.00	8.00	10.00	12.00	14.00	16.00	18.00	20.00	22.00
SAR (W/Kg)	48.3451	28.6212	14.6553	7.4033	3.6840	1.8333	0.9365	0.4760	0.2525	0.1305	0.0709	0.0506

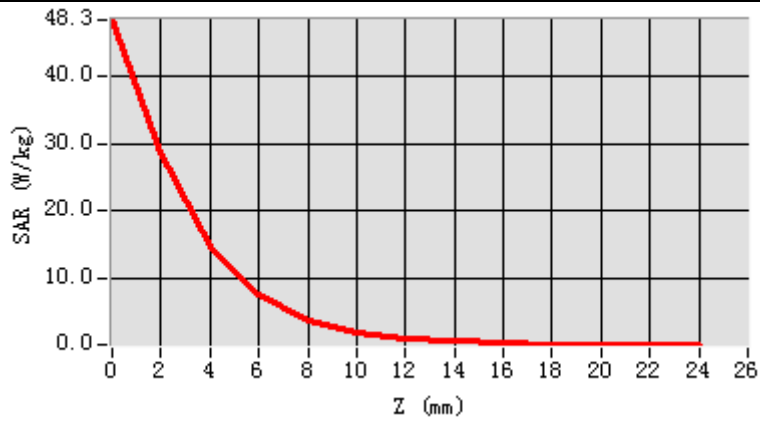

3D screen shot	Hot spot position
