

FCC SAR EVALUATION REPORT

**In accordance with the requirements of
FCC 47 CFR Part 2(2.1093), ANSI/IEEE C95.1-1992 and
IEEE Std 1528-2013**

Product Name : Tablet

Trademark : ulefone

Model Name : GQ3113

Family Model : Armor Pad 2, Armor Pad 2 Pro,
Armor Pad 2 Ultra, Armor Pad 2S,
Armor Pad 2P, Armor Pad 2T, Armor Pad 2E

FCC ID : 2AOWK-3113

Report No. : S23081603805001

Prepared for

Shenzhen Gotron Electronic CO.,LTD.
7B01, Building A, Block 1, Anhongji Tianyao Plaza, Longhua District,
Shenzhen City, Guangdong Province China

Prepared by

Shenzhen NTEK Testing Technology Co., Ltd.
1/F, Building E, Fenda Science Park, Sanwei Community,
Xixiang Street Bao'an District, Shenzhen 518126 P.R. China
Tel.: 400-800-6106, 0755-2320 0050, 0755-2320 0090
Website: <http://www.ntek.org.cn>

TEST RESULT CERTIFICATION

Applicant's name..... Shenzhen Gotron Electronic CO.,LTD.
Address 7B01, Building A, Block 1, Anhongji Tianyao Plaza, Longhua District, Shenzhen City, Guangdong Province China

Manufacturer's Name..... Shenzhen Gotron Electronic CO.,LTD.
Address 7B01, Building A, Block 1, Anhongji Tianyao Plaza, Longhua District, Shenzhen City, Guangdong Province China

Product description

Product name..... Tablet
Trademark ulefone
Model Name GQ3113
Family Model..... Armor Pad 2, Armor Pad 2 Pro, Armor Pad 2 Ultra, Armor Pad 2S, Armor Pad 2P, Armor Pad 2T, Armor Pad 2E
FCC 47 CFR Part 2(2.1093);
ANSI/IEEE C95.1-1992

Standards..... IEEE Std 1528-2013;
Published RF exposure KDB procedures

This device described above has been tested by Shenzhen NTEK. In accordance with the measurement methods and procedures specified in IEEE Std 1528-2013 and KDB 865664 D01. Testing has shown that this device is capable of compliance with localized specific absorption rate (SAR) specified in FCC 47 CFR Part 2(2.1093) and ANSI/IEEE C95.1-1992. The test results in this report apply only to the tested sample of the stated device/equipment. Other similar device/equipment will not necessarily produce the same results due to production tolerance and measurement uncertainties.

This report shall not be reproduced except in full, without the written approval of Shenzhen NTEK, this document may be altered or revised by Shenzhen NTEK, personal only, and shall be noted in the revision of the document.

Test Sample Number..... S230816038010

Date of Test

Date (s) of performance of tests..... Aug. 17, 2023 ~ Aug. 31, 2023

Date of Issue Oct. 19, 2023

Test Result Pass

Prepared By (Test Engineer) : Jack Li (Jack Li)

Approved By (Lab Manager) : Alex Li (Alex Li)

※ ※ Revision History ※ ※

REV.	DESCRIPTION	ISSUED DATE	REMARK
Rev.1.0	Initial Test Report Release	Oct. 19, 2023	Jack Li

TABLE OF CONTENTS

1. General Information	6
1.1. RF exposure limits.....	6
1.2. Statement of Compliance	7
1.3. EUT Description	7
1.4. Test specification(s)	9
1.5. Ambient Condition.....	9
2. SAR Measurement System	10
2.1. SATIMO SAR Measurement Set-up Diagram	10
2.2. Robot	11
2.3. E-Field Probe.....	12
2.3.1. E-Field Probe Calibration	12
2.4. SAM phantoms	13
2.4.1. Technical Data	14
2.5. Device Holder	15
2.6. Test Equipment List	16
3. SAR Measurement Procedures	19
3.1. Power Reference	19
3.2. Area scan & Zoom scan.....	19
3.3. Description of interpolation/extrapolation scheme	21
3.4. Volumetric Scan	21
3.5. Power Drift	21
4. System Verification Procedure	22
4.1. Tissue Verification	22
4.1.1. Tissue Dielectric Parameter Check Results	23
4.2. System Verification Procedure	24
4.2.1. System Verification Results.....	25
5. SAR Measurement variability and uncertainty	26
5.1. SAR measurement variability.....	26
5.2. SAR measurement uncertainty	26
6. RF Exposure Positions.....	27
6.1. Tablet host platform exposure conditions.....	27
7. RF Output Power	28
7.1. GSM Conducted Power	28
7.2. WCDMA Conducted Power	29
7.3. LTE Conducted Power	30
7.4. WLAN & Bluetooth Output Power	44
7.4.1. Output Power Results Of WLAN	44
7.4.2. Output Power Results Of Bluetooth	45
7.4.3. NFC	46
8. Antenna Location.....	47

9. Stand-alone SAR test exclusion.....	56
10. SAR Results	56
10.1. SAR measurement results.....	56
10.1.1. SAR measurement Result of GSM850.....	56
10.1.2. SAR measurement Result of GSM1900.....	57
10.1.3. SAR measurement Result of WCDMA Band 2.....	58
10.1.4. SAR measurement Result of WCDMA Band 4.....	58
10.1.5. SAR measurement Result of WCDMA Band 5.....	59
10.1.6. SAR measurement Result of LTE Band 2	60
10.1.7. SAR measurement Result of LTE Band 4	61
10.1.8. SAR measurement Result of LTE Band 5	62
10.1.9. SAR measurement Result of LTE Band 7	64
10.1.10. SAR measurement Result of LTE Band 12	65
10.1.11. SAR measurement Result of LTE Band 17	66
10.1.12. SAR measurement Result of LTE Band 41	67
10.1.13. SAR measurement Result of WLAN 2.4G	68
10.1.14. SAR measurement Result of WLAN 5.2G	68
10.1.15. SAR measurement Result of WLAN 5.8G	69
10.2. SAR Summation Scenario.....	70
11. Appendix A. Photo documentation	71
12. Appendix B. System Check Plots.....	72
13. Appendix C. Plots of High SAR Measurement.....	89
14. Appendix D. Calibration Certificate	120

1. General Information

1.1. RF exposure limits

(A).Limits for Occupational/Controlled Exposure (W/kg)

Whole-Body	Partial-Body	Hands, Wrists, Feet and Ankles
0.4	8.0	20.0

(B).Limits for General Population/Uncontrolled Exposure (W/kg)

Whole-Body	Partial-Body	Hands, Wrists, Feet and Ankles
0.08	1.6	4.0

NOTE: **Whole-Body SAR** is averaged over the entire body, **partial-body SAR** is averaged over any 1 gram of tissue defined as a tissue volume in the shape of a cube. **SAR for hands, wrists, feet and ankles** is averaged over any 10 grams of tissue defined as a tissue volume in the shape of a cube.

Occupational/Controlled Environments:

Are defined as locations where there is exposure that may be incurred by people who are aware of the potential for exposure, (i.e. as a result of employment or occupation).

General Population/Uncontrolled Environments:

Are defined as locations where there is the exposure of individuals who have no knowledge or control of their exposure.

NOTE
TRUNK LIMIT
1.6 W/kg
APPLIED TO THIS EUT

1.2. Statement of Compliance

The maximum results of Specific Absorption Rate (SAR) found during testing for GQ3113 are as follows.

RF Exposure Conditions		Max Reported SAR Value(W/kg)
1-g Body-Worn (Separation distance of 0mm)		1.320
1-g Hotspot (Separation distance of 0mm)		1.320
Max Simultaneous Tx	Body-Worn	1.452
	Hotspot	1.452

Note: The Max Simultaneous Tx is calculated based on the same configuration and test position. This device is in compliance with Specific Absorption Rate (SAR) for general population/uncontrolled exposure limits (1.6 W/kg) specified in FCC 47 CFR Part 2(2.1093) and ANSI/IEEE C95.1-1992, and had been tested in accordance with the measurement methods and procedures specified in IEEE Std 1528-2013 & KDB 865664 D01.

1.3. EUT Description

Device Information			
Product Name	Tablet		
Trade Name	ulefone		
Model Name	GQ3113		
Family Model	Armor Pad 2, Armor Pad 2 Pro, Armor Pad 2 Ultra, Armor Pad 2S, Armor Pad 2P, Armor Pad 2T, Armor Pad 2E		
Model Difference	All the model are the same circuit and RF module,except the model names.		
FCC ID	2AOWK-3113		
Device Phase	Identical Prototype		
Exposure Category	General population / Uncontrolled environment		
Antenna	PIFA Antenna		
Battery	DC 3.85V,18600mAh, 71.61Wh		
Hardware version	L1-03		
Software version	N/A		
Device Operating Configurations			
Supporting Mode(s)	GSM 850/1900, WCDMA Band 2/4/5, LTE Band 2/4/5/7/12/17/41, WLAN 2.4G/5G, Bluetooth,NFC		
Test Modulation	GSM(GMSK/8PSK), WCDMA(QPSK), LTE(QPSK/16QAM), WLAN(DSSS/OFDM), Bluetooth(GFSK, π/4-DQPSK, 8DPSK) , NFC(ASK)		
Device Class	B		
Operating Frequency	Band	Tx (MHz)	Rx (MHz)

Range(s)	GSM 850	824-849	869-894
	GSM 1900	1850-1910	1930-1990
	WCDMA Band 2	1850-1910	1930-1990
	WCDMA Band 4	1710-1755	2110-2155
	WCDMA Band 5	824-849	869-894
	LTE Band 2	1850-1910	1930-1990
	LTE Band 4	1710-1755	2110-2155
	LTE Band 5	824-849	869-894
	LTE Band 7	2500-2570	2620-2690
	LTE Band 12	699-716	729-746
	LTE Band 17	704-716	734-746
	LTE Band 41	2535-2655	
	WLAN 2.4G	2412-2462	
	WLAN 5.2G	5180-5240	
	WLAN 5.8G	5745-5825	
	Bluetooth	2402-2480	
NFC	13.56		
GPRS Multislot Class(12)	Max Number of Timeslots in Uplink		4
	Max Number of Timeslots in Downlink		4
	Max Total Timeslot		5
EGPRS Multislot Class(12)	Max Number of Timeslots in Uplink		4
	Max Number of Timeslots in Downlink		4
	Max Total Timeslot		5
Power Class	4, tested with power level 5(GSM 850)		
	1, tested with power level 0(GSM 1900)		
	3, tested with power control "all 1"(WCDMA Band 2)		
	3, tested with power control "all 1"(WCDMA Band 4)		
	3, tested with power control "all 1"(WCDMA Band 5)		
	3, tested with power control all Max.(LTE Band 2)		
	3, tested with power control all Max.(LTE Band 4)		
	3, tested with power control all Max.(LTE Band 5)		
	3, tested with power control all Max.(LTE Band 7)		
	3, tested with power control all Max.(LTE Band 12)		
	3, tested with power control all Max.(LTE Band 17)		
	3, tested with power control all Max.(LTE Band 41)		

1.4. Test specification(s)

FCC 47 CFR Part 2(2.1093)
ANSI/IEEE C95.1-1992
IEEE Std 1528-2013
KDB 865664 D01 SAR measurement 100 MHz to 6 GHz
KDB 865664 D02 RF Exposure Reporting
KDB 447498 D01 General RF Exposure Guidance
KDB 248227 D01 802.11 Wi-Fi SAR
KDB 941225 D01 3G SAR Procedures
KDB 941225 D05 SAR for LTE Devices
KDB 616217 D04 SAR for laptop and tablets

1.5. Ambient Condition

Ambient temperature	20°C – 24°C
Relative Humidity	30% – 70%

2. SAR Measurement System

2.1. SATIMO SAR Measurement Set-up Diagram

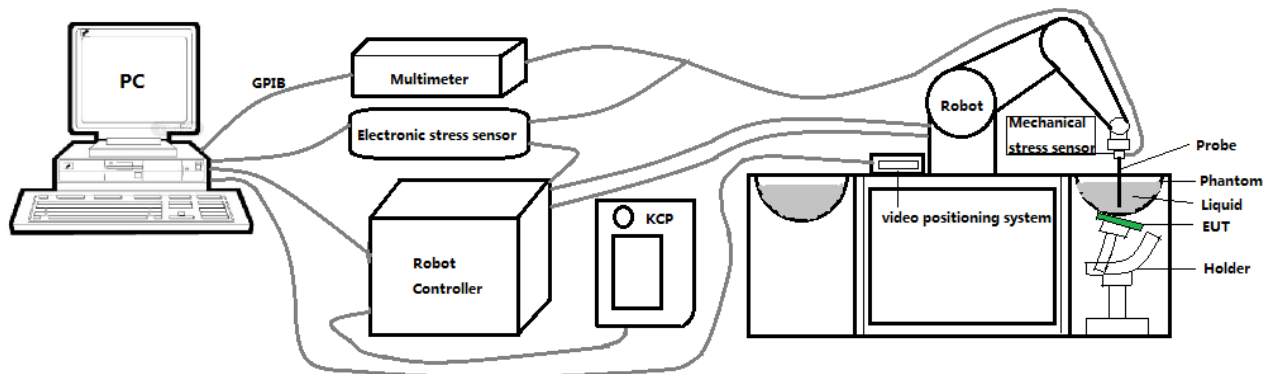

These measurements were performed with the automated near-field scanning system OPENSAR from SATIMO. The system is based on a high precision robot (working range: 901 mm), which positions the probes with a positional repeatability of better than ± 0.03 mm. The SAR measurements were conducted with dosimetric probe (manufactured by SATIMO), designed in the classical triangular configuration and optimized for dosimetric evaluation.

The first step of the field measurement is the evaluation of the voltages induced on the probe by the device under test. Probe diode detectors are nonlinear. Below the diode compression point, the output voltage is proportional to the square of the applied E-field; above the diode compression point, it is linear to the applied E-field. The compression point depends on the diode, and a calibration procedure is necessary for each sensor of the probe.

The Keithley multimeter reads the voltage of each sensor and send these three values to the PC. The corresponding E field value is calculated using the probe calibration factors, which are stored in the working directory. This evaluation includes linearization of the diode characteristics. The field calculation is done separately for each sensor. Each component of the E field is displayed on the "Dipole Area Scan Interface" and the total E field is displayed on the "3D Interface"

2.2. Robot

The SATIMO SAR system uses the high precision robots from KUKA. For the 6-axis controller system, the robot controller version (KUKA) from KUKA is used. The KUKA robot series have many features that are important for our application:



- High precision (repeatability ± 0.03 mm)
- High reliability (industrial design)
- Jerk-free straight movements
- Low ELF interference (the closed metallic construction shields against motor control fields)

2.3. E-Field Probe

This E-field detection probe is composed of three orthogonal dipoles linked to special Schottky diodes with low detection thresholds. The probe allows the measurement of electric fields in liquids such as the one defined in the IEEE and CENELEC standards.

For the measurements the Specific Dosimetric E-Field Probe SN 08/16 EPGO287 with following specifications is used



- Dynamic range: 0.01-100 W/kg
 - Tip Diameter : 2.5 mm
 - Distance between probe tip and sensor center: 1 mm
 - Distance between sensor center and the inner phantom surface: 2 mm (repeatability better than ± 1 mm).
 - Probe linearity: ± 0.08 dB
 - Axial isotropy: ± 0.01 dB
 - Hemispherical Isotropy: ± 0.01 dB
 - Calibration range: 650MHz to 5900MHz for head & body simulating liquid.
 - Lower detection limit: 8mW/kg
- Angle between probe axis (evaluation axis) and surface normal line: less than 30° .

2.3.1. E-Field Probe Calibration

Each probe needs to be calibrated according to a dosimetric assessment procedure with accuracy better than $\pm 10\%$. The spherical isotropy shall be evaluated and within ± 0.25 dB. The sensitivity parameters (Norm X, Norm Y, and Norm Z), the diode compression parameter (DCP) and the conversion factor (Conv F) of the probe are tested. The calibration data can be referred to appendix D of this report.

2.4. SAM phantoms

Photo of SAM phantom SN 16/15 SAM119



The SAM phantom is used to measure the SAR relative to people exposed to electro-magnetic field radiated by mobile phones.

2.4.1. Technical Data

Serial Number	Shell thickness	Filling volume	Dimensions	Positionner Material	Permittivity	Loss Tangent
SN 16/15 SAM119	2 mm ±0.2 mm	27 liters	Length:1000 mm Width:500 mm Height:200 mm	Gelcoat with fiberglass	3.4	0.02

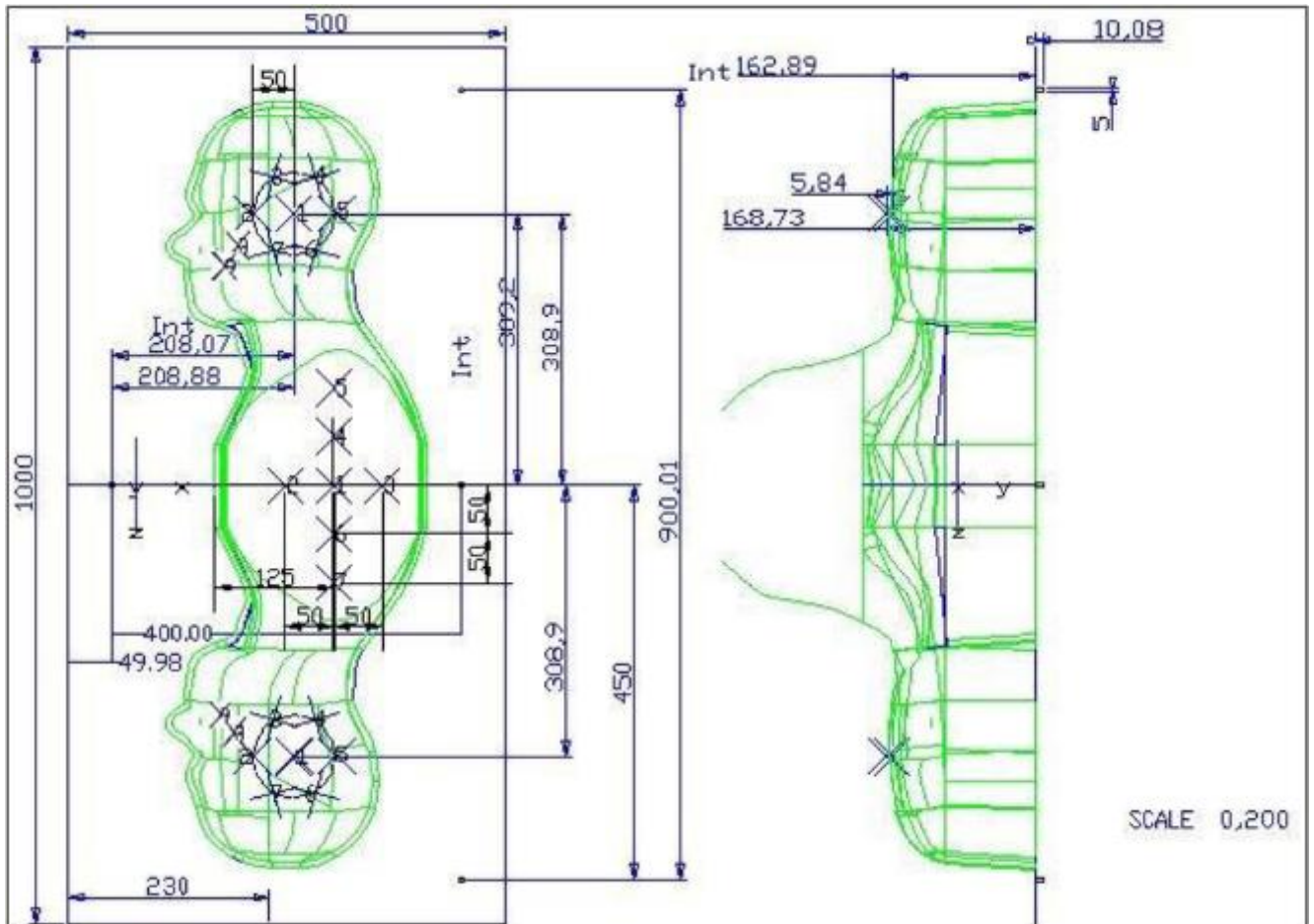

Serial Number	Left Head(mm)		Right Head(mm)		Flat Part(mm)	
SN 16/15 SAM119	2	2.02	2	2.08	1	2.09
	3	2.05	3	2.06	2	2.06
	4	2.07	4	2.07	3	2.08
	5	2.08	5	2.08	4	2.10
	6	2.05	6	2.07	5	2.10
	7	2.05	7	2.05	6	2.07
	8	2.07	8	2.06	7	2.07
	9	2.08	9	2.06	-	-

The test, based on ultrasonic system, allows measuring the thickness with an accuracy of 10 µm.

2.5. Device Holder

The positioning system allows obtaining cheek and tilting position with a very good accuracy. In compliance with CENELEC, the tilt angle uncertainty is lower than 1 degree.

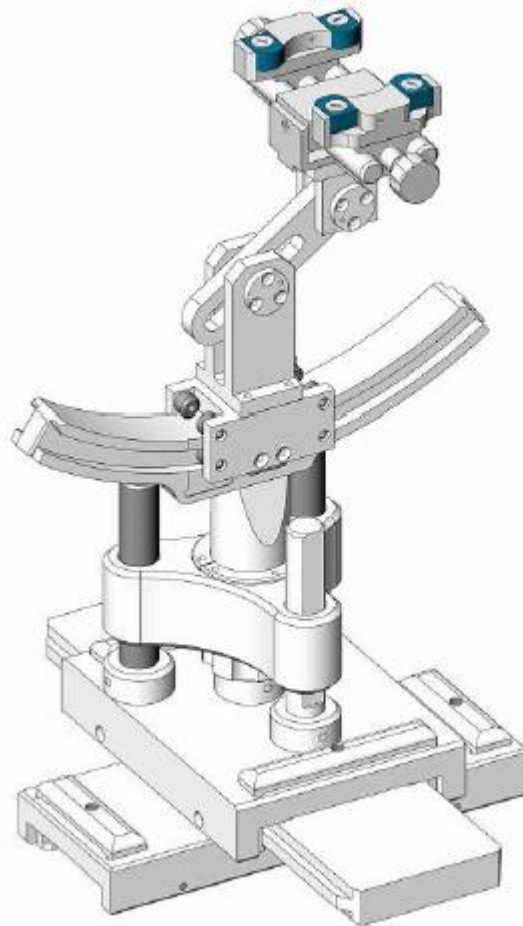

Serial Number	Holder Material	Permittivity	Loss Tangent
SN 16/15 MSH100	Delrin	3.7	0.005

2.6. Test Equipment List

This table gives a complete overview of the SAR measurement equipment.

Devices used during the test described are marked

	Manufacturer	Name of Equipment	Type/Model	Serial Number	Calibration	
					Last Cal.	Due Date
<input checked="" type="checkbox"/>	MVG	E FIELD PROBE	SSE2	SN 08/16 EPGO287	Jan. 10, 2023	Jan. 09, 2024
<input checked="" type="checkbox"/>	MVG	750 MHz Dipole	SID750	SN 03/15 DIP 0G750-355	Mar. 01, 2021	Feb. 28, 2024
<input checked="" type="checkbox"/>	MVG	835 MHz Dipole	SID835	SN 03/15 DIP 0G835-347	Mar. 01, 2021	Feb. 28, 2024
<input type="checkbox"/>	MVG	900 MHz Dipole	SID900	SN 03/15 DIP 0G900-348	Mar. 01, 2021	Feb. 28, 2024
<input checked="" type="checkbox"/>	MVG	1800 MHz Dipole	SID1800	SN 03/15 DIP 1G800-349	Mar. 01, 2021	Feb. 28, 2024
<input checked="" type="checkbox"/>	MVG	1900 MHz Dipole	SID1900	SN 03/15 DIP 1G900-350	Mar. 01, 2021	Feb. 28, 2024
<input type="checkbox"/>	MVG	2000 MHz Dipole	SID2000	SN 03/15 DIP 2G000-351	Mar. 01, 2021	Feb. 28, 2024
<input type="checkbox"/>	MVG	2300 MHz Dipole	SID2300	SN 03/16 DIP 2G300-358	Mar. 01, 2021	Feb. 28, 2024
<input checked="" type="checkbox"/>	MVG	2450 MHz Dipole	SID2450	SN 03/15 DIP 2G450-352	Mar. 01, 2021	Feb. 28, 2024
<input checked="" type="checkbox"/>	MVG	2600 MHz Dipole	SID2600	SN 03/15 DIP 2G600-356	Mar. 01, 2021	Feb. 28, 2024
<input type="checkbox"/>	MVG	3500 MHz Dipole	SID3500	SN 09/12 DIP 3G500-360	Oct. 15, 2022	Oct. 14, 2025
<input checked="" type="checkbox"/>	MVG	5000 MHz Dipole	SWG5500	SN 13/14 WGA 33	Mar. 01, 2021	Feb. 28, 2024
<input checked="" type="checkbox"/>	MVG	Liquid measurement Kit	SCLMP	SN 21/15 OCPG 72	NCR	NCR
<input checked="" type="checkbox"/>	MVG	Power Amplifier	N.A	AMPLISAR_28/14_003	NCR	NCR
<input checked="" type="checkbox"/>	KEITHLEY	Millivoltmeter	2000	4072790	NCR	NCR
<input checked="" type="checkbox"/>	R&S	Universal radio communication tester	CMU200	117858	May 29, 2023	May 28, 2024
<input checked="" type="checkbox"/>	R&S	Wideband radio communication tester	CMW500	103917	May 29, 2023	May 28, 2024

<input checked="" type="checkbox"/>	HP	Network Analyzer	8753D	3410J01136	May 29, 2023	May 28, 2024
<input checked="" type="checkbox"/>	Agilent	MXG Vector Signal Generator	N5182A	MY47070317	May 29, 2023	May 28, 2024
<input checked="" type="checkbox"/>	Agilent	Power meter	E4419B	MY45102538	May 29, 2023	May 28, 2024
<input checked="" type="checkbox"/>	Agilent	Power sensor	E9301A	MY41495644	May 29, 2023	May 28, 2024
<input checked="" type="checkbox"/>	Agilent	Power sensor	E9301A	US39212148	May 29, 2023	May 28, 2024
<input checked="" type="checkbox"/>	MCLI/USA	Directional Coupler	CB11-20	0D2L51502	Jul. 04, 2023	Jul. 03, 2024
<input checked="" type="checkbox"/>	N/A	Thermometer	N/A	LES-085	Mar. 27, 2023	Mar. 26, 2026
<input checked="" type="checkbox"/>	MVG	SAM Phantom	SSM2	SN 16/15 SAM119	NCR	NCR
<input checked="" type="checkbox"/>	MVG	Device Holder	SMPPD	SN 16/15 MSH100	NCR	NCR
<input checked="" type="checkbox"/>	Shenzhen Tianxu Communication Technology Co., Ltd.	Human Simulating Liquid	Head 750	Head 750	NCR	NCR
<input checked="" type="checkbox"/>	Shenzhen Tianxu Communication Technology Co., Ltd.	Human Simulating Liquid	Head 835	Head 835	NCR	NCR
<input checked="" type="checkbox"/>	Shenzhen Tianxu Communication Technology Co., Ltd.	Human Simulating Liquid	Head 1800	Head 1800	NCR	NCR
<input checked="" type="checkbox"/>	Shenzhen Tianxu Communication Technology Co., Ltd.	Human Simulating Liquid	Head 1900	Head 1900	NCR	NCR
<input checked="" type="checkbox"/>	Shenzhen Tianxu Communication Technology Co., Ltd.	Human Simulating Liquid	Head 2450	Head 2450	NCR	NCR

<input checked="" type="checkbox"/>	Shenzhen Tianxu Communication Technology Co., Ltd.	Human Simulating Liquid	Head 2600	Head 2600	NCR	NCR
<input checked="" type="checkbox"/>	Shenzhen Tianxu Communication Technology Co., Ltd.	Human Simulating Liquid	Head 5000	Head 5000	NCR	NCR

3. SAR Measurement Procedures

The measurement procedures are as follows:

<Conducted power measurement>

- (a) For WWAN power measurement, use base station simulator to configure EUT WWAN transmission in conducted connection with RF cable, at maximum power in each supported wireless interface and frequency band.
- (b) Read the WWAN RF power level from the base station simulator.
- (c) For WLAN/Bluetooth power measurement, use engineering software to configure EUT WLAN/Bluetooth continuously transmission, at maximum RF power in each supported wireless interface and frequency band.
- (d) Connect EUT RF port through RF cable to the power meter, and measure WLAN/Bluetooth output power.

<SAR measurement>

- (a) Use base station simulator to configure EUT WWAN transmission in radiated connection, and engineering software to configure EUT WLAN/Bluetooth continuously transmission, at maximum RF power, in the highest power channel.
- (b) Place the EUT in the positions as Appendix A demonstrates.
- (c) Set scan area, grid size and other setting on the OPENSAR software.
- (d) Measure SAR results for the highest power channel on each testing position.
- (e) Find out the largest SAR result on these testing positions of each band.
- (f) Measure SAR results for other channels in worst SAR testing position if the reported SAR of highest power channel is larger than 0.8 W/kg.

According to the test standard, the recommended procedure for assessing the peak spatial-average SAR value consists of the following steps:

- (a) Power reference measurement
- (b) Area scan
- (c) Zoom scan
- (d) Power drift measurement

3.1. Power Reference

The Power Reference Measurement and Power Drift Measurements are for monitoring the power drift of the device under test in the batch process. The minimum distance of probe sensors to surface determines the closest measurement point to phantom surface. This distance cannot be smaller than the distance of sensor calibration points to probe tip as defined in the probe properties.

3.2. Area scan & Zoom scan

The area scan is a 2D scan to find the hot spot location on the DUT. The zoom scan is a 3D scan above the hot spot to calculate the 1g and 10g SAR value.

Measurement of the SAR distribution with a grid of 8 to 16 mm * 8 to 16 mm and a constant distance to the inner surface of the phantom. Since the sensors cannot directly measure at the inner phantom surface, the values between the sensors and the inner phantom surface are extrapolated. With these values the area of the maximum SAR is calculated by an interpolation scheme. Around this point, a cube of 30 * 30 * 30 mm or 32 * 32 * 32 mm is assessed by measuring 5 or 8 * 5 or 8 * 4 or 5 mm. With these data, the peak spatial-average SAR value can be calculated.

From the scanned SAR distribution, identify the position of the maximum SAR value, in addition identify the positions of any local maxima with SAR values within 2 dB of the maximum value that will not be within the zoom scan of other peaks; additional peaks shall be measured only when the primary peak is within 2 dB of the SAR compliance limit (e.g., 1 W/kg for 1,6 W/kg 1 g limit, or 1,26 W/kg for 2 W/kg, 10 g limit).

Area scan & Zoom scan scan parameters extracted from FCC KDB 865664 D01 SAR measurement 100 MHz to 6 GHz.

		≤ 3 GHz	> 3 GHz	
Maximum distance from closest measurement point (geometric center of probe sensors) to phantom surface		5 ± 1 mm	½·δ·ln(2) ± 0.5 mm	
Maximum probe angle from probe axis to phantom surface normal at the measurement location		30° ± 1°	20° ± 1°	
Maximum area scan spatial resolution: Δx _{Area} , Δy _{Area}		≤ 2 GHz: ≤ 15 mm 2 – 3 GHz: ≤ 12 mm	3 – 4 GHz: ≤ 12 mm 4 – 6 GHz: ≤ 10 mm	
		When the x or y dimension of the test device, in the measurement plane orientation, is smaller than the above, the measurement resolution must be ≤ the corresponding x or y dimension of the test device with at least one measurement point on the test device.		
Maximum zoom scan spatial resolution: Δx _{Zoom} , Δy _{Zoom}		≤ 2 GHz: ≤ 8 mm 2 – 3 GHz: ≤ 5 mm *	3 – 4 GHz: ≤ 5 mm * 4 – 6 GHz: ≤ 4 mm *	
Maximum zoom scan spatial resolution, normal to phantom surface	uniform grid: Δz _{Zoom} (n)	≤ 5 mm	3 – 4 GHz: ≤ 4 mm 4 – 5 GHz: ≤ 3 mm 5 – 6 GHz: ≤ 2 mm	
	graded grid	Δz _{Zoom} (1): between 1 st two points closest to phantom surface	≤ 4 mm	3 – 4 GHz: ≤ 3 mm 4 – 5 GHz: ≤ 2.5 mm 5 – 6 GHz: ≤ 2 mm
		Δz _{Zoom} (n>1): between subsequent points	≤ 1.5·Δz _{Zoom} (n-1)	
Minimum zoom scan volume	x, y, z	≥ 30 mm	3 – 4 GHz: ≥ 28 mm 4 – 5 GHz: ≥ 25 mm 5 – 6 GHz: ≥ 22 mm	

Note: δ is the penetration depth of a plane-wave at normal incidence to the tissue medium; see draft standard IEEE P1528-2011 for details.

* When zoom scan is required and the *reported* SAR from the *area scan based 1-g SAR estimation* procedures of KDB 447498 is ≤ 1.4 W/kg, ≤ 8 mm, ≤ 7 mm and ≤ 5 mm zoom scan resolution may be applied, respectively, for 2 GHz to 3 GHz, 3 GHz to 4 GHz and 4 GHz to 6 GHz.

3.3. Description of interpolation/extrapolation scheme

The local SAR inside the phantom is measured using small dipole sensing elements inside a probe body. The probe tip must not be in contact with the phantom surface in order to minimise measurements errors, but the highest local SAR will occur at the surface of the phantom.

An extrapolation is using to determinate this highest local SAR values. The extrapolation is based on a fourth-order least-square polynomial fit of measured data. The local SAR value is then extrapolated from the liquid surface with a 1 mm step.

The measurements have to be performed over a limited time (due to the duration of the battery) so the step of measurement is high. It could vary between 5 and 8 mm. To obtain an accurate assessment of the maximum SAR averaged over 10 grams and 1 gram requires a very fine resolution in the three dimensional scanned data array.

3.4. Volumetric Scan

The volumetric scan consists to a full 3D scan over a specific area. This 3D scan is useful form multi Tx SAR measurement. Indeed, it is possible with OpenSAR to add, point by point, several volumetric scan to calculate the SAR value of the combined measurement as it is define in the standard IEEE1528 and IEC62209.

3.5. Power Drift

All SAR testing is under the EUT install full charged battery and transmit maximum output power. In OpenSAR measurement software, the power reference measurement and power drift measurement procedures are used for monitoring the power drift of EUT during SAR test. Both these procedures measure the field at a specified reference position before and after the SAR testing. The software will calculate the field difference in V/m. If the power drifts more than $\pm 5\%$, the SAR will be retested.

4. System Verification Procedure

4.1. Tissue Verification

The following tissue formulations are provided for reference only as some of the parameters have not been thoroughly verified. The composition of ingredients may be modified accordingly to achieve the desired target tissue parameters required for routine SAR evaluation.

Ingredients (% of weight)	Head Tissue								
	750	835	900	1800	1900	2000	2450	2600	5000
Frequency Band (MHz)	750	835	900	1800	1900	2000	2450	2600	5000
Water	34.40	34.40	34.40	55.36	55.36	71.88	71.88	71.88	65.53
NaCl	0.79	0.79	0.79	0.35	0.35	0.16	0.16	0.16	0.00
1,2-Propanediol	64.81	64.81	64.81	0.00	0.00	0.00	0.00	0.00	0.00
Triton X-100	0.00	0.00	0.00	30.45	30.45	19.97	19.97	19.97	17.24
DGBE	0.00	0.00	0.00	13.84	13.84	7.99	7.99	7.99	0.00

For SAR measurement of the field distribution inside the phantom, the phantom must be filled with homogeneous tissue simulating liquid to a depth of at least 15 cm. For head SAR testing, the liquid depth from the ear reference point (ERP) of the phantom to the liquid top surface is larger than 15 cm.

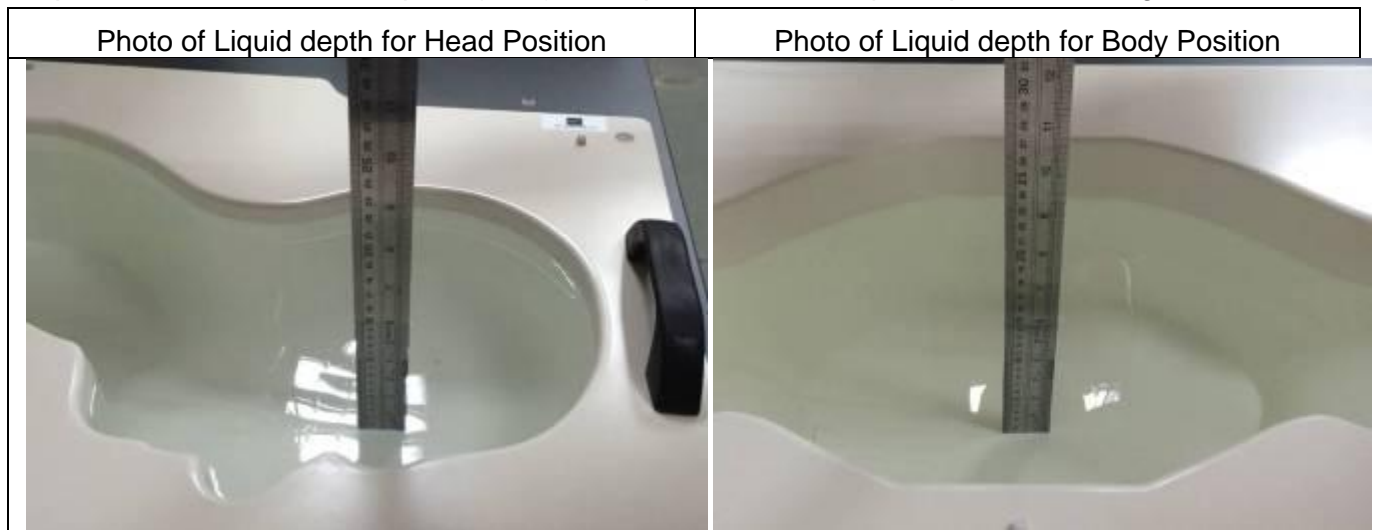

4.1.1. Tissue Dielectric Parameter Check Results

The simulating liquids should be checked at the beginning of a series of SAR measurements to determine if the dielectric parameters are within the tolerances of the specified target values. The measured conductivity and relative permittivity should be within $\pm 5\%$ of the target values.

Tissue Type	Measured Frequency (MHz)	Target Tissue		Measured Tissue		Liquid Temp.	Test Date
		ϵ_r ($\pm 5\%$)	σ (S/m) ($\pm 5\%$)	ϵ_r	σ (S/m)		
Head 750	750	41.96 (39.86~44.06)	0.89 (0.85~0.93)	40.28	0.89	21.7 °C	Aug. 18, 2023
Head 850	835	41.50 (39.43~43.58)	0.90 (0.86~0.95)	41.97	0.92	21.3 °C	Aug. 21, 2023
Head 1800	1800	40.00 (38.00~42.00)	1.40 (1.33~1.47)	39.91	1.38	21.8 °C	Aug. 22, 2023
Head 1900	1900	40.00 (38.00~42.00)	1.40 (1.33~1.47)	38.23	1.43	21.6 °C	Aug. 24, 2023
Head 2450	2450	39.20 (37.24~41.16)	1.80 (1.71~1.89)	39.13	1.85	21.6 °C	Aug. 31, 2023
Head 2600	2600	39.01 (37.06~40.96)	1.96 (1.86~2.06)	38.03	1.95	21.6 °C	Aug. 17, 2023
Head 5200	5200	36.00 (34.20~37.80)	4.66 (4.43~4.89)	34.75	4.58	21.3 °C	Aug. 23, 2023
Head 5800	5800	35.30 (33.54~37.07)	5.27 (5.01~5.53)	35.45	5.21	21.1 °C	Aug. 30, 2023

NOTE: The dielectric parameters of the tissue-equivalent liquid should be measured under similar ambient conditions and within 2 °C of the conditions expected during the SAR evaluation to satisfy protocol requirements.

4.2. System Verification Procedure

The system verification is performed for verifying the accuracy of the complete measurement system and performance of the software. The dipole is connected to the signal source consisting of signal generator and amplifier via a directional coupler, N-connector cable and adaption to SMA. It is fed with a power of 100mW (below 5GHz) or 100mW (above 5GHz). To adjust this power a power meter is used. The power sensor is connected to the cable before the system verification to measure the power at this point and do adjustments at the signal generator. At the outputs of the directional coupler both return loss as well as forward power are controlled during the system verification to make sure that emitted power at the dipole is kept constant. This can also be checked by the power drift measurement after the test (result on plot).

The system verification is shown as below picture:

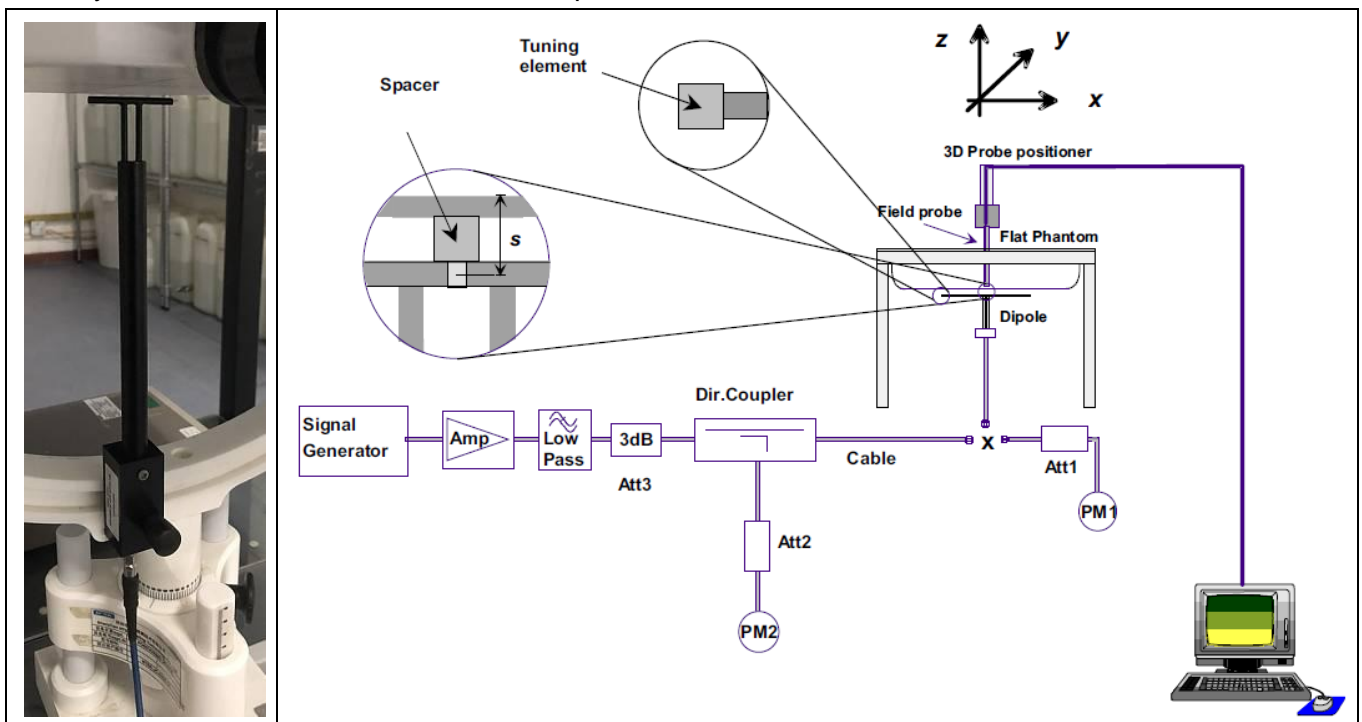

4.2.1. System Verification Results

Comparing to the original SAR value provided by SATIMO, the verification data should be within its specification of $\pm 10\%$. Below table shows the target SAR and measured SAR after normalized to 1W input power. The table below indicates the system performance verification can meet the variation criterion and the plots can be referred to Appendix B of this report.

System Verification	Target SAR (1W)		Measured SAR		Liquid Temp.	Delta (%)		Test Date
	$(\pm 10\%)$		(Normalized to 1W)			1-g ($\pm 10\%$)	10-g ($\pm 10\%$)	
	1-g (W/Kg)	10-g (W/Kg)	1-g (W/Kg)	10-g (W/Kg)				
750MHz	8.53 (7.68~9.38)	5.56 (5.01~6.11)	9.11	5.45	21.7 °C	6.80%	-1.98%	Aug. 18, 2023
835MHz	9.84 (8.86~10.82)	6.22 (5.60~6.84)	9.44	6.18	21.3 °C	-4.07%	-0.64%	Aug. 21, 2023
1800MHz	37.96 (34.17~41.75)	19.81 (17.83~21.79)	39.01	20.29	21.8 °C	2.77%	2.42%	Aug. 22, 2023
1900MHz	40.37 (36.34~44.40)	20.48 (18.44~22.52)	37.02	21.40	21.6 °C	-8.30%	4.49%	Aug. 24, 2023
2450MHz	53.69 (48.33~59.05)	23.94 (21.55~26.33)	57.79	23.14	21.6 °C	7.64%	-1.74%	Aug. 31, 2023
2600MHz	55.83 (50.25~61.41)	24.19 (21.78~26.60)	51.77	26.14	21.6 °C	-7.27%	8.06%	Aug. 17, 2023
5200MHz	162.34 (146.11~178.57)	55.42 (49.88~60.96)	161.86	50.07	21.3 °C	-0.30%	-9.65%	Aug. 23, 2023
5800MHz	178.89 (161.01~196.77)	59.32 (53.39~65.25)	182.74	62.36	21.1 °C	2.15%	5.12%	Aug. 30, 2023

5. SAR Measurement variability and uncertainty

5.1. SAR measurement variability

Per KDB865664 D01 SAR measurement 100 MHz to 6 GHz, SAR measurement variability must be assessed for each frequency band, which is determined by the SAR probe calibration point and tissue-equivalent medium used for the device measurements. The additional measurements are repeated after the completion of all measurements requiring the same head or body tissue-equivalent medium in a frequency band. The test device should be returned to ambient conditions (normal room temperature) with the battery fully charged before it is re-mounted on the device holder for the repeated measurement(s) to minimize any unexpected variations in the repeated results.

- 1) Repeated measurement is not required when the original highest measured SAR is < 0.80 W/kg; steps 2) through 4) do not apply.
- 2) When the original highest measured SAR is ≥ 0.80 W/kg, repeat that measurement once.
- 3) Perform a second repeated measurement only if the ratio of largest to smallest SAR for the original and first repeated measurements is > 1.20 or when the original or repeated measurement is ≥ 1.45 W/kg (~ 10% from the 1-g SAR limit).
- 4) Perform a third repeated measurement only if the original, first or second repeated measurement is ≥ 1.5 W/kg and the ratio of largest to smallest SAR for the original, first and second repeated measurements is > 1.20 .

5.2. SAR measurement uncertainty

Per KDB865664 D01 SAR Measurement 100 MHz to 6 GHz, when the highest measured 1-g SAR within a frequency band is < 1.5 W/kg, the extensive SAR measurement uncertainty analysis described in IEEE Std 1528-2013 is not required in SAR reports submitted for equipment approval. The equivalent ratio (1.5/1.6) is applied to extremity and occupational exposure conditions.

6. RF Exposure Positions

6.1. Tablet host platform exposure conditions

Refer to KDB616217 D04, when the modular approach is used, transmitters and modules must be initially tested for standalone operations in generic host conditions according to the following minimum test separation distance and antenna installation requirements for incorporation in the tablet platform. The separation distance required for incorporation in qualified hosts is described in KDB 447498; item 5) of section 4.1 and item 1) of section 5.2.2 etc.

- ≤ 5 mm between the antenna and user for both back surface and edge exposure conditions
- the antennas used by the host must have been tested for equipment approval or qualify for SAR test exclusion
- the antenna polarization, physical orientation, rotation and installation configurations used by the host must have been tested for compliance or qualify for test exclusion
- when the *SAR Test Exclusion Threshold* in KDB 447498 applies, a *test separation distance* of 5 mm is required to determine test exclusion for the tablet platform

The antennas embedded in tablets are typically ≤ 5 mm from the outer housing. The required antenna to user test separation distance is a “not to exceed test” distance required to apply the modular approach. Instead of the typical zero gap tablet edge test requirement between the edge of a tablet and the user, when an antenna has been tested at ≤ 5 mm according to the modular approach it can be incorporated into tablets with at least twice the tested distance from the outer housing of the tablet edge; otherwise, the tablet edge zero gap test requirement applies. When the dedicated host approach is applied, the back surface and edges of the tablet should be tested for SAR compliance with the tablet touching the phantom.

7. RF Output Power

7.1. GSM Conducted Power

Band GSM850		Burst-Averaged output Power (dBm)			Frame-Averaged output Power (dBm)			
Tx Channel	Tune -	128	189	251	Tune -	128	189	251
Frequency (MHz)	up (dBm)	824.2	836.4	848.8	up (dBm)	824.2	836.4	848.8
GSM (GMSK)	34.50	33.80	34.03	33.95	25.47	24.77	25.00	24.92
GPRS(GMSK, 1 TS)	33.50	33.36	32.22	33.26	24.47	24.33	23.19	24.23
GPRS(GMSK, 2 TS)	32.50	32.13	32.16	32.29	26.48	26.11	26.14	26.27
GPRS(GMSK, 3 TS)	32.00	31.36	31.58	31.54	27.74	27.10	27.32	27.28
GPRS(GMSK, 4 TS)	30.50	30.22	30.46	30.43	27.49	27.21	27.45	27.42
EGPRS(8PSK, 1 TS)	28.00	27.89	27.62	27.94	18.97	18.86	18.59	18.91
EGPRS(8PSK, 2 TS)	27.00	26.84	26.38	26.74	20.98	20.82	20.36	20.72
EGPRS(8PSK, 3 TS)	25.00	24.83	24.25	24.50	20.74	20.57	19.99	20.24
EGPRS(8PSK, 4 TS)	23.50	23.35	23.23	23.12	20.49	20.34	20.22	20.11
Band GSM1900		Burst-Averaged output Power (dBm)			Frame-Averaged output Power (dBm)			
Tx Channel	Tune -	512	661	810	Tune -	512	661	810
Frequency (MHz)	up (dBm)	1850.2	1880	1909.8	up (dBm)	1850.2	1880	1909.8
GSM (GMSK)	32.00	31.57	31.49	31.35	22.97	22.54	22.46	22.32
GPRS(GMSK, 1 TS)	32.00	31.56	31.49	31.36	22.97	22.53	22.46	22.33
GPRS(GMSK, 2 TS)	31.50	31.30	31.22	31.10	25.48	25.28	25.20	25.08
GPRS(GMSK, 3 TS)	30.50	30.47	30.41	30.45	26.24	26.21	26.15	26.19
GPRS(GMSK, 4 TS)	29.00	28.86	28.90	28.89	25.99	25.85	25.89	25.88
EGPRS(8PSK, 1 TS)	30.00	29.66	29.21	29.35	20.97	20.63	20.18	20.32
EGPRS(8PSK, 2 TS)	29.50	29.36	29.16	28.15	23.48	23.34	23.14	22.13
EGPRS(8PSK, 3 TS)	26.50	25.89	26.35	26.26	22.24	21.63	22.09	22.00
EGPRS(8PSK, 4 TS)	25.00	24.53	24.99	24.84	21.99	21.52	21.98	21.83

Note: The frame-averaged power is linearly scaled the maximum burst averaged power over 8 time slots. The calculated method are shown as below:

Frame-averaged power = Maximum burst averaged power (1 Tx Slot) - 9.03 dB

Frame-averaged power = Maximum burst averaged power (2 Tx Slots) - 6.02 dB

Frame-averaged power = Maximum burst averaged power (3 Tx Slots) - 4.26 dB

Frame-averaged power = Maximum burst averaged power (4 Tx Slots) - 3.01 dB

7.2. WCDMA Conducted Power

WCDMA Band 2		Burst-Averaged output Power (dBm)			
Tx Channel	Tune-up (dBm)	9262	9400	9538	
Frequency (MHz)		1852.4	1880	1907.6	
RMC12.2K	25.50	25.35	25.34	25.30	
HSDPA Sub 1	25.50	25.36	25.34	25.32	
HSDPA Sub 2	25.50	25.35	25.34	25.33	
HSDPA Sub 3	25.50	25.34	25.35	25.31	
HSDPA Sub 4	25.50	25.34	25.33	25.31	
HSUPA Sub 1	24.50	23.08	24.12	24.10	
HSUPA Sub 2	24.50	24.22	24.22	24.23	
HSUPA Sub 3	23.50	22.43	22.98	23.06	
HSUPA Sub 4	24.50	24.35	24.32	24.37	
HSUPA Sub 5	24.00	22.89	23.61	23.58	
WCDMA Band 4		Burst-Averaged output Power (dBm)			
Tx Channel	Tune-up (dBm)	1312	1413	1513	
Frequency (MHz)		1712.4	1732.6	1752.6	
RMC12.2K	25.00	24.72	24.67	24.76	
HSDPA Sub 1	24.00	23.72	23.70	23.76	
HSDPA Sub 2	23.50	23.32	23.22	23.26	
HSDPA Sub 3	22.50	22.42	21.83	22.05	
HSDPA Sub 4	22.50	22.16	22.32	21.91	
HSUPA Sub 1	24.00	22.34	23.47	23.51	
HSUPA Sub 2	24.00	23.61	23.60	23.70	
HSUPA Sub 3	22.50	21.98	22.39	22.44	
HSUPA Sub 4	24.00	23.70	23.71	23.77	
HSUPA Sub 5	23.00	22.34	22.93	22.81	
WCDMA Band 5		Burst-Averaged output Power (dBm)			
Tx Channel	Tune-up (dBm)	4132	4182	4233	
Frequency (MHz)		826.4	836.4	846.6	
RMC12.2K	24.50	24.34	24.16	23.97	
HSDPA Sub 1	23.50	23.36	23.19	23.04	
HSDPA Sub 2	23.00	22.96	22.78	22.66	
HSDPA Sub 3	22.00	21.91	21.79	21.66	
HSDPA Sub 4	22.50	22.07	21.75	21.30	
HSUPA Sub 1	23.50	22.09	23.01	22.81	

HSUPA Sub 2	23.50	23.29	23.04	22.85
HSUPA Sub 3	22.00	21.46	21.99	21.57
HSUPA Sub 4	23.50	23.35	23.20	23.02
HSUPA Sub 5	22.50	21.86	22.38	22.25

7.3. LTE Conducted Power

Band	Band Width	Modulation	RB Configuration		Tune-up (dBm)	Channel/Frequency(MHz)		
			RB Size	RB Offset		18607/1850.7	18900/1880	19193/1909.3
LTE Band 2	1.4MHz	QPSK	1	0	24.50	24.08	24.15	24.23
			1	2	24.50	24.19	24.22	24.25
			1	5	24.50	24.08	24.14	24.21
			3	0	24.50	24.19	24.25	24.30
			3	1	24.50	24.23	24.26	24.34
			3	2	24.50	24.22	24.26	24.32
		16QAM	6	0	23.50	23.35	23.42	23.46
			1	0	23.50	23.40	23.40	23.43
			1	2	23.50	23.35	23.47	23.42
			1	5	23.50	23.41	23.38	23.35
			3	0	23.50	23.22	23.27	23.24
			3	1	23.50	23.24	23.22	23.22
			3	2	23.50	23.18	23.25	23.28
			6	0	22.50	22.41	22.49	22.47
Band	Band Width	Modulation	RB Configuration		Tune-up (dBm)	Channel/Frequency(MHz)		
			RB Size	RB Offset		18615/1851.5	18900/1880	19185/1908.5
LTE Band 2	3MHz	QPSK	1	0	24.00	23.96	23.82	23.62
			1	7	24.00	23.92	23.77	23.70
			1	14	24.00	23.91	23.69	23.64
			8	0	23.50	23.09	22.79	22.81
			8	4	23.50	23.28	22.90	22.95
			8	7	23.50	23.08	22.90	22.84
			15	0	23.50	23.05	22.85	22.88
		16QAM	1	0	23.50	23.16	22.77	22.87
			1	7	23.50	23.00	22.94	22.93
			1	14	23.50	23.01	22.90	22.89
			8	0	22.50	22.04	21.92	21.87

Band	Band Width	Modulation	RB Configuration		Tune-up (dBm)	Channel/Frequency(MHz)				
			RB Size	RB Offset		18625/1852.5	18900/1880	19175/1907.5		
			8	4	22.50	22.00	22.00	22.01		
			8	7	22.50	22.02	21.90	21.91		
			15	0	22.00	21.92	21.90	21.89		
LTE Band 2	5MHz	QPSK	1	0	24.00	23.75	23.80	23.79		
			1	12	24.00	23.85	23.93	23.94		
			1	24	24.00	23.72	23.82	23.85		
			12	0	23.00	22.79	22.87	22.91		
			12	6	23.00	22.87	22.94	22.98		
			12	11	23.00	22.83	22.90	22.92		
		16QAM	25	0	23.00	22.84	22.92	22.95		
			1	0	23.50	23.06	23.09	22.98		
			1	12	23.50	23.15	23.25	23.23		
			1	24	23.50	23.03	23.05	23.05		
			12	0	22.50	21.83	21.90	21.92		
			12	6	22.50	21.88	21.99	22.02		
		LTE Band 2	10MHz	QPSK	12	11	22.50	21.84	21.92	21.94
					25	0	22.00	21.83	21.93	21.95
1	0				24.00	23.84	23.87	23.86		
1	24				24.00	23.84	23.95	23.92		
1	49				24.00	23.79	23.91	23.97		
25	0				23.00	22.81	22.95	22.95		
16QAM	25			12	23.00	22.89	22.99	22.99		
	25			24	23.00	22.87	22.94	22.92		
	50			0	23.00	22.86	22.94	22.95		
	1			0	23.50	23.16	23.10	23.05		
	1			24	23.50	23.08	23.18	23.24		
	1			49	23.50	22.97	23.11	23.13		
	25			0	22.00	21.82	21.93	21.92		
	25			12	22.00	21.91	22.00	21.97		
25	24	22.00	21.87	21.92	21.92					
50	0	22.00	21.88	21.96	21.94					
Band	Band	Modulation	RB		Tune-up	Channel/Frequency(MHz)				

	Width		Configuration		(dBm)			
			RB Size	RB Offset		18675/1857.5	18900/1880	19125/1902.5
LTE Band 2	15MHz	QPSK	1	0	24.00	23.80	23.79	23.92
			1	37	24.00	23.82	23.95	23.89
			1	74	24.00	23.72	23.88	23.91
			36	0	23.00	22.82	22.93	22.99
			36	18	23.00	22.84	22.97	22.96
			36	37	23.00	22.82	22.94	22.94
			75	0	23.00	22.81	22.94	22.95
		16QAM	1	0	23.50	23.01	23.08	23.13
			1	37	23.50	23.16	23.25	23.02
			1	74	23.50	22.90	23.13	23.19
			36	0	22.00	21.80	21.91	21.96
			36	18	22.00	21.83	21.95	21.93
			36	37	22.00	21.79	21.93	21.91
			75	0	22.00	21.84	21.94	21.93
Band	Band Width	Modulation	RB Configuration		Tune-up (dBm)	Channel/Frequency(MHz)		
			RB Size	RB Offset		18700/1860	18900/1880	19100/1900
LTE Band 2	20MHz	QPSK	1	0	24.50	24.19	24.18	24.35
			1	49	24.50	23.82	23.94	23.91
			1	99	24.50	23.65	23.80	23.83
			50	0	23.50	22.76	22.98	23.03
			50	24	23.50	22.88	23.02	23.03
			50	49	23.50	22.79	22.98	22.90
			100	0	23.00	22.76	22.95	22.95
		16QAM	1	0	24.00	23.49	23.29	23.60
			1	49	24.00	23.00	23.20	23.09
			1	99	24.00	22.85	23.04	23.06
			50	0	22.50	21.77	21.96	22.03
			50	24	22.50	21.87	22.03	22.02
			50	49	22.50	21.78	22.00	21.89
			100	0	22.00	21.75	21.93	21.93

Band	Band Width	Modulation	RB Configuration		Tune-up (dBm)	Channel/Frequency(MHz)		
			RB	RB		19957/1710.	20175/1732.	20393/1754.

Band	Band Width	Modulation	RB Configuration		Tune-up (dBm)	Channel/Frequency(MHz)		
			RB Size	RB Offset		19965/1711.5	20175/1732.5	20385/1753.5
LTE Band 4	1.4MHz	QPSK	1	0	24.00	23.52	23.53	23.39
			1	2	24.00	23.56	23.60	23.48
			1	5	24.00	23.54	23.53	23.39
			3	0	24.00	23.59	23.61	23.48
			3	1	24.00	23.63	23.63	23.49
			3	2	24.00	23.62	23.62	23.51
		16QAM	6	0	23.00	22.74	22.76	22.61
			1	0	23.00	22.69	22.70	22.65
			1	2	23.00	22.83	22.81	22.69
			1	5	23.00	22.76	22.76	22.73
			3	0	23.00	22.68	22.67	22.53
			3	1	23.00	22.58	22.63	22.57
			3	2	23.00	22.66	22.69	22.52
			6	0	22.00	21.78	21.81	21.70
LTE Band 4	3MHz	QPSK	1	0	24.00	23.45	23.45	23.30
			1	7	24.00	23.53	23.51	23.39
			1	14	24.00	23.44	23.41	23.29
			8	0	23.00	22.60	22.64	22.52
			8	4	23.00	22.72	22.72	22.57
			8	7	23.00	22.66	22.67	22.52
			15	0	23.00	22.66	22.66	22.54
		16QAM	1	0	23.00	22.62	22.74	22.46
			1	7	23.00	22.80	22.74	22.61
			1	14	23.00	22.77	22.71	22.62
			8	0	22.00	21.67	21.69	21.60
			8	4	22.00	21.77	21.76	21.64
			8	7	22.00	21.73	21.69	21.59
			15	0	22.00	21.68	21.67	21.55
Band	Band Width	Modulation	RB Configuration		Tune-up (dBm)	Channel/Frequency(MHz)		
			RB Size	RB Offset		19975/1712.5	20175/1732.5	20375/1752.5
LTE	5MHz	QPSK	1	0	24.00	23.64	23.62	23.45

Band 4			1	12	24.00	23.80	23.77	23.54	
			1	24	24.00	23.65	23.68	23.43	
			12	0	23.00	22.70	22.66	22.49	
			12	6	23.00	22.78	22.78	22.54	
			12	11	23.00	22.76	22.75	22.49	
			25	0	23.00	22.75	22.72	22.54	
			25	11	23.00	22.75	22.72	22.54	
		16QAM	1	0	23.00	22.94	22.89	22.67	22.67
			1	12	23.00	22.97	22.97	22.79	22.79
			1	24	23.00	22.83	22.88	22.68	22.68
			12	0	22.00	21.67	21.69	21.52	21.52
			12	6	22.00	21.78	21.80	21.56	21.56
			12	11	22.00	21.79	21.78	21.50	21.50
			25	0	22.00	21.73	21.71	21.52	21.52
Band	Band Width	Modulation	RB Configuration		Tune-up (dBm)	Channel/Frequency(MHz)			
			RB Size	RB Offset		20000/1715	20175/1732.5	20350/1750	
LTE Band 4	10MHz	QPSK	1	0	24.00	23.74	23.72	23.52	
			1	24	24.00	23.79	23.80	23.57	
			1	49	24.00	23.75	23.76	23.54	
			25	0	23.00	22.66	22.69	22.58	
			25	12	23.00	22.81	22.80	22.62	
			25	24	23.00	22.78	22.80	22.54	
			50	0	23.00	22.75	22.74	22.55	
		16QAM	1	0	23.50	22.99	23.05	22.82	22.82
			1	24	23.50	23.06	23.02	22.81	22.81
			1	49	23.50	22.96	23.09	22.77	22.77
			25	0	22.00	21.65	21.66	21.53	21.53
			25	12	22.00	21.81	21.78	21.61	21.61
			25	24	22.00	21.76	21.78	21.51	21.51
			50	0	22.00	21.75	21.75	21.57	21.57
Band	Band Width	Modulation	RB Configuration		Tune-up (dBm)	Channel/Frequency(MHz)			
			RB Size	RB Offset		20025/1717.5	20175/1732.5	20325/1747.5	
LTE Band 4	15MHz	QPSK	1	0	24.00	23.67	23.72	23.53	
			1	37	24.00	23.74	23.80	23.59	
			1	74	24.00	23.68	23.73	23.53	

			36	0	23.00	22.74	22.73	22.56		
			36	18	23.00	22.77	22.77	22.62		
			36	37	23.00	22.74	22.81	22.58		
			75	0	23.00	22.72	22.79	22.58		
		16QAM	1	0	23.50	22.88	23.02	22.77		
			1	37	23.50	23.04	23.11	22.85		
			1	74	23.50	23.06	22.92	22.81		
			36	0	22.00	21.70	21.70	21.51		
			36	18	22.00	21.75	21.76	21.57		
			36	37	22.00	21.74	21.78	21.56		
			75	0	22.00	21.73	21.79	21.58		
			Band	Band Width	Modulation	RB Configuration		Tune-up (dBm)	Channel/Frequency(MHz)	
		RB Size				RB Offset	20050/1720		20175/1732.5	20300/1745
		LTE Band 4	20MHz	QPSK	1	0	24.50	24.08	24.17	23.95
1	49				24.50	23.77	23.80	23.59		
1	99				24.50	23.57	23.65	23.46		
50	0				23.00	22.68	22.74	22.56		
50	24				23.00	22.78	22.83	22.66		
50	49				23.00	22.74	22.86	22.61		
100	0				23.00	22.71	22.78	22.54		
16QAM	1			0	23.50	23.27	23.45	23.19		
	1			49	23.50	23.02	23.11	22.86		
	1			99	23.50	22.79	22.83	22.76		
	50			0	22.00	21.68	21.72	21.56		
	50			24	22.00	21.79	21.82	21.66		
	50			49	22.00	21.76	21.85	21.61		
	100			0	22.00	21.69	21.79	21.53		

Band	Band Width	Modulation	RB Configuration		Tune-up (dBm)	Channel/Frequency(MHz)		
			RB Size	RB Offset		20407/824.7	20525/836.5	20643/848.3
LTE Band 5	1.4MHz	QPSK	1	0	23.50	23.13	23.23	23.17
			1	2	23.50	23.19	23.25	23.26
			1	5	23.50	23.11	23.23	23.13
			3	0	23.50	23.23	23.28	23.27
			3	1	23.50	23.24	23.32	23.27

Band	Band Width	Modulation	RB Configuration		Tune-up (dBm)	Channel/Frequency(MHz)		
			RB Size	RB Offset		20415/825.5	20525/836.5	20635/847.5
		16QAM	3	2	23.50	23.22	23.31	23.27
			6	0	22.50	22.33	22.43	22.39
			1	0	23.00	22.47	22.52	22.48
			1	2	23.00	22.50	22.54	22.47
			1	5	23.00	22.53	22.45	22.46
			3	0	22.50	22.28	22.35	22.30
			3	1	22.50	22.25	22.35	22.36
			3	2	22.50	22.26	22.37	22.30
			6	0	22.00	21.44	21.53	21.48
LTE Band 5	3MHz	QPSK	1	0	23.50	23.02	23.07	23.07
			1	7	23.50	23.12	23.19	23.16
			1	14	23.50	23.05	23.08	23.04
			8	0	22.50	22.20	22.30	22.29
			8	4	22.50	22.31	22.37	22.34
			8	7	22.50	22.26	22.32	22.26
			15	0	22.50	22.20	22.32	22.28
		16QAM	1	0	22.50	22.30	22.34	22.37
			1	7	22.50	22.38	22.43	22.38
			1	14	22.50	22.33	22.34	22.37
			8	0	21.50	21.28	21.36	21.35
			8	4	21.50	21.34	21.43	21.39
			8	7	21.50	21.32	21.36	21.30
			15	0	21.50	21.24	21.34	21.30
						RB Configuration		Tune-up (dBm)
RB Size	RB Offset	20425/826.5				20525/836.5	20625/846.5	
LTE Band 5	5MHz	QPSK	1	0	23.50	23.27	23.30	23.29
			1	12	23.50	23.38	23.44	23.41
			1	24	23.50	23.27	23.29	23.29
			12	0	22.50	22.22	22.38	22.43
			12	6	22.50	22.34	22.43	22.41
			12	11	22.50	22.31	22.39	22.30
			25	0	22.50	22.30	22.44	22.38
		16QAM	1	0	23.00	22.60	22.55	22.63
			1	12	23.00	22.63	22.77	22.69

Band	Band Width	Modulation	RB Configuration		Tune-up (dBm)	Channel/Frequency(MHz)		
			RB Size	RB Offset		20450/829	20525/836.5	20600/844
LTE Band 5	10MHz	QPSK	1	0	23.50	23.35	23.41	23.44
			1	24	23.50	23.39	23.45	23.43
			1	49	23.50	23.41	23.43	23.38
			25	0	23.00	22.27	22.45	22.45
			25	12	23.00	22.41	22.51	22.48
			25	24	23.00	22.42	22.43	22.29
		16QAM	1	0	23.00	22.61	22.68	22.65
			1	24	23.00	22.63	22.71	22.79
			1	49	23.00	22.63	22.70	22.66
			25	0	21.50	21.25	21.43	21.43
			25	12	21.50	21.41	21.48	21.45
			25	24	21.50	21.42	21.42	21.29
			50	0	21.50	21.38	21.46	21.38
			50	0	21.50	21.38	21.46	21.38

Band	Band Width	Modulation	RB Configuration		Tune-up (dBm)	Channel/Frequency(MHz)		
			RB Size	RB Offset		20775/2502.5	21100/2535	21425/2567.5
LTE Band 7	5MHz	QPSK	1	0	24.50	24.00	23.94	24.07
			1	12	24.50	24.09	24.14	24.23
			1	24	24.50	24.01	24.03	24.11
			12	0	23.50	23.08	23.13	23.33
			12	6	23.50	23.15	23.22	23.35
			12	11	23.50	23.13	23.16	23.28
		16QAM	25	0	23.50	23.16	23.19	23.34
			1	0	23.50	23.22	23.14	23.34
			1	12	23.50	23.28	23.33	23.49
			1	24	23.50	23.17	23.28	23.32
			12	0	22.50	22.06	22.11	22.31
12	6	22.50	22.16	22.18	22.35			

Band	Band Width	Modulation	RB Configuration		Tune-up (dBm)	Channel/Frequency(MHz)		
			RB Size	RB Offset		20800/2505	21100/2535	21400/2565
			12	11	22.50	22.11	22.15	22.24
			25	0	22.50	22.10	22.15	22.30
LTE Band 7	10MHz	QPSK	1	0	24.50	24.05	23.98	24.08
			1	24	24.50	24.08	24.11	24.19
			1	49	24.50	24.15	24.17	24.19
			25	0	23.50	23.14	23.21	23.33
			25	12	23.50	23.24	23.26	23.35
			25	24	23.50	23.30	23.23	23.30
			50	0	23.50	23.23	23.23	23.31
		16QAM	1	0	23.50	23.25	23.22	23.30
			1	24	23.50	23.36	23.43	23.47
			1	49	23.50	23.34	23.37	23.47
			25	0	22.50	22.08	22.15	22.26
			25	12	22.50	22.17	22.21	22.30
			25	24	22.50	22.24	22.22	22.26
			50	0	22.50	22.22	22.21	22.28
Band	Band Width	Modulation	RB Configuration		Tune-up (dBm)	Channel/Frequency(MHz)		
			RB Size	RB Offset		20825/2507.5	21100/2535	21375/2562.5
LTE Band 7	15MHz	QPSK	1	0	24.50	24.02	23.94	24.00
			1	37	24.50	24.15	24.15	24.18
			1	74	24.50	24.10	24.12	24.15
			36	0	23.50	23.10	23.16	23.17
			36	18	23.50	23.26	23.23	23.28
			36	37	23.50	23.30	23.23	23.28
			75	0	23.50	23.23	23.20	23.22
		16QAM	1	0	23.50	23.19	23.15	23.27
			1	37	23.50	23.36	23.40	23.40
			1	74	23.50	23.23	23.43	23.35
			36	0	22.50	22.04	22.08	22.12
			36	18	22.50	22.16	22.18	22.23
			36	37	22.50	22.22	22.20	22.21
			75	0	22.50	22.17	22.17	22.20
Band	Band Width	Modulation	RB Configuration		Tune-up (dBm)	Channel/Frequency(MHz)		

			RB	RB		20850/2510	21100/2535	21350/2560
			Size	Offset				
LTE Band 7	20MHz	QPSK	1	0	24.50	23.92	23.87	23.94
			1	49	24.50	24.17	24.14	24.08
			1	99	24.50	23.93	24.02	24.05
			50	0	23.50	23.08	23.23	23.13
			50	24	23.50	23.31	23.29	23.30
			50	49	23.50	23.32	23.21	23.18
			100	0	23.50	23.19	23.21	23.16
		16QAM	1	0	23.50	23.09	23.03	23.10
			1	49	23.50	23.37	23.37	23.34
			1	99	23.50	23.08	23.25	23.26
			50	0	22.50	22.04	22.21	22.10
			50	24	22.50	22.26	22.26	22.27
			50	49	22.50	22.24	22.19	22.15
			100	0	22.50	22.12	22.17	22.09

Band	Band Width	Modulation	RB Configuration		Tune-up (dBm)	Channel/Frequency(MHz)		
			RB Size	RB Offset		23017/699.7	23095/707.5	23173/715.3
LTE Band 12	1.4MHz	QPSK	1	0	23.50	23.02	23.03	23.07
			1	2	23.50	23.09	23.10	23.13
			1	5	23.50	23.07	23.03	23.10
			3	0	23.50	23.11	23.10	23.17
			3	1	23.50	23.15	23.12	23.21
			3	2	23.50	23.20	23.13	23.20
			6	0	22.50	22.28	22.29	22.33
		16QAM	1	0	22.50	22.24	22.22	22.26
			1	2	22.50	22.45	22.30	22.32
			1	5	22.50	22.36	22.27	22.17
			3	0	22.50	22.14	22.17	22.14
			3	1	22.50	22.18	22.11	22.13
			3	2	22.50	22.14	22.16	22.11
			6	0	21.50	21.32	21.40	21.35
Band	Band Width	Modulation	RB Configuration		Tune-up (dBm)	Channel/Frequency(MHz)		
			RB Size	RB Offset		23025/700.5	23095/707.5	23165/714.5
LTE	3MHz	QPSK	1	0	23.50	22.89	22.92	22.87

Band 12			1	7	23.50	23.06	22.96	23.04
			1	14	23.50	22.98	22.92	22.98
			8	0	22.50	22.13	22.14	22.13
			8	4	22.50	22.23	22.20	22.22
			8	7	22.50	22.22	22.15	22.15
			15	0	22.50	22.22	22.19	22.19
			15	0	22.50	22.22	22.19	22.19
		16QAM	1	0	22.50	22.13	22.19	22.03
			1	7	22.50	22.30	22.32	22.22
			1	14	22.50	22.25	22.10	22.11
			8	0	21.50	21.23	21.24	21.17
			8	4	21.50	21.29	21.30	21.22
			8	7	21.50	21.28	21.26	21.19
			15	0	21.50	21.21	21.21	21.16
Band	Band Width	Modulation	RB Configuration		Tune-up (dBm)	Channel/Frequency(MHz)		
			RB Size	RB Offset		23035/701.5	23095/707.5	23155/713.5
LTE Band 12	5MHz	QPSK	1	0	23.50	23.10	23.20	23.13
			1	12	23.50	23.30	23.28	23.24
			1	24	23.50	23.17	23.10	23.15
			12	0	22.50	22.23	22.26	22.22
			12	6	22.50	22.34	22.30	22.26
			12	11	22.50	22.28	22.25	22.16
			25	0	22.50	22.30	22.31	22.27
		16QAM	1	0	23.00	22.37	22.40	22.41
			1	12	23.00	22.52	22.57	22.38
			1	24	23.00	22.44	22.41	22.19
			12	0	21.50	21.28	21.30	21.25
			12	6	21.50	21.39	21.33	21.29
			12	11	21.50	21.30	21.28	21.13
			25	0	21.50	21.32	21.30	21.23
Band	Band Width	Modulation	RB Configuration		Tune-up (dBm)	Channel/Frequency(MHz)		
			RB Size	RB Offset		23060/704	23095/707.5	23130/711
LTE Band 12	10MHz	QPSK	1	0	23.50	23.24	23.31	23.30
			1	24	23.50	23.27	23.24	23.25
			1	49	23.50	23.25	23.20	23.23
			25	0	22.50	22.28	22.29	22.15
			25	12	22.50	22.37	22.36	22.28

			25	24	22.50	22.26	22.29	22.16
			50	0	22.50	22.30	22.28	22.19
		16QAM	1	0	23.00	22.49	22.51	22.54
			1	24	23.00	22.49	22.59	22.54
			1	49	23.00	22.53	22.49	22.44
			25	0	21.50	21.25	21.27	21.17
			25	12	21.50	21.36	21.33	21.28
			25	24	21.50	21.27	21.27	21.13
			50	0	21.50	21.31	21.32	21.19

Band	Band Width	Modulation	RB Configuration		Tune-up (dBm)	Channel/Frequency(MHz)		
			RB Size	RB Offset		23755/706.5	23790/710	23825/713.5
LTE Band 17	5MHz	QPSK	1	0	23.50	23.20	23.15	23.09
			1	12	23.50	23.25	23.23	23.21
			1	24	23.50	23.10	23.07	23.11
			12	0	22.50	22.25	22.14	22.18
			12	6	22.50	22.26	22.25	22.22
			12	11	22.50	22.23	22.16	22.12
		16QAM	25	0	22.50	22.26	22.20	22.24
			1	0	23.00	22.50	22.36	22.31
			1	12	23.00	22.55	22.53	22.43
			1	24	23.00	22.39	22.34	22.26
			12	0	21.50	21.28	21.18	21.19
			12	6	21.50	21.31	21.29	21.24
			12	11	21.50	21.25	21.15	21.12
			25	0	21.50	21.28	21.22	21.20
Band	Band Width	Modulation	RB Configuration		Tune-up (dBm)	Channel/Frequency(MHz)		
			RB Size	RB Offset		23780/709	23790/710	23800/711
LTE Band 17	10MHz	QPSK	1	0	23.50	23.28	23.30	23.24
			1	24	23.50	23.26	23.26	23.21
			1	49	23.50	23.19	23.17	23.21
			25	0	22.50	22.22	22.22	22.15
			25	12	22.50	22.28	22.28	22.27
			25	24	22.50	22.20	22.13	22.13
			50	0	22.50	22.22	22.19	22.15
		16QAM	1	0	23.00	22.59	22.52	22.56

			1	24	23.00	22.51	22.56	22.41
			1	49	23.00	22.32	22.43	22.40
			25	0	21.50	21.22	21.18	21.12
			25	12	21.50	21.27	21.28	21.27
			25	24	21.50	21.18	21.10	21.09
			50	0	21.50	21.22	21.21	21.15

Band	Band Width	Modulation	RB Configuration		Tune-up (dBm)	Channel/Frequency(MHz)		
			RB Size	RB Offset		40065/2537.5	40640/2595	41215/2652.5
LTE Band 41	5MHz	QPSK	1	0	26.00	25.38	25.70	25.53
			1	12	26.00	25.55	25.80	25.61
			1	24	26.00	25.46	25.68	25.52
			12	0	25.00	24.43	24.81	24.63
			12	6	25.00	24.54	24.85	24.72
			12	11	25.00	24.50	24.81	24.65
			25	0	25.00	24.51	24.81	24.67
		16QAM	1	0	25.00	24.55	24.87	24.73
			1	12	25.00	24.72	24.99	24.84
			1	24	25.00	24.65	24.88	24.73
			12	0	24.00	23.52	23.89	23.71
			12	6	24.00	23.61	23.94	23.78
			12	11	24.00	23.59	23.88	23.71
			25	0	24.00	23.57	23.89	23.74
Band	Band Width	Modulation	RB Configuration		Tune-up (dBm)	Channel/Frequency(MHz)		
			RB Size	RB Offset		40090/2540	40640/2595	41190/2650
LTE Band 41	10MHz	QPSK	1	0	26.00	25.48	25.77	25.56
			1	24	26.00	25.58	25.82	25.64
			1	49	26.00	25.56	25.73	25.59
			25	0	25.00	24.52	24.85	24.65
			25	12	25.00	24.57	24.90	24.72
			25	24	25.00	24.60	24.83	24.69
			50	0	25.00	24.53	24.87	24.69
		16QAM	1	0	25.50	24.66	24.95	24.78
			1	24	25.50	24.77	25.02	24.84
			1	49	25.50	24.73	24.92	24.81
			25	0	24.00	23.57	23.90	23.68

Band	Band Width	Modulation	RB Configuration		Tune-up (dBm)	Channel/Frequency(MHz)		
			RB Size	RB Offset		40115/2542.5	40640/2595	41165/2647.5
			25	12	24.00	23.63	23.94	23.76
			25	24	24.00	23.66	23.90	23.74
			50	0	24.00	23.65	23.95	23.75
LTE Band 41	15MHz	QPSK	1	0	26.00	25.41	25.66	25.49
			1	37	26.00	25.60	25.83	25.61
			1	74	26.00	25.47	25.64	25.56
			36	0	25.00	24.52	24.83	24.61
			36	18	25.00	24.59	24.90	24.68
			36	37	25.00	24.57	24.82	24.65
			75	0	25.00	24.51	24.83	24.63
		16QAM	1	0	25.50	24.61	24.85	24.71
			1	37	25.50	24.81	25.02	24.82
			1	74	25.50	24.65	24.82	24.74
			36	0	24.00	23.53	23.83	23.63
			36	18	24.00	23.59	23.89	23.65
			36	37	24.00	23.57	23.84	23.65
			75	0	24.00	23.59	23.91	23.67
Band	Band Width	Modulation	RB Configuration		Tune-up (dBm)	Channel/Frequency(MHz)		
			RB Size	RB Offset		40140/2545	40640/2595	41140/2645
LTE Band 41	20MHz	QPSK	1	0	26.00	25.35	25.56	25.52
			1	49	26.00	25.56	25.81	25.59
			1	99	26.00	25.35	25.51	25.48
			50	0	25.00	24.46	24.82	24.60
			50	24	25.00	24.59	24.90	24.72
			50	49	25.00	24.54	24.84	24.65
			100	0	25.00	24.53	24.85	24.59
		16QAM	1	0	25.50	24.52	24.71	24.70
			1	49	25.50	24.78	25.01	24.77
			1	99	25.50	24.54	24.72	24.64
			50	0	24.00	23.56	23.89	23.72
			50	24	24.00	23.69	24.00	23.72
			50	49	24.00	23.63	23.93	23.69
			100	0	24.00	23.59	23.91	23.52

7.4. WLAN & Bluetooth Output Power

7.4.1. Output Power Results Of WLAN

Mode	Channel	Frequency (MHz)	Tune-up (dBm)	Output Power (dBm)
802.11b	1	2412	16.00	15.91
	6	2437	16.00	14.50
	11	2462	16.00	15.04
802.11g	1	2412	14.00	13.16
	6	2437	14.00	12.75
	11	2462	14.00	13.58
802.11n HT20	1	2412	11.50	11.11
	6	2437	11.50	10.56
	11	2462	11.50	11.36
802.11n HT40	3	2422	11.00	10.95
	6	2437	11.00	10.20
	9	2452	11.00	9.67
ax20	1	2412	11.00	10.01
	6	2437	11.50	11.36
	11	2462	10.00	9.36
ax40	3	2422	11.50	11.28
	6	2437	11.50	11.33
	9	2452	11.50	10.48

NOTE: Power measurement results of WLAN 2.4G.

Mode	Channel	Frequency (MHz)	Tune-up (dBm)	Output Power (dBm)
802.11a	36	5180	14.00	13.32
	40	5200	14.00	13.22
	48	5240	14.00	13.93
802.11n HT20	36	5180	14.50	13.13
	40	5200	14.50	13.47
	48	5240	14.50	14.20
802.11n HT40	38	5190	14.00	13.59
	46	5230	14.00	13.86
802.11ac VHT20	36	5180	14.00	13.56
	40	5200	14.00	13.36
	48	5240	14.00	13.88
802.11ac VHT40	38	5190	15.50	14.88

	46	5230	15.50	15.08
802.11ac VHT80	42	5210	16.00	15.68
ax20	36	5180	10.50	10.32
	40	5200	10.50	10.36
	48	5240	10.50	10.21
ax40	38	5190	10.00	9.60
	46	5230	10.00	9.54
ax80	42	5210	9.50	9.42

NOTE: Power measurement results of WLAN 5.2G.

Mode	Channel	Frequency (MHz)	Tune-up (dBm)	Output Power (dBm)
802.11a	149	5745	15.50	13.69
	157	5785	15.50	13.86
	165	5825	15.50	15.27
802.11n HT20	149	5745	15.50	13.65
	157	5785	15.50	13.79
	165	5825	15.50	15.14
802.11n HT40	151	5755	14.00	13.93
	159	5795	14.00	13.57
802.11ac VHT20	149	5745	15.50	13.55
	157	5785	15.50	13.81
	165	5825	15.50	15.11
802.11ac VHT40	151	5755	14.50	13.73
	159	5795	14.50	14.14
802.11ac VHT80	155	5775	16.00	15.78
ax20	149	5745	11.00	10.64
	157	5785	11.00	10.70
	165	5825	8.00	7.89
ax40	151	5755	10.00	9.85
	159	5795	10.00	9.93
ax80	155	5775	10.00	9.87

NOTE: Power measurement results of WLAN 5.8G.

7.4.2. Output Power Results Of Bluetooth

BR+EDR	Output Power (dBm)				
	Data Rates	Tune-up (dBm)	Channel		
			0CH	39CH	78CH

	1M	3.0	1.78	1.99	2.88
	2M	5.0	4.41	4.64	3.19
	3M	1.5/2.5/3.5	1.44	2.15	3.38

BLE	Channel	Tune-up (dBm)	Output Power (dBm)	
			1M	2M
	0CH	-4.00	-4.48	-4.04
	19CH	-5.00	-5.29	-5.61
	39CH	-4.00	-4.12	-5.25

7.4.3. NFC

1. NFC power <1mW, no SAR testing required.
2. The frequency of NFC is 13.56Mhz, which is not within the test frequency range required by KDB 865664 D01.

8. Antenna Location

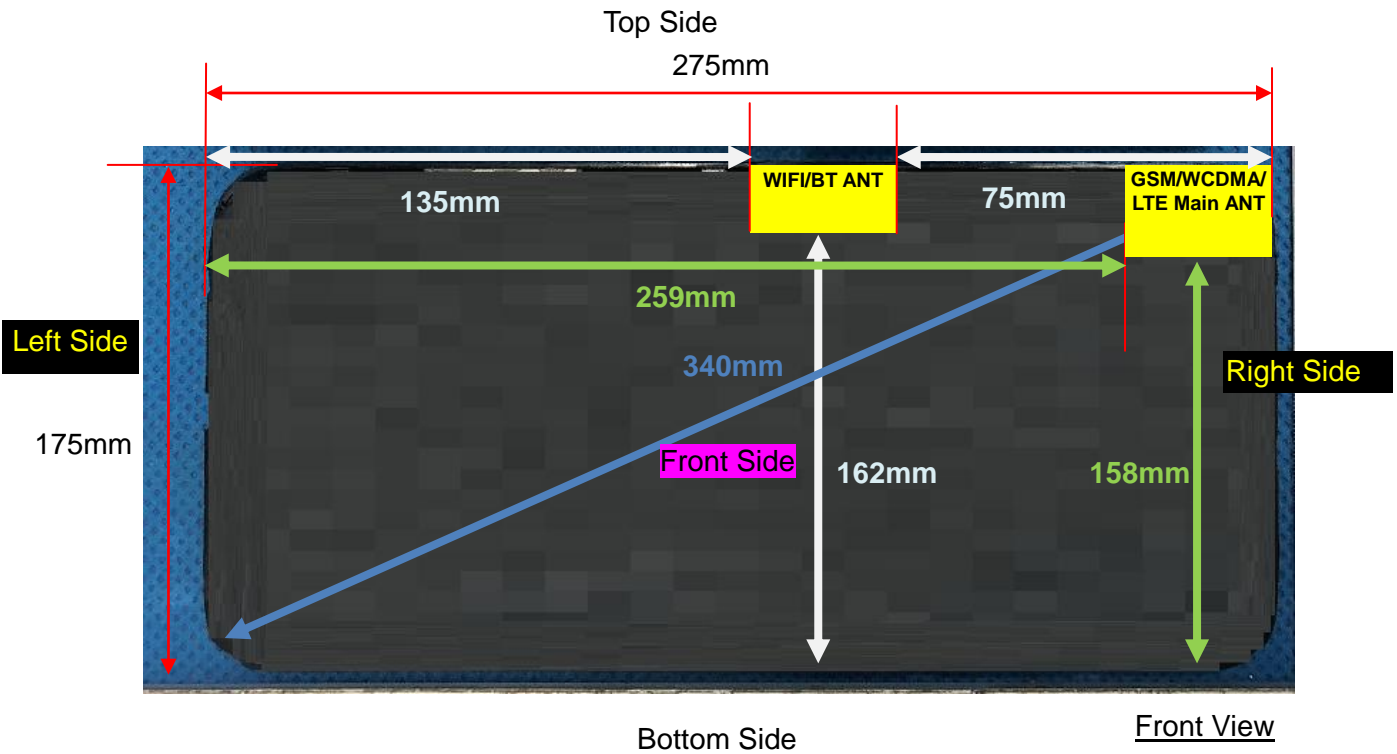

Note: Since the confidentiality request of EUT, the antenna location example diagram see as above.

Distance of the Antenna to the EUT surface/edge						
Antennas	Front Side	Back Side	Left Side	Right Side	Top Side	Bottom Side
WLAN/BT	5	5	135	75	5	162
WWAN	5	5	259	5	5	158

Note: When the minimum separation distance is < 5 mm, a distance of 5 mm is applied to determine SAR test exclusion.

Positions for SAR tests		
Test separation distances ≤ 50 mm		
Exposure Positions	Tune-up Maximum power of WLAN 2.4G	
	16.00dBm	
Front Side	Antenna to user(mm)	5
	SAR exclusion threshold(mW)	12.49
	SAR testing required?	YES
Back Side	Antenna to user(mm)	5
	SAR exclusion threshold(mW)	12.49
	SAR testing required?	YES
Top Side	Antenna to user(mm)	5
	SAR exclusion threshold(mW)	12.49
	SAR testing required?	YES
Exposure Positions	Tune-up Maximum power of WLAN 5.2G	

	16.00dBm	
Front Side	Antenna to user(mm)	5
	SAR exclusion threshold(mW)	18.23
	SAR testing required?	YES
Back Side	Antenna to user(mm)	5
	SAR exclusion threshold(mW)	18.23
	SAR testing required?	YES
Top Side	Antenna to user(mm)	5
	SAR exclusion threshold(mW)	18.23
	SAR testing required?	YES
Exposure Positions	Tune-up Maximum power of WLAN 5.8G	
	16.00dBm	
Front Side	Antenna to user(mm)	5
	SAR exclusion threshold(mW)	19.22
	SAR testing required?	YES
Back Side	Antenna to user(mm)	5
	SAR exclusion threshold(mW)	19.22
	SAR testing required?	YES
Top Side	Antenna to user(mm)	5
	SAR exclusion threshold(mW)	19.22
	SAR testing required?	YES
Exposure Positions	Tune-up Maximum power of GSM 850	
	32.00dBm	
Front Side	Antenna to user(mm)	5
	SAR exclusion threshold(mW)	292.03
	SAR testing required?	YES
Back Side	Antenna to user(mm)	5
	SAR exclusion threshold(mW)	292.03
	SAR testing required?	YES
Right Side	Antenna to user(mm)	5
	SAR exclusion threshold(mW)	292.03
	SAR testing required?	YES
Top Side	Antenna to user(mm)	5
	SAR exclusion threshold(mW)	292.03
	SAR testing required?	YES
Exposure Positions	Tune-up Maximum power of GSM 1900	
	30.50dBm	
Front Side	Antenna to user(mm)	5
	SAR exclusion threshold(mW)	310.05
	SAR testing required?	YES

Back Side	Antenna to user(mm)	5
	SAR exclusion threshold(mW)	310.05
	SAR testing required?	YES
Right Side	Antenna to user(mm)	5
	SAR exclusion threshold(mW)	310.05
	SAR testing required?	YES
Top Side	Antenna to user(mm)	5
	SAR exclusion threshold(mW)	310.05
	SAR testing required?	YES
Exposure Positions	Tune-up Maximum power of WCDMA Band 2	
	25.50dBm	
Front Side	Antenna to user(mm)	5
	SAR exclusion threshold(mW)	98.00
	SAR testing required?	YES
Back Side	Antenna to user(mm)	5
	SAR exclusion threshold(mW)	98.00
	SAR testing required?	YES
Right Side	Antenna to user(mm)	5
	SAR exclusion threshold(mW)	98.00
	SAR testing required?	YES
Top Side	Antenna to user(mm)	5
	SAR exclusion threshold(mW)	98.00
	SAR testing required?	YES
Exposure Positions	Tune-up Maximum power of WCDMA Band 4	
	25.00dBm	
Front Side	Antenna to user(mm)	5
	SAR exclusion threshold(mW)	87.76
	SAR testing required?	YES
Back Side	Antenna to user(mm)	5
	SAR exclusion threshold(mW)	87.76
	SAR testing required?	YES
Right Side	Antenna to user(mm)	5
	SAR exclusion threshold(mW)	87.76
	SAR testing required?	YES
Top Side	Antenna to user(mm)	5
	SAR exclusion threshold(mW)	87.76
	SAR testing required?	YES
Exposure Positions	Tune-up Maximum power of WCDMA Band 5	
	24.50dBm	
Front Side	Antenna to user(mm)	5

	SAR exclusion threshold(mW)	51.88
	SAR testing required?	YES
Back Side	Antenna to user(mm)	5
	SAR exclusion threshold(mW)	51.88
	SAR testing required?	YES
Right Side	Antenna to user(mm)	5
	SAR exclusion threshold(mW)	51.88
	SAR testing required?	YES
Top Side	Antenna to user(mm)	5
	SAR exclusion threshold(mW)	51.88
	SAR testing required?	YES
Exposure Positions	Tune-up Maximum power of LTE Band 2	
	24.50dBm	
Front Side	Antenna to user(mm)	5
	SAR exclusion threshold(mW)	77.70
	SAR testing required?	YES
Back Side	Antenna to user(mm)	5
	SAR exclusion threshold(mW)	77.70
	SAR testing required?	YES
Right Side	Antenna to user(mm)	5
	SAR exclusion threshold(mW)	77.70
	SAR testing required?	YES
Top Side	Antenna to user(mm)	5
	SAR exclusion threshold(mW)	77.70
	SAR testing required?	YES
Exposure Positions	Tune-up Maximum power of LTE Band 4	
	24.50dBm	
Front Side	Antenna to user(mm)	5
	SAR exclusion threshold(mW)	74.46
	SAR testing required?	YES
Back Side	Antenna to user(mm)	5
	SAR exclusion threshold(mW)	74.46
	SAR testing required?	YES
Right Side	Antenna to user(mm)	5
	SAR exclusion threshold(mW)	74.46
	SAR testing required?	YES
Top Side	Antenna to user(mm)	5
	SAR exclusion threshold(mW)	74.46
	SAR testing required?	YES
Exposure Positions	Tune-up Maximum power of LTE Band 5	

	23.50dBm	
Front Side	Antenna to user(mm)	5
	SAR exclusion threshold(mW)	41.13
	SAR testing required?	YES
Back Side	Antenna to user(mm)	5
	SAR exclusion threshold(mW)	41.13
	SAR testing required?	YES
Right Side	Antenna to user(mm)	5
	SAR exclusion threshold(mW)	41.13
	SAR testing required?	YES
Top Side	Antenna to user(mm)	5
	SAR exclusion threshold(mW)	41.13
	SAR testing required?	YES
Exposure Positions	Tune-up Maximum power of LTE Band 7	
	24.50 dBm	
Front Side	Antenna to user(mm)	5
	SAR exclusion threshold(mW)	90.19
	SAR testing required?	YES
Back Side	Antenna to user(mm)	5
	SAR exclusion threshold(mW)	90.19
	SAR testing required?	YES
Right Side	Antenna to user(mm)	5
	SAR exclusion threshold(mW)	90.19
	SAR testing required?	YES
Top Side	Antenna to user(mm)	5
	SAR exclusion threshold(mW)	90.19
	SAR testing required?	YES
Exposure Positions	Tune-up Maximum power of LTE Band 12	
	23.50dBm	
Front Side	Antenna to user(mm)	5
	SAR exclusion threshold(mW)	37.75
	SAR testing required?	YES
Back Side	Antenna to user(mm)	5
	SAR exclusion threshold(mW)	37.75
	SAR testing required?	YES
Right Side	Antenna to user(mm)	5
	SAR exclusion threshold(mW)	37.75
	SAR testing required?	YES
Top Side	Antenna to user(mm)	5
	SAR exclusion threshold(mW)	37.75

	SAR testing required?	YES
Exposure Positions	Tune-up Maximum power of LTE Band 17	
	23.50dBm	
Front Side	Antenna to user(mm)	5
	SAR exclusion threshold(mW)	37.75
	SAR testing required?	YES
Back Side	Antenna to user(mm)	5
	SAR exclusion threshold(mW)	37.75
	SAR testing required?	YES
Right Side	Antenna to user(mm)	5
	SAR exclusion threshold(mW)	37.75
	SAR testing required?	YES
Top Side	Antenna to user(mm)	5
	SAR exclusion threshold(mW)	37.75
	SAR testing required?	YES
Exposure Positions	Tune-up Maximum power of LTE Band 41	
	26.00dBm	
Front Side	Antenna to user(mm)	5
	SAR exclusion threshold(mW)	130.35
	SAR testing required?	YES
Back Side	Antenna to user(mm)	5
	SAR exclusion threshold(mW)	130.35
	SAR testing required?	YES
Right Side	Antenna to user(mm)	5
	SAR exclusion threshold(mW)	130.35
	SAR testing required?	YES
Top Side	Antenna to user(mm)	5
	SAR exclusion threshold(mW)	130.35
	SAR testing required?	YES

NOTE: Refer to section 4.3.1 of KDB 447498 D01.

Positions for SAR tests		
Test separation distances > 50 mm		
Exposure Positions	Tune-up Maximum power of WLAN 2.4G	
	16.00 dBm	39.81 mW
Left Side	Antenna to user(mm)	135
	SAR exclusion threshold(mW)	946
	SAR testing required?	NO
Right Side	Antenna to user(mm)	75
	SAR exclusion threshold(mW)	346

	SAR testing required?	NO
Bottom Side	Antenna to user(mm)	162
	SAR exclusion threshold(mW)	1216
	SAR testing required?	NO
Exposure Positions	Tune-up Maximum power of WLAN 5.2G	
	16.00 dBm	39.81 mW
Left Side	Antenna to user(mm)	135
	SAR exclusion threshold(mW)	916
	SAR testing required?	NO
Right Side	Antenna to user(mm)	75
	SAR exclusion threshold(mW)	316
	SAR testing required?	NO
Bottom Side	Antenna to user(mm)	162
	SAR exclusion threshold(mW)	1186
	SAR testing required?	NO
Exposure Positions	Tune-up Maximum power of WLAN 5.8G	
	16.00 dBm	39.81 mW
Left Side	Antenna to user(mm)	135
	SAR exclusion threshold(mW)	912
	SAR testing required?	NO
Right Side	Antenna to user(mm)	75
	SAR exclusion threshold(mW)	312
	SAR testing required?	NO
Bottom Side	Antenna to user(mm)	162
	SAR exclusion threshold(mW)	1182
	SAR testing required?	NO
Exposure Positions	Tune-up Maximum power of GSM 850	
	32.00 dBm	1584.89 mW
Left Side	Antenna to user(mm)	259
	SAR exclusion threshold(mW)	1327
	SAR testing required?	NO
Bottom Side	Antenna to user(mm)	158
	SAR exclusion threshold(mW)	765
	SAR testing required?	NO
Exposure Positions	Tune-up Maximum power of GSM 1900	
	30.50 dBm	1122.02 mW
Left Side	Antenna to user(mm)	259
	SAR exclusion threshold(mW)	2199
	SAR testing required?	NO
Bottom Side	Antenna to user(mm)	158
	SAR exclusion threshold(mW)	1189

	SAR testing required?	NO
Exposure Positions	Tune-up Maximum power of WCDMA Band 2	
	25.50 dBm	354.81 mW
Left Side	Antenna to user(mm)	259
	SAR exclusion threshold(mW)	2199
	SAR testing required?	NO
Bottom Side	Antenna to user(mm)	158
	SAR exclusion threshold(mW)	1189
	SAR testing required?	NO
Exposure Positions	Tune-up Maximum power of WCDMA Band 4	
	25.00 dBm	316.23 mW
Left Side	Antenna to user(mm)	259
	SAR exclusion threshold(mW)	2199
	SAR testing required?	NO
Bottom Side	Antenna to user(mm)	158
	SAR exclusion threshold(mW)	1189
	SAR testing required?	NO
Exposure Positions	Tune-up Maximum power of WCDMA Band 5	
	24.50 dBm	281.84 mW
Left Side	Antenna to user(mm)	259
	SAR exclusion threshold(mW)	1327
	SAR testing required?	NO
Bottom Side	Antenna to user(mm)	158
	SAR exclusion threshold(mW)	765
	SAR testing required?	NO
Exposure Positions	Tune-up Maximum power of LTE Band 2	
	24.50 dBm	281.84 mW
Left Side	Antenna to user(mm)	259
	SAR exclusion threshold(mW)	2199
	SAR testing required?	NO
Bottom Side	Antenna to user(mm)	158
	SAR exclusion threshold(mW)	1189
	SAR testing required?	NO
Exposure Positions	Tune-up Maximum power of LTE Band 4	
	24.50 dBm	281.84 mW
Left Side	Antenna to user(mm)	259
	SAR exclusion threshold(mW)	2199
	SAR testing required?	NO
Bottom Side	Antenna to user(mm)	158
	SAR exclusion threshold(mW)	1189
	SAR testing required?	NO

Exposure Positions	Tune-up Maximum power of LTE Band 5	
	23.50 dBm	223.87 mW
Left Side	Antenna to user(mm)	259
	SAR exclusion threshold(mW)	1327
	SAR testing required?	NO
Bottom Side	Antenna to user(mm)	158
	SAR exclusion threshold(mW)	765
	SAR testing required?	NO
Exposure Positions	Tune-up Maximum power of LTE Band 7	
	24.50 dBm	281.84 mV
Left Side	Antenna to user(mm)	259
	SAR exclusion threshold(mW)	2186
	SAR testing required?	NO
Bottom Side	Antenna to user(mm)	158
	SAR exclusion threshold(mW)	1176
	SAR testing required?	NO
Exposure Positions	Tune-up Maximum power of LTE Band 12	
	23.50 dBm	223.87 mW
Left Side	Antenna to user(mm)	259
	SAR exclusion threshold(mW)	1327
	SAR testing required?	NO
Bottom Side	Antenna to user(mm)	158
	SAR exclusion threshold(mW)	765
	SAR testing required?	NO
Exposure Positions	Tune-up Maximum power of LTE Band 17	
	23.50 dBm	223.87 mW
Left Side	Antenna to user(mm)	259
	SAR exclusion threshold(mW)	1327
	SAR testing required?	NO
Bottom Side	Antenna to user(mm)	158
	SAR exclusion threshold(mW)	765
	SAR testing required?	NO
Exposure Positions	Tune-up Maximum power of LTE Band 41	
	26.00 dBm	398.11 mW
Left Side	Antenna to user(mm)	259
	SAR exclusion threshold(mW)	2186
	SAR testing required?	NO
Bottom Side	Antenna to user(mm)	158
	SAR exclusion threshold(mW)	1176
	SAR testing required?	NO

NOTE: Refer to section 4.3.1 of KDB 447498 D01.

9. Stand-alone SAR test exclusion

Refer to FCC KDB 447498D01, the 1-g SAR and 10-g SAR test exclusion thresholds for 100 MHz to 6 GHz at test separation distances ≤ 50 mm are determined by:

$[(\text{max. power of channel, including tune-up tolerance, mW}) / (\text{min. test separation distance, mm})] \cdot [\sqrt{f_{(\text{GHz})}}] \leq 3.0$ for 1-g SAR and ≤ 7.5 for 10-g extremity SAR, where:

- $f_{(\text{GHz})}$ is the RF channel transmit frequency in GHz
- Power and distance are rounded to the nearest mW and mm before calculation
- The result is rounded to one decimal place for comparison

When the minimum test separation distance is < 5 mm, a distance of 5 mm is applied to determine SAR test exclusion.

Mode	P_{max} (dBm)	P_{max} (mW)	Distance (mm)	f (GHz)	Calculation Result	SAR Exclusion threshold	SAR test exclusion
Bluetooth	5.00	3.16	5	2.480	1	3	YES

NOTE: Standalone SAR test exclusion for Bluetooth.

10. SAR Results

10.1. SAR measurement results

10.1.1. SAR measurement Result of GSM850

Test Position of Body-Worn with 0mm	Test channel /Freq.	Test Mode	SAR Value (W/kg)		Power Drift ($\pm 5\%$)	Conducted power (dBm)	Tune-up power (dBm)	Scaled SAR 1g (W/Kg)	Date	Plot
			1g	10g						
Front Side	189/836.4	GPRS(GMSK 3TS)	0.576	0.339	1.09	31.58	32.00	0.634	2023/8/21	
Back Side	189/836.4	GPRS(GMSK 3TS)	0.945	0.562	-0.45	31.58	32.00	1.041	2023/8/21	
Back Side	128/824.2	GPRS(GMSK 3TS)	1.007	0.624	-0.48	31.36	32.00	1.167	2023/8/21	1#
Back Side	251/848.8	GPRS(GMSK 3TS)	0.838	0.496	-2.64	31.54	32.00	0.932	2023/8/21	
BackSide Repeated	128/824.2	GPRS(GMSK 3TS)	0.997	0.621	3.25	31.36	32.00	1.155	2023/8/21	

NOTE: Body-Worn SAR test results of GSM850

Test Position of Hotspot with 0mm	Test channel /Freq.	Mode	SAR Value (W/kg)		Power Drift(%)	Conducted Power (dBm)	Tune-up Power (dBm)	Scaled SAR 1-g (W/Kg)	Date	Plot
			1-g	10-g						
Front Side	189/836.4	GPRS(GMSK 3TS)	0.576	0.339	1.09	31.58	32.00	0.634	2023/8/21	

Back Side	189/836.4	GPRS(GMSK 3TS)	0.945	0.562	-0.45	31.58	32.00	1.041	2023/8/21	
Right Side	189/836.4	GPRS(GMSK 3TS)	0.288	0.166	-0.04	31.58	32.00	0.317	2023/8/21	
Top Side	189/836.4	GPRS(GMSK 3TS)	0.480	0.285	0.20	31.58	32.00	0.529	2023/8/21	
Back Side	128/824.2	GPRS(GMSK 3TS)	1.007	0.624	-0.48	31.36	32.00	1.167	2023/8/21	1#
Back Side	251/848.8	GPRS(GMSK 3TS)	0.838	0.496	-2.64	31.54	32.00	0.932	2023/8/21	
BackSide Repeated	128/824.2	GPRS(GMSK 3TS)	0.997	0.621	3.25	31.36	32.00	1.155	2023/8/21	

NOTE: Hotspot SAR test results of GSM850

10.1.2. SAR measurement Result of GSM1900

Test Position of Body-Worn with 0mm	Test channel /Freq.	Test Mode	SAR Value (W/kg)		Power Drift (±5%)	Conducted power (dBm)	Tune-up power (dBm)	Scaled SAR 1g (W/Kg)	Date	Plot
			1g	10g						
Front Side	661/1880	GPRS(GMSK 2TS)	0.774	0.325	1.19	30.41	30.50	0.790	2023/8/24	
Back Side	661/1880	GPRS(GMSK 2TS)	1.251	0.525	-2.55	30.41	30.50	1.277	2023/8/24	
Back Side	512/1850.2	GPRS(GMSK 2TS)	1.053	0.447	-3.62	30.47	30.50	1.060	2023/8/24	
Back Side	810/1909.8	GPRS(GMSK 2TS)	1.305	0.551	0.06	30.45	30.50	1.320	2023/8/24	2#
BackSide Repeated	810/1909.8	GPRS(GMSK 2TS)	1.291	0.546	0.39	30.45	30.50	1.306	2023/8/24	

NOTE: Body-Worn SAR test results of GSM1900

Test Position of Hotspot with 0mm	Test channel /Freq.	Mode	SAR Value (W/kg)		Power Drift(%)	Conducted Power (dBm)	Tune-up Power (dBm)	Scaled SAR 1-g (W/Kg)	Date	Plot
			1-g	10-g						
Front Side	661/1880	GPRS(GMSK 2TS)	0.774	0.325	1.19	30.41	30.50	0.790	2023/8/24	
Back Side	661/1880	GPRS(GMSK 2TS)	1.251	0.525	-2.55	30.41	30.50	1.277	2023/8/24	
Right Side	661/1880	GPRS(GMSK 2TS)	0.422	0.164	-0.96	30.41	30.50	0.431	2023/8/24	
Top Side	661/1880	GPRS(GMSK 2TS)	0.650	0.259	-1.25	30.41	30.50	0.664	2023/8/24	

Back Side	512/1850.2	GPRS(GMSK 2TS)	1.053	0.447	-3.62	30.47	30.50	1.060	2023/8/24	
Back Side	810/1909.8	GPRS(GMSK 2TS)	1.305	0.551	0.06	30.45	30.50	1.320	2023/8/24	2#
BackSide Repeated	810/1909.8	GPRS(GMSK 2TS)	1.291	0.546	0.39	30.45	30.50	1.306	2023/8/24	

NOTE: Hotspot SAR test results of GSM1900

10.1.3. SAR measurement Result of WCDMA Band 2

Test Position of Body-Worn with 0mm	Test channel /Freq.	Test Mode	SAR Value (W/kg)		Power Drift (±5%)	Conducted power (dBm)	Tune-up power (dBm)	Scaled SAR 1g (W/Kg)	Date	Plot
			1g	10g						
Front Side	9400/1880	RMC12.2K	0.486	0.235	-2.44	25.34	25.50	0.504	2023/8/24	
Back Side	9400/1880	RMC12.2K	0.779	0.380	-0.44	25.34	25.50	0.808	2023/8/24	
Back Side	9262/1852.4	RMC12.2K	0.720	0.355	0.45	25.35	25.50	0.745	2023/8/24	
Back Side	9538/1907.6	RMC12.2K	0.808	0.391	0.98	25.30	25.50	0.846	2023/8/24	3#
BackSide Repeated	9538/1907.6	RMC12.2K	0.802	0.384	3.21	25.30	25.50	0.840	2023/8/24	

NOTE: Body-Worn SAR test results of WCDMA Band 2

Test Position of Hotspot with 0mm	Test channel /Freq.	Mode	SAR Value (W/kg)		Power Drift(%)	Conducted Power (dBm)	Tune-up Power (dBm)	Scaled SAR 1-g (W/Kg)	Date	Plot
			1-g	10-g						
Front Side	9400/1880	RMC12.2K	0.486	0.235	-2.44	25.34	25.50	0.504	2023/8/24	
Back Side	9400/1880	RMC12.2K	0.779	0.380	-0.44	25.34	25.50	0.808	2023/8/24	
Right Side	9400/1880	RMC12.2K	0.250	0.120	2.18	25.34	25.50	0.259	2023/8/24	
Top Side	9400/1880	RMC12.2K	0.395	0.185	2.10	25.34	25.50	0.410	2023/8/24	
Back Side	9262/1852.4	RMC12.2K	0.720	0.355	0.45	25.35	25.50	0.745	2023/8/24	
Back Side	9538/1907.6	RMC12.2K	0.808	0.391	0.98	25.30	25.50	0.846	2023/8/24	3#
BackSide Repeated	9538/1907.6	RMC12.2K	0.802	0.384	3.21	25.30	25.50	0.840	2023/8/24	

NOTE: Hotspot SAR test results of WCDMA Band 2

10.1.4. SAR measurement Result of WCDMA Band 4

Test Position of Body-Worn with 0mm	Test channel /Freq.	Test Mode	SAR Value (W/kg)		Power Drift (±5%)	Conducted power (dBm)	Tune-up power (dBm)	Scaled SAR 1g (W/Kg)	Date	Plot
			1g	10g						

Front Side	1413/1732.6	RMC12.2K	0.678	0.283	-0.25	24.67	25.00	0.732	2023/8/22	
Back Side	1413/1732.6	RMC12.2K	1.086	0.472	-2.56	24.67	25.00	1.172	2023/8/22	
Back Side	1312/1712.4	RMC12.2K	1.208	0.671	-0.15	24.72	25.00	1.288	2023/8/22	4#
Back Side	1513/1752.6	RMC12.2K	1.175	0.518	-1.06	24.76	25.00	1.242	2023/8/22	
BackSide Repeated	1312/1712.4	RMC12.2K	1.202	0.665	3.65	24.72	25.00	1.282	2023/8/22	

NOTE: Body-Worn SAR test results of WCDMA Band 4

Test Position of Hotspot with 0mm	Test channel /Freq.	Mode	SAR Value (W/kg)		Power Drift(%)	Conducted Power (dBm)	Tune-up Power (dBm)	Scaled SAR 1-g (W/Kg)	Date	Plot
			1-g	10-g						
Front Side	1413/1732.6	RMC12.2K	0.678	0.283	-0.25	24.67	25.00	0.732	2023/8/22	
Back Side	1413/1732.6	RMC12.2K	1.086	0.472	-2.56	24.67	25.00	1.172	2023/8/22	
Right Side	1413/1732.6	RMC12.2K	0.336	0.140	-2.19	24.67	25.00	0.363	2023/8/22	
Top Side	1413/1732.6	RMC12.2K	0.560	0.243	0.84	24.67	25.00	0.604	2023/8/22	
Back Side	1312/1712.4	RMC12.2K	1.208	0.671	-0.15	24.72	25.00	1.288	2023/8/22	4#
Back Side	1513/1752.6	RMC12.2K	1.175	0.518	-1.06	24.76	25.00	1.242	2023/8/22	
BackSide Repeated	1312/1712.4	RMC12.2K	1.202	0.665	3.65	24.72	25.00	1.282	2023/8/22	

NOTE: Hotspot SAR test results of WCDMA Band 4

10.1.5. SAR measurement Result of WCDMA Band 5

Test Position of Body-Worn with 0mm	Test channel /Freq.	Test Mode	SAR Value (W/kg)		Power Drift (±5%)	Conducted power (dBm)	Tune-up power (dBm)	Scaled SAR 1g (W/Kg)	Date	Plot
			1g	10g						
Front Side	4182/836.4	RMC12.2K	0.432	0.253	0.29	24.16	24.50	0.467	2023/8/21	
Back Side	4182/836.4	RMC12.2K	0.683	0.413	4.68	24.16	24.50	0.739	2023/8/21	5#

NOTE: Body-Worn SAR test results of WCDMA Band 5

Test Position of Hotspot with 0mm	Test channel /Freq.	Mode	SAR Value (W/kg)		Power Drift(%)	Conducted Power (dBm)	Tune-up Power (dBm)	Scaled SAR 1-g (W/Kg)	Date	Plot
			1-g	10-g						
Front Side	4182/836.4	RMC12.2K	0.432	0.253	0.29	24.16	24.50	0.467	2023/8/21	
Back Side	4182/836.4	RMC12.2K	0.683	0.413	4.68	24.16	24.50	0.739	2023/8/21	5#

Right Side	4182/836.4	RMC12.2K	0.213	0.128	-1.74	24.16	24.50	0.230	2023/8/21	
Top Side	4182/836.4	RMC12.2K	0.365	0.219	2.12	24.16	24.50	0.395	2023/8/21	

NOTE: Hotspot SAR test results of WCDMA Band 5

10.1.6. SAR measurement Result of LTE Band 2

Test Position of Body-Worn with 0mm	Test channel /Freq.	Test Mode	SAR Value (W/kg)		Power Drift (±5%)	Conducted power (dBm)	Tune-up power (dBm)	Scaled SAR 1g (W/Kg)	Date	Plot
			1-g	10-g						
1RB										
Front Side	18900/1880	20M QPSK(1,0)	0.606	0.291	0.23	24.18	24.50	0.652	2023/8/24	
Back Side	18900/1880	20M QPSK(1,0)	0.993	0.496	1.43	24.18	24.50	1.069	2023/8/24	
Back Side	18700/1860	20M QPSK(1,0)	0.931	0.466	-0.18	24.19	24.50	1.000	2023/8/24	
Back Side	19100/1900	20M QPSK(1,0)	1.108	0.547	0.65	24.35	24.50	1.147	2023/8/24	9#
BackSide Repeated	19100/1900	20M QPSK(1,0)	1.104	0.543	1.87	24.35	24.50	1.143	2023/8/24	
50%RB										
Front Side	18900/1880	20M QPSK(50,24)	0.337	0.157	4.62	23.02	23.50	0.376	2023/8/24	
Back Side	18900/1880	20M QPSK(50,24)	0.557	0.284	-4.66	23.02	23.50	0.622	2023/8/24	

NOTE: Body-Worn SAR test results of LTE Band 2

Test Position of Hotspot with 0mm	Test channel /Freq.	Mode	SAR Value (W/kg)		Power Drift(%)	Conducted Power (dBm)	Tune-up Power (dBm)	Scaled SAR 1g (W/Kg)	Date	Plot
			1-g	10-g						
1RB										
Front Side	18900/1880	20M QPSK(1,0)	0.606	0.291	0.23	24.18	24.50	0.652	2023/8/24	
Back Side	18900/1880	20M QPSK(1,0)	0.993	0.496	1.43	24.18	24.50	1.069	2023/8/24	
Right Side	18900/1880	20M QPSK(1,0)	0.309	0.153	-0.96	24.18	24.50	0.333	2023/8/24	
Top Side	18900/1880	20M QPSK(1,0)	0.515	0.250	2.99	24.18	24.50	0.554	2023/8/24	
Back Side	18700/1860	20M QPSK(1,0)	0.931	0.466	-0.18	24.19	24.50	1.000	2023/8/24	
Back Side	19100/1900	20M	1.108	0.547	0.65	24.35	24.50	1.147	2023/8/24	9#

		QPSK(1,0)								
BackSide Repeated	19100/1900	20M QPSK(1,0)	1.104	0.543	1.87	24.35	24.50	1.143	2023/8/24	
50%RB										
Front Side	18900/1880	20M QPSK(50,24)	0.337	0.157	4.62	23.02	23.50	0.376	2023/8/24	
Back Side	18900/1880	20M QPSK(50,24)	0.557	0.284	-4.66	23.02	23.50	0.622	2023/8/24	
Right Side	18900/1880	20M QPSK(50,24)	0.176	0.087	0.53	23.02	23.50	0.197	2023/8/24	
Top Side	18900/1880	20M QPSK(50,24)	0.301	0.148	-0.11	23.02	23.50	0.336	2023/8/24	
100%RB										
Back Side	18900/1880	20M QPSK(100,0)	0.395	0.213	2.41	22.95	23.00	0.400	2023/8/24	

NOTE: Hotspot SAR test results of LTE Band 2

10.1.7. SAR measurement Result of LTE Band 4

Test Position of Body-Worn with 0mm	Test channel /Freq.	Test Mode	SAR Value (W/kg)		Power Drift (±5%)	Conducted power (dBm)	Tune-up power (dBm)	Scaled SAR 1g (W/Kg)	Date	Plot
			1-g	10-g						
1RB										
Front Side	20175/1732.5	20M QPSK(1,0)	0.480	0.239	-1.06	24.17	24.50	0.518	2023/8/22	
Back Side	20175/1732.5	20M QPSK(1,0)	0.758	0.389	-0.80	24.17	24.50	0.818	2023/8/22	10#
Back Side	20050/1720	20M QPSK(1,0)	0.697	0.320	0.65	24.08	24.50	0.768	2023/8/22	
Back Side	20300/1745	20M QPSK(1,0)	0.710	0.359	3.14	23.95	24.50	0.806	2023/8/22	
BackSide Repeated	20175/1732.5	20M QPSK(1,0)	0.750	0.381	0.12	24.17	24.50	0.809	2023/8/22	
50%RB										
Front Side	20175/1732.5	20M QPSK(50,49)	0.242	0.135	-2.95	22.86	23.00	0.250	2023/8/22	
Back Side	20175/1732.5	20M QPSK(50,49)	0.381	0.220	4.79	22.86	23.00	0.393	2023/8/22	

NOTE: Body-Worn SAR test results of LTE Band 4

Test Position	Test channel /Freq.	Mode	SAR Value (W/kg)	Power Drift(%)	Conducted Power	Tune-up Power	Scaled SAR	Date	Plot
---------------	---------------------	------	------------------	----------------	-----------------	---------------	------------	------	------

of Hotspot with 0mm			1-g	10-g		(dBm)	(dBm)	1-g (W/Kg)		
1RB										
Front Side	20175/1732.5	20M QPSK(1,0)	0.480	0.239	-1.06	24.17	24.50	0.518	2023/8/22	
Back Side	20175/1732.5	20M QPSK(1,0)	0.758	0.389	-0.80	24.17	24.50	0.818	2023/8/22	10#
Right Side	20175/1732.5	20M QPSK(1,0)	0.250	0.131	0.18	24.17	24.50	0.270	2023/8/22	
Top Side	20175/1732.5	20M QPSK(1,0)	0.385	0.198	0.60	24.17	24.50	0.415	2023/8/22	
Back Side	20050/1720	20M QPSK(1,0)	0.697	0.320	0.65	24.08	24.50	0.768	2023/8/22	
Back Side	20300/1745	20M QPSK(1,0)	0.710	0.359	3.14	23.95	24.50	0.806	2023/8/22	
BackSide Repeated	20175/1732.5	20M QPSK(1,0)	0.750	0.381	0.12	24.17	24.50	0.809	2023/8/22	
50%RB										
Front Side	20175/1732.5	20M QPSK(50,49)	0.242	0.135	-2.95	22.86	23.00	0.250	2023/8/22	
Back Side	20175/1732.5	20M QPSK(50,49)	0.381	0.220	4.79	22.86	23.00	0.393	2023/8/22	
Right Side	20175/1732.5	20M QPSK(50,49)	0.148	0.072	3.96	22.86	23.00	0.153	2023/8/22	
Top Side	20175/1732.5	20M QPSK(50,49)	0.201	0.103	3.85	22.86	23.00	0.208	2023/8/22	
100%RB										
Back Side	20175/1732.5	20M QPSK(100,0)	0.287	0.168	1.25	22.78	23.00	0.302	2023/8/22	

NOTE: Hotspot SAR test results of LTE Band 4

10.1.8. SAR measurement Result of LTE Band 5

Test Position of Body-Worn with 0mm	Test channel /Freq.	Test Mode	SAR Value (W/kg)		Power Drift (±5%)	Conducted power (dBm)	Tune-up power (dBm)	Scaled SAR 1g (W/Kg)	Date	Plot
			1-g	10-g						
1RB										
Front Side	20525/836.5	10M QPSK(1,24)	0.492	0.287	3.44	23.45	23.50	0.498	2023/8/21	
Back Side	20525/836.5	10M QPSK(1,24)	0.798	0.480	0.81	23.45	23.50	0.807	2023/8/21	

Back Side	20450/829	10M QPSK(1,24)	0.800	0.484	0.35	23.39	23.50	0.821	2023/8/21	11#
Back Side	20600/844	10M QPSK(1,24)	0.753	0.454	0.23	23.43	23.50	0.765	2023/8/21	
BackSide Repeated	20450/829	10M QPSK(1,24)	0.796	0.481	3.25	23.39	23.50	0.816	2023/8/21	
50%RB										
Front Side	20525/836.5	10M QPSK(25,12)	0.277	0.148	0.09	22.51	23.00	0.310	2023/8/21	
Back Side	20525/836.5	10M QPSK(25,12)	0.426	0.286	1.19	22.51	23.00	0.477	2023/8/21	

NOTE: Body-Worn SAR test results of LTE Band 5

Test Position of Hotspot with 0mm	Test channel /Freq.	Mode	SAR Value (W/kg)		Power Drift(%)	Conducted Power (dBm)	Tune-up Power (dBm)	Scaled SAR 1-g (W/Kg)	Date	Plot
			1-g	10-g						
1RB										
Front Side	20525/836.5	10M QPSK(1,24)	0.492	0.287	3.44	23.45	23.50	0.498	2023/8/21	
Back Side	20525/836.5	10M QPSK(1,24)	0.798	0.480	0.81	23.45	23.50	0.807	2023/8/21	
Right Side	20525/836.5	10M QPSK(1,24)	0.246	0.143	-1.45	23.45	23.50	0.249	2023/8/21	
Top Side	20525/836.5	10M QPSK(1,24)	0.405	0.239	-1.37	23.45	23.50	0.410	2023/8/21	
Back Side	20450/829	10M QPSK(1,24)	0.800	0.484	0.35	23.39	23.50	0.821	2023/8/21	11#
Back Side	20600/844	10M QPSK(1,24)	0.753	0.454	0.23	23.43	23.50	0.765	2023/8/21	
BackSide Repeated	20450/829	10M QPSK(1,24)	0.796	0.481	3.25	23.39	23.50	0.816	2023/8/21	
50%RB										
Front Side	20525/836.5	10M QPSK(25,12)	0.277	0.148	0.09	22.51	23.00	0.310	2023/8/21	
Back Side	20525/836.5	10M QPSK(25,12)	0.426	0.286	1.19	22.51	23.00	0.477	2023/8/21	
Right Side	20525/836.5	10M QPSK(25,12)	0.140	0.074	-0.84	22.51	23.00	0.157	2023/8/21	
Top Side	20525/836.5	10M QPSK(25,12)	0.207	0.141	-0.62	22.51	23.00	0.232	2023/8/21	
100%RB										

Back Side	20525/836.5	10M QPSK(50,0)	0.279	0.170	3.25	22.46	22.50	0.282	2023/8/21	
-----------	-------------	-------------------	-------	-------	------	-------	-------	-------	-----------	--

NOTE: Hotspot SAR test results of LTE Band 5

10.1.9. SAR measurement Result of LTE Band 7

Test Position of Body-Worn with 0mm	Test channel /Freq.	Test Mode	SAR Value (W/kg)		Power Drift (±5%)	Conducted power (dBm)	Tune-up power (dBm)	Scaled SAR 1g (W/Kg)	Date	Plot
			1-g	10-g						
1RB										
Front Side	21100/2535	20M QPSK(1,49)	0.564	0.229	2.69	24.14	24.50	0.613	2023/8/17	
Back Side	21100/2535	20M QPSK(1,49)	0.911	0.378	0.57	24.14	24.50	0.990	2023/8/17	
Back Side	20850/2510	20M QPSK(1,49)	0.911	0.382	-1.01	24.17	24.50	0.983	2023/8/17	
Back Side	21350/2560	20M QPSK(1,49)	0.924	0.378	0.44	24.08	24.50	1.018	2023/8/17	12#
BackSide Repeated	21350/2560	20M QPSK(1,49)	0.920	0.375	3.25	24.08	24.50	1.013	2023/8/17	
50%RB										
Front Side	21100/2535	20M QPSK(50,49)	0.334	0.135	1.24	23.21	23.50	0.357	2023/8/17	
Back Side	21100/2535	20M QPSK(50,49)	0.492	0.201	1.21	23.21	23.50	0.526	2023/8/17	

NOTE: Body-Worn SAR test results of LTE Band 7

Test Position of Hotspot with 0mm	Test channel /Freq.	Mode	SAR Value (W/kg)		Power Drift(%)	Conducted Power (dBm)	Tune-up Power (dBm)	Scaled SAR 1g (W/Kg)	Date	Plot
			1-g	10-g						
1RB										
Front Side	21100/2535	20M QPSK(1,49)	0.564	0.229	2.69	24.14	24.50	0.613	2023/8/17	
Back Side	21100/2535	20M QPSK(1,49)	0.911	0.378	0.57	24.14	24.50	0.990	2023/8/17	
Right Side	21100/2535	20M QPSK(1,49)	0.289	0.118	3.85	24.14	24.50	0.314	2023/8/17	
Top Side	21100/2535	20M QPSK(1,49)	0.465	0.183	1.27	24.14	24.50	0.505	2023/8/17	
Back Side	20850/2510	20M	0.911	0.382	-1.01	24.17	24.50	0.983	2023/8/17	

		QPSK(1,49)								
Back Side	21350/2560	20M QPSK(1,49)	0.924	0.378	0.44	24.08	24.50	1.018	2023/8/17	12#
BackSide Repeated	21350/2560	20M QPSK(1,49)	0.920	0.375	3.25	24.08	24.50	1.013	2023/8/17	
50%RB										
Front Side	21100/2535	20M QPSK(50,49)	0.334	0.135	1.24	23.21	23.50	0.357	2023/8/17	
Back Side	21100/2535	20M QPSK(50,49)	0.492	0.201	1.21	23.21	23.50	0.526	2023/8/17	
Right Side	21100/2535	20M QPSK(50,49)	0.151	0.065	0.30	23.21	23.50	0.161	2023/8/17	
Top Side	21100/2535	20M QPSK(50,49)	0.249	0.104	0.55	23.21	23.50	0.266	2023/8/17	
100%RB										
Back Side	21100/2535	20M QPSK(100,0)	0.293	0.180	1.02	23.21	23.50	0.313	2023/8/17	

NOTE: Hotspot SAR test results of LTE Band 7

10.1.10. SAR measurement Result of LTE Band 12

Test Position of Body-Worn with 0mm	Test channel /Freq.	Test Mode	SAR Value (W/kg)		Power Drift (±5%)	Conducted power (dBm)	Tune-up power (dBm)	Scaled SAR 1g (W/Kg)	Date	Plot
			1-g	10-g						
1RB										
Front Side	23095/707.5	10M QPSK(1,0)	0.288	0.178	3.28	23.31	23.50	0.301	2023/8/18	
Back Side	23095/707.5	10M QPSK(1,0)	0.442	0.276	3.84	23.31	23.50	0.462	2023/8/18	13#
50%RB										
Front Side	23095/707.5	10M QPSK(25,12)	0.147	0.095	2.60	22.36	22.50	0.152	2023/8/18	
Back Side	23095/707.5	10M QPSK(25,12)	0.237	0.147	-1.17	22.36	22.50	0.245	2023/8/18	

NOTE: Body-Worn SAR test results of LTE Band 12

Test Position of Hotspot with	Test channel /Freq.	Mode	SAR Value (W/kg)		Power Drift(%)	Conducted Power (dBm)	Tune-up Power (dBm)	Scaled SAR 1g (W/Kg)	Date	Plot
			1-g	10-g						

0mm										
1RB										
Front Side	23095/707.5	10M QPSK(1,0)	0.288	0.178	3.28	23.31	23.50	0.301	2023/8/18	
Back Side	23095/707.5	10M QPSK(1,0)	0.442	0.276	3.84	23.31	23.50	0.462	2023/8/18	13#
Right Side	23095/707.5	10M QPSK(1,0)	0.148	0.090	0.04	23.31	23.50	0.155	2023/8/18	
Top Side	23095/707.5	10M QPSK(1,0)	0.225	0.136	0.28	23.31	23.50	0.235	2023/8/18	
50%RB										
Front Side	23095/707.5	10M QPSK(25,12)	0.147	0.095	2.60	22.36	22.50	0.152	2023/8/18	
Back Side	23095/707.5	10M QPSK(25,12)	0.237	0.147	-1.17	22.36	22.50	0.245	2023/8/18	
Right Side	23095/707.5	10M QPSK(25,12)	0.087	0.049	2.08	22.36	22.50	0.090	2023/8/18	
Top Side	23095/707.5	10M QPSK(25,12)	0.120	0.075	-2.70	22.36	22.50	0.124	2023/8/18	

NOTE: Hotspot SAR test results of LTE Band 12

10.1.11. SAR measurement Result of LTE Band 17

Test Position of Body-Worn with 0mm	Test channel /Freq.	Test Mode	SAR Value (W/kg)		Power Drift (±5%)	Conducted power (dBm)	Tune-up power (dBm)	Scaled SAR 1g (W/Kg)	Date	Plot
			1-g	10-g						
1RB										
Front Side	23790/710	10M QPSK(1,0)	0.258	0.157	3.69	23.30	23.50	0.270	2023/8/18	
Back Side	23790/710	10M QPSK(1,0)	0.411	0.263	2.94	23.30	23.50	0.430	2023/8/18	14#
50%RB										
Front Side	23790/710	10M QPSK(25,12)	0.138	0.087	0.18	22.28	22.50	0.145	2023/8/18	
Back Side	23790/710	10M QPSK(25,12)	0.237	0.135	-4.58	22.28	22.50	0.249	2023/8/18	

NOTE: Body-Worn SAR test results of LTE Band 17

Test Position of Hotspot with 0mm	Test channel /Freq.	Mode	SAR Value (W/kg)		Power Drift(%)	Conducted Power (dBm)	Tune-up Power (dBm)	Scaled SAR 1-g (W/Kg)	Date	Plot
			1-g	10-g						

1RB										
Front Side	23790/710	10M QPSK(1,0)	0.258	0.157	3.69	23.30	23.50	0.270	2023/8/18	
Back Side	23790/710	10M QPSK(1,0)	0.411	0.263	2.94	23.30	23.50	0.430	2023/8/18	14#
Right Side	23790/710	10M QPSK(1,0)	0.148	0.091	1.56	23.30	23.50	0.155	2023/8/18	
Top Side	23790/710	10M QPSK(1,0)	0.210	0.128	-3.36	23.30	23.50	0.220	2023/8/18	
50%RB										
Front Side	23790/710	10M QPSK(25,12)	0.138	0.087	0.18	22.28	22.50	0.145	2023/8/18	
Back Side	23790/710	10M QPSK(25,12)	0.237	0.135	-4.58	22.28	22.50	0.249	2023/8/18	
Right Side	23790/710	10M QPSK(25,12)	0.082	0.052	1.12	22.28	22.50	0.086	2023/8/18	
Top Side	23790/710	10M QPSK(25,12)	0.114	0.076	2.40	22.28	22.50	0.120	2023/8/18	

NOTE: Hotspot SAR test results of LTE Band 17

10.1.12. SAR measurement Result of LTE Band 41

Test Position of Body-Worn with 0mm	Test channel /Freq.	Test Mode	SAR Value (W/kg)		Power Drift (±5%)	Conducted power (dBm)	Tune-up power (dBm)	Scaled SAR 1g (W/Kg)	Date	Plot
			1-g	10-g						
1RB										
Front Side	40640/2595	20M QPSK(1,49)	0.324	0.140	1.68	25.81	26.00	0.338	2023/8/17	
Back Side	40640/2595	20M QPSK(1,49)	0.515	0.227	-1.79	25.81	26.00	0.538	2023/8/17	15#
50%RB										
Front Side	40640/2595	20M QPSK(50,24)	0.185	0.077	3.95	24.90	25.00	0.189	2023/8/17	
Back Side	40640/2595	20M QPSK(50,24)	0.294	0.122	-2.14	24.90	25.00	0.301	2023/8/17	

NOTE: Body-Worn SAR test results of LTE Band 41

Test Position of Hotspot with 0mm	Test channel /Freq.	Mode	SAR Value (W/kg)		Power Drift(%)	Conducted Power (dBm)	Tune-up Power (dBm)	Scaled SAR 1-g (W/Kg)	Date	Plot
			1-g	10-g						
1RB										

Front Side	40640/2595	20M QPSK(1,49)	0.324	0.140	1.68	25.81	26.00	0.338	2023/8/17	
Back Side	40640/2595	20M QPSK(1,49)	0.515	0.227	-1.79	25.81	26.00	0.538	2023/8/17	15#
Right Side	40640/2595	20M QPSK(1,49)	0.170	0.073	-1.65	25.81	26.00	0.178	2023/8/17	
Top Side	40640/2595	20M QPSK(1,49)	0.275	0.118	2.68	25.81	26.00	0.287	2023/8/17	
50%RB										
Front Side	40640/2595	20M QPSK(50,24)	0.185	0.077	3.95	24.90	25.00	0.189	2023/8/17	
Back Side	40640/2595	20M QPSK(50,24)	0.294	0.122	-2.14	24.90	25.00	0.301	2023/8/17	
Right Side	40640/2595	20M QPSK(50,24)	0.095	0.039	-3.03	24.90	25.00	0.097	2023/8/17	
Top Side	40640/2595	20M QPSK(50,24)	0.151	0.059	0.51	24.90	25.00	0.155	2023/8/17	

NOTE: Hotspot SAR test results of LTE Band 41

10.1.13. SAR measurement Result of WLAN 2.4G

Test Position of Body-Worn with 0mm	Test channel /Freq.	Test Mode	SAR Value (W/kg)		Power Drift (±5%)	Conducted power (dBm)	Tune-up power (dBm)	Scaled SAR 1g (W/Kg)	Date	Plot
			1-g	10-g						
Front Side	1/2412	802.11b	0.030	0.020	-1.41	15.91	16.00	0.031	2023/8/31	
Back Side	1/2412	802.11b	0.040	0.028	-4.89	15.91	16.00	0.041	2023/8/31	8#

NOTE: Body-Worn SAR test results of WLAN 2.4G

Test Position of Hotspot with 0mm	Test channel /Freq.	Mode	SAR Value (W/kg)		Power Drift(%)	Conducted Power (dBm)	Tune-up Power (dBm)	Scaled SAR 1-g (W/Kg)	Date	Plot
			1-g	10-g						
Front Side	1/2412	802.11b	0.030	0.020	-1.41	15.91	16.00	0.031	2023/8/31	
Back Side	1/2412	802.11b	0.040	0.028	-4.89	15.91	16.00	0.041	2023/8/31	8#
Top Side	1/2412	802.11b	0.027	0.018	-0.48	15.91	16.00	0.028	2023/8/31	

NOTE: Hotspot SAR test results of WLAN 2.4G

10.1.14. SAR measurement Result of WLAN 5.2G

Test Position of	Test channel	Mode	SAR Value (W/kg)	Power Drift(%)	Conducted Power	Tune-up Power	Scaled SAR	Date	Plot
------------------	--------------	------	------------------	----------------	-----------------	---------------	------------	------	------

Body-Worn with 0mm	/Freq		1-g	10-g		(dBm)	(dBm)	1-g (W/Kg)		
Front Side	42/5210	802.11ac VHT80	0.060	0.036	2.52	15.68	16.00	0.065	2023/8/23	
Back Side	42/5210	802.11ac VHT80	0.091	0.057	4.73	15.68	16.00	0.098	2023/8/23	7#

NOTE: Body-Worn SAR test results of WLAN 5.2G

Test Position of Hotspot with 0mm	Test channel /Freq	Mode	SAR Value (W/kg)		Power Drift(%)	Conducted Power (dBm)	Tune-up Power (dBm)	Scaled SAR 1-g (W/Kg)	Date	Plot
			1-g	10-g						
Front Side	42/5210	802.11ac VHT80	0.060	0.036	2.52	15.68	16.00	0.065	2023/8/23	
Back Side	42/5210	802.11ac VHT80	0.091	0.057	4.73	15.68	16.00	0.098	2023/8/23	7#
Top Side	42/5210	802.11ac VHT80	0.039	0.023	-1.23	15.68	16.00	0.042	2023/8/23	

NOTE: Hotspot SAR test results of WLAN 5.2G

10.1.15. SAR measurement Result of WLAN 5.8G

Test Position of Body-Worn with 0mm	Test channel /Freq	Mode	SAR Value (W/kg)		Power Drift(%)	Conducted Power (dBm)	Tune-up Power (dBm)	Scaled SAR 1-g (W/Kg)	Date	Plot
			1-g	10-g						
Front Side	155/5775	802.11ac VHT80	0.078	0.051	-3.16	15.78	16.00	0.082	2023/8/30	
Back Side	155/5775	802.11ac VHT80	0.094	0.063	1.52	15.78	16.00	0.099	2023/8/30	6#

NOTE: Body-Worn SAR test results of WLAN 5.8G

Test Position of Hotspot with 0mm	Test channel /Freq	Mode	SAR Value (W/kg)		Power Drift(%)	Conducted Power (dBm)	Tune-up Power (dBm)	Scaled SAR 1-g (W/Kg)	Date	Plot
			1-g	10-g						
Front Side	155/5775	802.11ac VHT80	0.078	0.051	-3.16	15.78	16.00	0.082	2023/8/30	
Back Side	155/5775	802.11ac VHT80	0.094	0.063	1.52	15.78	16.00	0.099	2023/8/30	6#
Top Side	155/5775	802.11ac VHT80	0.038	0.026	-1.69	15.78	16.00	0.040	2023/8/30	

NOTE: Hotspot SAR test results of WLAN 5.8G

10.2. SAR Summation Scenario

Per KDB 447498 D01, simultaneous transmission SAR is compliant if,

- 1) Scalar SAR summation < 1.6W/kg.
- 2) $SPLSR = (SAR_1 + SAR_2)^{1.5} / (\text{min. separation distance, mm})$, and the peak separation distance is determined from the square root of $[(x_1-x_2)^2 + (y_1-y_2)^2 + (z_1-z_2)^2]$, where (x_1, y_1, z_1) and (x_2, y_2, z_2) are the coordinates of the extrapolated peak SAR locations in the zoom scan. If $SPLSR \leq 0.04$, simultaneously transmission SAR measurement is not necessary.

Test Position		Scaled SARMAX		Σ 1-g SAR (W/Kg)	SPLSR	Remark
		WWAN	DTS			
Body-Worn	Front Side	0.790	0.031	0.821	N/A	N/A
	Back Side	1.320	0.041	1.361	N/A	N/A
Hotspot	Front Side	0.790	0.031	0.821	N/A	N/A
	Back Side	1.320	0.041	1.361	N/A	N/A
	Left Side	N/A	N/A	N/A	N/A	N/A
	Right Side	0.431	N/A	0.431	N/A	N/A
	Top Side	0.664	0.028	0.692	N/A	N/A
	Bottom Side	N/A	N/A	N/A	N/A	N/A

Test Position		Scaled SARMAX		Σ 1-g SAR (W/Kg)	SPLSR	Remark
		WWAN	NII			
Body-Worn	Front Side	0.790	0.082	0.872	N/A	N/A
	Back Side	1.320	0.099	1.419	N/A	N/A
Hotspot	Front Side	0.790	0.082	0.872	N/A	N/A
	Back Side	1.320	0.099	1.419	N/A	N/A
	Left Side	N/A	N/A	N/A	N/A	N/A
	Right Side	0.431	N/A	0.431	N/A	N/A
	Top Side	0.664	0.042	0.706	N/A	N/A
	Bottom Side	N/A	N/A	N/A	N/A	N/A

Test Position		Scaled SARMAX		Σ 1-g SAR (W/Kg)	SPLSR	Remark
		WWAN	DSS			
Body-Worn	Front Side	0.790	0.132	0.922	N/A	N/A
	Back Side	1.320	0.132	1.452	N/A	N/A
Hotspot	Front Side	0.790	0.132	0.922	N/A	N/A
	Back Side	1.320	0.132	1.452	N/A	N/A
	Left Side	N/A	N/A	N/A	N/A	N/A

	Right Side	0.431	N/A	0.431	N/A	N/A
	Top Side	0.664	0.132	0.796	N/A	N/A
	Bottom Side	N/A	N/A	N/A	N/A	N/A

11. Appendix A. Photo documentation

Refer to appendix Test Setup photo---SAR

12. Appendix B. System Check Plots

Table of contents
MEASUREMENT 1 System Performance Check - 750MHz
MEASUREMENT 2 System Performance Check - 835MHz
MEASUREMENT 3 System Performance Check - 1800MHz
MEASUREMENT 4 System Performance Check - 1900MHz
MEASUREMENT 5 System Performance Check - 2450MHz
MEASUREMENT 6 System Performance Check - 2600MHz
MEASUREMENT 7 System Performance Check - 5200MHz
MEASUREMENT 8 System Performance Check - 5800MHz

MEASUREMENT 1

Date of measurement: 18/8/2023

A. Experimental conditions.

Area Scan	<u>dx=15mm dy=15mm, h= 5.00 mm</u>
ZoomScan	<u>5x5x7,dx=8mm dy=8mm dz=5mm</u>
Phantom	<u>Validation plane</u>
Device Position	<u>Dipole</u>
Band	<u>CW750</u>
Channels	<u>Middle</u>
Signal	<u>CW (Crest factor: 1.0)</u>
ConvF	<u>1.49</u>

B. SAR Measurement Results

Frequency (MHz)	750.000000
Relative permittivity (real part)	40.281774
Relative permittivity (imaginary part)	21.312354
Conductivity (S/m)	0.888015
Variation (%)	2.730000

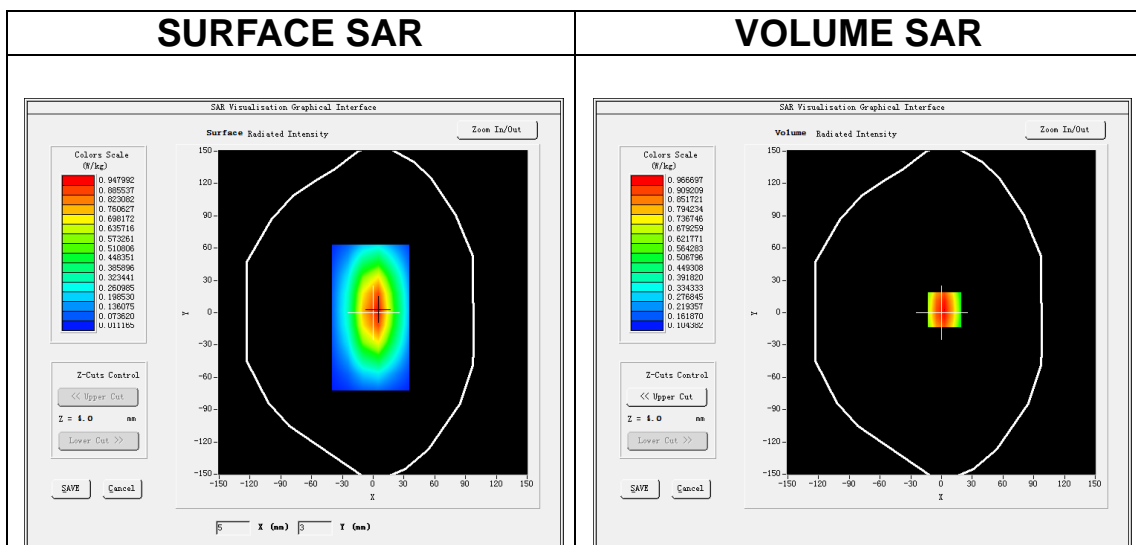

Maximum location: X=3.00, Y=3.00

SAR Peak: 1.30 W/kg

SAR 10g (W/Kg)	0.545332
SAR 1g (W/Kg)	0.911321

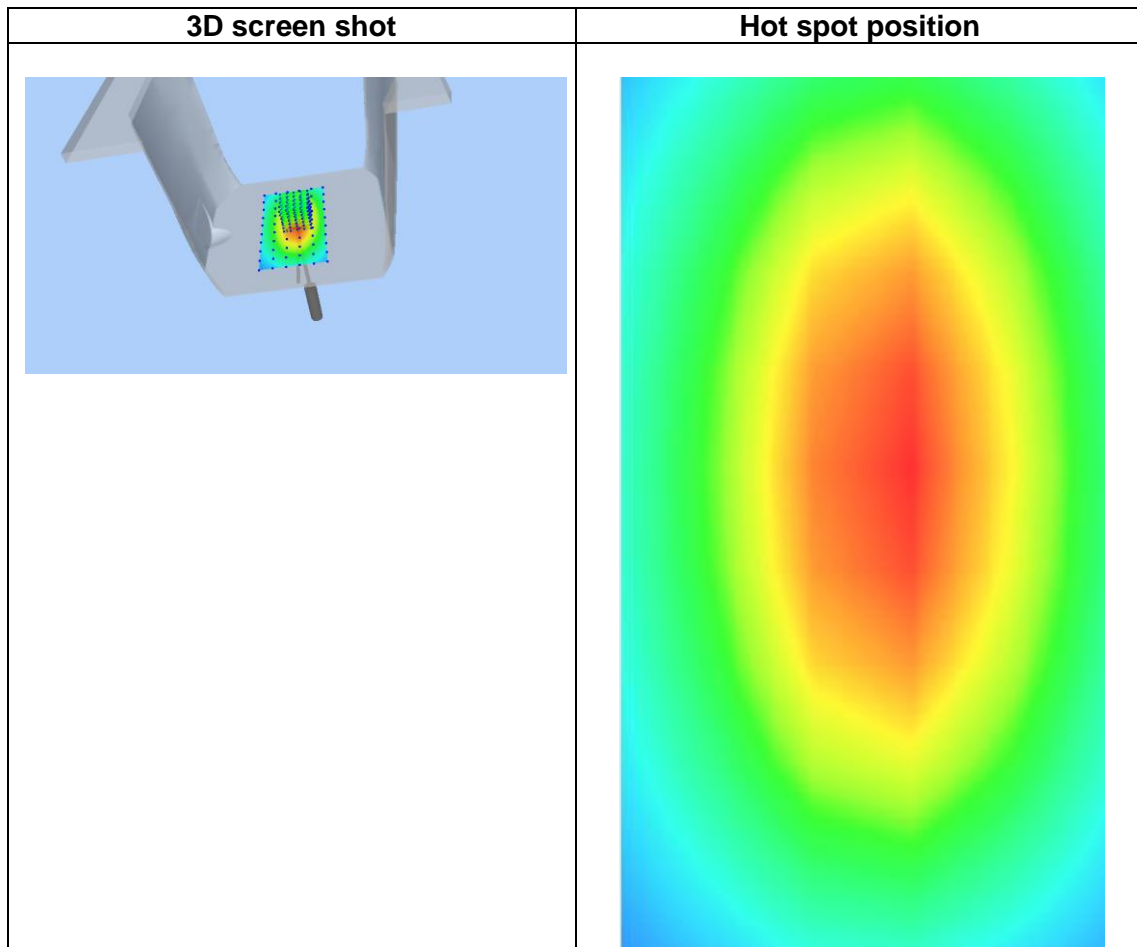
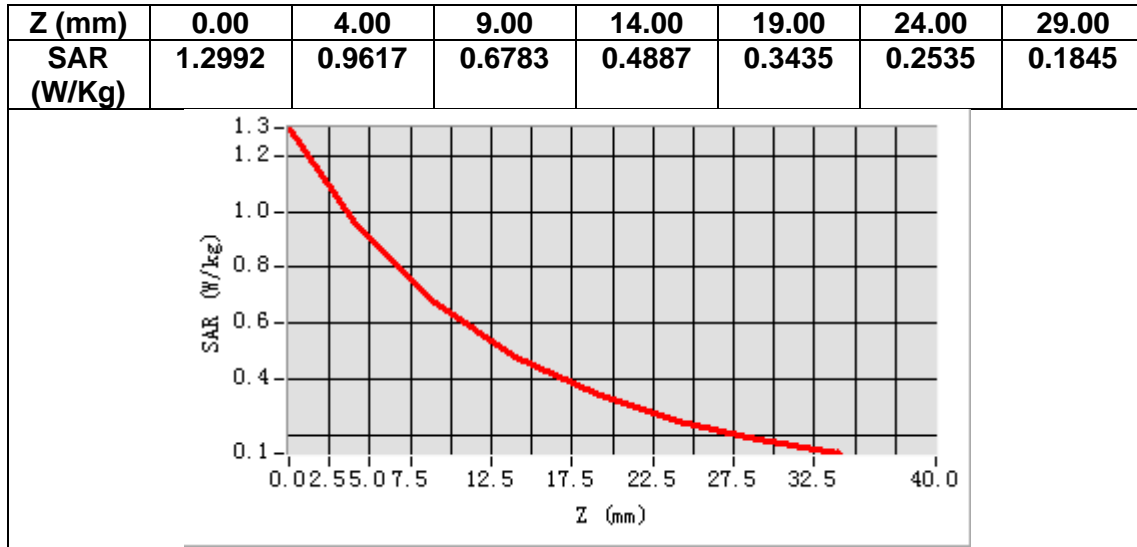

MEASUREMENT 2

Date of measurement: 21/8/2023

A. Experimental conditions.

Area Scan	<u>dx=15mm dy=15mm, h= 5.00 mm</u>
ZoomScan	<u>5x5x7, dx=8mm dy=8mm dz=5mm</u>
Phantom	<u>Validation plane</u>
Device Position	<u>Dipole</u>
Band	<u>CW835</u>
Channels	<u>Middle</u>
Signal	<u>CW (Crest factor: 1.0)</u>
ConvF	<u>1.50</u>

B. SAR Measurement Results

Frequency (MHz)	835.000000
Relative permittivity (real part)	41.965600
Relative permittivity (imaginary part)	19.773670
Conductivity (S/m)	0.917279
Variation (%)	-2.720000

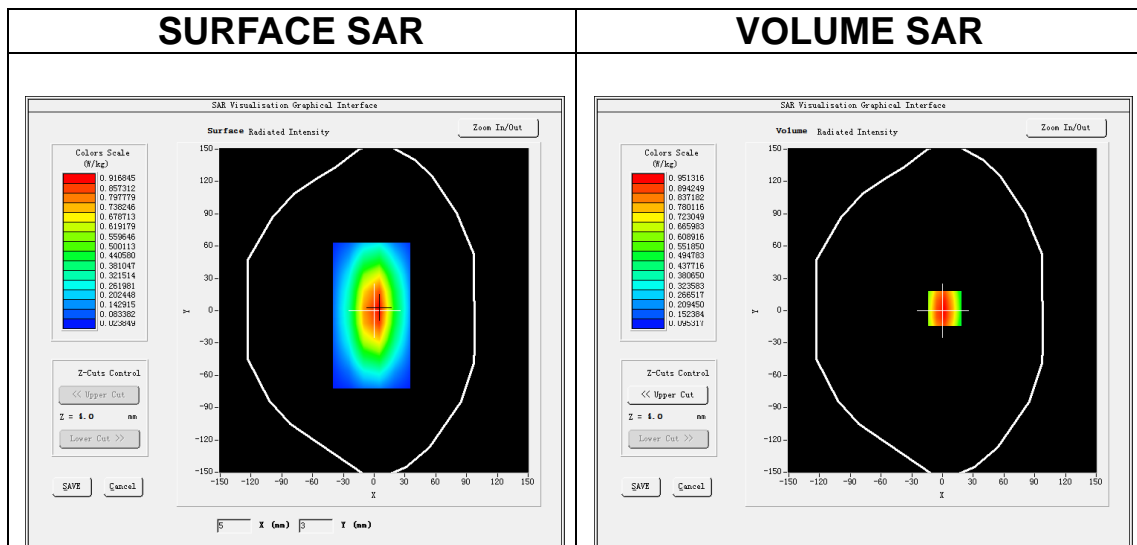

Maximum location: X=2.00, Y=2.00

SAR Peak: 1.29 W/kg

SAR 10g (W/Kg)	0.618333
SAR 1g (W/Kg)	0.944172

Z (mm)	0.00	4.00	9.00	14.00	19.00	24.00	29.00
SAR (W/Kg)	1.2821	0.9559	0.6532	0.4562	0.3263	0.2309	0.1726

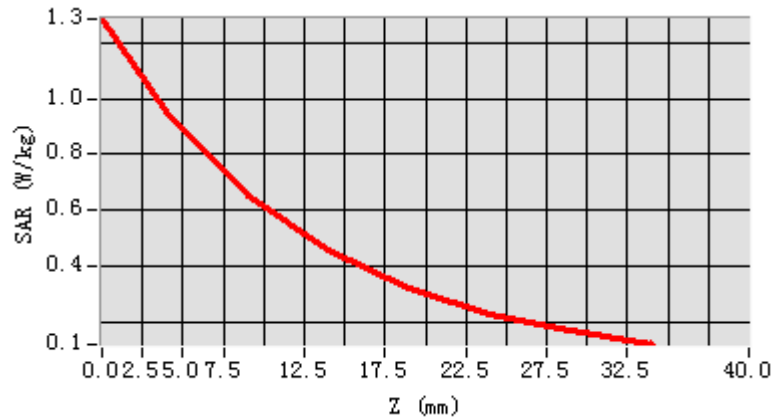

3D screen shot

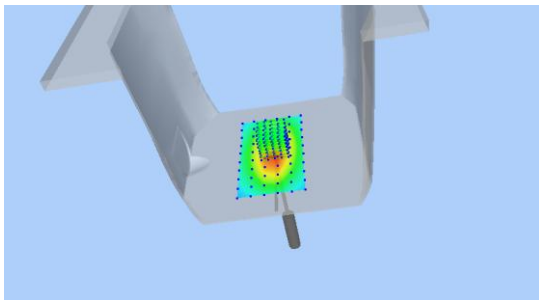

Hot spot position

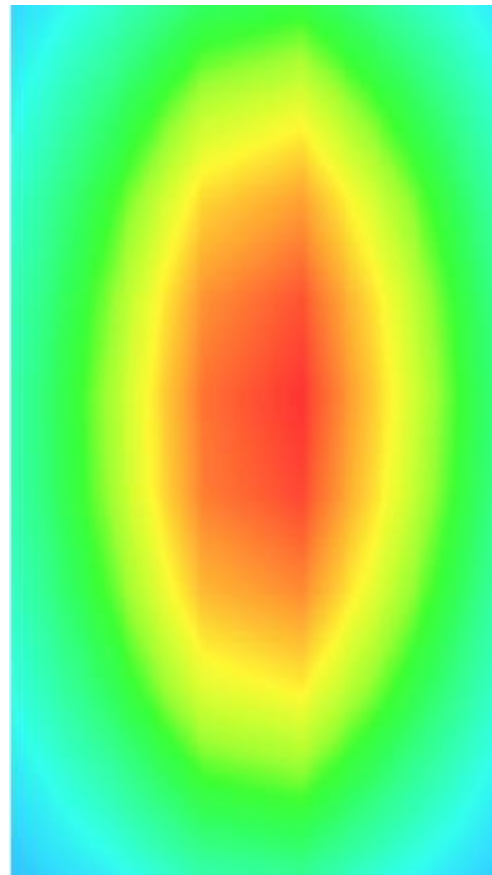

MEASUREMENT 3

Date of measurement: 22/8/2023

A. Experimental conditions.

Area Scan	<u>dx=15mm dy=15mm, h= 5.00 mm</u>
ZoomScan	<u>5x5x7, dx=8mm dy=8mm dz=5mm</u>
Phantom	<u>Validation plane</u>
Device Position	<u>Dipole</u>
Band	<u>CW1800</u>
Channels	<u>Middle</u>
Signal	<u>CW (Crest factor: 1.0)</u>
ConvF	<u>1.73</u>

B. SAR Measurement Results

Frequency (MHz)	1800.000000
Relative permittivity (real part)	39.908501
Relative permittivity (imaginary part)	13.783729
Conductivity (S/m)	1.378373
Variation (%)	2.980000

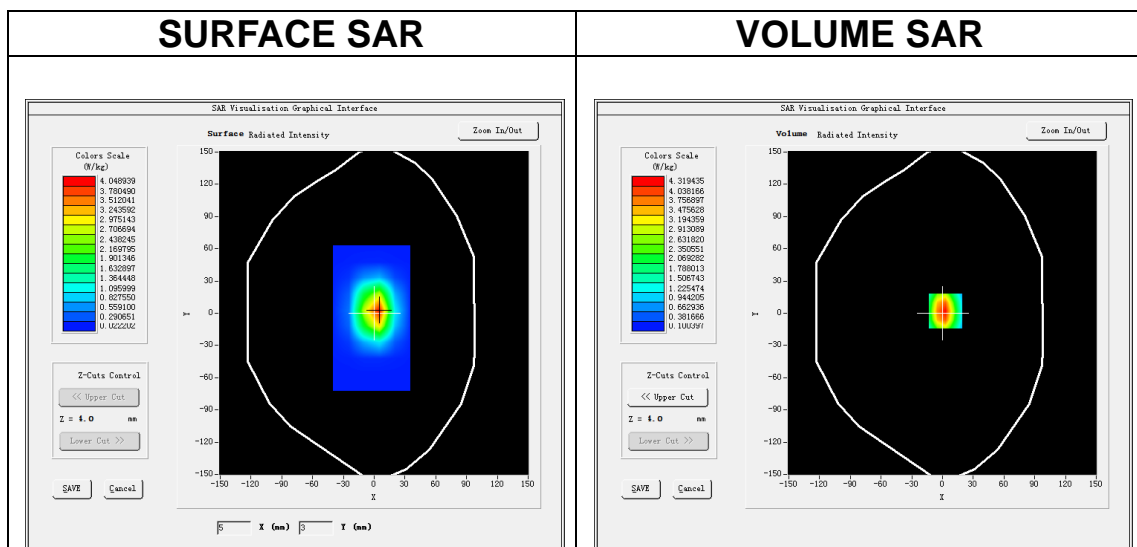

Maximum location: X=3.00, Y=2.00

SAR Peak: 6.82 W/kg

SAR 10g (W/Kg)	2.029307
SAR 1g (W/Kg)	3.901066

Z (mm)	0.00	4.00	9.00	14.00	19.00	24.00	29.00
SAR (W/Kg)	6.7474	4.3111	2.4329	1.4203	0.8572	0.5231	0.3234

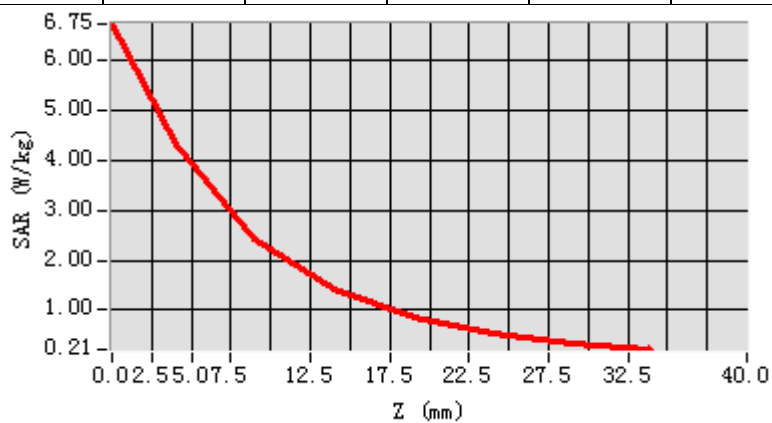

3D screen shot

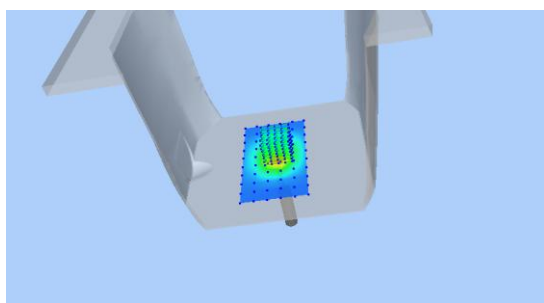

Hot spot position

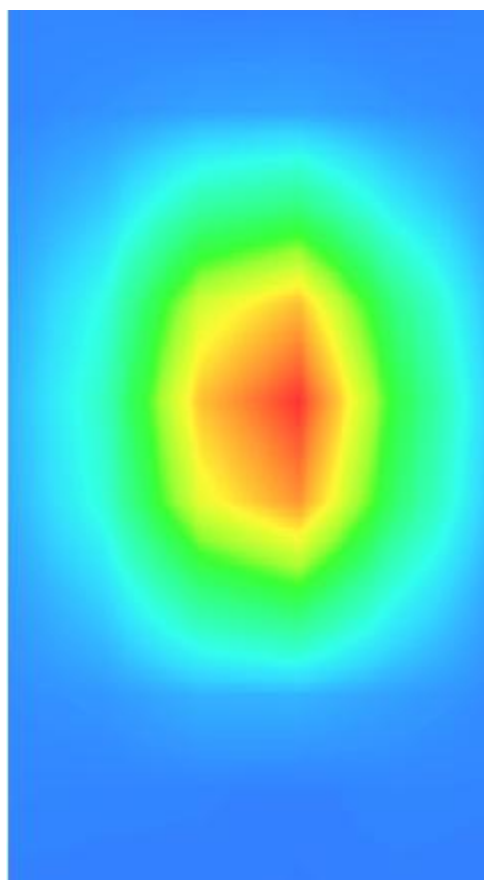

MEASUREMENT 4

Date of measurement: 24/8/2023

A. Experimental conditions.

<u>Area Scan</u>	<u>dx=15mm dy=15mm, h= 5.00 mm</u>
<u>ZoomScan</u>	<u>5x5x7, dx=8mm dy=8mm dz=5mm</u>
<u>Phantom</u>	<u>Validation plane</u>
<u>Device Position</u>	<u>Dipole</u>
<u>Band</u>	<u>CW1900</u>
<u>Channels</u>	<u>Middle</u>
<u>Signal</u>	<u>CW (Crest factor: 1.0)</u>
<u>ConvF</u>	<u>1.91</u>

B. SAR Measurement Results

Frequency (MHz)	1900.000000
Relative permittivity (real part)	38.227563
Relative permittivity (imaginary part)	13.523204
Conductivity (S/m)	1.427449
Variation (%)	2.220000

SURFACE SAR

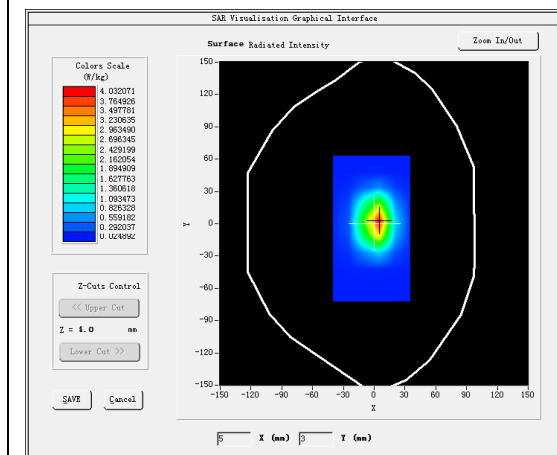

VOLUME SAR

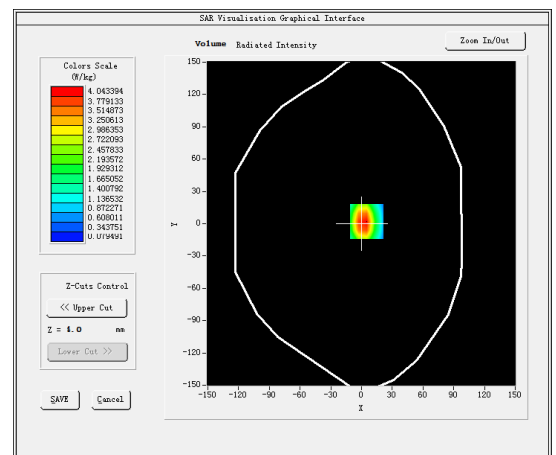

Maximum location: X=5.00, Y=2.00

SAR Peak: 6.70 W/kg

SAR 10g (W/Kg)	2.140347
SAR 1g (W/Kg)	3.702221

Z (mm)	0.00	4.00	9.00	14.00	19.00	24.00	29.00
SAR (W/Kg)	6.3247	4.0419	2.2630	1.3026	0.7618	0.4514	0.2794

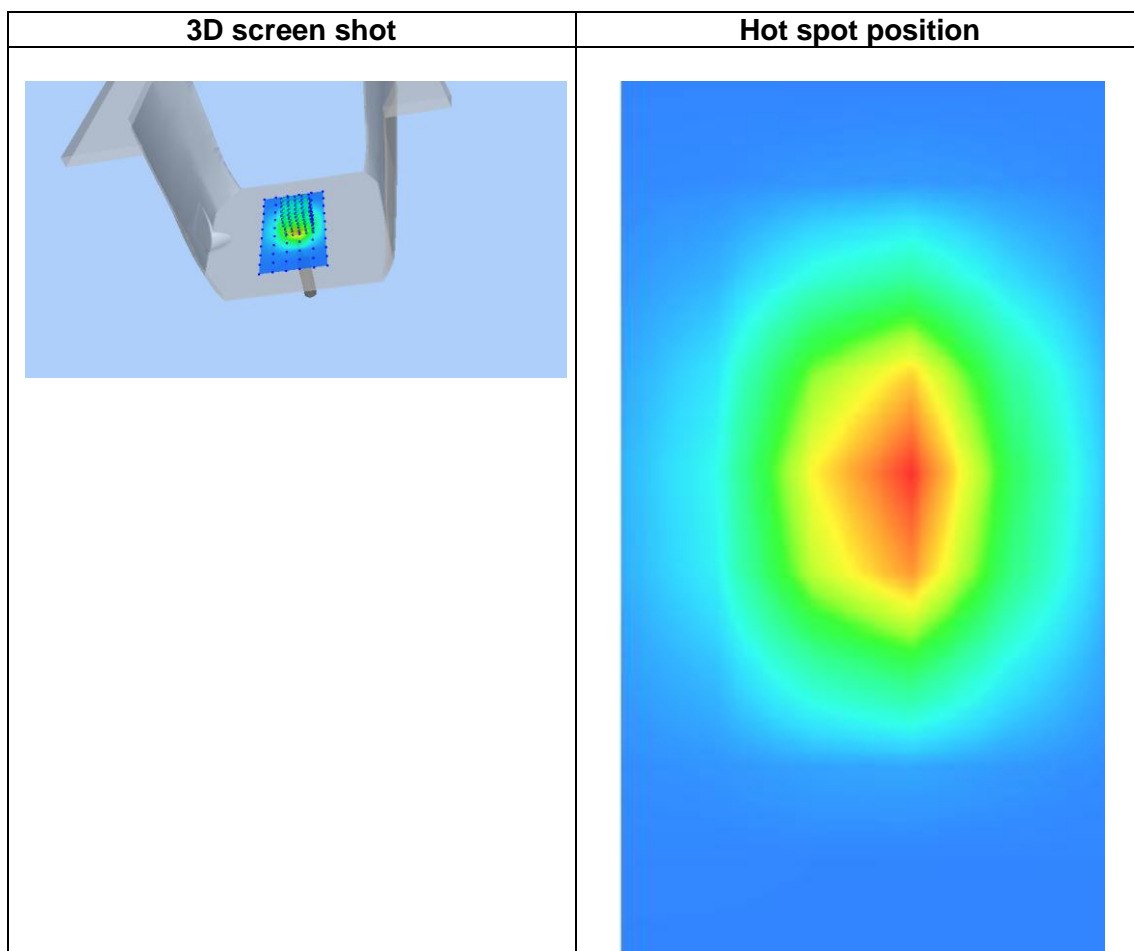
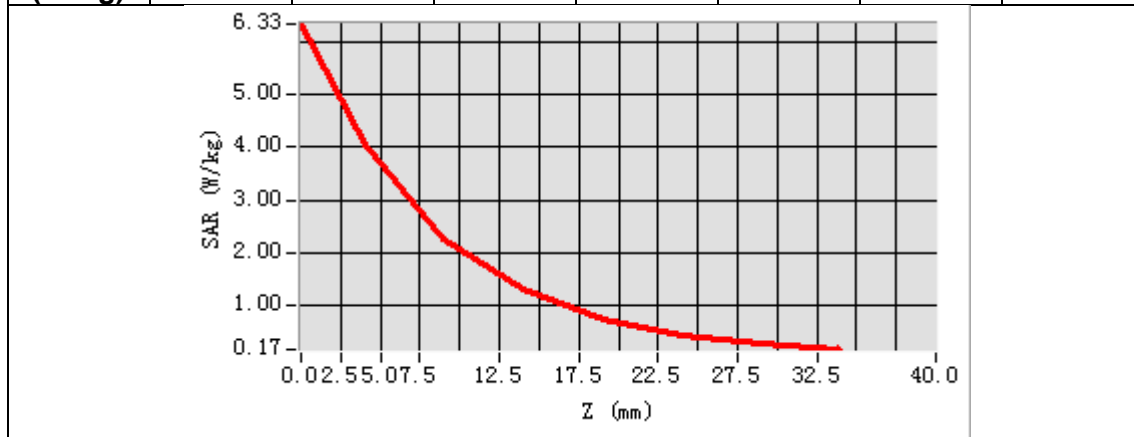

MEASUREMENT 5

Date of measurement: 31/8/2023

A. Experimental conditions.

Area Scan	<u>dx=12mm dy=12mm, h= 5.00 mm</u>
ZoomScan	<u>7x7x7, dx=5mm dy=5mm dz=5mm</u>
Phantom	<u>Validation plane</u>
Device Position	<u>Dipole</u>
Band	<u>CW2450</u>
Channels	<u>Middle</u>
Signal	<u>CW (Crest factor: 1.0)</u>
ConvF	<u>1.98</u>

B. SAR Measurement Results

Frequency (MHz)	2450.000000
Relative permittivity (real part)	39.131196
Relative permittivity (imaginary part)	13.595063
Conductivity (S/m)	1.850439
Variation (%)	1.290000

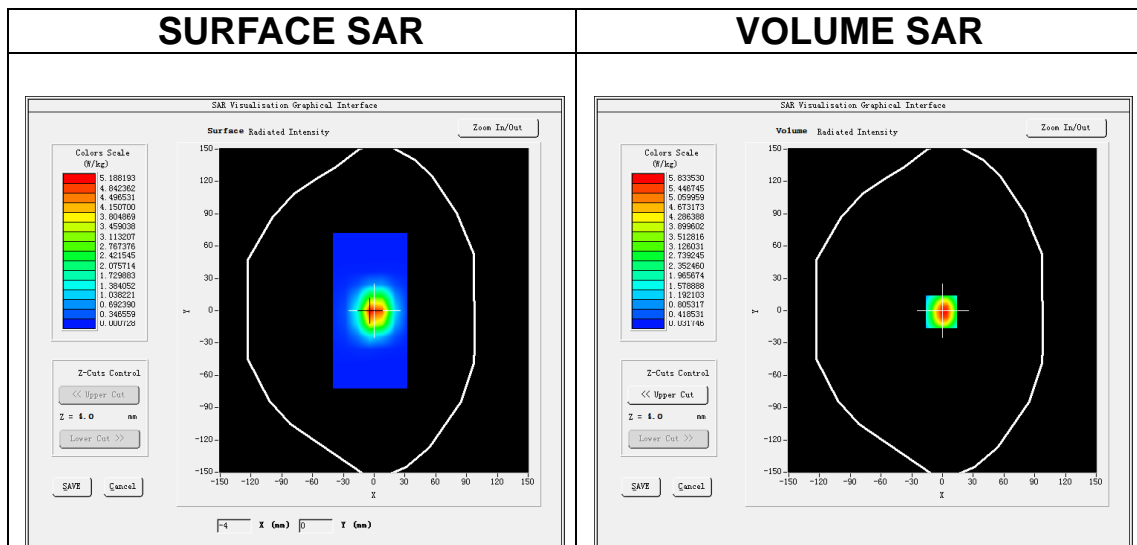

Maximum location: X=-1.00, Y=-1.00

SAR Peak: 9.83 W/kg

SAR 10g (W/Kg)	2.314106
SAR 1g (W/Kg)	5.779340

Z (mm)	0.00	4.00	9.00	14.00	19.00	24.00	29.00
SAR (W/Kg)	9.7197	5.8353	2.9227	1.4626	0.7461	0.3798	0.1960

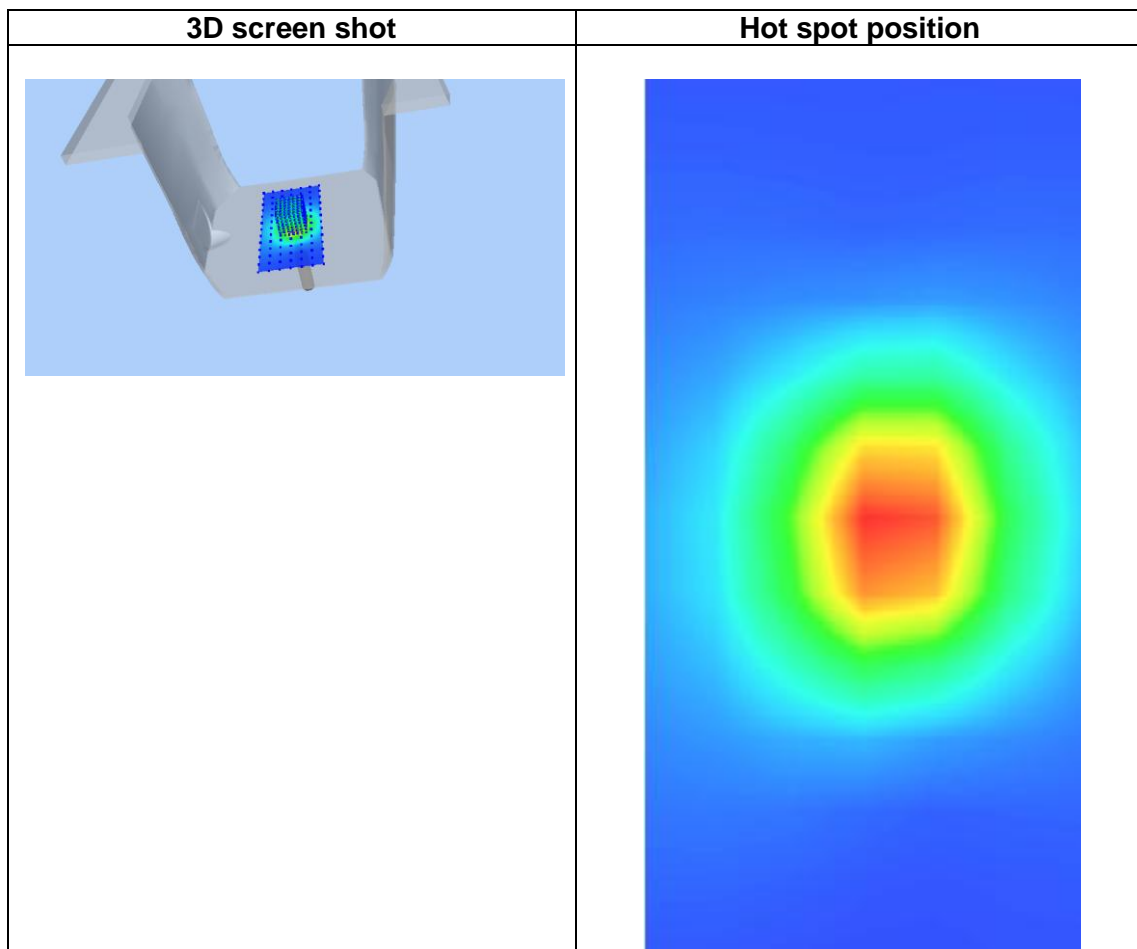
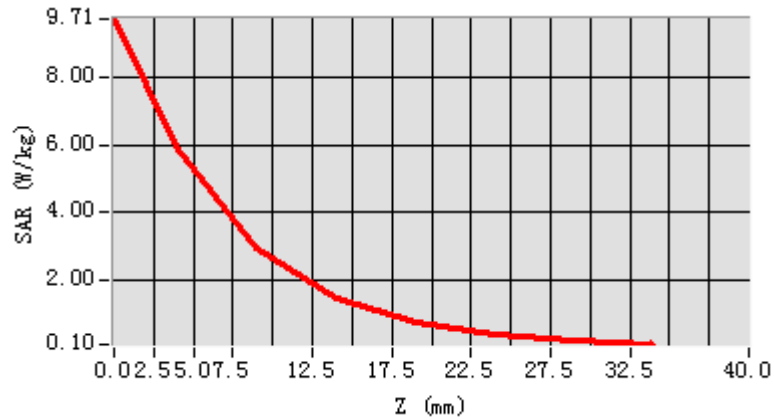

MEASUREMENT 6

Date of measurement: 17/8/2023

A. Experimental conditions.

Area Scan	<u>dx=12mm dy=12mm, h= 5.00 mm</u>
ZoomScan	<u>7x7x7, dx=5mm dy=5mm dz=5mm</u>
Phantom	<u>Validation plane</u>
Device Position	<u>Dipole</u>
Band	<u>CW2600</u>
Channels	<u>Middle</u>
Signal	<u>CW (Crest factor: 1.0)</u>
ConvF	<u>1.87</u>

B. SAR Measurement Results

Frequency (MHz)	2600.000000
Relative permittivity (real part)	38.025084
Relative permittivity (imaginary part)	13.499677
Conductivity (S/m)	1.949953
Variation (%)	0.250000

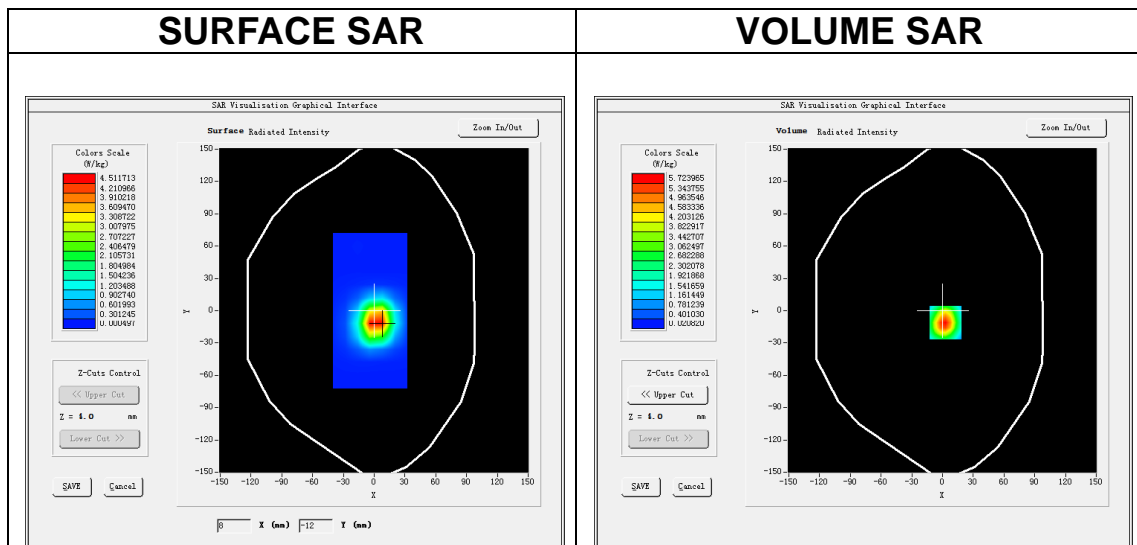

Maximum location: X=3.00, Y=-11.00

SAR Peak: 10.29 W/kg

SAR 10g (W/Kg)	2.614037
SAR 1g (W/Kg)	5.177199

Z (mm)	0.00	4.00	9.00	14.00	19.00	24.00	29.00
SAR (W/Kg)	10.368	5.7232	2.5063	1.1756	0.5761	0.2669	0.1279

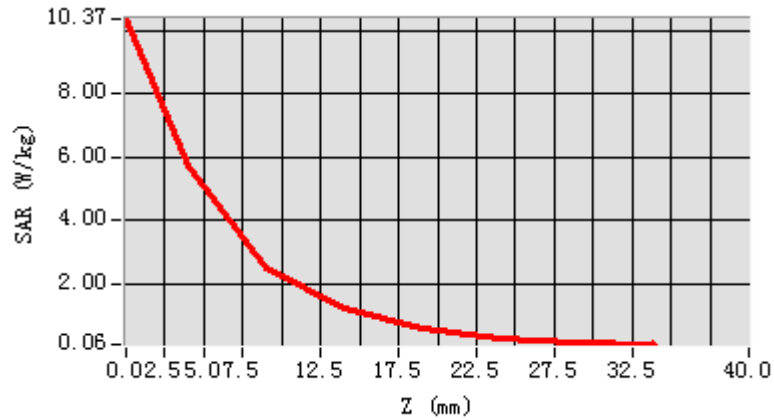

3D screen shot

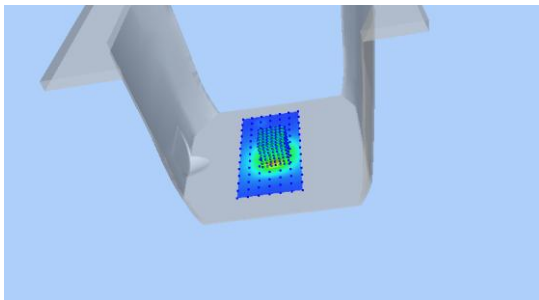

Hot spot position

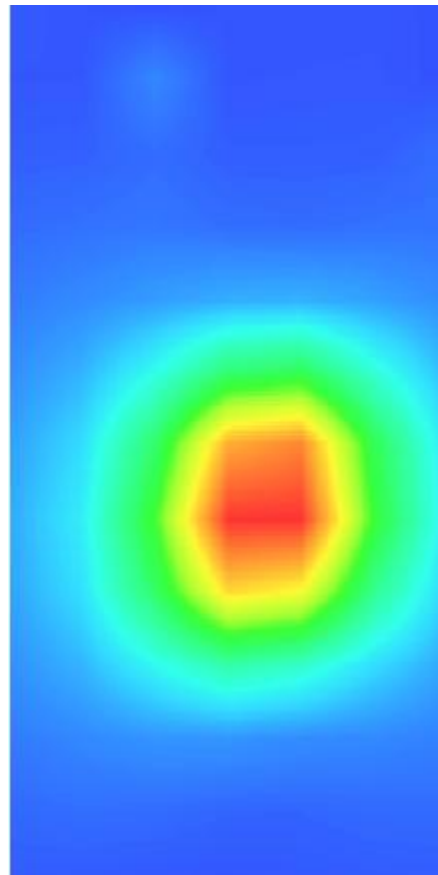

MEASUREMENT 7

Date of measurement: 23/8/2023

A. Experimental conditions.

Area Scan	<u>dx=10mm dy=10mm, h= 2.00 mm</u>
ZoomScan	<u>7x7x12,dx=4mm dy=4mm dz=2mm</u>
Phantom	<u>Validation plane</u>
Device Position	<u>Dipole</u>
Band	<u>CW5200</u>
Channels	<u>Middle</u>
Signal	<u>CW (Crest factor: 1.0)</u>
ConvF	<u>1.80</u>

B. SAR Measurement Results

Frequency (MHz)	5200.000000
Relative permittivity (real part)	34.747545
Relative permittivity (imaginary part)	15.846034
Conductivity (S/m)	4.577743
Variation (%)	2.800000

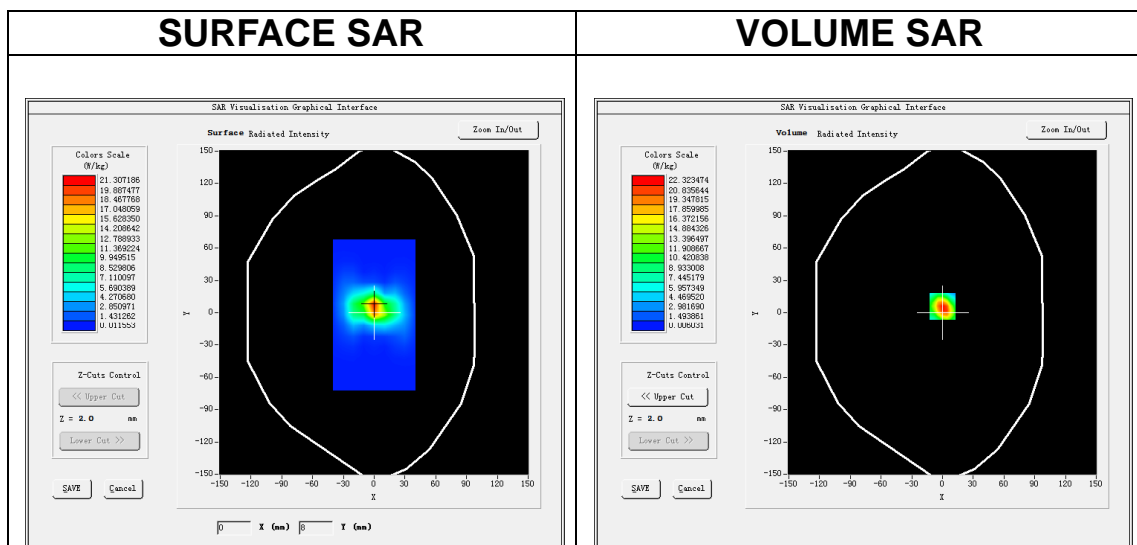

Maximum location: X=0.00, Y=6.00

SAR Peak: 40.06 W/kg

SAR 10g (W/Kg)	5.007162
SAR 1g (W/Kg)	16.186032

Z (m)	0.00	2.00	4.00	6.00	8.00	10.00	12.00	14.00	16.00	18.00	20.00	22.00
SAR (W/Kg)	37.891	22.391	11.377	5.6694	2.8291	1.4043	0.7150	0.3637	0.1802	0.1008	0.0527	0.0397

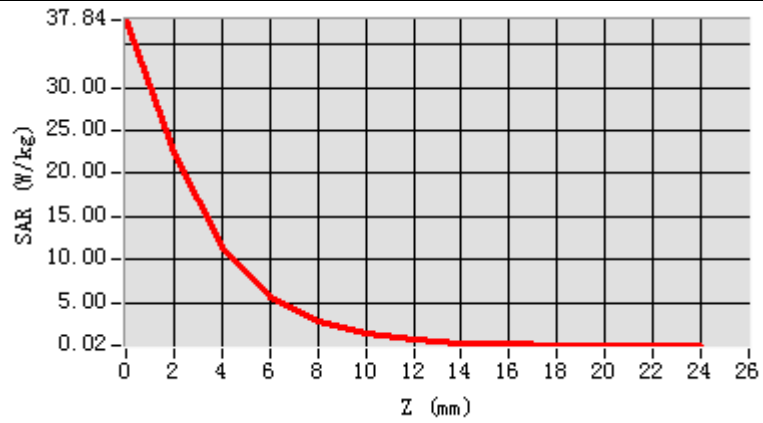

3D screen shot

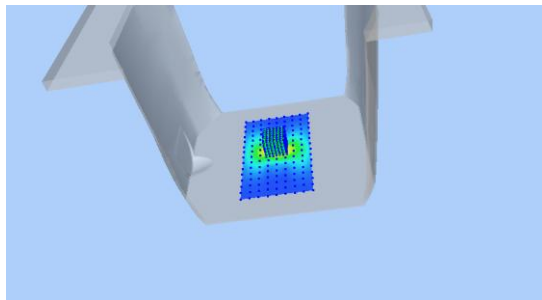

Hot spot position

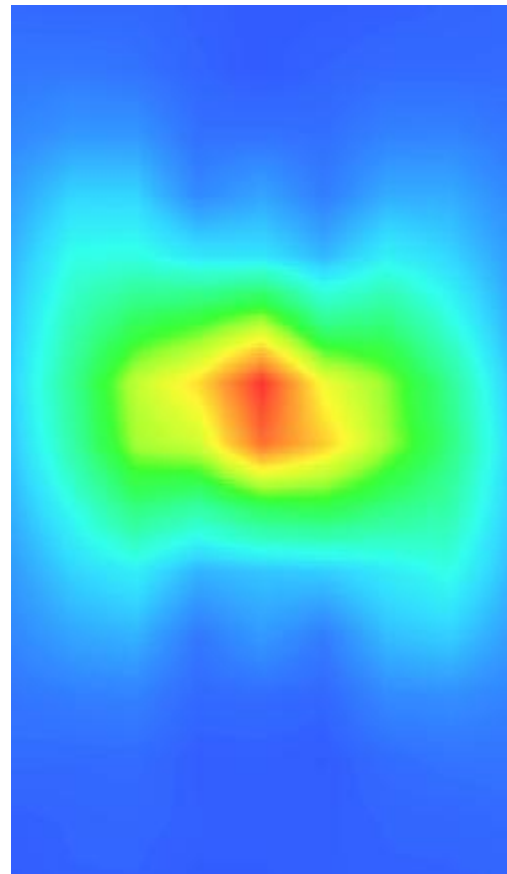

MEASUREMENT 8

Date of measurement: 30/8/2023

A. Experimental conditions.

Area Scan	<u>dx=10mm dy=10mm, h= 2.00 mm</u>
ZoomScan	<u>7x7x12,dx=4mm dy=4mm dz=2mm</u>
Phantom	<u>Validation plane</u>
Device Position	<u>Dipole</u>
Band	<u>CW5800</u>
Channels	<u>Middle</u>
Signal	<u>CW (Crest factor: 1.0)</u>
ConvF	<u>2.07</u>

B. SAR Measurement Results

Frequency (MHz)	5800.000000
Relative permittivity (real part)	35.452416
Relative permittivity (imaginary part)	16.176229
Conductivity (S/m)	5.212340
Variation (%)	-0.500000

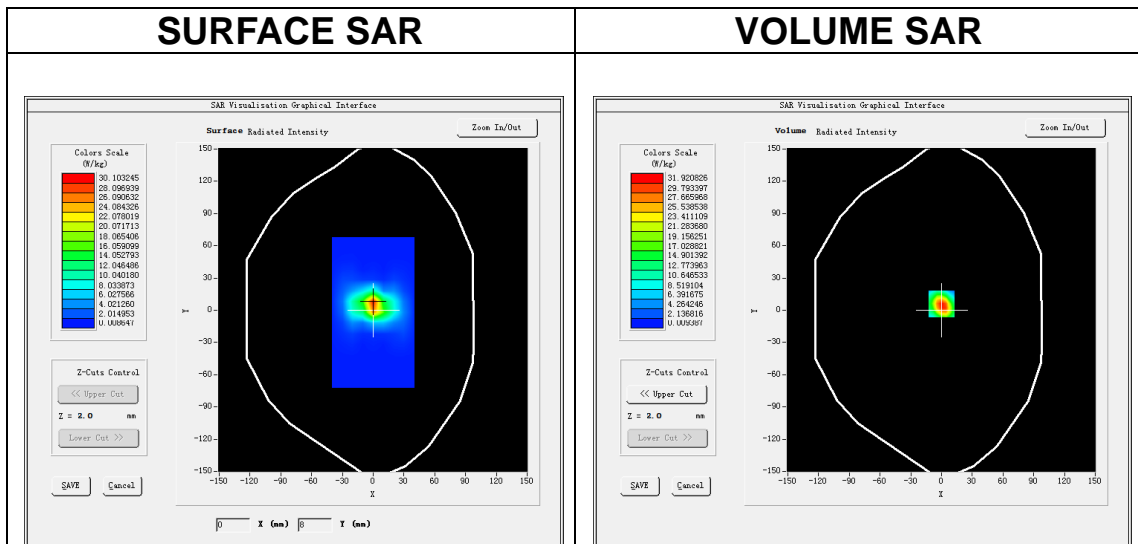

Maximum location: X=0.00, Y=6.00

SAR Peak: 57.37 W/kg

SAR 10g (W/Kg)	6.236228
SAR 1g (W/Kg)	18.274190

Z (m m)	0.00	2.00	4.00	6.00	8.00	10.00	12.00	14.00	16.00	18.00	20.00	22.00
SAR (W/Kg)	54.036	31.948	16.144	8.1766	4.0890	2.0550	1.0361	0.5144	0.2795	0.1572	0.0788	0.0438

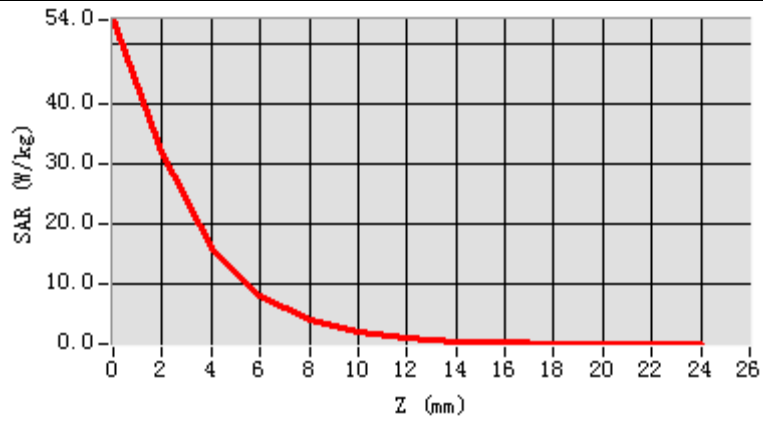

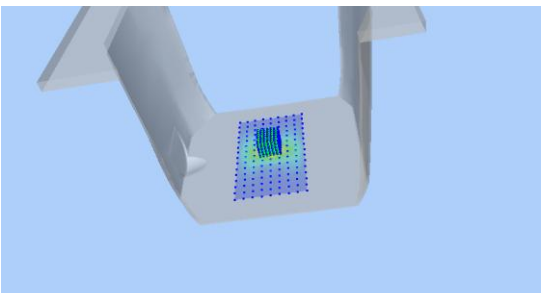
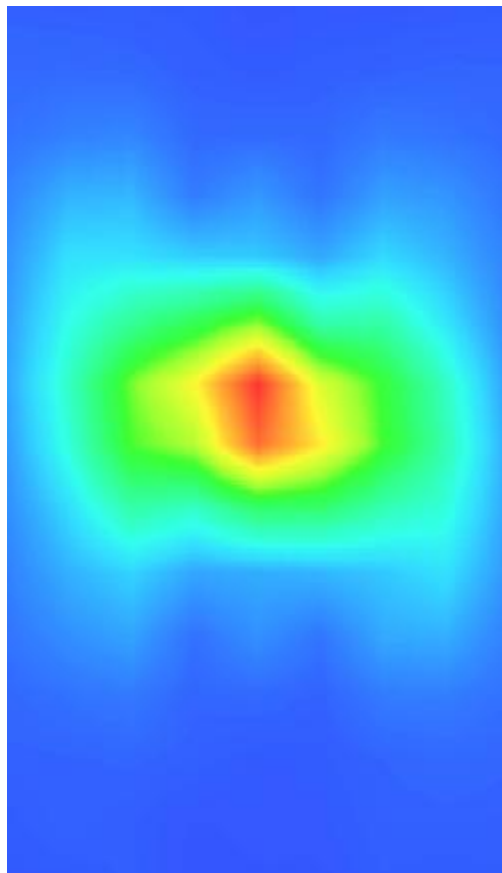
3D screen shot	Hot spot position
	

13. Appendix C. Plots of High SAR Measurement

Table of contents
MEASUREMENT 1 GSM 850 Body
MEASUREMENT 2 GSM 1900 Body
MEASUREMENT 3 WCDMA Band 2 Body
MEASUREMENT 4 WCDMA Band 4 Body
MEASUREMENT 5 WCDMA Band 5 Body
MEASUREMENT 6 WLAN 5.8G Body
MEASUREMENT 7 WLAN 5.2G Body
MEASUREMENT 8 WLAN 2.4G Body
MEASUREMENT 9 LTE Band 2 Body
MEASUREMENT 10 LTE Band 4 Body
MEASUREMENT 11 LTE Band 5 Body
MEASUREMENT 12 LTE Band 7 Body
MEASUREMENT 13 LTE Band 12 Body
MEASUREMENT 14 LTE Band 17 Body
MEASUREMENT 15 LTE Band 41 Body

MEASUREMENT 1

Date of measurement: 21/8/2023

A. Experimental conditions.

Area Scan	<u>dx=15mm dy=15mm, h= 5.00 mm</u>
ZoomScan	<u>5x5x7, dx=8mm dy=8mm dz=5mm</u>
Phantom	<u>Validation plane</u>
Device Position	<u>Body</u>
Band	<u>GSM850</u>
Channels	<u>Low</u>
Signal	<u>TDMA (Crest factor: 2.7)</u>
ConvF	<u>1.50</u>

B. SAR Measurement Results

Frequency (MHz)	824.200000
Relative permittivity (real part)	42.119301
Relative permittivity (imaginary part)	19.700850
Conductivity (S/m)	0.902080
Variation (%)	-0.480000

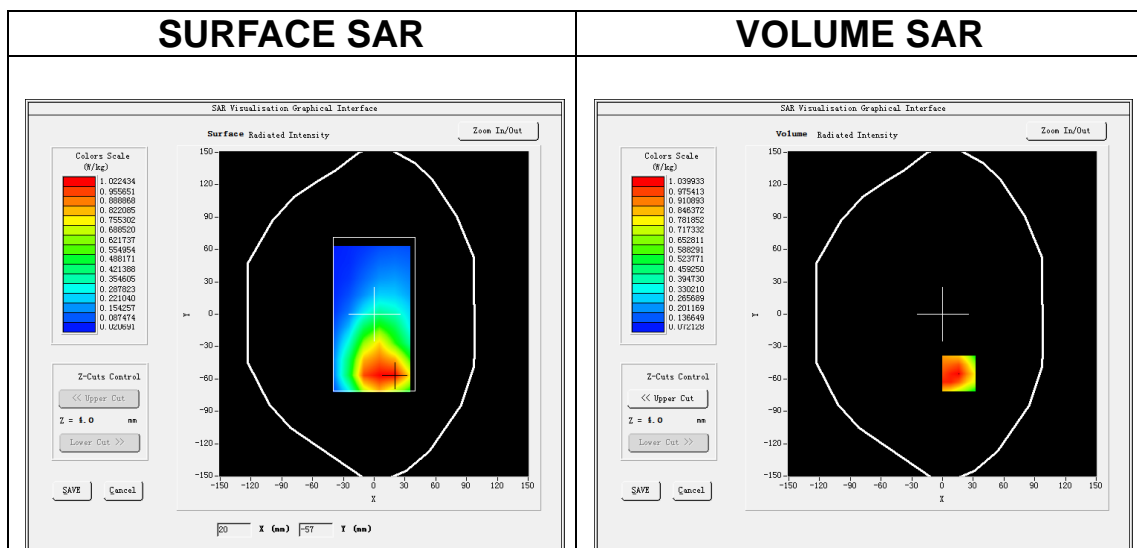

Maximum location: X=16.00, Y=-55.00
SAR Peak: 1.56 W/kg

SAR 10g (W/Kg)	0.623957
SAR 1g (W/Kg)	1.006527

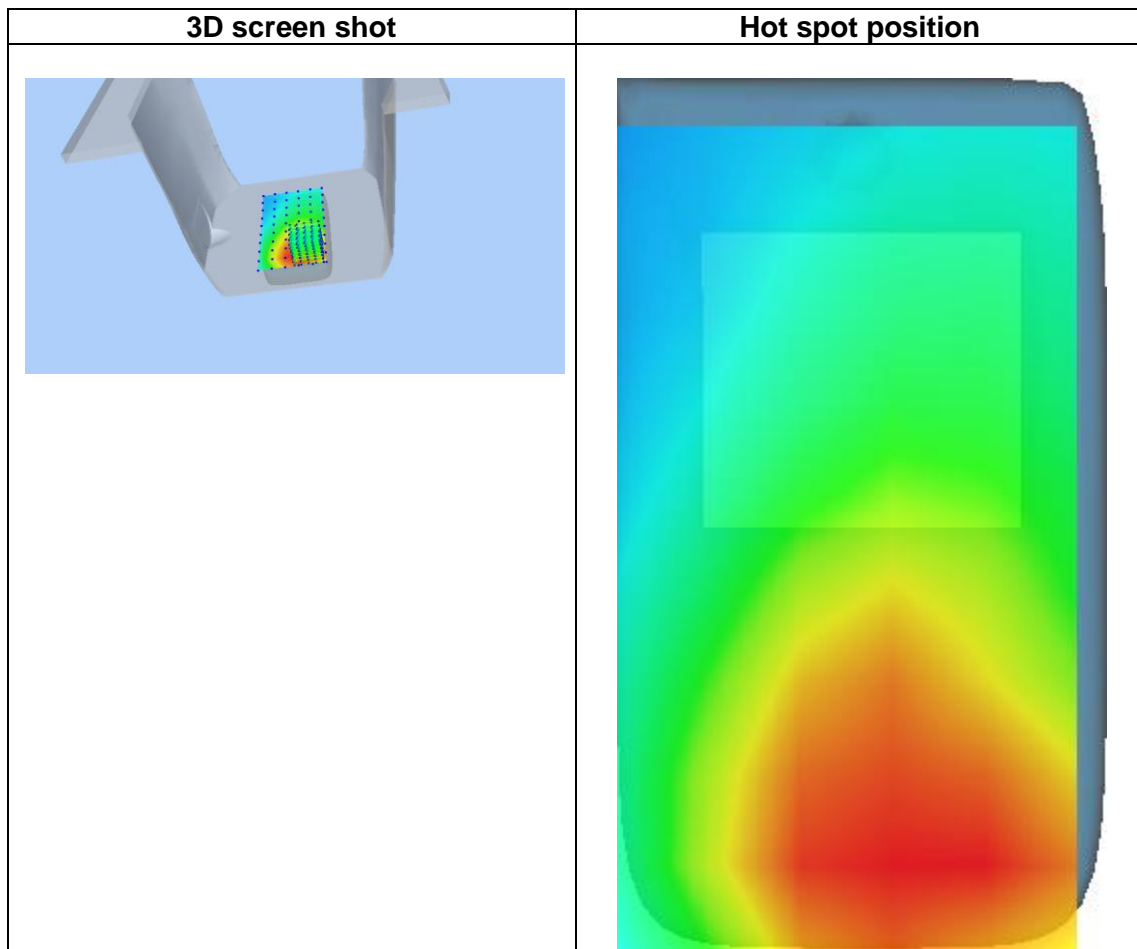
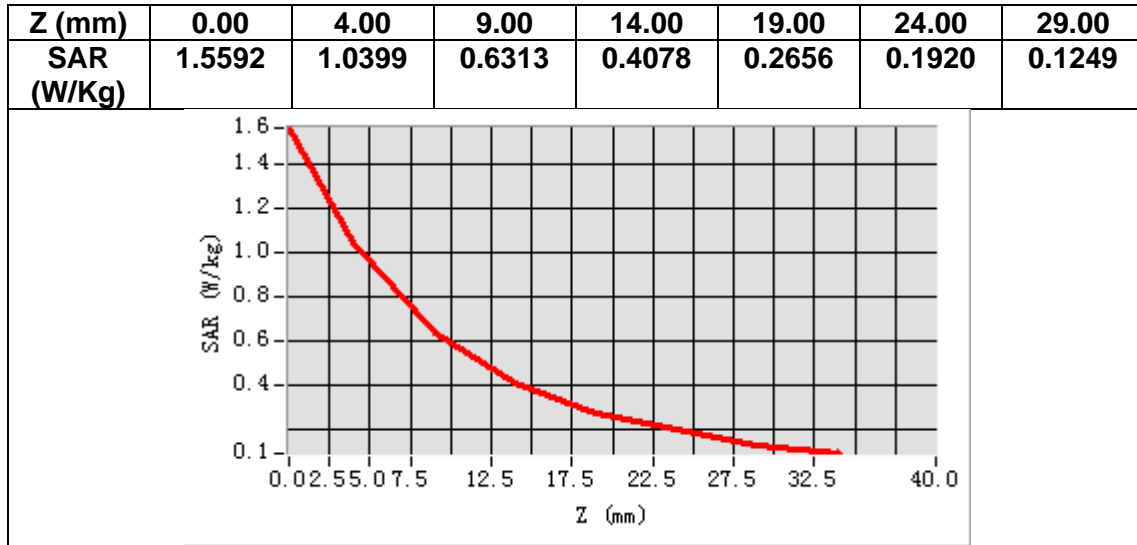

MEASUREMENT 2

Date of measurement: 24/8/2023

A. Experimental conditions.

Area Scan	<u>dx=15mm dy=15mm, h= 5.00 mm</u>
ZoomScan	<u>5x5x7, dx=8mm dy=8mm dz=5mm</u>
Phantom	<u>Validation plane</u>
Device Position	<u>Body</u>
Band	<u>GSM1900</u>
Channels	<u>High</u>
Signal	<u>TDMA (Crest factor: 4.0)</u>
ConvF	<u>1.91</u>

B. SAR Measurement Results

Frequency (MHz)	1909.800000
Relative permittivity (real part)	38.191242
Relative permittivity (imaginary part)	13.468004
Conductivity (S/m)	1.428955
Variation (%)	0.060000

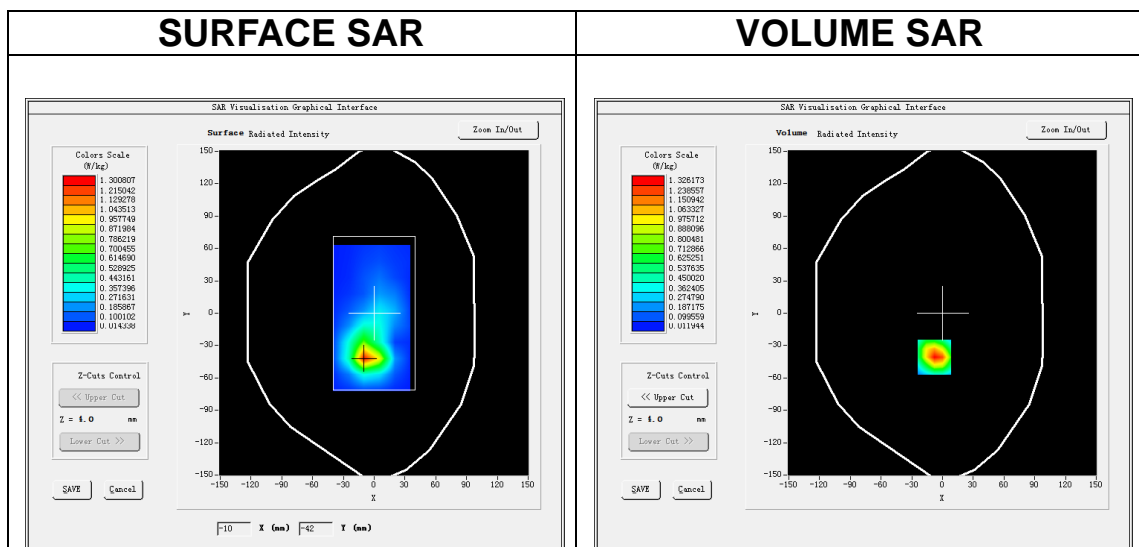

Maximum location: X=-8.00, Y=-41.00
SAR Peak: 2.55 W/kg

SAR 10g (W/Kg)	0.550801
SAR 1g (W/Kg)	1.304959

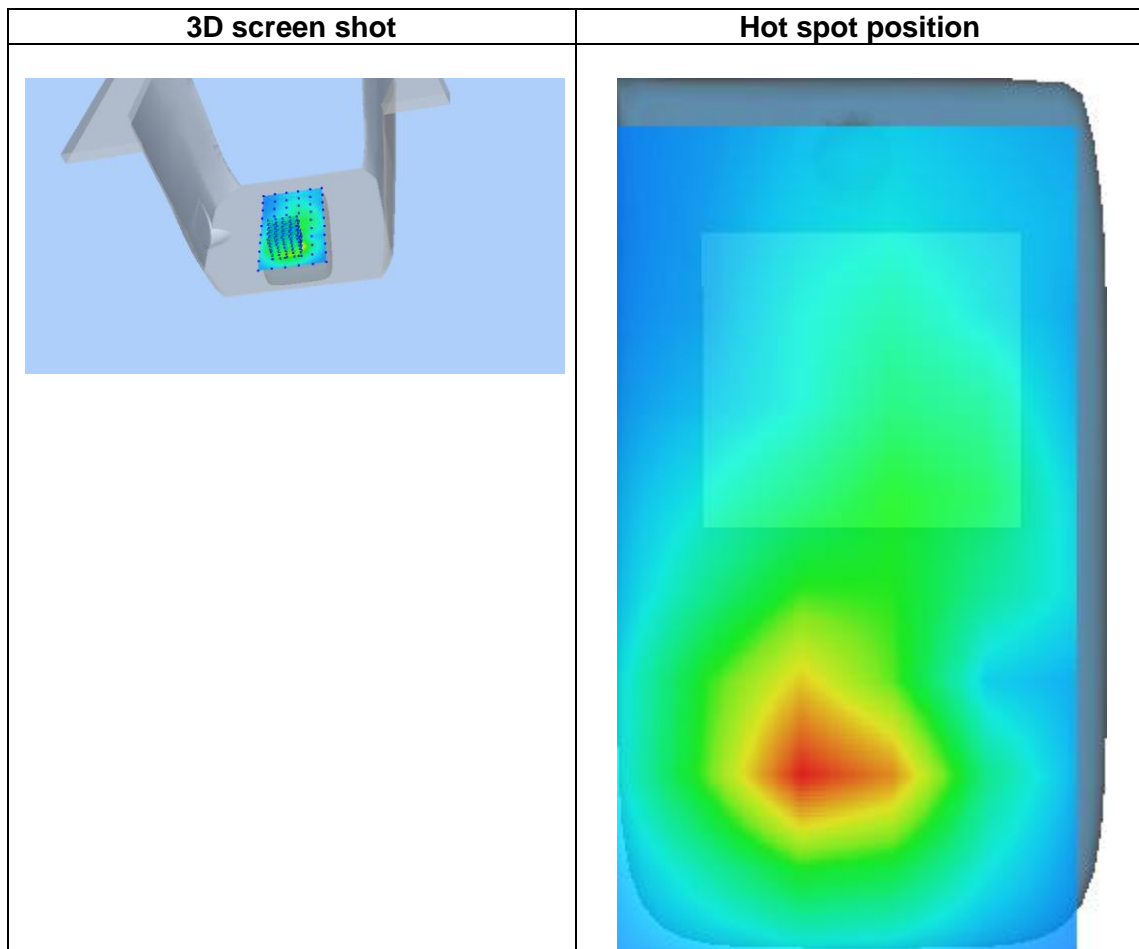
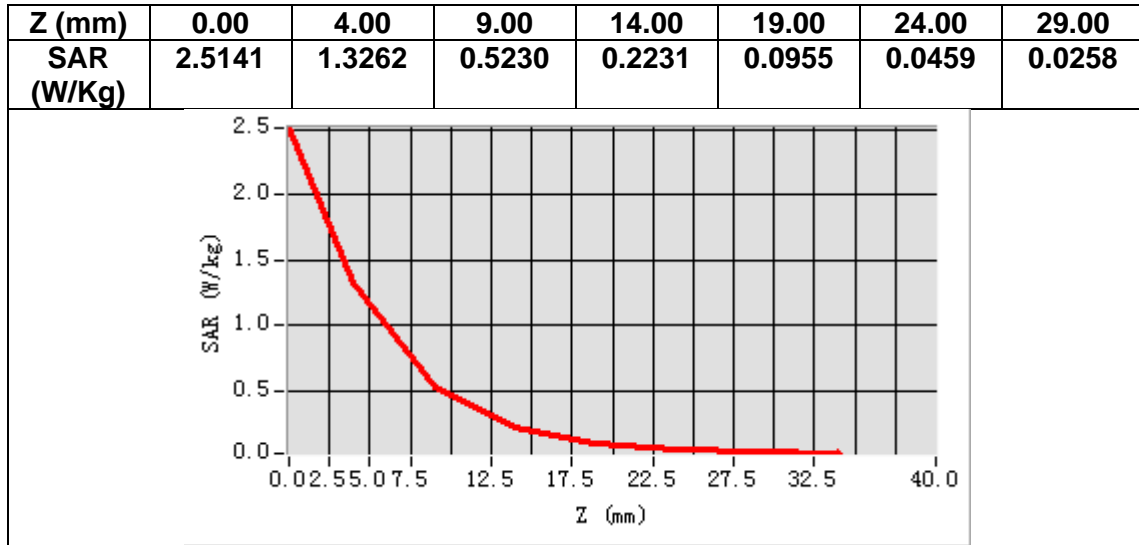

MEASUREMENT 3

Date of measurement: 24/8/2023

A. Experimental conditions.

Area Scan	<u>dx=15mm dy=15mm, h= 5.00 mm</u>
ZoomScan	<u>5x5x7, dx=8mm dy=8mm dz=5mm</u>
Phantom	<u>Validation plane</u>
Device Position	<u>Body</u>
Band	<u>Band2 WCDMA1900</u>
Channels	<u>High</u>
Signal	<u>WCDMA (Crest factor: 1.0)</u>
ConvF	<u>1.91</u>

B. SAR Measurement Results

Frequency (MHz)	1907.600000
Relative permittivity (real part)	38.200321
Relative permittivity (imaginary part)	13.477504
Conductivity (S/m)	1.428316
Variation (%)	0.980000

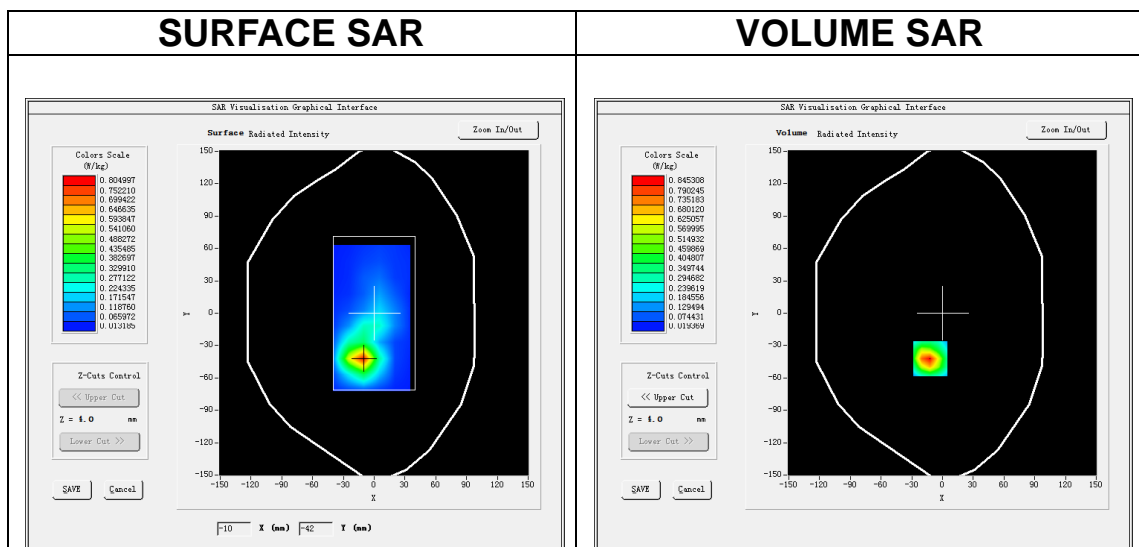

Maximum location: X=-12.00, Y=-42.00
SAR Peak: 1.38 W/kg

SAR 10g (W/Kg)	0.391411
SAR 1g (W/Kg)	0.808216

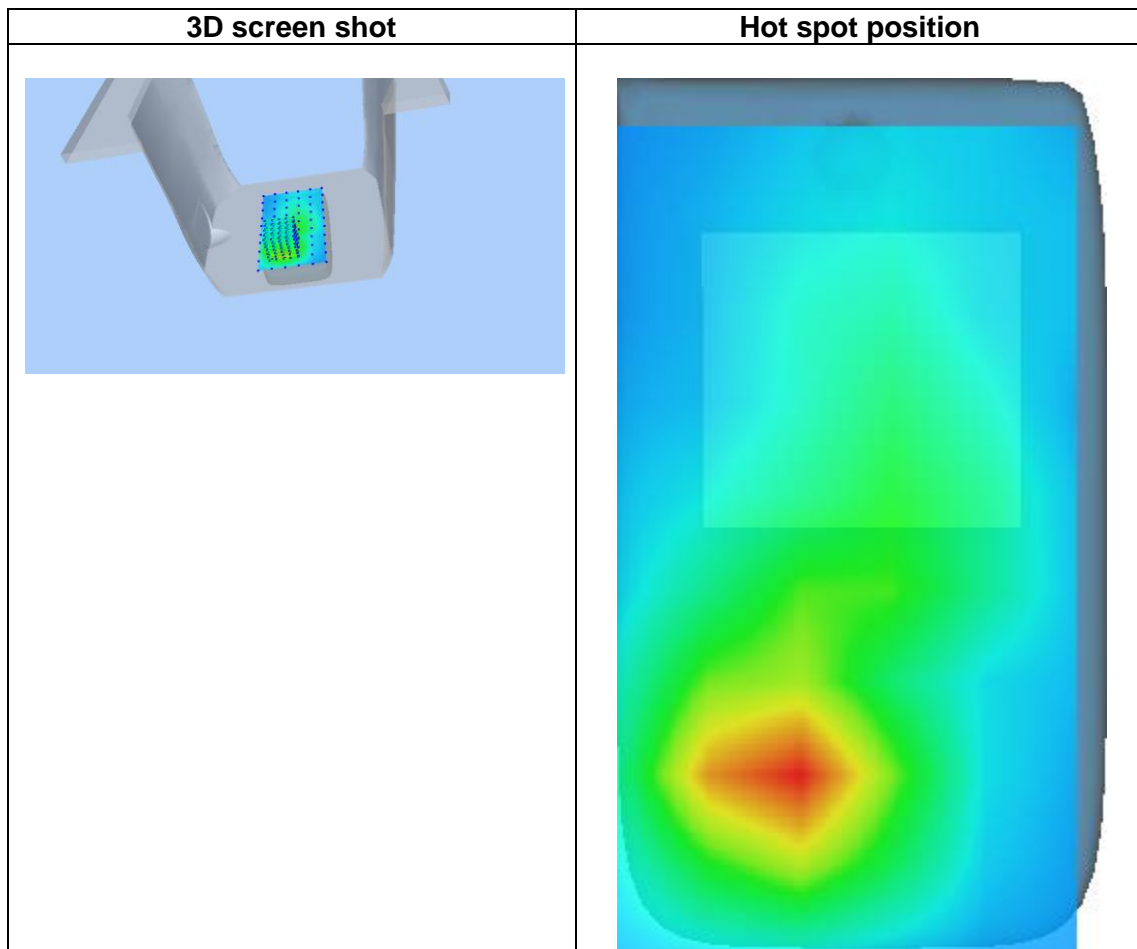
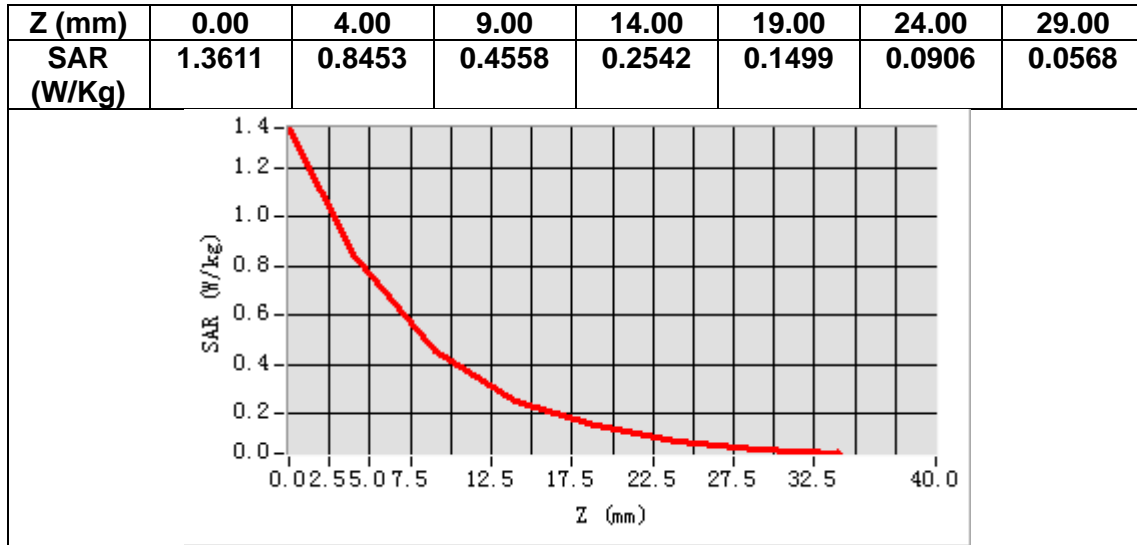

MEASUREMENT 4

Date of measurement: 22/8/2023

A. Experimental conditions.

Area Scan	<u>dx=15mm dy=15mm, h= 5.00 mm</u>
ZoomScan	<u>5x5x7, dx=8mm dy=8mm dz=5mm</u>
Phantom	<u>Validation plane</u>
Device Position	<u>Body</u>
Band	<u>Band4 WCDMA1700</u>
Channels	<u>Low</u>
Signal	<u>WCDMA (Crest factor: 1.0)</u>
ConvF	<u>1.73</u>

B. SAR Measurement Results

Frequency (MHz)	1712.400000
Relative permittivity (real part)	40.533901
Relative permittivity (imaginary part)	13.682629
Conductivity (S/m)	1.301370
Variation (%)	-0.150000

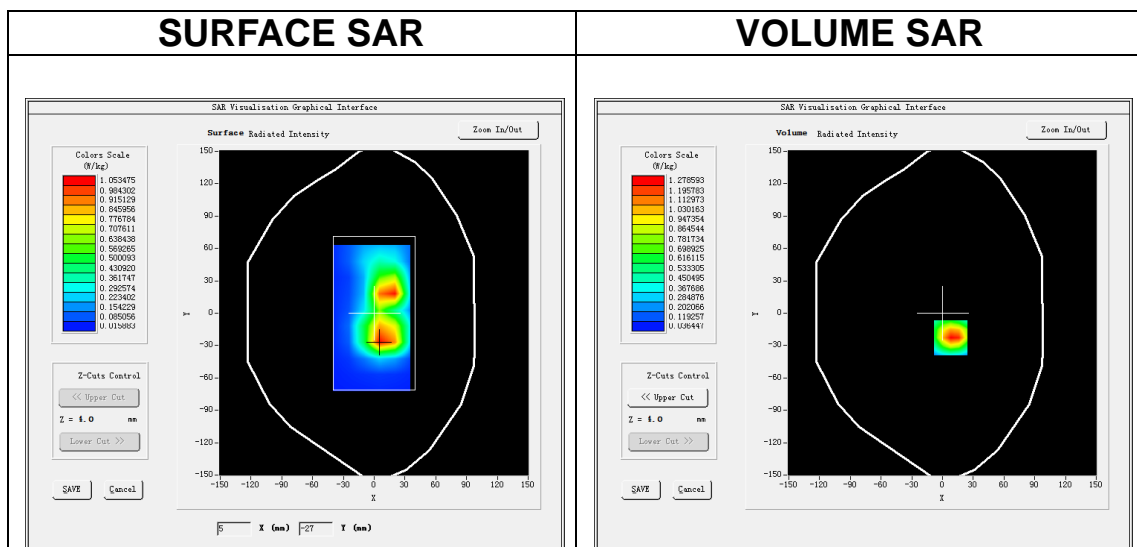

Maximum location: X=8.00, Y=-23.00

SAR Peak: 1.92 W/kg

SAR 10g (W/Kg)	0.670747
SAR 1g (W/Kg)	1.208455

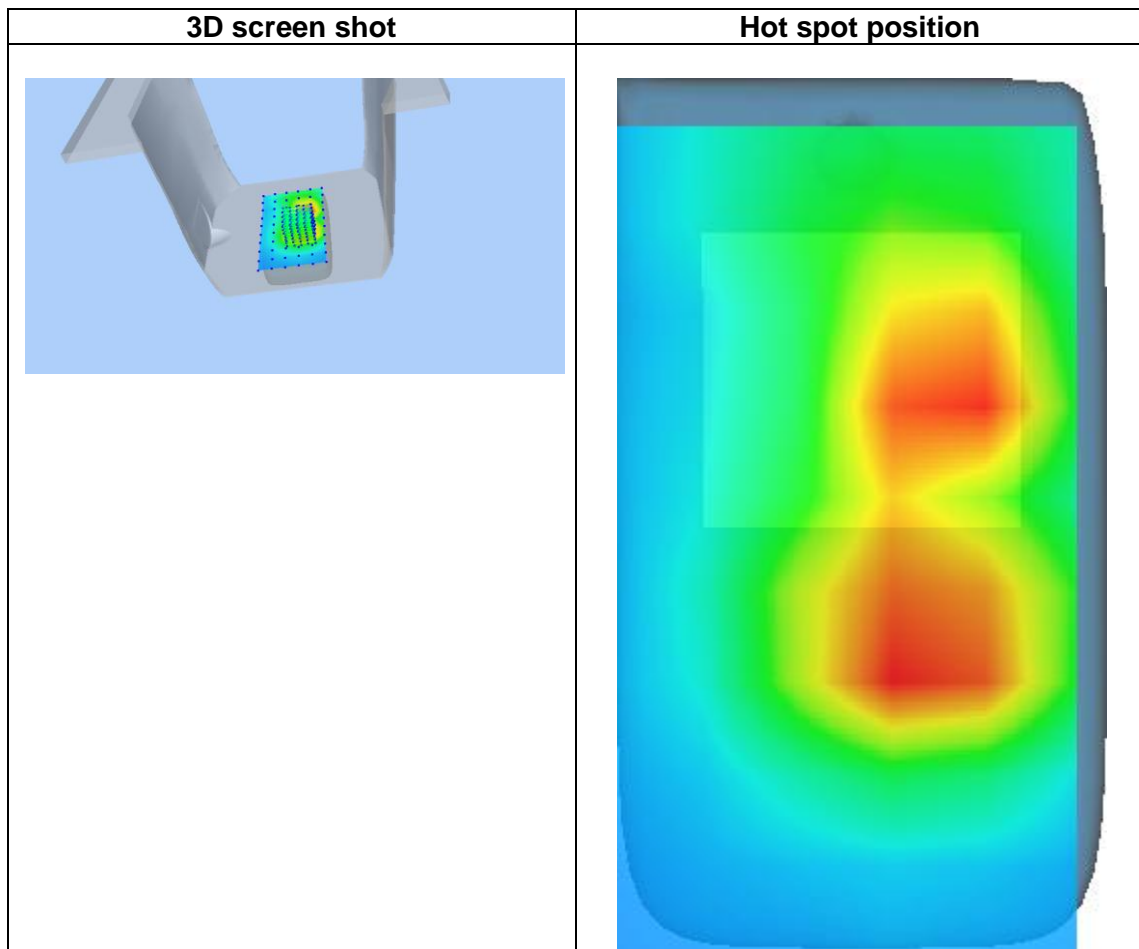
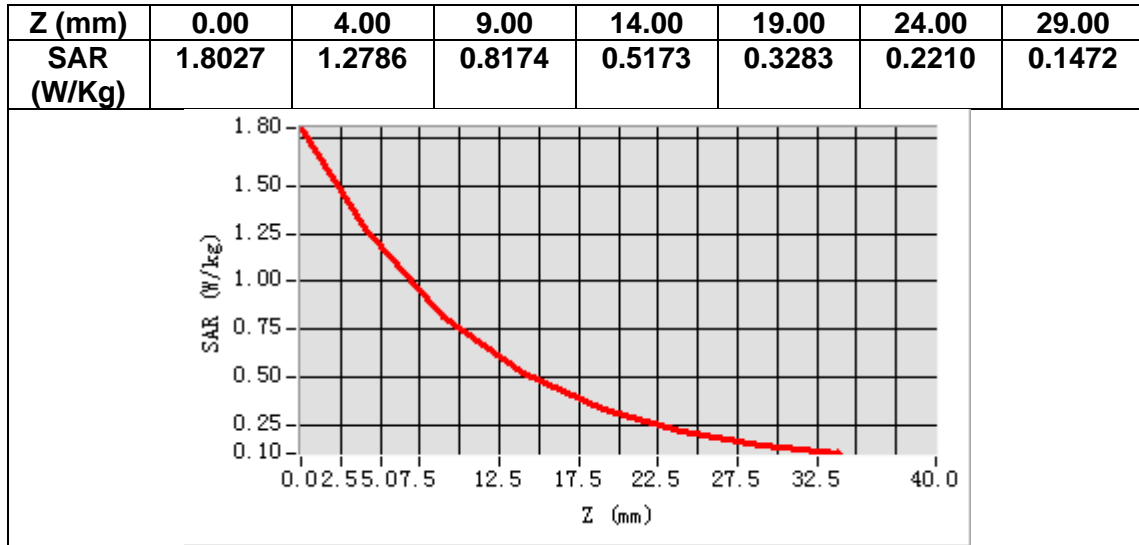

MEASUREMENT 5

Date of measurement: 21/8/2023

A. Experimental conditions.

Area Scan	<u>dx=15mm dy=15mm, h= 5.00 mm</u>
ZoomScan	<u>5x5x7, dx=8mm dy=8mm dz=5mm</u>
Phantom	<u>Validation plane</u>
Device Position	<u>Body</u>
Band	<u>Band5_WCDMA850</u>
Channels	<u>Middle</u>
Signal	<u>WCDMA (Crest factor: 1.0)</u>
ConvF	<u>1.50</u>

B. SAR Measurement Results

Frequency (MHz)	836.400000
Relative permittivity (real part)	41.974682
Relative permittivity (imaginary part)	19.780870
Conductivity (S/m)	0.919151
Variation (%)	4.680000

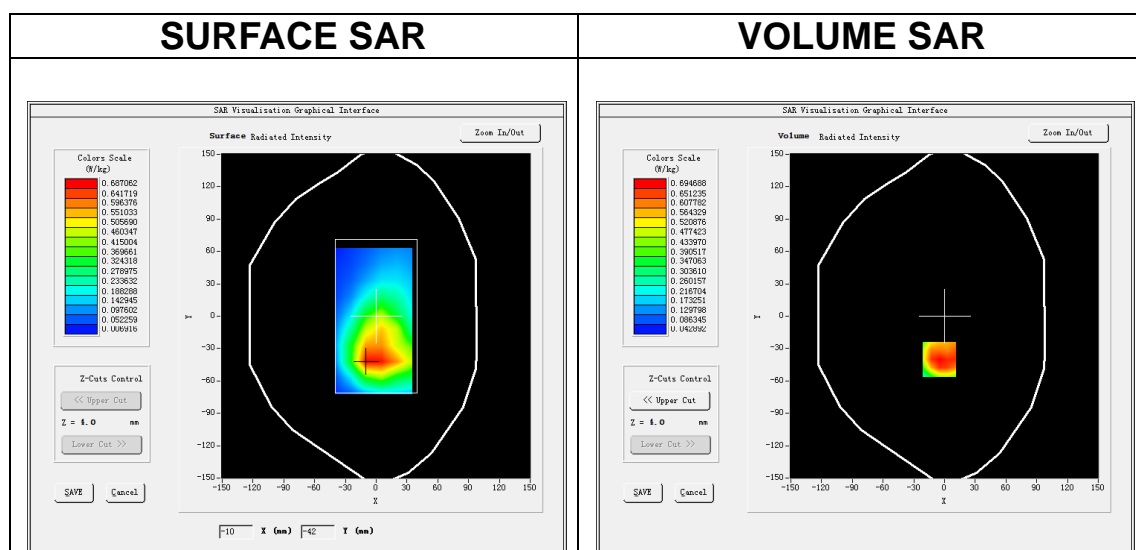

Maximum location: X=-5.00, Y=-40.00
SAR Peak: 1.04 W/kg

SAR 10g (W/Kg)	0.413492
SAR 1g (W/Kg)	0.683390

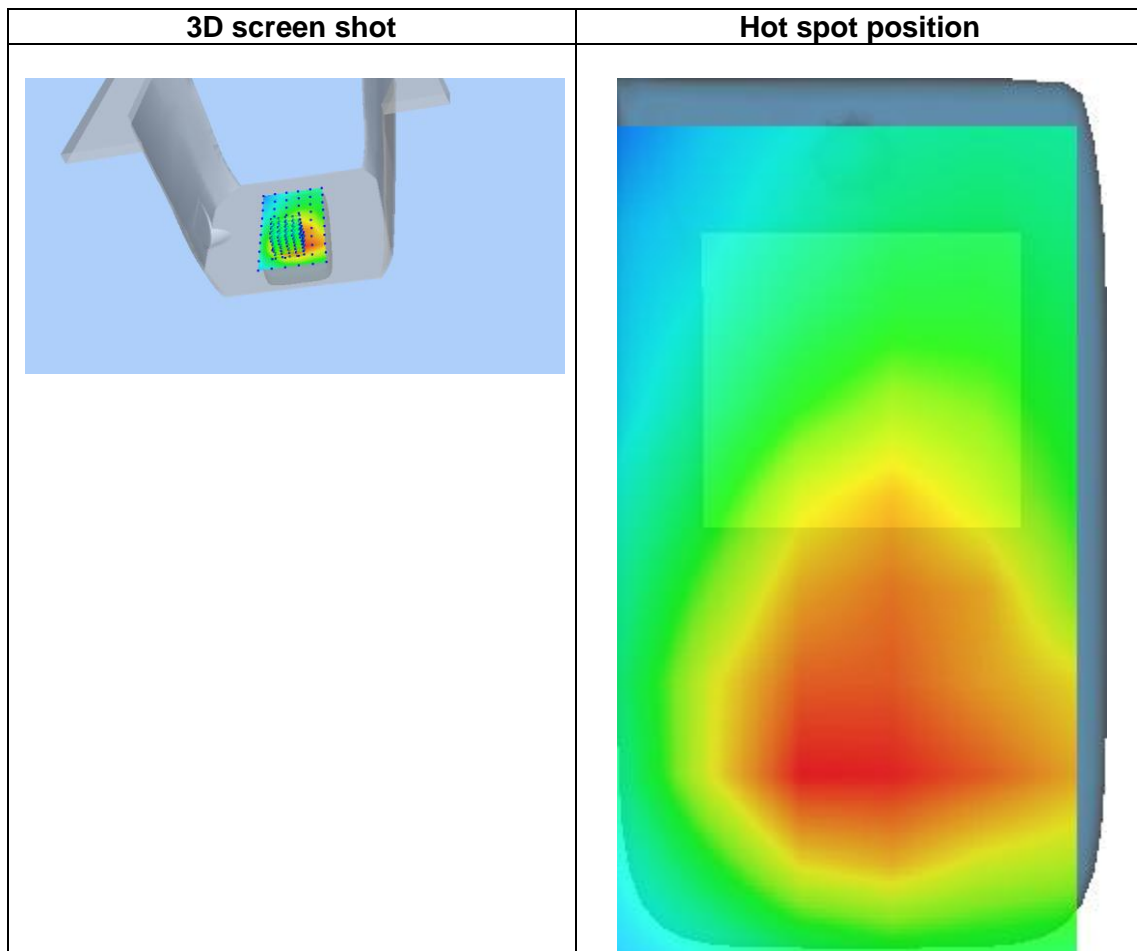
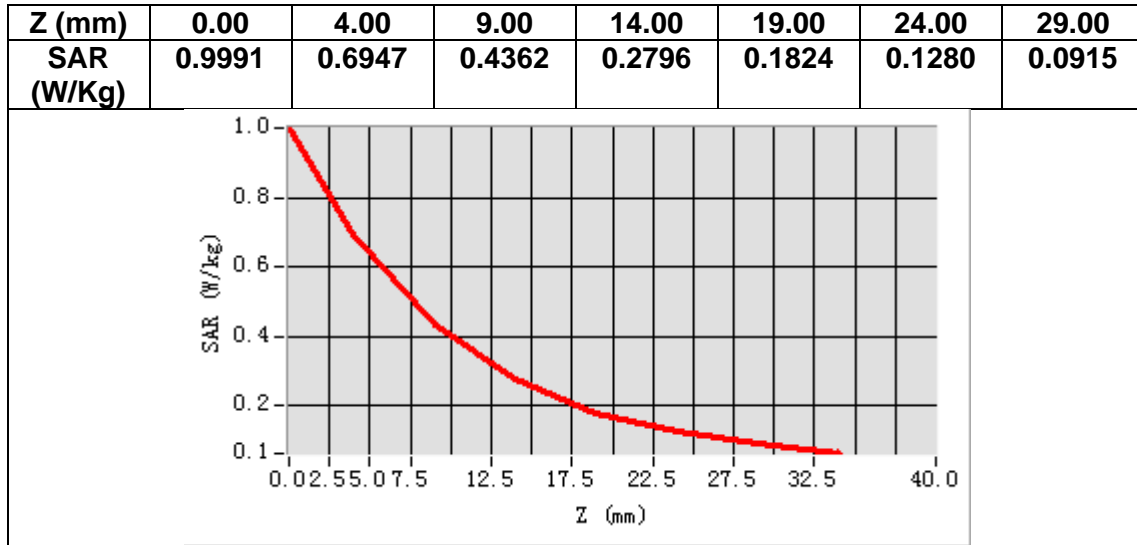

MEASUREMENT 6

Date of measurement: 30/8/2023

A. Experimental conditions.

Area Scan	<u>dx=10mm dy=10mm, h= 2.00 mm</u>
ZoomScan	<u>7x7x12,dx=4mm dy=4mm dz=2mm</u>
Phantom	<u>Validation plane</u>
Device Position	<u>Body</u>
Band	<u>IEEE 802.11ac U-NII</u>
Channels	<u>Middle</u>
Signal	<u>IEEE802.11ac (Crest factor: 1.0)</u>
ConvF	<u>2.07</u>

B. SAR Measurement Results

Frequency (MHz)	5775.000000
Relative permittivity (real part)	35.547437
Relative permittivity (imaginary part)	16.195665
Conductivity (S/m)	5.196109
Variation (%)	1.520000

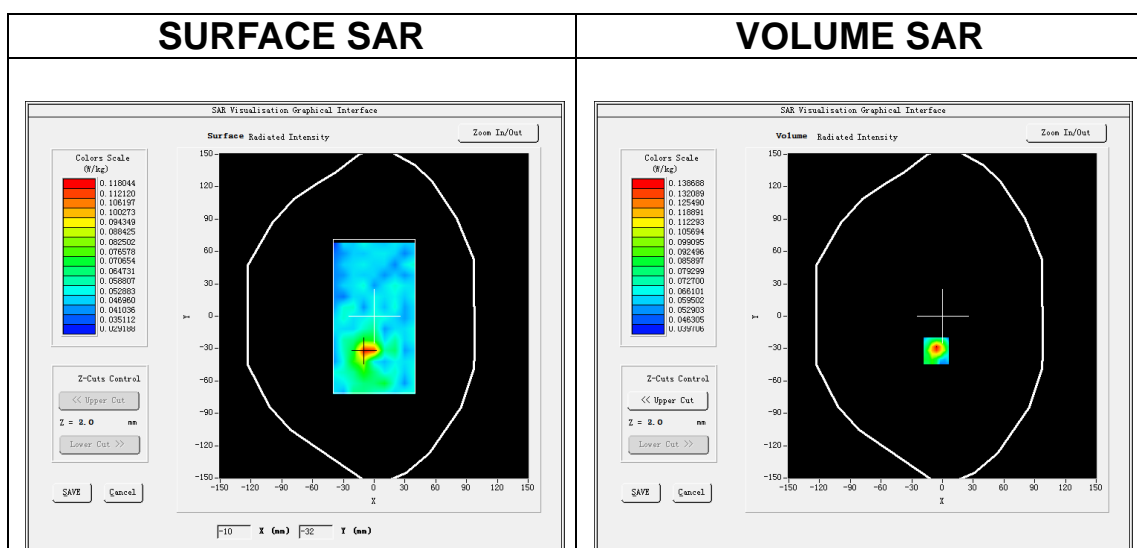

Maximum location: X=-6.00, Y=-32.00
SAR Peak: 0.22 W/kg

SAR 10g (W/Kg)	0.063408
SAR 1g (W/Kg)	0.094094

Z (m m)	0.00	2.00	4.00	6.00	8.00	10.0	12.0	14.0	16.0	18.0	20.0	22.0
SAR (W/ Kg)	0.20 65	0.13 87	0.06 71	0.07 35	0.06 20	0.05 22	0.05 02	0.05 81	0.05 03	0.05 60	0.05 39	0.04 65

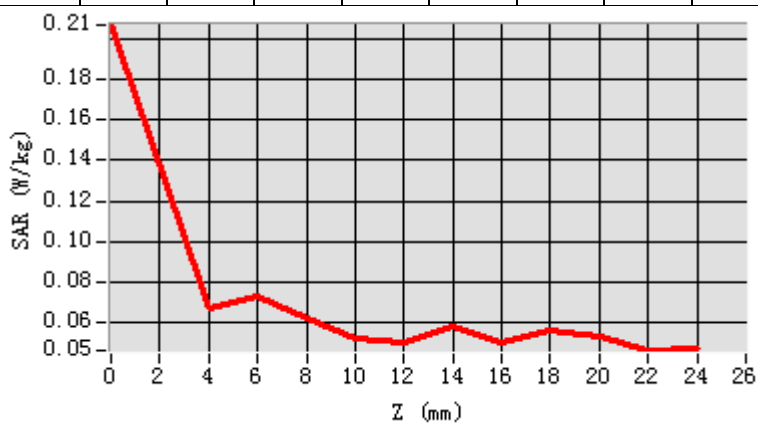

3D screen shot

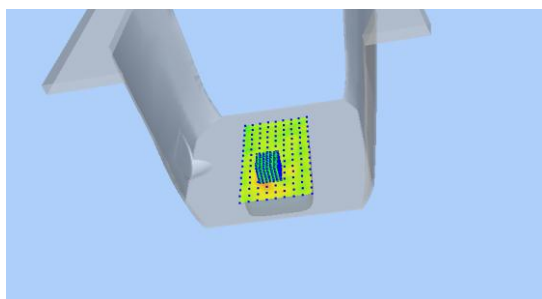

Hot spot position

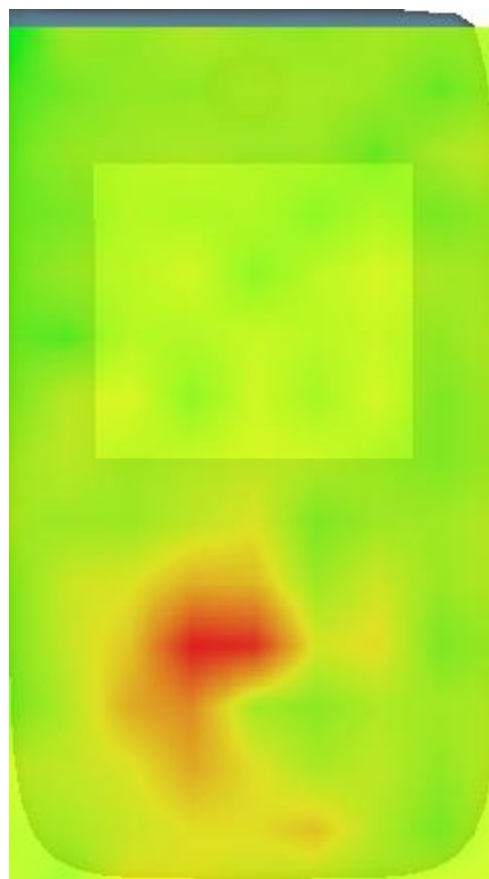

MEASUREMENT 7

Date of measurement: 23/8/2023

A. Experimental conditions.

Area Scan	<u>dx=10mm dy=10mm, h= 2.00 mm</u>
ZoomScan	<u>7x7x12,dx=4mm dy=4mm dz=2mm</u>
Phantom	<u>Validation plane</u>
Device Position	<u>Body</u>
Band	<u>IEEE 802.11ac U-NII</u>
Channels	<u>Middle</u>
Signal	<u>IEEE802.11ac (Crest factor: 1.0)</u>
ConvF	<u>1.80</u>

B. SAR Measurement Results

Frequency (MHz)	5210.000000
Relative permittivity (real part)	34.675450
Relative permittivity (imaginary part)	15.826392
Conductivity (S/m)	4.580861
Variation (%)	4.730000

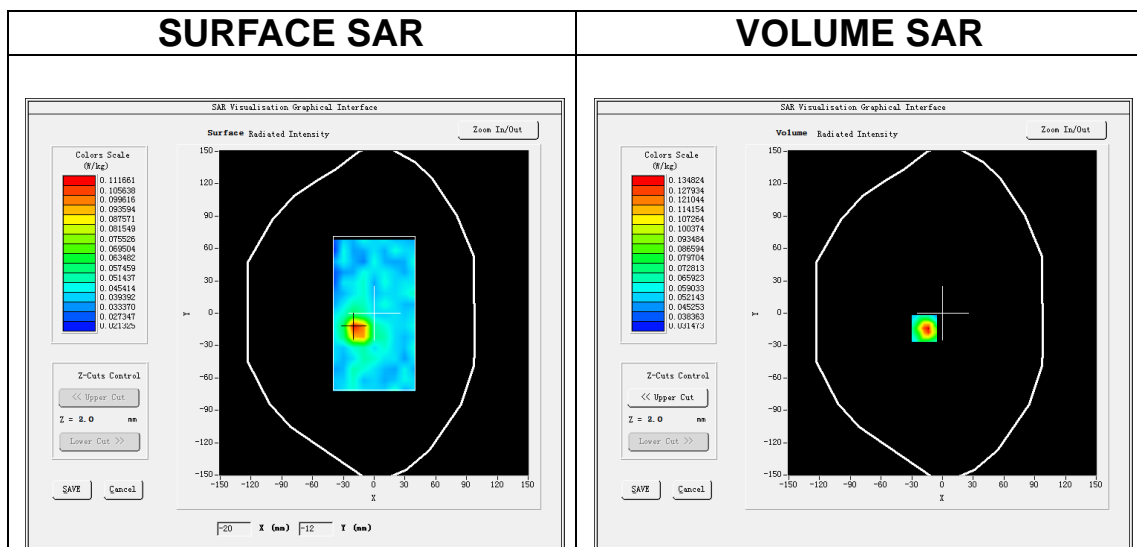

Maximum location: X=-18.00, Y=-14.00
SAR Peak: 0.22 W/kg

SAR 10g (W/Kg)	0.057482
SAR 1g (W/Kg)	0.091217

Z (m m)	0.00	2.00	4.00	6.00	8.00	10.0	12.0	14.0	16.0	18.0	20.0	22.0
SAR (W/Kg)	0.2040	0.1348	0.0788	0.0602	0.0483	0.0421	0.0491	0.0372	0.0376	0.0429	0.0486	0.0361

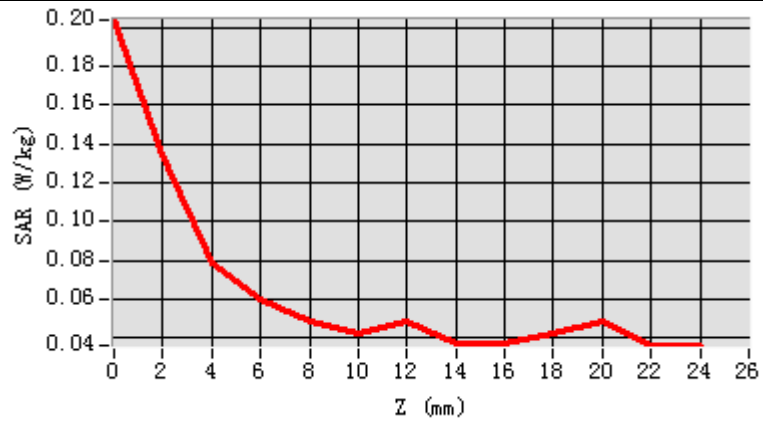

3D screen shot

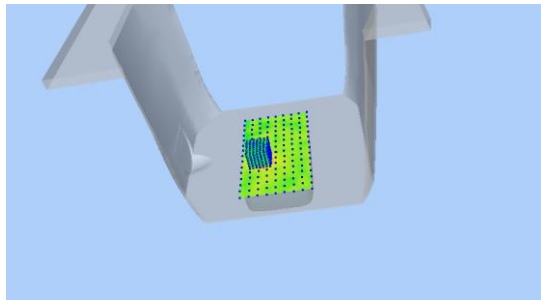

Hot spot position

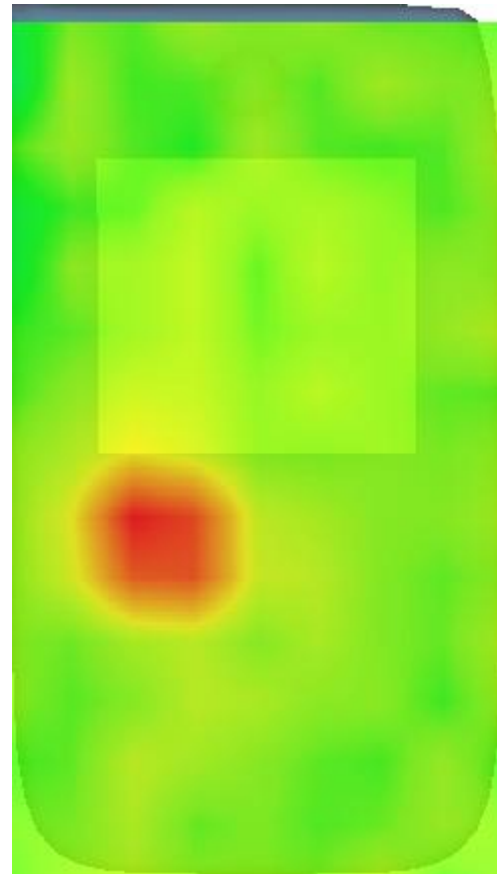

MEASUREMENT 8

Date of measurement: 31/8/2023

A. Experimental conditions.

Area Scan	<u>dx=12mm dy=12mm, h= 5.00 mm</u>
ZoomScan	<u>7x7x7, dx=5mm dy=5mm dz=5mm</u>
Phantom	<u>Validation plane</u>
Device Position	<u>Body</u>
Band	<u>IEEE 802.11b ISM</u>
Channels	<u>Low</u>
Signal	<u>IEEE802.11b (Crest factor: 1.0)</u>
ConvF	<u>1.98</u>

B. SAR Measurement Results

Frequency (MHz)	2412.000000
Relative permittivity (real part)	39.227896
Relative permittivity (imaginary part)	13.544263
Conductivity (S/m)	1.814931
Variation (%)	-4.890000

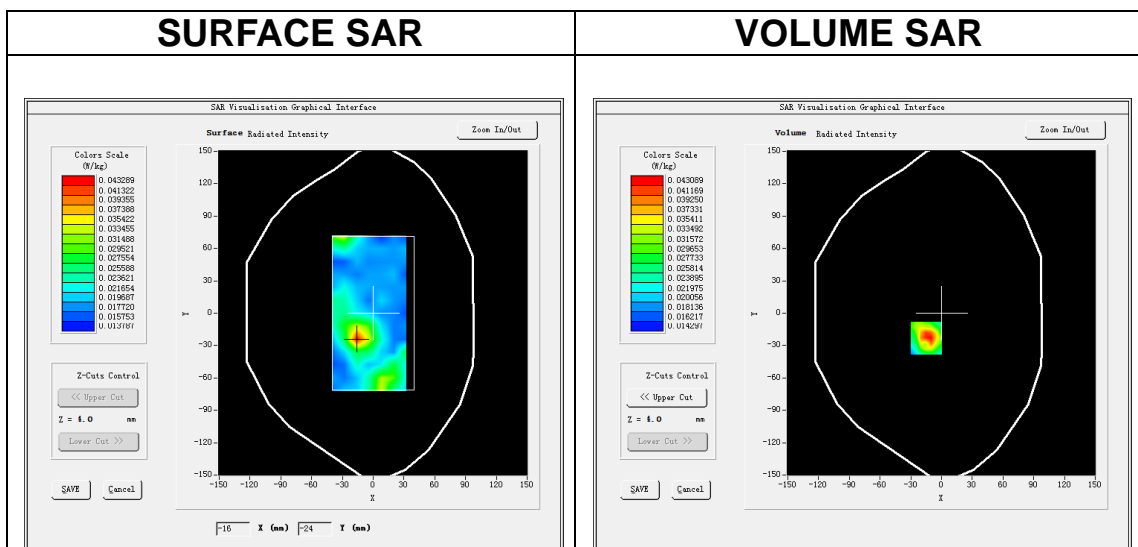

Maximum location: X=-15.00, Y=-23.00

SAR Peak: 0.06 W/kg

SAR 10g (W/Kg)	0.028418
SAR 1g (W/Kg)	0.039857

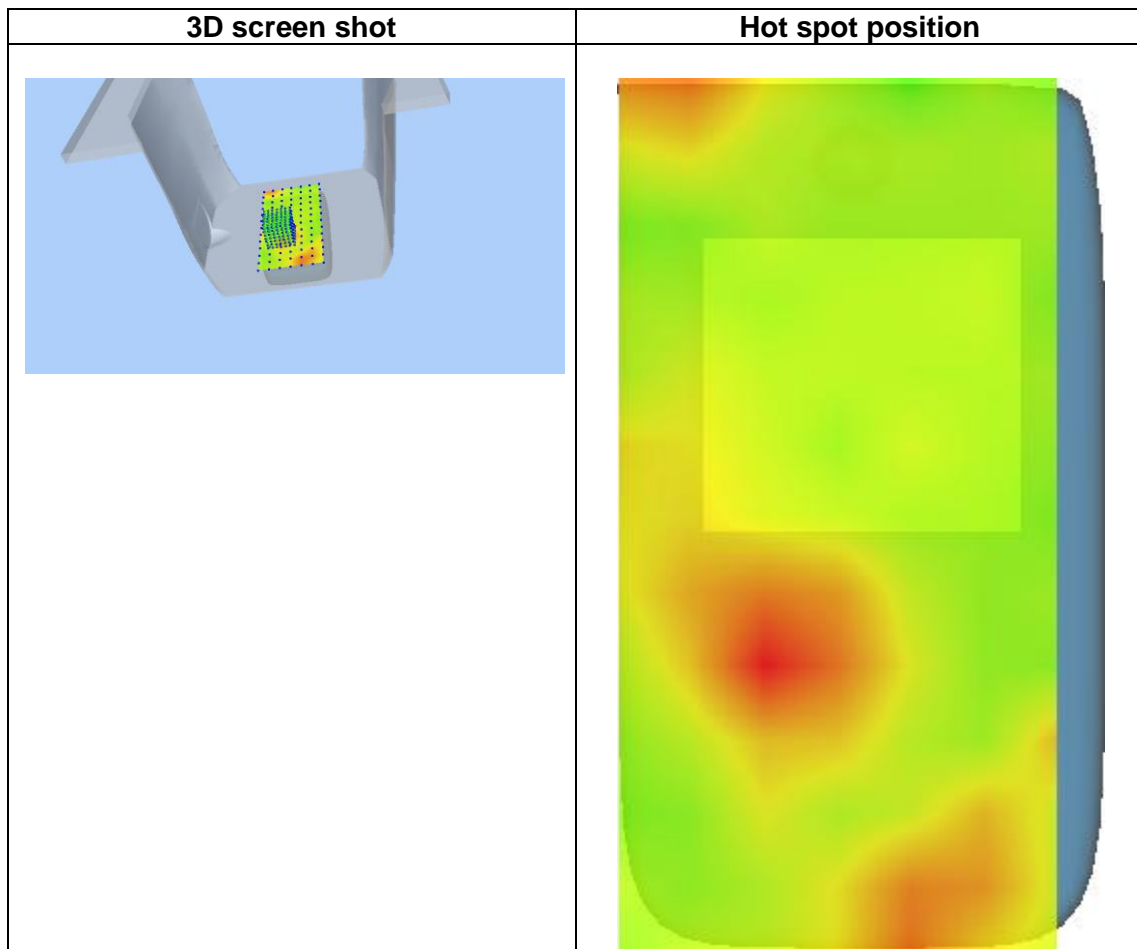
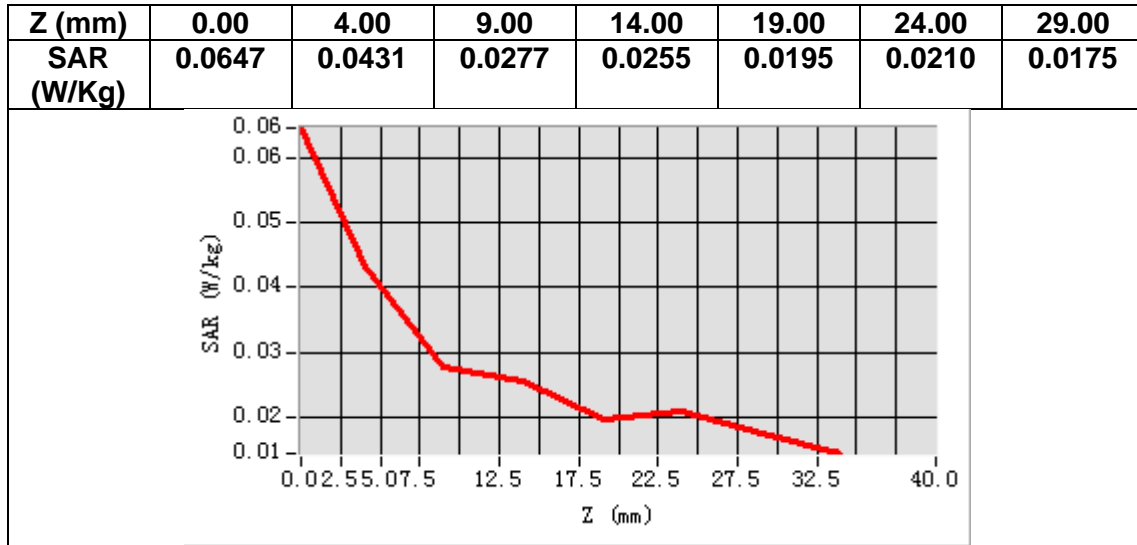

MEASUREMENT 9

Date of measurement: 24/8/2023

A. Experimental conditions.

Area Scan	<u>dx=15mm dy=15mm, h= 5.00 mm</u>
ZoomScan	<u>5x5x7, dx=8mm dy=8mm dz=5mm</u>
Phantom	<u>Validation plane</u>
Device Position	<u>Body</u>
Band	<u>LTE band 2</u>
Channels	<u>High</u>
Signal	<u>LTE (Crest factor: 1.0)</u>
ConvF	<u>1.91</u>

B. SAR Measurement Results

Frequency (MHz)	1900.000000
Relative permittivity (real part)	38.227563
Relative permittivity (imaginary part)	13.523204
Conductivity (S/m)	1.427449
Variation (%)	0.650000

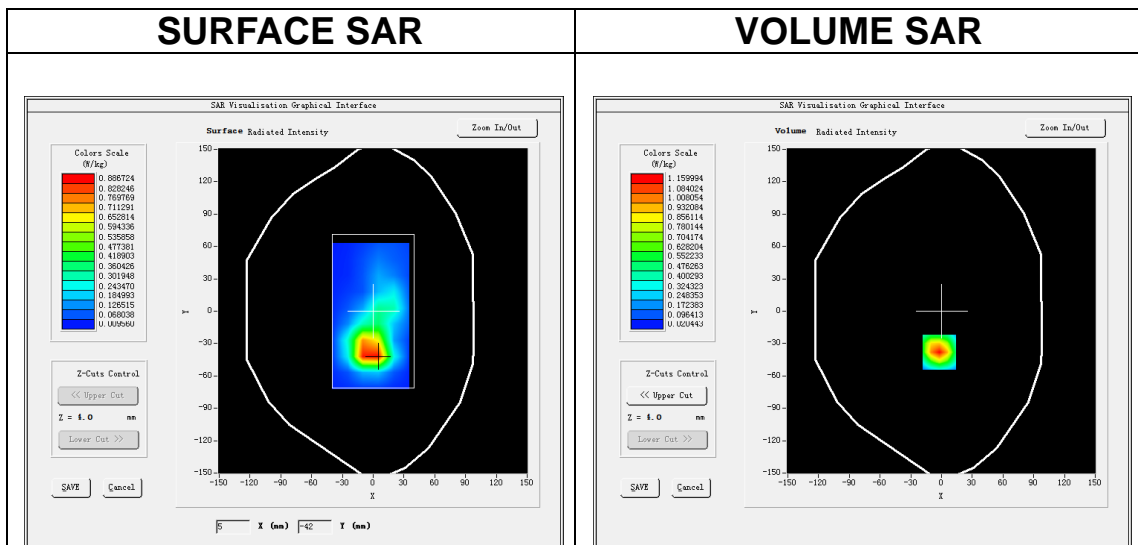

Maximum location: X=-2.00, Y=-38.00
SAR Peak: 1.82 W/kg

SAR 10g (W/Kg)	0.547074
SAR 1g (W/Kg)	1.107501

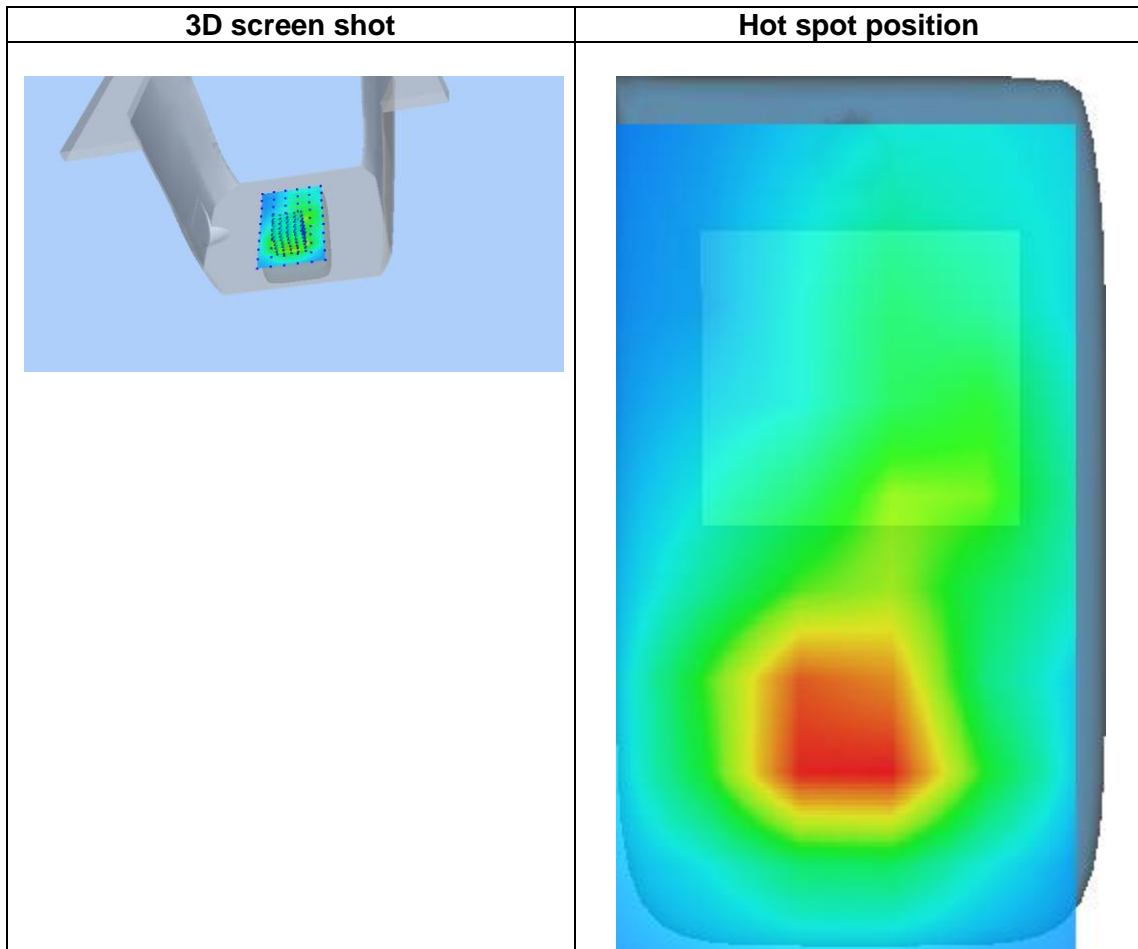
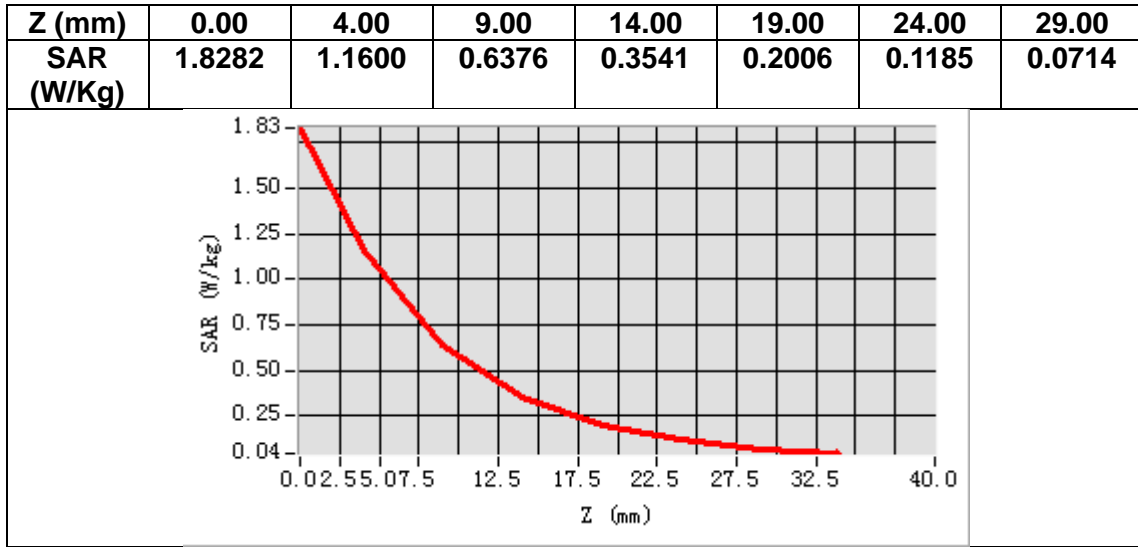

MEASUREMENT 10

Date of measurement: 22/8/2023

A. Experimental conditions.

Area Scan	<u>dx=15mm dy=15mm, h= 5.00 mm</u>
ZoomScan	<u>5x5x7, dx=8mm dy=8mm dz=5mm</u>
Phantom	<u>Validation plane</u>
Device Position	<u>Body</u>
Band	<u>LTE band 4</u>
Channels	<u>Middle</u>
Signal	<u>LTE (Crest factor: 1.0)</u>
ConvF	<u>1.73</u>

B. SAR Measurement Results

Frequency (MHz)	1732.500000
Relative permittivity (real part)	40.376102
Relative permittivity (imaginary part)	13.720879
Conductivity (S/m)	1.320635
Variation (%)	-0.800000

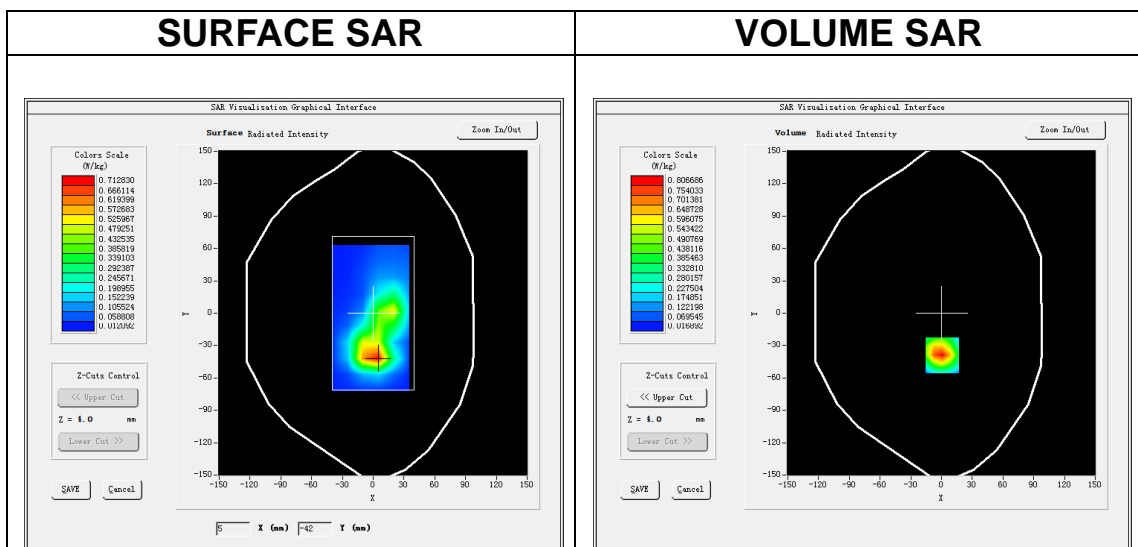

Maximum location: X=1.00, Y=-39.00

SAR Peak: 1.28 W/kg

SAR 10g (W/Kg)	0.389395
SAR 1g (W/Kg)	0.758052

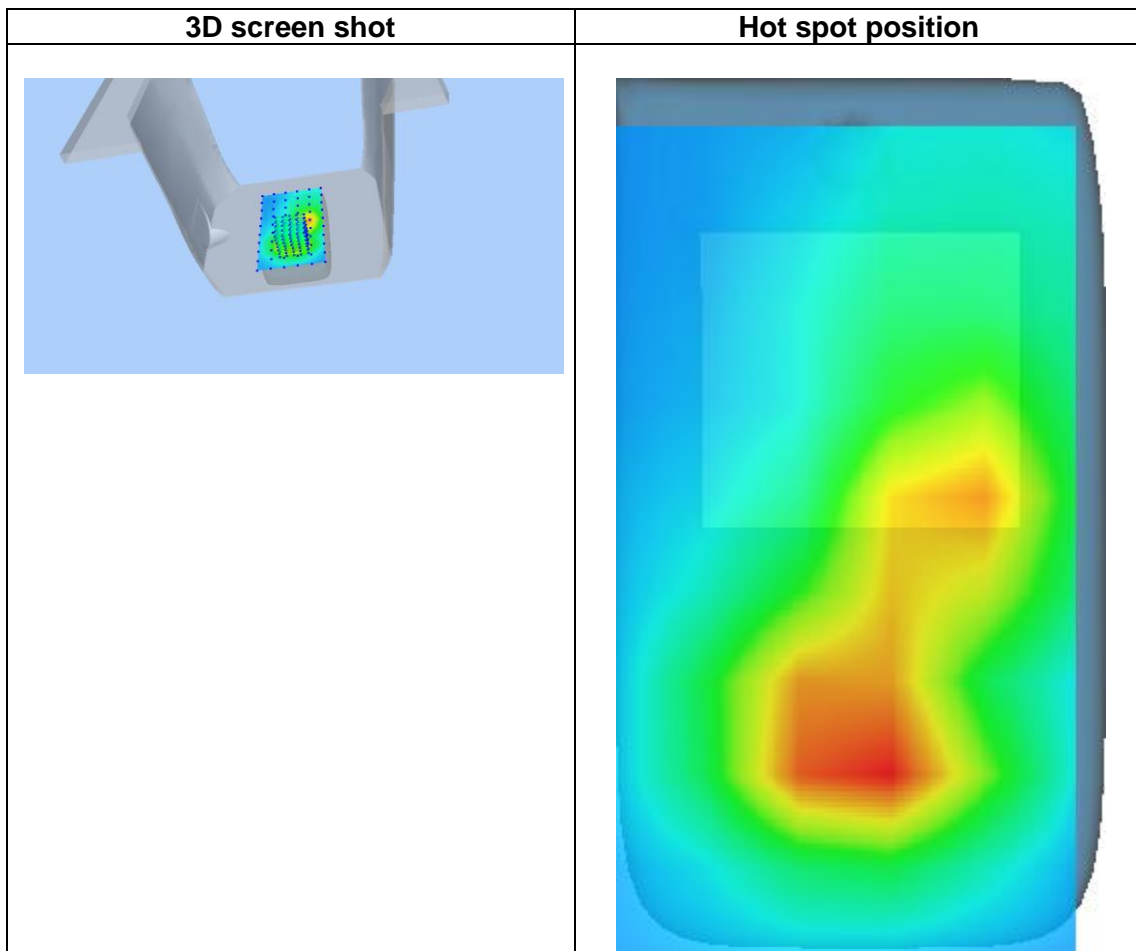
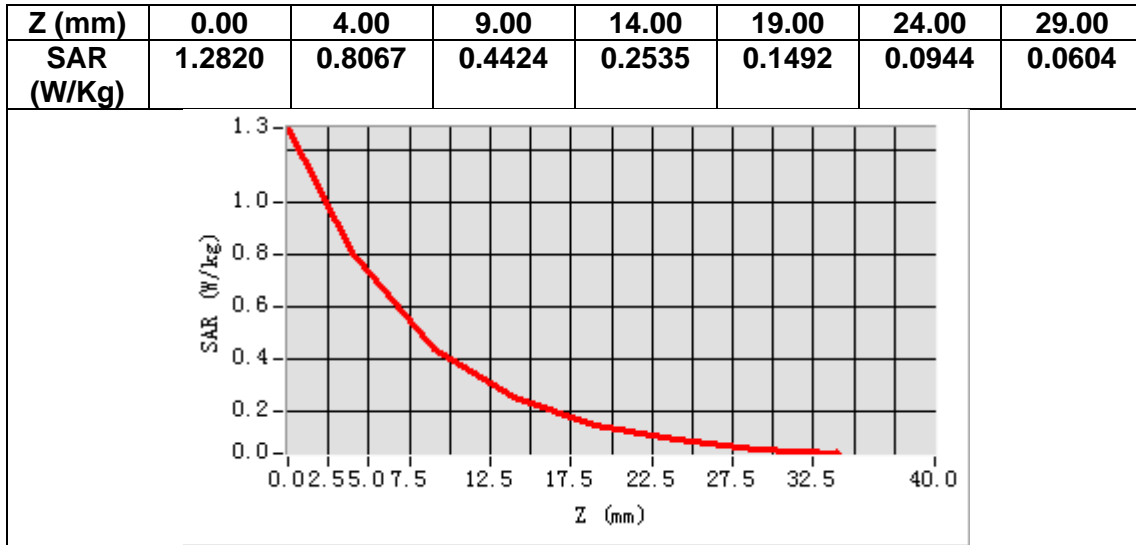

MEASUREMENT 11

Date of measurement: 21/8/2023

A. Experimental conditions.

Area Scan	<u>dx=15mm dy=15mm, h= 5.00 mm</u>
ZoomScan	<u>5x5x7, dx=8mm dy=8mm dz=5mm</u>
Phantom	<u>Validation plane</u>
Device Position	<u>Body</u>
Band	<u>LTE band 5</u>
Channels	<u>Low</u>
Signal	<u>LTE (Crest factor: 1.0)</u>
ConvF	<u>1.50</u>

B. SAR Measurement Results

Frequency (MHz)	829.000000
Relative permittivity (real part)	42.058400
Relative permittivity (imaginary part)	19.737070
Conductivity (S/m)	0.909002
Variation (%)	0.350000

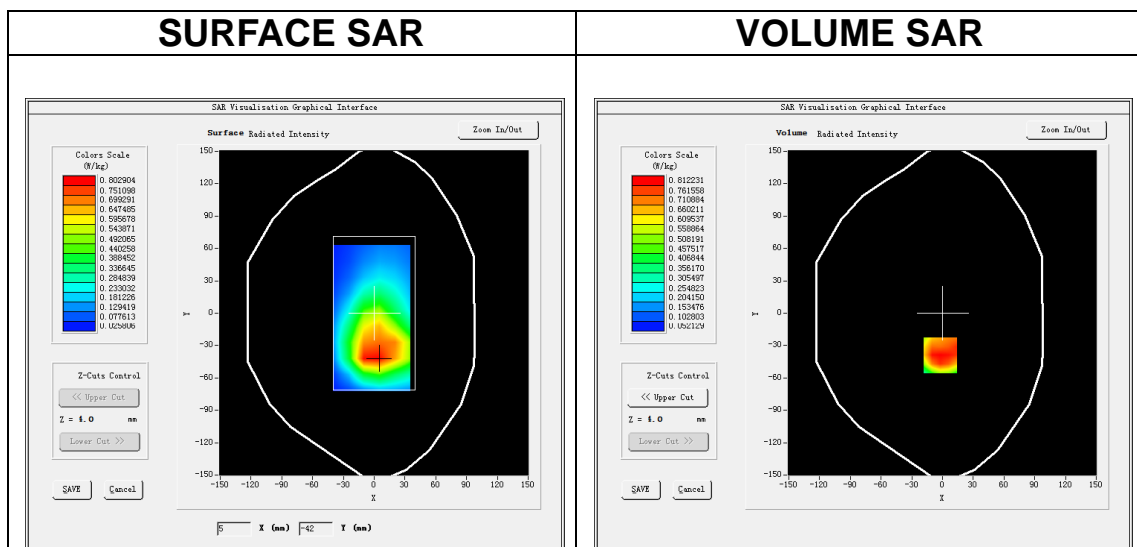

Maximum location: X=-2.00, Y=-39.00
SAR Peak: 1.24 W/kg

SAR 10g (W/Kg)	0.484020
SAR 1g (W/Kg)	0.799507

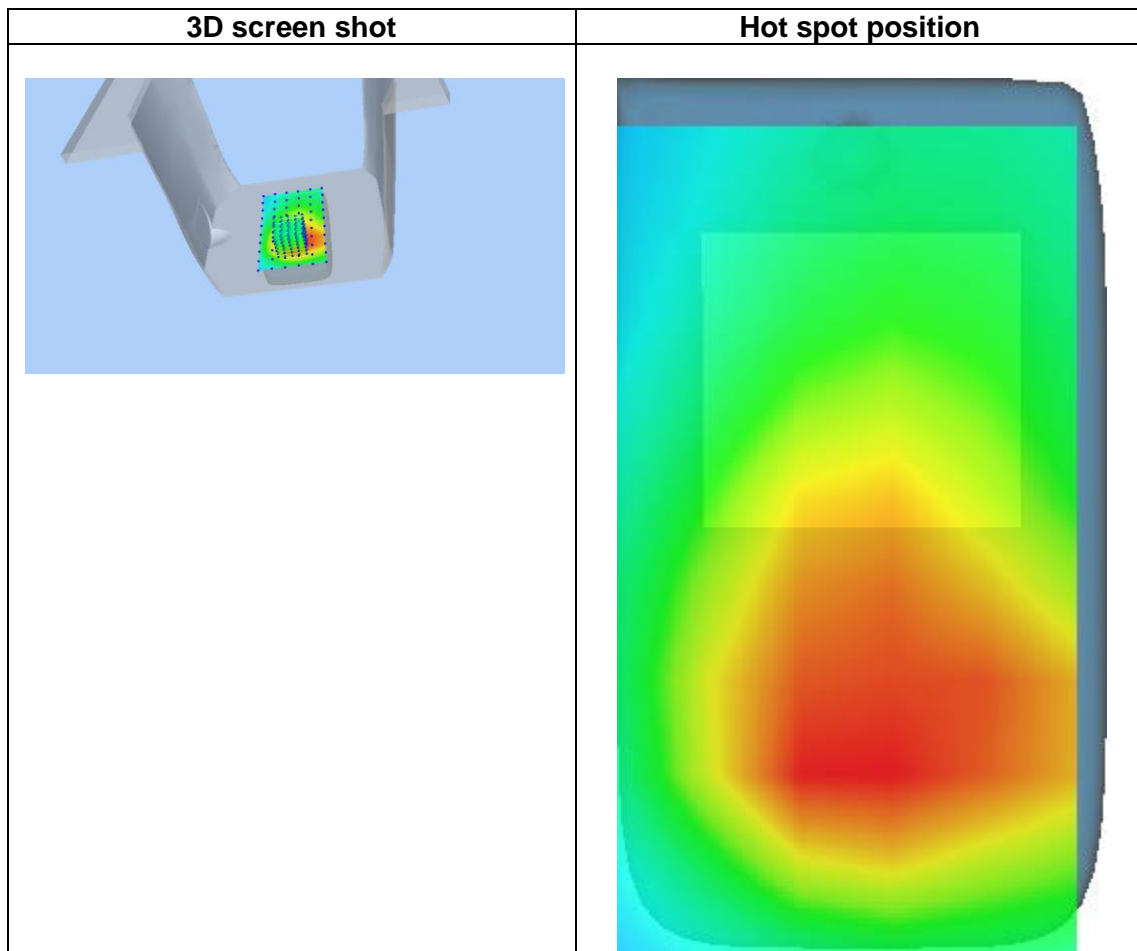
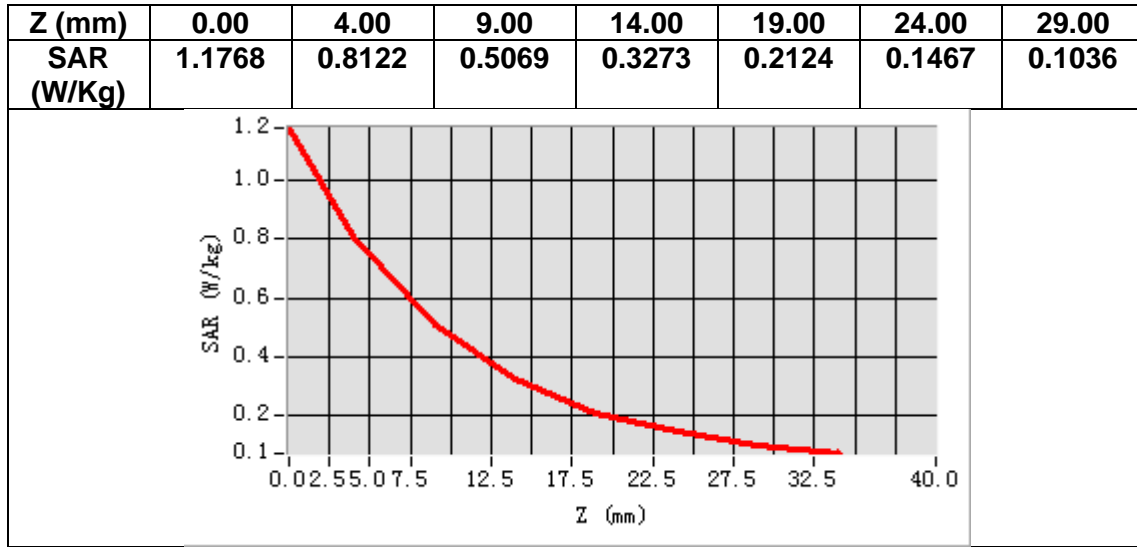

MEASUREMENT 12

Date of measurement: 17/8/2023

A. Experimental conditions.

Area Scan	<u>dx=12mm dy=12mm, h= 5.00 mm</u>
ZoomScan	<u>7x7x7, dx=5mm dy=5mm dz=5mm</u>
Phantom	<u>Validation plane</u>
Device Position	<u>Body</u>
Band	<u>LTE band 7</u>
Channels	<u>High</u>
Signal	<u>LTE (Crest factor: 1.0)</u>
ConvF	<u>1.87</u>

B. SAR Measurement Results

Frequency (MHz)	2560.000000
Relative permittivity (real part)	38.207886
Relative permittivity (imaginary part)	13.435277
Conductivity (S/m)	1.910795
Variation (%)	0.440000

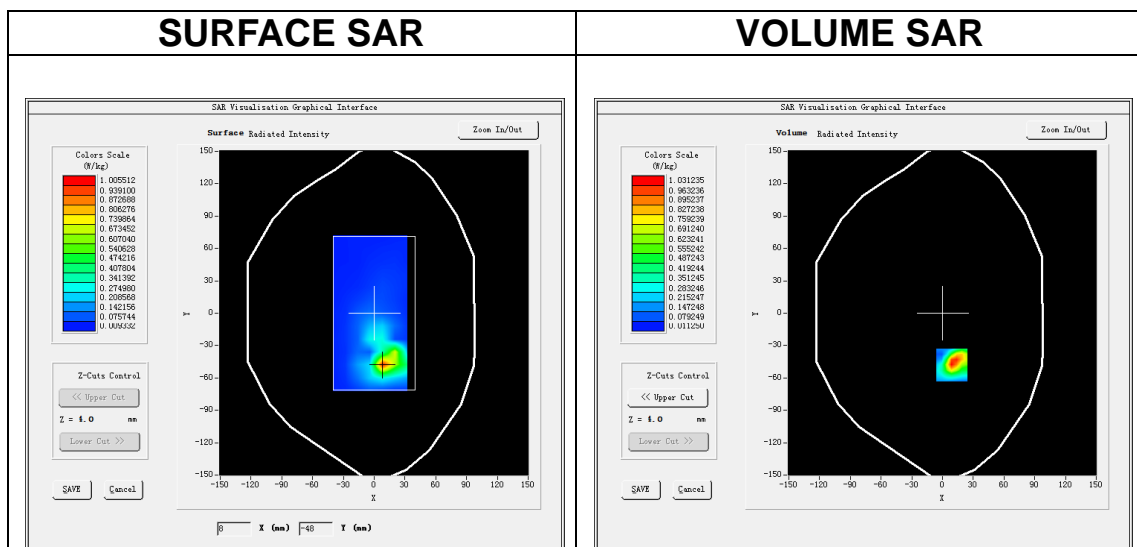

Maximum location: X=9.00, Y=-48.00

SAR Peak: 1.77 W/kg

SAR 10g (W/Kg)	0.378015
SAR 1g (W/Kg)	0.923844

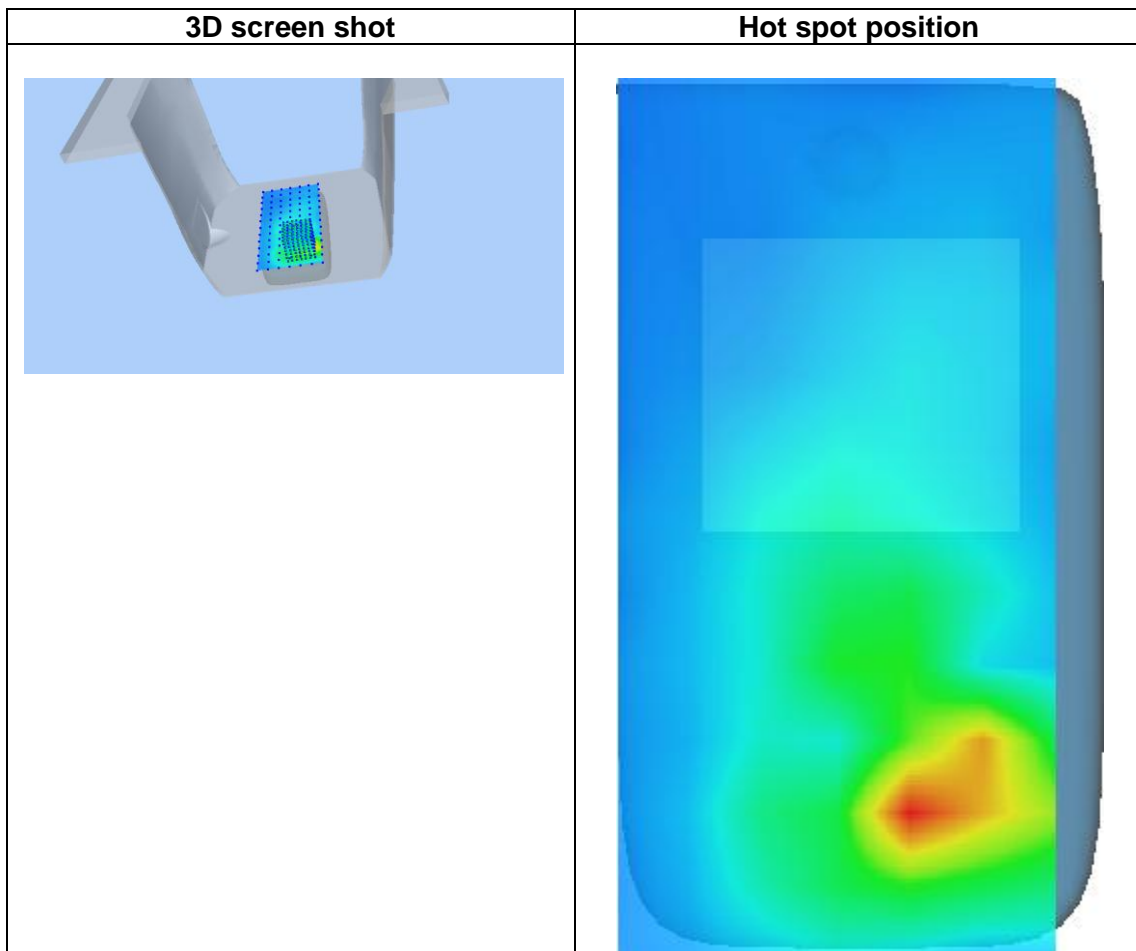
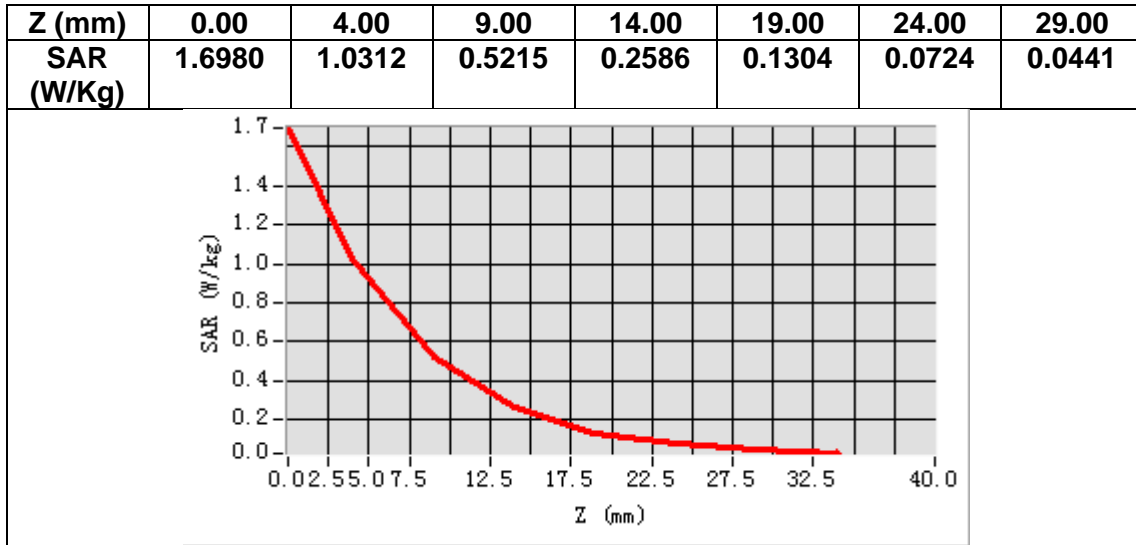

MEASUREMENT 13

Date of measurement: 18/8/2023

A. Experimental conditions.

Area Scan	<u>dx=15mm dy=15mm, h= 5.00 mm</u>
ZoomScan	<u>5x5x7, dx=8mm dy=8mm dz=5mm</u>
Phantom	<u>Validation plane</u>
Device Position	<u>Body</u>
Band	<u>LTE band 12</u>
Channels	<u>Middle</u>
Signal	<u>LTE (Crest factor: 1.0)</u>
ConvF	<u>1.49</u>

B. SAR Measurement Results

Frequency (MHz)	707.500000
Relative permittivity (real part)	40.824425
Relative permittivity (imaginary part)	21.624104
Conductivity (S/m)	0.849947
Variation (%)	3.840000

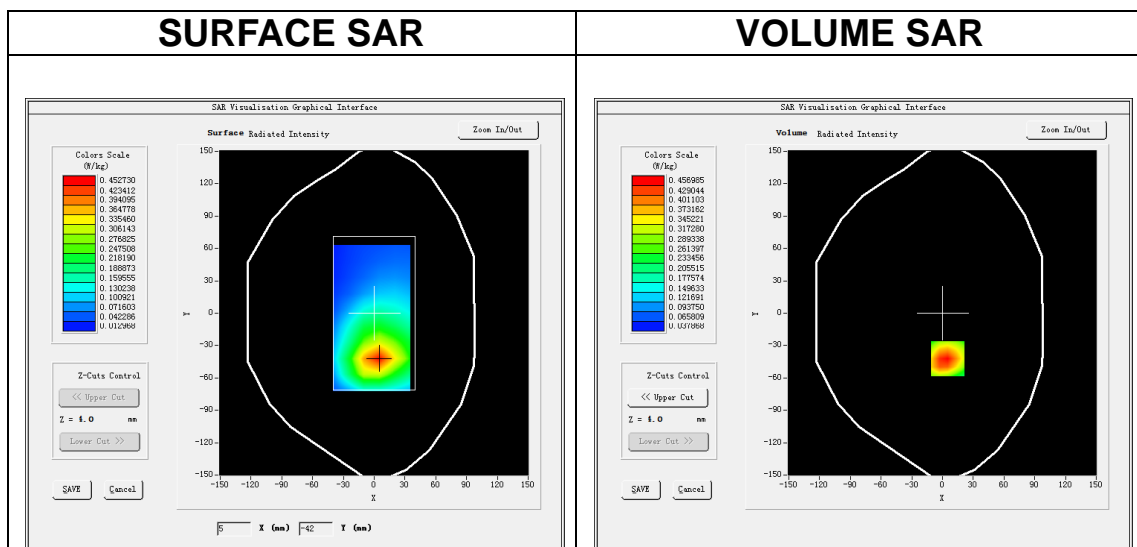

Maximum location: X=5.00, Y=-42.00
SAR Peak: 0.67 W/kg

SAR 10g (W/Kg)	0.276374
SAR 1g (W/Kg)	0.441688

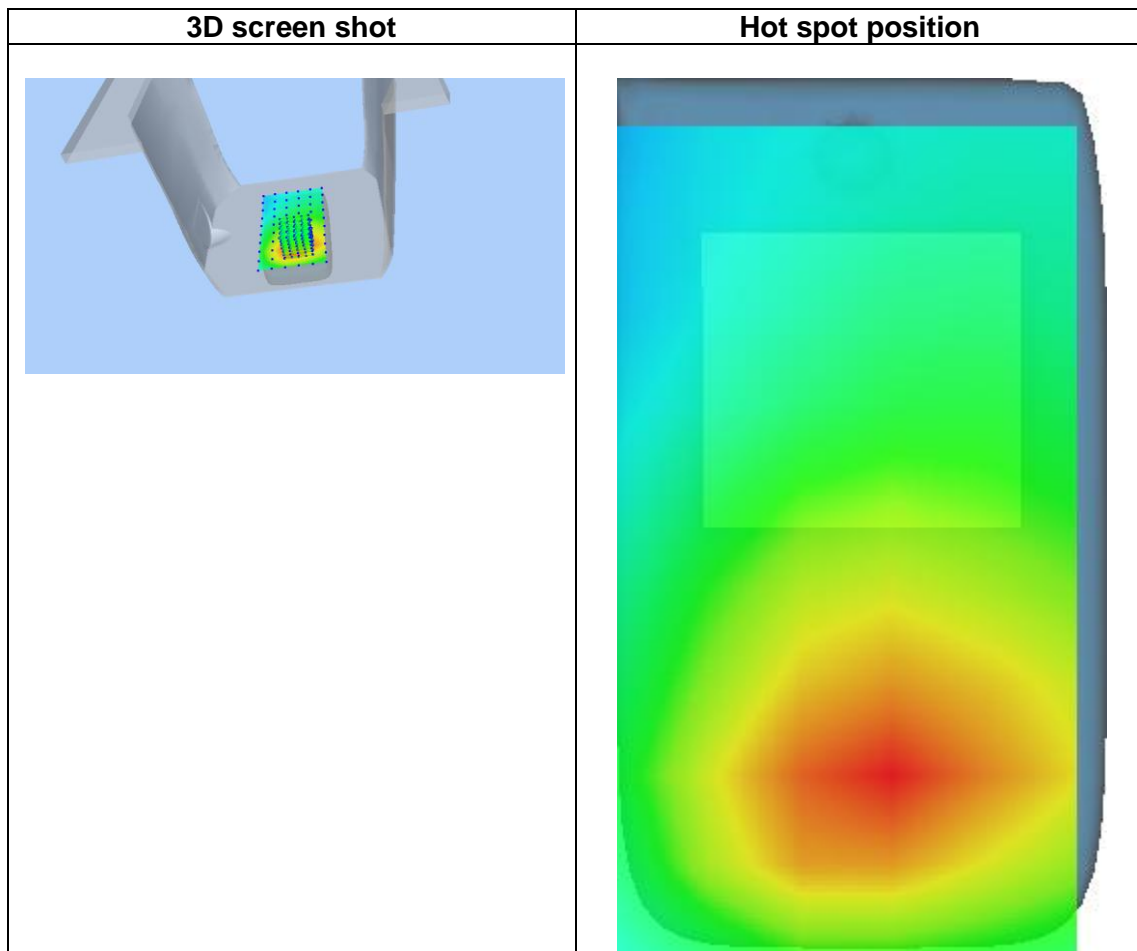
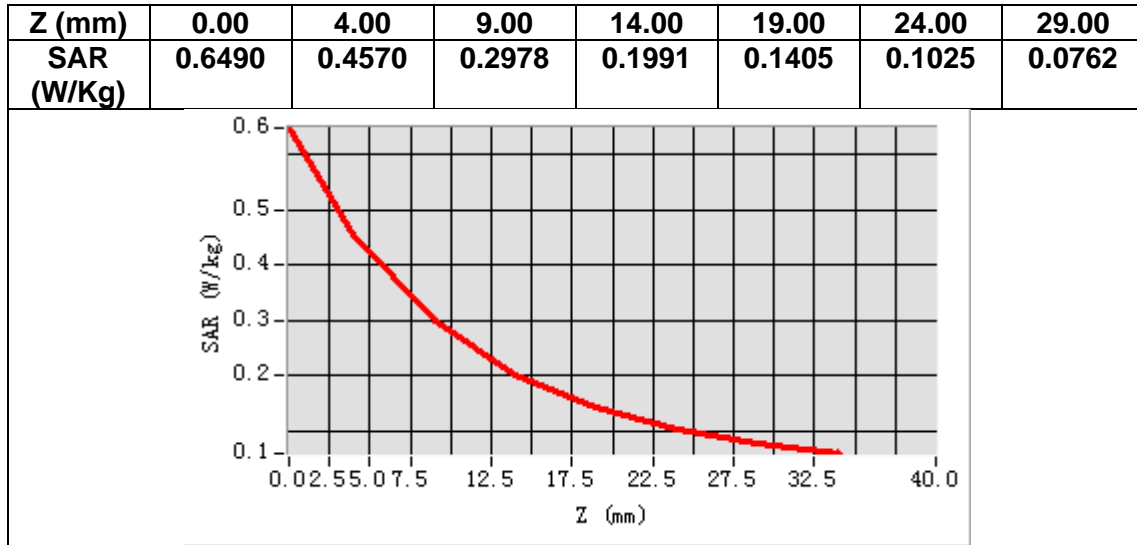

MEASUREMENT 14

Date of measurement: 18/8/2023

A. Experimental conditions.

Area Scan	<u>dx=15mm dy=15mm, h= 5.00 mm</u>
ZoomScan	<u>5x5x7, dx=8mm dy=8mm dz=5mm</u>
Phantom	<u>Validation plane</u>
Device Position	<u>Body</u>
Band	<u>LTE band 17</u>
Channels	<u>Middle</u>
Signal	<u>LTE (Crest factor: 1.0)</u>
ConvF	<u>1.49</u>

B. SAR Measurement Results

Frequency (MHz)	710.000000
Relative permittivity (real part)	40.809074
Relative permittivity (imaginary part)	21.564554
Conductivity (S/m)	0.850602
Variation (%)	2.940000

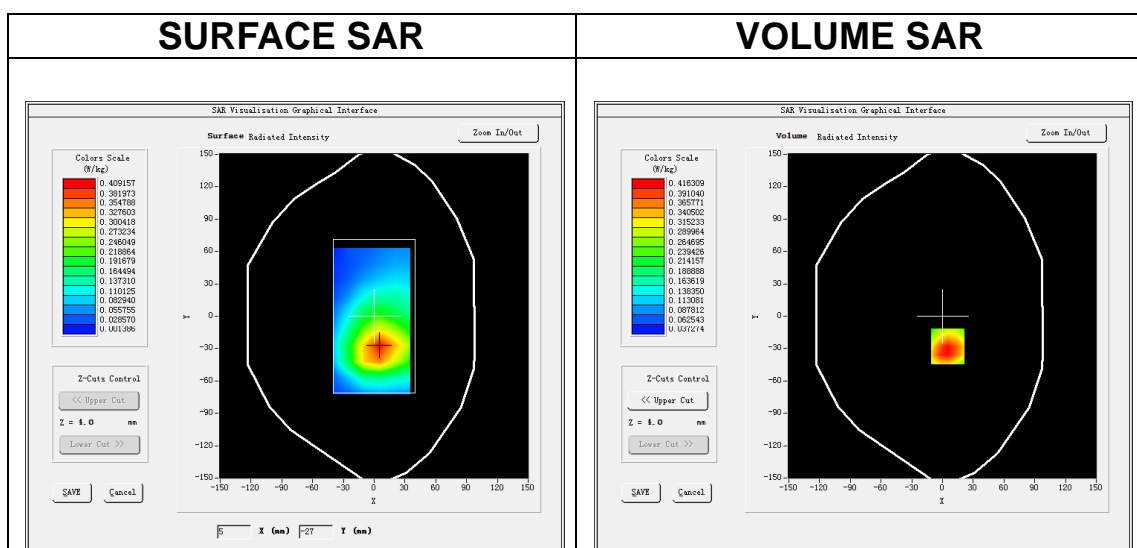

Maximum location: X=5.00, Y=-28.00
SAR Peak: 0.62 W/kg

SAR 10g (W/Kg)	0.262630
SAR 1g (W/Kg)	0.410617

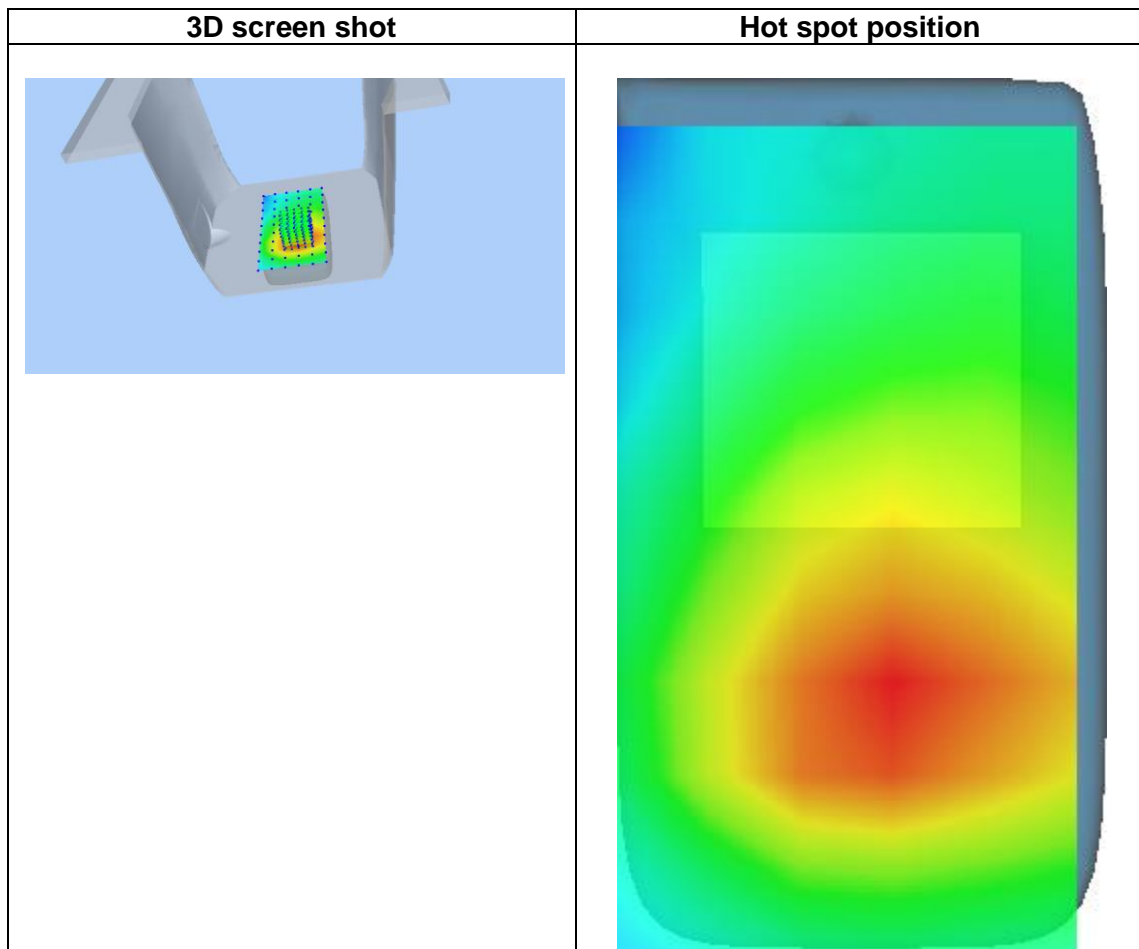
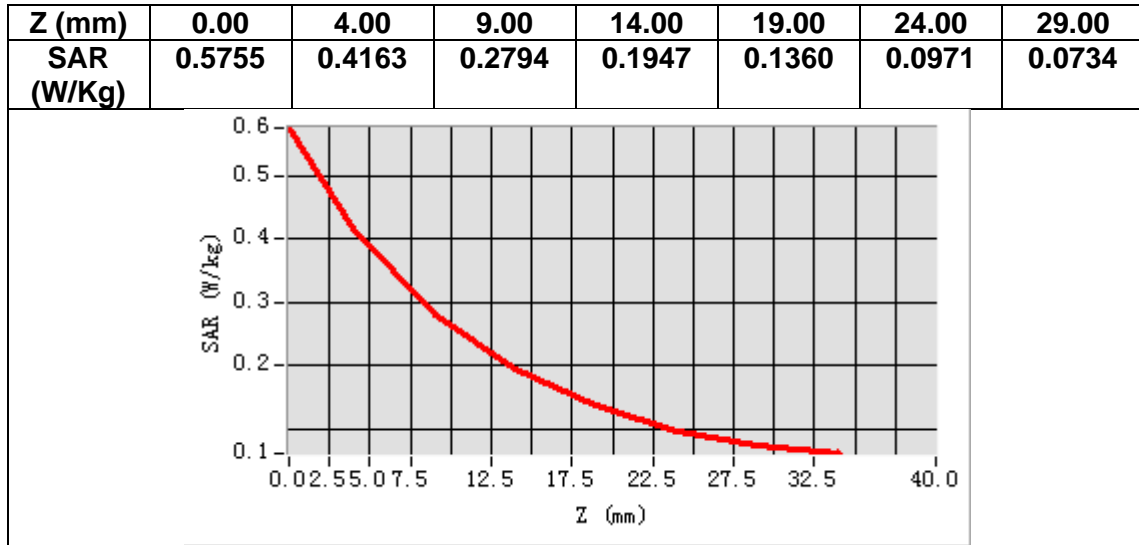

MEASUREMENT 15

Date of measurement: 17/8/2023

A. Experimental conditions.

Area Scan	<u>dx=12mm dy=12mm, h= 5.00 mm</u>
ZoomScan	<u>7x7x7, dx=5mm dy=5mm dz=5mm</u>
Phantom	<u>Validation plane</u>
Device Position	<u>Body</u>
Band	<u>LTE band 41</u>
Channels	<u>Middle</u>
Signal	<u>LTE (Crest factor: 1.0)</u>
ConvF	<u>1.87</u>

B. SAR Measurement Results

Frequency (MHz)	2595.000000
Relative permittivity (real part)	37.992484
Relative permittivity (imaginary part)	13.581377
Conductivity (S/m)	1.957982
Variation (%)	-1.790000

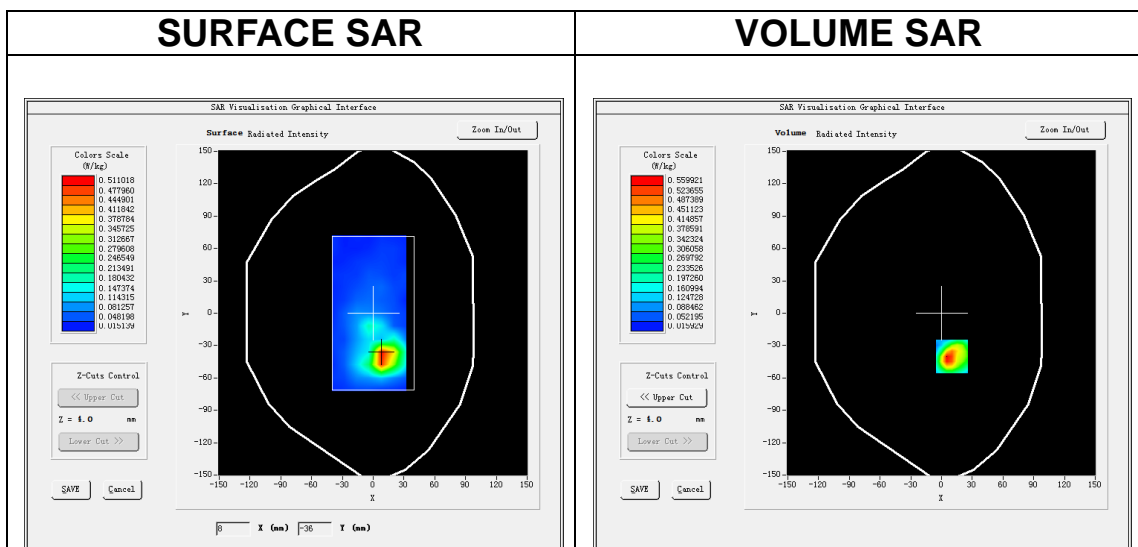

Maximum location: X=10.00, Y=-40.00
SAR Peak: 0.96 W/kg

SAR 10g (W/Kg)	0.227166
SAR 1g (W/Kg)	0.515466

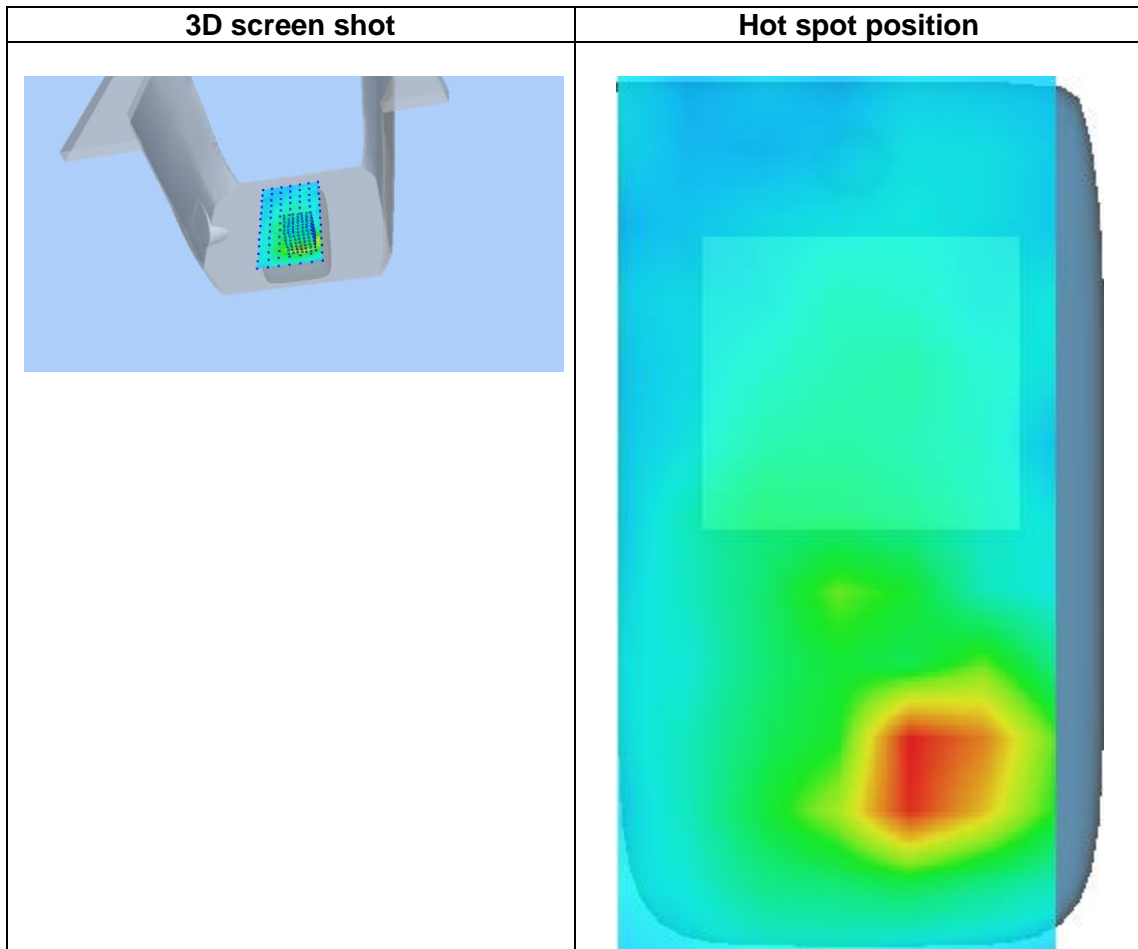
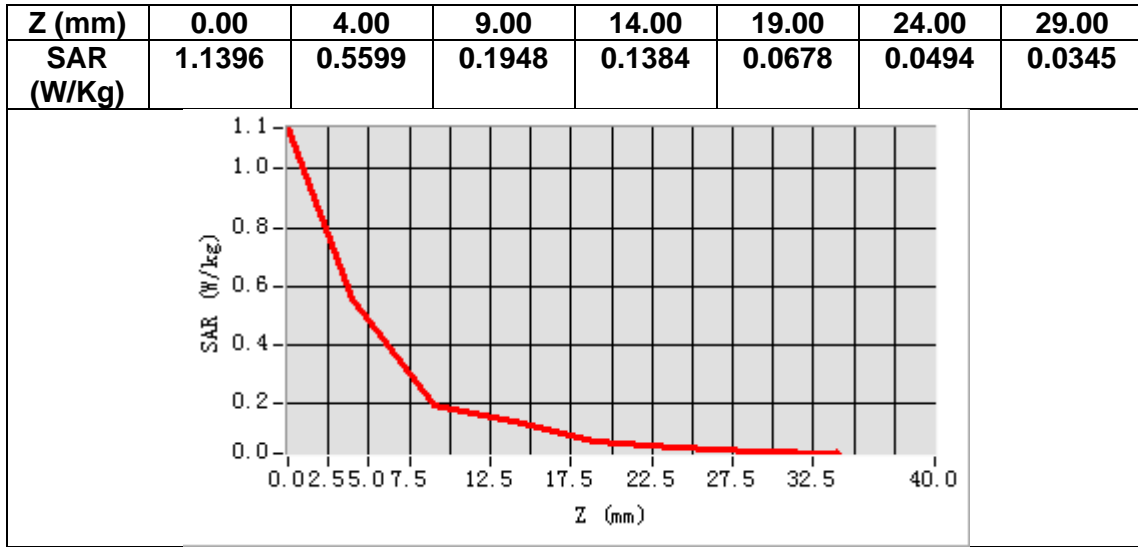

14. Appendix D. Calibration Certificate

Table of contents
E Field Probe - SN 08/16 EPGO287
750 MHz Dipole - SN 03/15 DIP 0G750-355
835 MHz Dipole - SN 03/15 DIP 0G835-347
1800 MHz Dipole - SN 03/15 DIP 1G800-349
1900 MHz Dipole - SN 03/15 DIP 1G900-350
2450 MHz Dipole - SN 03/15 DIP 2G450-352
2600 MHz Dipole - SN 03/15 DIP 2G600-356
5000-6000 MHz Dipole - SN 13/14 WGA 33
Extended Calibration Certificate