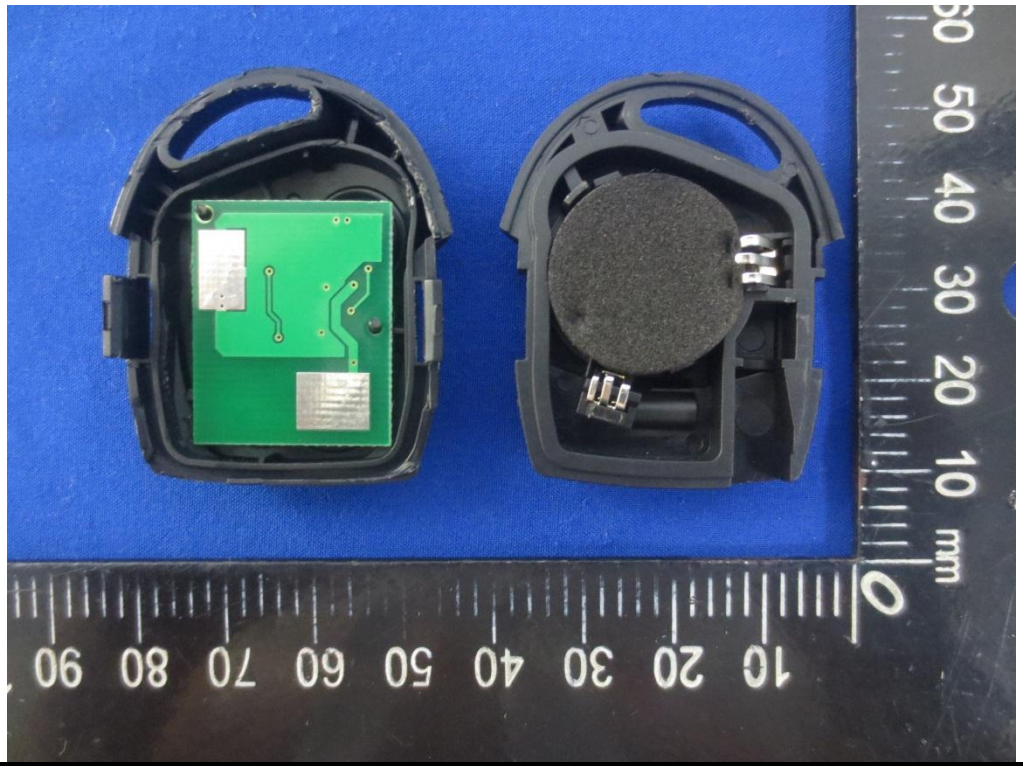

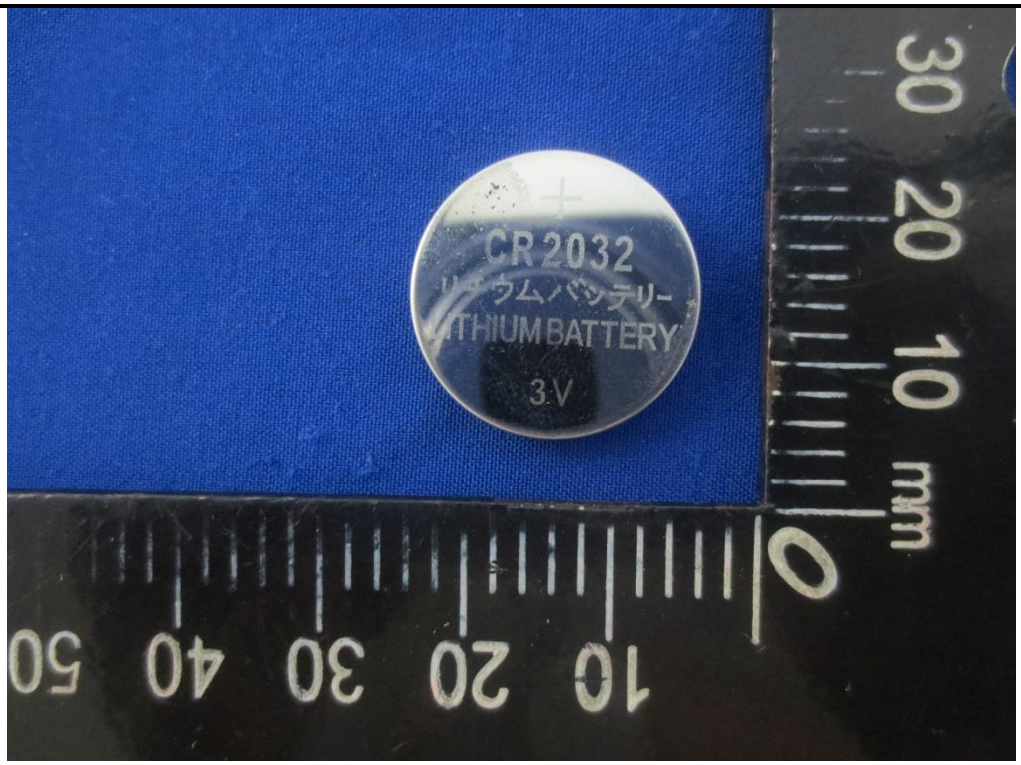
CR2032
LITHIUM BATTERY
3V

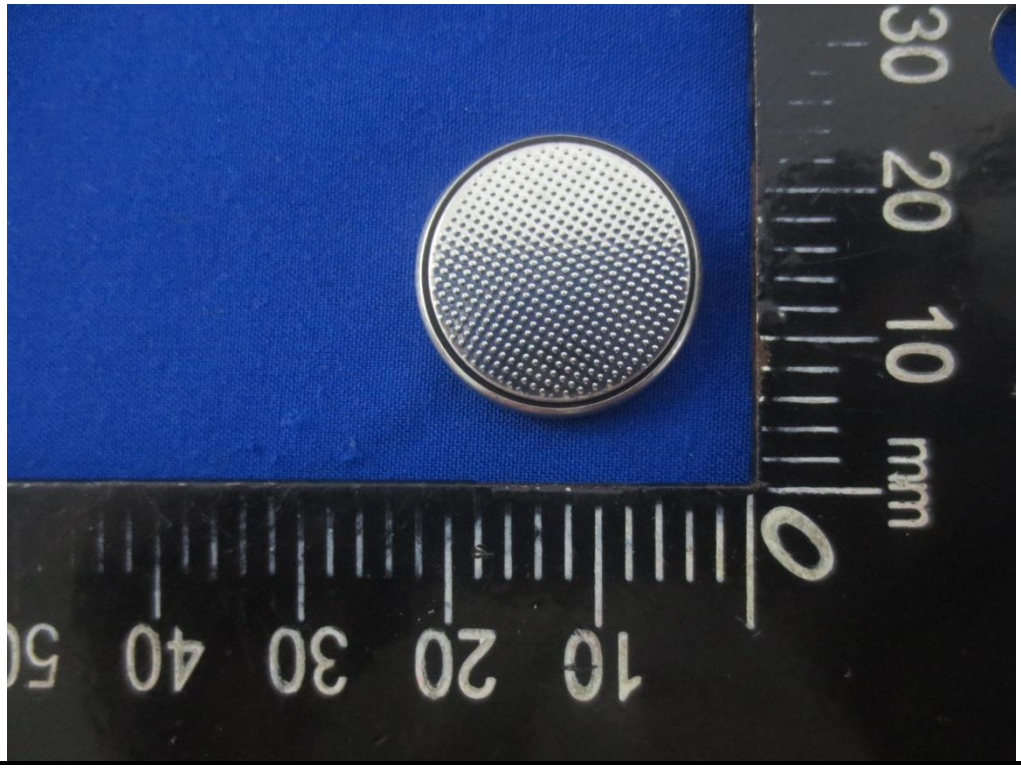

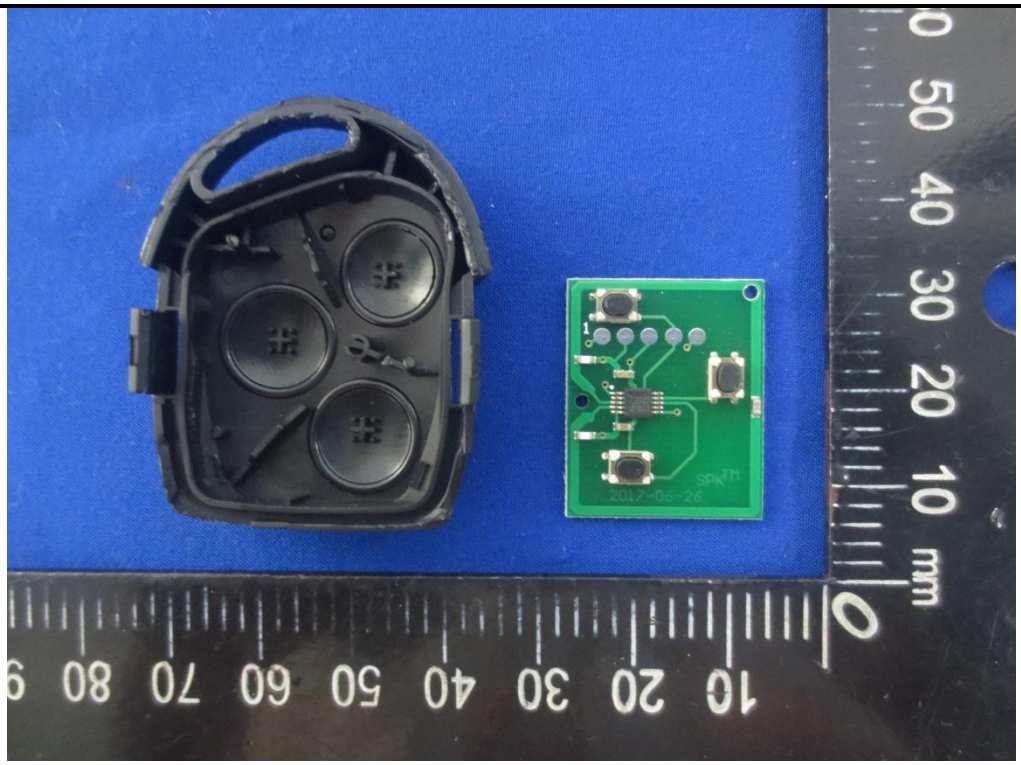
SPK™
2017-06-26

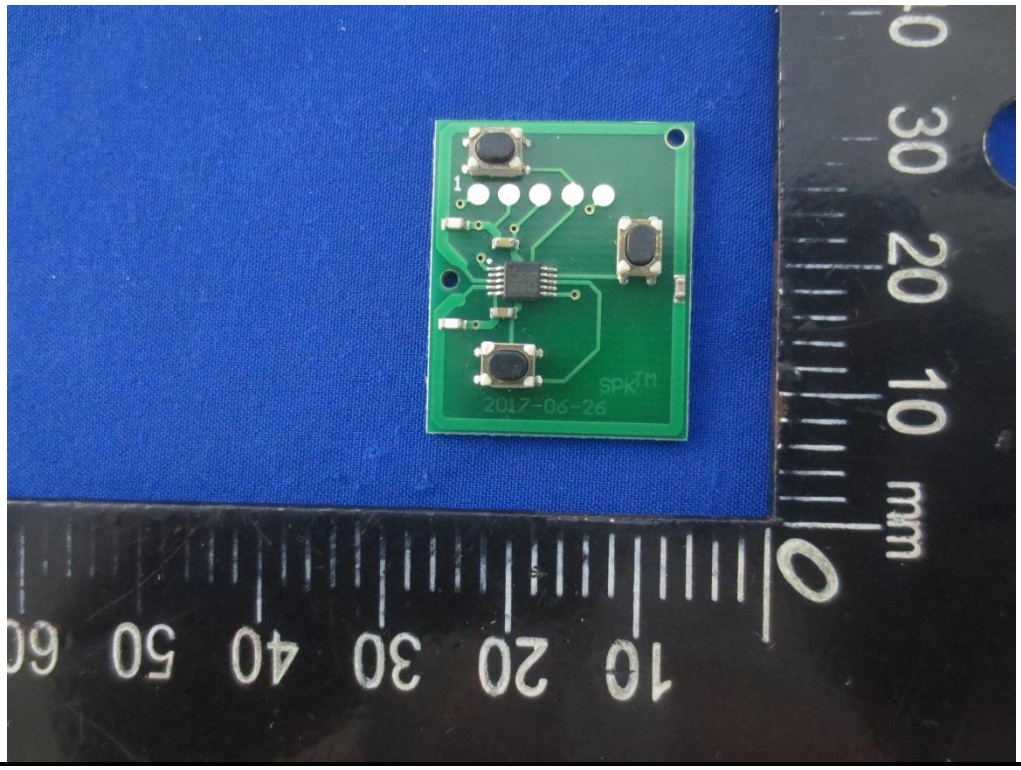
SPK™
2017-06-26

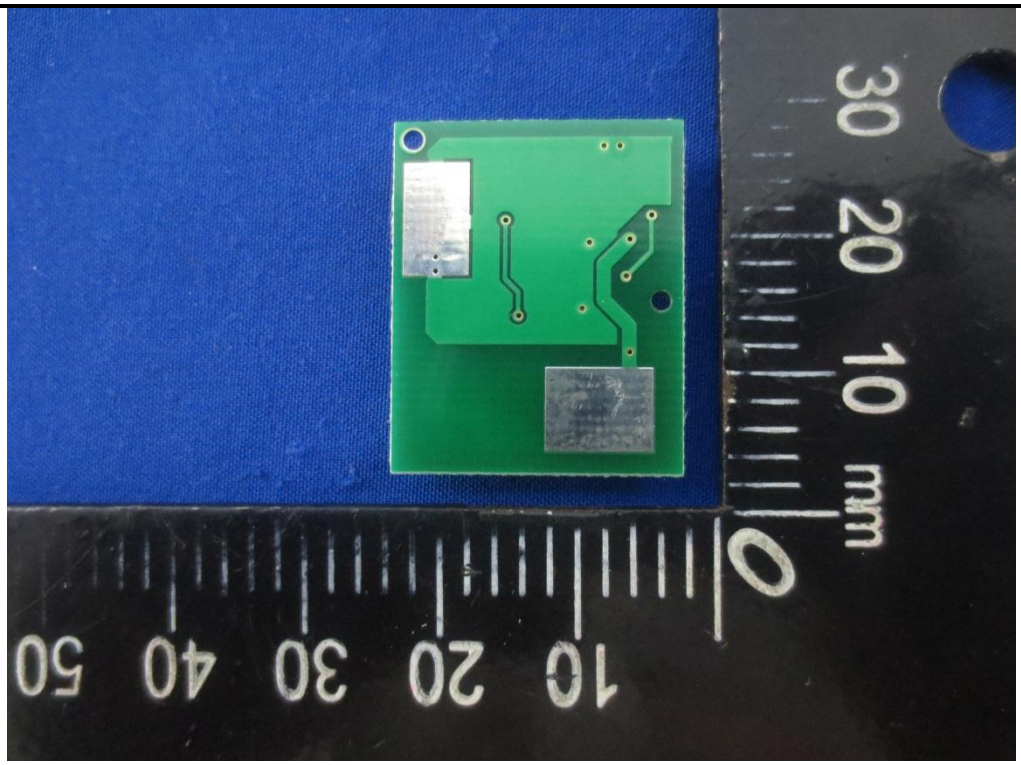

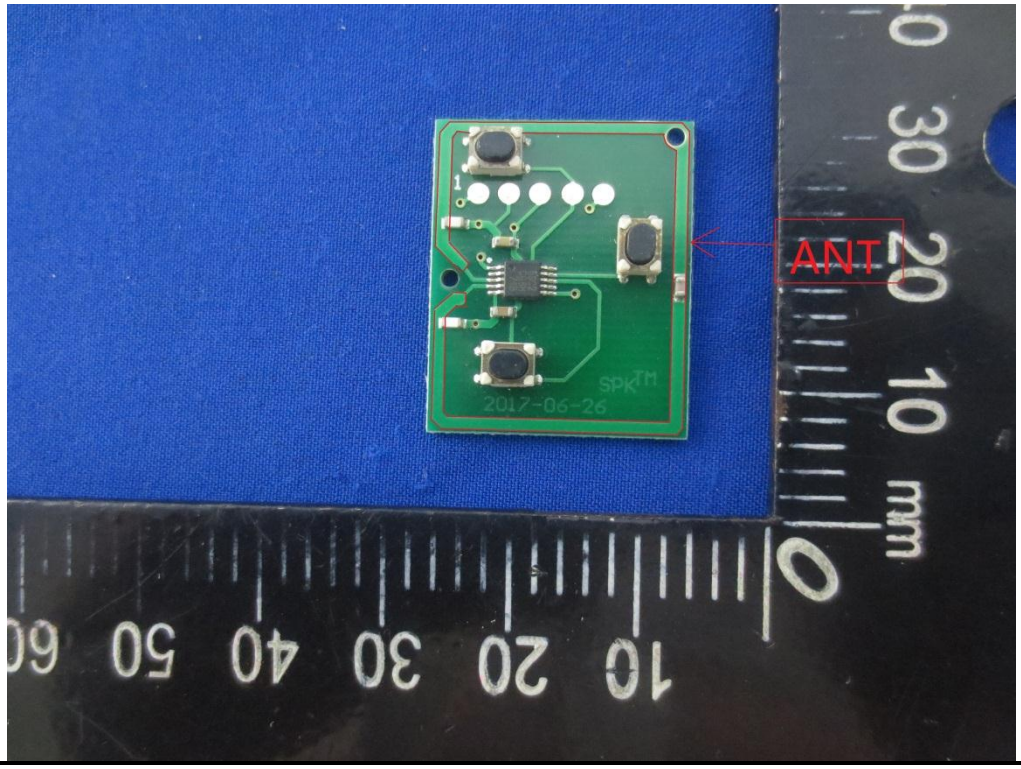

------End of report------